PROBABILITIES.
Moderate winds; mostly northerly, fair to-day and Saturday; quite cool to-night.

The Peterborough Examiner

HOME EDITION

VOL. LXVII., No. 66 — PETERBOROUGH, ONTARIO, CANADA, FRIDAY, SEPTEMBER 18, 1931 — PRICE THREE CENTS

CANADIAN DOLLAR HITS NEW LOW MARK

FLIERS BATTLED ALEUTIAN STORM TWENTY HOURS

Message to Tokyo States Moye and Allen Tossed Around Like a Leaf.

LAND PLANE UNDAMAGED.

Make Second Hop After Being Held Up By Gale for Seven Days.

TOKYO, Sept. 18. (AP) First details of what happened to Don Moyle and C. A. Allen, California fliers who were found on a Siberian Island this week nine days after they had taken off from Japan on a projected non-step trans-Pacific flight, were published to-day by the newspaper Asahi.

The fliers, who transmitted their story from their rescue ship, the Russian steamer Buriat to Tokyo via the Ochiishi wireless station at Nemuro, Japan, recounted their experiences after having the Japanese mainland at Cape Erimo, 110 miles from Samushiro, their takeoff point.

They were last sighted at Cape Erimo 70 minutes after taking off on September 7. Their story to Asai said weather conditions had been favorable until they neared the Aleutian island, where they encountered a gale.

Asahi quoted the fliers as saying their plane was tossed "up, down and aside like a leaf" by the Aleution storm.

20 Hour Battle

"For nearly twenty hours," they said, "we kept the lpane up only by almost superhuman efforts."

The dispatch said Moyle and Allen flew for 34 hours after leaving Samushiro beach (they had a fuel supply which they had estimated would last them about 47 hours) and managed to land on an uninhabited Aleutian Island without damaging the plane.

The storm, they said, continued to rage and for seven days they were unable to continue their flight. On the eighth day, the related, the weather improved and they took off from the Aleutian Island, flying in a northwesterly direction and landing near Miano Pilgino, Siberia.

"We went through a trying ordeal" said the fliers, but added that they were in good spirits. They said they planned to start for Seattle Saturday.

BOY IS DROWNED IN MILL POND

Everett Buchanan, Dummer Township, Drowned While Bathin gat Norwood.

UNABLE TO SWIM.

NORWOO, Sept. 18 (Examiner Correspondence). — Everett Buchanan, 12-year-old son of Mr. and Mrs. George Buchanan, Dummer Township, was drowned while in bathing at the Norwood Mill Pond at 11 o'clock this morning.

The little lad's home is about two miles north of Norwood, but he attended the Norwood Public School. School was let out early to-day on account of the school fair, and Everett, along with three of his chums, went to the Mill Pond to have a swim. They had only been in the water a few moments when the Buchanan boy, who could not swim, waded beyond his depth and went under. The other boys immediately gave the alarm and the body was recovered about fifteen minutes later. Dr. N. F. Sutton worked for a couple of hours on the body trying to bring back life.

Baseball Results

NATIONAL LEAGUE.

Final—1st Game—

Boston	401001000	6	16 1
Pittsburg	002000000	2	8 2

Brandt and Spohrer; French and Phillips.

AMERICAN LEAGUE.

Final—1st Game—

Cleveland	001000000	1	5 0
Boston	20000301x	6	15 0

Hudlin and Myatt; Russell and Connolly.

DEMPSEY'S SUIT UP MONDAY

RENO, Nev., Sept. 18.—The divorce suit of Jack Dempsey was set today for next Monday at which time the former heavyweight boxing champion is expected to be granted a decree by default.

Estelle Taylor, Dempsey's wife failed to answer his divorce complaint within the thirty days allowed by law.

Program at "Ex" For Saturday

AFTERNOON

Judging of Horses in the following classes—Heavy Horse Specials, Light Delivery, Light Horse Specials, and Ponies.

Great Livestock Parade at 3.30 o'clock.

Full Program of Vaudeville Acts and Complete Rodeo Show in front of grand stand. Band concert and big card of Horse Racing.

EVENING

Long Program of Daring Vaudeville Acts and Complete Rodeo Show in front of grand stand. Band Concert, and Big Display of Fireworks.

RELIEF PROGRAM STARTED IN CITY

By Monday Morning 175 Men Will Be Working in Relief Program.

FOR MARRIED MEN.

Losing no time in setting the unemployed to work under the city's unemployment relief program that was endorsed to the extent of $120,000 on Monday by J. A. Ellis, secretary of the Ontario Unemployment Relief Committee, the Board of Works department added 70 more men to its gangs. Monday another 30 will be added, bringing the gangs up to a strength of more than 175.

In fact last Monday, before the city's program had been endorsed, one gang of 25 unemployed had started work in Ashburnham on the program passed by the City Council.

The work includes extensive paving and laying of curbs and aims at placing the utmost of total cost into the pockets of the unemployed. Four gangs are doing the work, which is so far confined chiefly to Ashburnham.

Of the number now at work, all are married men and most have children. About 500 married men are registered at City Engineer Parson's office as being unemployed, and the big problem facing the engineer's staff is to distribute the work to the men who need it most. All will get some work, but those with most dependents will get a larger share to aid them in their greater responsibilities.

Rev. W. Archer Dies Attending Synod

TORONTO, Ont., Sept. 18.—(CP)—Suffering a sudden heart attack, Rev. William Lawrence Archer, M. A., Rector of Stamford Anglican church succumbed today at Trinity House, St. George St. He had been attending the General Synod sessions here.

Born in London, Ont., in Sept. 1883, and a graduate of Trinity College in 1905, Mr. Archer secured his M. A. degree in 1906 and was ordained in 1907. He was inducted rector in the diocese of Niagara, serving latterly in Stamford. He served overseas for three years.

BIRTH CONTROL ADVOCATE URGES 2 YEAR MORATORIUM ON CHILDREN

Claims Infants Born in Depression Too Heavy Burden on Parents' Resources.

APPLIES TO WELL-TO-DO.

NEW YORK, N.Y., Sept. 18. (CP) Mrs. Margaret Sanger, birth control advocate to-day called for a two year moratorium on children, claiming infants born during the current depression were too heavy a burden on the resources of their parents.

No woman should have any more children this year or until the industrial situation has returned to normal," she said. "Every child that is born now will only add to the financial distress of the family, imperiling the health of the older children and adding a presumably ill-nourished and puny specimen of humanity to a world that is already overburdened with dependents.

"This moratorium should apply not only to the very poor, but also to the well-to-do Mrs Sanger continued. "This is a period of anxiety for the rich as well as the poor—perhaps of greater anxiety for them—as they are not so accustomed to financial insecurity. The poor have always a narrow margin between security and peril. They can endure the nervous strain of today better than some of those who actually have more money. Even in a well-to-do family a child would be better off not to be born just now, while the mother is anxious and nervous. I am perfectly sure that a nervous mother's condition is reflected in the child. There is no doubt about it."

200 Boys Are Wanted For Live Stock Parade

From 150-200 boys over fifteen years of age are required by the Exhibition Board directors to lead the stock parade and to carry banners on Saturday afternoon. Boys are asked to be at the Lock Street gates of the grounds at 2 o'clock, and all accepted for duty will be entitled to free admission and a ticket for the grandstand. William Knox, managing director of the Exhibition Board, will have charge of selection, and J. B. Milburn will make arrangements for the boys' tickets.

Market Closing On All Exchanges

WALL STREET.

NEW YORK, N.Y., Sept. 18. — (C.P.) —The Stock Market plunged to new depths to-day, but recovered a little from the lowest under short covering in the late dealings. Shares losing about 4 to 7 points included American Telephone, American Tobacco 'B', Santa Fe, American Can, and Eastman, but these issues all recovered a point or so from the lowest, as pressure lifted in the last hour. Union Pacific got down 9. General Motors lost 2, and U.S. Steel more than 3. The closing tone was weak. Sales were well over two and a half million shares.

(Turn to Page 5)

Decline In Value Laid To Low Price of Canadian Wheat

Dominion Currency is at Lowest Level in Two Years on New York Foreign Exchanges According to Advices.

CANADIAN DEPARTMENT OF FINANCE OFFICIALS HAVE NO STATEMENT TO MAKE WHEN QUESTIONED

Decline on Wall Street Has Been Continuous for Almost a Week—Some Gains Recorded on Saturday.

NEW YORK, N..Y., September 18 (C.P.). — The Canadian dollar to-day sank to the lowest levels in two years on local foreign exchanges.

Shortly before noon the discount rate rose to 1¾ per cent. At three o'clock the rate was quoted at 1 11-16, one-half a cent lower than this morning's opening quotation.

Local banks with Canadian connections were somewhat loath to commit themselves in ascribing a reason for the fall in the price of Canadian funds, although in some circles it was laid to low prices which Canadian farmers are getting for wheat.

New York bankers took cognizance of reports from Ottawa last night that a Canadian bank shortly would ship a consignment of $1,000,000 in gold to a New York connection, but said they were unadvised locally of such a shipmentt.

The drop in the value of the Canadian dollar in United States currency has been almost continuous for a week. The only gains recorded during the movement were on Saturday, when the discount rate was quoted at ¾ of one per cent as against 15-16 the previous day, and on Monday, when the rate was quoted at ¾ of one per cent.

On Tuesday the rate was back at 15-16 and the following day it rose to 1 per cent, putting the value of the dollar at the lowest ebb since February, 1930.

Ottawa Silent

OTTAWA, Ont., Sept. 15 (C.P.)—No official statement was available to-day on the despatch from New York respecting the Canadian dollar. Officials of the Department of Finance had no statement to make.

OTTAWA, Ont., Sept. 18. —(By the Canadian Press.)—The shipment of gold, approximating a million dollars, which was to have reached New York to-day failed to get farther than Montreal, according to information obtained here. It will probably reach New York to-morrow.

The gold shipment is being made by the Canadian banks and not by the Department of Finace, it is explained here. It was sent from Ottawa to New York but was not taken beyond Montreal.

Departmental officials were not inclined to discuss the depreciation of Canadian currency in New York to-day.

KIWANIANS DINE WITH DIRECTORS OF EXHIBITION

Board is Complimented on High Standard of This Year's Fair.

VISITS EXHIBITS.

Increased Grants Are Expected by the Board from Government.

Members of Peterborough Industrial Exhibition Board and local Kiwanians, following established custom foregathered for luncheon today noon under the big white top of St. James Church Dining tent at exhibition park. Afterwards conducted tour of the numerous exhibits was undertaken, conducted by members of the fair board and Kiwanian J. B. Nelson, local agricultural representative.

President John I. Allen of the Kiwanis Club presided, and paid tribute to the fair directors and complimented them on having brought this year's exhibition to a higher standard of perfection.

His Worship Mayor Roland Denne president of the Fair Board in reply struck a characteristic note of optimism urging the gathering to "carry on". "In making this exhibition a success he said, "we are giving a stimulus to agriculture. Upon the success of the agriculturists, largely depends the prosperity of this city. Mr. Rothwell, Dominion Trade Commissioner who attended the fair this week and also the Hon. Mr. Kennedy, Provincial minister of agriculture, had promised said the Mayor, to obtain greatly increased grants for the Peterborough Exhibition. They were both amazed at the size of the show, and of the high quality of the numerous exhibits of livestock and agricultural produce". Mr. Rothwell had also said, that Peterborough Exhibition need not take second place to any other fair of its size in Canada.

It had been hoped to have the Trade Commissioner for the Commonwealth of Autralia as guest speaker, but he had prior engagements. Through a misunderstanding His Worship the Mayor of Toronto, had also failed to accept the invitation as speaker, while one of the horse judges who had also

(Turn to Page 5)

TRUCK HITS CAR THREE INJURED

Transport Driver Held on Negligence Charge—Supposed to Have Fallen Asleep.

NEAR BELLEVILLE.

BELLEVILLE, Ont., Sept. 18. — (C.P.).—Edward Milford, Picton, is facing a charge of criminal negligence, resulting from a head-on collision between a transport truck, of which he was in charge, and a light touring car, six miles east of Belleville, early to-day. He appeared in Police Court and was remanded for one week. Misses Clara Houston and Jeanette Reid, of Shannonville, were seriously injured and are in Belleville Hospital, while the driver of the car, Franklin Smith, sustained severe bruises and shock. It is alleged that Milford fell asleep, his truck crossing over to the eastbound traffic lane, and did not awake in time to avert the crash. Provincial police investigated.

Found After Missing Over Week

PACIFIC FLIERS REPORTED SAFE IN ALEUTIAN ISLANDS. A report states that Cecil A. Allen (left) and Don Moyle (right), California fliers, missing more than a week after trans-Pacific flight attempt from Japan to Seattle, are safe in the Aleutian Islands. They left Tokyo on September 8, and all hope had been given up since September 10.

Girl Plays Gipsy; Wanders on Horse

BRANTFORD, Ont., Sept. 18 Isabel Shaw, a 15-year-old miss, has a well-developed case of Gipsy wanderlust. She was found asleep in the ditch on the highway. A sack of straw for her pillow. A horse upon which, using the straw sack as a saddle, she had come from Hamilton, was tethered nearby. The girl's parents and the owner of the horse were notfied.

5,563 ATTENDED "EX" THURSDAY

Attendance at the Peterborough Exhibition is 1,410 Ahead of 1930.

LOOK FOR RECORD.

Attendance at the Exhibition thus far is still leading last year by more than one thousand, but it will take a large increase on yesterday's attendance to-day and to-morrow to maintain that lead and climb up to a new record for the whole week.

Attendance.

	1930	1931
Monday	—	1 827
Tuesday	1.819	4.590
Wednesday	10 886	9 656
Thursday	7 521	5.563
Totals	20 226	21.636
Decrease on day		1.958
Increase to date		1.410

A year ago to-day 7.345 entered the turnstiles at the big Fair and on Saturday, the final day, more than 10,000 crowded the grounds.

Residents of Peterborough and district are faced with the responsibility of at least maintaining these attendance figures for the last two days last year during to-day and to-morrow if a new record in attendance is to be rung up. The Exhibition Board went confidently forward at the beginning of the year planning for larger exhibits with higher quality, increased and better attractions, and the effect of their efforts and toil can only have realization in a larger attendance.

Reports of every judge in every department of the Exhibition — live stock, agricultural products and flowers, etc—is the same: "Peterborough Exhibition never had a better show. The quality and number of exhibits passes anything previous in its history."

The big grounds are overflowing with everything of interest to farmer and city dweller. In front of the grand stand each afternoon and evening is a great program of daring vaudeville acts, the cream of vaudeville performers on the continent. Then added to this is the breath-taking rodeo show with bucking mustangs, wild steers skilled riders and ropers.

A finer collection of race horses

(Turn to page 3 please)

Two Aviatrixes After Continental Record

LOS ANGELES, Cal., Sept. 18—William Lancaster, flying partner of Mrs. M. Keith-Miller of Australia, has announced that the aviatrix and Mary Adams, New York actress, will seek to break the womens' transcontinental record of Ruth Nichols.

Lancaster last night said he had spent several weeks in preparation for the flight, and that Mrs. Keith-Miller was due here to-day by plane from New York. Miss Adams is in Los Angeles.

The plane to be used, he said, was capable of 230 miles an hour.

LAURIE NEILL PAYS PENALTY

Fort Francis Lumber Worker Walks to Scaffold Without Falter.

MURDERED HIS FATHER.

FORT FRANCES, Ont., Sept. 18 (CP)—Paying the supreme penalty of the law for the murder of his father, Laurie Neill was hanged at the local jail at 12 minutes past midnight to-day. The physician pronounced him dead 22 minutes later. Neill walked to the scaffold without a falter and showed no emotion during the preliminary proceedings of placing the noose about his neck and the black cap on his head.

The crime for which Neill paid with his life was committed nearly a year ago, December 30, 1930. According to the evidence at his trial he beat his father to death with an iron poker. Neill was 25 years old and was a lumber worker.

Intervention of the federal authorities on Monday cheated the local gallows cut of a second victim to-day. Atansz Usicki was to have been hanged at the same time as Neill for killing a woman and two children in Sutherland Township. He was given a reprieve until January 15 and in the meantime will have a new trial.

Autogiro To Visit Fair On Saturday

The only autogiro owned in Canada and the first to be used for commercial purposes, will be at the Peterborough Exhibition on Saturday.

The machine has attracted unusual attention throughout Canada, and was for a week one of the major attractions of the Toronto Exhibition. To-morrow it will fly over the Fair Grounds, and if possible make a landing in Exhibition Park. The machine is owned by the "British Consols," and it has crossed Canada twice, having been with the Trans-Canada Air Pageant from coast to coast.

Shute Is Leading P.G.A. Titleholders

PROVIDENCE, R.I., September 18 (C.P.). — Densmore Shute of Hudson, Ohio, to-day was one up on Billy Burke, open champion when they ended the first nine holes of their P.G.A. championship semi-final match. Burke's birdie deuce on the short eighth put him even but he immediately dropped back by taking an extra putt on the ninth.

Gene Sarazen, however, appeared to have his young rival, Tom Creavy of Albany, well under control for that two-time winner of this championship was one up at the turn.

Charlie Brewer Aids 110 To See Big Fair

Charles L. Brewer, of the Hudson-Essex Agency of this city has handed to The Examiner 20 adults, and 90 children's tickets of admission to the Exhibition Grounds to-morrow. These tickets are to be given through The Examiner to any adult or child, who through financial reasons has not been able to see the exhibition.

They will be given out at The Examiner office tomorrow.

First Grain Cargo Leaves Churchill

CHURCHILL, Man., Sept. 18 —(CP)—To the accompaniment of shrill blasts from its siren and cheers from those assembled along the harbor front the sturdy steamer Farnworth slipped anchor at 10:30 o'clock this morning and moved out of Hudson Bay carrying the initial shipment of prairie wheat for overseas port.

COL. EARCHMAN WINS 1ST PLACE IN LARGE CLASS

Horse Lovers Were Fully Catered to at Exhibition Yesterday.

COMPETITION KEEN.

Robert Grandy Replaced James McLean as Heavy Horse Judge.

Horse lovers were fully catered to at the Exhibition on Thursday afternoon, there being a remarkably fine turnout of entries in the carriage and roadster classes in the light horse section. Showing off their paces and action, sleek well-bred horses trotted on the track in front of the grandstand and judge, and in some instances completed the circuit of the track, drawing shining show buggies and presenting a pleasing spectacle sadly enough unfamiliar in this mechanical age.

Competition was keen and heavy, particularly so in the farmers' special, single mare or gelding class, which had eight entries. Colonel Earchman's horse and rig took first prize in this event, with W. J. Watson driving.

Most of the contestants in the carriage and roadster classes drove their own entries. The ladies made a particularly good showing, handling their reins with graceful skill. Mrs. Chandler handled her entry; Mrs. Byers and the Misses Kelly and Shaw also drove. The former for G. N. Graham and the latter for Mr. Jamieson, of Ida.

Miss Kelly also rode a mount in the saddle class and took it over the jumps after the judging was completed, while Allan B. Mann, of Bridgenorth, also riding his own entry, took second place.

F. D. Shaver, of Toronto, judged the light horse classes. In the heavy horse classes, James McLean, who commenced the judging on Wednesday, was replaced by Robert Grandy, of Brooklin, on account of sickness.

Mr. Grandy remarked on the quality of the entries in the heavy horse section, and said that the classes were much heavier this year, with some exceedingly good individuals.

Carriage horses: Mare or gelding, three years and under four, to be shown in harness with suitable

(Turn to page 3, please).

3 KIDNAPPERS SHOT TO DEATH

Fourth Badly Wounded as Gas Station Operator Cuts Loose With Pistol.

ONE VICTIM IS STEPSON.

ATLANTA, Tex., Sept. 18.—Three men were shot to death and a fourth was wounded dangerously near here last night by J. H. Boyd, 50 year old Louisiana gasoline station operator, who said they had lured him from his station and kidnapped him.

Officers identified the dead men as Hardy Luce, 45; Bill Fish, 34. Boyd's stepson and Earl Sullivan, 28. Physicians said they did not expect Bill Sullivan, brother of Earl Sullivan and brother-in-law of Fish, to live. All were filling station operators.

One pistol bullet fractured Boyd's right arm and another plowed a furrow across his chest.

J. A. MINGAY PASSES.

TORONTO, Ont., Sept. 18 (C.P.). —Following a short illness, the death occurred last night of John A. Mingay, general manager for Canada of the Ocean Accident and Guarantee Company, with which Mr. Mingay has been associated for the past 25 years. Deceased was 53 years of age.

BANKING HEADS ASK GOV'T KEEP POWER 2 YEARS

Officials Appeal to Premier in Orders to Avert Drop in Exchange.

Liberals Against Election.

Conviction Spreads That National Policy on Tariffs Must Be Formed.

LONDON, Sept. 18.—(AP)— Premier Ramsay Macdonald's National government was confronted today with a divergence of opinion about the dissolution of Parliament and a general election this fall.

Liberal members of the House of Commons in a meeting last night voiced unanimous opposition to the recall of the present ministry. Sir Herbert Samuel, Home Secretary, said it should not resign until it had executed its program to restore confidence in the pound sterling and stabilize the nation's finances.

Bankers Visit Premier

Sir Musgrave Harvey, deputy governor of the Bank of England, and several associates visited the premier while this meeting was in progress and it was reported that they discussed what they considered to be the danger of an appeal to the people at this time.

The Daily Mail, strong opponent of an early election, said that the bankers told Mr. Macdonald that the emergency government must remain in office at least two years in order to avert a disastrous drop in the exchange and asked him to issue a statement spiking rumors of an election.

"The affairs of the nation reached a position of extreme gravity Thursday," the paper said.

"It would appear on reports thus conveyed to the Government that the recent unrest in the fleet had a profound effect on British credit and that the time has come when all other considerations save those of national existence must be put aside."

National Tariff Policy

Discussion in Parliament lobbies and in the press showed an increasing conviction that a national policy on tariffs and other matters must be formulated and submitted to the electorate. Conservative were of the opinion that Mr. Macdohald was better fitted to make an appeal to the country than the parties but many Liberals and Laborites were opposed to such a view.

It was generally believed that the cabinet committee appointed to consider the question of the balance of trade and how to restore it had reported or was about to report and that its findings would materially influence the prime minister in his decision.

STOP BORROWING FOR DOLE FUND

Gov't to Boost Payments Along With Higher Sums From Workers and Employers.

LABORITES OPPOSED.

(By George Hambleton, C.P. Staff Writer.)

LONDON, Sept. 18 (C.P. Cable)—There is to be no more borrowing for the dole fund. Rt. Hon. Neville Chamberlain, Conservative, who is Minister of Health in the new Cabinet, was emphatic on this point when he detailed the unemployment insurance plans of the National Government in the House of Commons to-day. Formerly the dole fund was borrowing $5,000,000 a week from the Treasury.

The Government proposed to increase its ordinary payments to the dole fund, along with increased contributions from employed workers and employers, Rt. Hon. Mr. Chamberlain said. The benefits to unemployed would be reduced. But on the basis of three million unemployed, a figure which it is expected will be reached this winter, the unemployment fund would still show a deficiency next year, between revenue and expenditure, of $110,000,000.

This expected deficit, the Minister stated, would be met by a grant from current national revenues instead of continuing the practice of borrowing.

And from the Opposition benches F. W. Pethwick-Lawrence, former Financial Secretary to the Treasury, announced Labor's uncompromising hostility to the proposals. He asserted the National Government's economy scheme was "Panic legislation of incomprehensible illogicality." By reducing purchasing power it would only increase unemployment, he added.

SATURDAY A FINAL DAY OF FUN FOR THE LITTLE FOLKS EXHIBITION

LAST BIG HOLIDAY OF THE SUMMER FOR THE CHILDREN. Admission, ONLY 5c ALL RIDES AND SHOWS 5c FOR CHILDREN

PROBLEM OF PRIMATE ELECTION LIKELY TO BE HELD UNTIL 1934

Synod Passes Modified Proposal Urging Economy in Colleges.

NEW PROPOSALS COMING.

TORONTO, Ont. Sept. 18 (CP) Confronted with the problem of the election of a new primate, the General Synod of the Church of England in Canada to-day began its fifth day's session in Toronto. The Lower House of the Synod last Tuesday failed by the votes of three Maritime clerics, to give unanimous assent to a motion which would have changed the basis of constitution and set up legislation enabling the election to be taken out of the hands of the House of Bishops and turned over to the Synod.

This lack of unanimity means that completion of the process approved in principle, will have to be postponed until next assembly of the Synod in 1934, unless some other method of putting the plan through is discovered.

Reconsideration of the constitution-revising motion was voted Tuesday with the provision that when it came up again it should be accompanied by advice to the Lower House from a committee of diocesan chancellors on ecclesiastico-legal aspects of the problem.

To Bring Up Machinery

It was announced last night, however, that the House of Bishops would bring into this morning's session of the Lower House the proposed canon providing the Synodical election machinery and the report of the Bishops' committee on the whole election problem. Whether the enabling constitutional legislation will be brought up also this morning or left over until later appeared uncertain last night.

It is pointed out that the election of a new Primate has already been deferred, with the old system still effective. Since Archbishop Matheson resigned the Primacy a year ago. It was also suggested yesterday that if the election system were not revised completely at this assembly, the opportunity for a Synodical election might be lost for much more than the three years required for the slower ratification.

The recommendation of the Anglican National Commission regarding the theological colleges, endorsation of which blocked by representatives of the colleges on Wednesday, was approved in much modified form last night.

FIRE DESTROYS MILLS

PARRY SOUND, Ont., Sept. 17 (C.P.)—Early this morning, during an intense electrical storm, the saw and planing mills of H. J. Baldwin and Co., were destroyed by fire, when struck by lightning.

Girl Spots Rope; Fair in Uproar Over Snake Yarns

LONDON, Ont., Sept. 18. — (C.P.)—Rumor with her thousand tongues was busy for a space at the Western Fair yesterday. A large snake, she said, had escaped from one of the side-shows. Then the snake became larger. Then it became enormous. Later it bit someone.

What actually happened was that a nervous girl saw a short length of rope lying on the ground, screamed "Snake!" and went into hysterics.

ACTION LEADERS ARE PRISONERS

Five Dare Not Leave Vatican Because of Part in Recent Controversy.

TWO TO BE DISMISSED.

VATICAN CITY, September 18. (C.P.). — Five leaders of the Catholic Action organization are voluntary prisoners in the Vatican and do not dare leave Vatican City because of their participation in the recent Italo-Vatican controversy, it was learned to-day.

One of them is Count Della Torre, editor of Osservatore Romano, who has not left the Vatican since the dispute started almost four months ago. An Italian detective stands outside the gate leading to his editorial offices night and day, presumably to arrest him as soon as he sets foot beyond the papal confine..

Della Torre, together with the Jesuit Father Rosa, is slated for dismissal by the Pope as a concession to the Italian Government in recognition of settlement of the controversy. The other voluntary prisoners are an officer of the Palatine Guards, who is said to have furnished the Pope with information for his speech against the head of the Fascist University group, and former heads of Catholic Action connected with the defunct popular party..

The Automobile Club of France will offer a Nautical Grand Prize for races of mechanically propelled boats, the first to be held next summer.

Aimee's Husband Faces Lawsuit

$200,000 ASKED FOR BREACH OF PROMISE

Aimee Semple McPherson, Canadian-born Four Square evangelist of Los Angeles, is seen here with her new 235-pound baritone husband, David L. Hutton. Hardly had the echo of wedding bells died when hubby was served with papers for $200,000 breach promise suit filed by a nurse. "Ridiculous," they both called the action.

YOUNG WORKING TO AID JOBLESS

Heads Body Aiming to Stage National Relief Drive in October.

MILLIONS NEEDED.

WASHINGTON, D.C., Sept. 18.—(CP)—Owen D. Young turned his attention to-day to providing the hundreds of millions necessary to prevent distress next winter among the unemployed.

The New Yorker, author of the Young reparations plan and a possible Democratic presidential candidate in 1932, undertook the task as chairman of a committee in President Hoover's unemployment relief organization.

The committee was called to work out plans with Walter S. Gifford, national relief director for raising funds through local communities. It will not raise funds itself but will make a national appeal from October 19 to November 25 to aid organizations which have been urged to conduct all local drives be held during that period.

Many railway stations in France are to be abandoned.

57 Potatoes Are Found in a Hill

CAMPBELLFORD, Sept. 18 (By Examiner Staff Correspondent).—Another result of the extreme hot weather in the Campbellford district is to be evidenced by the large potato crop which is coming onto the market. John Roach of Campbellford knows all about this, for he received quite a surprise when digging his "spuds" to find that one hill contained no less than 57 potatoes. And to make sure that he was right on the number, Mr. Roach called his neighbor, W. Wood, to check up on the count.

CANADIAN BIRTH RATE UP IN U. S.

Census Shows Foreign Born White Population Up Fraction of Per Cent Since 1920.

FEWER IRISH, GERMANS.

WASHINGTON, D.C., Sept. 16—The foreign born white population of the United States has increased only eight-tenths of 1 per cent since 1920

Census bureau statisticians who computed this percentage increase by making an adjustment for a different method of figuring Mexicans, noted also a decided falling off of percentages from Ireland, Germany and Scandinavian countries, and a marked increase from Canada, Italy and Mexico

The number from Ireland was 11 per cent. less in 1930 than in 1920; from the three Scandinavian countries nearly 5 per cent. less; from Germany 4-6 per cent.

Those of Canadian birth increased by 14.4 per cent. of Italian by 11.2 per cent.; of Mexican by 12.9 per cent.; of Scottish by 39.2 per cent.

Among the 13,366,407 foreign-born, eight countries were represented by more than a half-million persons each. They were: Germany, 1,608,014; Italy 1,790,122; Canada, 1,278,421; Poland 1,268,583; Russia 1,153,624; Great Britain 808,672; Irish Free States 744,810; and Sweden 595,250.

GRAF ESSAYING ATLANTIC AGAIN

Making Second Trip In Three Weeks to Pernambuco, South America.

CARRIES 10 PASSENGERS.

FRIEDRICHSHAFEN, Germany, Sept. 18 (C.P.).—The Graf Zeppelin, leviathan of the Trans-Atlantic Airways, left early to-day for Pernambuco on her second non-stop cruise to South America within three weeks.

She took off at 1.15 a.m. (7.15 p.m. Eastern Standard Time, Thursday) and was sighted over Lyons, France, about four hours later, heading for Sainte Marie de Lamer. She was carrying ten passengers, including Harold Knight of New York, and James McVittie of Chicago, 265 pounds of mail and 2,000 pounds of provisions.

Captain Ernest Lehman was in command, pinch-hitting for Dr. Hugo Eckener, who was attending a conference at Innsbruck.

The Graf will wait five days in Pernambuco for return mail as she did on the last trip, starting August 29 and ending September 7.

A third cruise is planned for the middle of October.

Minard's Liniment Eases Sprains.

FIRE DESTROYS FLUKE PROPERTY

Blaze Originating From Spontaneous Combustion Destroys Barns and Crops.

IN FOXBORO DISTRICT.

BELLEVILLE, Sept. 18 — Mrs. Elizabeth, of Foxboro, suffered the loss of her barn, 105 by 40 feet, when fire originated from spontaneous combustion. Two hundred men were called to the scene, as it was feared that the fire would spread to nearby buildings and endanger the whole village. Part of the Belleville Fire Brigade was also called out. The loss will be extremely heavy as the season's crop of 750 bushels of grain, 40 loads of oats, and 75 tons of hay was totally destroyed. It is estimated that the loss will reach $10,000. The barn was the largest and finest in this part of the country. Insurance partly covered the loss. A large straw stack at the rear of the barn was also ignited.

SWIMMER LOST AT PORT HOPE

Ester Jane Clemesha, of Buffalo, is Drowned in Lake Ontario

100 YARDS FROM SHORE.

PORT HOPE, Sept. 18—Lake Ontario claimed its first life of the season here yesterday afternoon when Esther J. Clemesha, 17, daughter of Dr. J. C. Clemesha, prominent Buffalo physician and former Port Hope resident, was drowned. No inquest will be held, and funeral arrangements have not been completed.

Miss Clemesha and her sister Mary, 13 years old, were bathing at the local beach, which was virtually deserted. A fairly heavy sea was rolling and the two girls were swimming about 100 yards from shore. It is not definitely known whether the older girl suffered a weak spell or struck her head on the sharp rocks—all that is left of the western portion of the pier.

The younger girl valiantly endeavored to pull her sister to a pile of rocks, but the latter's weight was too great. Mary then swam to shore and summoned assistance. Captain Donald Matthews and H. Campbell, local fishermen, set out in a rowboat, and, after forty minutes of dragging, located the body, which had commenced to drift into shore. Resusciation efforts followed, but Dr. F. W. Diamond found life extinct. Miss Clemesha had been summering in Port Hope and was to have left for Buffalo Saturday, to attend school. Her father arrived in Port Hope only last night and reached the beach with his wife a few minutes after the tragedy and both were overcome.

CERMAK ORDERS VICE CLEAN-UP

Mayor Gives Police Force Ten Days to Carry Out Orders.

THREATENS SHAKE-UP.

CHICAGO, Ill., Sept. 18.—The Chicago police to-day were given ten days to make a complete clean-up of vice and gambling conditions.

An ultimatum was issued to them by Mayor Anton J. Cermak, who indicated that if there was not a satisfactory response to his demands within that period he would bring a drastic shakeup of the force, affecting every one from patrolmen to captains.

At the same time Acting Police Commissioner John Alcock issued a list of widely scattered vice resorts, with orders to district commanders to close them up at once.

Meanwhile alleged graft conditions described in a letter supposedly dictated by Mike "De Pike" Heitler, underworld character believed to have been slain near Barrington, Ill., last April, received official recognition. Alderman George Williston said he would ask the police committee of the city council to investigate.

Charles S. McDonald Passes Suddenly

TORONTO, Sept. 18—The Presbyterian Church in Canada loses one of its staunchest supporters in the death of Charles S. McDonald, who passed away unexpectedly at his home, 455 Oriole Parkway, yesterday, in his seventy-eighth year. He held the position of Chairman of the Board of Administration of the Presbyterian Church from the time of the Union until a year ago.

At the time of the Union he was one of the leading laymen to sign the protest against the action of the General Assembly with respect to the Union. Since that event he has devoted himself to the Presbyterian Church.

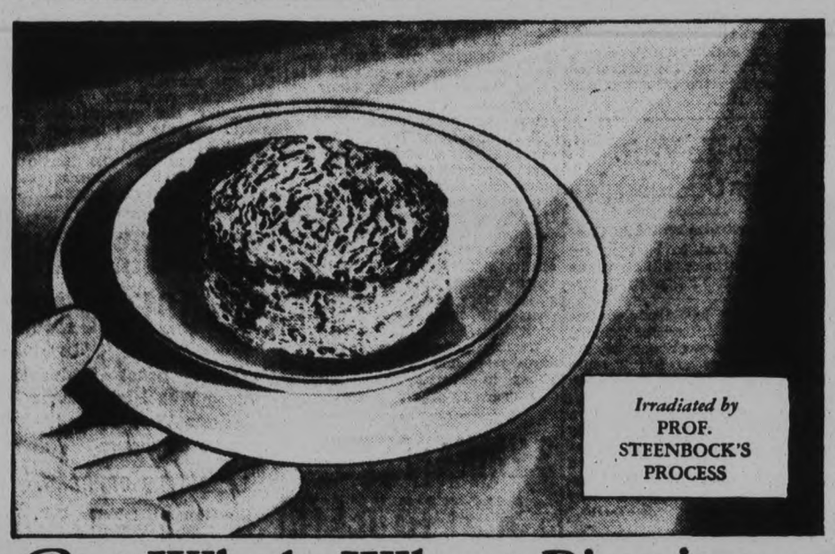

Irradiated by PROF. STEENBOCK'S PROCESS

Best Whole Wheat Biscuit you have *ever eaten* . . .

If you do not agree, we will refund the cost of the package to you

Every package of Muffets bears our printed guarantee, "If you do not agree this is the finest whole wheat biscuit you have ever eaten, we will refund the cost of the package to you."*

Muffets are plump whole wheat, cooked, and made into light biscuits by the distinctive Muffet process, baked in huge electric ovens and toasted through and through.

You can serve them straight from the package with milk or cream, or with fruit. Or heat, pour on hot milk and then, if you wish, add cream. Or, serve with toasted cheese.

Muffets contain the Sunshine Vitamin D. No other whole wheat biscuit has it. This is the vitamin everyone must have to make full use of body-building mineral in food.

Children need mineral every day for strong teeth and bones; adults to repair wastage.

HEALTH FACTS about Irradiated Muffets

1. *For Growth*—Contain protein in greater concentration than in ordinary refined cereals.
2. *For Bones and Teeth*—3 times as much phosphorus as in white flour; 20% more *calcium* than even in ordinary whole wheat bread.
3. *For Your Blood*—3 times as much iron as in cornmeal or rice.
4. *For Well-being*—Roughage, in the exact proportion intended by nature.
5. *Vitamins*—The new *sunshine vitamin D* that helps you use precious minerals in your food.

MUFFETS

Product of The Quaker Oats Company, world's largest cereal millers, Peterborough, Ont., and Saskatoon, Sask.

1905

VISIT OUR NEW PATTERN DEPARTMENT

Improved Service. Easy Selection. New Patterns.

Robt. Fair & Co. Limited
Peterborough
The Store of Dependable Merchandise

New McCall Magazines and Quarterlies

Knitted Suits

Are more popular than ever this Fall season

You will find here Knitted Suits from the best makers who keeps constantly in mind style and fit, as well as reasonable prices.

The new Fall styles take care of the large and stouter figure, with a coat ribbed at hipline that gives the desired close-fitting and slendering effect.

Two-piece models—suit coat and skirt—and three-piece models featuring fancy blouses and knit pullover in contrasting colors. Sizes range from 14 to 50.

3-Piece Silk Jersey Suits $9.75
2-Piece Wool Knit Suits $14.95
3-Piece Botany Wool Knit Suits $19.75
Scotch Bramble Suits ..... $25 and $35

Sizes range from 14 to 50

THREE AND FIVE-PIECE KNITTED SUITS for children. Sizes 6 to 14 years ..... 8.50 and 14.95

—2nd Floor.

Winter Coats

39.50 and $49

We have made an extra effort to assemble a smart, fashionable line of Winter Coats at these two prices. We realize that never before have smartly dressed women demanded such great value at a reasonable price.

Here you will find the finest of materials, luxuriously furred to make a perfect garment. The cloths are English llama, imported tweed, French wool crepe, chonga crepe and bouclet.

The matching fur sets are sable, marmot, natural wolf, muskrat, kit fox, French seal and caracul.

Sizes range from 16 to 44.

Fall Millinery

Our present models are styled with character and individuality. They are neither conservative or extreme, yet each one is highly effective. Fur felt and hatters' plush.

May we show them to you? Priced ..... 7.50 to $15

Hand Bags

FOR THE NEW MODE

Real Morocco calf and rough leathers. Plain and with contrasting trim. Some with lightning fastener and all fully equipped. See the new Fall shades, in under-arm and pouch styles. Each ..... 2.95 to 9.00

Canton Crepe Dresses 7.95

THE WELL-KNOWN "ROSEMERE"

Canton Crepe Dresses in the new Fall styles and colorings. Regular sizes 14 to 40; also taking care of the large figure to size 48.

"LADY MAC" CORSETS

Garments to fit any type of figure. Front Laced Corsets, Side Hook, Front Clasp and Step-in Girdles, also the "Lady Mac" Control One-Piece Garment which is so essential for afternoon and evening wear with the new coats and dresses. Light-weight models for misses and slender figures. Prices range from ..... 1.75 to 16.50

Expert fitting service at your convenience or by appointment, without extra charge.

New Belts

Extra smart are the new Belts in various styles, widths and qualities. Shades of brown beige, red, blue, green and black.

Suede, each 49c
Patent, each 59c
Braided Leather, each 79c

"HUDKNIT" HOSE

For morning, afternoon or evening wear, you will find Hudknit Hosiery correct in style, quality, color. Every pair is guaranteed. They are full fashioned and pure silk. Chiffon or service weights. Priced at ..... $1, 1.50 and 1.95

COLORS ARE:

Tendresse — Putty Beige — Rendezvous — Matinee — Negrita — Gunmetal — Tahiti — Dusk Grey — Zinc — Black.

SIZES 8½ TO 10½

Many Women Appreciate Our Offer of Free Mending Service

Silk Canton Crepe

Beautiful new shades in a lovely quality for Fall frocks, soft and supple weave, full 38 inches wide. Yard 98c

500 YARDS

English Pyjama Cloth

English Pyjama Cloth, 36 inches wide, splendid quality, good designs for men's wear. Usually sold to 35c. Yard 25c

Neckwear

New showing of Vestees and Collar and Cuff Sets in silk crepe, georgette, crepe-de-chine, satin and combinations of lace and georgette. Very exclusive styles, and moderately priced from ..... 59c to 3.95

Stylish French Kid Gloves

"Trefousse" Kid Gloves 2.95 Pair

The new Washable Kid Gloves in the smartest Fall styles, featuring the popular pull-on, tight wrist and one-dome with flare cuff. New brown with lighter trim, also black and white. Sizes 6 to 7½. Make your selection now.

French Kid Gloves

Stylish, smart and perfect fit. Exceptional good quality kid neatly trimmed with contrasting colors, geometrically designed. One-dome style. New black with white and castor with brown trim are among the new colors. Sizes 6 to 7½ 1.95

NEW MOUSQUETAIRE STYLE

Fabric Kid Gloves

Featuring the double-woven fabric and new self-stitch on pull-on cuff and points. Sizes 6 to 7½. Pair 1.59

EXCEPTIONAL VALUES FOR THE HOME

Silk Drapery $1 Yard

Rayon Silk Drapery material in plain or stripe effects. Suitable for overdrapes or bedspreads. Shades include rose, blue and gold. 50 inches wide and sunfast. Yard $1

Window Shades 69c

Strong and durable Window Shades. Standard size, 3' x 6'. Choice of plain white, cream or green. Complete with brackets and nickle pull.

—Basement Store

Marquisette Yard 29c

A good quality plain centre Marquisette with taped edge, in ivory, white or ecru. 36 inches wide.

—Basement.

ADVERTISE IN THE DAILY EXAMINER

SPORT PROGRAM FAIR FEATURE

Belleville and Keene Girls to Clash — Campbellford Clerks Play Bethel.

HORSE RACING—MIDWAY.

CAMPBELLFORD, September 18 (Examiner Staff Corrsepondence).—More and better attractions is the slogan this year of the Seymour Agricultural Fall Fair which will be held at Campbellford on September 30 and October 1. And they are living up to this statement as a survey of the sports program shows.

In all there is offered $3,000 in prizes. In the three horse racing events there will be three classes with a total purse of $300, divided: A $125; B, $100; C, $75. The races will be mile heats divided 40, 30 20, and 10 per cent. C.N.T.A. rules to govern. All entrants must be members of the association. Stable and feed free on the grounds.

An added attraction this year will be the appearance on the grounds of a midway run by Harry Lottridge the well known midway king. This show is travelling on a circuit of fairs in this district.

Softball Game.

Special attention has been given this year to the ball games and T. J. Hopkins, chairman of the Sports Committee has arranged a fine series of softball games for the afternoon, October 1. Two champion men's teams will clash in an exhibition bout, Bethel and the Campbellford Clerks while one of the big drawing cards will be a game staged between the champion Belleville girls aggregation and the Keene hurlers, known throughout this part of the country as a premier outfit. It is expected that both Belleville and Keene will be up to full strength for this bout as these two section of the country seldom meet in this sport.

The fair this year will have an official opening accompanied with the ceremony generally attached to these affairs. There will be a parade of the Boy Scouts headed by the band of the Northumberland Regiment from Front and Bridge streets on October 1st at 1 p.m. Mayor J. M. Bygott performing the ceremony and welcoming the visitors at the grounds at 1.30 p.m. The Band will be conducted by Bandmaster W. Pearson and the Boy Scouts will be under the command of Scoutmaster M. Sergeant.

Obituary

MRS. STEPHEN WELLINGTON.

MADOC, September 18 (Examiner Correspondence). — On Saturday last, September 12, the many friends and neighbors of Mrs. Stephen Wellington were shocked to receive the sad news of her sudden and unexpected passing at the home of her daughter, Mrs. Lorne McConnell, Weston, Ontario.

The late Mrs. Wellington was born in Madoc Township on June 20, 1863, the daughter of William and Sarah Devolin. She was the last surviving member of a family of seven children. On November 16, 1881, she became the wife of Stephen Wellington, and came to Madoc Village to reside. Here she spent nearly all her married life, except for a few years in Deloro. During the past year she has been living with her daughter, Irene, in Weston, where she passed away after a very brief illness.

The late Mrs. Wellington was a woman of many splendid qualities, and was loved and respected by all who knew her. The funeral service was held from the home of her daughter, Mrs. Gordon Munro, Durham Street, Madoc, on Monday, September 14, at 2 o'clock p.m. Rev. G. W. Rivers, pastor of Trinity United Church, conducted the service, preaching a very comforting sermon from the text, "Weep not; she is not dead, but sleepeth," from Luke 8, 52. The pall-bearers were Messrs. William, John, and Robert Devolin, George West, J. Armstrong and C. Henderson. Interment was made in the family plot in Lakeview Cemetery. The floral tributes were beautiful, eloquent of the esteem in which she was held by her family and friends.

The following members of the family remain to mourn the loss of a dear and affectionate mother: Winno, Mrs. John Kinch, Thessalon; Emma, Mrs. Vernon Reid, Ompah; Fannie, Mrs. Gordon Munro, Madoc; and Irene, Mrs. Lorne McConnell, Weston. Three daughters and her husband predeceased her some years ago.

TRENT RIVER

A special meeting of the managing board of the United Church was held Tuesday night at the church to make final arrangements regarding he anniversary services and fowl supper.

Mrr. John Boyd, Mr. and Mrs. John Sedgwick and Miss Frances Sedgwick attended the Sherwin—Waldie wedding at Fenella on Wednesday. The bride (Miss Jessie Waldie) is a niece of Mrs. John Sedgwick and only daughter of Mr. and Mrs. Archibald Waldie at whose home the wedding took place.

A miscellaneous shower was tendered Mr. and Mrs. McQuaig (formerly Doris Robson) on Wednesday night at the home of Mr. and Mrs. John Ruttan.

Dr. R. Gawley returned Sunday to Chapleau after spending two weeks with Mrs. Gawley (formerly Debora Armstrong) and little son John expects to remain until the end of the month.

During the wind storm which was accompanied by heavy rain, Sunday night a large limb of an apple tree on John Sedgwick's lawn was torn off. The branch was heavy with fruit.

The young ladies' class of Sunday school are holding a social evening at the church on Friday. The Efficiency League will be withdrawn.

MORE SPECIALS FOR SEYMOUR FALL FAIR

Entries for Campbellford Event Coming in Fast in Many Classes.

CAMPBELLFORD, Sept. 18 (By Examiner Staff Correspondent). — Many additional special prizes have come to hand for the Seymour Agricultural Society Fair since the printing of the prize list. This event is being staged on September 30 and October 1.

The Rylstone Woman's Institute have given a first prize of $2.00 and a second of $1.00 for the best school lunch. For the best collection of home cooking made by a farmer's wife or daughter, consisting of a loaf of bread, six buns, six muffins and six baking powder biscuits. Will T. Allan has donated a prize of $2.00 In the poultry class. Mrs. Robert Innes has offered a first prize of $1.00 and a second of 50c for the best Afghan.

In the cheese class the Quebec firm of Dionne Co. manufacturers of dairy supplies at Belleville have offered three prizes, $5 $3 and $2 for the best white cheese exhibited at the Campbellford fair. This must be a special entry.

In connection with the entries for the fair Secretary J. N. Stone reports that larger numbers are coming in this year, individual entrants having more items. Two ladies have entered 141 exhibits apiece and another 138 exhibits. These include vegetables, fancy work, fine arts domestic science and flowers. Entries for cattle and horses are also large and from the present prospects a bumper fair is expected.

HOME TOWNERS

TIDBITS INTERESTING AND HUMOROUS FROM CAMPBELLFORD

In the absence of the pastor, Rev. R. C. Tait, who is on the sick list the preacher at both services at St. John's United Church on Sunday will be the Rev. A. McLauchlin, B.A., B.D. of Grafton. The services will be at the usual hours with Sunday School at 10 a.m.

At Christ Church (Anglican) the preacher for the day will be the Rev. Thomas McKim, M. A. of Colborne. Services will be at the usual hours. The Sunday School will open this Sunday in the Parish Hall at 2:30 p.m. and it is urged that all children of the congregation will attend.

At St. Andrew's Presbyterian church the Rev. J. C. Robinson will preach at morning and evening services which will be at the same hours. Sunday School and Bible Class will be at 2:30 in the afternoon. At both services special musical features will be given by the organist, W. A. Newcourt, L.C.C.M. At the morning service a soprano service will be rendered by Miss Hazel Atkinson.

At the Baptist Church the Rev. L. M. Smith will take for his sermon theme at morning service "The Light of Life" and in the evening "The Soul's Superlative." These services will be bright and interesting and a hearty invitation is extended to all to attend. In the evening Mr. Smith will sing. Services are at 11:15 and 7 o'clock with Church School at 10:30 a.m. On Wednesday evening at 8 p.m. the mid-week service will be held in the church and the church and Sunday School Rally Day will be on September 27, when a special program will be given.

"The Greatest Fact in History" will be the sermon subject of the Rev. Donald A. McKenzie at St. Andrew's Presbyterian Church, Burnbrae, at the Sunday morning service. To-night a congregational meeting will be held to arrange for the annual fowl supper. The Young People's Society will be on Monday evening.

On the Seymour United Church circuit services will be held at Zion at 11 a.m., Stephens at 3 p.m. and at Tabernacle at 7.30 p.m. The Rev. F. G. MacTavish will be the preacher at all services.

The L.O.L. church parade which was scheduled for October 4 at St. John's United Church has now been postponed from that day and the date left open. Announcement will be made of this function later.

Mrs. E. J. Birk returned on Wednesday from visiting friends in Toronto.

Mr. Constable of Oshawa was a visitor to town on Wednesday attending the box lacrosse game between the Tigers and Combines.

Mrs. S. J. Dolman is visiting in Toronto the guest of her daughter, Mrs. Dr. McCormick.

Mrs. C. C. Owen left on Wednesday to visit her daughters, Mrs. J. C. Birmingham at Trenton, Mrs. T. E. Bell at Bradford and Mrs. C. G. Ellis at Brantford.

Mr H. N. Carr and Mr. J. D. McEachern were business visitors to Toronto on Thursday.

Weighing only four ounces a ladder of aluminum is being shown in London.

The English team won the Aga Khan's Cup in the international military jumping contest at the Dublin, Irish Free State, horse show this year.

COL. EARCHMAN

(Continued from Page 1)

vehicle—1, A. B. Mann, Bridgenorth; 2, H. Jamieson, R. R. 2, Ida. Mare or gelding, not exceeding 15 hands 2 inches, shown in harness—1, R. R. Byers, Burketon; 2, H. Jamieson; 3, Mrs. J. S. Chandler. Port Hope highway. Mare or gelding suitable for lady to drive, shown by lady, with suitable equipment—1, R. R. Byers; 2, Mrs. J. S. Chandler; 3, H. Jamieson; 4, G. N. Graham, Peterborough. Pairs, mares or geldings, under 15 hands 2 inches, in harness—1, H. Jamieson, Ida. Runabout class, open to mares or geldings, over 14 hands and under 15-2, shown with runabout and equipment—1, J. S. Chandler; 2, H. Jamieson; 3, A. B. Mann.

Roadsters: Mare or gelding, over 15 hands 2 inches, in harness—1, Col. Earchman, Cavan; 2, G. A. M. Davidson, Unionville; 3, J. A. Brown, Lindsay; Col. Earchman. Pairs, mares or geldings, over 15 hands 2 inches, in harness—1, G. A. M. Davidson; 2, Col. Earchman; 3, H. H. Glenny and Son, Newcastle. Pairs, mares or geldings, under 15 hands 2 inches, in harness—1, N. Devey, Roseneath; 2, Davies; 3, L. Kennedy, R. R. 1, Bethany. Farmers' special, single mare or gelding, in harness—1, Col. Earchman; 2, H. N. Glenny and Son; 3, N. Devey, Roseneath; J. O. Ball, R. R. 3, Peterborough.

Light delivery: Single commercial horse, gelding or mare, used for express or delivery wagon, with vehicle—1, Stock's Bread, Limited; 2, Stock's Bread, Limited; 3, Sunshine Dairy; 4, Sunshine Dairy.

Saddle horses: Mare or gelding, over 15 hands 2 inches, ridden by lady or gentleman—1, Miss Dorothy Kelly; 2, Allan B. Mann.

Heavy Horses.

Clydesdales: Stallion, 3 years and over—1, F. H. Bryan, Ida; 2, R. J. McKnight, Millbrook; 3, W. J. Grant, R. R. 1, Peterborough. Yeld mare, 4 years and over—1, R. J. McKnight; 2, John M. Hope, R. R. 7, Peterborough. Brood mare and foal—1, R. J. McKnight; 2, V. R. Hunter, Cavan; 3, Alex. Hulme and Son, Campbellford; 4, John M. Hope. Foal of 1931—1, John M. Hope; 2, V. R. Hunter; 3, R. J. McKnight; 4, Alex. Hulme and Son. Filly, 1 year old—1, Alex. Hulme and Son. Filly, 2 years old—1, John M. Hope; 2, Alex. Hulme and Sons. Filly, 3 years old—1, F. H. Bryan; 2, John M. Hope; 3, John M. Hope. Pair mares, in harness and wagon—1, R. J. McKnight; 2, John M. Hope.

Heavy draft horses: Brood mare and foal—1, Jas. E. Whittington and Sons, R. R. 1, S. Monaghan; 2, F. H. Bryan, Ida; 3, J. M. Hope. Foal of 1931—1, Jas. E. Whittington and Sons; 2, J. M. Hope; 3, F. H. Bryan. Mare or gelding, 1 year—1, H. A. Fallis, Millbrook; 2, V. R. Hunter; 3, R. Thorn, R. R. 11, Peterborough. Mare or gelding, 2 years — 1, H. Crowley, R. R. 11, Peterborough; 2, Fred. Lowery, Millbrook; 3, Bowles Brothers, Ida. Mare or gelding, 3 years—1, Elmer Windrem, Ida; 2, Fred. Lowery; P. Leahy, R. R. 2, Indian River. Mare or gelding, 4 years and over—1, James E. Whittington; 2, Elmer Windrem; 3, H. Halligan, Campbellcroft; 4, Fred. Eason, Keene.

Cheese Patrons Meet At Beaver Factory

CAMPBELLFORD, Sept. 18 (By Examiner Staff Correspondent). — The last of the factory meetings staged by the Campbellford Cheesemakers' Association will be held at the Beaver Factory on the evening of September 24th, when W. V. Drewry, the association president, is arranging for a splendid program and guest speakers.

The chief speaker of the evening will be W. A. Fraser, M.P., of Trenton, who has consented to address the cheese patrons and makers Arrangements are under way to obtain other speakers of note in the cheese world.

These factory meetings during the present season have met with more than the usual success and have done much to straighten out many of the difficulties existing both on the part of the patrons and makers. The discussion of difficulties and the understanding of each others' problems has done much to advance the industry in this district and these factory meetings have helped to accomplish this

PARADE FEATURES LAKEFIELD FAIR

LAKEFIELD, Sept. 18.—(Examiner Correspondence).—An entirely new feature of the fair this year will be the parade which will begin at the Lakefield Inn, which is open to schools of the district, decorated motor cars, etc. and headed by the Band. The fair grounds will be the objective and there some very fine special attractions will be featured. There will be a prize for the oldest married couple on the grounds and also one for the latest married couple. Also there is a hundredweight of flour for the largest family all to be on the grounds. There will be an old-time fiddlers contest and a step dancing contest, also a singing contest for boys and girls.

In the evening the arrangeemnts have been concluded to bring a "talkie" to the village, the first to be given here and it will be a strong drawing card.

Harvest Festival.

The Harvest Festival of St. John's Church will be held on Thursday, September 24th, at 8 p.m., with Rev. E. C. Moore of Young's Point as the special preacher.

Weddings

LOGAN—HULSMAN.

MARMORA, September 18 (Examiner Correspondence). — A very pretty wedding was solemnized at the Sacred Heart Church, Marmora, on Monday, September 14, when Clementine Isobelle, daughter of Mr. and Mrs. Joseph Hulsman, of Marmora Township, was united in marriage to Charles Redmond, son of Mr. and Mrs. George Logan, of Shanick. Rev. Father J. J. Keeley officiated..

The bride was daintily gowned in a shadow blue canton crepe ensemble with shoes and hat to match and carried a bouquet of Ophelia roses, lily of the valley, and maidenhair fern. The bridesmaid was Miss Hattie Logan, sister of the groom. She was gowned in green ensemble with hat and shoes to match. Mr. Charles Hulsman, brother of the bride, acted as best man.

A dainty lunch was served at the home of the bride's parents and the remainder of the day was spent in games and sports until evening arrived, when a miscellaneous shower was tendered the happy young couple. They were the recipients of many useful presents.

O'NEILL—MURPHY

DOWNEYVILLE, Sept. 18 (Examiner Correspondence).—St. Mary's Church, Lindsay, was the scene of a pretty wedding on Monday morning at 9 o'clock, when Marie Murphy, daughter of Mr. and Mrs. Patrick Murphy, Fenelon Road, became the bride of John M. O'Neill, eldest son of Mr. and Mrs. Morgan O'Neill of Downeyville. Rt. Rev. Monseignor McColl performed the ceremony.

The bride entered the church on the arm of her father to the strains of a wedding march played by Miss Mary Crowley. The bride looked charming in a dress of pale pink lace and georgette, pink hat and shoes to match, carrying a bouquet of Ophelia roses.

She was assisted by the bridegroom's sister, Miss Marguerite O'Neill of Toronto, wearing a dress of pale blue net, blut hat trimmed with pink and pink shoes carrying a bouquet of Sweetheart roses.

The bridegroom was ably assisted by the bride's brother, Mr. Bazil Murphy. The ushers were Messrs. Gerard and Vincent Murphy.

During the Mass and at the signing of the register Miss Mary Flurey rendered several solos. After the ceremony a wedding breakfast was served at the home of the bride's parents to the immediate families.

Later in the afternoon Mr. O'Neill and his bride left by motor for Toronto, Guelph, Windsor and other points.

The bride, wearing a blue satin suit with shoes, hat and purse to match. Her coat was also of blue with large fur collar of black seal.

On their return Mr. and Mrs. O'Neill will reside in Downeyville.

YOUTH GIVEN STIFF SENTENCE

LINDSAY, September 18 —Russell Stephenson, 18 years, from the vicinity of Minden, charged with a very serious offence on Hella Meim, a Finnish woman, on May 23, before Mr. Justice Kelley was found guilty last night, and was sentenced to 12 years in Portsmouth Penitentiary..

The case occupied the Court from 1.35 on Wednesday to about 6 o'clock last night, when the jury brought in a verdict of guilty. J. M. Simpson of Napanee was Crown counsel, assisted by J. E. Anderson, County Crown Attorney. W. Eric Stewart of Lindsay, assisted by T. J. Carley of Fenelon Falls, defended the accused.

William Ireland and Donald Hogg, who were with Stephenson on the night of the offence, had been left off on suspended sentence at the preliminary hearing.

5,563 ATTENDED

(Continued from Page 1)

has never previously graced the local track, and each afternoon they are stepping out and giving the crowds neck-and-neck races.

With continued good weather the confidences of the Exhibition's officials in going on to better things should not be allowed to lag, but be strengthened by a greater attendance at the Exhibition which will lead to a record fitting the quality of the great Fair

Fuller B. Greenleese Drowned At Montreal

News was received in Peterborough to-day of the accidental drowning in Montreal of Fuller B. Greenleese, who is well known in the city. Mrs. Greenleese was formerly Helen Hall, daughter of the late Sheriff James Hall, and was concluding a vacation at Stoney Lake when word was received of the sad fatality in Montreal.

From meagre reports that are available it appears that Mr. Greenleese, who was Quebec manager of the Hewitt Manufacturing Company, had driven his automobile on Tuesday evening to the Montreal docks to see a customer who was taking the Quebec boat. In driving away again it appears that in the darkness he misjudged the distance of the water, and one or two eye-witnesses saw the car plunge into the St. Lawrence. The next day the car was recovered and identified, but the body of Mr. Greenleese has not as yet been located.

Mr. Greenleese is survived by his wife and one daughter Nancy, and his mother in Toronto.

Further announcement is expected..

COBOURG PRESBY TERIAL MEETS IN BALTIMOR E UNITED CHURCH

Reports on Various Activities Read by Different Representatives.

APPEAL FOR AID

FENELLA, Sept. 18 (Examiner Correspondence).—The sixth annual meeting of the Western section of Cobourg Presbyterial of the Women's Missionary Society of the United Church of Canada convened in Baltimore United Church on September 11, when Mrs. Fred Ford, of Camborne, vice-president, was in charge.

The morning session opened with devotional exercises, led by Mrs. H. Skitch, Mrs. Thompson and Mrs. H. Climo, of the Cobourg Auxiliary. Mrs. A. G. Mann, of Baltimore, extended a cordial welcome to the delegates and members, to which Mrs. Caldwell of Garden Hill very graciously responded. Miss Hazel Cannon, of Cobourg, was appointed secretary-treasurer for the day. Mrs. Frank Lane of Canton, Mrs. A. Nill of Fenella, and Mrs. H. Bell of Bethesda South, were appointed a courtesy committee. Mrs. J. T. Field, Cobourg, the treasurer, gave a brief report and made an appeal to the local societies to make a systematic effort to raise their allocation sending in remittances regularly each quarter. The sum of $4,020 has been sent in to the Branch Treasurer with more than $8,000 still needed.

Miss Luella Rorke, of Japan, was introduced to the audience at this period, and she received an enthusiastic ovation.

The presidents or their representatives from Baltimore, Bethesda Southe, Cambourne, Canton, Centreton, Cobourg, Coldsprings, Elizabethville, Garden Hill, Grafton, Millbrook, Plainville, Port Hope, Roseneath, Vernonville, Welcome and Wicklow answered the roll call with brief reports of activities of their respective societies, as did the officers of Circles and Bands of Bethel Grove, Baltimore, Millbrook, Bethesda "Sunrise" and "Sunset," Cambourne, Coudsprings, Canton, Centreton, Cobourg, Grafton, Millbrook, Roseneath, Welcome, Port Hope and Garden Hill.

Following this, Mrs. E. Guillet of Cobourg and Mrs. R. W. Duffin of Cobourg spoke a few words. In the absence of Mrs. Tanton of Cobourg, Literature Secretary Miss Henwood of Port Hope gave an earnest talk on the great possibilities of the literature.

Afternoon Session

The afternoon session opened with devotional exercises led by Mrs. A. McLaughlin and Mrs. G. Immel of the Grafton Auxiliary. Mrs. R. J. Grey of Garden Hill gave a talk on "The W.M.S. and Youth." Mrs. Massey of Port Hope contributed a solo, "The Old Rugged Cross." Mrs. J. G. Waite of Vernonville, supply secretary, reported five bales received and gave information as to forwarding supplies.

Miss Luella Rorke of Japan addressed the meeting and following her address the session went into group conferences, Mrs. F. Lane, convenor, read the report of the Courtesy Committee, and the session closed with devotional exercises led by Mrs. Mears.

More than two hundred delegates and members of the Western Section were in attendance.

FARM PROPERTY COMPLETE LOSS

Fire Destroys Home and Barn of Alfred Little Who Resides Near Warsaw.

A DOUBLE ALARM.

WARSAW, September 18 (Examiner Correspondence). — On Thursday afternoon fire broke out at the home of Alfred Little about four miles east of Warsaw, in the upstairs of the back kitchen below the chimney, it being first discovered by Mrs. Little, who was alone except for the baby.

Immediately Mrs. Little 'phoned for help and threshing and corn-cutting gangs within five miles responded and by means of water and cutting away part of the partition, succeeded in extinguishing the fire.

Mr. Little was in the woods at the time and did not arrive at the scene of the fire until it had been extinguished. However, he kept watch until after 9.30, and seeing no signs of life, he retired. About 11 p.m. Mrs. Little was awakened by a cow bawling and seeing a bright light, called to her husband, and it was found that both the house and barn were on fire.

Again a call was sent out for help. The children were taken from the burning house and rushing to the barn the horses were released. Elias Thompson took his truck to the factory and securing a number of milk cans, filled them with water and rushed back to the scene of the fire.

Some Furniture Saved.

Everything in the house was destroyed except bedding of one bed and a few pieces of furniture, including a stove. The log barn with the season's crop was completely destroyed. Another barn, with iron roof, was saved by the efforts of the men, who threw water on the walls. Some insurance is carried.

The house was well plastered, and it is supposed that fire had been smouldering behind the plaster, and breaking out through the outer wall, was fanned by the wind, and it being in the direction of the barn, it, too, caught fire, with disastrous results.

CANADIAN PACIFIC
FIVE DAYS to EUROPE By EMPRESS OF BRITAIN

FROM MONTREAL

To Liverpool

Sept 23 ..... Duchess of York
Sept 25 ..... Duchess of Richmond
Oct 2 ..... Duchess of Atholl
Oct 9 ..... Duchess of Bedford

To Belfast-Glasgow

Sept 25 ..... Duchess of Richmond
Oct 2 ..... Duchess of Atholl
Oct 9 ..... Duchess of Bedford

FROM QUEBEC

To Cherbourg and Southampton

Sept. 26 Oct. 14 .. Empress of Britain

From VANCOUVER and VICTORIA

To Honolulu-Japan-China Philippines

"Trade with the Orient."

Sept. 26 ..... *Empress of Russia
Oct 10 ..... Empress of Japan

* Does not call at Honolulu

CANADIAN-AUSTRALASIAN LINE

Vancouver-Honolulu-Suva-New Zealand-Australia

Oct 14 Dec 9 ..... Aorangi
Nov 11 ..... Niagara

Apply Local Agents or
J. BLACK MACKAY, General Agent, Canadian Pacific Bldg., Toronto

IDENTIFIED!

YOU CAN TELL YOUR FAVORITE ANTHRACITE *BEFORE* YOU BURN IT!

The blue color mark is like the sterling mark on silver. It identifies the finest hard coal that has ever been brought above ground. "blue coal" is colored at the mine with a harmless coloring that does not affect the coal in any way.

Now, for the first time since coal was burned you can buy coal with your eyes wide open. You're no longer in the dark about its burning qualities, economy, and fuel efficiency - - - because today all coal is not black, 'blue coal' is here, trade-marked for your protection.

This standard D.L.&W. Scranton Anthracite (hard coal)---the finest quality fuel---known to Canadian householders for more than 50 years---is now colored with a harmless blue tint.

You can tell 'blue coal' from all others at a glance. You can't go wrong, it's positively guaranteed. No other coal can be colored 'blue'. You get exactly what you ordered when you say 'blue coal'; the same unvarying quality, as you get in other identified products from toothpaste to automobiles.

'Phone your order now for 'blue coal' and get guaranteed winter comfort.

ASK YOUR DEALER

'blue coal'

THE COLOR GUARANTEES THE QUALITY

The Examiner

The Examiner is a member of the Audit Bureau of Circulation

The Daily Examiner published every lawful evening by The Peterborough Examiner, Limited. Office 41a George Street. $6.00 per year delivered in City, out-of-town subscribers by mail, $4.00 a year.

U.S. REPRESENTATIVES

Special U.S. Representatives—W. H. Stockwell, 629 People's Gas Building, Chicago, Ill.
New York—Chas. P. Miller, 225 Fifth Avenue.
Advertising Rates on Application.

B. M. GLOVER, Managing Director.

PHONES—Editorial, 1601; Business Office, 1600 Private Branch Exchange to all Departments.

FRIDAY, SEPTEMBER 18, 1931

SPLENDID CO-OPERATION.

The splendid spirit of co-operation shown by the Canadian General Electric Company in acting upon the request of Mayor Denne that work on the new golf course and recreation grounds to be established by the company should be started at once as a means of assisting to take care of the local unemployed will be generally appreciated.

The immediate commencement of work upon this project, which the company had not intended to undertake this year will give employment at least until winter sets in to some fifty men and to a considerable extent will better local conditions so far as the unemployment situation is concerned.

To Mayor Denne, who saw the possibility of providing work on this scheme at a period when it was most needed and who lost no time in bringing the matter before the company and to the Canadian General Electric officials, who were quick to realise the reasonableness of the request and to act upon it, credit for the opening out of this work must be given.

Similar co-operation from others who are in a position to provide even temporary jobs for some of the local unemployed would do a great deal to solve the problem of taking care of those at present without work.

TAX REDUCTION.

Pointing out that if the Ontario Government is not alert, M. F. Hepburn, the new Liberal provincial leader, will beat it over the line with a policy of tax reduction, the Border Cities Star argues with much truth that there is every need for a material cutting down of Government expenditure.

Undoubtedly, as every rural reader of The Examiner knows, the farmers of the Province whose income has been so sadly depleted in the last two years are having a difficult task in paying their taxes, while urban residents are suffering a similar experience.

For this condition the expenditures of the Ontario Government and the tendency of that Government to pass much of the burden on to the municipalities must take the blame.

It is true that a great deal of the expenditure has been occasioned by popular demand; the public is much more ready to urge Government undertakings than it is to pay the bills when they come in.

Nevertheless the country is feeling the pinch of heavy taxation, and there is no doubt that if the Government does not correctly diagnose public opinion and act accordingly, the people will be in a receptive mood to hear Mr. Hepburn's tax reduction program.

And if the Liberal leader produces concrete proposals showing just how he would go about slashing governmental expenditures he will not have much difficulty in winning a large measure of popular support.

A CALGARY WARNING.

The fact that a Calgary man who, in spite of the fact that he had a savings bank account of $1,500, sought and accepted relief work in that city was brought into police court and charged with obtaining city relief under false pretenses should carry its element of warning for other people elsewhere who may be guilty of similar practices.

There was no penalty imposed; the Calgary case for the prosecution was unable to show that any false statements had been made by the accused in applying for work, but the incident will serve a useful purpose in calling attention to the need of a close scrutiny of applicants who seek relief.

There are other places besides Calgary where those who are in no real need of help will take advantage of relief schemes unless the authorities are on their guard, and it might be well to have it clearly understood that people who have bank accounts or other assets and who disguise that fact when seeking assistance run the chance of being charged with obtaining relief under false pretences.

Anxiety that no deserving case should go unassisted should not result in a laxity that lets the unscrupulous exploit relief measures in the interest of their own pocket-books.

The majority of appeals for jobs are legitimate—the rest should be dealt with as any other impostors would be.

MAKE IT A RECORD.

To-morrow brings the Peterborough Industrial Exhibition to a close for another year, and the final day should prove the biggest of the week in both attendance and program interest.

The patronage accorded this year's Exhibition has been most gratifying in view of the general economic conditions and the fact that other exhibitions have experienced material reductions in receipts.

To-morrow, with a program crowded with interesting features, should produce a new record and establish the financial success of this year's Exhibition.

Too much cannot be said of the undaunted optimism of the Exhibition management in staging the biggest fair in the history of the organization in a year when other institutions have been inclined to trim their sails.

With a spirit that would not admit the possibility of failure, the directors planned and carried out an Exhibition that is on a larger general scale than that of any other year.

The results have more than justified that attitude.

The attendance, the record number of exhibits and the general satisfaction of Exhibition patrons are proof that the courage and enterprise of the Exhibition Board's policy have vindicated themselves.

A record crowd to-morrow would be a fitting climax to a splendid week.

THE NATIONAL HARBORS

The Dominion Government is to be congratulated on securing the services of Sir Alexander Gibb, G.B.E., noted British engineer and authority on harbor development and administration, to survey the national ports of Canada and report upon problems of administration and plans for future growth. The Bennett administration has given some thought to the advisability of change in the management of those harbors which are completely under the control of the Ottawa Government. At the present time each of the harbors is under a separate commission, the members of which are political appointees liable to replacement with a change of Government. In order that Canada's harbors should be developed according to a definite and co-ordinating plan, the Government, it is said, has felt that a board of a more permanent nature should be appointed to control harbor policy and ensure the best of plans and policies for all of the country's seaports. It was felt, however, that the opinion of a highly qualified authority should be obtained before any radical changes were made and, as a result, Sir Alexander Gibb has been examining at first hand conditions in Canada's harbors from Victoria to Halifax.

In placing harbor development upon a permanent, well-planned basis instead of the rather haphazard way in which the various ports have independently managed to reach their present prominence, the Government would indeed render a real service to the country. As one of the world's leading maritime and commercial nations, Canada's well-being and development depends in no little measure upon the adequacy and efficiency of her harbor facilities. As it is, we have ports to be proud of, but there is no reason why Canada should not go even farther and make her harbors models in modern equipment, efficient management, and well planned development which encourage increased trade rather than wait to be forced into action by new volume.—Brantford Expositor

JOHN BULL AND UNCLE SAM.

Vastly different are the fiscal notions of different nations. Last week Philip Snowden stood in the British House, told of a national deficit of $370,000,000, summoned Britons to pay him 25 per cent. of their incomes to prevent an even larger one. Last week, at almost the identical hour, President Hoover took a different way to meet a similar crisis. The United States, last year, piled up a deficit of $903,000,000. Last week the 1932 deficit rolled up during the first two months of the fiscal year amounted to $396,000,000, compared to $240,000,000 during the same period last year. If the July-August rate of spending was maintained, it meant that the United States Treasury would be more than $2,000,000,000 in the red next June 30. Treasury officials, hoping for economies, "guessed" that the deficit would be at least $1,500,000,000.

But the United States, facing this colossal deficit, isn't increasing taxes. Its income tax is but a drop in the British pail; it has no sales tax; has few nuisance taxes. Yet, despite this, it is not calling upon its people to pay more, is borrowing instead. Secretary Mellon, a fiscal monarch whom depression has toppled from his throne, went into the market for an $800,000,000 bond issue to mature in 24 years, and for $300,000,000 worth of one-year Treasury certificates. The bonds are to pay 3 per cent., lowest rate since the war, the certificates to pay a little over 1 per cent. The result, of course, will be to add about $28,000,000 to the Treasury's fixed charges in the coming years.

The extraordinary feature of this financing is that the United States Government is poor, apparently, amid fabulous riches. Last week the gold supply of the United States stood at $4,998,000,000, an all-time record, and representing almost one-half of the world's gold stock ($11,262,000,000). Yet, with one-half of all the world's gold in its coffers, the Republic has over 6,000,000 people unemployed; has its soup-kitchens; must borrow to pay its way. Strange, truly, is modern finance.

Why the United States prefers borrowing to more taxation is not clear. President Hoover, speaking with press correspondents, admitted there would be a bigger deficit next year, said the country couldn't keep on going more and more into debt. Perhaps he is hoping for a return of that prosperity which, almost two years ago, he saw "just around the corner." Perhaps it is because he thinks higher taxation might only make business worse.

Meanwhile an agitation has begun for the imposition of a sales tax. The Hearst press has been taking it up, pointing to Canada, incidentally, to prove that it has merit. Perhaps by the time another year rolls round Mr. Hoover will become a convert. And a country which did a $50,000,000,000 retail trade last year ought to be a fruitful field for a sales tax; not to speak of what even a pale imitation of the British income tax would get from United States millionaires.—Ottawa Journal.

EDITORIAL NOTES AND COMMENT.

Give the Peterborough Industrial Exhibition a record last day's attendance to-morrow.

Wheat prices are developing an upward tendency. A continuance of the movement would mean a great deal to Canada.

And now Ottawa is after a slice of the money John Aird, Jr., secured from the Beauharnois Co. and the Hydro Commission. Publicity proved a poor friend to Mr. Aird.

Don't miss the agricultural exhibits at Peterborough's Industrial Exhibition. They alone are worth a visit to the big fair.

Detroit's latest gangster killing was quite up to the Chicago or the New York standard. These affairs are all the same, inasmuch as the victims are never given the slightest chance to defend themselves.

Women swimmers finished the Exhibition marathon in the following order, according to racial origin: French, German, Irish, Irish, German, English, Irish. The Scots were busy taking tickets.—Toronto Globe.

Jackie Dare, girl parachute expert, is said to have more than 100 jumps to her credit. Almost any pedestrian can beat that record.—Toronto Telegram.

Why not bring the huge German flying boat DO-X to Toronto? Nothing is too big for the Canadian National Exhibition.—Toronto Mail and Empire.

(Continued from yesterday.)

She left her car on Charles street in the long fringe of automobiles that edged the Common and Public Garden. Here daily all sorts and varieties of cars awaited the return of their owners, who had come into town from the suburbs and left their vehicles here, much in the same fashion as their ancestors hitched their horses and buggies ito the long rail fence that often surrounds village Greens.

After parking her car, Fabia cut across the grassy stretched of the Common, thick with early-fallen leaves and scampering squirrels stepping over the low-wire fences as if she was tramping in the country regardless of paths and barriers. Her destination was the State House. She had no idea where one went to obtain justice for a wrong unpunished, but she had never forgotten her grandmother's words long ago when she had called the State House dome a lighthouse in the fog—law and order keeping us safe—guiding the way. Now perhaps it would guide the way for her.

A kind old man, who seemed to be some sort of official, appeared from a room at the right as Fabia stood uncertainly in the corridor, just inside the door. He explained that the automobile registrations were no longer kept in the State House.

He went into an elaborate description of the easiest rout to Registration Headquarters, and was so kindly disposed that Fabia ventured to ask him what he would consider the best course for her to follow in the case of a driver running over a valuable dog and not stopping. The old man said he believed a lawyer would be of use.

"Of course," she had agreed, flushing. She ought to have thought of that before. But who? What lawyer? But first she would obtain the name and address of Thad's murderer.

Fabia had no difficulty in obtaining the information she desired at Registration Headquarters. No sooner had she done so than but one thought possessed her—to follow up the scent without delay. The name and address was Daniel Regan, 21 Nebraska street, Revere, Massachusetts. Revere was not far away. She could make it easily in half an hour. She was about to throw in the clutch when she heard her name spoken.

"It is Miss Vale, isn't it?"

The convertible top of Fabia's car was thrown back. She looked up.

"Yes, it is." Who was it anyhow? Somebody she'd met last night probably. But not a college boy. Older. Glasses. Very good-looking as he stood there, replacing his hat that had exposed for an instant temples with light hair slightly receding.

"I was at your party last night, I" smiled.

Fabia observed him closely. "I'm afraid I don't remember you she confessed with no thought of being anything but honest.

"Oh, you wouldn't. I was just one of the older ones your mother invited for dinner. I cut in only twice for fear you might notice from my dancing I belonged to another generation.

"What is your name?" asked Fabia, with artless directness.

Haverford," he replied as artlessly.

"Oh, yes! Morris Haverford. You sent me the net roses and larkspur in a blue basket." She could see the description now in June's vertical handwriting, in pencil under the engraved name on a calling-card, almost as thin as parchment paper. She could also see other remarks June had facetiously added.

"Well, of all amazing things!" exclaimed Morris Haverford, his smile deepening. He had selected those flowers and basket himself. "How did you remember?"

Fabia replied with sudden courage. "I learned it by heart with dozens of others."

He burst into a laugh. She was delightful.

"Did you learn every one's?"

"No. But your flowers came early. I opened the box myself. I know exactly who you are now."

She recalled perfectly the circumstances of the arrival of hisflowers.Her mother and June had both been present. "Remember, he's one of the Haverfords, Fabia," her mother had said. "It was very kind of him to send such lovely flowers, for he's a bachelor and a brother, who's a senior at Harvard, and simply everything over there," June added, and she had jotted down on his card, "One of the Haverfords. Clever young lawyer. Peach of a brother at Harvard."

"Well," demanded Mr. Haverford very much amused, "Who am I, then?"

"Well—first—you're one of the Haverfords—"

"You're right there—I'm one of four brothers."

"And second, one of the brothers is a senior at Harvard."

"And he gave you quite a rush last night."

"Did he? I didn't know it. I didn't know he was there. And third, you're a lawyer."

"Did you memorize professions, too?"

Fabia ignored this. "I'm looking for a lawyer," she announced. What a surprising girl she was!

"Looking for a lawyer?" he repeated, rather dazed. "What for?"

"I've a case for him. It's lucky I ran across you this morning. Perhaps you will recommend some one for me."

"What is the matter with myself?"

"Oh, probably you wouldn't care to take my sort of case."

"I'd take any sort of case for you."

"It's about a dog."

"I'd take any sort of case for you."

"Would you really? I'd be ever so grateful. A man ran over my dog yesterday with his automobile, and left him dying on the side of the road. I want the best lawyer I can find to al me punish him. Will you really help me?"

"Of course I will, if your people approve. Are you sure your choice of a legal adviser would be theirs?"

"Oh, they mustn't know. My father and mother both think it's better do drop the matter. I don't know how expensive lawyers are, but I can manage a hundred dollars out of my allowance, I think, without its being noticed."

"Oh, we'll fix that al right."

"When and where do I meet you to give you the details? This is my first experience with lawyers. I don't know how it's done." She knew however, that it was not done at a chance meeting on the street. Once, years ago, she had been reprimanded for asking the family doctor to look into her throat when he and his wife had been invited for dinner.

Mr. Haverford took a small book from out of his pocket and consulted it. "How's to-morrow at two, at my office?"

"All right. I have a luncheon at one-thirty at the Country Club, but I'll cut that."

"Oh, no. We'll make it another day."

"No. I don't want to go to the luncheon, anyway. I don't want to do anything till I punish the man who killed Thad. I'll be at your office at two."

"Well, here's my business card."

She took the card and read it out, "Carter, Morgan, Henshaw, and Haverford," then, glancing up at him, she said brightly, one of the oldest and most distinguished law-firms in Boston. "It's card. I never would have remembered all those names. I suppose you're the Haverford on the list."

He nodded.

"Well, good-bye," he said, and they shook hands. "I do hope I've got a case, and we win."

"So do I," he replied earnestly.

(To be continued)

Lakefield

Mr. S. T. Leggott of Belleville was in the village on Tuesday.

Mr. and Mrs. G. G. Connell were in Peterborough on Tuesday.

Mr. and Mrs. John Sanderson and Miss Ione were in Peterborough on Tuesday attending the Exhibition.

Mr. and Mrs. L. J. Walton have returned to Toronto after a short stay at Stoney Lake.

Miss Daubig was in Peterborough on Tuesday last.

Miss Elsie Ogilive spent a few days at the lake with friends.

Master Gordon Jull of Brooklyn was the week-end guest of Mrs. Kidd.

Mr. Walter Madill attended the Peterborough Fair on Tuesday.

Mr. and Mrs. C. E. Strickland were in the village from McCracken's Landing on Wednesday.

Mr. A. H. Clark was in Peterborough on Tuesday evening attending the Exhibition.

Miss Hazel Crawford of Toronto was in the village last week visiting her parents, Mr. and Mrs. F. C. Crawford.

Mr. and Sandy Millage, teller of the local branch of the Royal Bank, has returned to duty after a holiday spent in Toronto and at the lakes.

Mr. Herbert C. Treneer of Kingston was in the village on Wednesday visiting friends.

BONZO - - - - - by Studdy

CATTLE, GRAIN, PRODUCE

TORONTO LIVESTOCK

TORONTO, Sept. 18—Receipts at the Union Stock Yards yesterday were: Six cattle, six calves, 36 hogs, 146 sheep and lambs.

There were 700 stale cattle for sale when the market opened and movement was not sufficiently active to make prices worth quoting. The killers offered are all plain quality and aroused no interest on the part of buyers. It looks as though the bulk of the holdover will be left to carry over the week-end. There are some inquiries for some good butcher cattle, but none are offered.

A few choice calves sold steady at $8.50 to $9 a cwt. Lamb prices are steady at $7 a cwt., for good ewes and wethers, and $5 a cwt. for bucks and culls. No sheep offered.

Bids on hogs are down another 25 cents a cwt. at $5 a cwt. f.o.b., and $5.75 a cwt., w.o.c., for bacon. A settlement is likely to be made at this prices.

Quotations:

Heavy beef steers	$6.00 to $6.75
Heifers, choice	6.75 6.00
do. fair to good	5.25 5.50
do. common	4.00 5.00
But. steers, choice	6.00 6.25
do. fair to good	5.75 6.00
do. common	4.00 5.00
Butcher cows, good	3.50 3.75
do. medium	3.25 3.50
Canners and cutters	1.00 2.50
But. bulls, good-choice	3.00 3.75
do. Bolognas	2.00 2.50
Baby Beef	8.00 8.50
Feeders, good	4.50 5.00
Stockers	3.50 4.75
Springers	30.00 70.00
Calves, good and choice	8.00 8.50
do. medium	6.00 7.50
do. grassers	3.00 4.00
Lambs, choice	7.25
do. culls	5.25 5.50
do. bucks	5.25 5.50
Sheep	1.00 3.00
Hogs, bacon, f.o.b.	5.00 5.50
do. w.o.c. 75c above f.o.b.	
do. selects, $1 per hog premium.	
do. butchers, $1 per hog discount.	

TORONTO PRODUCE

TORONTO, Sept. 18—Prices to country shippers for ungraded eggs, delivered, cases returned, were reduced 1c per dozen yesterday by leading buyers. The reason given was that receipts were far too heavy for the consumptive demand. The changes in quotations affected extras and firsts only, seconds being quoted steady or at the old level. Shippers were offered 24c for extras, 21c for firsts, and 15c for seconds. Brokers were offering graded eggs at lower levels than on Wednesday also, extras being lower at 27c, while firsts were 24c and seconds 16 to 17c. The market was not nearly so active as last week, and unless production eases somewhat or a sudden cold spell develops prices are likely to go lower. Retailers were quoted steady prices, but will probably benefit some when the cheaper eggs arrive. They were offered extras in cartons at 31c, extras loose at 29c, firsts loose at 26c, and seconds loose at 19c.

Poultry

The new poultry price lists showed several changes. The heavier weights of spring chickens were quoted 1c per pound higher, while the lighter weights were steady to lower. Broilers were steady to easier, the heavier weights being down 1c per pound, though the weights required were changed. There were no changes in prices quoted for hens, live weight, but the figures for dressed weight were up 1c per pound. Ducklings were about steady, the only change being in the quotation for 5-pound and over birds, live weight, which were down 1c per pound.

Butter

There was a moderate trade in butter, and prices were steady at 20¾c to 21c for No. 1 solids, and 19¾c to 20c for No. 2. At Montreal creamery solids have been selling on a basis of 1c lower than at Toronto.

Cream

Cream prices were unchanged. Buyers were quoting 21c for special, 20c for No. 1, and 17c for No. 2, f.o.b. country points.

Cheese

There was a fair demand for cheese, and new large colored, paraffined, Government graded was quoted at 11¼c to 11½c, twins at 11¼c to 11¾c, and triplets at 11¾c to 12c.

MONTREAL PRODUCE.

MONTREAL, Sept. 18. — Cheese prices advanced and egg quotations were slightly lower, while butter and potato prices held steady on the produce and dairy market here yesterday.

Carlot prices of eggs were mainly unchanged, the only price change being the decline of one to two cents in seconds at 17 to 18 cents. Extras were quoted at 30 cents, and firsts at 24 to 25 cents a dozen. B. C. extras were 32 cents a dozen. Quotations to retailers were unchanged and receipts were 1,229 cases.

Eastern townships No 1 pasteurized butter in carlots, was unchanged at 19¾ to 20 cents a pound. To retailers solids were 22 cents, and prints 23 cents a pound. Receipts were 141 boxes.

New Montreal potatoes, per 80 pound bag, were 50 cents, and New Brunswick potatoes were 50 to 70 cents per 80 pound bag.

CHICAGO GRAIN.

CHICAGO, Sept. 18.—Disturbed anew by an oscillating stock market and faced by fresh low-record prices for cotton, grain averaged lower yesterday, especially corn. Relative steadiness at times was imported to wheat wing to an active exoprt demand for wheat from North America, with Europe estimated to have bought more than 1,000,000 bushels this side of the Atlantic. Black Sea shipments of wheat, however, included Russian exports of 5,040,000 bushels, were heavy for the week, more than double those of a year ago.

Wheat closed irregular at ⅛ cent decline to ¼ cent advance, corn ¼—1⅝ down, oats unchanged to ¼ higher, and provisions showing 2 cents setback.

LIVERPOOL QUOTATIONS

LIVERPOOL, Sept. 18 (A.P.)—Closing wheat spot: No. 1 Manitobas 73⅞c

No. 2. Manitobas 70¾c.
No. 3 Manitoba 65¾c.
Hams long cut 12 to 16 lbs., 91s.
Short cut 12 to 14 lbs. 82s.
Extra skinned 90s.
Picnics 5 to 8 lbs. 51s 6d.
Bacon-cumberland cut 32 to 40 lbs. 69s 6d.
Canadian Wiltshires 94s.
Clear bellies 14 to 20 lbs. 52s 6d.
Long clear middies 28 to 35 lb. 63s.
Short clear backs 20 to 25 lbs. 53s 6d.
Shoulders square 12 to 16 lbs 48s.
Lard, prime western in tierces 42s.
American refined in boxes 43s 3d.
Cheese Canadian finest white, new 63s, colored new 64s.
Canadian finest white, old 72s, colored old 75s.
Linseed oil raw 17s 9d.
Petroleum No. 1, 10d; No. 2, 11d.
Rosin-types "F" and "G" 11s 6d.
Turpentine, spirits 51s 6d.

WINNIPEG GRAIN

WINNIPEG, September 18. — Adverse weather conditions, with consequent interruptions to threshing operations in the Prairie West, and reports of frost in some areas, tended to hold wheat prices fractionally lower here yesterday. Values at the close were ⅝c to ¾c lower than Wednesday's finish.

October closed at 52⅝c, down ¾c; December eased ½ to 53⅛c to 53¼c, while May declined ⅝c to 57⅛c.

The market was without feature, and held fairly steady until closing hour. Buying interest was limited, but the small amoun of hedges seemed to be well absorbed. A small export trade was worked.

Broomhall yesterday reported that while Russion news is conflicting, it nevertheless considers that serious damage to crops is authentic, confirming the practical withdrawal of spring wheat. There has been further big rejection of Argentine wheat as being inferior to contract, according to the report, all of which rather points to North American being the chief source of supply until more of the Southern crops come in.

Reports of Continental port stocks were reported by Broomhall on September 15 at 6,488,000, compared with 7,468,000 on August 1.

Futures: :

	Open	High	Low	Close	Prev. Close
Wheat—					
Oct.	53⅛	53¼	52⅝	52⅝	53
Dec.	53⅞	53⅞	53	53⅛	53⅝
May	57⅝	57⅝	56⅞	57⅛	57½
Oats—					
Oct.	27⅞	27⅞	27½	27½	27⅝
Dec.	27⅝	27⅝	27⅜	27⅜	27⅝
May	30⅝	30⅝	30	30	30⅛

IN DAYS GONE BY

Items Taken From Old Fyles of The Examiner

SEPT. 18, 1921

The 21st Battalion re-union takes place this evening in the G.W.V.A. Hall.....Yesterday's paid attendance to the Exhibition was 8,409.... Crowds of women are going to see the current picture at the Allen, "The Foolish Matrons".....Hugo Stinnes, German manufacturer and financier, is rated many times a billionaire, having made his money in the war.....Feldstar Glass, Ltd., an American company, will erect a factory soon in Oshawa.

SEPT. 18, 1911

A large barn belonging to John Blakely, South Monaghan, was totally destroyed by fire yesterday afternoon.....John Head, formerly of this city, was killed in Medicine Hat recently.....W. A. Edwards, who at one time owned the Crystal Theatre here, has purchased an up-to-date blacksmith shop.....J. J. Turner & Sons have booked a superior line of play, for the Grand Opera House this winter.....J. R. Stratton's fine horses, which have taken prizes in Toronto, Montreal and Ottawa, were shown at the Exhibition yesterday.

SEPT. 18, 1901

A new ruling of the Boys' Club states that no boy under twelve may join the Y.M.C.A.....An anti-cigarette club has been organized in town by the Women's Christian Temperance Union.....Five thousand troops were reviewed on the Plains of Abraham by the Duke of York yesterday.....President Roosevelt's life has been threatened since he took office, following the assassination of President McKinley.....Thomas Henry, aged 89 and one of the town's oldest and most respected citizens, died last night.

RYLSTONE

Messrs. Lindsay Finch and Miss R. Finch spent a few days of this week with their sister, Mrs. Frank Sheppard of Peterborough.

Miss Irene Stephens, of Campbellford was the guest of Miss Evelyn Barnett on Monday.

Mr. William Crosse, his mother and Mrs. Crosse, of Havelock, and Mr. and Mrs. John Duncan, of Campbellford, and Mrs. James Stewart were Sunday guests of Mr. and Mrs. John Stewart.

Miss Winnie Spencer and her friend, Miss Sarles, of Stirling spent Sunday with her parents, Mr. and Mrs. Herbert Spencer.

Today's Cross-Word Puzzle

By EUGENE SHEFFER

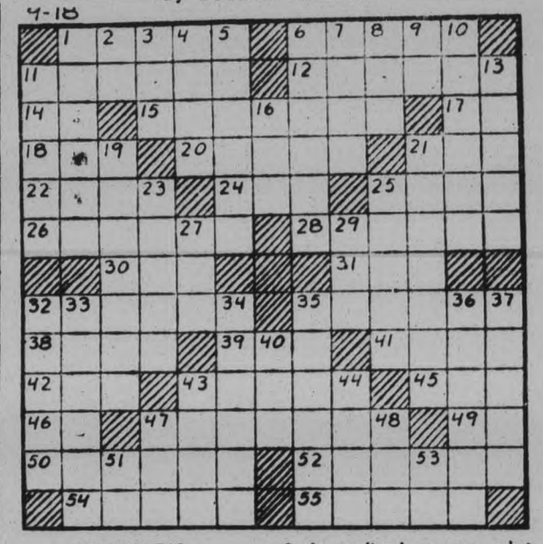

HORIZONTAL.

1—What was the name given to Hugh, the first king of the third line of French kings?
6—What American minister to England from 1861 to 1868 was one of the arbitrators of the Alabama claims?
11—Who was the first Danish king of England?
12—What city of Italy is built on 72 small islands connected by 400 bridges?
14—Avenue (abbr.)
15—Of what division of Italy were Dante and Raphael natives?
17—Exists.
18—Child's napkin.
20—What country mines more sulphur than any other?
21—Able.
22—Rowing implements.
24—Province in Ecuador.
25—The waters of what lake flow into Lake Ontario by the Niagara River?
26—Saw for perforating the skull.
28—What king who joined the Greek expedition against Troy was noted as a wise counselor?
30—Japanese copper coin.
31—Mother of Peer Gynt.
32—In what Italian City is the great theater, La Scala?
35—What city was first built by Emperor Charlemagne in 788?
38—Famous Persian poet.
39—Observe.
41—Pit for green fodder.
42—Greek letter.
43—Stalk of grain.
45—Posed for a portrait.
46—Correlative of either.
47—Implement.
49—Symbol for tellurium.
50—Sense.
52—Bartered.
54—Trample under foot.
55—Conduit.

VERTICAL.

1—Prepared and salted roe of the sturgeon.
2—Indefinite article.
3—Lay aside.
4—Case for small articles.
5—French silver coin of the XVI Century.
6—In medieval romance, what ocean island was described as "not far on this side of the terrestrial paradise"?
7—Gainsay.
8—Some.
9—Note of the musical scale.
10—What Roman general is thought to be the one who warned Caesar of the Catiline conspiracy?
11—Who discovered the continent of North America?
13—Chemical compound.
16—Vehicle.
19—In what German city is which great fairs were held before the War was more wool sold than any other German city?
21—What Greek goddess was identified with the Roman Diana?
23—Weapon with a long shaft.
25—Worms.
27—Girl's name.
29—Sense organ.
32—That which imparts motion.
33—In Turkey, a hospice.
34—Next to Antwerp, what is the principal port of Belgium?
35—Wild animals.
36—Click beetle.
37—Celebrated.
40—Sea eagle.
43—Portico walled at the back.
44—Slender rod of metal.
47—Utilize.
48—Binding rule.
51—Adjective suffix: pertaining to.
53—Prefix: down.

Herewith is the solution to yesterday Puzzle.

9-18

CASABA THORAX
ALLAY GROVE E
LAIR GUANA AR
IMP PEACE YOU
POI CARVE WARS
H DERMA PACT
SHUNTS GOTHAM
ARTIS CARE TAY
TYRO WAGER OS
SEA SORE IS HOT
AD SLOTS MAZE
R OPALS PALER
BYZYGY PARODY

Copyright, 1931, King Features Syndicate, Inc.

FINANCIAL AND MINING REVIEWS

TO-DAY'S QUOTATIONS

QUOTATION COMPLETE TO 2.30

Toronto Stocks.

Biggar & Crawford

	High	Low	Close
Con Bake	8¾	..	..
Br. Am Oil	10¼	10⅛	10⅛
Bldg. Prods	21¼	..	..
Bell Tel	126½	..	..
Burt F N	35	..	..
Can Cem	3¼	..	..
C P R	17⅛	..	..
Cockshutt	4⅛	..	..
Ford	16	..	..
Goodyear	100	..	..
Ham Bridge	6¾B	..	..
Walk G and V	4½	4¼	4¼
In. Nickel	10½	9¾	10
Int Util "B"	4⅞	—	—
Im. Oil	12	11¾	11
Imp. Tobacco	9	—	—
Con Smelt	75	—	—
Loblaw	11¼	—	—
Mon. L. H & P.	40	39¼	39
McC. Frontenac	11⅜	—	—
Moore Corp	12½	—	—
Massey-Harris	3½	—	—
Page Hersey	72¾	—	—
Power Corp	37½	37	37
Int. Pete	10½	10¼	10⅜
Service Stations	7-7½	—	—
Shawinigan	34	—	—
C Vinegar	15-16	—	—
Wineries	3⅛b	—	—
Weston's Ltd	39¾-42	—	—
Steel of Can	24	23¾	23⅞
Brazilian	12¾	11¼	11⅜
Imp. Bk.	203	—	—

Toronto Mining.

Biggar & Crawford.

	High. High	Low. Low	Close Close
Ajax	110-35	..	..
C. Res.	250	..	..
Dome	1170	1150	1150
Hollinger	600	..	..
Howey	30½B	..	..
Hudson Bay	300	..	..
Kirk. Lake	60B	..	..
Lake Shore	2725	..	..
McIntyre	2165	..	..
Nipissing	132	..	..
Noranda	1800	1665	1665
Premier	41-5	..	..
Sher. Gord	53	..	..
Teck Hughes	615	..	..
Ventures	50	47	47
Wright-Harg.	300	298	298

NEW YORK STOCKS.

Biggar & Crawford

	High	Low	Close
Alleghany Corp.	4	..	..
Allied Chem.	98½	94¾	95¾
Amer. Can	86⅝	84¾	85
Am For. Power	19¾	18¾	18⅞
Amer. Radiator	9¾	9¼	9¼
Am. Smelters A	25⅛	22½	22½
Amer. Roll. Mills	16	..	..
Amer. Tel & Tel	152	147¼	147⅝
Anaconda Cop.	18⅞	17⅞	17⅝
Atchison	116	110	110
Beldwin Loco.	9⅜	..	..
Balt. & Ohio	36½	33¾	34¼
Bethle. Steel	35⅞	34⅛	34½
Borden's	52	48½	48¼
Briggs	9⅜	..	..
Byers A M	23⅞	22¼	22¼
Canada Dry	24⅜	..	..
Canarian Pacific	17⅞	17⅛	17⅛
Chrysler	17⅜	16½	16½
Col. Gas	22⅞	22⅛	22⅛
Col. Graph.	5⅛	..	..
Com. Solvents	14	13½	14
Cons. Gas	82⅞	79⅝	79⅝
Dupont	74	73¼	73¼
El. Bond-Share	25¼-25½	..	..
Erie	14½	11½	11½
Fox Films	10¾	9⅞	10¼
Freeport Texas	20⅝	..	..
Gen. Electric	34	32¾	32¾
Gen. Foods	45¾	44	44
Gen. Motors	32¼	30¼	30¼
Gen. Refractor	32½	..	..
Gillette	14⅞	13⅝	13⅝
Goodyear Tire	35⅜	..	..
Houston Oil	31¾	30⅜	30½
Hudson Motors	11⅜	11⅛	11⅛
Int. Nickel	10¼	9½	9¾
Int. Tel. & Tel.	20⅜	19¾	19¾
Johns-Manville	43⅜	40½	41⅞
Kennecott	13⅞	13⅛	13⅛
Mack Truck	23½	..	..
Mont. Ward	15¾	15	15
Nash Motors	21½	..	..
Nat. Cash Reg.	22⅜	22¼	22¼
N Y. Central	62	60	60
North Amer.	55	53⅛	53½
Pack. Motors	5⅜	5¼	5¼
Penns	33⅜	32	32
Penn R & Ford.	32¼	30½	30½
Pub. Service N.S.	71⅜	69½	69½
Radio Corp.	16½	15⅛	15¼
Radio K. Orph	12⅜	11⅜	11⅞
Sears-Roebuck	49⅛	..	..
Sim. Bed Co	13⅜	12½	12½
South. Pacific	60	58½	58½
Stand. Brands	17¼	16⅝	16⅞
Std. Oil of N.J.	35	33¾	34
Studebaker	13⅞	13	13
Stewart-Warner	8	..	..
Texas Gulf	30⅝	39	39
Texas Corp.	21	20	20
Timken Roll. B.	28¾	28	28
Union Carbide	44⅝	42⅝	42⅝
Union Pacific	118	114½	114½
United Corp.	17¾	16⅝	16¾
U.S. Rubber	9¾	9	9
U.S. Steel	80⅜	77¾	77⅞
Vanadium Corp.	22½	21⅝	21⅝
Warner Bros.	9	8¼	8¼
Westinghouse	49	47⅛	47⅜
Woolworth	62⅛	58¼	58¾
Yellow Cab.	6¼	5½	5½

WHEAT.

Chicago.

	Sept.	Dec.	Mar.	May
High	50⅛	51⅛	53¼	55¼
Low	49¾	50½	53¼	54⅞
Close	49¾	50½	53¼	54⅞

Winnipeg.

	Oct.	Dec.	May
High	52½	53¼	57
Low	52¼	53	56¾
Close	52¼	53	56¾

Liverpool.

Due ... 3s to ½ lower
Open ... ¼ lower
2.15 p.m. ... ½ to ⅝ lower

SHARP DECLINE AT NEW YORK

Several Issues Receive Setbacks Although Trading is in Moderate Volume.

BONDS UNSETTLED.

NEW YORK, N.Y., Sept. 18 (C.P.)—Wall Street quickly lapsed back into its habitual state of despondence to-day, as the late upturn in share prices yesterday proved merely another gesture.

Stocks fell back abruptly and bonds were unsettled by fresh weakness of the foreign issues. In foreign exchanges, most of the leading currencies were well supported, but the Canadian dollar slumped to an extreme discount of 1¾ cents, the lowest in two years.

The decline in shares was one of the most sweeping of recent weeks, although selling was in only moderate volume. Price averages dipped to new lows for the two-year bear movement.

Issues off about 3 to 6 points included American Can, American Telephone, Allied Chemical, American Tobacco "B," McKeesport, Air Reduction, Dupont, Consolidated Gas, Eastman, Southern Pacific, Santa Fe, Union Pacific and others. General Motors lost only a fraction, but General Electric sold down nearly 2.

The reports of last night's conference of representatives of the Bank of England with Prime Minister MacDonald, together with the unsettlement of foreign securities markets, were bearish influences in this market. Bankers with Montreal connections said the British situation may have had something to do with the pressure against the Canadian dollar, but explained that in fact it had no important bearing on Canadian finances. Low grain prices have been Canada's chief burden.

Livestock-Produce Quotations

FRUITS AND VEGETABLES

TORONTO, Ont., Sept. 18 (C.P.)—Wholesale prices on Canadian fruits and vegetables as reported to the Canadian Press by White & Co., are as follows:—

Pears, 6-qt. basket, 20c to 25c; Plums, 6-qt. basket, 15c to 20c; Peaches, 6-qt. basket, 25c to 35c; Cucumbers, 11-qt. basket, 15c; tomatoes, 11-qt. basket, 12½c to 28c; Beets, 11-qt. basket, 15c; Carrots, 11-qt. basket, 20c; Wax Beans, 11-qt. basket, 25c to 30c; Apples, 6-qt. basket, 15c to 18c; Canteloupe, 16-qt. basket, 20c to 30c; Blueberries, per basket, $1.25 to $1.75; Cabbages, dozen, 40c; Apples, bushel, 60c to $1.

BUFFALO LIVE STOCK.

EAST BUFFALO, N.Y., September 18 (C.P.)—Hogs, 2,500; active to all interests; strong to 10 over Thursday's close; bulk desirable 180 to 200 lbs. $6.10; few loads 200-240 lbs., 6.15 and 6.20; 160-170 lbs., 5.75-6.00; 130-160 lbs., 5.70-5.85.

Cattle, 300; plain grass steers and cows predominating; generally steady; short fed heifers, 7.25; grass steers, 5.50.

Calves, 375; vealers active; steady to 51c over Thursday's uneven decline and good to choice, 10.00-10.50.

Sheep, 1,500; lambs active, firm, good to choice largely 7.50.

TORONTO PRODUCE.

TORONTO, Ont., September 18 (C.P.). — The United Farmers' Co-operative Company to-day supplied the Canadian Press with the following quotations on produce delivered at Toronto:

Eggs, extras, dozen, 25c.
Eggs, firsts, dozen, 21c.
Cream, churning, No. 1, lb., 20c.
Creamery butter, No. 1, solids, lb., 21¼c.
Potatoes, No. 1, in bags, 35c-40c.

CHICAGO GRAIN

CHICAGO Ill., Sept. 18. (CP)—Grains advanced early to-day after an initial sag that was associated with Liverpool wheat quotations going lower than expected, and with pressure of Argentine offerings aboard. Speculative buying, however, developed on the declines here, with nearby deliveries in demand on the part of previous sellers. Opening unchanged to ⅜ cent lower, Chicago wheat afterward scored gains all around. Corn also started unchanged to ⅜ off and later showed a general advance.

Transient Stabbed In 'Jungle' Fight

BROCKVILLE, Ont., Sept. 18 — With a serious wound in his back, penetrating the left lung, inflicted by a knife or other sharp instrument, Frederick Coulson, a transient of unknown address, is a patient in General Hospital, following an altercation which took place in the "Jungle" alongside the tracks on the C.N.R. west of the town.

George Gates, aged 35, Toronto, is in jail here on remand for a week on a charge of assault resulting in the injury to Coulson.

DECLINES IN LEAD STOCKS AT MONTREAL

Brazilian Registers 1 1-8 Point Decline at Noon Hour Trading.

TRADING SPREADS.

MONTREAL, Que. Sept. 18. (CP) Leading issues sold off to lend further uneasiness to the Montreal market this morning. Losses were small, however and trading was spread over a wide range of stocks.

Brazilian failed to show any strength, reacting fractionally at the opening and increasing the downward movement to a loss of 1⅛ at noon, selling at 12¼. Nickel yielded ½ at 10 and Montreal Power dropped a full point at 39 despite encouraging reports of increased earnings for the past eight months.

B.C. Power "A" also dropped, moving down ½ to 30 in the face of a favorable annual report. Shawinigan was off ½ at 34. Quebec power advanced slightly, selling at 30½ at noon for a gain of ½. Power Corporation was off ¼ at 37¾. Dominion Bridge lost ¼ at 27½ and Cockshutt Plow yielded ½ at 3¾. oHllinger Mines held an early drop of 10 cents at $5.95. Textile, Steel of Canada, Canadian Pacific, Canadian Car common and preferred, Gypsum and National Breweries all held unchanged. Canada Cement common gained ¼ at 6, McColl Frontenac was up ⅝ at 11½ and National Steel Car advanced ½ to 13½.

FOUR CHARGED WITH MASSACRE

Victims Slain Over Alcohol Price Cutting Prosecutor Claims.

THREE ACTUAL SLAYERS.

DETROIT, Mich., Sept. 18—Raymond Bernstein, Irving Milberg, Harry Kywell and Harry Fleischer, all members of the Purple gang, were charged by Prosecutor Harry S. Toy to-day with the massacre of three gangsters in a Collingwood Avenue apartment Wednesday.

The prosecutor said Lebovitz, Sutker and Paul owed Bernstein for 100 gallons of alcohol, which they had secured to dilute so as to undersell the alcohol distributed by the Purple gang. An addition motive for the triple slaying given by the prosecutor was the importation of Chicago gunmen to Detroit by Lebovitz and his confederates to extort money from blind pig operators and bookmakers.

Toy said Bernstein was the owner and driver of the automobile in which the four slayers escaped Wednesday. The other men were named by Toy as the actual slayers, who went by appointment to the apartment on Collingwood Avenue which Lebovitz had rented as a base for alcohol cutting.

Bernstein has been regarded by the police as one of the leaders of the Purple gang. He has been arrested several times, but never has been convicted on a serious charge.

ADMITS HUBBY LEFT IN WATER

Officer Testifies Mrs. Collings Smiled as She Told Him Details of Murder.

VICTIM WAS FLOATING.

HUNTINGTON, N.Y., Sept. 18.—Mrs. Benjamin P. Collings said in her first story to police that she left the Collings' cruiser Penguin with two men in a canoe while her husband, beaten and bound hand and foot, could still be seen floating in the water, it was testified at the inquest to-day.

This testimony was given by Police Sergeant Robert Forest, who was first to question Mrs. Collings. He said she greeted him with a smile and told her story of two men boarding the boat and throwing her husband over the side. Then they took her away.

"Was your husband visible at that time?" he said he asked her.

"Yes," he said she replied. "He was floating in the water near the bow of the boat."

Forest said Mrs. Collings told him that the men had promised her that if she kept quiet nothing would happen to her.

If you buy out of town, and I buy out of town, and all our neighbors buy out of town, what in thunder will become of our town? Ever think about it?

Almost Duellist

Challenged to a duel by Count Hans Czernin, whom he had thrashed for getting familiar with his fiancee Captain C. L. Lincoln (above) of London, England, as the challenged party, had the choice of weapons and decided to fight with machine guns in the air. But when the Captain's acceptance of his call to combat reached the ferocious Count the latter took the next boat home.

MARKET CLOSING ON EXCHANGES

(Continued from Page 1)

TORONTO EXCHANGE

TORONTO, Ont., Sept. 18.—A long list of new low prices were to be seen on Toronto Stock Exchange today as the market underwent one of the most drastic revisions of prices since the reaction of early last summer.

Stocks broke fractions to as much as six points and volume became much heavier as the downward trend continued without interruption.

Included among those stocks which made new lows were most of the utilities. Brazilian slumped approximately 1½ points, selling under 12. Inter. Utilities "A," Bell Telephone, off more than 2 points, Montreal Power, Power Corporation, B.C. Power "A" reached record lows. Steel of Canada, Distillers Seagram, Consolidated Smelters were others to go under their June lows. The latter dropped 6 points.

Such pivotal issues as Nickel, Noranda, the Oils, Dominion Stores, Loblaw "A," Walkers were down fractions, most of them just scraping their old lows.

TORONTO STANDARD

TORONTO, Ont., Sept. 18.—Despite another late upturn similar to that experienced yesterday, price changes on the Standard Stock and Mining Exchange market to-day practically all took the form of recessions, with losses in some of the specialties assuming important proportions.

Both Noranda and Nickel were soft spots, former closing off nearly a point and the latter down 20 following a recovery under shortcovering in the final trading. Hudson Bay dropped another 20, Falconbridge was down 10, and other base metals were inactive.

Among the golds, McIntyre fell 70, Dome 30, Lake Shore 15, and Eldorado, Wright-Hargreaves and Hollinger 5 apiece. Moss, a strong spot the past week, lost 10 in a sharp decline. Ventures was down 6 and San Antonio, Bidgood and Sylvanite dropped 3 each. Moffatt-Hall continued under pressure and closed with a 2-cent loss. Ribago and Kirkland Townsite were slightly firmer.

Oils were a quiet group, Chemical Research, off 5, showing the only significant change.

KIWANIANS DINE

(Continued from Page 1)

promised to speak, had been taken ill.

A splendid program of native music and dancing was provided by the Hawaiian octette, who are appearing with Sheesley's Shows.

Lloyd Newhall and his dog Fritz also provided an original number. Fritz a familiar figure to fair patrons, with his large hat, and horn rimmed spectacles created great interest by smoking a cigarette. He also did many other tricks.

Among the visitors today was Dr. John B. Hoffman of Pitcairn, Pennsylvania Kiwanis Club, who motored down from his summer home at Bobcaygeon. V. F. Chilton, the Kiwanis Club's newest member was also introduced. He has succeeded G. Wells Fraser as manager of the Bank of Nova Scotia here.

Vote To Reform Dole Gives Gov't 64 Margin

LONDON, Sept. 18 (C. P. Cable) The National Government received a majority of 64 (sixty four) votes in the House of Commons this afternoon, on the proposals to reform the "dole".

The vote was one the financial resolution which necessarily precede the bill cutting unemployment benefits by about ten percent., and calling for increased contributions to the fund by workers employer and the state. The bill itself will be considered on Monday.

Peterboro' Exhibition Prize Winners

Ladies' Work

Tea Cloth and Serviette, white, embroidered—1, Mrs. Fred Cann, 543 Harvey street, Peterborough; 2, Mrs. M. Dobson. Colored embroidered—1, Mrs. Armstrong, Cavan; 2, Miss I. Scott, 109 Hunter street, Peterborough. Crochet trimmed—1, Helen F. Brown, R.R. 9, Peterborough; 2, Mrs. H. Armstrong. Cut work—1, Helen F. Brown, Peterborough; 2, Mrs. W. J. Webster, R.R. 2, Oakwood. Italian Hemstitching—Mrs. W. J. Webster.

Luncheon Set.—Centre or scarf and four plate pieces: White embroidered—1, Mrs. M. Dobson, Peterborough; 2, Mrs. Fred Cann, Peterborough. Colored embroidered—1, Mrs. S. Reeves, 251 George street, Peterborough; 2, Mrs. John Higgins, 247 Hunter street west, Peterborough. Crochet trimmed—1, Mrs. Fred Cann; 2, Mrs. H. Armstrong. Tatting trimmed—1, Mrs. W. J. Townsley, 52 Aylmer street, Peterborough.

Centrepiece: White embroidered—1, Gordon Mann and Son, Peterborough; 2, M. Denne, Peterborough. Colored embroidered — 1, Mrs. C. Hotston, 164 Prince street, Peterborough. Crochet—1, Helen F. Brown, Peterborough; 2, Mrs. H. Armstrong. Cut work—1, Helen F. Brown, Peterborough; 2, Mrs. H. Armstrong. Cut work—1, Helen F. Brown; 2, Mrs. Fred Cann. Tatting trimmed—1, Mrs. Fred Cann; 2, Miss I. Scott, Peterborough.

Buffet Set: Embroidered— 1, Mrs. F. Cann; 2, Mrs. Roberts. Crochet—1, Mrs. W. J. Webster, Oakwood; 2, Mrs. W. J. Townsley, 52 Aylmer street, City. Cut work—1, Mrs. W. R. Stark, Belleville; 2, Mrs. F. Cann.

Spread: Embroidered—1, Mrs. W. J. Webster, Oakwood; 2, Mrs. W. R. Stark, Belleville. Knitted cotton—1, J. L. Cryderman, R.R. 4, Bowmanville; 2, Mrs. T. J. Dinesen, 174 Dublin street, City. Crochet trimmed—1, Mrs. W. J. Webster, Oakwood; 2, Mrs. P. J. Fuller, Peterborough.

Quilt: Cotton patchwork—1, Mrs. Robert Manley, 208 Rutherford street, City; 2, Mrs. R. Waterman, 590 Lock street, City.

ton, City. Crochet trimmed—1, Mrs. Denne, City; 2, Mrs. W. R. Stark, Belleville. Knitted wool—1, Mrs. Hurry, 36 Anson street, City; 2, Miss I. Scott.

Dresser Scarf or Set: Embroidered—1, Mrs. F. Cann; 2, Mrs. C. Hotston, City. Crocket trimmed—1, Mrs. F. Cann; 2, Mrs. W. J. Webster. Tatting trimmed — 1, Mrs. W. J. Townsley, City; 2, Mrs. W. J. Webster, Oakwood.

Pillow Cases, white embroidered —1, G. Mann and Son, Bridgenorth; 2, Mrs. C. Thorndyke, Millbrook. Colored embroidered—1, Mrs. F. Cann; 2, Mrs. W. J. Webster. Crochet trimmed—1, Mrs. W. J. Webster; 2, Mrs. F. Cann.

Sheet: Embroidered—1, Mrs. W. R. Stark; 2, Mrs. C. Thorndyke. Crocket trimmed—1, Mrs. W. J. Webster; 2, Mrs. F. Cann.

Pair Towels: Embroidered—1, Mrs. F. Cann; 2, Mrs. C. Thorndyke, Millbrook. Crochet trimmed — 1, Mrs. W. J. Webster; 2, Mrs. F. Cann. Cut work—1, Mrs. M. Dobson, Peterborough; 2, Mrs. F. Cann. Darned—1, Mrs. F. Cann. Bath—1, Mrs. E. E. Cox, 183 Lock street, Peterborough; 2, E. M. Denne, City.

Handkerchiefs, set of three: Embroidered—1, Mrs. M. Dobson; 2, Mrs. F. Cann. Hemstitched—1, Mrs. E. A. Bogue, Lakefield; 2, Mrs. F. Cann. Crochet trimmed—1, Mrs. F. Cann. Tatting trimmed —1, Mrs. W. J. Townsley; 2, Mrs. F. Cann.

Bag: Bead—Mrs. W. J. Webster; 2, E. M. Denne. Homespun—1, E. M. Denne; 2, Mrs. W. J. Webster. Fancy—1, Mrs. C. Thorndyke, Millbrooke; 2, E. M. Denne.

Lamp Shades: Fancy—1, Mrs. W. J. Webster; 2, Mrs. Cheu, Peterborough. Parchment—1, Gordon Mann and Son; 2, Mrs. Cheu.

Table Runner: Embroidered—1, Mrs. W. J. Webster; 2, Mrs. F. Cann. Crochet—1, Mrs. W. J. Webster; 2, Roy Moynes, Peterborough.

Baby's Outfit: Embroidered dress —1, No entries. Embroidered bonnet—1, No entries. Carriage Rug—1, A. H. Fisk, 173 Park street, City; 2, E. M. Denne. Crochet Bonnet—1, A. H. Fisk; 2, Mrs. Hurry, Anson street, City. Crochet Jacket—1, A. H. Fisk; 2, Mrs. Hurry. Knitted Bonnet—1, A. H. Fisk; 2, J. L. Moncrief, Ida. Knitted Jacket—1, Mrs. Hurry; 2, J. L. Cryderman, Bowmanville. Knitted Booties—1, E. M. Denne; 2, Mrs. S. Reeves, 251 George street, City. Knitted Wool Set, bonnet, jacket and booties—1, A. H. Fisk.

Miscellaneous: Ladies' Crochet Jacket—1, A. H. Fisk 2, Mrs. W. J. Webster.; Ladies knitted bed jacket —1, E. M. Denne; 2, Mrs. J. M. Armstrong, Fraserville. Ladies' knitted scarf—1, Mrs. S. Reeves; 2, E. M. Denne. Knitted socks, fine yarn—1, Mrs. Hurry; 2, J. A. Middleton, R.R. No. 2, Peterborough. Knitted stocks, coarse yarn—1, Mrs. H. Armstrong; 2, Mrs. J. M. Armstrong. Floor rug, hooked rag—1, Mrs. C. Thorndyke. Floor rug, hooked yarn—1, Gordon Savigny, R.R. II Peterborough; 2, Mrs. F. Cann. Fancy sofa pillow—1, Mrs. F. Cann; 2, Mrs. W. J. Townley. Rag Rug—1, Mrs. Charles Thorndye; 2, Mrs. Lloyd Sutton, Fraserville. Kitchen fancy apron—1, Mrs. F. Cann; 2, Mrs. J. M. Armstrong. Kitchen apron, plain—1, Mrs. W. J. Townsley; 2, Mrs. E. A. Bogue, Lakefield. House dress, practical—1, Mrs. J. S. Londerville, 338 Reid street, City; 2, E. M. Denne. Best dressed doll—1, Mrs. S. Reeves; 2, Mrs. Hurry. Ottoman or chair seat, needle point—1, Miss I. Scott; 2, E. M. Denne. Lady's smock—1, Mrs. Hurry; 2, Mrs. J. S. Londerville.

Wood Work: Chip carving—1, E. M. Denne; 2, Mrs. H. Armstrong. Inlaid wood work—1, A. E. Watkins, 545 Bethune street, City; 2, A. E. Watkins.

Reed Work: Reed tray—1, Mrs. M. Dobson; 2, Helen F. Brown, R.R. 9 Peterborough. Reed sandwich tray—1, Gordon Mann and Son; 2, Mrs. Lloyd Sutton, Fraserville. Reed flower basket—1, E. L. Metheral, Oakwood; 2, Mrs. Lloyd Sutton.

Work done by ladies over 75 years of age—Cotton piecework quilt—1, Mrs. Hurry; 2, Miss Lancaster, 36 Anson street, Peterborough. Knitted socks, coarse—1, Miss Lancaster. Knitted sacks, fine—1 Mrs. Hurry. Crochet work—1, Mrs. Hurry. Piece of plain hand sewing—1, Miss Lancaster; 2, Mrs. Hurry.

Domestic Science

Two loaves bread, home made—1, J. M. Lowes, R.R. 6, Peterborough; 2, Mrs. C. Van Allan, Peterborough. One dozen yeast buns—1, J. A. Carl, Fraserville; 2, Lorne L. Bagshaw, R.R. 2, Uxbridge. One dozen Graham muffins—1, Mrs. J. M. Armstrong; 2, Barbara Dawson, R.R. II, Peterborough. One dozen baking powder biscuits—1, Gordon Savigny; 2, Mrs. R. Waterman, Lock street, City. One dozen plain cookies 1, Barbara Dawson; 2, J. A. Carl, Peterborough. One dozen oatmeal cookies—1, Mrs. L. Sutton; 2, Mrs. C. VanAllan. Dark fruit cake—1, G. Savigny; 2, Mrs. S. Reeves. Light fruit cake—1, Mrs. J. M Armstrong; 2, G. Savigny. White layer cake—1, G. Savigny; 2, Mrs. G. W. Fife, Indian River. Chocolate layer cake—1, G. Savigny; 2, C. J. Hancock, R.R. 2, Peterborough. Sponge Cake—1, Mrs. S. Reeves; 2, Mrs. M. Dobson. Ten pounds of honey in comb—1, Allan Brown, R.R. 1, Peterborough. Ten pounds clover honey extracted—1, Mrs. W. J. Webster, Oakwood; 2, Barbara Dawson. Ten pounds basswood honey extracted—1, Andrew E. McPherson, R.R. 4, Woodville; 2, Fred McMahon, Millbrook. Ten pounds buckwheat honey, liquid—1, M. McMahon; 2, Mrs. W. J. Webster. Best five pounds maple syrup —1, Lorne L. Bagshaw; 2, A. Humphries and Sons, R.R. 3, Hastings. Best one pint raspberries, canned—1, Mrs. R. H. Alford, Lakefield; 2, Mrs. J. S. Londerville. Best one pint strawberries, canned—1, J. A. Carl, Fraserville; 2, R. J. McKnight, Millbrook. Best one pint peaches—1, R. J. McKnight; 2, Mrs. M. J. Webster. Best one pint cherries—1, Mrs. L. Sutton; 2, J. A. Carl. Best one pint gooseberries—1, R. J. McKnight; 2, J. A. Carl. Best one pint cucumbers, sour—1, R. J. McKnight; 2, W. J. Webster. Best pint cucumber pickles, sweet—1, R. J. McKnight; 2, Mrs. W. J. Webster. Best one pint onion pickles, small—1, Mrs. George W. Fife; 2, Mrs. C. VanAllan. Best one pint beet pickles, small—1, Mrs. G. W. Fife; 2, Mrs. C. Hotston. Best one pint pear pickles, sweet—1, Mrs. G. W. Fife; 2, Mrs. C. VanAllan.

The Groceteria special prizes for best tea biscuits were awarded to Mrs. R. Waterman and Gordon Savigny, and for the best sponge cake to Mrs. M. Dobson and Gordon Savigny. The Quaker Oats Company special prizes were won by J. M. Lowes, R.R. 6, Peterborough; J. A. Carl, Fraserville, and Mrs. J. M. Armstrong, Fraserville, in the order named. The Quaker prizes are offered to stimulate interest in home baking in this district, and to show what can be done with Quaker flour.

TORCH MURDER IS ATTEMPTED

Pastor's Wife is Hurled Down Cellar With Lighted Paper.

POLICE PROBING.

NEWARK, N. Y., Sept. 18.—Terrified residents on the Hamlet of East Palmyra today called on District Attorney Charles B. Frasser and informed him of an attempt by an unknown assaultant to burn alive Mrs. Henry Koert, 32, wife of the pastor of the East Palmyra Reformed church.

State police also were notified and Sergeant Fred N. Sponable of the sub-station here began an investigation.

Mrs. Koert was attacked last Tuesday, police were informed, by a man who called at her back door. She was knocked down, dragged to an outer cellar way and thrown down the steps. Burning newspaper, according to the report of Sergeant Sponable were tossed after her.

Neighbors found her a short time later, her face and body badly bruised and burned and her hair singed. Her condition was reported fair.

Which will be the first league club to total 1,000 goals since the war? Aston Villa and Bradford start on the same mark with 949, and Manchester City comes next with 944. Plymouth are well ahead in the points race with 643, Huddersfield being next with 599, Bradford 570, and Millwall 565.

Bolt Hits Tent; Five Are Killed

WASHINGTON COURT HOUSE, Ohio, Sept. 18.— One person was killed, five were injured seriously and 45 were stunned when lightning struck a tent in which a fish fry was being held last night at Brown's Chapel, 4 miles south-east of Clarksburg in Ross County.

Willard Ater, 50, caretaker of the chapel, was killed instantly.

TWO ARE SHOT IN JAIL BREAK

Prisoners Blow Off Lock, Rush Gates Beefore Guards Arrive.

FOURTEEN ESCAPE.

WILMINGTON, Del., September 18 (C.P.). — A guard and prisoner were shot to-day in a jailbreak at the Newcastle County Workhouse which resulted in the escape of 4 prisoners. Both men will recover, physicians said. Prison officials said the break was evidently the result of a carefully planned plot.

The guard, Anthony Hayden, was taken to the Wilmington Hospital with a bullet wound through his abdomen. Clarence Cole, the prisoner, was shot in the shoulder and leg being cared for in the workhouse.

The escape was effected through the blowing off with an explosive of the lock on a door leading from the workshop to the recreation yard. The explosion occurred when 300 prisoners in the shop were about to go to the dining-hall.

Making their way through the door after the explosion the prisoners rushed into the yard and forced a guard at the gate to open it.

A riot call was sent to Wilmington and brought City and State Police with riot guns and rifles. Soon after their arrival the disturbance was quelled and the prisoners turned to their quarters.

YOUNG IRISH LAIRD GREETED BY TENANTS

Marquis of Dufferin and Ava Receives Presents From Many

Dublin: A striking demonstration of the popularity of the Marquis and Marchioness of Dufferin and Ava took place recently, when the tenants of the estate attended a welcome-home ball at Clandeboye, and took advantage of the occasion to make handsome presents to the marquis.

It was intended twelve months ago to pay this tribute to his lordship on the occasion of his marriage, but owing to the lamented and tragic death of the late marquis, the ceremony was postponed, and the other night it was gracefully performed in the presence of about 350 guests.

The ballroom, with its perfect dancing floor was profusely decorated with flags and bunting. At the interval, shortly before midnight, Mr. John Moffett (the oldest tenant), on behalf of the tenants, handed to the marquis a pair of solid silver goblets, and Mr. Archibald Lockhart presented him with a solid silver Celtic salver on behalf of the employees.

The marquis, who was accompanied by the marchioness and Lady Veronica Blackwood, returned thanks for the gifts and extended a hearty welcome to all those present.

MORE FINANCIAL TROUBLE COMING

League Financial Experts Claim Crisis Likely to Spread Suddenly.

ASK FOR EXTRA FUNDS.

GENEVA, Sept. 18 (C.P.)—The financial committee of the League of Nations reported to the Assembly to-day that the world's financial crisis is unprecedented and "may well become gradually or suddenly more acute and more widespread."

This warning of a group of eminent financial experts was made the basis for an appeal for a larger appropriation to meet additional financial emergencies which may arise in the league this year and in 1932.

Sir Arthur Salter, British delegate, who for ten years has been director of the League's economic organizations, also emphasized the urgency of the financial crisis. He told the economic committee that the financial problem was the most important in international life.

Tariff systems and particularly unequal treaties, he charged, are chiefly responsible for the present fiscal troubles of the world.

The doctrine of Free Trade propounded by the world economic conference of 1927 remains unchallenged in the opinion of the British expert. This doctrine is not discredited by the fact that the world since then has grown steadily worse economically," he declared. "The medicine was good but the sick world did not take it."

HEIRESS GIVEN 10 DAYS IN JAIL

Tells Judge He is Greater Criminal Than Any Ever Before His Bar.

MUST PAY $250 FINE.

DETROIT, Mich. Sept. 18 (C.P.). —An heiress to a $10,000,000 estate was sentenced to ten days in the county jail and fined $250 for contempt of court by Circuit Judge Homer Ferguson to-day.

The heiress, Miss Bertha A. Stott, one of the children of the late David Stott, Detroit flour miller and real estate operator, was charged with contempt August 27 when, while listening to an opinion being read by Judge Ferguson, she accused the judge of being "a greater criminal than any that ever stood before your bar." Judge Ferguson's opinion ordered the dissolution of the Stott Realty Company.

Immediately after the episode Miss Stott fled to Canada, but she re-appeared voluntarily in court to-day.

DIED IN HOUSEBOAT

Recluse Of English Coast Had Lived Alone For Many Years

Police who forced an entry to the cabin of the houseboat Dawn at Leigh-on-Sea found the owner, Horace Harcourt-Dixon, a retired lieutenant-commander, lying dead.

The alarm was raised by occupants of an adjoining boat, who saw through the cabin window the officer lying motionless.

He had lived for years almost as a recluse in his houseboat, doing all his own cleaning and cooking.

Greatest Meat Savings in Years

At Jopling's Home-Owned and Home-Operated Store

FRESH PICNIC HAM, the lb. - 13c

LEGS OF SPRING LAMB, lb. . . . 25c

Forequarters Spring Lamb, lb. . . 13c

Butt Roast Pork SIX LB. AVERAGE 15c

Thick Plate Ribs Beef, lb. 10c

Brisket Boiling Beef, lb. 8c

Fresh Hams, lb. - - - 18c

SHOULDER ROAST VEAL, lb. . 15c

Fancy New Cuts Veal, lb. 18c

Potatoes, fresh dug, pk. 10c

Free Delivery in City and at Chemong

JOPLING'S

340 GEORGE ST. Phones 254,255

ROTHWELL URGES FARMERS TO ADOPT BETTER METHODS

In Quest of Honor With J. Wilson at Agricultural Society Banquet.

EXHIBITION PRAISED.

MARMORA Sept. 18. (Examiner Correspondence) To take the place of the banquet which had been arranged by Marmora Agricultural Society in connection with Marmora Women's Institute in honor of Hon Robert Weir a public meeting was held at the Town Hall on Wednesday evening at which helpful speeches were given by Mr. G. B. Rothwell Commissioner of Live Stock for Canada and Mr. J. Wilson, Agricultural representative resident at Stirling.

The chair was taken by G. B. Airhart, president of the Society. In a brief speech Mr Airhart explained the absence of the Minister of Agriculture and introduced Mr. Rothwell as the first speaker.

Commissioner's Address

The Commissioner said that he felt sorry that the distinguished visitor who had been expected could not come to Marmora. He himself had been connected with the Departmemnt of Agriculture for many years and had come to the conclusion that for one dealing with agricultural matters it was a good thing to be a farmer and to live on a farm. Mr. Rothwell reiterated his statement of the nbon hour that Canada had the two greatest fairs and that she was the most showminded country in the world. Later on in his speech, he remarked: "No government, party or organization can do anything to alleviate the condition we are in. Two things hit us low prices and markets." The markets outside of Canada he said were the problem. Canadian prices are on a higher scale than any other country producing the same commodities. People are inclined to think our troubles are purely agricultural but when other industries become active, then the agricultural will come back into its own. It is hard to name a solution for the question of taxation.

Paying Now

In the period of prosperity, we had asked for good roads and improvements of all kinds and we asked for better education on the top. Some things we were thereby forced to take which we did not ask for and we are paying for them now. Nature has her own way of taking things in hand in times of depression. Prices are not permanent. With regard to taxation there is no relief in sight. Instead liabilities are increasing every minute. It is a frailty of human weakness that we like to blame our troubles on something over which we have no control. Are we doing all the things we can upon the thing we can control—our farms? A lot of things we knew forty years ago we are not doing to-day. We have been talking about the better methods. Some have been using them but some have not. We should do the things we know. One thing more the speaker said. He had noticed despite the depression that everywhere there had been better live stock shown. But there was one thing he did not like. There were not many horses being shown at the fairs. In the rebuilding of farming in the better soil cultivation the horses should be thought of He predicted there would soon be a wild scurry back for horses. Mr. Rothwell's speech was much appreciated for its frankness and clearness of vision.

Praise for Exhibitors

Mr. Wilson, agricultural representative asked to offer constructive criticism upon the Fair said that rather than do that he would commend those who took part in the fair to make it the success it was. He expressed thanks for the co-operation given him in the arrangement of school fairs. He lauded the efficiency of the local fair workers. He thought, however, all small fairs might pay a little more attention to their junior work.

After a vote of thanks had been ably extended the two speakers by H W. Sabine, seconded by Irwin McCoy the chairman, made a few supplementary remarks after which the audience dispersed with the singing of the National Anthem.

SPRINGVILLE W.M.S. LADIES PACK BALE

Miss H. Whittington Gives Fine Article on Christian Stewardship.

(Examiner Correspondence)

SPRINGVILLE, Sept. 17—Springville W. M S. and all ladies of the church who have the interest of the suffering west at heart will be busy during the coming days gathering together clothing and materials suitable to be made into warm garment for those in the western provinces whose needs will be great this winter. At the regular monthly meeting of the W. M. S., a committee was appointed to organize the efforts of the ladies.

Mrs S H. Moyer, president of the auxiliary read a letter from Mrs Brown urging the necessity of reading and prayer.

Miss J. Schaffer was appointed to the office of secretary of the society during the absence of Mrs. M Johnston Owing to the conflicting dates of the next W. M. S. meeting and the Provincial Plowing Match the date of the meeting was changed to fall on Oct. 8 (the second Thursday of the month.)

Plans were discussed for the Thank-Offering and a motion was carried to the effect that it be held early in October and that Rev. Mr. Sutcliffe of Murray Street church, Peterborough be asked to preach for the service. Special music to be provided by outside talent.

The supplies for the bale were itemized and the purchasing of the necessary articles of clothing left in the hands of the supply secretaries. An interesting program was given by Miss H. Whittington who read a splendid article on Christian stewardship Mrs. A. Hunter continued her study of the Japanese, dealing this month with the Christian Mission Schools of Japan and Mrs. Wm. Whitfield who gave a reading about the west and the new Canadians.

The holiday season is now over for another year and the ladies are rallying back to their work in the W. M. S. twelve being present at the September meeting.

RADIO PROGRAM

FRIDAY FEATURES

6.00—Rose Room Orch. —CKGW-NBC
6.15—Talk From Geneva—CKGW-NBC
6.45—The Stebbins Boys—WEAF
6.45—Literary Digest Topics—WJZ
7.00—The Columbians — CFRB-CBS
7.00—Major Bowes Family—WEAF
7.15—Mme. Frances Alda—CKGW-NBC
7.30—Phil Cook, Comedy Songs—WJZ
7.30—Royal York Orch.—CPRY
7.45—Romanelli Concert Orch. — CFRB
8.00—Nat Brusiloff's Orch.—WJZ
8.00—Arthur Pryor's Band—WGR-CBS
8.15—Horticulture—H. J. Moore—(CFRB)
8.30—Fall Fashion Show—CKOC
8.30—Chuhaldin, violinist—CFRB
8.45—Sisters of the Skillet—WJZ
9.00—Simeon Joyce Trio—CKGW
9.00—Bamberger's Symphony — WOR
9.30—Leo Reisman's Orch.—WEAF
10.00—Paul Whiteman's Orch. — WJZ
10.00—Canadian Pacific Hour — CKGW
10.00—Paul Dumont's Minstrels — WEAF
10.30—Round Towners — CFRB-CBS
10.30—R.K.O. Program—WEAF
11.00—Bing Crosby, songs—CFRB-CBS
11.00—Romanelli's Orch.—CKGW
11.00—Vincent Lopez Orch.—WEAF
11.15—Newscast—CFRB
11.30—Guy Lombardo's Orch.—CBS
11.30—Moonbeams—WOR
11.30—Jack Denny's Orch.—WJZ
12.00—Louis Panico's Orch.—CBS
12.15—Cab Calloway's Orch.—WJZ
12.30—Nocturne, Ann Leaf—CBS
12.30—Palais d'Or Orch.—WEAF
1.00—Anthony Trini's Orch. — WABC

SATURDAY FEATURES

6:45—Tower Exercises—CKGW.
8:00—Perc 'n' Al—Merrie Men — CFRB.
8:00—Breakfast Program—CKNC.
8:15—Morning Devotions—WEAF.
8:30—Cheerio—CKGW-NBC.
9:00—The Commuters—CFRB.
9:30—Tony's Scrap Bk.—CFRB.
10:00—Dance Miniature—WJZ.
10:30—New World Salon—CFRB.
11:00—Helen and Mary—CFRB.
11:15—Recital, J. Moncrief—WEAF.
12:0)—Don Bigelow's Orch.—CFRB.
12:30—On Wings of Song—CKGW.
1:00—Arcadian Court Or.—CKCL.
1:15—Newscast—CFRB.
1:30—Farm and Home Hour—WJZ
1:45—Rex Battle's Orch.—CPRY.
2:30—Melody Three—CKGW.
3:00—Lum and Abner—CKGW.
3:30—Chicago Serenade—CKGW.
4:30—Futurity Stakes—CKGW.
4:45—Spanish Serenade—CFRB.
5:00—Marconi, London—CFRB.
6:00—Rose Room Or.—CKGW.
6:30—Talk from Geneva—CKGW.
6:45—Literary Digest, Topics—WJZ
7:00—St. Moritz Orch.—CFRB.
7:30—Simeon Joyce Trio—CKGW.
7:30—Reis and Dunn—CFRB.
7:30—Sonata Recital—WJZ.
8:00—Arthur Pryor's Band—CBS.
8:00—Civic Concerts Pro.—CKGW.
8:00—Ted Black's Orch.—WJZ.
8:30—Silver Flute, gypsy legends—WEAF.
8:30—D'Orsay Program—CKGW.
9:00—Chicago Variety—CFRB.
9:15—Chateau Laurier Or.—CFRB.
9:30—Club Valspar—CKGW-NBC.
10:00—Simmons Show Boat—CFRB.
10:00—Rolfe's Orch.—WEAF.
10:00—Cuckoo—Burlesque—CKGW.
11:00—Slumber Music—WJZ.
11:00—Bing Crosby, songs—CFRB.
11:00—Little Jack Little—WEAF.
11:15—News and Sport—CFRB.
11:15—Organ, Jesse Crawford — WEAF.
11:30—Columbia Revue—CFRB.
11:30—Lloyd Huntley's Or.—WEAF.
11:30—Messages to Explorers — KDKA.
11:30—Russ Columbo, songs—WJZ.
11:30—National Barn Dance—WLS.
11:30—Huston Ray's Orch.—CBS.
11:45—Organ, Lew White—WJZ.
12:00—Sherbo's Contin'tals—WEAF.
12:00—Via Lago Orch.—WMAQ.
12:30—Nocturne, Ann Leaf—CBS.
1:00—Park Central Orch.—WABC.
1:00—Midnight Melodies—WTAM.
1:30—Fletcher Henderson's Orch.—WABC.
2:00—Greystone Orch.—WJR.

Your Telephone is like Time

—as commonplace—as certain —and as valuable

Time costs nothing and is worth anything, for time is life.

Your telephone is like time. It is, in fact, time itself for it is the great time-saver of modern living. The few cents a day it costs are no measure of its value. It is worth whatever time is worth.

Whether you use your telephone to arrange a deal, to greet a friend, to meet an emergency or to call the grocer, it adds to your days, makes life easier and safer.

The value of your telephone, like the value of time, is the use you make of it. This value is constantly growing with the telephone's ever-widening circle of communication and with greater and greater efficiency of service.

Your telephone is always ready. It is so simple and so dependable that it has become as ordinary as the ticking of a clock — as valuable as time!

THE BELL TELEPHONE COMPANY OF CANADA

H. H. P. JOHNSTON
Manager.

C.D.S. Saturday Features FOR MEN AND BOYS!

Men's Work Shirts
Each
1.10

Men's Cotton Tweed Work Shirts with large roomy body, double-stitched seam and breast pocket Collar attached style, and shade of grey only in pick and pick effect. Sizes 14½ to 17.
—Main Floor C.D.S

Men's Underwear Suit
3.45

"Hego" Brand, made from English Botany yarns in medium weight, natural shade, in long sleeve and ankle weight. Sizes 34 to 44. Extraordinary value Saturday. Shop early.
—Main Floor, C.D.S

A Wonderful Opportunity Saving!

2 Trouser SUITS
For Men and Young Men
ONLY
$20.

Here's one of the most unusual values in a long time. Just think! A finely tailored Suit of quality that you'd expect to buy at a much higher price, and two pairs of trousers. This value should be particularly welcome now that the new season is here! They feature the smart single-breasted coat with notch or peak lapels, in plain blues, greys and browns, also blue with single and double stripes and various tweed materials. Sizes 35 to 44 in the group and mighty fine value at this remarkable price.
—Main Floor C.D.S.

A Feature Value at the C.D.S.

Boys' Tweed Suits
For Only
3.95

Here's an outstanding value for thrifty mothers! Boys' Tweed Suits with one pair of bloomers. Made from wool and cotton mixed tweed Well tailored in double-breasted model. Grey and brown in herringbone patterns to choose from. Sizes 26 to 32
—Main Floor, C.D.S.

Boys' Navy Blue Suits

Twenty Suits only! A splendid Suit for "best" wear Double-breasted coat with two pair of knee trousers. Made from blue cheviot serge with neat herringbone pattern. Well tailored and finished. Sizes 24 to 28.
5.95
—Main Floor C.D.S

For the Student!

Extra Quality Four-Piece Suits

Wonderful value! Outstanding saving! In single-breasted model, with two pairs of longs, vest and coat. Trousers are finished with cuff bottoms. Neat patterns of herringbone and fine checks in greys and browns. Sizes 30-36 in lot.
9.95
—Main Floor C.D.S

Here's One of Our "Best Selling" Lines!

Men's Sherwood Brand Shirts, Ea. 89c

Proof that C.D.S. Prices Are Lower!

Just think, men, this is a regular C.D.S. value at this low price! Specially fine quality at the usual C.D.S. low price! There is a large assortment of stripes, in collar attached and separate collar styles—patterns that every man and young man likes and also the ever-popular plain shades. The sizes range from 14 to 17. And the C.D.S. low price is 89c each. A reminder! You can only get this Shirt at this low price at the C.D.S.
—Main Floor C.D.S.

And Another C.D.S. "Best Seller!"

Men's Sherwood Pyjamas

Of course, the word "Sherwood" means that you get outstanding value, and that it is only obtainable at the C.D.S. Broadcloth, in collar and kite front styles, featuring stripes and plain shades. Sizes A, B, C and D.
1.49
—Main Floor C.D.S.

Men's Raincoats

Men! you can save money on a substantial Raincoat by taking advantage of C.D.S. low prices! Black and Brown Rubberized Raincoat, made in raglan sleeve style with full belt, and also some in slip-on model. Sizes 34 to 46 in the lot.
5.95
—Main Floor, C.D.S.

For Cool Fall Days and Evenings!

Warm Sweater Coats

Made from cotton and wool yarns, in shades of blue, brown, grey, fawn and maroon—some with contrasting collar and cuff trim. These have a large shawl collar, and come in sizes from 36 to 44
1.95
—Basement C.D.S

A Triumph For C.D.S. Pricing!

Men's *Eatonia* Shoes
Pair
5.00

A great variety of styles from which to choose. Blucher and Balmoral in Oxfords and Boots. Made on comfortable lasts from fine calf leathers Leather soles and half rubber heels. Sizes 6 to 11.
—Basement C.D.

Saturday Specials in

Men's Sturdy Boots

Another C.D.S. saving for Saturday! Sturdy Boots of black leather in Blucher cut. Hard wearing leather soles and half rubber heels. Sizes 6 to 9 only. Shop early for this saving.
1.98
—Basement C.D.S.

Read Our Advertisement on the Opposite Page

CANADIAN DEPARTMENT STORES

Great Programme of Savings Saturday at the C.D.S.

A Weight for Every Costume in *Eatonia* REAL SILK HOSE

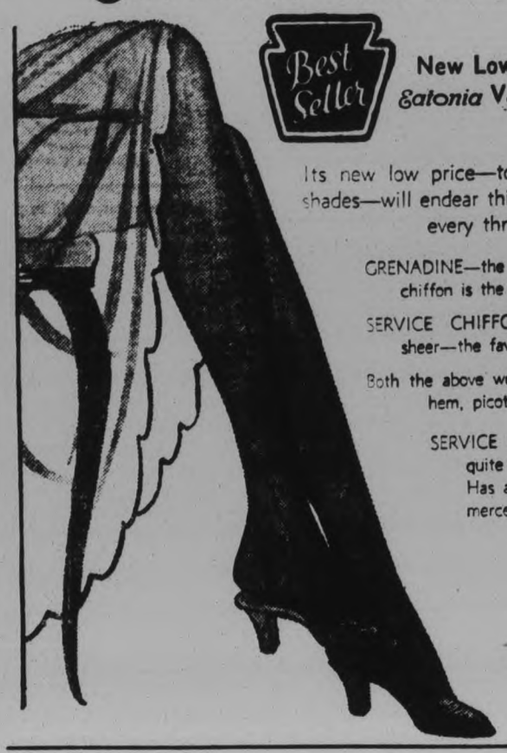

Best Seller

New Low Price *Eatonia* Value, Pr. **$1.25**

Its new low price—to say nothing of its brand new shades—will endear this beautiful full-fashioned hose to every thrifty-minded woman.

GRENADINE—the ultra sheer, permanently dull finished chiffon is the ideal choice for evening.

SERVICE CHIFFON—slightly heavier but delightfully sheer—the favorite for daytime wear.

Both the above weights have silk-faced foot, double silk hem, picot finished and slim panel heels.

SERVICE WEIGHT is built for durability, but is quite the equal in chic of the sheerer qualities. Has a double hem and extra spliced foot of mercerized cotton

The Shades For Fall

Rose Taupe — Mayfair
Matinee — Gunmetal
Bahama — Squirrel
Brownleaf

—Main Floor C.D.S

Grenadine Chiffon to Picot Top Hose, Pr. 98c

A surprisingly low price indeed for such fine quality Hose, but C.D.S. prices are always low. Full fashioned, very clear and sheer, with picot tops and panel heels. Shades of misty morn, Mayfair, matinee, and beach sand. In sizes 8½ to 10 in the lot.

—Main Floor C.D.S.

These Items on Sale Saturday — From 9 to 10 o'Clock

OPENING HOUR SPECIAL!

Laurel Razor Blades, 10 in Pkg. 25c

Good quality. Made to fit old style Gillett type razors.

—Main Floor, C.D.S

OPENING HOUR SPECIAL!

Men's All-Wool Worsted Hose, Pair 29c

In ribbed effect. Shades of heather, plain grey, and also black. Sizes 10½ to 11½.

—Main Floor C.D.S.

OPENING HOUR SPECIAL!

Non Run Rayon Panties
"SOME SECONDS"
Pair 49c

Neatly tailored, with elastic at waist. In pastel shades and in small, medium and large sizes.

—Second Floor, C.D.S

OPENING HOUR SPECIAL!

Bedspreads 2.98 to 5.50

Rayon, Rayon and Cotton and Stencilled Spreads in ivory, natural, blue and gold. Greatly reduced for Saturday morning.

—Second Floor, C.D.S

OPENING HOUR SPECIAL!

60 Pairs Women's Shoes at 98c

A feature value for early shoppers at the C.D.S. Assorted styles—broken lines of better qualities—a few pairs of Deauville Sandals included. Sizes 2½ to 6 in the lot.

—Basement C.D.S

Saturday Features in Corsets and Lingerie

Women's Cotton Broadcloth Slips Each

69c

In the popular opera top style, neatly hemstitched, and in pastel shades of peach, pink, white, sand, and also black. Sizes 34 to 44.

—Second Floor, C.D.S

Women's Front Clasp Girdles

1.89

Made of rayon striped cotton with elastic side sections. Well boned and finished, four hose supporters. Sizes 25 to 32 in the lot.

—Third Floor, C.D.S.

Women's and Misses' Foundation Garments

1.98

Combination style, in rayon striped cotton materials, with fitted rayon bust sections, and lightly bound, side sections of elastic. Sizes 32 to 40.

—Second Floor, C.D.S.

Shoes For Every Occasion For Young Moderns, Pair

A neat range of Fall styles in young modern Shoes. A Shoe for every occasion, in the season's newest leathers and suedes. Sizes 3½ to 7½. **$6**

—Basement C.D.S

SHOES FOR SCHOOL In Boys' and Youths' Sizes, Pair

Boys' and Youths' School Boots of sturdy, well made black calf uppers, with leather sole and half rubber heels. Sizes 11 to 13½ and 1 to 5½. **1.69**

—Basement C.D.S

Knitted Suits at 1.49

Two-piece style. Pullover buttoned at neck, with color contrast on collar, tie to match, and Shorts have elastic waistband. Sizes 2, 3 and 4 years, in assorted colors.

—Third Floor C.D.S

"Tiny Toddler Dress," 1.69

Serviceable Cotton Jersey Dress with tiny tie and collar. Shirring at back and embroidered front. Bloomers to match. Colors of blue, green and red. Sizes 2 and 3 years.

—Third Floor C.D.S

Chinchilla Coat 4.49

Most becoming to the little tots, this Chinchilla Coat, fastening snugly at the neck and lined with cosy flannelette. Four pearl buttons down front. Colors of white, pink, blue or sand. Sizes to fit 1, 2 and 3 years.

—Third Floor C.D.S.

Imagine! New Celanese Dresses for Only 3.98

What a wonderful opportunity for the thrifty minded! New Fall Dresses in new styles and shades, and at this new low price! These feature long sleeves, plain and pleated skirts, tailored effects, buckle and button trim. Shades of brown, blue, green, and also black. Sizes 14 to 20 and 36 to 44 in the lot.

—Third Floor, C.D.S.

And This Season

It's a Suit *The C.D.S. Pricing is* 9.95

Smartly dressed women and misses are buying these Suits at the C.D.S. because they offer outstanding value! They are tailored from all-wool jersey, with blouse trimmed in contrasting colors and buttons. Blue, green and black to choose from. Sizes 34 to 44.

—Third Floor C.D.S

"Best Sellers" Women's Eatonia Handkerchiefs,

3 for 35c

In white and white with colored borders. One-quarter inch hemstitched and hand-rolled edges.

—Main Floor C.D.S

Men's Eatonia Handkerchiefs, Each

25c

Of fine quality linen, with one-half inch hemstitched hem, in a generous size.

—Main Floor, C.D.S.

Renown Alarm Clocks

1.00

Made by Western Clock, Ltd., in assorted colours of red, green, blue and nickel finish.

Renown Alarm Clocks With Stand

1.25

This model has stand, in nickel finish only.

—Main Floor C.D.S

Candies

Special! Marshmallows, lb. 23c
Special! Walnut Satins, lb. 15c
Maraschino Cherries (in liquid), lb. 59c
Jelly Beans, lb. 20c
Thirst Quenchers, lb. 25c
Special! Eaton Fruit Drops, lb., 19c
Chocolate Ginger, lb. 39c
Fresh Rosedale Chocolates, assorted, lb. 29c

—Main Floor C.D.S

Bridge Covers,

25c

A clearance of Bridge Covers and Scarfs, made of factory cotton, trimmed with colored bias binding.

—Main Floor C.D.S.

Savings on Toiletries

Ipana Tooth Paste 33c
Peroxide, 16 fluid oz. 19c
Burdock Blood Bitters 83c
Lydia Pinkham's Vegetable Compound 89c

—Main Floor, C.D.S

Linen Crash Toweling, Yard

Of absorbent, durable quality, at a price that offers you a generous saving! And the width is 17 inches. **20c**

—Second Floor, C.D.S

Crash Linen Table Cloths at

Only a limited number of these at this low price, so be at the C.D.S. early Saturday! They have colored borders of green, gold and blue. Size 52 x 68 inches. **1.00**

—Second Floor, C.D.S.

ALL WOOL POPLIN

The width, 54 inches, makes this suitable for suits, dresses and children's garments, and the price makes it profitable to shop at the C.D.S. Beautiful quality, in shades of rust, nigger brown, ruby, almond, and also black and navy. 54 inches wide. **1.39**

—Second Floor, C.D.S.

Remember! You Can Save on Furniture and Furnishings at the C.D.S.

Music Supplies!

A large assortment of Teachers' Music Books for beginners and advanced pupils, now on sale in the Music Department at the usual C.D.S. low prices.

—Main Floor, Hdg. Bldg

Grocery Specials

Arm & Hammer Washng Soda .....2 pkgs. 11c
Fresh Creamery Butter .....1 lb. 22c
Fancy Mixed Biscuits .....2 lbs. 25c
Christie's Soda Wafers .....2 pkgs. 21c
Aylmer Pears, No. 2 squat .....2 tins 29c
Pure Cider Vinegar .....gal. 35c
P. & G. Soap .....8 bars 25c
Silver Moon Pastry Flour .....24-lb. bag 45c
Icing Sugar .....3 lbs. 19c
Seedless or Seeded Raisins .....2 pkgs. 23c
Libby's Pork & Beans, No. 2 squat .....3 tins 23c
Mild Cheese .....2 lbs. 29c
Heinz Ketchup .....large bottle 19c
Old Dutch Cleanser .....3 tins 25c
Spring Lamb Legs .....per lb. 23c
Spring Lamb Loins .....per lb. 18c
Spring Lamb Fronts .....per lb. 10c
Chuck Roast Beef .....per lb. 10c
Shoulder Roast Beef .....per lb. 11c
Blade and Thick Rib Beef .....per lb. 13c
Rolled Roasts, Veal .....per lb. 18c
Peameal Bacon—By the piece 25c
Sliced or centre cut .....2c lb. extra
Choice quality Cooked Ham .....per lb. 35c
Breakfast Bacon—By the piece, 18c Sliced 20c
Butts of Pork 14c
Shoulders of Pork 10c
Spare Ribs .....2 lbs. 20c

Layer Felt Mattresses 6.95

TIME PRICE

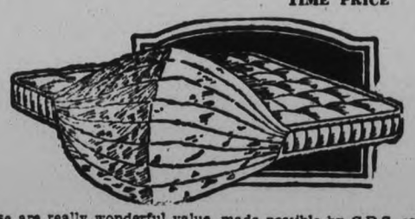

These are really wonderful value, made possible by C.D.S. cash buying! They have soft, clean cotton filling, built up in layers and covered with heavy art ticking. Well tufted and finished with rolled edges. In all standard bed sizes.

LESS 7% FOR CASH —2nd Floor, C.D.S., Hfgs. Bldg

Floor Oilcloth *Square Yard* 49c

A good wearing floor covering for kitchen or bedroom! About two yards wide, in neat floral and block design. Makes a low priced, attractive floor covering.

—2nd Floor, C.D.S., Hfgs. Bldg

Attractive Wallpaper

A smart, serviceable Paper in cream and grey mottled tile patterns with scenic designs. Width 22 inches. Semi-trimmed. Suitable for bedrooms and kitchens. Single roll... **10c**

BORDER TO MATCH, 6c PER YARD

—2nd Floor, C.D.S., Hfgs. Bldg.

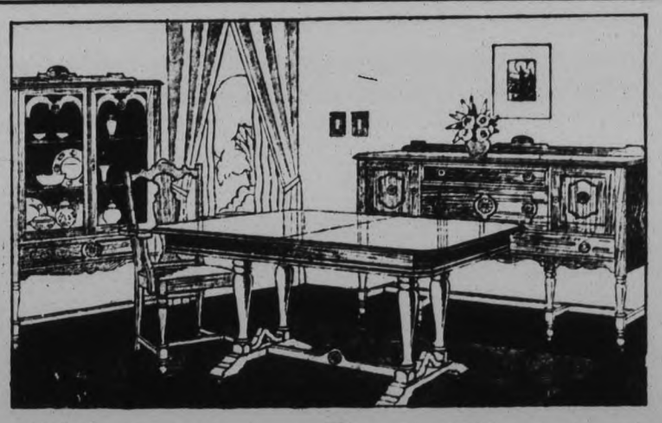

Walnut or Oak Finish DINING ROOM SUITE

9-piece Dining-Room Suite—Buffet, Extension Table, China Cabinet and six Chairs. Buffet has linen drawer, two smaller drawers and end cupboards. The three-shelf China Cabinet is very sturdily built. The Table extends to six feet in twin pedestal type.

TIME PRICE **95.00**

—2nd Floor, C.D.S., Hfgs. Bldg. LESS 7% FOR CASH

Beautiful Chintz Yard 29c

Large assortment of small patterned Chintz in beautiful range of colors.

—2nd Floor, C.D.S., Hfgs. Bldg

Aluminum Ware, Each 89c

Included are 16-pint Boiling Kettle and Cover, Round Covered Roaster, Coffee Percolator, 10-quart Preserving Kettle, 10-quart Dish Pan, Tea Pot, 10-quart Water Pail and Double Boiler.

—Main Floor, Hdg. Bldg

OPENING HOUR SPECIAL!

Single Burner Stove at 1.15

Porcelain burner, 600 watts, blue, grey and green Duco finish. Complete with cord. Extra special! Useful Plate for boiling or frying.

—2nd Floor, C.D.S., Hfgs. Bldg.

Guaranteed 15,000 Miles!

Pharis Roadgripper Cord Tires

30 x 3½ Oversize

4.95

Treads are deep, non-skid type, with extra strong walls. They will give safe, satisfactory and uniformly good service throughout its entire life

—Main Floor, Hdg. Bldg

CANADIAN DEPARTMENT STORES LIMITED

You'll Like These Correctly Tailored

WINTER COATS

All Are Up-to-the-Minute in Design
Made From Good Wearing Fabrics and Attractively Fur Trimmed

19.50

You will marvel at the style features and the good looking materials to be had at such a low price. All this season's garments, in the most approved styles. Black, brown, green and some light and dark Tweeds are shown. The coats are nicely lined and have large attractive fur collars and cuffs. Sizes 14 to 20 and 36 to 44.

Others Priced from $25.00 to $79.00

FALL WEIGHT
Fabric Gloves 98c
Beautifully made Gloves in standard slip-on, fancy cuff or mousquitaire styles. All sizes, in fashionable colours.

CHILDREN'S
Wool Stockings 25c
They're irregulars. The range is not complete. Black, brown and camel are the shades represented. Sizes 5½ to 9½.

Saturday Special at Hall's

Dresses $6.95

If you're interested in securing a really splendid Dress for business, school or general wear at a reasonable price, it will pay you to examine these on Saturday. Mostly in black, brown and green shades, although several other colours are included.

SIZES 14 TO 20—36 TO 52

Many are in exceedingly novel black and white effects. Belts, bows, new collars, tucks, peplums, pleatings and buttons all help to add style to each garment in the collection.

SECOND FLOOR

Full Fashioned Silk Hose
IN A BIG SALE GROUP
Stockings actually worth from $1.50 to $2.00 the pair. No full ranges, but many favourite colours are to be found in the lot. All full fashioned from pure thread silk, in chiffon, medium and heavy service weights **79c**

Novel Felt
Hats 1.69

Blacks, pretty brown shades and soft greens are mostly in evidence in this special Saturday Millinery offer. All are splendid styles and have just reached us.

SECOND FLOOR

WARM COMFORTERS
Thick, well filled Comforters, measuring about 72 x 72 inches in size, and covered with serviceable, attractively patterned flowered chintz. Saturday, **$2.98**

PLAID WOOL BLANKETS
Soft surfaced, thick, warm, and patterned with pretty shadowy plaid designs carried out in bright shades of blue, green, rose, etc. Each..... **$4.50**

PILLOW SLIPS
Pure White Slips, made from good wearing cotton of medium weight. 40 inches in width. Hemmed, ready for use. Each, **19c**

PILLOW COTTON
A beautifully firm Plain White Circular Cotton of such good value that description fails. It must be seen to be believed at, per yard..... **25c**

FANCY SILK BEDSPREADS
Silky Rayon Bedspreads in full double-bed size. Mostly with scalloped edge. Various colours, patterned with all-over or striped brocading. Each.. **$2.98**

OILCLOTH TABLE CLOTHS
All are perfect. We give you your choice of several good patterns printed in blue, green, etc., on white or light coloured grounds. On sale..... **69c**

Plain & Silk Striped Dress Crepes
WORTH $2.00 TO $2.95 THE YARD
They're good looking and of splendid quality. They have been for some time on the shelves of a wholesale silk department. We secured them at a special price which makes it possible for us to offer them at this low figure. Several good colours. Come and see them. On sale, per yard **1.00**

Attractive Ties
IN NEW DESIGNS
Plain Silk and Silk Armure Ties in strong wearing quality, patterned with smart fancy diagonal striped designs in pleasing colour combinations. Each..... **49c**

Men's Wool Socks
IN FALL WEIGHTS
Fine wool and silk and wool numbers in attractive new check and small plaid patterns. Sizes 10 to 11½.. **49c**

Wool Fabrics in a Saturday Sale
TWEEDS, COATINGS, DRESS WEIGHT WOOLLENS WORTH UP TO $2.50 THE YARD
Here's your chance to buy fabrics for the making of coats, dresses, children's frocks at a great saving. Plain colours, fancies, checks, plaids—an assorted lot, amongst which you are sure to find something of interest. Several pieces, several qualities. All at, per yard **1.00**

PLAIN AND BROCADED
Rayon Taffettas 29c
Soft, silky in appearance and shown in almost every bright colour, as well as in many darker shades. For linings, bedspreads, frocks, fancy work, cushions, draperies, etc.

DUTCH PLATE
Clocks
FOR THE KITCHEN
Dutch Porcelain Clocks with white or coloured face, good size, square or octagonal style, fitted with superior, dependable mechanism..... **$2.00**

Our Dollar Linen Sale Offers Exceptional Values For Saturday

CHECK TOWELLING
5 for $1.00
20-inch Irish Glass Towelling in standard 1-inch check. Comes in rose, gold, blue and green.

16½-INCH WHITE TOWELLING
4 Yards $1.00
White Irish Linen Crash Towelling with striped borders in gold, blue, rose and green.

DAMASK 54 x 54 CLOTHS
$1.00
Hemmed Irish Damask Breakfast Cloths, pure white, with lustrous finish, in several good patterns.

50 x 70 LINEN LUNCH CLOTHS
$1.00
Pure Linen Crash Cloths, woven with solid coloured borders and cord stripes. Pink, blue, rose and gold.

HUCK FACE TOWELS
5 for $1.00
They measure 17 x 30 inches, are hemmed, ornamented with double taped border, and are 60% linen.

BORDERED TEA TOWELS
5 for $1.00
Irish-made, 22 x 32-inch Towels, woven with solid borders in various colours, hemmed and looped for hanging.

BORDERED TEA TOWELLING
5 Yards $1.00
Irish Linen Crash Towelling with dainty striped borders in various pretty pastel shades.

54 x 54 CRASH LUNCH CLOTHS
$1.00
Lunch or Breakfast Cloths, hemmed ready for use. Edged with attractive coloured borders. Exceptional value.

RICHARD HALL LIMITED

FLOWER SHOW REAL SUCCESS

Exhibits Are Largest and Finest in History of Tweed Horticultural Society.

AFTERNOON TEA SERVED

TWEED, Sept. 18 (Examiner Correspondence)—Tweed Horticultural Society staged the finest Flower show in its history at Lakeside Pavilion on Tuesday afternoon and evening. Mrs. (Rev.) Cook, of Tweed and William Harvey, of Belleville, District Director of the Ontario Horticultural Society, acting as judges.

Prize List

The following are the prizewinners:

Asters, white—C. Kerr, Mrs. H. Countryman, M. Frances.
Asters, pink—Mr. Connor, M. Frances, C. Kerr.
Asters, mauve or purple—Mrs. Kleinsteuber, C. Kerr, Mrs. B. Sills.
Asters, red—C. Kerr, Mrs. Kingston, Mrs. Beach.
Cosmos collection—Mrs. Hayes, Mrs. Richardson, Mr. Meiklejohn.
Dalhia Cactus—Mrs. Morrison, Mrs. M. Bradshaw.
Dalhia, Dec.—Mrs. M. Bradshaw, W. Austin, Mrs. Morrison.
Dalhia, A.O.V.—Mrs. Morrison, Mrs. F. B. Foster.
Gladiolus, white—Mr. Kerr, Mrs. Morrison.
Gladiolus, red—Mrs. Richardson, Mrs. Trumpour, Mrs. Moffatt.
Gladiolus, yellow—Mr. C. Kerr, Mr. Meiklejohn, Mrs. Morrison.
Gladiolus, pink—Mrs. H. Trumpour, C. Kerr, Mrs. Morrison.
Gladiolus, A.O.V.—Mrs. Moffatt, W. Austin, Mrs. Morrison.
Gladiolus, vase—Mr. Meiklejohn, Mrs. Morrison.
Larkspur—Mrs. Blakely, Mrs. Moffatt, Mr. Connor.
Marigold, French—Mrs. H. Countryman, Mrs. A. McGuire, Mrs. Moucke.
Marigold, African—C. Kerr, Mrs. Kingston, Mrs. Drinkwater.
Nasturtium — Mrs. Richardson, Mrs. Hayes, Mrs. Countryman.
Pansies — Mrs. Blakely, Mrs. Drinkwater, Mrs. F. Foster.
Petunia, single—Mrs. H. Trumpour, Mrs. Martin, Mrs. McCutcheon.
Petunias, double—Mrs. Countryman, Mrs. Blakely, Mrs. Bradshaw.
Phlox, annual—Mrs. M. Bradshaw, Mrs. Drinkwater, Mr. Connor.
Snapdragon—Mrs. Blakely, Mrs. Trumpour.
Sweet Peas, assorted—Mr. Meiklejohn, Mrs. Morrison, Mrs. Kleinsteuber.
Sweet Peas, one color—Mrs. Kleinsteuber, Mrs. Moffatt, Mrs. Morrison.
Stocks, 3 colors — Mrs. Kingston, Mrs. C. Porritt.
Rose, pink—Mrs. M. Bradshaw, Mrs. S. G. Way, Mrs. A. McGuire.
Rose, red—Mrs. S. G. Way, Mrs. A. McGuire.
Rose, any variety—Mrs. W. Austin.
Rose bouquet—Mrs. A. McGuire.
Verbenas—Mrs. McCutcheon, Mrs. Richardson, Mrs. Countryman.
Zinnia, assorted—C. Kerr, Mrs. A. McGuire, Mrs. H. Trumpour.
Zinnia, best bloom—C. Kerr, Mrs. H. Trumpour, Mrs. Countryman.
Zinnia, Pom Poms—Mrs. Beach, Mrs. M. Bradshaw.
Scabiosa—C. Kerr, Mrs. Blakely, Mrs. Countryman.
Display annuals—Mrs. Blakely, Mrs. Kingston.
Floral arrangement, dining room—Mrs. Blakely, Mrs. Kingston, Mrs. Countryman.
Floral arrangement, reception room—Mrs. Arber, Mrs. Moffatt, Mrs. Kingston.
Basket flowers—Mrs. Drinkwater, Mrs. Beach, Mrs. Trumpour.
Begonia, tuberous—Mrs. P. Badgley, Mrs. Morrison, Mrs. J. Sills.
Geranium, single—Mrs. Kingston, Mrs. B. Sills, Mrs. F. B. Foster.
Geranium, double—Mrs. Kingston, Mrs. Blakely.
Begonia Rex—Mrs. Kingston, Mrs. B. Sills, Mrs. F. B. Foster.
Begonia, other variety — Mrs. Kingston, Mrs. Hayes, Mrs. M. Bradshaw.
Foliage, any variety—Mrs. W. Grier, Mrs. M. Bradshaw, Mrs. P. Badgley.
Foliage collection—Mrs. Kingston.
Fern, asparagus—Mrs. Kingston, Mrs. F. B. Foster, M. Francis.
Fern, sword—M. Francis, Mrs. M. Quinn, Mrs. Martin.
Fern, any other variety — Mrs. Beach, Mrs. Trumpour.
Decorative non-bloomer—Mrs. P. Badgley, Mrs. Drinkwater.

Specials

Basket Asters—C. Kerr.
Basket, Gladioli—Mrs. Richardson.
Basket African Marigolds—C. Kerr.
Basket Zinnias—Mrs. McNaught.
Basket Petunias—Mrs. Blakely.
Basket Phlox, annual—Mr. Connor.
Basket French Marigolds—Mrs. Kingston.
Bouquet Asters—C. Kerr.
Bouquet Six Dahlias—C. Kerr.
Bouquet 3 Gladiolli—Mrs. Blakely.
Collection Roses—Mrs. S. G. Way.
Collection Perennials—Mrs. Countryman.
Basket cut flowers—C. Kerr.
Bouquet sweet peas—Mrs. Drinkwater, Mrs. Kleinsteuber.
Bouquet Perennial Phlox—Mrs. F. B. Foste.
Display Cockscomb—Mrs. Drinkwater.
Best House Plant—Mrs. Blakely, Mrs. Kingston.
Bouquet Scabiosa—C. Kerr.
Bouquet Dahlia—C. Kerr.
Best 12 blooms of pansies—Mrs. Blakely.
Best Six Snapdragon—Mrs. Blakely.
Best Six Asters—C. Kerr.
Annuals, vase—Mrs. Kingston, Mrs. J. Sills.

Obituary

JOHN JOSEPH YOUNG

ENNISMORE, Sept. 17 (Examiner Correspondence)—The funeral of the late John Joseph Young, son of Mr. Frank Young, took place on Wednesday morning from his home to St. Martin's Church and burial was made in St. Martin's cemetery. The funeral mass was sung by Rev. Father McAuley. Pall-bearers were four schoolmates: Ray Killen, Joseph Sullivan, Mark Kennedy and John Collins.

MRS. FRANK McCARTHY

LINDSAY, Sept. 18.—(Examiner Correspondence).—The remains of the late Mrs. Frank McCarthy, daughter of the late Sir William Mackenzie, were laid to rest in the Roman Catholic cemetery at Kirkfield this week. The deceased, who was a resident of Toronto, is survived by her husband, one son, one brother and five sisters, one of whom is the Countess de Lesseps.

WARSAW.

A car took fire and burned on the road near Mr. B. Rae's house on Monday afternoon.

ACHES

There's scarcely an ache or pain that Aspirin will not relieve *promptly*. It can't remove the cause, but it *will* relieve the pain! Headaches. Backaches. Neuritis and neuralgia. Yes, and even rheumatism. Read proven directions for many important uses. Genuine Aspirin can't depress the heart. Look for the Bayer cross:

BAYER

Made in Canada

Old Favorite now available in new handy carton

This attractive blue, red and white package contains the same pure salt you always used from the cotton bag of Windsor salt.

For ease of handling, you will prefer the new package; it keeps the salt dry and clean. Insist upon Windsor Salt.

Write for Free Booklet, "The Romance of Salt"—scores of SPECIAL USES such as . . . "Salt in the water stops the cooking odors from cabbage and greens."

WINDSOR SALT

CANADIAN INDUSTRIES LIMITED

CANADIAN INDUSTRIES LIMITED, WINDSOR, ONTARIO

319

Prices Have Hit Bottom

At M. McFADDEN & SON'S SACRIFICE SALE OF

FURNITURE

Never has furniture been offered at such low prices. We are determined to CLEAR OUR FLOORS AT ONCE AT ANY COST. Here are a few typical close-out features for this week-end:

Odd Extension Tables..$10 and $15
Dressers, each.....$12.50 and $18
Steel Beds, each.....$4.95
Mattress Covers, each.....95c

ENTIRE STOCK OF PICTURES TO BE SOLD AT BIG REDUCTIONS

Now is the time to buy while the savings are tremendous.

M. McFADDEN & SON
(Cain Bros., Successors)
Furniture Dealers. Funeral Directors.
171 HUNTER STREET
Day or Night—Phone 30—Day or Night.

SOCIETIES HOLD FIRST MEETING

St. Paul's Y. P. S. at Stirling Holds Initial Autumn Meeting.

(Examiner Correspondence.)

STIRLING, September 18. — On Monday evening the first meeting of St. Paul's Y.P.S. was held in the church parlors, when the president, Harry Hulin, was in charge of the program.

Mrs. Raymond Chambers delighted the audience with a patriotic solo, "Hail, King George." Rev. E. Rowland gave a short talk on the "Value of a Young People's Organization," urging the members to train for leadership.

Morris Bell gave a delightful banjo solo accompanied at the piano by Mrs. E. Rowland. Donalda Richardson put on the Author Contest, prepared by Miss Mildred Richardson.

St. Andrew's Guild.

An organization meeting was held on Monday evening for the coming year, the officers being as follows:

President, Mrs. Harper Rollins; 1st Vice-President, Arthur Duncan, (Musical); 2nd Vice-President, Mrs. R. W. Meiklejohn, (Literary); Third Vice-President, Mrs. William Anderson, (Devotional); Fourth Vice-President, Mrs. L. Smith, (Missionary); Treasurer, Mrs. R. H. Williams; Secretary, Ray Williams; Press Secretary, Mrs. A. Murduff; Pianist, Charles Allen.

Splendid Papers Given.

"Times and Objects of our Guild" was given by Allen F. Meiklejohn.

The word guild is by no means of recent origin. Its history goes back beyond Norman times, and is derived from an old word meaning to pay.

The members of a Guild took an oath on admission, paid a fee and made a small contribution toward a common fund.

Those in sickness or need, also the aged, were helped in this way.

"A strong spirit of fraternal co-operation existed, a Christian brotherhood, with a mixture of worldly and religious ideals, the support of the body and the salvation of the soul. In the early history of the church it seemed to be a man's organization. We had a minister, elders, managers, precentor and a S. S. Superintendent.

The women, feeling a need of self-expression, started the W.M.S., the Ladies' Aid and the Mission Band for the little tots.

The Devotional and Missionary evenings are beautiful and instructive, while the literary and musical develops oratory and musical talents.

Young people develop in public speaking.

Presentation.

Lorne Anderson, who is leaving to attend the Peterborough Normal, was presented by the S. S. of St. Andrew's with a fountain pen and pencil on Monday evening.

Miss Winnie Ward, who enters Kingston general hospital, to train for a nurse, was presented by the Sunday school and Guild with a wrist watch.

ZAM-BUK
Marvellous For Healing
Ulcers & Bad Legs

TRENT RIVER

Mr. and Mrs. Roy Hofteter and daughter Dorothy of Canal Fulton, Ohio and Miss Pearl Myers, of Massillon, Ohio, have returned to "Pail Roy" (the former's summer home at Harper's Point) to spend several weeks. Mr. Hofteter has had great success duck-shooting since the opening. He brought his own live wild ducks with him which he uses for decoy. Mr. Hofteter is a splendid marksman having had successful experience at Dayton, Ohio.

DODD'S KIDNEY PILLS
FOR ALL KIDNEY DISEASE
BACKACHE BLADDER TROUBLE RHEUMATISM
No. 4087 THE PROPRIETOR
for Rheumatism

HAVELOCK CONTINUATION SCHOOL PUPILS FORCED TO DOUBLE UP

School Board's Mistake in Estimating Teachers' Salaries, Costs Them $200.

CADET CORPS RAPPED.

(Examiner Correspondence)

HAVELOCK, Sept. 18.—The regular meeting of the local school board was held in the school here Thursday evening with a full board in attendance. Chairman Squires presided.

Principal G. F. Coates was present and reported that there were more pupils attending the Continuation school than ever before and that nine seats were needed to take care of the extra scholars. He said they could manage to get along, but that considerable more moving had to be done in order to work in all the periods. If the inspector would allow them to double up as they had been doing since the commencement, it would be quite alright with him and his assistant. Since the board have had a great deal of extra expense already this year, they will wait until later to buy the seats. Mr. Coates also reported that some chemicals were needed for the labratory.

Robert Buchanan the caretaker reported that the new lavatory system had been working very satisfactorily and the children were taking better care of them than they had at first. The novelty of the system having worn off, everything was running smoothly. One of the drinking fountains in the hall upstairs was leaking but this would be repaired with little or no trouble.

A great deal of correspondence was read, the more important of which follows. A letter from the Trance Mfg. Company re material to re-surface the floors of the new lavatories. The property committee has been given charge of the work and are having the floors laid next month. A letter from Inspector Hogue stated that he would be in town later this year but would not be able to upset his plans to attend the proposed special meeting between the board and teachers in regard to the poor showing at the June examinations. It is thought this matter is settled for the time being, nothing having been done so far that would seem to indicate any change in the present teaching staff of the school. At the June meeting one trustee was in favor of having all the teachers hand in their resignations, with a chance to apply again. But the majority were not in favor of this plan and the staff remained unchanged.

When the results of the lower and middle shool departmental examinations came out, there was considerable talk about new teachhers for the Continuation school. The Board had a special meeting and decided that things would remain as they had been as far as the teachers were concerned. Many of the ratepayers were looking forward to this meeting to see what action the board intended taking and will be surprised to learn that the matter was settled at a special meeting.

A letter from Hornsby & Allan, architects of Peterborough dealt with the depth of the well and the pump they had specified for use in the school well. A letter from the Department of Education dealt with the new system for granting standing of the year's work providing the pupils obtain 66 per cent and the teachers are satisfied; they are not required to try the departmental examinations.

Mistake Costs $200

A mistake of two cents in estimating the amount of the teachers salaries in proportion to the county equivalent cost the local board more than $200.00. Where the teachers salaries are half the county equivalent the grant is 50 per cent. Despite the small bonuses that the board paid in order to obtain increased grants, they were just two cents short of being the required amount.

A great deal of correspondence was read in connection with this matter, both with the department and Mr. Copp, I.P.S. The board has tried very hard to get the larger grant but it looks as though they will lose, and all for the sake of two cents. As it is, a cheque for the public school grant was received for $3,206.88 and was ordered to be deposited in the bank.

A letter from the Cadet Services of Canada gave the report of the last cadet inspection. The work of the instructor was satisfactory but the boys lacked interest and the drill was not as good as usual and he said that the majority of parents show lack of interest in the cadet corps and since it is not compulsory to take the cadet drill, many drop out before the inspection. The corps is made up of smaller boys and so get their share of shooting for the year then drop out or make little attempt to make the inspection as successful as the older boys did in previous years. The corps up until this year always boasted of a fine shooting team and carried off Dominion shooting honours in 1930.

Tile To Be Sold

The board had a few tile left over from the building that took place during the summer and set the prices for these as follows: 10 inch tile, $1.50; 8 inch tile, $1; 12 inch tile $2; 18 inch tile $2.50. The clerk was ordered to send out bills for some of the tile that had already been sold, using the new prices.

The following accounts were passed: G. L. Chiles, electric wiring $6; Frank Parcels, work on school, $2.10; Neil Sarginson, painting, $34.61; Carman Emery, work on school, $9.00; A. C. Denike, stationary, $12.65; F. E. Post, refund on tile and making door, $6.00; Robt. Buchanan, supplies, $3.66; F. J. Squires, cleaning supplies, etc., $3.75. On motion of trustees Smith and Crawford the accounts were passed as read.

On motion of Post and Ketchen it was decided to purchase a load of crushed rock to fill in the holes left by the excavation work, where the drains crossed the roads. The property committee will also see about the load of rocks which the council said blocked a culvert on Ottawa street.

The board spent a great deal of time naming over different men who might be able to handle the job of laying the new floor in the basement. It will take three men, two days to do the work and a representative will be on hand the first day to see that it is started right and that the men in charge are skilled in this kind of work. It was left for the property committee who will have the work done during teachers convention.

The secretary will write the Utilities Mfg. Co. and see how much they will allow them for the pump and tank that is not required under the new plans. Since the water in the reservoir is good drinking water, the pump purchased for the school well is not needed and the board is endeavouring to get their money out of it. The board then adjourned to meet on the third Thursday of October or at the call of the chair.

The regular meeting of Belmont Women's Institute was held in the township hall on Thursday afternoon, Sept. 17 when there was a goodly attendance of the membership. The president, Mrs. Will Smith occupied the chair. The roll call was "My One Superstition" and some very amusing superstitions were enumerated. One was "Buy a broom in May, you sweep your luck away". Another was "It is unlucky to have a black cat cross your path." Still another was "Do not walk under a ladder."

A number of communications were read. The chief business in hand was making arrangements for the refreshment booth at the school fair which will be held at the Havelock Park on Sept 22. Light refreshments, and home baking will be sold at this booth, also homemade candy.

An effort is being made by the members of this branch to have a branch formed at Cordova. A meeting will be held at the hall there on Friday, Sept. 25 for the purpose of organizing. Members of Belmont Institute will be present to explain the work and assist in the organization.

The business being concluded there was a short time devoted to community singing. Mrs. (Rev.) Wilson gave an interesting travel talk based on a recent trip. This was followed by a piano solo by Miss Mary Anderson, which was much enjoyed. More community singing and the National Anthem brought the meeting to a close. A social half hour while a dainty lunch was served by the hostesses for the day brought the afternoon to a close. Hostesses were: Mesdames W. Anderson, J. A. Sexsmith, I. Deline and Miss Mary Anderson.

BIG BASS TAKEN AT ROUND LAKE

Specimen of Small Mouthed Variety Tips Scales at 6 Pounds 2 Ounces.

IN PRIZE WINNING CLASS.

HAVELOCK, Sept. 18—(Examiner Correspondence.) — The small mouthed black bass that was caught by Arthur Parker a year ago and won the Examiner's fishing rod for that class was duplicated on Wednesday when Wilbert Ashbridge of Belmont Lake, caught a fish that weighed six pounds, two ounces, was 21 inches long and measured 17 inches around the girth. These are the same as Parker's fish and when the two were placed side by side in J. A. C. Allan's hardware store yesterday their similarity was remarkable.

Parker caught his fish in Round Lake just a year ago, but a day sooner than Ashbridge, who secured his fine fish in Belmont Lake. He has caught several large bass this season ad they all put up a great fight. Caught just a day too late for the Daily Star's contest, it leads the entries for J. A. C. Allan's fishing rod.

This goes to prove conclusively that those who said the waters in this district were "fished out" of game fish are all wrong. T P. Lancaster, M.L.A., has secured several thousand fingerlings during the past two years which should insure good fishing for several years.

Horses Ruin Wheat Farmer Takes Team

RUMSEY, Alta., September 17.—(C.P.) — As the farmers of the west combat the onslaught of the grasshoppers, H. Sauve, farmer of Rumsey, gave thanks that a plague of wild horses only ocurs once in many years. He awoke one morning to find that a band of horses, 130 in number, were cavorting wildly over a field of wheat, completely wrecking the stand.

The horses, being herded from the Bassano district to Grande Prairie, caused damage amounting to $70, it was figured, when they ran away and tore through Sauve's grain. Everything was settled, however, when Sauve closed the account by selecting a team of the animals as his own.

Peterboro' Exhibition Prize Winners

Garden Vegetables

Red carrots—1, Daniel Hayward, 12 Anson St.; 2, C. Kitney; 3, Fred McMahon, Millbrook.

Eleven-quart basket, red carrots—1, Thos. McGowan, R.R. 3, Peterborough; 2, Fred McMahon; 3, Bert Arnott, Crawford's Grove.

Onions, yellow Danvers—1, Bert Arnott; 2, Fred Stenson, Jr., R.R. 3, Peterborough; 3, Fred McMahon

Onions, red—1, Fred McMahon; 2, David Jordan; 3, Bert Arnott.

Onions, white—1, D. Jordan; 2, C. Kitney & Sons; 3, Wm. Whitfield, R.R. 5, Peterborough.

Onions, Prizetaker—1, Bert Arnott; 2, D. Jordan.

Rope of red onions, 3 ft.—1, F. McMahon; 2, Bert Arnott.

Rope of yellow onions—1, F. McMahon; 2, B. Arnott; 3, Bruce Johnston.

Rope of mixed onions—1, F. McMahon; 2, D. Jordan; 3, B. Arnott

Pickling onions—1, B. Arnott; 2 Mrs. C. VanAllen, Peterborough; 3, C. Kitney & Sons.

Blood beet turnips—1, Wm. Whitfield; 2, C. J. Hancock, R.R. 2, Peterborough; 3, C. Kitney & Sons.

Parsnips—1, T. McGowan; 2, J. M. Lowes, R.R. 6, Peterborough; 3, F. McMahon.

Swede turnips—J. M. Lowes; 2, Bert Arnott; 3, F. Stenson, Jr.

White corn—1, Thos. Sellers, R.R. 1, Zephyr, Ont.; 2, W. G. Werry, Bowmanville; 3, J. L. Cryderman, Bowmahville.

Corn, yellow—1, Mrs. J. M. Armstrong, Fraserville; 2, F. Savigny, R.R. 11, Peterborough; 3, Lorne Bagshaw, R.R. 2, Uxbridge.

Red tomatoes—1, D. Jordan; 2, Mrs. J. M. Armstrong; 3, F. Stenson.

Basket, red tomatoes—1, L. Stenson; 2, Mrs. J. M. Armstrong; 3, Mrs. E. A. Bogue, Lakefield.

Twelve peppers—1, Mrs. C. VanAllen; 2, C. Kitney & Sons; 3, D. Hayword.

Basket green peppers—1, Mrs. C. VanAllen; 2, C. Kitney & Sons; 3, F. McMahon.

Basket red peppers—1, D. Hayword; 2, D. Jordan; 3, Mrs. C. VanAllen.

Green cucumbers for slicing—1, J. M. Lowes; 2, Mrs. V. VanAllen; 3, O. Stewart, R.R. 11, Peterborough

Ripe cucumbers—1, G. Savingy; 2, C. Kitney & Sons; 3, Mrs. J. M. Armstrong.

Gherkins—1, J. M. Lowes.

Citrons, red-seeded—1, W. Whitfield; 2, D. Hayword; 3, L. Bagshaw.

Citrons, green-seeded—1, F. Stenson; 2, D. Hayword; 3, J. M. Lowes.

Hubbard, squash, golden—1, J. A. Carl, Fraserville; 2, W. Whitfield; 3, Thos. Sellers.

Hubard squash, green—1, J. A. Carl; 2, C. Kitney & Sons; 3, Mrs. C. VanAllen.

Squash, any other variety—1, C. Kitney & Sons.

Vegetable marrow—1, B. Arnott; 2, J. Howland, 269 Burnham St.; 3, G. Savigny.

Celery, yellow—1, C. Kitney & Sons.

Cabbage, Danish ballhead—1, D. Hayword; 2, F. McMahon; 3, Mrs. C. VanAllen.

Cabage, Savoy—1, J. M. Lowes; 2, Mrs. C. VanAllen; 3, T. McGowan.

Winter cabbage, A.O.V.—1, T. McGowan

Cabbage A.O.V.—D. Hayword; 2, Mrs. C. VanAllen.

Pickling beets—1, T. McGowan; 2, Mrs C. VanAllen; 3, Mrs. R. Waterman, 590 Lock St., Peterborough.

Cauliflower—1, C. Kitney & Sons; 2, F. McMahon; 3, Mrs. L. Sutton, Fraserville.

Lettuce—1, B. Arnott; 2, C. Kitney & Sons; 3, J. A. Carl.

Yellow beans in pods—1, J. M. Lowes.

Pie pumpkins—1, M. Johnston, R.R. 5, Peterborough; 2, R. Byers, Burketon; 3, C. Kitney & Sons.

Special Gardeners' Exhibit.

Best three bushels of potatoes, named—1, C. Kitney & Sons; 2, Bruce Johnston.

Best twelve roots celery—1, C. Kitney & Sons.

Best twelve heads cauliflower—1, Kitney & Sons; 2, F. McMahon; 3, Bruce Johnston.

Six 11-quart baskets of tomatoes—1, J. M. Lowes; 2, C. Kitney & Sons; 3, Bert Arnott.

Best six 11-quart baskets of onions—1, C. Kitney & Sons; 2, F. McMahon; 3, B. Arnott.

Gunn's special for best bushel of potatoes—1, L. Stenson; 2, G. Savigny; 3, S. M. Comrie, R.R. 8, Peterborough.

Fruit

Collection of export apples, six each kind—1, J. L. Cryderman, Bowmanville; 2, W. G. Werry Bowmanville; 3, Edward Rowe, Northumberland.

Collection of dessert apples—1, Ed. Rowe; 2, J. L. Cryderman; 3, C. J. Hancock, Smith.

Collection cooking apples—1, J. L. Cryderman; 2, C. J. Hancock; 3, W. G. Werry.

Twelve Northern Spies—1, Ed Rowe; 2, L. Colocutt, R.R. 5, Bowmanville; 3, W. J. Werry.

Greenings—1, L. Collocutt; 2, W. J. Werry; 3, Ed. Rowe.

Greenings—1, C. J. Hancock; 2, S. M. Comrie, Otonabee; 3, J. L. Cryderman.

Baldwins—1, J. L. Cryderman; 2, W. G. Werry; 3, L. Collocutt.

King of Tomkins county—1, W. G. Werry; 2, F. McMahon, Millbrook; 3, J. R. Savigny, R.R. 11, Peterborough.

Ben Davis—1, W. G. Werry; 2, J. L. Cryderman; 3, H. Dawson, R.R. 11, Peterborough.

Roxbury Russett—1, W. G. Werry.

Golden Russett—1, C. J. Hancock; 2, E. Rowe; 3, W. G. Werry.

Pewaukees—1, C. J. Hancock; 2, J. R. Savigny; 3, J. L. Cryderman.

Wealthies—1, L. Collocutt; 2, J. L. Cryderman; 3, J. R. Savigny.

Duchess—1, C. J. Hancock; 2, W. G. Werry; 3, H. Jamieson, Cavan.

Talman Sweet — 1, F. Eason, Otonabee; 2, J. L. Cryderman; 3, Ed. Rowe.

Gravenstein—1, W. G. Werry; 2, L. Colocutt.

Yellow Transparent—1, C. J. Hancock.

Pippins—1, W. J. Werry; 2, J. L. Cryderman.

Baxters—1, J. L. Cryderman; 2, W. G. Werry; 3, L. Collocutt.

Alexanders—1, C. J. Hancock; 2 W. G. Werry; 3, Fred Zason.

McIntosh Reds—1, W. G. Werry; 2, S. D. Carver, N. Monaghan; 3, J. R. Savigny.

Blenheims—1, W. G. Werry; 2, Fred Stenson, Jr., R.R. 3, Peterborough; 3, J. L. Cryderman.

St. Lawrence—1, Harold Dawson; 2, L. Colloctut; 3, W. G. Werry.

Snow Apples—7, L. Collocutt; 2, W. G. Werry; 3, J. R. Savigny.

Starks—1, J. L. Cryderman; 2, L. Colocutt; 3, W. G. Werry.

Culverts—1, W. G. Werry; 2, C. J. Hancock; 3, J. R. Savigny.

Wolf River—1, H. Jamieson; 2, J R. Savigny; 3, H. Jamieson.

Any other variety—1, C. J. Hancock; 2, L. Collocutt; 3, J. R. Savigny.

Crabapples—1 C. J. Hancock; 2 O. Stewart, R.R. 11, Peterborough; 3 F. Stenson.

Bartlett Pears—1, H. Dawson; 2, J. L. Cryderman; 3, J. R. Savigny.

Flemish Beauty Pears—1, J. R Savigny; 2, W. G. Werry; 3, F. Stenson.

Clapps Favorite Pears—1, J. L. Cryderman; 2, E. Rowe.

Box winter apples—1, W. G. Werry; 2, Ed. Rowe; 3, L. Collocutt.

Box fall apples—1, W. G. Werry, 2, L. Collocutt; 3, E. Rowe.

Box dessert apples—1 W. G. Werry; 2, E. Rowe; 3, Ernest Roeborough, R.R. 4.

Roots And Potatoes

Agricultural Products

Swede turnips for feeding—1, Fred Eason, Keene; 2, R. J. McKnight, Millbrook; 3, S. Comrie.

Turnips for feeding—1, T. McGowan; 2, W. L. White, R.R. 3, Peterborough; 3, F. Eason.

Mangolds—1, J. A. Carrol; 2, H. Archer; 3, Mrs. L. Sutton, Fraserville.

Intermediate Mangolds—1, S. M. Comrie; 2, F. Eason; 3, J. A. Carrol.

Globe Mangolds—1, J. A. Carrol; 2, Mrs. Fred Cann, 543 Harvey; 3, Field Squash—1, J. A. Carrol; 2, T. Sellers.

Feeding Carrots—1, J. A. Carrol; 2, Thomas Sellers; 3, U. Brown.

Field Pumpkin—1, U. Brown; 2, L. Bagshaw; 3, Wm. Whitfield.

Green Mountain Potatoes—1, T. Sellers; 2, T. McGowan; 3, J. A. Middleton, R.R. 2, Peterborough.

Rural New Yorker Potatoes—1, T. McGowan; 2, T. Sellers; 3, J. A. Carrol.

Commercial potatoes—1, T. Sellers; 2, J. A. Carrol; 3, T. McGowan.

Largest potatoes, any variety—1, J. A. Carrol; 2, Mrs. J. M Armstrong; 3, A. Humphries.

Grain And Seed

Best bushel of fall wheat, white—1, Thomas Sellers, R.R. 1, Zephyr; 2, G. N. Graham, Udore; 3, I. H. Smith, Ida, R.R. 1.

Best bushel of fall wheat, red—Frank Savigny, R.R. 11, Peterborough; 2, A. Humphries and Son, R.R. 3, Hastings; 3, G. H. Mark and Son, Little Britain.

Best bushel of spring wheat, bearded—1, G. N. Graham; 2, J. L. Cryderman, R.R. 4, Bowmanville; 3, J. A. Carrol, Fraserville.

Best bushel of spring wheat, bald—1, A. Humphries and Son; 2, G. N. Graham; 3, J. L. Cryderman.

Best bushel of field peas, large—1, G. N. Graham; 2, A. Humphries and Son; 3, Ursile Brown, R.R. 3, Millbrook.

Best bushel of field peas, small—1, A. Humphries and son; 2, L. Beavis, R.R. 3, Norwood; 3, Mrs. Lloyd Sutton, Fraserville.

Best bushel of fancy peas—C. J. Hancock, J. L. Cryderman, J. L. Carrol.

Best bushel of barley, six rowed—1, J. L. Cryderman; 2, T. Sellers, R.R. 1, Zephyr; 3, G. N. Graham.

Best bushel of barley, two rowed—1, J. L. Cryderman; 2, J. L. Carrol; 3, G. N. Graham.

Oats, early—1, U. Brown, R.R. 3, Millbrook; 2, T. Sellers; 3, G. N. Graham.

Oats, late—1, U. Brown; 2, T. Sellers; 3, G. N. Graham.

Rye—1, U. Brown; 2, G. N. Graham; 3, A. Humphries and Son.

Buckwheat—1, U. Brown 2, C. J. Hancock, Smith; 3, A. Humphries.

Timothy seed—1, U. Brown; 2, G. N. Graham; 3, T. Sellers.

Red Clover—1, A. Humphries; 2, H. Fowler, R.R. 2, Peterborough; 3, Gordon Mann and Son, Smith.

Alsike clover—1, C. J. Hancock; 2, Deyell Bros., Omemee; 3, U. Brown.

Sweet clover—1, T. Sellers; 2, Gordon Mann and Son; 3, G. N. Graham.

Alfalfa—1, T. Sellers; 2, Gordon Mann; 3, L. Beavis.

Beans, small—1, A. Humphries; 2, J. M. Lowes, R.R. 6, Peterborough; 3, C. J. Hancock.

Beans, A.O.V.—1, U Brown; 2, J. M. Armstrong, Fraserville; G. Savigny.

Flax seed—1, Gordon Mann; 2, G. N. Graham.

Ensilage Corn—1, Harold Archer, R.R. 2, Peterborough; 2, Lorne Bagshaw, Uxbridge; 3, W. A. Roseborough, R.R. 4, Peterborough.

Flint corn, yellow—1, Lorne Bagshaw.

Best bushel of oats and sheaf eight inches in diameter by competitor in Field Crop Competition—1, Gordon Mann and Sons; R. J. Tully, Peterborough.

Sheaf of Fall Wheat—1, R. J McKnight, Millbrook; 2, S. M. Comrie, Otonabee; 3, Wesley Wilson Omemee.

Sheaf of Spring Wheat—1, J. A Carrol; 2, U. Brown; 3, H. Jamieson, Cavan.

One sheaf of Oats—1, J. A. Carrol; 2, Sam Comrie; 3, T. McGowan, R.R. 3, Peterborough.

One sheaf of Barley—1, C. J. Hancock; 2, S. M. Comrie; 3, L Bagshaw.

Sheaf of Timothy—1, J. L. Moncrief, Ida; 2, U. Brown.

Gunns' Special, best sheaf of Oats—S. M. Comrie.

FAREWELL PARTY TENDERED COUPLE

Mr. and Mrs. Roy Atkins Honored by Members of Young Men's Club.

STIRLING, Sept. 17—(Examiner Correspondence).—Mr. and Mrs Ray Atkins were guests of honor on Monday evening at an entertainment staged by the Young Men's Club prior to their departure for their new home in Windsor.

A dance was held in the Community Hall, with the Trundy Troubadours furnishing the music.

Those present were Mr. and Mrs. Ray Atkin, Mr. and Mrs. Dobbie, Mr and Mrs. Binsted, Mr. and Mrs. Martin, Mr. and Mrs. Rollins Mr. and Mrs. Whitehead, Mr. and Mrs. Williams Mr. and Mrs. Mecklejohn, Mr. and Mrs. Belshaw, Mr and Mrs. Carleton, Mr and Mrs. Moase, Mr. and Mrs Murrouff, Mr and Mrs. Wilson, Mr. and Mrs. Wright, Mr. and Mrs. Carleton, Mr and Mrs. Potts, Mr. and Mrs. McGuire, the Misses Burch, Dezart Conley, Haggerty, Bailey, and Messrs. Clinton McGee, Ivan Martin, Tom Ward, Harold Way, William Jones and Jerry Clute.

An electric clock was presented to Mr. and Mrs. Atkin by the club Mr. Atkins responding, and thanking the members for their gifts. Short addresses were given by A. E Dobbie, Joseph Wilson, P. McGuire and Harold Martin.

Civil service employes of Dublin, Irish Free State, are holding protest meetings against the proposed reduction of the cost-of-living bonus.

Minard's Liniment for Stomach Cramp.

Hereford Cattle Prize-Winners

Co R E Birdsall and Son of Asphodel township made a splendid showing at the Exhibition with their Hereford cattle against strong competition from outside this district.

Other breeders in the "white face" cattle ring were Lorne L Bagshaw of Uxbridge, J. Acton of Sunderland, D. L. Cornish of Orono, E. A Rosevear of Cobourg, and Allan R. Linton of Cobourg.

The Birdsall herd carried off seven first prizes, four seconds, two thirds and two fourths, including the champion female in the Hereford class. This was a decidedly satisfactory share of the honors in a field that demand high quality to win.

The awards were as follows:

Hereford Cattle.

Bull, 3 years and over—1 and 3, Lorne L. Bagshaw, Uxbridge; 2, J. Acton, Sunderland.

Bull, 2 years—1, R. E. Birdsall and Son of Birdsall Station; 2, J. Acton.

Bull, yearling—1, R. E. Birdsall and Son; L. Bagshaw; 3, L. L. Cornish, Orono.

Bull calf, senior—1, R. E. Birdsall & Son; 2 and 3, E. A. Rosevear, R.R. 4, Cobourg.

Bull calf, junior—1 and 2, J. Acton; D. L. Cornish.

Cow, 3 years and over, in milk—1 and 4, R. E. Birdsall & Son; 2, J. Acton; 3, E. A. Rosevear.

Cow, 3 years and over in calf—1, R. E Birdsall & Son; 2, J. Acton; 3, E. A. Rosevear; 4, L. Bagshaw.

Heifer, 2 years—1, J. Acton; 2 and 4, R. E. Birdsall & Son; 3, L. Bagshaw.

Heifer, yearling—1, J. Acton; 2, E. A. Rosevear; 3, L. Bagshaw; 4, D. L. Cornish.

Heifer calf, senior—1, L. Bagshaw; 2, R. E. Birdsall & Son; 3 D. L. Cornish; 4, J. Acton.

Heifer calf, junior—1 and 2, L. Bagshaw; 3, Allan R. Linton, R.R. 6, Cobourg; 4, J. Acton.

Senior herd, bull and 3 females owned by exhibitor—1, J. Acton; 2, R. E. Birdsall & Son; 3, L. Bagshaw.

Junior herd—1, J. Acton; 2, L. Bagshaw; 3, R. E. Birdsall & Son; 4, E. A. Rosevear.

Best 2 animals, progeny of one cow—1, J. Acton; 2, L. Bagshaw; 3, J. Acton; 4, E. A. Rosevear.

Herd of one male and three females, any age, open to exhibitors from Peterborough county and the townships of Cavan, Emily and South Monaghan—1, 2 and 3, R. E. Birdsall & Son.

Champion male—1, L. Bagshaw; 2, J. Acton.

Champion female—1, R. E. Birdsall & Son; 2, J. Acton.

Aberdeen-Angus Cattle

Bull, 3 years and over—1, Edwards Bros., Watford, Ont.; 2, B. Blackburn, Uxbridge.

Bull, 2 years—1, B. Blackburn.

Bull, yearling—1, James Black, North Monaghan; 2 and 3, B. Blackburn.

Bull calf, senior—1, Edwards Bros; 2 and 3, B. Blackburn.

Bull calf, junior—1, James Black; 2, B. Blackburn.

Cow, 3 years and over in milk—1 B. Blackburn; 2 and 4, J. Beck; 3, Edwards Bros.

Cow, 3 years and over in calf, not milking—1, Edwards Bros; 2 and 3 B. Blackburn.

Heifer, 2 years—1, Edwards Bros; 2, B. Blackburn; 3, J. Beck.

Heifer, yearling—1 and 2, Edwards Bros; 3, B. Blackburn.

Heifer calf, senior—1, Edwards Bros; 2 and 4, B. Blackburn; 3, J. Beck.

Heifer calfs junior—1, Edwards Bros.; 2, A. B. Mann, Bridgenorth; 3, J. Beck.

Senior herd—1, Edwards Bros; 2, B. Blackburn.

Junior herd—1, Edwards Bros; 2, B. Blackburn; 3, J. Beck.

Best two animals, progeny of 1 cow—1, Edwards Bros; 2 and 3, B. Blackburn; 4, J. Beck.

Champion male—Edwards Bros.

Champion female—Edwards Bros.

Market Cattle.

Steer or heifer, senior yearling—1, Amos and Black; 2, Bowles Bros., Cavan; 3, J. Beck.

Steer or heifer, junior yearling—1, Amos and Black; 2, Bowles Bros., Cavan; 3, J. Beck.

Steer or heifer, junior yearling—1, W. E. Parker & Sons, Watford; 2, R. E. Birdsall & Son; 3, Deyell Bros., Omemee.

Steer or heifer, senior calf—1, W. E. Parker & Sons; 2, Amos & Black; 3, J. Acton.

Steer or heifer, junior calf—1, W. E Parker & Sons; 2, V. R. Hunter, Cavan; 3, Amos and Black.

Steer or heifer any age, open to Peterborough county and the townships of Emily, Cavan and South Monaghan—1, R. E. Birdsall & Son; 2, Bowles Bros.; 3, Deyel Bros.

Two baby beeves, over 6 months, under 1 year—1, W. E. Parker & Sons; 2, Amos and Black.

Champion fat steer—1, R. E. Birdsall & Son; 2, W. E. Parker & Sons.

Beef Cattle Specials

Champion bull, any age, open to all beef classes—Amos and Black.

Champion female, any age, open to all beef classes—Edwards Brothers.

So Listless... What's the Matter?

A Despondent Young Girl

SHE looks despondent, listless. Young girls budding into womanhood often get quiet, wistful and they should be watched.

During this "trying time" every young girl needs the helpful benefit of a strengthening medicine like Lydia E. Pinkham's Vegetable Compound.

Mother, won't you give your daughter the Vegetable Compound? Records show that it helps 98 out of every 100 women who use it. Ask your druggist for a bottle of the liquid or the convenient tablets.

Lydia E. Pinkham's VEGETABLE COMPOUND

Best herd of beef cattle, number and cattle to be considered (Bank of Montreal Cup)—W. E. Parker & Sons.

Junior herd, 1 bull under 2 years; 2 heifers 1 year old; and 2 heifer calves open to all beef breeds (Walter M. Lowney, Montreal, Cup)—Amos and Black.

Baby beef, 6 months and under 1 year, open to Peterborough county and the townships of Cavan, Emily and South Monaghan—1, R. E. Birdsall & Son; 2, Bowles Bros.

Best registered bull of beef breeds p'aced through the assistance of the Livestock Improvement Association and open to Peterborough county only—1, Wm. Elmhirst & Sons, Otonabee ($15 donated by E. A. Peck, M.P.); 2, D. H. MacFarlane, Otonabee.

Best pure bred heifer of beef classes under one year—W. E. Parker & Sons.

again! PHILCO Startles the World... A BRAND NEW RADIO at an utterly amazing price!

COMPLETE WITH 5 TUBES..! $55

PHILCO T.R.F. BABY GRAND

The most startling value in Radio—Possible only because Philco Radio is outselling all other makes combined. Handsome mahogany cabinet—Genuine Dynamic Speaker—FIVE (not 4) tubes, including Pentode and Screen Grid power tubes, THREE (not 2) tuning condensers. Price complete with tubes $55.00

COMPLETE WITH 5 TUBES..! $75

PHILCO T.R.F. LOWBOY

As startling in performance as it is in value. Handsome full sized mahogany cabinet, worthy of a place in any home. Same tube and condenser equipment as in Baby Grand. Genuine Dynamic Speaker. Price complete with tubes $75.00

AGAIN Philco outstrips all competition! Shatters all precedents of quality, value and performance in this new Tuned Radio Frequency receiver. Just as in Philco Superheterodyne, this Philco T. R. F. radio offers you incomparably more for your money than any other set at anywhere near this price. In it are incorporated some of radio's most important recent developments such as Pentode and Screen Grid tubes, which mean that in performance it actually excels last year's Baby Grand!

If your budget limits you to a radio in this price class, or if you want an *extra* radio for your bedroom or den, you can't afford to take chances—Buy a Philco!

READ THIS DESCRIPTION

1. Priced complete with FIVE (5) tubes, including new Pentode Power tube and using THREE tuning condensers.
2. Genuine Electro-Dynamic Speaker, giving remarkably pure clarity of tone.
3. Genuine Mahogany cabinet of graceful design and unusual beauty.
4. All-around performance that actually surpasses last year's Baby Grand—the world's greatest seller in 1930.
5. And remember, the name PHILCO—meaning Philco quality—is your absolute assurance of satisfaction.
6. More radio—more tubes—more power—more performance, and finer quality than have ever before been offered at anywhere near such remarkable prices.
7. The lowest priced radio sets in the world that give satisfactory performance.

Now see your Philco Dealer—you will be surprised to find how little per month it costs to buy one of these remarkable sets.

PHILCO PRODUCTS LIMITED OF CANADA

·PHILCO·

MADE-IN-CANADA RADIO

Distributors for Central Ontario—Cutten & Foster Limited, Toronto

CANADIAN DEPARTMENT STORES, LTD — ALDOUS & METCALFE

THE DICKSON STORE, LAKEFIELD — K. McCANNON

LEAGUE ASSEMBLY PAVES WAY FOR DISARMAMENT MEETING

Preparation of Favorable Political Atmosphere Rather Than Technical Details is Task

12TH ASSEMBLY.

GENEVA, September 17. — (C.P.) The Twelfth Assembly of the League of Nations opened its session September 7th, under the shadow of the world's economic crisis, and its political repercussions and, notably its effect on the ference.

The skeleton draft for a Disarmamen. Convention has been before the governments for some time and several countries have already replied to the request for full information on the state of their armaments to help in preparing the general conference, which is to begin Feb. 2 next year and is expected to last for several months. The Assembly will not be directly concerned with the technical preparations for disarmament, but more with preparing a favorable political atmosphere.

Further Steps.

It will have to consider two further steps in the organization of peace—namely, the amendment of the Covenant so as to rule out entirely the right of resort to war, and the draft General Convention to strengthen the Means for Preventing War. Both these matters came up for discussion at the last Assembly, but were found not ripe for decision and were therefore referred back to the government or to an expert committee to prepare an improved text in the light of the objections raised to the first draft. The amendment of the Covenant was undertaken on the initiative of the British Government, which pointed out that most of the members of the League had now undertaken under the Briand-Kellogg Pact, never to resort to war, and that it was therefore desirable to make a corresponding change in the Covenant. The draft submitted to the last assembly and the amendments proposed by the Assembly Committee have since been circulated to governments, and this draft with the discussions of the assembly and the comments of governments upon the matter will form the basis for the Twelfth Assembly's deliberation. The General Convention to strengthen the means for preventing war is intended to pledge the signatories beforehand to accept any measures laid down by the League Council for the preservation of peace while a dispute is being considered.

At the last Assembly it was found impossible to reconcile the points of view that had led to alternative texts on some of the principle articles in the draft convention, but a compromise on all these points has since been reached in an expert committee, and the new text submitted to the Twelfth Assembly is one that carries with it the agreement of all the experts on the committee and represents a compromise between the points of view that were in conflict at the last Assembly.

The work of the Communications and Transit Organization on the unification of buoyage and lighting of coasts, the unification of river law, the convention on signals for road traffic, and taxation of motor cars, calendar reform, the unification and improvement of air traffic communications, etc., will be reviewed by the Assembly, which will also have to consider the progress of the plan of co-operation between China and the League in the national reconstruction of that country in the domains of health, education, communications and transit, and economics and finance.

The success of the Conference on the limitation of the manufacture of Drugs and the comprehensive and drastic provisions of the Convention adopted by this Conference, mark a new era in the League's attempts to grapple with the evil of narcotic drugs, and will together with the quiry into opium smoking in the Far East, form the basis for its discussions of the whole subject.

The Health organization has been active in every continent, and its work—in particular its co-operation with China and South American countries, the results of its enquiry into the treatment of syphilis, the European Conference on Rural Hygiene, and the study of the principles and methods employed in the prevention of leprosy—will come up for consideration.

Praises Famous Vegetable Pills For Indigestion

"Having been troubled with Indigestion and Sick Headaches for several months, I was recommended to try your famous Pills. After the first dose I was made aware of their very real tonic value."—Miss M. Croydon.

Dr. Carter's Little Liver Pills are no ordinary laxative. They are *all vegetable* and have a very definite, valuable tonic action upon the liver . . . exactly what you need to end Constipation, Acidity, Biliousness, Headaches, Poor Complexion, etc. All druggists, 25c & 75c red pkg.

NATIONAL GOV'T IN NEW ZEALAND

Co-operative Ministry Plans Immediate Action to Stabilize Finance.

FOLLOW BRITISH EXAMPLE.

WELLINGTON, New Zealand, Sept. 18 (C.P. Cable, via Reuters). —New Zealand's political leaders are following Great Britain's example during the economic emergency and are forming a National Government.

The Co-operative Government will take immediate action to stabilize the Dominion's finance.

And the parallel goes further, in that the Laborites, who have 19 seats in a house of 80 members, are strongly objecting to the postponement of the general election that had been scheduled for next month, and are lining up into an independent opposition.

The United Party, headed by Prime Minister G. W. Forbes, has 29 members in the House. The Reform Party, led by former Prime Minister J. G. Coates, has 28 members. The two parties, with the support of four Independents, are effecting a temporary coalition which will give the National Government an overwhelming majority in the house.

Question To Gandhi Fails To Get Answer

LONDON, Sept. 18. (C. and A.P. Cable) — Mahatma Gandhi failed to answer a question put to him in the federal structures committee of the Indian Round Table to-day.

N. M. Hoshi, one of the members representing Indian Labor, asked Mr. Gandhi if the views he expressed yesterday on the projected Indian legislature were Mr. Gandhi's own views or those of the Indian Nationalist Congress. Mr. Hoshi added that to his knowledge the Nationalist Congress had never discussed anything except whether India should be independent of Great Britain.

Lord Sankey, chairman of the committee, remarked to Mr. Hoshi that he was sure the Mahatma would be willing to reply sometime in the future.

Recovers From Crash Injuries

MAKES FIRST APPEARANCE SINCE WILD RIDE

Seemingly completely recovered from the effects of his wild and mysterious dash from the United States to Canada in which he was seriously injured when his motor car crashed, Mr. Perkins Bull, famous barrister, entertained at a garden party on which occasion an all-Canadian library was presented to his son. Mr. Michael Bull, and his recent bride by Premier Henry of Ontario. The above picture shows Mr. and Mrs. W. Perkins Bull.

MISSAL ROUSES KEEN DEBATES

Matrimonial Canon on Marriage of Divorced Persons Also Stirs Churchmen.

CHANGES PROPOSED.

DENVER, Colo., Sept. 18.—Two controversial subjects were before the general convention of the Protestant Episcopal Church to-day as members of the House of Bishops, House of Deputies and Woman's Auxiliary delegates met in joint session.

The Matrimonial Canon regarding the marriage of divorced persons, which has stirred comment from both Liberals and Conservatives, has been joined by the American Missal, Mass book, as a subject for debate between the so-called high and low churchmen.

The American Missal has been independently printed and circulated among members of the church. Opponents assert it would lead the church into Romanism if generally used. Advocates deny this and say the Missal is set forth as a supplement to, not a substitute for the Book of Common Prayer.

The House of Deputies has in committee a resolution by O. S. Seymour of Long Island, which calls for a definition of a legal certificate on the Book of Common Prayer.

Delegates prepared for a vote on proposed changes in the Matrimonial Canon, with a plan advanced by the Rt. Rev. Charles Fiske, Bishop of Central New York, finding some favor.

Bishop Fiske advocates the establishment of an ecclesiastical court in each diocese and missionary district to act in all marital cases and to consider questioning of annulment of marriage. His proposal does not permit remarriage of divorced persons by a priest of the church under any circumstances.

Oshawa Man Passes

George Hezzlewood, for many years a secretary for General Motors and a distinguished and popular citizen of Oshawa, who died suddenly Saturday evening.

Big Western Sawmill Is Closed By Strike

NEW WESTMINSTER, B.C., Sept. 18 (C.P.).—The Canadian Western Lumber Company's big sawmill on the Fraser River was closed indefinitely yesterday, following a strike for an increase of ten per cent. in wages and disturbances by alleged agitators from Vancouver.

Picketing was maintained to-day by the strikers and orders have been issued to the New Westminster police to be on hand during the day in the event of a further demonstration.

Henry J. Mackin, managing director, stated that no effort would be made by the company to re-open the plant. He said that recently the mill had been operating on short time and the plant was only kept open to aid in alleviating unemployment.

Nets of the fishing ship Lavinia were attacked by a huge whale off Lowestoft, England, and $2,500 damage done to them.

China and Japan purchased more cotton from the United States in the last fiscal year than in the preceding 12 months.

NEVER BEFORE

has a dollar been worth so much in buying Furniture and House Furnishings at McBride & Franks as Right Now—and these prices prove it. FREE SERVICE AND EASY TERMS.

SCOTCH MADRAS 25c

Fine weave, with double hemstitched edges, in a variety of designs suitable for any room, cream shade, 42 inches wide. Regular price, 65c, for..... **25c**

FILET NETS 59c

Fine weave in dainty design, with new flat edges, in ivory and ecru shades, 38 inches wide. Regular price, 75c, for, yard.. **59c**

WITH FREE SERVICE

$1.75 Chairs for 89c

WINDSOR CHAIRS

Unfinished, dainty design, strongly made, solid birch. 200 only to sell at this price. Regular $1.75. Each, **89c**

TAPESTRY FOR UPHOLSTERING

Heavy quality, close weave, neat floral design, 50 inches wide. Regular price, $1.75. Yard, **75c**

SILK VELOURS $3.50

Best quality, very rich and effective, in plain shades of rose, blue, gold, mulberry and rust. 50 inches wide. Regular price, $4.75, for..... **$3.50**

MADE AND PUT UP FREE

FILET NETS, 29c

Splendid wearing quality. Large range of new designs, suitable for any room. Dainty lace edges. 36 inches wide. Regular price, 45c, for, yard..... **29c**

$2.75 CARD TABLES $1.45

Solid oak frames, nickle bound corners, folding legs. Choice of green felt or fancy leatherette tops. A sturdy Table. Regular price, $2.75 for..... **$1.45**

Elegant and Long Wearing

$1 CASEMENT CLOTH, 49c

Good quality. Guaranteed sunfast colors in plain shades of blue, rose, mulberry, brown and green. 50 inches wide. Regular $1.00, for, yard..... **49c**

WITH FREE SERVICE

$149 Chesterfield Suite for only - - $98

Three pieces: Chesterfield, Arm Chair and Arm Bunny Back Chair. Upholstered in best quality mohair in plain shades of walnut and taupe. Marshall spring cushions with reverse side in figured jacquard velour. Chesterfield has serpentine front. Regular price, $149.00, for..... **$98.00**

$10.00 DOWN AND A YEAR TO PAY BALANCE

$185 Chesterfield Suite down to - $129

Three pieces: Chesterfield has separate pillow arms, large Arm Chair and Arm Bunny Back Chair. A very comfortable Suite, upholstered in best quality mohair, plain walnut shade. Marshall spring cushions; reverse in figured velour, rich conventional design. Regular price, $185.00, for..... **$129.00**

$10.00 DOWN AND A YEAR TO PAY BALANCE

ODD CHESTERFIELD REDUCED TO $32.50

One only. Upholstered in good wearing quality mohair, plain taupe shade; reversible spring cushions in figured jacquard velour. Regular price, $65.00, for..... **$32.50**

$5.00 DOWN AND A YEAR TO PAY BALANCE

$48 COXWELL CHAIR FOR $25

Walnut, in dainty design, very comfortable. Separate spring cushion. Chair is upholstered in best quality mohair, plain walnut shade; reverse side of cushion in figured velour. Regular price, $48.00, for..... **$25.00**

Low Prices on Bedroom Suites

4-PIECE SUITE

Birch in two-tone walnut finish. Large Vanity with three drawers on each side and large shaped British plate mirror; Chest of Drawers has three large drawers and compartment on top; full size Bed, and Bench with cane seat. Regular price, $95.00, for..... **$45.00**

$10.00 DOWN AND A YEAR TO PAY BALANCE

SOLID WALNUT SUITE, $149

Four pieces. Sample Suite in solid walnut with burled fronts. Vanity has shaped front with two drawers on each side, one drawer in centre and large shaped British plate stationary mirror; Highboy has four large and two small drawers, drawers are all dust-proof construction and mahogany lined; beautiful full sized Bed, and Bench with cane seat. One of our best Suites. Regular price, $250.00, for..... **$149.00**

$10.00 DOWN AND A YEAR TO PAY BALANCE

WALNUT FINISH SUITE

Four pieces. With bird's-eye maple overlay. Large Vanity with two drawers at each side and swing British plate mirror; Chest of Drawers has four large drawers; full size 4-Poster Bed, and Bench with cane seat. Regular price, $105.00, for..... **$72.50**

$10.00 DOWN AND A YEAR TO PAY BALANCE

$125 Dining Room Suite $75

Nine pieces. Solid birch in two-tone walnut finish. Buffet has two drawers in centre and cupboard space at each end; China Cabinet has glass door with fret-work; Table has six legs and extends to 6 feet; Chairs have full slip seats in genuine leather. Regular price, $125.00, for..... **$75.00**

$10.00 DOWN AND A YEAR TO PAY BALANCE

Solid Walnut Dining Room Suite down to $159

Nine pieces, with beautiful burled panels on fronts. Buffet has one long drawer with lined compartment for silver, and extra large cupboard space; China Cabinet has glass door with fret-work and drawer at bottom; Table has heavy double pedestal base and extends to 6 feet; Chairs have high back and full slip seats in genuine leather. Regular price, $210.00, for..... **$159.00**

$10.00 DOWN AND A YEAR TO PAY BALANCE

GOLD SEAL CONGOLEUM RUGS

Best quality. Guaranteed all perfect goods in discontinued patterns. 8 designs and colors to choose from. Quantities in some sizes are limited, so come early for best selection.

Size 6 x 9. Reg. $6.35, for **$4.75**
Size 7½ x 9. Reg. $8.00, for ..**$6.25**
Size 9 x 9. Reg. $9.50, for ...**$7.50**
Size 9 x 10-6. Reg. $11.25, for **$8.75**
Size 9 x 12-0. Reg. $12.75, for **$9.95**
Size 9 x 13-6. Reg. $14.15, for **$11.25**

RUBBER STAIR TREADS, 25c

Turned edge to fit over nosing of steps. Good quality rubber, corrugated centres and plain borders, brown shade. Size 9 x 18 inches. Regular price, 35c each, for..... **25c**

224 CHARLOTTE **McBRIDE & FRANKS** PHONE 2069

Feminine Celebrities In The Spotlight

CONSTANCE BENNETT REFUSES ANSWER

(1) Constance Bennett, screen actress, on her arrival in New York after several weeks abroad, was asked if she was to be married to the Marquis de la Falaise de la Coudray, who is awaiting a final divorce decree from Gloria Swanson. Miss Bennett replied that her losses at Monet Carlo were heavier than she cared to have them. Reporters concluded she did not care to discuss the engagement. The Marquis was also a passenger on the liner. (2) Just two of the 3,000 pigeons released at Los Angeles. After the coronation of the Queen of La Fiesta de Los Angeles celebration of the city's 150th anniversary, perched prettily on the hat and shoulder of Miss Beverly Crane. (3) The Grand Prix d'Elegance for 1931 was won at Paris by Suzy Vernon with this chic creation. The jacket is in white "peau d'ange trimmed with silver fox. The dress is black satin.

Best-Known British Singers Are Booked

LONDON, Sept. 18 (C.P.). — Most of the best known British opera singers and an all-British orchestra, chorus and ballet, are to appear in the six weeks' season of opera which will open at Covent Garden on September 14. This will be the first season to be given in London by the Covent Garden English Company, although this company has been playing for two years in the principal cities of England and Scotland.

The repertoire consists of 13 operas, including five works to be performed for the first time by the English company—"The Bartered Bride," "The Wreckers," "The Valkyrie," "Parsifal," and "Carmen." The other operas to be given are La Boheme, Madame Butterfly, Tosca, The Barber of Seville, Die Fledermaus, Aida, Lohengrin, and the Mastersingers.

The conductors will be Adrian Boult, John Barbirolli, and Frederick Hay, and the producer, Chas. Moor, who has been the producer in recent International seasons. This season will serve to introduce to opera several young orchestral players of great promise who have been discovered in various colleges.

After the season at Covent Garden the company will leave for an eight weeks' tour of the provinces, during which seasons will be given at Glasgow, Edinburgh, Liverpool and Birmingham.

Exhibition Board Fails In Court Case

His Honour Judge O'Connor heard the case of Miss Pearl Welch, daughter of E. N. Welch, against the Peterborough Industrial Exhibition and E. S. Burrow. He gave judgment for the plaintiff for $386.00 and costs.

Last year at the Exhibition Miss Welch was walking along the midway and a man operating a mallet and striking a spring to raise a weight, in doing so, struck Miss Welch and broke off two of her teeth, with the result that she suffered permanent injury.

V. J. McElderry, K.C., appeared for the Peterborough Industrial Exhibition and Hon. G. N. Gordon, K.C., appeared for the plaintiff.

Giant Jet Of Steam Halts Blazing Well

BUFFALO, N.Y., Sept. 17.—The 40-foot flame which danced for several days above a gas well near Silver Creek, has been snuffed out with a jet of steam, and the well has been capped.

The well, flowing at the rate of more than nine million cubic feet daily, caught fire while it was being cased. Steam equipment was quickly assembled and a jet of steam under terrific pressure was directed at the mouth of the well, literally holding back the flames until the well was capped late yesterday.

WILSON'S FLY PADS REALLY KILL

One pad kills flies all day and every day for 2 or 3 weeks. 3 pads in each packet. No spraying, no stickiness, no bad odor. Ask your Druggist, Grocery or General Store.

10 CENTS PER PACKET

WHY PAY MORE?

THE WILSON FLY PAD CO., Hamilton, Ont.

NEIGHBORLY NOTES

Please Phone Items to 1000 or 1001

The engagement is announced of Eleanor Elizabeth, eldest daughter of Mr. and Mrs. John T. Richardson of 261 Russell Hill Road, Toronto, to Mr. Ian Hugh Cumberland, son of Mr. and Mrs. H. C. Wotherspoon and grandson of the late F. Barlow Cumberland, of Port Hope, the marriage to take place quietly in October.

• • •

Miss Helen Blade of 33 Hunter street east has returned to Barrie, where she will continue her work with the Robert Simpson Company, after spending the week-end with her parents Mr. and Mrs. A. W. Blade.

• • •

The Rev. Dr. and Mrs. R. C. Blagrave returned yesterday from Toronto They will have as their guest over the week-end the Rt. Rev. J. C. Roper, Bishop of Ottawa, who will preach at both services at St. John's Church on Sunday.

• • •

Mrs. William J. Allen of Smith township is the guest of Mr. and Mrs. W. Kelso of Bobcaygeon. Mrs. Allen, Mrs. Kelso and Mr. Joseph Kelso motored to Lindsay and Reaboro during the week.

• • •

The many friends of Mr. A. Ross of Norwood, who recently underwent an operation in Nicholls Hospital, will be pleased to learn that he is progressing satisfactorily toward recovery.

• • •

Mr. and Mrs. William O'Brien and family have returned to Detroit. Mrs. O'Brien has been spending the past six weeks with her mother, Mrs. Mary Cavanagh of Indian River.

• • •

Mrs. R. W. Watt, of Ottawa is the guest of Mrs. R. G. Cottrell, McDonnell street, and other friends in the City.

• • •

Dr. McLean, of St. Andrew's Church, is addressing the Women's Mission Circle of Murray Street Church to-night on "The Life of David Livingstone" in the Lecture Hall.

• • •

Mr. F. D. Kerr, K.C., was re-elected a member of the Executive Committee of the Canadian Bar Association at its recent meeting held at Murray Bay, Quebec.

Mr. George Coleman, Junior, will be heard over Station CFCA, Toronto, to-night (Friday) at 8:45 instead of 9.45 as announced last evening.

That Body of Yours

By James W. Barton, M.D

LEFT-HANDED CHILDREN

When I was a youngster at school I can remember that the teacher in one class tried to get one of my school mates (who was left handed) to try and write with the right hand. She thought left handedness was a defect. In the next room above he was allowed to write with his left hand. This teacher thought left handedness was a normal condition.

I have often wondered since which of these teachers was right, but it was just recently that I found out.

Dr. Ralph Haefner of Columbia University has settled this question as to whether or not the left handed child is less bright than the right handed child. Long severe tests were made to try and find out the relation between "handedness" and intelligence, and whether it would b worth while by systematic training, to turn naturally left handed children into right handed ones.

For this purpose sixty-eight pairs of representative children were selected from the school's total enrolment of eleven hundred. One of each pair was left handed, the other right handed, and each of the in sex, age, standing in school and in general all round conditions.

What did they find?

That left handed children are in every way normal. They are interested in as many games as the right handed children; they are equally bright, think equally fast, make decisions as quickly and are just as much concerned with their school problems, and their personal appearances, as are right handed children.

Now, it cannot be denied that speech disorders, such as stammering and stuttering are found more often in left-handed children than in those who are right handed, but Dr. Haefner says that this is not due to the fact that they are left handed but to the fact that teachers and parents are really responsible for this because of their efforts to make the youngster do things right handed. This scolding, correcting and punishing of left handed youngsters to try and make them do things right handed, so affects the youngster's nervous system that stammering and stuttering may result.

I know this information should be of help to parents and teachers and to the youngsters themselves as it proves that they are normal in every way and just as bright as right handed youngsters.

See Us and See Better.
GLASSES
If Necessary
GOOD ADVICE
If Not
A. H. Lacey
Optometrist
410 GEORGE ST. (Up Examiner)
Phone 1160 — 1084J for Evenin. Appointment.

FASHION SERVICE

Darling youthful chic for all-day occasions is expressed in this simple frock of printed crepe silk.

The softened touch of the bodice is interesting.

The unusually clever shaping of the skirt in deep diagonal lines at the front, produces a decidedly slimming effect.

To copy it exactly takes but 3¼ yards of 39-inch material for the medium size.

Style No. 3032 is designed for sizes 16, 18 years, 36, 38, 40 and 42 inches bust.

It's delightfully dainty and pretty in eyelet batiste in pale blue shade.

Pale pink washable crepe, yellow linen and light green shantung printed in yellow dots are lovely schemes for this model.

Be sure to fill in the size of the pattern. Send stamps or coin (coin preferred). Price of pattern 15 cents.

Our large Fashion Book shows how to dress up to the minute at very little expense. It contains most attractive Paris designs for adults and children embroidery, etc.

Be sure to fill in the size of the pattern. Send stamps or coin (coin preferred).

Price of book 15 cents.

The Examiner:
Please order for me:—
Pattern Number.....
Size .....
My Name.....
Address .....
.....
Enclose 15c in payment.
Allow five days for return

Just Between Us Women

A daily chat with Examiner neighbors conducted by Anne Wilcox

Many times I have been asked the question, "What does it mean to be a competent homemaker?"

• • • • • • •

Perhaps you, too, have been asked the question and you could not just answer the question without thinking it over.

• • • • • • •

Then after thinking it over, you found that since there is no actual standard for classifying competency in homemaking, the question could be put in another way, "What really constitutes competency in a homemaker."

• • • • • • •

In a housekeeper the ability to run a house efficiently, with sufficient expenditude to insure the best result without waste or extravangance, to have well-balanced meals served on time, and to attend capably to the business of running the establishment in all its many branches—this is good summing up of competency.

• • • • • • •

To be a competent homemaker, implies so much more than this that difficulty of definition arises.

• • • • • • •

There is a psychological element which enters in, whether the woman realizes this or not. Every fine homemaker has the mental welfare of her family to care for.

• • • • • • •

It is she who must understand that worry means eventual illness, and be able, or at least do everything within her power, to run worry away.

• • • • • • •

This may be through actual prevention of causes for worry, or it may be to bring cheer into the lives of those whom she longs to relieve of burdensome weights of anxiety.

• • • • • • •

As a homemaker, she must be able to understand her children; to enter into the spirit of their play and their fun, as well as to care for their physical well-being.

• • • • • • •

She has to be skilful nurse, companion and guide, one who invites confidence without encroaching on rightful mental privacy.

• • • • • • •

To be a competent housekeepr is a fine thing, but to be a competent homemaker is one of the highest occupations that woman may have. To be successful homemaker requires the skill of a housekeeper plus the ability to make a home with an atmosphere of comfort and happiness.

Marmora

Mr. Albert McKenzie returned from Glace Bay, Nova Scotia, Monday, where he was suddenly called 8 days previous owing to the death of his brother, Mr. James McKenzie.

Mr. and Mrs. Fred Wannamaker and daughters Viola and Luella, of Holloway spent Sunday with Mr. and Mrs. James Shaw.

Mr. and Mrs. Forrest Dennis, of Campbellford, spent Wednesday in town.

Mr. and Mrs. W. Forsyth and family of Havelock renewed acquaintances here on Wednesday.

Mr. and Mrs. J. O'Neill and Messrs. W. J. Cottrell, J. Hegadoren and J. Cross attended Peterborough Exhibition on Tuesday evening.

Mr. and Mrs. N. A. Kilpatrick and daughter Irene spent Sunday with Mr. and Mrs. S. Kilpatrick at Ivanhoe.

Mr. and Mrs. Lawlor Shannon, of Sudbury are visiting the former's parents, Mr. and Mrs. Hugh Shannon.

Mr. W. Henderson, of Glanmire visited Mr. and Mrs. Manley Lavender on Wednesday.

Mr. J. Harstone, of Madoc, was in town on Wednesday.

Mr. and Mrs. W. Ploughman, of Campbellford, former residents, called on old friends on Wednesday.

Mr. J. W. Pearce, of Belleville visited his daughter, Mrs. F. N. Marett on Wednesday.

Mr. and Mrs. Robert Bonter and Mr. and Mrs. Charles Bailey spent Tuesday in Peterborough.

The ladies of Marmora Women's Institute again operated a refreshment booth at Marmora Fair with very successful results.

ANNUAL SERVICES HELD AT RYLSTONE

Rev. Dr. Watts, of Kingston, is Special Speaker for Occasion.

PETHERICK'S CORNERS, Sept. 18 (Examiner Correspondence)—The Sunday evening service at Zion was withdrawn and most of the congregation took the opportunity to visit Rylstone on the occasion of the anniversary services there. The Rev. Dr. Watts of Kingston was the preacher for the day and his address on "The Parable of the Good Samaritan" at the evening session was one well worth remembering. The Rylstone choir made a splendid contribution to the day's success with excellent musical numbers.

Tea Meeting

On Monday evening the church was well filled again for the old-fashioned tea meeting. The younger members of the congregation acted as waiters and kept the crowd well supplied with a variety of good things to eat.

The program following was of a high order Rev. H. A. Bunt, minister of the charge, acted as chairman in a very happy manner. The choir supplied the opening number. Selections of Hawaiian music by Mr. Case, of Wellman's received much applause. The Dracup sisters, as usual, delighted the audience with their splendid vocal numbers. Messrs. Henson and Lucy, of Campbellford were good both in duet and solo selections. Mr. E. C. Dolman acted as accompanist. Miss Hazel McKenzie gave a splendid reading and encore. Miss Evelyn Barnum, violin, and Miss Irene Stephens, organ were heard in two fine numbers.

Rev. T. G. MacTavish, of the Seymour charge gave a short address on "Things That Wreck a Church," which was well received.

At a firemen's wedding at Aylesbury, England, recently, the couple left the church under and arch of axes and rode on a fire engine to the reception.

List Of Winners At Douro Social

DOURO, Sept. 18 (Examiner Correspondence)—The grand drawing of prizes in connection with the social held at St. Joseph's Parish at Douro on September 7, was held on Tuesday evening at 8.30 when the churn was turned by P. G. Towns, chairman of the committee, while little Eileen Ayotte drew the lucky tickets.

Prizewinners were as follows: $10 in gold, James Collins, Indian River; $5 in gold, Richard Richards, Indian River; 1 cwt. flour, John Cavanagh, Indian River; $5 in gold, Timothy Kennedy, R.R. 4, Lakefield; 1 cwt. sugar, F. Kearney, Sr., 496 Mar street, Peterborough; $5 in gold, Mrs Joseph Gloos, 334½ Water street, Peterborough; $5 in gold, John Cavanagh, Indian River; half ton of coal, Mrs. Francis Sullivan, R.R. 1, Douro; $5 in gold, Teresa Ryan, R.R. 1, Douro; $5 in gold, G. S. Condon, R.R. 4, Lakefield; 97 piece dinner set of dishes, Mrs. Joseph Allen, R.R. 2, Indian River.

Father And Child Feared Kidnapped

BARRIE, Sept. 18.—The mysterious disappearance Tuesday morning of Ruby Hamilton while en route to school has been solved so far as the police are concerned.

In a telephone conversation with Mrs. Ridge, mother of the girl, at Torrance last night, local headquarters of the provincial police was informed that Mrs. Ridge had received a letter from her former husband, J. J. Hamilton, father of the 13 year old girl, that he had taken the child.

The letter, the police stated, was written from Port Hope. Mr. Hamilton, Mrs. Ridge stated, was at one time a resident of Windsor and Peterborough, and it is believed he also has the custody of the other two children, a girl and a boy, for whom no court order has ever been obtained.

Plane Beats Death

Death and science staged a race the other day and science has apparently won. Mrs. Andrew Nelson (above) was dying in a Chicago hospital, a victim of the dread Addison's disease. A rare serum, known as cortin, was rushed by special aeroplane from Buffalo and Mrs. Nelson is said to stand a good chance to recover.

SAVED IMPORTED DRESS

"After a little wearing, a lovely green voile—an imported dress—lost color so completely that it was not wearable. A friend who had admired it asked me why I wasn't wearing it any more. On hearing the reason, she advised dyeing it and recommended Diamond Dyes. To make a long story short, it turned out beautifully. I have a lovely new dress that really cost just 15c—the price of one package of Diamond Dyes..

"I have since used Diamond Dyes for both tinting and dyeing. They do either equally well. I am not an expert dyer, but I never have a failure with Diamond Dyes They seem to be made so they always go on smoothly and evenly. They never spot, streak or run; and friends never know the things I dye with Diamond Dyes are redyed at all!" Mrs. R. F., Quebec.

THE RHYMING OPTIMIST

By Alice Michaelis

THE POET'S LOVE

For me the sea may lose its lure
Some day; that wide expanse
May lie before me, yet I'll pass
Without a look or glance

I may forget the clasp of hands
That once held Heaven for me
I may forget the touch of lips
That brought me ecstasy.

This living is so strange a thing
That it may part us, far;
Though now I hold that life for me
Blooms only where you are.

But never, until time be done,
Will this one gladness go,
This joy of weaving singing words
Of lilting measures flow.

The rest may pass, the lesser joys
That time can only lend;
But words are every poet's dower
To cherish to the end.

London will add 400 policemen to its city force.

Fashion's acceptance of the Yardley Lavender has become tradition. The Lovable Fragrance is welded into the very structure of society . . . so ineffably sweet is its breath . . . so youthful, so winsome and so refreshing.

YARDLEY LAVENDER

Perfume, Face Powder, Compact, Day and Night Creams, Bath Salts, etc.
"The Luxury Soap of the World," and Gift Cases.
At all Good Drug and Department Stores.

YARDLEY 33 Old Bond Street LONDON
Canada: Yardley House Harbour at York St., Toronto
U.S.A.: 452 Fifth Avenue New York

TRIO OF COLORS FOUND IN FLAG BIBLICAL ORIGIN

Mrs. Harold Dunford Addresses Members of Local Council of Women.

Tribute To Mrs. Edwards

Very few people, possibly, know that the trio of colors used in the Union Jack have a Biblical origin. In the ancient temples of the Old Law, the little table that bore the shewbread, placed before the ark of the covenant, bore a cloth of blue, scarlet and white.

The red coloring stands for zeal and fervency, the white for purity and cleanliness of life, the blue for royalty, devotion, fidelity, justice and truth

These and many more interesting facts about the national emblem were told to members of the Local Council of Women yesterday afternoon, by Mrs. Harold E. Dunford, speaking on "The Flag of the Empire."

Tribute to Mrs. Edwards

The memory of the late Mrs. Edwards, president of the Local Council for several years, rested like a benison over the meeting yesterday. Mrs. F. H. Dearborn, presiding, spoke tenderly of the memory of the late president, whose sincerity, kindliness and love of peace led the Council through pleasant ways during her tenure of office. Mrs. Dunford told of Mrs. Edwards' admonition to her: "The work must go on," when discussing the affairs of the Council. And Mrs. Law read a letter received from the late president this year, from her summer home in Newboro, hoping to be in condition to resume the reins of office this month. The members stood for a few moments of silent prayer, before the meeting opened, in memory of their late leader.

Mrs. Dearborn will act as president of the Local Council during the four months remaining until the next annual meeting. Miss Walton has accepted the convenorship of Films and Printed Matter for the same term, succeeding Mrs. N. D. Seaton, who moved away a short time ago. The convenorship of the Child Welfare committee, left vacant by the resignation of Miss Amy Wood, will be left unfilled until the annual meeting.

Mrs. E. Wand reported that only 16 of the 35 affiliated societies have as yet paid their annual fees. In order to raise money to pay outstanding accounts, it was decided to sponsor another moving picture, arrangements to be made by a committee composed of Mrs. M. Henry, Mrs. F. H. Dearborn, Mrss. E. Wand and Mrs. B. Law.

After hearing the remarks of one of the members, with regard to a married woman in a neighboring district taking a position as teacher while enjoying comfortable circumstances at home, the Council decided to express a sentiment deploring such a course, while unmarried teachers are in need of employment.

The Flag of the Empire

Mrs. Dunford opened her very interesting little talk on the Flag of the Empire, by alluding to some of the circumstances surrounding the inclusion in it of the crosses of St. George, St. Andrew and St. Patrick, emblems of the three great sections of Britain.

In 1274, the red cross of St. George, patron saint of England, was placed on the surcoats or jacks of the soldiers of England, and the raising of one of these at the bow of a boat led to the naming of the emblem as a "jack." In 987, one of the ancient kings of Scotland dreamt, on the eve of a battle, that the white cross of St. Andrew, superimposed against a blue sky, appeared to him as a sign of forthcoming victory, while the Celtic cross of the patron of Erin has a like ancient and symbolical meaning.

Mrs. Dunford spoke of the manner in which the flag is treated and gave her listeners a tiny sermon by relating the speech that might be made by the flag, if it could talk and could protest against being hung by the heels or the head and displayed so often upside down, making it a signal of distress rather than a symbol of rejoicing. The flag, she said, should never be allowed to touch the ground or the deck of a ship; it should not be dragged in the water or in the dust nor used as a drape or tablecloth. When the colors are on parade, passers-by should stop and stand at attention and people within doors should rise.

Grasp the flag in the left hand, at the top, and drape the folds towards the right, and the emblem will then be in the right position said the speaker.

A very appreciative vote of thanks for an informative and interesting talk, was moved by Mrs. E. Wand and seconded by Mrs. G. Nelson.

Ennismore

Among those from a distance who attended the funeral of the late John Joseph Young were Mr. and Mrs. James Kearney, Mr. J. J. Duffus, Mr. R. Carson, of Peterborough; Mr. and Mrs. William Young and daughter Angelica, Mrs. F. Hogan, Messrs. Michael, Leo and Thomas Whibbs, of Douro; Mr. and Mrs. G. Whibbs o. Indian River and Mr. D. O'Leary, of Downeyville.

Mr. Edgar Kearns attended the Toronto Exhibition on Saturday.

Mr. Jerry Sheedy is visiting Mr. and Mrs. C. Milheron of Toronto.

Mr. and Mrs. Frank Cavanagh spent Sunday with the latter's mother Mrs. E. Herlihy, of Downeyville.

Mrs. J. Nelson left on Wednesday for two weeks' visit with friends in Detroit.

Mrs. F. Kearns, of Toronto spent a few days recently with Mr. and Mrs. P. McAuliffe.

UNDER THE GOVT'S EYE.

NEW YORK, N.Y., Sept. 18 (C.P.)—The operation of an outlaw radio sending station communicating daily with Russian code has been under Federal and police investigation for six months, it was learned to-day.

Police said the station was located in mid-Manhattan, but moved when authorities learned its location. It was permitted to continue operation in its new place, the code messages being copied and it is understood decoded.

Express package service has just been inaugurated by Italian railways.

It *can't* be "just like Kotex"

Kotex protects *health* as well as comfort

PLEASE don't ever think a sanitary pad is "just like Kotex" because it looks the same. You need more than surface resemblance.

You need the purity of Kotex. Your health requires its hygienic safety. Its care in making. Kotex is machine packed and hygienically sealed in dust-proof packages.

No sanitary protection that fails to meet these standards should ever be considered. You know Kotex is safe. You know hospitals use it.

Be Assured

This assurance of safety is beyond price. Don't give it up for the sake of a few pennies, when this saving means you must take some questionable substitute of whose makers you know nothing. Kotex assures every comfort.

Wear on Either Side...
1. Can be worn on either side with equal comfort. No embarrassment. Inconspicuous.
2. Kotex is soft... Even the gauze is specially treated to make it amazingly soft.
3. The Kotex absorbent is the identical material used by surgeons in Canada's leading hospitals.
4. Disposable, instantly, completely.

Amazing softness, that *lasts*. Scientific shaping, for comfort and inconspicuous lines. Easy disposability.

KOTEX
MADE IN CANADA
1089

HE BORROWED A GUN TO USE AT WEDDING

Irishman Wanted Fireworks, But the Law Made Him Pay

Major Gorman, district-inspector, prosecuted Charles M'Farland, Leardin, at Omagh petty sessions for having in his possession a single-barrel breech-loading gun without a permit, and also for giving the loan of the gun to John Knox, Leardin, who had no authority to carry it. Knox was also prosecuted for having the gun in his possession without a permit.

The defendant, M'Farland, said he was a member of the "B" special constabulary and formerly had a permit for the gun, but it had lapsed.

Knox said he borrowed the gun from M'Farland on the occasion of the marriage of his sister-in-law, and had used it in connection with the wedding celebrations.

The court fined M'Farland 5s in each case and Knox 10s

Minard's Liniment for Rheumatism.

The New Facial that Lifts and "Youthifies"
IN A DAY
Marchford Magnesia Takes Years from your Age in 24 Hours

Magnesia Masque embodies the scientific application of the newer knowledge of Magnesia. Applied at bedtime tonight according to the simple directions which accompany every bottle, it sinks almost instantly pore-deep into the skin, absorbing hidden impurities, acids and surplus oil. Dead scaly cuticle is also softened and absorbed. You massage gently with the finger tips for a few minutes and then rinse off—first with warm water then with cold.

In the morning you will be surprised to find how smooth and soft your face feels under your fingers. Again apply Magnesia Masque and massage gently for about three minutes, rinsing as before. You now have a perfect powder foundation upon which you may rely for the day. After the usual bedtime treatment that night, search your mirror for the tired lines and tell-tale wrinkles that worried you 24 hours before. You'll be surprised! Your face will look younger—years younger. Drooping lines will have lifted owing to the tightening effect which is one of the marvels of Magnesia Masque.

Continue its use regularly and blackheads, conspicuous pores, dead dry scales, oily shine, undue redness and all such flaws and blemishes gradually disappear, leaving a young healthy glowing skin with the color and charm of natural youth.

Try it To-night. Local Druggists can supply you. It is not expensive.

MARCHFORD MAGNESIA MASQUE

Dear Lois (extract from Norma's letter)

How about spending a few days with us next week? We could go shopping—and I want to show you the darling dresses they have at

COATS-DRESSES-MILLINERY
OPPOSITE WOOLWORTHS
Florence Shoppe

Keene Takes 16-5 Decision From Brintons

VISITORS HIT FOR 16 CLOUTS IN FIRST GAME

While Mary McCarthy Holds Opponents to Two Scattered Singles.

GIVEN GOOD SUPPORT.

Grace McCarthy and Verne Dickson Are Sluggers of the Game.

Keene's slugging softball aggregation wallopped their way to a decisive victory over the Brinton Girls last night at the East City Bowl when they uncorked one of the cleverest performances of the season to win a 16-5 verdict in the first game of the play-offs in the Girls' City and District Softball League before a noisy crowd of rooters who will see the two teams in action again on Saturday afternoon.

The visitors, whose never say die attitude has pulled them out of the cellar in the second half to a berth in the play-offs seem to be still riding the wave of enthusiasm which has characterized every one of their recent performances, and the battle last night certainly indicated that they have the edge in the play-offs. Mary McCarthy on the rubber zipped them across like a big leaguer and the best her opponents could secure was two scratchy singles. She fanned three and issued seven free trips while her teammates played heads-up ball during the greater part of the game.

Several Errors.

The Brintons to all appearances were up against one of those "off" periods as several of their most reliable fielders made some glaring errors on fairly easy chances and their pitcher, Marjorie Self, whose clever pitching sent the Sixth Line into the discard in the first half seemed no mystery to the Keenesters who plunked out sixteen solid clouts including a homer and two doubles. Olive Prest pitched the first innings and a half for the Carpetmakers and managed splendidly. She was yanked as soon as the regular arrived and finished the game at short stop.

Grace McCarthy led the visitors with the club, securing four singles in as many times up while Verna Dickson was next in line with a perfect home run and a single. Helen Nelson and Marjorie Brown each chalked up a single and a double while the latter staged the only double play of the game when she nabbed a grounder to tag a runner and cut the batter off at first.

Brintons:	AB	R	H	PO	A	E
I. Sturgeon, 1b	2	2	0	8	0	1
M. Snowden, 3b	4	0	0	1	2	3
O. Prest, ss	3	0	1	1	3	2
D. Millar, c	3	0	0	2	1	0
G. Fields, cf	3	1	0	0	0	0
F. Pavy, 2b	4	0	0	4	1	1
E. Hodson, rf	4	1	1	0	0	0
M. Self, p	2	1	0	0	2	2
B. Curtis, lf	4	0	0	5	0	1
	39	5	2	21	8	10

Keene:	AB	R	H	PO	A	E
V. Dickson, lf	5	3	2	1	0	0
M. Brown, 2b	5	1	2	5	4	1
I. Short, 3b	5	1	1	0	0	1
M. McCarthy, p	4	1	0	1	3	0
J. Nelson, 1b	5	3	3	10	0	0
H. Nelson, ss	5	2	2	1	4	1
D. Gainor, c	5	1	1	2	1	2
R. Gainor, rf	4	1	1	0	0	1
G. McCarthy, cf	4	3	4	1	0	1
	42	16	16	21	12	7

Summary:

Struck out—by McCarthy 3
Bases on balls—off McCarthy 7.
Left on bases—Keene 3, Brintons 8.
Stolen bases—Keene 2, Brintons 1.
Passed balls—Brintons 4. Home run—Dickson. Two base hit—H. Nelson and Marjorie Brown. Umpires—Ted Lebarr at the plate, Russ Kitchen on the bases.

BASEBALL RESULTS and Standings

INTERNATIONAL LEAGUE

	Won	Lost	P.C
Rochester	98	66	.598
Newark	97	68	.588
Baltimore	93	70	.571
Montreal	83	80	.509
Toronto	82	81	.503
Reading	77	87	.470
Jersey City	64	100	.390
Buffalo	61	103	.372

Yesterday's Results

Reading 9 Newark 4
Jersey City at Baltimore—Rain.
Toronto at Rochester—Rain.
Only game scheduled.
Games to-day: Toronto at Rochester; Jersey City at Reading; Baltimore at Newark. Only games scheduled.

AMERICAN LEAGUE

	Won	Lost	P.C
Philadelphia	100	43	.699
Washington	86	57	.601
New York	86	57	.601
Cleveland	73	70	.511
St. Louis	59	86	.407
Detroit	58	86	.403
Boston	56	87	.392
Chicago	55	87	.387

Saturday's Results

Detroit 3 Washington 1
Boston 9-1 Cleveland 2-2
New York 17-6 St. Louis 0-1
Chicago at Philadelphia—Rain.
Games to-day: Chicago at Philadelphia; St. Louis at New York; Detroit at Washington; Cleveland at Boston (2).

NATIONAL LEAGUE

	Won	Lost	P.C.
St. Louis	96	50	658
New York	85	61	582
Chicago	79	68	537
Brooklyn	75	71	514
Pittsburg	72	74	493
Boston	62	84	425
Philadelphia	61	86	415
Cincinnati	55	91	377

Yesterday's Results

Chicago 4 Brooklyn 3
Boston 1-2 Pittsburg 0-4
Philadelphia 8 Cincinnati 3
New York 7 St. Louis 2
Games today: Boston at Pittsburg (2); Brooklyn at Chicago; New York at St. Louis; Philadelphia at Cincinnati.

AMERICAN ASSOCIATION

Yesterday's Results

Kansas City 10-2 Milwaukee 3-1
St. Paul 10 Minneapolis 0
Indianapolis 2 Louisville 1
Only games played.

Lou Ganot Is Winner In 2.18 Class

NEWARK BEARS VIRTUALLY OUT

Drop All Chance of Gaining International Flag by Losing to Keys 9-4

HOMER FOR COHEN.

NEWARK, N.J., Sept. 18.—The Newark Bears were virtually eliminated from the International League race here yesterday afternoon, as they dropped a 9 to 4 tilt to the Reading Keys, to fall a game and a half behind the leaders, with only three games to go.

Newark now has to win all three games while Rochester loses the same number in order to lead the league. Two Rochester defeats in four remaining games while Newark won three would see the teams tied.

Manager Mamaux used four pitchers, including himself, to-day in a futile attempt to stop the hard-hitting Keys, while Charlie Willis went the route for the visitors, allowing twelve hits which he kept scattered. Andy Cohen drove in all Newark's runs with a homer and a single, the long blow coming in the sixth with two on base.

CHARITY SOCCER MATCH SATURDAY AFTERNOON

Scotsmen and Canadian General Meet in Semi-final of the Phelan Cup.

Saturday's soccer bill is an important charity match between the Caledonians and the Canadian General in the semi-final of the Father Phelan Charity Cup, which is considered one of the best pieces of silverware in possession of the P. and D. F. A. Kick-off is scheduled for 2.30 prompt. Referee J. C. Russell. Linesmen—D. McGregor and H. Harrington. Both teams are requested to supply a ball for the encounter. The game will be played on King Edward Park and all players must be at the pavilion no later than two o'clock.

All finances collected are handed over to the charitable institutions at the end of the season. Last year a creditable sum was handed over to the St. Vincent Orphanage and Children's Aid.

Caledonia team will be as follows: C. Griffin, goal; T. Craig and J. Campbell, full-backs; T. Reid, W. Robb and G. Blowers, halves; G. Clark, W. McCracken, W. Rankin, A. McPhate and J. Billingsley, forwards. Reserves, I. McPhate and S. Agnes.

Wrestling Last Night.

NEW YORK—Herb. Freeman, 220 New York, threw Fred Caroni, Italy 15:29; Gino Garibaldi, 211, Italy, threw Richard Stahl, 210, Germany 24:38; Sammy Stein 200 Newark, N.J., drew with Sandor Setabo, 204, Hungary (30 minute limit).

YANKEES GAIN SECOND PLACE; TIE SENATORS

Ruth Hits 41st and 42nd Homers as New Yorkers Win 17-0, 6-1.

PHILLIES BEAT REDS.

Bill Walker Holds Cardinals to Allow Giants 7-2 Victory.

(By Gayle Talbot, Associated Press Sports Writer.)

The Boston Red Sox, both individually and collectively, are giving the home town fans something to talk about in the waning days of the 1931 campaign. First, they pulled out of the American League cellar two days ago, and then, yesterday, one of their number set up a brand new record for two-baggers in a season.

When Earl Webb, crack right fielder, hit his 65th double off Jablonowski of Cleveland in the second half of a double-header, he passed the all-time mark of 64 set in 1926 by George Burns, Cleveland first baseman. He had tied the former record in the first game.

In his successful effort to pass Burns' great mark, Webb has been a two-base specialist in recent weeks, stretching every possible hit to the middle cushion and going past that bag for nothing less than a home run. He has made only three triples all season, but has 14 home runs to his credit.

Webb's first double of the day helped the Sox beat Cleveland 9 to 2, in the opener, but his record-breaker could not avert a 2 to 1 defeat in the nightcap. Johnny Hodapp's single in the ninth with the bases full gave the Indians the winning run off Milt Gaston. Jablonowski kept seven Boston hits widely scattered.

The New York Yankees and the Washington Senators meanwhile became involved in a hot fight for second place in the American League, the Yanks climbing into a tie for the coveted position by beating St. Louis twice while Washington was dropping its opener to Detroit.

Charlie Ruffing and Bill Dickey co-starred to give the Yanks a 17 to 0 victory in their first game, Ruffing allowing nine well spaced hits and Dickey leading the offence with a pair of home runs that drove in seven. Vernon Gomez, rookie left hander, yielded only three hits in the nightcap, and this time Babe Ruth parked a pair, his 41st and 42nd of the year, to give the Yankees a 6 to 1 victory.

Art Herring pitched Detroit to a 3 to 1 win over the Senators, blanking them until the ninth inning. Jonathan Stone socked a home run for the Tigers. Rain held the Chicago White Sox idle at Philadelphia.

Chicago and Brooklyn locked horns in the day's feature bout in the National league, the Cubs finally pushing across the winning run in the last of the ninth after the Robins had scored twice to tie it in their half. The score was 4 to 3 and gave the Hornsbymen their eight straight victory. Danny Taylor's single drove in the deciding run off Thurston.

The veteran Tom Zachary allowed only five hits as the Boston Braves downed Pittsburgh, 1 to 0, in the first game of a twin bill, but the Pirates came back to take the second, 4 to 2, behind Glenn Spencer. Bill Harris, Pirate recruit, was handed his first defeat in three starts in the opener he has allowed only two runs in 27 innings.

No less a star than Paul Derringer was knocked from the hill as the New York Giants inaugurated their final series at St. Louis with a 7 to 2 victory. Mel Ott supplied the money punch in the fifth inning, his 29th homerun of the year with two on base. Bill Walker went the distance for the Giants, holding the league champions to six hits.

The Phils broke a 10-game losing streak when they beat Cincinnati, 8 to 3. Les Mallon led the attack on three Red pitchers with three singles.

INDOOR LOOP IS ORGANIZED

Two Sections Intermediate and Senior Will Make Up Lakefield League.

PLAY IN ARENA.

LAKEFIELD, Sept. 18—(Examiner Correspondence).—There will be a game of softball played in the rink on Friday evening of this week with no admission charge whatever. The Cubs and the Business Men will play one of their famous games which always rouses keen local interest. The game will begin at 7.30.

The Softball League will open on Friday, September 25th, with an intermediate and senior game played each night. Five teams have entered the former, Lakefield Cubs, Lakefield Business Men, Warsaw, Selwyn and Bridgenorth.

Five Peterborough teams constitute the senior section, Sugar Bowl, City Service, Deck's, Canucks and Dominion Woollens.

There will be a silver cup for each section donated by the Athletic Association of the Canada Cement Co. who are sponsoring the league as they did last season.

YESTERDAY'S STARS

Babe Ruth, Bill Dickey, Yankees—Two homers apiece in double victory over Browns, former bringing the season's total to 42, the latter driving in seven of 17 runs in the first game.

Tom Zachary, Braves, and Glen Spencer, Pirates — Zachary outpitched Bill Harris, giving five hits to win the opener 1-0. Spencer gave Pittsburgh even break by winning the second game 4-2.

Jonathan Stone, Tigers — Hit a home run with one on to provide the winning margin in 3-1 victory over the Senators.

Bill Walker, Giants — Held the Cards to six hits to win 6-2.

Earl Webb, Red Sox, and Pete Abolonowski, Indians — Webb set a new major league mark of 65 doubles with one in each game against Cleveland; Jablonowski outpitched Milt Gaston in second game to give the Indians an even break.

Les Mallon, Phillies — made three hits to lead in 8-3 victory over the Reds.

Danny Daylor, Cubs — Singled in ninth to drive in English with the run that beat Brooklyn 4-3.

ROWE'S ENTRY COPS VICTORY IN 2.27 CLASS

St. Charles and Marion Direct Rank Second and Third in Same Race.

CLOSELY CONTESTED.

Two "Set-backs" Handed Out By Judges in the Second Race.

Fast heats featured the two harness-horse races run off at the Exhibition yesterday afternoon. With a fast track and fair weather, a large crowd remained in the stands until the final heat was over, and the winners announced.

Beeton Grattan, owned by Earl Rowe, took first money in the 2.27 class, and A. L. Chamber's horse, Lou Ganot won the 2.18 pace. Six hundred dollars was divided by the four winners in each class, and every heat was keenly contested. The 2.18 race, in particular was marked by neck-and-neck finishes, and twice the winner of a heat was set back by the judges for fouling.

Starting the 2.27 pace, Beeton Grattan edged out Lou Bennett's Port Hope entry, St. Charles, with Goldie Patch showing and Marion Direct finishing fourth. In the second heat, the same horse came in ahead and Marion Direct moved up to finish next. Goldie Patch was again third and the Bowmanville pacer, Bert Abdell was fourth. The final heat was run by seven horses, Frisco May being scratched. Beeton Grattan took this one also, and St. Charles placed. Goldie Patch was third and Art Johnston's Amardale was fourth.

Beeton Grattan took first money, St. Charles was next, Marion Direct was third and Goldie Patch was fourth. Good time was made in the heats, the first especially. It was 2.17½, with the second one run off in 2.20¼ and the final one being 2.19¼.

Closely Contested.

Six started in the second race, the 2.18 class, with Dick Sunday being scratched after the third heat. Lou Ganot, owned by A. L. Chambers of Milton, was well out in front for the first, with Bud Wenger, the R. Walsh Hastings' entry next. Jim Akey's Furie Mildred finished third, and Merry Direct, owned by W. Peacock of Lakefield, was fourth.

In the second heat, the winner, Lou Ganot, was set back by the judges for cutting in on Merry Direct at the three-quarter mark. This gave the heat to Bud Wenger, with C. Fife's Keenedale second, Dick Sunday third and Furie Mildred fourth.

The third heat resulted in the setting back of another horse, Bud Wenger this time for carrying Lou Ganot over toward the fence in the stretch. Lou Ganot was given first place, Keenedale second, Furie Mildred third and Dick Sunday fourth.

Takes The Lead.

The fourth and final heat saw them get away to a good start and cover the first half bunched. Then Lou Ganot moved up to come down in front again, with Keenedale right behind, Furie Mildred next and Merry Direct fourth.

The winners on the race were Lou Ganot first, Bud Wenger second, Keenedale third and Furie Mildred fourth. The time, which was exceptionally fast in the second and third heat was 2.14, 2.11¼, 2.11½ and 2.14.

This is how they finished. In the 2.27 class:

Beeton Grattan, Earl Rowe of Newton Robinson	1	1	1
St. Charles, Lou Bennett of Port Hope	2	5	2
Marion Direct, E. Redman of Peterborough	4	2	7
Goldie Patch, Herb McNeil of Janetville	3	3	3
Bert Abdell, Mr. Hicks of Bowmanville	6	4	5
Cacus Star, A. Elmhurst of Indian River	5	6	5
Amardale, Art Johnston of Peterborough	7	7	4

In the 2.18 class:

Lou Ganot, A. L. Chambers of Milton	1	6	1
Bud Wenger, R. Walsh of Hastings	2	1	6
Keenedale, C. Fife of Peterborough	3	4	3
Furie Mildred, Jim Akey of Peterborough	3	4	3
Merry Direct, W. Peacock of Lakefield	4	5	5

THE TURF

BELMONT PARK, L.I., N.Y.

First race—Tancred, Brown Admiral, Gigantic.
Second race — Drapeau, Creek Huffy.
Third race — Faireno, Pompeius, Cambal.
Fourth race — Billy Blake, Minus One, Boris.
Fifth race—Snapback, The Crane, Stimulator.
Sixth race — Pilate, Single Star, The Heathen.

LINCOLN FIELDS, CHICAGO, ILL.

First race — Shaker Lady, Marlen, Seina.
Second race— Sultor, Don Alvaro, Thomas Seth.
Third race — Dolly's Baby, Puppet, Annitas.
Fourth race — Kinchen, Sister Mary, Seguro.
Fifth race — Flying Cherokee, Stop Gap, Roy.

THORNCLIFFE PARK, TORONTO, ONT.

First race — Jalper, Dais, Little Turkey.
Second race — Roseman, Royal Festival, McCrimmon.
Third race — Saints' Fancy, Tea Gown, Abduction.
Fourth race—Refiner, Milestone, Brave Allanzo.
Fifth race — French Lass, Solace, Bud Broom.
Sixth race — Schooner, Black Cloud, Voltear.
Seventh race — Homelike, Nick Cullop, Marcella.

Norwood-Maroons Play On Saturday

CAMPBELLFORD, September 18 (Examiner Staff Correspondence).—An exhibition game of box lacrosse will be staged in the Norwood Arena on Saturday evening between the Campbellford outfit and the Combines. This game should draw a large crowd, as both teams know the game and will put up a fine display of lacrosse. It is expected that a schedule of the Inter-County Box Lacrosse League will soon be drawn up. This league at present consists of Norwood Combines, Madoc, Campbellford Tigers, and the Campbellford Marcons.

"Young" Terry Wins From Jackie Fields

NEW YORK, N.Y., Sept. 18—(C.P.)—Jackie Fields of Los Angeles has run into a serious setback right at the start of his projected campaign to add the middleweight championship to the welterweight title he once held and "Young" Terry, the husky youngster from Trenton, N.J., is one step nearer title contendership in the same class.

Facing Terry in his first bout since he broke a hand last January, Fields took an artistic walloping for seven rounds at Madison Square Garden last night and only a late rally kept him from being completely overwhelmed. Scaling 150 pounds, Fields was outweighed 3½ pounds.

MERCURY SOCKS WEAR WELL
AND ARE VERY SMART
50c, 75c and $1 — Buy yourself a few pairs. They're the goods all right — Nifty as can be.

LOCAL DEALERS:

RILEY & HICKEY
PETERBORO'S SMARTEST STORE FOR MEN
357 GEORGE STREET. Phone 925

BROCKS—Newest and smartest shades and models for Fall now on display
At JACK PRIMEAU'S 390 George
"PETERBORO'S STYLE CENTRE FOR MEN"

A PAGE of SPORT NEWS

Capitol THEATRE

To-day & Saturday
2.30 - 7.00 - 9.00

HE DARED TO DEFY EVERY CONVENTION

It's Novarro's Finest Romance in a New and Lovely Setting, with This Notable Cast

CONRAD NAGEL — MARJORIE RAMBEAU
MADGE EVANS — C. AUBREY SMITH

"FROZEN FACES" | MICKEY MOUSE | NEWS

Matinee Special—"HERO OF THE FLAMES"

CARTER REPORTS ON QUEEN'S GRID

Star Kicking Half Features Drill With Foot and Arm Work.

KINGSTON, Sept. 18.—Arrival of Howard Carter, premier kicking half back of the Intercollegiate, featured the workout of the Queen's rugby squad at the Richardson Stadium yesterday afternoon, along with several other Tri-color stars, and the briskest practice of the season was held.

Carter reported only slightly overweight, and lost no time getting into uniform. The star booter soon showed the railbirds he can kick as well as he ever did, while his throwing of the ball was good. Bob Ralph and Bill Glass, outside wings, arrived yesterday from Hamilton, and immediately got into the moleskins. Both boys are out to grab the regular position vacated by "Oot" Gourley and Art Dediana, and will put up a hard battle for the places.

"Barney" Reist, who subbed at flying wing, showed up yesterday, and immediately showed he is apparently in mid-season form. Others to report were H. T. Davoud, a brother of Paul Davour, star halfback of the R.M.C., Intermediate Dominion champions, and Albert Micks, a husky second-year student.

OFFICERS ELECTED FOR CARPET LOOP

Some of Rules Changed at Annual Meeting of Carpet Ball League.

The annual meeting of the City Carpet Ball League, held at the W.O.W. Hall, was well attended and the enthusiasm displayed by all present indicates a big winter ahead in this sport. After the minutes and the financial reports were read, it was found the league had broken even last year.

W. Dummitt occupied the chair during the election of officers. C. W. Wiggins was for the fourth year elected president; F. Parsons, vice-president, and G. Groombridge again secretary-treasurer.

The following were elected on the Appeal and Finance Committee: W. Harrington of St. George's; H. Lucas of All Saints; C. Wood of the S.O.E.; W. Dimmitt of the W.O.W.; F. Mason of the A.O.F.; F. Roberts of the Moose; and A. Jackson of the Caledonians.

A few rules were changed, the chief of these being: First, that at the end of the 10th frame, if teams are tied, one point shall be taken by each team. Second, That all carpets be regulation side, 32 feet over all, 26 feet from kitty to kitty. Third, That teams shall consists of four or five men; no team playing scheduled games will be allowed to use less than three; four men constitute a rink.

Wednesday night, Sept. 23, was decided as the night on which applications for membership are to be handed in. All teams desiring to enter are requested to give names and addresses of members of the team and the club represented at the W.O.W. hall at eight o'clock. A vote of thanks was extended for the use of the Woodmen's Hall.

CANADIENS CLIMB BY BEATING LEAFS

Near Second Place Maroons in Professional Box Lacrosse.

MONTREAL, Sept. 18 (C.P.)—Montreal Canadiens jumped back into serious contention for second place in the International Professional Lacrosse League last night by defeating the league-leading Toronto Maple Leafs, 6 goals to 4. Canadiens are now two points behind the second place Montreal Maroons but have a game in hand over their local rivals.

British Films Good In Australia's View

LONDON, September 18.—(C.P.) British films are higher in popularity in Australia at present than ever before, according to the Melbourne correspondent of The Times, who states that British producers have captured an important part of the Australian market. Whether they retain it will depend very largely on whatever efforts they may be making now to develop a technique of the sound film akin to that which is being shaped in the United States and on the continent of Europe.

English companies have had to overcome prejudice which for a time seemed to be insuperable. By skill in light comedy and several happy accidents they have reached a position in which their films command the longest of the "long runs" at the best theatres. But competitors are active. British producers will have to bestir themselves if they are to keep what they have gained.

As recently as two years ago the announcement that a film was British was sufficient to keep people out of Australian picture theatres. English silent films had become notorious for bad lighting, crude settings and poor photography. Popular taste, which is by no means exacting, rebelled. Distributors of English films were probably hindered rather than helped by appeals to patriotic sentiment. Those people who went to see British films felt that they were performing a necessary but painful duty. English films, however, seldom reached the better theatres.

With the coming of talking films and the announcement that the British film industry was being reorganized, both in its methods of production in England and its system of distribution in Australia picture-goers were willing to concede producers another chance. Even the English "Talkies" were slow in coming. As it proved, that was fortunate. By the time the first British films were shown audiences had become bored by the "backstage" films which Hollywood was then making with such monotonous regularity, and the American accent had lost its novelty and was beginning to pall. A contrast was welcomed both by exhibitors and by audiences. Happily the first films fulfilled expectations. The system of distribution has been reorganized and British films are being given publicity in which for many years they were lacking.

Major League Leaders

(Including games of Sept. 17.)

AMERICAN LEAGUE.

Batting — Simmons, Athletics .381; Ruth, Yankees .375.

Runs — Gehrig, Yankees 155; Ruth, Yankees 139.

Runs Batted In—Gehrig, Yankees 174; Ruth, Yankees 149.

Hits—Gehrig, Yankees 200; Averill, Indians 194.

Doubles—Webb, Red Sox 200; Alexander, Tigers 44.

Triples—Johnson, Tigers 19; Reynolds and Blue White Sox 14.

Home Runs—Gehrig, Yankees 44; Ruth, Yankees 42.

Stolen Bases—Chapman, Yankees 58; Johnson, Tigers 32.

Pitching— Grove, Athletics won 29, lost 3; Marberry, Senators, Mahaffey, Athletics won 15, lost 4.

NATIONAL LEAGUE.

Batting — Terry, Giants, Klein, Phillies, Bottomley, Cardinals, each .342.

Runs—Klein, Phillies 120; Terry, Giants 115.

Runs Batted In—Klein, Phillies 115; Ott, Giants 110.

Hits— Terry, Giants, L. Waner, Pirates 201.

Doubles— Adams, Cardinals, 44; Herman, Robins 42.

Triples— Terry, Giants 20; Herman, Robins 16.

Home Runs— Klein, Phillies 31; Ott, Giants 29.

Stolen Bases— Frisch, Cardinals 27; Martin, Cardinals 17.

Pitching—Haines, Cardinals, won 11, lost 3; Derringer, Cardinals won 17, lost 7.

YANKS WILL SPEND A MILLION TO GET PHILADEPHIA STARS

Quaker City, With No Sunday Baseball, Cannot Pay High Salaries.

MACK IS SILENT.

By FRANK TURBYVILLE

BALTIMORE, Sept. 18 (Special to The Examiner)—Baseball fans of Philadelphia may soon be suffering from the after-effects of last winter's legislation.

For last winter's legislation failed to pass a Sunday baseball law and as a result, it is feared that the Quaker city will no longer be able to hold some of the game's greatest stars.

Pennant-Hungry.

The Cubs and Giants of the National League, and the Yankees of the American, are so pennant-hungry that a million dollars is available to the owners of the big league clubs in Philadelphia if they will part with the contracts of some of their biggest stars.

The Cubs are believed to have the inside track already in the purchase of Chuck Klein. A sum of money sufficient to lessen the unemployment situation in a fair-sized city will be passed on to the Phillies, it is believed. And in addition Hack Wilson may be thrown in for good measure.

The Phils can't pay Chuck a salary in keeping with his deeds, and besides, the offers of the Cubs and Giants are very alluring.

No doubt, the amount of cash available for Klein's purchase is huge—enough to provide a fine year's dividend. Then, too, the owners of the Phils will be gambling with the chance that Hack Wilson may stage a comeback next year. And if Hack could stage a complete comeback, the fans of Philadelphia wouldn't even miss Klein.

Right now however, Klein is being paid about one-third of what Wilson is being paid. And on performance it should be just the other way around.

Had Hack earned his $35,000 this year the Cubs might be out in front instead of the Cards.

Add Klein to either the Cubs or the Giants and they would be in a fine position to win next year.

Guessing About A's

Klein's departure from Philadelphia seems almost certain. But in the case of the A's Connie Mack has them guessing.

The writer has right along contended that Mack would not tear down but would build even more securely with added talent. However, the writer's opinion in this case seems to be a minority opinion. Big league baseball men in great numbers believed that Mack will dispose of a few of his stars.

If this is done it will be done some time after this year's world series games are history. And if it is done you are likely to miss seeing it in front, for it will be big news and commanding a big head.

If Mack does some dismantling who will go? His greatest stars are Simmons, Cochrane, Grove and Earnshaw. The season of 1931 hasn't been a Jimmy Foxx year, but Jimmy is quite a valuable piece of property, just the same.

These are the five men who would command the biggest part of a million dollars.

Next to them Haas, perhaps, would be in demand. Then Walberg.

There would be no exciting bidding for the rest of the veterans. Dykes, Boley, Bishop and Miller are stars, but are getting along in years and have been a bit brittle this season.

And the youngsters of the A's do not stand out above the youngsters of other big league clubs.

May Buy Shires

If Mack tears down he must replace the parts with new ball players and he hasn't been doing any great amount of buying. That one point does not lend strength to the assumption that he will sell his big men.

He might sell Bishop and Boley and use Williams and McNair in their place. He might sell Dykes and put Foxx on third, and then buy Art Shires for first and confirm that rumor.

If he sold Grove and Earnshaw and depended on his remaining pitchers with what he might pick up over the winter, he'd have perhaps the weakest pitching staff in the league.

But maybe he wouldn't worry about the future, if he decides to sell. Maybe he would step down and let someone else rebuild. That probably would be the best thing to do in such circumstances. If he sells out now, he probably won't last long enough to see another great club built up and patronage restored. For the fans certainly will quit his club if it is stripped of its stars. It is not their fault that Sunday baseball is illegal in Pennsylvania.

Manchester United have not startled the world with important captures during the close season, but the final practice revealed that they have made one distinct capture in Mann, a nippy outside-left from Grantham. If he gets what his display merits, Mann will walk into the league team to the exclusion of Hopkinson. Mann had a spell with Derby County, who, however, happened to be very well off for wing men, and a big recommendation is that he is happy on either flank.

Minard's Liniment Grows Hair.

Marvin Hart Will Be Buried Sunday

LOUISVILLE, Ky., Sept. 18. (CP) Funeral services for Marvin Hart, 55, claimant of the heavyweight boxing championship of the world, who died at his home in Fern Creek, a Louisville suburb, yesterday, have been set for Sunday afternoon.

Hart who defeated Jack Root, Reno, Nev., July 3, 1903, for what he claimed was the world heavyweight title, died after an illness of nine months. He was fifty-five years old day before yesterday.

Physicians said death was caused by high blood pressure and complications. His condition became grave several weeks ago and he had been unconscious several days before his death.

NEW RIFLE CLUB FORMED IN CITY

Percy Blade Elected President of the Peterborough Rifle Club.

PLAN PRIZE SHOOTS.

At a meeting held last night the Peterborough Rifle Club was formed, and Percy Blade, florist, was elected as president. Fowl and other prize shoots will be held throughout the winter, and target practice may be indulged in at any time. A small club house will be erected soon on J. McManus' property, seven miles from Peterborough.

Some twenty-five men have already joined this new club, and any person desirous of becoming a member may do so by applying to any member of the committee.

Officers elected are as follows: Secretary, D Clement, 177 Adeline street; Treasurer, J. Gillespie; Committee, P. Blade, W. A. Zeihr, James McGrath, T. H. Ashby

Softball Final On Saturday Afternoon

The girls' softball game at the East City Bowl to-morrow will be started at 1.15, in order that it won't interfere with the afternoon's entertainment at the Exhibition. It should be over by 2.30, giving fans time to get down to the Ex. for the vaudeville acts and the horse racing.

It is the second game of the play-offs between Keene and Brintons, with the country lasses one game up. The series for the league championship, is best three out of five games and the third contest is scheduled for 5.15 Monday evening. Both teams will be on hand early to-morrow afternoon, and the game will start at 1.15 sharp.

MERMAID QUEEN.

Did you ever stop to figure out that most of these Marathon swimming champions come of Teuton stock? Vierkoetter, Martha Norelius, and this year Margaret Ravior, among many. The breed seems to provide the tremendous endurance required for the body-and-soul-wracking competition of these long distance swims. Miss Ravior, who is one of the finest girls you could want to meet, drank during her training occasional glasses of ale, another old Teutonic custom. Incidentally she and George Young are linked by gossip as a possible swimming team for life. They both deny it naturally, but even that Broadway sage, Walter Winchell, reports it. Don't misunderstand me, but when I say that George would be getting a nice girl, I mean nice girl.

Gar Wood And Betty Carstairs

"SILVER FOX" WILLING TO RACE IN ENGLAND

Gar Wood and Miss Marion Carstairs, together in New York city when they talked over the recent incident at Detroit in which Gar Wood was represented as having deliberately enticed Kaye Don to be disqualified in the international races. Gar Wood again denied the incident and characterized it as a "misunderstanding." Miss Carstairs also denied any unsportsmanlike conduct on the part of Gar Wood. It is reported Wood has expressed himself willing to race Don in English waters.

SPORTS — Day by Day

SOCCER, BASEBALL, GOLFING
AQUATIC, SOFTBALL, TRACK

CASUAL COMMENT

Well Keene stepped out and grabbed themselves the first win in the girls' softball playoffs at the Bowl last night by the slightly onesided score of 16 to 5. Good hurling and man-sized clouting did the trick, M. McCarthy holding the erstwhile Brinton sluggers to just two....count 'em....singles, meanwhile her teammates slapping out only sixteen clouts.

• • • • • • •

They'll be a hard crew to stop now, but we wouldn't like to do any predicting yet, as those gals from the south end are liable to win three in a row. It's a funny game, with nothing being in the bag until the final out. The next battle will be Saturday afternoon at the Bowl, and there will likely be a real crowd for that one.

• • • • • • •

Verna Dickson does considerable rowing when she isn't playing ball, and the result is apparent when she leans the bat on one. She hoisted a clean homer to deep left in the third with one aboard. Grace McCarthy had four hits in as many trips to the plate to lead her team with the willow.

• • • • • • •

Beatrice Curtis, Brintons' leftfielder, went right smart in covering her territory, roping in five flies, some of them running catches. It was a nice evening's effort compared with some loose playing by the Carpetmakers' inner defence.

• • • • • • •

The crowd collected early for the game and they seemed to be mostly pulling for Keene, which is rather unusual with the Brintons being the local team. Maybe they like the scrappy country lasses for their uphill victories that put them in the finals.

• • • • • • •

With a stiff workout under their belts, Kinsmen Bantams are all set for their final game with Maple Leafs on Saturday. They'll play aat three o'clock at Stevenson Park, and with one win apiece in the series, this last game will be a close one, whichever way it goes.

• • • • • • •

The horse races at the Ex. are drawing big crowds, showing the "sport of kings" has plenty of followers here. Some pretty fast heats were run off yesterday on a lightning track, and several of the finishes had the crowd yelling plenty hard.

• • • • • • •

The Foster Athletic Club has signed a new trainer and coach combined. He is Jerry Coughlin, well-known Peterborough man in the sporting line, having handled several O.H.A. teams here, and the trainer of the H.N.S. Boxing Club when that club had some of the best scrappers in town in its gym.

• • • • • • •

Jerry is an old professional hockey player—and not so very old either—having played on two Stanley Cup teams before he quit the ice game. He will coach the Foster Juniors this winter, and the baseball team next summer, in the meantime handling the boxers in the fall and winter...

• • • • • • •

The F.A.A.C. is lucky in getting the services of a sportsman of Jerry's experience, as he is about the best one in town as an all-round coach for a club like this. He will be down there at seven this evening to look the boxers over and get a line on his material and the equipment necessary to get going right.

• • • • • • •

We understand the club is thinking of staging an amateur show within the next month, and after the workout this evening, a meeting of the executive will be called. All the officers and the boxers will likely be on hand this evening just to see what's doing, and to meet their new trainer.

FIGHTS LAST NIGHT

NEW YORK—Young Terry Trenton, N.J., outpointed Jackie Fields Los Angeles (10); Paulie Walker, Trenton, N.J., knocked out Vincent Hambrigh, Cincinnati (1); My Sullvian, St. Paul and Solly Kreiger, New York, drew (10).

MILWAUKEE — Angel Clivelle Porto Rico knocked out Tait Littman, Cudahy, Wis., (5); Gorillia Jones, Akron, O., stopped Clyde Chastain, Springfield, Mo., (6).

CHICAGO—Ray Trample Rockford, Ill., outpointed Joe Sharkey, Albion, Mich., (10).

MUNCIE, Ind.—Nick Ellenwood Ft. Wayne, Ind, outpointed Glenn Camp, Kewanee, Ill., (10).

Regent

LAST TIMES TODAY
"REACHING FOR THE MOON"
with
DOUGLAS FAIRBANKS AND BEBE DANIELS

2:30
7:00
9:00

SATURDAY
MONDAY
TUESDAY

Buck Jones

Fighting for duty and love, at his dashing best, in the new, breath-taking Western

THE SCREEN'S DAREDEVIL COWBOY
in
"Border Law"
with
LUPITA TOVAR
and all-star cast

Picturesque, colorful drama of the great outdoors, with the smashing, dashing, hard-riding, hard-fighting Buck Jones in the leading role

The Peterborough Examiner Acroplane Contest will be held on Sept. 26 and Oct. 3. Coupons in Saturday's Paper

FALL ATHLETICS OPEN AT R.M.C.

Freshmen Prospects in Rugby as Yet Indefinite—Soccer Started.

KINGSTON, Sept. 18 (Special to The Examiner).—Practises for rugby at the Royal Military College will start as soon as the weather is cool enough. An exhibition game with the Senior Intercollegiate team of McGill University will be played in Montreal on October 3. Freshmen prospects are as yet indefinite, and no idea of the players available can be formed until practices start. R.M.C. will enter a team in the Intercollegiate Golf meet, which is being held at the Cataraqui Golf and Country Club course this year. The golfers at the college are coached by Major R. L. Fortt.

Professor W. Ogle, a new appointee, will coach the soccer team which has already started practice. The College will probably enter a team in the City League as usual, and the Cadet team should provide strong opposition. There will also be a cadet tennis team entered in the Intercollegiate Tennis Meet, which will be played off at Queen's University courts on Oct. 22, 23 and 24.

Bowling Notes

Two or three evenings play will complete the play in the club doubles schedule at the Peterborough Lawn Bowling Club. Although it is getting late in the season the greens are almost as well filled these nights as during the height of the season, it being necessary to use both greens practically every night. The games played last evening resulted as follows:

G. Cairns won from G. East; J. Sedgewick won from R. Hendry; W. Wood won from G. Coleman, Sr; R. J. Martin won from K. Sloane; G. Coleman, Jr. won from G. Hutchinson; C Taylor won from A. Brown; P. Sexsmith won from E. R. Disney; J. Harrison won from B. Loftus.

In addition to the foregoing games, the following games were won by default: E M. Wall from C. Seymour; Nelson Routley from J. MacDonald; R. Dyer from A. Barton.

The regular Friday night tournament will be played this evening.

Help Wanted

FOR THOSE LITTLE ODD JOBS - - - ?

Those little odd repair jobs that pop up around the home or office—the ones you "intend to fix myself" but somehow never find the time. Why not use the Help Wanted column of this newspaper's Want-Ad pages.

Here is a Want-Ad classification that will find just the repairman you'll need to put an A No. 1 finish to those little odd jobs.

Use the Help Wanted Column of the Examiner Want Ads.

STUBTAIL KEEPS HIS APPETITE

(By Thornton W. Burgess)

The world is never wholly black
To one who keeps his appetite
—Stubtail

Stubtail the Mountain Beaver was a prisoner. Yes, sir, he was a prisoner. There was no doubt about it. All unsuspecting, he had walked right into a trap that Farmer Brown's Boy had set for him. He never had had any experience with traps, for none had ever been set on that particular mountain slope where he had always lived. You see, Stubtail's fur is of little value to man, so no one ever had bothered to try to catch him. He had been a little suspicious of that queer wire thing, but it had seem to be so harmless and the food inside had been so tempting that he had hardly hesitated at all about entering it. Then there had been a sharp snap and a wire door had closed.

At the sound Stubtail had started back, but had promptly bumped his nose against the wire door. He couldn't understand it at all. He could see out, but he couldn't get out. He tried and tried. He used his sharp teeth on those wires which looked like thin sticks that it would be mere play to bite through. It was one of the greatest surprises of his whole life when he found that he couldn't bite them and merely hurt his teeth. Then he became frantic and struggled until he was exhausted.

After her first fright Mrs. Stubtail timidly aproached and she, too, tried to bite through those hateful wires. Of course, it was useless. She remained close by all night, trying to comfort him, but with the coming of daylight, sadly she left him and sought the safety of home under ground. So she was not on hand when Farmer Brown's Boy arrived and triumphantly picked up the trap and Stubtail and carried them off to camp. Only when she peeped out later in the day to see if Stubtail was still there did she know that he had disappeared; how he couldn't even guess.

So, while little Mrs. Stubtail mourned for him and was frightened by the mystery of his disappearance and feared to put foot outside even when the blessed darkness came again, Stubtail was having the strangest adventure of his whole life. Naturally he was very timid, but this does not mean that he was a coward. No, indeed. Timid folk are sometimes the bravest when it comes to real courage. Stubtail thought he had been frightened before, but all previous frights were as nothing compared with the fright he got when Farmer Brown's Boy appeared. But frightened as he was

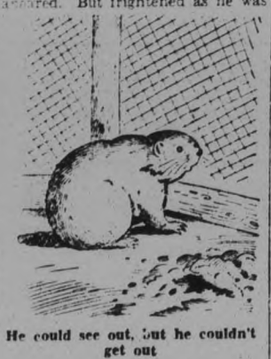

He could see out, but he couldn't get out

he showed a brave front.

"I won't let him know I am afraid. No, sir, I won't," he kept saying to himself, and ground his teeth and growled and snapped at Farmer Brown's Boy and tried to look very fierce. He tried to make the latter afraid and in doing so hide his own fear.

"You plucky little rascal!" exclaimed Farmer Brown's Boy as Stubtail tried to bite him. "I've been told that you are one of the most timid animals in the mountains and here you are trying to make me believe that you are fierce and unfraid. Now stop your growling and biting, for you don't fool me a bit. I'm not going to hurt you, and by and by I'll take you back home and let you go again. I just want to get acquainted. How about a bite to eat?"

Of course, Stubtail didn't understand a word of this, but he did understand the meaning of food when he saw it, and there wasn't the least thing in the world the matter with his appetite.

"It is hard to fight on an empty stomach," thought Stubtail. "Food means strength. My, that looks good. It is bad enough to be scared but to be scared and hungry too is worse."

Without any hesitation he reached out and took what Farmer Brown's Boy offered him and two minutes later was eating as freely and with as much enjoyment as if he were back home with Mrs. Stubtail.

(Copyright, 1931, T. W. Burgess)

What To-day Means To You

"VIRGO"

If September 18th is your birthday, the best hours for you on this date are from 10.15 a.m. to 12.30 p.m., from 3 p.m. to 4.45 p.m., and from 9 p.m. to 11 p.m. The danger hours are from 1 p.m. to 2.45 p.m., and from 6 p.m. to 8 p.m.

The planetary configuration of September 18th indicates an opportunity for travel and advancement of business interests, although there is some danger of underhand dealing on the part of associates to be aprehended. A revival of old friendships is denoted; social activities promise success.

Children born on this September 18th will be studious, industrious and painstaking. As they develop, these early tendencies will be accentuated, and an exceptional degree of good fortune is assured them, unless, before making good, they get tied up in love entanglements, of which there is a strong indication.

You, if born on September 18th, have a peculiar temperament, and one that is difficult to comprehend or diagnose. Your methods are not frank and open. You work very much in secret, and are never happier than when engaged in some intrigue. There is nothing dishonest about your actions. What, however, another can obtain by above-board means, you only secure by secretive and baffling ways. You are always afraid to let your left hand know what your right hand does.

You are a fatalist, and, no matter what happens, find consolation in the belief that it cannot be helped. You forget that, as Luculus says, "we are our own Fates: our own acts are our doomsmen." You crave power, not that which brings you notoriety, but that which enables you to "pull wires" in secret.

Your nature is not a very kind one. You are inclined to be hard and cold and this militates against you, especially in social circles. Notwithstanding—or because of—the sternness of your character, you are loyal and sincere to those whom you favor. Your ambition is liable to become a tyrannical master, and make of you a megalomaniac. In the home, you will never find real happiness unless you are "It"—with a capital I. You will never be willing to act as a partner; you must be the whole show.

WHEN IN TORONTO
Make Your Home
HOTEL WAVERLEY
SPADINA AVE. and COLLEGE ST.
E. R. Powell, Prop.
CONVENIENT-ECONOMICAL
Six Blocks to America's Finest Store — T. Eaton Co. (New Store) College and Bay Sts.
BUSINESS MEN LIKE THE QUIETNESS LADIES LIKE THE REFINED ATMOSPHERE
Club Breakfasts 40c up
Luncheon 50c Dinner $1.00
RATES $1.50 UP
Write for Folder
TAKE DELUXE TAXI FROM DEPOT—FARE 25c

This finest Orange Pekoe tea costs less than others
"SALADA" TEA
ORANGE PEKOE BLEND
'Fresh from the gardens'

POST TRANSFER BEING DELAYED

Mounties Stay at Bache in Far North Hoping to Find Scientist Kreuger.

LOST SINCE MARCH 1930.

SYDNEY, N.S., September 18 (C.P.). — Because the authorities feel there is still a faint hope of finding alive the German scientist Kreuger, missing since the spring of 1930 in the wilds of Axel Heiberg Land, they have deferred for another year the proposed transfer of the Royal Canadian Mounted Police post from Bache Peninsula to Crag Harbor, according to word brought back by the steamship Beothic, which arrived from the north to-day.

In 1929 Kreuger left Robertson Bay, North Greenland, tracing certain geological formations which occur in Scotland, and which he believed extended through Greenland and over into the Canadian archipelago. He had one Eskimo and one Greenlander with him, and from the police post at Bache, which he left in March, 1930, he was accompanied by two Bache natives who turned back after 150 miles, at a place called Depot Point.

They reported that Kreuger was then in poor health and had already encountered difficulties which had made it necessary to eat some sled dogs, but he persisted in keeping on.

The search will continue for another year and the Bache post will be occupied by Corporal Stalworth, and Constables Peter Hamilton and John Munro of the R.C.M.P.

for CORNS & WARTS
Remove dry skin. Dab on Minard's 3 times daily. Let it dry on. After a while Corns and Warts lift right off
25
MINARD'S "KING OF PAIN" LINIMENT

any
time you're hungry, enjoy Kellogg's Corn Flakes and milk or cream. For breakfast, for lunch, for supper—for a late snack. They're great . . . between meals and at any
meal

Kellogg's CORN FLAKES
*Oven-fresh in the waxtite wrapper. Made by Kellogg in London, Ontario.

Rural School Fairs

Westwood	Sept. 21
Haveloc	Sept. 22
Warsaw	Sept. 23
Keene	Sept. 24
Peterborough District at Exhibition grounds	Sept. 25
County Championship at Norwood	Sept. 28-29

Japan has prohibited the exportation of rice.

It's the Time Clock that gives you Leisure...
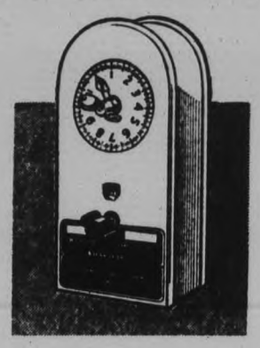
but..... it's GAS that gives you Economical Cooking

THRIFTY women now cook with gas, the economical fuel. It costs less than any other fuel and gives a faster, more dependable cooking heat. But it's not only gas, the fuel, that makes cooking economical; the range itself is built for cooking at unusually low cost. The insulated walls of the oven prevent heat escaping to make the kitchen uncomfortable, and they enable you to use *all* the heat in cooking richer flavored food.

1931 gas ranges have *every* modern cooking convenience. Do you know that you can now buy a gas range with a time clock that will turn the gas on and off while you are out of the kitchen? In addition to the clock and insulated oven you can have a thermostat, automatic lighter and concealed manifold. Stop in at our store or your local dealer's and see these new features. Ask about the easy monthly budget plan.

GAS COOKS FASTER COSTS LESS

PETERBOROUGH
UTILITIES COMMISSION
(GAS DEPARTMENT)
139 SIMCOE STREET. PHONE 108

SEPT. 18 MR. & MRS "GUARANTEED TO REMOVE ANYTHING"

TILLIE THE TOILER By Russ Westover

BRINGING UP FATHER By George McManus

TOOTS AND CASPER By Jimmy Murphy

Phone the Classified for QUICK Results 1600

WANT AD. RATES

Cash 1 cent per word or figure per insertion.

If Charged 1½ cent per word or figure per insertion

We will call for your ad. and give you the cash rate.

Phone 1600

CHARGES:

Card of Thanks 50c
In Memoriam (up to 2 inches) .. 75c
Over two inches, per inch 50c
With black border, extra 25c
Birth Notice 50c
Death Notice 50c
Locals (Back Page, per inch ... $1.00
Black Local (Back Page) per in. $1.40

Index to Examiner Classified Want Ads.

Agents Wanted I
Boarders Wanted ..... F
Business Opportunities ..... K
Cottages, Summer Resorts L
Chiropractor ..... U
Dressmaking ..... Z
Employment Wanted ..... J
Female Help Wanted ..... H
Found ..... N
For Sale: General ..... A
To Rent: House and Apartm'ts B
For Rent—General C
General Notice ..... T
Help Wanted—Male or Female X
Livestock ..... O
Lost ..... M
Male Help Wanted ..... G
Pet Stock ..... W
Personal ..... R
Poultry For Sale and Eggs ... P
Radio I
Real Estate ..... D
Salesmen Wanted ..... Y
Situation Vacant V
Used Cars For Sale ..... S
Wanted: General ..... Q

a For Sale—General

ALL KINDS DRY WOOD, REDUCED Prices. Also Coal and Coke. Thompson's. 'Phone 2260. 10d-73-5216A

MIXED SLABS, $1 WORTH UP — Buttings, $2.25. Mixed Wood, $4.00 per Half Cord. Deal, 1806. 5d-67-5176A

CRAB APPLES FOR JELLY OR preserves at 20c a basket—at 618 Bethune street. 2d-67-5250A

1930 HENDERSON MOTORCYCLE, complete with 2 spare tires and tubes, repair kit, Jiffy standard carrier. This machine is in good condition, and is a snap for the party who buys this week. Cash or terms. J. M. Hinchcliffe, Bowmanville. 3d-68-5246A

THERONOID, ALMOST NEW, CHEAP for quick cash sale. Phone 3043F. 3d67-5225A

a For Sale—General

DRY SLABS, CUT, $2.00 LOAD. Hodson's. 'Phone 1937. 15d-76-5149A

HAPPY THOUGHT RANGE, COUCH Dresser, Stand, Tables, Child's High Chair, Rocking Chair, Hall Rack, and other Household articles. 'Phone 3164, or call at 10 Argyle. 3d-67-5245A

PRIVATE SALE OF HOUSEHOLD Furniture, 343 St. Joseph. Afternoon between 3 and 6. Evening 7 and 9. 3d-69-5314A

BABY CARRIAGE, IN GOOD CONdition, with reversible gear. 'Phone 2117J. 2d-68-5313A

PRIVATE SALE OF FURNITURE. 'Phone 2883J. 3d-69-5311A

NORTH MONAGHAN WOOD MARket — Low prices for Wood, from $1 to $10 Truck Load. Hardwood now on hand. Hemlock Slabs. 3378J. 2d-6-75257A

ARTISTIC HEAVY IRON FENCING, with Small and Large Gates; Wire and Wire Fencing, Ornamental Driveway Gate. Lot of excellent Shutters at very low prices to clear. 588 Stewart Street. 2d-67-5261A

NEW QUEBEC COOKERS, LARGE Assortment Floor Coverings and Congoleum Rugs, Walnut Beds, complete, all new. Used Dining-room Sets, Buffets, China Cabinets, Dining Chairs. Just arrived, a slightly used Connor Electric Washing Machine; will sell cheap. Also Kitchen Cabinets, Gas Stoves, Heaters, etc. Terms. We will also move you to Toronto. Cherney Furniture Store, 213 Charlotte Street, Peterborough. 3d-14,17,18-5190A

30-30 WINCHESTER CARBINE RIFLE in factory condition. 296 Charlotte Street. 2d-67-5268A

COMBINATION STOVE, 2 HOLES Coal, 4 Gas Burners, Warming Oven, hot water front, $35. Apply 338 Downie. 4d-69-5271A

ELECTRIC RANGE, CHEAP; SAVage Rifle, .303. Call To-night or Saturday, 1033 Water. 1d-67-5284A

A VERY FINE WALNUT SIDEBOARD (Antique), just re-finished. Will sell at cost. Apply 572 Charlotte Street. 'Phone 919. 2d-68-5286A

LARGE LOAD OF CINDERS, FOR Removing of same. 'Phone 1728J. 2d-68-5293A

TWO THOUSAND FEET DRY ONEinch Basswood Lumber. 'Phone Lakefield 554 ring 24. 3d-69-2769A

TWO GOOD COOK STOVES, slightly used. Reasonable prices. A E. Micks, 212 Hunter Street. 1d-67-5299A

b For Rent—Houses and Apartments

HEATED APARTMENT IN GRAND Central Building. Possession arranged. Apply 437 George Street. tf-B

ONE APARTMENT AND 2 SIX-ROOM Houses. 265 Rubidge Street. 1405W 6d-69-5196B

EIGHT-ROOM BRICK HOUSE, WITH all conveniences, located at 800 George street. For terms and particulars apply Hall, Hall & Stevenson. 3d67-2742B

HOUSEKEEPING ROOMS, FURNISHed, central. 106 McDonnel. 3d-67-5228B

FURNISHED HOUSEKEEPING Rooms. 1581J, Mornings. 6d-68-5187B

THREE PARTLY HEATED FRONT Rooms, partly Furnished if desired; good location. 'Phone 2443W. 2d-68-2538B

b For Rent—Houses and Apartments

FIVE AND SIX ROOMED APARTments, newly decorated; central; low rent. Apply B. Chesler. 3d-68-5255B

SEVEN-ROOM BRICK HOUSE, CENtral, full plumbing, $27; 5-room, central, apartment, full plumbing, hardwood floors, fire place, $25. Few other houses to rent. Apply 344 King street. 2d16-18-5224B

BUNGALOW, SIX ROOMS, POSSESsion October 1st. Apply 262 Stewart street. 3d-68-5249B

NICELY FURNISHED FRONT BEDroom, central. 398 Aylmer Street. 3d-68-5262B

DANDY HOME, 8 ROOMS, FULLY Furnished. See this one; central; and 7-Room Brick House, central, $23.00. Apply 293 Dalhousie Street. 'Phone 273 Evenings. 3d-68-5253B

ROOMS TO LET, FURNISHED AND Unfurnished. Apply 211 Park. 3d-67-5247B

FIVE-ROOM APARTMENT, CENTRAL, residential; every convenience. 'Phone 751. 3d-68-5264B

SEVEN-ROOMED BRICK, CHARlotte, $40. Seven-Roomed Brick, George, $35. Upper and Lower Duplex, Rubidge, $28. Several others at $20, $22, and $23. W. Nugent, 181 Charlootte. 1d-67-5302B

BRIGHT FOUR-ROOMED COTTAGE, conveniences, nicely decorated; garage. Possession October First. Apply 183 Antrim. 3d-69-5294B

TWO FURNISHED ROOMS FOR Light Housekeeping. Apply 217 Rubidge Street. 3d-69-5283B

THREE ROOMS, FURNISHED OR Unfurnished, good locality; reasonable rent. Apply 160 Morrow Steett. 3d-69-5261B

SMALL DUPLEX HOUSE, CONVENiences; Ground Floor; nicely decorated—$15.00 monthly. Apply 183 Antrim. 3d-68-5258B

FURNISHED HOUSEKEEPING Rooms. 'Phone 3256. 3d-67-2733B

THREE UNFURNISHED HEATED Rooms, good locality, use of Kitchen; central. Telephone 1385J. 2d-67-5272B

WEST-END — HOUSE TO LET, hardwood floors; rent $35.00. Write Box 5280, Examiner. 3d-68-5280B

THREE FURNISHED ROOMS, ALL conveniences; desirable locality, rent reasonable. Apply 561 Homewood. 3d-68-5279B

ONE OR TWO NICELY FURNISHED Rooms. 601 Water. 3d-69-5306B

UNFURNISHED BATHROOM FLAT, $15 month. 660 Reid. 3d-69-5307B

FURNISHED ROOM, GOOD LOCALity; home privileges, $3 week. Telephone 2929J. 2d-68-5308B

VACANT OCTOBER 1ST — MODERN House, 4 Bedrooms; rent $22 month. Apply 271 Thomas. 6d-72-5312B

HOUSE, MODERN. ..PPLY 219 PARK. 3d-69-5315B

d Real Estate

100-ACRE FARM, IN TOWNSHIP OF Douro, all good Buildings. Apply Tom Kemp, R.R. No. 10, Peterborough. 6d-68-5171D

FOR SALE — 100 ACRES, ON THE Peterborough - Lindsay Highway, just ten minutes' ride from City. Right in the pea and tomato district and market gardening. Write Box 5172, Examiner. 3d-14,16,18-5172D

FOR SALE OR RENT — A BLACKsmith's Shop, in a good farming district. Owner forced to quit on account of ill-health. Splendid opening for a good Man. Write Box 5290, Examiner. 3d-69-5290D

c For Rent—General

GARAGES TO RENT, CONVENIENT to Downtown Offices and Stores. Apply 437 George Street tf-1097C

f Boarders Wanted

FRONT BED-SITTING-ROOM FOR Two, with Board. Apply 356 Stewart Street. 'Phone 3299J. 3d-67-5239F

PRIVATE BOARDING, ALL CONVENiences; central. 196 Aylmer Street. 10d-76-5285F

FURNISHED ROOMS, BOARD IF wished. 'Phone 2821. 3d-69-5288F

g Help Wanted—Male

WANTED — SALESMEN FOR LAVAsole; small capital. State 'phone number. Write Box 5282 Examiner. 2d-68-5282G

WANTED — WEAVERS FOR NIGHT Work, Single Loom Work. Apply direct, Renfrew Woollen Mills, Renfrew, Ontario. 3d-69-2770G

AN UNUSUAL OPPORTUNITY

$35-$50 CAN BE EARNED Weekly in Spare time selling well-known line Personal Christmas Cards. Scores of Stenographers, Accountants, Clerks, etc., exceeded this last season. Beautiful new portfolio sample free. Master Kraft, Limited, Toronto. Representatives wanted small towns also. 10d-2,4,9,11,14,16,18,21-23,25-4841G

h Help Wanted—Female

WOMAN TO ACT AS COMPANION for Elderly Lady and to assist with Housework. Write Box 5226, Examiner. 3d-67-5226H

YOUNG GIRL FOR LIGHT HOUSEwork. Must be steady and reliable. Write Box 2775, Examiner. 1d-67-2775H

WANTED — COOK-GENERAL. EXperienced. Write Box 5227, Examiner. 3d-67-5227H

RELIABLE HOUSEKEEPER FOR Housework and care of 2 children. Write Box 5229, Examiner. 3d-67-5229H

COOK, HOUSEKEEPER, CHOICE position, Lakefield. Write, stating experience and references to Box 2754, Examiner. 2d-67-2754H

AN AMBITIOUS WOMAN, WHO IS looking for Dignified Employment, is needed by us. Must be capable, have good appearance and be anxious to share responsibilities in work that will prove both pleasant and well paid. Write Box 5251, Examiner. 2d-67-5251H

i Radio

FOR SALE— DEFOREST-CROSLEY Midget, brand new. 581 Patterson Street. 3d-69-5310I

j Employment Wanted

MARRIED MAN WANTS WORK, ANY kind; Experienced Farmer, would hire for year, with small wages for the Winter. Write Box 5287, Examiner. 3d-69-5287J

GIRL (19) DESIRES POSITION, TO look after one or two children and help with Housework. Write Box No. 87, Bethany. 2d-68-5309J

l Agents Wanted

AGENTS—THE CELEBRATED ROYAL Series Private Christmas Greeting Cards. Exclusive, original designs, superbly printed. Experienced Canvassers reaping rich harvest. Beginners doing wonders. Send for Free Sample Book and coin money. Bradley-Garretson, Limited, Brantford, Ont. 6d-73-4316L

m Lost

BLACK POMERANIAN DOG. FINDER please 'Phone 209. 3d-67-5237M

WEDNESDAY NIGHT, DOLLAR Bills, elastic band on. 'Phone 1994J. 2d-68-5316M

n Found

STRAYED ON TO THE PREMISES OF J. W. Fee, Lot 13, Con. 12, Township of Cavan, 9 Steers. Owner is requested to prove property, pay expenses, and take them away. 'Phone 206 ring 33, Ida. 3d-67-2748N

o Live Stock

FOR SALE — NINETEEN OXFORD Down Ewes and One Ram. Apply R. Greacen, Roseneath. 2d-68-5303O

p Poultry

SINGLE COMB RHODE ISLAND Reds, choice stock, colour, type, and high producers. Hens, Pullets, $1.50; Cockerels, $2.00. 'Phone 2636J. Edgar Simmons, 124 Hillard Street. 1d-67-5301P

100 BARRED ROCK PULLETS, ready to lay. 'Phone 420 ring 21. 3d-68-5279P

q Wanted

WANTED — OLD GOLD AND ARTIficial Teeth. Phillips' Dental Laboratory, 408½ George. 26d-85-5078Q

WE WILL PAY YOU 25c A POUND for Live Cockerels weighing 6 Pounds; 5½ to 6 Pounds, 24c; 5 to 5½ Pounds, 23c; 4½ to 5 Pounds, 22c; 4 to 4½ Pounds, 21c. Crates Loaned. Eggs Wanted. Lewis and Reilly, Registered, 1986 Notre Dame West, Montreal. 26d-91-5259Q

WANTED — OUTBOARD MOTOR, 14 H.P. Johnston. Apply R. J Stringer, Bancroft. 3d-68-5267Q

WANTED — CARAGE, NEAR CORner of Hunter and Park. State terms and location to Box 5265, Examiner. 3d-68-5265Q

TO BUY — USED FURNITURE. Ruskin's. 'Phone 2415. 5d-68-5202Q

WANTED — $200 ON FIRST MORTgage, good security. Apply 132 Hillard. 'Phone 2636J. 3d-69-5289Q

WANTED — FURNISHED APARTment, Two Bedrooms, or 1 with 2 Single Beds, Living-Room, Kitchenette, and bath; centrally located. Write Box 5292, Examiner, giving full particulars. 3d-69-5292Q

UNFURNISHED ROOM WANTED BY Lady near Canadian General Electric Company. Will pay $1.00 per week. Write Box 5297, Examiner. 2d-68-5297Q

s Used Cars for Sale

'27 STAR 6 COACH, $100; NEW Tires, Motor Overhauled. 177 Aylmer. 3d-68-5266S

HOLSTEIN CLASS HAS 12 ENTRIES

Twelve Yearling Heifers Entered Alone in One Section of Cattle.

BRETHEN IS JUDGE.

Judging of the dairy cattle at the Exhibition continued Friday morning in the Jerseys and Ayrshire classes with large entries in both.

Arthur Brethen of Norwood was judge of the Holsteins on Thursday. The competitive feature of this class may be illustrated by the fact that there were twelve entries in the yearling heifer group. The breeders were James Seymour and Son of Cavan township; D. Murphy and Sons of Lindsay; Joseph and Fred Mann of Smith. W. A. Anderson of Otonabee; S. M. Comrie of Otonabee; Chas. E. Moore of Smith; Harold Archer of Smith; Ralph Scott of Smith.

Ralph Scott and Harold Archer are members of the Holstein Heifer Club.

The awards were as follows:

Holstein-Fresian Cattle

Bull, 3 yrs. old and over—1 D Murphy & Sons, Lindsay; 2 Jas. Seymour & Sons; 3, Jos. and Fred Mann, R.R. 4, Peterborough; 4, C E. Moore.

Bull 2 yrs.—1, W. A. Anderson Otonabee.

Bull 1 yr.—1, Sam Comrie, Otonabee; 2, Jas. Seymour & Sons; 3 C. E. Moore; 4, C. E. Moore.

Bull calf, senior—1, C. E. Moore, 2, D. Murphy & Sons; 3 Jas. Seymour & Sons; 4, Harold Archer, R.R. 2, Peterborough.

Bull calf jr.—1, D. Murphy & Sons; 2 and 3, W. A. Anderson; 4, D. Murphy & Sons.

Cow 3 years and over, in milk—1, D. Murphy & Sons; 2. C. E. Moore; 3, Jos. and Fred Mann.

Cow, 3 yrs. and over—1 and 2, D. Murphy & Sons; 3, Sam Comrie; 4, J. and F. Mann.

Heifer, 2 yrs. and under 3—1 and 2, W. A Anderson; 3 Jas. Seymour & Sons; 4 D. Murphy & Sons.

Heifer, 1 yr. and under 2—1 and 3, D. Murphy & Sons; 2, Jas. Seymour & Sons; 4, Ralph Scott, Smith township

Heifer calf, sr.—1, D. Murphy & Sons; 2 3 and 4, Jas. Seymour & Sons.

Heifer calf, jr.—1, D. Murphy & Sons; 2, C. E. Moore; 3, Harold Archer, Smith; 4, Jas. Seymour & Sons.

Senior herd—1, D. Murphy & Sons; 2, Jas. Seymour & Sons; 3, J. and F. Mann; 4 W. A. Anderson.

Junior herd—1, D. Murphy & Sons; 2, Jas. Seymour & Sons; 3, D. Murphy & Sons; 4, C. E. Moore.

Best 2 animals, progeny of 1 cow 1, W. A. Anderson; 2 and 4, Jas. Seymour & Sons; 3, C. E. Moore.

Herd of 1 male and 3 females, open to county and Cavan, Emily and S. Monaghan—1. Jas. Seymour & Sons; 2, J. and F. Mann; 3 James Seymour & Sons; 4, S. M. Comrie.

Champion male—D. Murphy & Sons.

Champion female—D. Murphy & Sons.

The winners in the Peterborough County Holstein Heifer Club competition were announced this morning by J. B. Nelson, district representative of the Ontario Department of Agriculture.

This club was formed several years ago when a group of boys who are specially interested in the Holstein cattle all bought two year old heifers. In addition to this basic stock they now have yearlings and calves. The competition was confined to this Club, and is sponsored by the Exhibition Board, the Peterborough Holstein Breeders' Club, and also the provincial and federal departments of Agriculture. Most of the members are youths of Smith township with a few from Cavan and Otonabee.

The awards were as follows: Foundation or replacement cows: 1, Ralph Scott; 2, Gordon McGregor; 3, Ed. Bulmmer; 4, Don. Moore; 5 Carman Seymour (Cavan). Creditable awards: Gordon Stalker, Earl Petrie; Lloyd Stinson and George Middleton.

Yearling heifers—1, Ralph Scott; 2, Don Moore; 3, Ed. Bulmer; 4, Carman Seymour. Creditable awards: Lloyd Stinson; Geo. Middleton; Gordon McGregor.

Heifer calves—1, Gordon Stalker; 2, Carman Seymour; 3 G. Middleton; 4, D. Moore.

Bull calves—1, Don Moore; 2, Ed. Bulmer

Junior Stockmen's awards—1, Don Moore; 2, R. Scott; 3, G. Stalker; 4, Ed. Bulmer; 5, Elwood Dunford. Creditable awards: Gordon McGregor; G. Middleton; C. Seymour; Lloyd Stinson; Earl Petrie.

t General Notice

WE GRIND REAMERS, RE-SEATING Cutters, and make Blades for Expending Reamers. Peterborough Tool Works, 220 King Street. 5d-70-5278T

NIGHT SCHOOL CLASSES

Peterborough Collegiate Institute and Vocational School

Courses of Instruction and Dates of Registration:

Industrial Arts, Tuesday and Wednesday, September 22 and 23

Auto Mechanics.
Aviation.
Building Construction.
Blue Print Reading.
Draughting.
Electricity.
Machine Design.
Machine Shop Practice.
Shop Mathematics
Industrial Physics and Chemistry.
Woodworking.
English for New Canadians.

Household Arts, Thursday, September 24

Cooking.
Sewing.
Millinery.
Artistic Design

Commercial, Friday, September 25

Bookkeeping.
Stenography.
Typewriting.
Penmanship, Plain and Ornamental Lettering, Illuminating.

ADDITIONAL CLASSES MAY BE OFFERED PROVIDED THAT THERE IS A SUFFICIENT REGISTRATION

REGISTRATION—A fee of $2.00 per course payable at the time of registration will be returned at the end of the session if 80% attendance has been registered. Prompt registration on the dates indicated above will secure a place for you in the classes formed.

G. H. THOMPSON, Secretary Treasurer, Board of Education

4d-18-19-21-22

LIBERAL POLICY DISCUSSED BY PARTY AT SASKATCHEWAN

Far-reaching Farm Aid Moves Promised in Official Platform.

THREE STEPS PLANNED

REGINA, Sask., September 18.—(C. P.) — Substantial assistance for debt-ridden and weather-harrassed farmers is a prominent plank in the platform on which Saskatchewan's dethroned Liberals plan to seek a return to power. Resolutions passed at the summer convention, and just issued in official form, include resolutions on land tenure and weather-crop insurance, which are far-reaching in scope.

If and when the Liberals who ruled Saskatchewan until their overthrow at the polls in 1929, are sent back into control of the province's government, they promise to "make a complete survey of the relations prevailing between the creditor and debtor with a view to readjusting indebtedness both with regard to principal and interest in such a manner as to assure the debtor farmers the opportunity to meet their indebtedness."

In view of the serious crop situation in Saskatchewan, and the low price for grain, particular interest centres on the stand taken by the Liberal party, which commands the largest group in the Legislature. Attitude of the various political groups in the province are the focus of pronounced attention, although Premier J. T. M. Anderson, Conservative head of the Co-operative government, has stated that no election will be held until 1933 at least.

Three steps must be taken while the proposed creditor-debtor survey is pending, according to the aproved Liberal resolution. These are:

(1) To keep municipal and provincial taxes down to the minimum essential to provide those services which lessen the cost of producing and marketing the products of the farm;

(2) To secure for the farmers of Saskatchewan interest rates as low as those which can be obtained in eastern Canada; and

(3) To set up and perpetuate an organization which understands agricultural needs and possibilities, and has the confidence of the creditors as well as the debtors and which shall be given the power to arrange final equitable adjustments under which their financial difficulties can be met without dispossessing the present owner.

Powers accorded the debt commissioner under the Debt Adjustment Act in Saskatchewan are not wide enough, according to opinions expressed at the convention of Liberals. The approved resolution would extend his influence as far as to give the commissioner or commissioners "power to arrange final equitable adjustments as between debtor and creditor."

Actuaries and statisticians of a number of insurance companies are understood to be giving serious consideration to another resolution regarding crop insurance, passed by the convention. The Liberal party, which confirmed James G. Gardiner as leader at its summer meet, is believed to be prepared to make a crop-insurance plan a government affair, if returned to power.

The official resolution on the matter stated: "The Liberal party pledges itself, as soon as it is returned to power, to appoint a special committee to fully investigate the feasibility of a system of crop or weather insurance applicable to the needs of the farming industry of this province, which will look toward reimbursing our farmers for the cost of producing their yearly output."

Sheffield Wednesday's efforts to raise sufficient money to compensate their unfortunate half-back, William Marsden, whose injury in Berlin has put him out of the game, are bearing rich fruit. The football league management committee have sent a donation of £100. There is a widespread opinion that the Football Association, in whose service the playe met with his injury, dealt none too generously with him.

Burnley now realize that their international full-back, McCluggage, does not intend to play for them at the term, offered him, and they are keen to dispose of him at a fee of £1,000. McCluggage is, meanwhile, playing with Dundalk, but would jump at the chance to get back to English football.

Timetable Changes Effective Sunday, Sept. 27

Important changes in passenger train schedules will be made on September 27th.

Full information now in hands of agents. M-1168

Canadian National **Canadian Pacific**

NOTICE TO CREDITORS.

IN THE ESTATE OF JOHN NEWTON BACON, of the City of Peterborough, in the County of Peterborough, Gentleman, Deceased.

All persons having CLAIMS against the Estate of JOHN NEWTON BACON, Deceased, who died on or about the Second Day of March, 1931, are notified to send to the undersigned, James Fordyce Strickland, its Solicitor on or before the 25th Day of September, 1931, their names and addresses and full particulars of their Claims, and the nature of the securities (if any) held by them duly verified by statutory declaration.

Immediately after the said 25th Day of September, 1931, the Assets of the said Deceased will be distributed among the parties entitled thereto, having regard only to the Claims of which it shall then have notice.

Dated August 28th, 1931

MABEL FRANCES BACON, Administratrix.

JAMES FORDYCE STRICKLAND, 375 Water Street, Peterborough, Ontario, Solicitor for the said Administratrix. 4d-28,4,11,18-2537

SITUATIONS VACANT.

EARN MONEY NOW TAKING ORders for Personal Christmas Greeting Cards. Finest line ever shown. Easy to sell. Write for particulars. Regal Art Co., 91 Gould Street, Toronto. 4d-12,18,23,28-2706V

AUTO WRECKERS

PARSONS AUTO WRECKERS

PARTS FOR ALL MAKES OF CARS from 1918 to 1930. Radiators, Generators, Starters. All parts guaranteed and shipped same day as ordered. 3105 Danforth Avenue, Toronto. 'Phone Howard 6550. 26d-74-2518

w Pet Stock

FOR SALE — FOX HOUND PUPS, bred from cold trackers. Ready to go this Fall. Price $5. C. R. Tilbrook, 393 Front Street, Belleville, Ontario. 4d-68-5233W

BARRISTERS AND SOLICITORS

GORDON & ELLIOTT—Barristers, Solicitors, Notaries. Patents and Trade Marks. Money to Loan. Telephone 3300.—Hon. G. N. Gordon, K.C., Alexander L. Elliott. Toronto Office: 410 Saturday Night Building, 73 Richmond Street West. Telephone Number Elgin 8831

PECK, KERR & McELDERRY—Barristers, Solicitors and Notaries. Office, Water street, Peterborough. Money to Loan at the lowest current rates of interest. Telephone 1950. E. A. Peck, M.P., P. D. Kerr, K.C., V. J. McElderry, K.C.

JAMES FORDYCE STRICKLAND, K.C., M.P.P., BERNARD S. PARK—Barristers, Solicitors, Notary Publics, Peterborough. 'Phone 191. Money to Loan. 375 Water street.

S. H. HALL, K.C.—Solicitor, etc., Peterborough, Ont. Office: corner of Hunter and Water Streets, over the Canadian Bank of Commerce. Trust Funds on Loan on easy terms of payment.

MEDICAL

DR. C. C. CHAGG, Eye, Ear, Nose and Throat. Office: Clinic Building, corner Charlotte and Reid. 'Phones: Office 200, House 1018.

SPECIALIST—EAR, NOSE, THROAT, Tonsils, Deafness, Catarrh. Special Treatment Hay Fever. O. M. Lawrence. Phone 802. Krenge Building. 4d-35-3355

DAVIS-THOMPSON COMPANY, LTD.

Insurance and General Agency.

433 GEORGE STREET • PHONE 40

TARZAN AND THE JEWELS OF OPAR NO. 83

(Metropolitan Newspaper Service) By Edgar Rice Burroughs

Copyright, 1930, by Edgar Rice Burroughs, Inc. All rights reserved.

At last Jane summoned courage to undertake the ordeal of continuing her journey through the jungle. Descending from the tree, she set out in a southerly direction, hoping to come by chance upon a roving band of the Waziri huntsmen. The day was half spent when there broke unexpectedly upon her startled ears the sound of a rifle shot not far ahead of her. As she paused to listen, the first shot was followed by another and another and another. What could it mean? She dared not advance nearer to see.

After listening for several minutes, she became convinced that no more than two or three rifles were engaged in the fight. As the shots ceased, she heard two men calling to each other in loud tones. Then there was a long silence which was finally broken by the stealthy padding of footfalls on the trail ahead of her. Then a man appeared in view backing toward her, a rifle ready in his hands, his eyes directed in careful watchfulness along the way that he had come. And almost instantly Jane Clayton recognised the man.

It was "M. Jules Frecoult" who so recently had been a guest in her home. She was on the point of calling to him in glad relief when she saw him leap aside and hide beside the trail. Scarcely had he done so than the figure of a white-robed Arab crept silently along the trail in pursuit. From her hiding place, Jane Clayton could see both men plainly. She recognised Achmet Zek as the leader of the band of ruffians who had raided her home and made her a prisoner. And she saw "Frecoult," the supposed friend and ally, raise his gun.

He took careful aim at the Arab. Her heart stood still and every power of her soul was directed upon a prayer for the accuracy of his aim. Achmet Zek paused in the middle of the trail. His tall figure presented a perfect target to the perfidious assassin. There was a sharp report, a puff of smoke and Achmet Zek pitched forward, face down, upon the ground. As Werper stepped out from the bush, he was startled by a glad cry from above him and was astounded as a woman dropped from a tree and toward him.

YOU CAN HAVE A BAD FIRE INDOORS

It isn't necessary to have your house burn in order to have an expensive blaze. You can have a hot fire in your furnace without anything burning but the fuel inside.

Take a quick inventory of your perishable household possessions and see how much money they represent.

Then protect yourself against their possible loss by fire by taking out ADEQUATE Fire Insurance on them.

This Insurance is very moderate in cost.

HILL, WEDDELL & HILLS

Telephone 14. 124 HUNTER STREET WEST Established 1883. PETERBOROUGH ONTARIO

POST

people are convinced

THAT Speculation has no place in sane finance; that the fruits of labor should be so invested as to ensure safety of principal and a regular income return.

OUR SAVINGS DEPARTMENT

affords unquestionable security and a profitable interest return for Savings.

Start an Account with this institution Today, then from your earnings regularly reserve a little and deposit for Safety and Profit.

"There is No Substitute for a Savings Account."

4% ON DEPOSIT

OFFICE HOURS: 9 a.m. to 4 p.m. Open Saturdays Until 5 p.m.

THE **Toronto Savings & Loan Co.**

MEN'S HAT SALE

WHY PAY MORE, MEN? Here we offer the snappy new Fall Hats in dozens of shapes and colors. Priced at ..... $2 to $5
None better at a dollar more. Get yours now.

CAPS 95c to $1.50

McWILLIAMS & CO.
374 George Street

NEILL'S
The Store of Better Values

SPECIAL VALUES IN MEN'S WORK BOOTS AND BOYS' SCHOOL SHOES

Men's black or brown genuine menonite grain leather bluchers with plain toe and full back strap solid leather soles and heels. Sizes 6 to 12 .....
$3.25

Men's black menonite bluchers with Panco soles and rubber heels. All sizes .....
$2.95

Men's chocolate grained leather blucher boots with Panco soles and rubber heels. A splendid work shoe at a very low price. All sizes .....
$1.95

Boys' and youths' black box kip bluchers, toe cap style with Panco soles and rubber heels or black side leather oxfords with sewn leather soles and rubber heels. Exceptional value at these special prices. Youths' boots or oxfords. Sizes 11 to 13½ .....
$1.75

Boys' boots or oxfords. Sizes 1 to 5½ .....
$1.95

R. Neill, Ltd.
350-354 GEORGE STREET
Canada's Greatest Shoe Store

For the first time for many years Bolton Wanderers are playing under a Scottish captain, George Gibson, the former Hamilton Academical forward. He had something to do to follow such as Joe Smith and Seddon, for each had the gratification of receiving the F.A. cup from the king at Wembley stadium.

UNSIGHTLY HAIRS
Permanently emoved by Electrolysis Dermatologist Formerly of Hiscott Institute Expert Facial and Scalp Massage Skin Diseases successfully treated—Anne Graham Logan, 201 Brock St Phone 3102 for appointments
m w f

FROM MAKER — TO WEARER
MEN — Try INGRAMS' Solid Leather HIGH TOP BOOTS and WORK BOOTS.
We keep a Complete Stock, or we can make to your Order at very popular prices.

FINE SHOES Made to Your Order.
We Guarantee Comfort, Quality, Style and Good Fit.

Try Our MODERN SHOE REPAIRING.
We have a complete Shoe Repairing Plant that ensures the Best Workmanship at a very popular price.

W. & A. INGRAM
Custom Shoemakers & Repairers
430 GEORGE ST.
Next Door to Jordan's, Florist.

READ THE WANT ADS.

LOCALS

IS I BLUE!

NO—And you never will be if you use Famous Reading Hard Coal; Sanitary Ice Supply Phone 3700 Exclusive sales; excellent Wood of all kinds. dtf

PHONE 228-w

Mr Lewis, Lewis Beauty Parlour has secured the services of Mrs Beryl Head Mrs. Head will be glad to meet both old and new customers 6d-68-2707

COKE

Two best grades always in stock; Hamilton By-Product and Solvay Place your order now with McCarthy and Johnson; Phone 96 Fri.-tf-919

PALMISTRY.

Madame Nevada, noted palmist and medium, also clever assistant will give you entire satisfaction. At the Exhibition Grounds. 1d-67-5293.

PHOTOGRAPH PAINTING.

Photographs of all kinds tinted with oil or water colors. Send stamped addressed envelope for full prices and terms, to R Varley, Norwood, Ont. 3d-14.16.13-2727

AUCTION SALE

Monday at 2 p.m. sharp. Stock and fixtures of N. Sukloff, 427 George street, Peterborough. Mr Hancock, auctioneer. 1d-67-2768.

NOTICE TO POULTRYMEN.

Poultry will be shipped every Wednesday from U.F.O. warehouse 248 Murray to U.F.O. Co-operative Co., Toronto. Those who want crates and prices, 'phone 9892r2-2 E. A. Scott. 2d-68-2767.

EXHIBITION SPECIALS

One only 8-tube Electric Radio; complete with Speaker, $31.50. One combination Radio and Victrola. Regular price $375.00. Now only $149.50. E. V. Warne, 325 George Street. 1d, 67, 5361

UNUSUAL FURNISHINGS.

Some Special Things for the Living-Room, Library, or Chamber are yet available, at prices to clear that make a rare change. Fine Oak Lady's Desk, Table, High-back Chair, Leather-seat Rocker, Bookcase, etc., 558 Stewart Street North. 2d, 63, 5260

HARD TIMES CRY

Is not necessary when you consider the price of clothes has dropped considerably to meet your pocketbook. When you are in need of Hat, Dress or Coat, don't hesitate to visit the Florence Shoppe, opp Woolworth's. 1d-67-5295.

DO NOT FAIL

to look up BLUE COAL ad. in today's issue. Also be sure to listen in on radio concert Sunday afternoon, 5.30 to 6.30 over CFRB, Toronto. J. E. A. Fitzgerald, 253 Hunter street, local dealer. Phone 111. 26d, 77, 2583

EXHIBITION SPECIALS

For the balance of the Exhibition we are offering some very fine Bargains at Special Exhibition Prices.
See these articles and be convinced that they are real Bargainst.
Here are a few of the many Specials:—
Ladies' Wrist Watches, $7.50 up to $15.00.
Gent's Wrist Watch $3.50.
Pocket Watches, $1.00 and $5.00.
Diamond Ring, $15.00 and $25.00.
Silver Tea Set and Tray, $9.75.
Sandwich and Cake Plates, $2.95 and $4.95.
Salts and Peppers, $1.00 pair
Cheese Dish, $2.95.
Fancy Finger Rings, 50c up.
Alarm Clocks, $1.00 and up.
Mantel Clocks, $10.00.
Bead Necklets, 95c.
These are only a few of a large assortment to choose from.
Visitors cordially welcomed

WARNE BROS.
DIAMOND HALL
Phone 880

THE PETERBORO BUSINESS COLLEGE

Evening Classes will open Monday October 5th. Subjects: Book-keeping; Shorthand; Typing, etc. Special Speed Classes arranged for those who desire to increase speed in Shorthand and Typing. Phone 589 for particulars. 11d, 75, 2729

FALL HATS $2.95 TO $5.50.

A special offering at above prices. Good selection, correct styles. Haskill & Isbister, upstairs above McNabb's Ladies' Wear, 369 George street. 1d-67-5776.

STOVES AND FURNACES.

Latest models of Jewel Quebec Cook Stoves, with oval fire box, now on display, priced from $25.00 up. Also Jewel Combination Gas and Coal Range, with two ovens and grey enamel trim. Eavetroughs, furnaces and pipes cleaned and repaired. Chimneys cleaned. Prompt service given. Tinsmithing of all kinds. All sizes of Furnaces and Stove Pipes in stock.—A. E. Micks, 212 Hunter Street West. Phone 423. 1d-67-5300

Owners or radio sets in Portugal are to be taxed $2.25 a year.

Lawyers of the Irish Free State are objecting to court costs being determined according to the Civil Bill Act of 1851.

IN MEMORIAM.

GOODSON.—In loving memory of John Robt. Goodson, who died Sept. 18, 1924:
"Always Remembered."
—Inserted By His Wife and Family.

EXPLANATION IS BEING ORDERED

No Doctors Involved in Compensation Swindle to be Fired Without Hearing.

CHARGES REFUTED

TORONTO, Ont., Sept. 18. —(C.P.) — "The Workmen's Compensation Board has no intention of suspending the 20 doctors involved in the recently revealed compensation swindle until each doctor has appeared before the Board and has had opportunity to explain," declared Victor Sinclair, chairman of the Board.

Refuting charges that the Workmen's Compensation Board's factory inspection "had fallen down and that the Board was passing the buck" to the doctor, Mr. Sinclair said the Board did not employ factory inspectors.

"Factory inspectors are employed by the Government and the Accident Prevention Association," he said. The factories have been continually complaining they are subjected to two inspections but certainly our Board has nothing to do with it. The duties of this Board are to collect monies and to award compensation to injured workmen.

Mr. Sinclair stated that only one doctor had been "black-balled" by his Board for illegal practices during the last few years. He would not comment on what would happen if the 20 doctors involved in this case could not explain their actions.

Obituary

MRS. G. ALBERT TURNER

The funeral of the late Hetty F. Bennett, beloved wife of G. Albert Turner of Toronto, who died in Whitby on Wednesday will be held in Peterborough Saturday, September 19th at 2.30 Standard Time. It will be from the home of Mrs. G. W. Mulligan, 804 George Street, with interment in Little Lake cemetery.

MRS. HERBERT GREENHALGH.

The death occurred early this morning of Mrs. Herbert Greenhalgh, 100½ Stewart Street, in her 68th year. She was born in England, and had resided here about 20 years. Mrs. Greenhalgh is survived by five daughters: Mrs. G. Briggs of South Africa, Mrs. E. Jones of Toronto, Mrs. C. Scholey, Mrs. T. Littlefair and Mrs. F. Hopkins of Peterborough.

The funeral will take place on Saturday at 3.30 p.m. from her late residence, 100½ Stewart Street, to the Little Lake Cemetery. Rev. E. A. Moorehouse will conduct the services.

ADVERTISE IN THE EXAMINER

MAIN STREET TOPICS

Jabs and Jottings as Picked Up by an Examiner Reporter

CROWN MISS PETERBORO

Saturday night's grand stand program will include the final stage of the "Miss Peterboro" contest and the "Baby Welfare Show" at 7.30 p.m. The crowning of "Miss Peterboro" with the announcement of the winner of this contest will add an attractive local feature that has been creating increasing interest as the Exhibition approaches the concluding day. Honors will also be paid to the Baby King and Baby Queen.

Exhibition Notes

Harold Young, Murray street, heard the St. Hilda band twenty time during its Toronto and Peterborough engagements. He heard eighteen programs of their Toronto concerts; and added two more to his list on Monday and Tuesday evenings.

Reg Turner undertook to guess the weight of operator of the scale in front of the secretary's office Thursday afternoon. His estimate was less than a pound off the correct weight, and on the strength of that performance he decided to take on the job himself. Two ladies volunteered out of the crowd that quickly gathered around him, but he was away out on both their weights, and retired. And just for that Mr. Turner handed out two of the biggest boxes of chocolates he could find in the operator's box.

G. A. Gillespie judged the dairy exhibits, and Walter Oke the vegetables.

Wm. Knox was not the only absentee with illness among the Exhibition officials. James McLean of Richmond Hill, judge of the heavy horses, was taken ill Tuesday night, and was unable to resume his duties Wednesday. An emergency call was sent through to Robert Grandy of Brooklin to complete the work.

H. D. Smith, of Ancaster, judge of the beef cattle, was also on the sick list Tuesday night and part of Wednesday but was able to carry on Thursday. Mr. Smith paid the Peterborough Exhibition a fine tribute in regard to the number and quality of the beef cattle.

William Steinkrauss, a director of the "Ex.," was taken ill Tuesday, but was out again Thursday afternoon.

Many compliments have been paid to Harry Beatty of the Utilities Commission for the attractive and efficient lighting of the grounds and buildings.

Coal Miners' Strike At Estevan Holds

ESTEVAN, Sask., Sept 18. — Charges of inadequate police protection while strike-breaking was being attempted, and of mounted policemen being withdrawn from "danger zones" at crucial moments, stood to-day following complete failure of further negotiations to end the strike deadlock here.

The strike is still on, the conference held last night between mine operators and strikers proved futile. Strikers refused point blank to negotiate with the operators unless their union was recognized. The operators would not comply with this demand, maintaining their stand of "no affiliation with red organizations."

Politics Are Taboo Laval's Berlin Trip

PARIS, Sept. 18.—(A.P.)— Premier Laval and Foreign Minister Briand will concentrate on economic matters to the exclusion of political problems when they visit German officials in Berlin next Saturday, it was learned to-day from the highest official sources.

Their return visit of courtesy, the first time that French statesmen will have gone to Germany in an official capacity since the formation of the third republic, is stimulating interest throughout Europe as to the possibility of developing a real entente between France and Germany.

Duffus Purchases New Funeral Coach

A new side-service funeral coach has been purchased by J. J. Duffus, rounding out their complete new undertaking equipment. The coach is the most up-to-date type obtainable; a combination of Nipissing blue and black paint job, the interior trimmed with blue plush, and with a full length mahogany table. The new coach is equipped with 100 horsepower, straight eight motor capable of negotiating with ease extreme road conditions.

Half the 180,000 Southwark England, Diocese Roman Catholics attend church regularly every Sunday, according to a recent census.

Hire Noted Detective In Collings Mystery

NEW YORK, N. Y., Sept. 18 — District Attorney Alexander G Blue, of Suffolk County, is to refer the death of Benjamin P. Collings and yacht pirates to a grand jury in hope of obtaining indictments against the slayers.

"I now have a clear picture of what happened on the Penguin and after the events on the Penguin were over, he said, adding that he had information he did not care to reveal. He announced that Felix De Martini, private detective, and one time an ace of the New York police, had been retained as his special investigator.

Martini figured prominently in the Halls-Mills murder trial as a defense investigator.

Stolen Speed Boat Returned To Owner

GODERICH, Ont., Sept. 18 (C.P.) —Provincial Police here have been notified from Marine City, Mich., that the $4,000 speed boat "Crisscraft," stolen from that harbor two weeks ago, has been returned to its owner, Arthur Hertz.

The owner wrote that the valuable boat was brought back by Newton Mister, of Goderich, who explained that he had been loaned the craft by a third party, had accepted in good faith, and on reading in the newspapers that it was stolen, took prompt measures to return it.

Exhibition Specials AT E. V. Warne's

We have only two to offer at this price. Beautiful walnut cabinet, complete with 7 tubes and full dynamic speaker. Regular price $169.50. Our price Saturday ....
$97.50
Only two, so do not hesitate.
E. V. Warne's
Phone 1238
325 GEORGE ST.

I ANCE
At Lakefield Pavilion
Every Night Except Monday
2—BANDS—2
ON TUESDAYS AND THURSDAYS
All redecorated and under new management
—Come and enjoy yourself—

GEORGE STREET UNITED CHURCH ORGAN RECITAL
—by—
H. MATTHIAS TURTON
Organist and Musical Director, Walmer Road Baptist Church, Toronto, and late of St. Aidan's Church, Leeds, England, etc.
MONDAY, 21ST SEPT., 1931 — AT 8.15 P.M.
Assisted by
MRS. WESTINGTON, Soprano — MR. DEANE MINER, Violinist
D. R. Howat, Accompanist.
ADMISSION - - - - 60 CENTS

CHOICE QUALITY MEATS

Thick Porterhouse Roast of Beef, lb.	25c
Legs of Spring Lamb, lb.	25c
Lean Loin Roast of Pork (any size), lb.	22c
Choice Loin of Spring Lamb, lb.	22c
Sirloin Roast of Beef, lb.	24c
Fresh Side Pork (by piece), lb.	15c
Rack Roast of Spring Lamb, lb.	20c
Choice Oven Roast of Beef, lb.	15c
Good Lean Plate Rib of Beef, lb.	10c
Breast of Spring Lamb (cut full), lb.	15c
Fresh Picnic Ham of Pork, lb.	13c
Choice Shoulder Roast of Veal, lb.	15c to 18c
Thick Breast of Veal, lb.	15c
Rolled Prime Rib of Beef (no bone), lb.	25c
Boneless Stewing Beef (Lean), 2 lbs. for	25c
Good Pot Roast of Beef, lb.	12c
Schneider's Smoked Bacon (sliced), lb.	25c
Schneider's Smoked Picnic Hams (no shank)	18c

NEW CENTRE MEAT MARKET
192 CHARLOTTE. We Deliver. Phones 760-761

—FROM ENGLAND COMES THIS BETTER BEVERAGE
WEBB'S OLD ENGLISH BREWED
GINGER BEER
Not just a "recipe" from old England, but a genuine Old English Brewed Ginger Beer with all the unsurpassed flavor of Pure Ginger, Pure Sugar and Fresh Lemon Juice, naturally fermented with cultured Burton Yeast—as only the English know how to brew it.
Wherever Webb's Old English Brewed Ginger Beer is introduced it makes a "hit."
Bottled in Peterboro by the
Peterboro Bottling Works
QUEEN STREET PHONE 232
3d-18-22-25

You can order from an F. & G. market by phone with assurance that we will fill your order as desired and deliver it promptly. A trial order will convince you

F and G MARKETS

The popularity of the F. & G. Markets is due to the high quality goods they sell and the gilt edge service given their patrons
Average 5 to 8 pounds.

PEAS—No. 4 seive. Good quality. 3 tins 25c
Large Hard Cabbage 10c
Medium Heads 5c
HUBBARD SQUASH— Large sound stock 15c
FRESH PUMPKIN— For Pies 10c 15c

PEACHES
500 Baskets of No. 1 Elbertas in heaped up 11 quart baskets. Extra large fancy pack. Basket .....
75c

PICNIC HAMS— Fresh cut from choice young hogs. lb. 12c
TRIMMED BUTTS OF PORK— Cut any size desired. Lean and tasty. lb. 16c

Cooking Onions Finest No. 1 stock Peck 25c

TOMATO JUICE— Aylmer Brand. Size 2 tin ..... 2 tins 25c
MACARONI— Ready cut. Bulk ..... 2 lbs. 11c
MANY FLOWERS SOAP— ..... 4 Bars 21c
HONEY—White Clover. 5 lb. pail 43c 2½ lb. pail 33c
PORK & BEANS— Clark's with tomato sauce. No. 2 tin 9c No. 3 tin 18c
CHOCOLATE VOGUE— A very tasty chocolate coated biscuit ..... 2 lbs. 33c
AYLMER SOUPS— Any flavor but chicken ..... 3 Tins 25c

LOIN ROAST, SWEET PORK— Well trimmed and lean. Any size 23c
FRESH LEGS YOUNG PORK— Half or whole. lb. 20c
SPRING LAMB— Legs .....30c Loins .....25c Fronts 12c
F. & G. QUALITY BEEF CUTS— Rolled Boneless Prime Ribs, lb. 25c Tender Pot Roast, lb. .....12c Extra quality Oven Roasts, lb. ....14c Sirloin or T-Bon Roasts, lb. 25c
VEAL CUTS— Rolled Boneless Shoulders, lb. ..18c Choice Fillets, lb. .....35c Stewing Veal, lb. 15c

SERVICE WITH QUALTY IS THE REPUTATON THE F. & G. MARKETS ENJOY

THE RED & WHITE STORES

The Red and White Meat Markets offer you the Choicest Qualities of Meat in the city. Phone or drop in your nearest Red and White Meat Market and be convinced at our real Honest-to-Goodness Values.

"WE TRY TO SATISFY"

FRESH PICNIC HAMS, lb. 12c
FRESH PORK HOCKS .....3 lbs. 25c
SPARE RIBS, per lb. 10c
PEAMEAL COTTAGE ROLLS, lb. 19c
PEAMEAL BACON, lb. ....Piece 25c; Sliced 27c
BREAKFAST BACON, lb. ..Piece 20c; Sliced 23c
Choice ROASTING VEAL, Boned & Rolled, 19c
CHOICE ROASTING PORK, lb 15c
CHOICE POT ROAST OF BEEF, per lb. 12c
CHOICE OVEN ROAST OF BEEF, per lb. 14c
CHOICE MILK-FED CHICKENS for ROASTING

P. J. HARRISON, Phones 725 and 2118,, cor. Parkhill Road and Water.
E. G. JOHNSON, Phones 1980 and 3742, cor. Lock and Lansdowne.
G. HUDSON, Phone 747 - - corner Park and Elm
F. GOSELIN, 'Phone 1067, corner Park & Romaine

PROBABILITIES.
Fresh east to south-east winds; fair and cool to-day and most of Sunday, followed by showers.

The Peterborough Examiner

HOME EDITION

VOL. LXVII., No. 67 — PETERBOROUGH, ONTARIO, CANADA, SATURDAY, SEPTEMBER 19, 1931 — PRICE THREE CENTS

JAPANESE TAKE WALLED CITY OF MUKDEN

COMMON ACTION BECOMES VITAL TO MEET CRISIS

Strike on Atlantic Fleet Brings Home in Britain Realities of Sacrifice.

WHOLE WORLD SUFFERS.

Secret of Collapse is Believed to Lie in Bad Distribution of Gold.

Copyright 1931, by C. P.

LONDON, Sept. 19.—(By George Hambleton, C. P. Staff Correspondent, who contributes the first of a series of weekly cabled reviews of the world economic situation).

Over the troubled field of Europe the belief is growing that only by common action can the common industrial crisis be met. The world is tightening its belt.

In Britain, the "strike" in the Atlantic fleet has brought home to the man in the street the realities of sacrifice. More unemployment threatens further demands on a balanced budget. (It is estimated that despite the dole reform, the dole fund will show a deficiency of a hundred million dollars next year. In common with the National government, the great English municipalities are deferring expenditures on public works. A reduction of $1,250,000 in the $5,000,000 allowed annually under the Colonial Development Act is expected to curtail colonial schemes.

Other Nations Hit

Three important United States railroad companies either pass or reduce their dividends. Holland, with a budget deficit of between twenty and thirty million dollars, is increasing her tariff and spreading the great reclamation of the Zuyder Zee over a greater number of years. Findland is reducing civil servants' salaries, (in this following Britain Australia, New Zealand and some others). Germany, her August imports at the lowest point since the war, shows an increased favorable balance of trade and the value of Soviet orders placed in Germany is now stated to be $250,000,000. But Prussia, largest of the German states, is under an emergency decree entrenching public services. The government of northern Ireland is bringing unemployment benefits down to the new British level.

One Bright Spot

The success of the Canadian National Railway's $50,000,000 loan in New York and the declaration of Senator Gideon Robertson, Canadian Minister of Labor, of his belief the national depression in Canada is passing, touch relieving notes in a picture of world depression.

And high authorities are coming to the conclusion the problem will not be settled until the great nations tackle the problem of accumulated gold. Rt. Hon. Winston Churchill, who was responsible for Britain's return to the gold standard after the Great War, pressed this view in the House of Commons this week. Rt. Hon. William Graham, Labor's former President of the Board of Trade—who is poles apart from Mr. Churchill on tariffs—echoes Mr. Churchill's plea.

The man in the street, struck by a blizzard which he only dimly understands, ploughs his way through the gold standard labyrinth in search of the cause. The collapse of prices of goods, the world over, has been stimulated in some cases by excessive production. But the increased production, it is claimed, is not sufficient to explain the fall in prices, the rapidity of which exceeds the collapse that followed the Napoleonic wars.

The Secret.

The secret, it is asserted, lies in bad distribution of gold. The United States and France, the two countries which benefitted most by war debts and reparations, have accumulated gold on a scale without parallel. At present the two hold about two-thirds of the world's gold, and the accumulation grows. Thus—so the argument runs—the free gold supply is reduced. It is therefore dear, bringing down the world prices of goods.

The Macmillan committee appointed by the British Treasury,

(Turn to Page 8, Please)

Chinese Demand Hostilities Cease, Japanese Retire

NANKING, China, Sept. 19.—(AP).—Foreign Minister C. T. Wang today dispatched a note demanding immediate cessation of hostilities in Mukden on the part of Japanese troops and immediate withdrawal of all Japanese troops to their original positions.

The note was given to Japanese Minister Shigemitsu for transmission to Tokyo.

Ex-Minister Passes

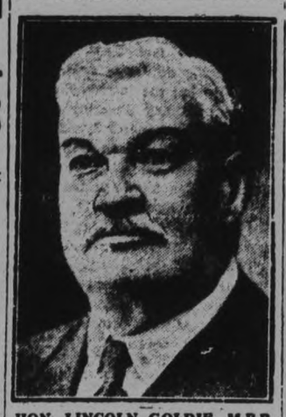

HON. LINCOLN GOLDIE, M.P.P. for South Wellington and former Provincial Secretary for Ontario in the government of ex-premier Ferguson who died in Guelph Hospital early this morning.

HORRORS TOLD OF HURRICANE

Survivor Tells of Seeing Church Full of Children Collapse.

LIVING BURN WITH DEAD.

NEW ORLEANS, Sept. 19. (CP)—Tales of Horror and destruction wrought by the hurricane that swept Belize, British Honduras, ten days ago were related here to-day by a little company of the survivors who arrived aboard the steamer, Parismina.

Among those who told their stories of the stricken region were Mrs. Althea Hargreaves of Chicago, wife of a steamship company manager of Belize and by John M. Staub, of New Orleans, two of the more than a score of refugees who left to escape the peril of disease and distress.

The Hargreaves and Staub were among a score of persons in the Hotel International during the storm.

They told of standing by helpless in their perilous grand stand and watching the destruction of the small piling dwellings by wind and water.

Most of the persons killed were blacks, Mr. Hargreaves said. The estimate was 3,000 persons dead, but there was no way of telling how many died.

In burning the debris to check pestilence, she said authorities found so many persons had been buried alive that in some places funeral fires had to be quenched for fear of burning living persons.

Staub said the roof was blown off the hotel in the first blast of the wind but the walls substantially constructed held partly through the second and harder blow, although it became partly submerged.

At 2 p.m. said Stub, just as the first blow came up the bell in St Mary's Church on one side of the hotel was calling the children of the town to special services. The children were streaming into the church as the first wind struck.

The church filled with youngsters, survived the first blow though the steeple was toppled off. But the second wind demolished the buildings, burying the children under the wreckage.

He said the suburb of Mesapotamia was wiped out and its 500 inhabitants killed.

PLOWING MATCH PROBABLY DRAW 75,000 PEOPLE

J. Lockie Wilson Announces Prize List Will Be Heavier This Year.

PLANS NEAR COMPLETION.

Largest Demonstration of Its Kind in the World Says Mr. Wilson.

Arrangements for the next big event in Peterborough and district were practically concluded last evening, when the local committee in charge of arrangements for the International Plowing Match and Farm Machinery Demonstration met at the Duffus Bowling Academy under the chairmanship of J. J. Duffus.

J. Lockie Wilson, managing director Ontario Plowmen's Association expressed himself as delighted with the manner in which plans had gone ahead for the big four day event, commencing on October 13. He congratulated the local committee and brought them the assurance that the prize list would be heavy—much heavier than it was at Stratford last year.

Giving some small idea of the enormous attraction which this International event has for the agriculturists, business and professional men, and manufacturers Mr Wilson stated that as a conservative estimate at least 75,000 people would attend the show. Given fine weather, he even thought that the number would reach 100,000.

Grant Increased

He explained that the Government have this year increased the grant for the match from $300 to $500. The amount was still small, he thought. "Where does the money come from for the prizes we offer" he asked, proceeding to pay tribute to the numerous and generous friends of the Association who were coming forward with handsome donations. These donors were, he said, alive to the fact that the farmer "is behind the gun" that the prosperity of everyone depends upon the prosperity of the farmer.

"The International Plowing Match and Farm Machinery Demonstration" was he said the largest demonstration of its kind in the world, and is staged in different sections of Ontario every year. The leading manufacturers of all types of farm machinery hold a prominent place at the demonstration where farmers have a splendid opportuni-

(Turn to Page 2, Please)

BODY FOUND IN HARBOR.

attend.

SARNIA, Ont., Sept. 19.— Word was received here at noon to-day that the body of James Mulligan, missing St. Thomas business man, has been found in the harbor at Kincardine. No details were given. Mulligan is a brother-in-law of Mrs. D. W. Collins, city.

STEAMER AGROUND

SEATTLE, Wash., Sept. 19.—(AP)—The Seattle harbor radio said the Norwegian motorship Bonneville went ashore on Miami reef in Stuart channel near Chemainus, B.C., early today. The station reported it was not advised as to the reason for the grounding, nor were weather conditions made known

300 ON SPEEDING C. P. EXPRESS HAVE CLOSE CALL FROM DEATH

Freight Crew Detects Rail Spikes Removed in Time to Flash Back Warning.

AT HUMBER STATION.

TORONTO, Ont., Sat. 19.—(CP)—Three hundred people speeding eastward on a C.P.R express from Vancouver narrowly escaped a catastrophe this morning when quick action from a railroad engineer is believed to have frustrated an attempt to wreck a train at Humber Station, six miles from Bolton, where rail spikes and an angle bar were found to have been removed. A slow train passing over the faulty joint first detected the criminal attempt and word was flashed back to the express, stopping it in time to prevent loss of many human lives.

ORDERED TO DISARM

SEUL, Korea, Sept. 19.—(AP)—The Chinese gunboat Chinghai, anchored at the mouth of the Yalu River, was ordered to disarm today and the crew handed over all arms and ammunition, including twelve machine-guns, to Japanese forces.

Scotland Beats Ireland 3 to 1

GLASGOW, Scotland, Sept. 19.—(CP)— Scotland defeated Ireland by three goals to one in an internationaysoccer match at Ibrox Park. The game opened the series of international matches played annual between England, Wales, Ireland and Scotland.

Henry Ford's Edict Opposed By Farmers

FARAGA, Mich.,—(CP) — Henry Ford's no garden, no work edict, recently issued to family men employed in his automobile plants, is meeting with opposition from outside sources.

Farmers throughout the upper peninsula of Michigan began raising a storm of protest yesterday, claiming enforcement of the order would impoverish them.

Chinese Routed In Bloody Clash Waged for Hours

Several Hundred Casualties Lost by Chinese During Fighting as Japanese Start Hostilities in Reprisal for Destruction of Part of Manchurian Railway.

SUBURB OF CAPTURED CITY, BOMBED, IS IN FLAMES; AVIATION FIELD AND ARSENAL FALL TO INVADERS

Nanking Officials Astounded at Action— Japanese Cabinet in Extraordinary Session Moves to Localize Trouble —More Troops, Planes, Warships Held Ready.

TOKYO, September 19 (C.P.). — Japanese troops seized the walled city of Mukden, capital of Manchuria, to-day after a bloody clash with Chinese soldiers.

The clash, growing out of trouble which has been brewing for several weeks between the Nationalists of the two countries in Manchuria, Korea and elsewhere, precipitated military and naval activity in Japan.

Peitaying, a suburb of Mukden, was the scene of the principal fighting. A Japanese War Department communique here said the fighting started when Chinese troops attempted to destroy a bridge of the South Manchurian Railway there.

The railway, which is controlled by the Japanese Government, traverses Chinese territory, but operates in a treatyy zone protected by Japanese troops.

Chinese Open Attack.

Japanese reports said about 200 Chinese first atacked Japanese soldiers at Peitaying late on Friday night. Repulsed, the Chinese returned with reinforcements and severe fighting ensued. The Chinese were driven off. Later fighting was reported from other places around Mukden.

Additional despatches told of how Chinese police were cleared from the treaty zone and all Japanese Nationals called into the protected area. Japanese reinforcements were ordered concentrated at Mukden, and Japanese troops were sent into the Chinese section there to protect National interests. Subsequent reports said the Japanese had seized the city.

SUBURB AFLAME

TOKYO, Sept. 19.—(AP).—Rengo News Agency dispatches this afternoon said Japanese troops had captured an arsenal and the army aviation field at Mukden and that Peitaying, a Mukden suburb, had been destroyed by artillery fire and was aflame.

The dispatches said the Japanese artillery attack on Peitaying caused several hundred casualties among Chinese tropos and that the Japanese had taken 450 prisoners at the flying field.

Japanese casualties included wounds to a lieutenant and three soldiers

Rengo said it had learned that naval vessels were to be dispatched from the Sasebo base at Kyushu Island to assist the military if necessary, that ship commanders had been ordered to prepare for emergency calls and that railroad officials were asked to be in readiness to offer their services for troop movement.

Special dispatches and Rengo reports from Mukden said several Japanese battalions were ordered to

(Turn to Page 8, please)

Third Purple Gang Member Is Arrested

DETROIT, Mich., September 19 (C.P.). — Irving Milberg, third of the men wanted for the triple murder here on Thursday, was arrested early to-day. With him were taken six others, accused of Purple Gang affiliations, but only Eddie Fletcher and Abe Axler were held.

Milberg's arrest leaves only Harry Fleisher of the four accused of the murder by Prosecutor Harry S. Toy at liberty.

Nightwatch Killed; Burglars Suspected

MONTREAL, Que., Sept. 19 Coming on duty this morning the day watchman at the Castle Building on St Catherine street in the heart of the shopping district of the city, found his colleague on the night watch, John Jarvis, dead with two bullet wounds in his head. Jarvis' body was lying in a corridor on the eighth floor and a collection of burglar's tools was strewn on the floor near him. Jarvis was a veteran of the Great War and 60 years of age. He was the father of Ernest Jarvis, one of the best-known paddlers in Montreal, who has held the Dominion championship.

6,691 ATTENDED FAIR ON FRIDAY

Attendance is Slightly Ahead of 1930—Down 654 Yesterday.

TOTAL TO DATE 28,327.

As the Exhibition swung into its final day it still maintained a slight lead in attendance over last year. However, the difference is less than 1,000 and it remains for to-day to maintain that lead and put the big fair over the top to a new attendance record.

Attendance	1930	1931
Monday	....	1,827
Tuesday	1,819	4,590
Wednesday	10,886	9,656
Thursday	7,521	5,563
Friday	7,345	6,691
Totals	27,571	28,327
Decrease on day		654
Increase to date		756
Grandstand attendance		11,293

There will be a full program of vaudeville acts and a complete performance of the big rodeo show tonight. Added to this will be the long-awaited crowning of Miss Peterborough and the selection of the two finest babies in the city.

A band concert and a final display of fireworks will complete the show for 1931.

NINETEEN HELD FOR SABOTAGE

Arrests Come After Weeks of Probing Power Line Dynamitings.

Mostly Former Employees.

MONTREAL, Que., Sept. 19.—(C. P.)—City and private detectives arrested 19 persons, mostly former employees of the Montreal Light, Heat and Power Consolidated on sabotage charges. The arrests took place throughout the night, police visiting numerous homes to take their prisoners. The coup was the result of weeks of careful investigation of acts of sabotage against company trans formers, power lines and towers during and after the recent strike of linesmen.

Power line towers were dynamited and toppled to earth, transformers were damaged and the electric power in various parts of the city cut off at various times. Transmission lines of the Shawinigan Water and Power Company were also affected by the sabotage. Nine men were arrested on similar charges during and after the strike.

Fire Destroys Barn At Crawford's Grove

A fire of unknown origin late last night totally destroyed a large barn near Crawford's Grove owned by Herbert Do ig. The fire went unnoticed until the flames almost enveloped the building. Neighbors gathered to assist but they were powerless to combat the roaring blaze.

With great risk a valuable tractor was removed from the flaming barn, but all else, including valuable farm machinery, was destroyed. Four thousand bushel crates stored in the barn added speed to the work of the flames.

The owner placed his loss at nearly $3.00, part of which is covered by insurance.

LINCOLN GOLDIE ILL SHORT TIME TAKEN BY DEATH

Resigned Last Spring as Provincial Secretary in Ferguson Cabinet.

ELECTED IN 1923.

Held Many High Positions in Business World—in 68th Year.

GUELPH, Ont., Sept. 19.—Hon. Lincoln Goldie, former Provincial Secretary in the Cabinet of Howard Ferguson, died at the Guelph General Hospital early this morning.

Although Mr. Goldie had been confined to his home for the past few days, it was not until yesterday that his condition became alarming.

Mr. Goldie was suffering from a serious kidney ailment and had spent some time in hospital following his resignation from the Ferguson Cabinet in September, 1930.

Hon. Lincoln Goldie was born in Guelph, Ont., on Nov. 11, 1864. He was educated at the Guelph Public and High Schools. Entering his father's business shortly after having terminated his studies, Mr. Goldie later became managed of the Goldie Co., Ltd., flour millers, at Guelph, from which position he retired in 1918.

Elected in 1923

A Conservative, Mr. Goldie was first elected as representative of South Wellington in the general elections of 1923 and on July 9 of the same year, was appointed to the post of Provincial Secretary. He was re-elected at the general elections of 1926 and 1929; he retained his seat in the Legislature after his resignation from the Cabinet.

Mr. Goldie was also president of the Gore District Fire Insurance Co. He was a director of the Canada Wheat Board from 1919 to 1921 and a member of the Grain Inquiry Commission in 1921. He also belonged to the Toronto Board of Trade and Chamber of Commerce.

Mr. Goldie is survived by his widow, nee Estella Bricker, of Waterloo, Ont., and two children, James and Margaret.

NO DISTURBANCE AMONG SEAMEN

Men of Endeavor Asked to Put Their Grievances in Writing.

PROTEST WAGE CUT.

LONDON, Sept. 19 (A.P.) — Sailors of Great Britain's Atlantic Fleet were privileged to-day to submit their grievances over wage reductions to the various base commanders who will meet Monday to recommend adjustments to the Admiralty.

The commander of the Endeavor at Sheerness lined his company up on deck yesterday and told them if they had any complaints, to put them in writing and submit them to the master-at-arms for transfer to higher authorities.

The men were in a jovial mood and apparently were willing to wait for the decision of the Admiralty on their protests. They were given week-end shore leave as usual and no incidents of a disorderly nature were reported.

The cruiser Durban, en route from Sheerness to Brazil to become the flagship of the newly-formed South American squadron, was called into Portsmouth so that her crew might be represented at the Admiralty's investigation. The cruiser York and some destroyers have arrived at Sheerness from Invergordon, Scotland, scene of the recent agitation.

As the men trooped ashore in the home ports, all hands denied that there has been anything approaching mutinous behavior in the fleet.

Before they left their ships they were given forms on which to enter full details of pay and allowances and the cost of maintaining their homes. On Monday the forms will be handed into the official committees of inquiry.

Potatoes Priced At 50 Cents Bag

Potatoes were still down to the low level of 50 cents a bag on the farmers' market this morning. Tomatoes were very cheap also, one vendor offering four large baskets for half a dollar to anyone who would give him the four bits.

Butter was 25 cents a pound, eggs 22 to 25 cents a dozen, chickens 22 to 30 cents a pound, and ducks 30 cents a pound. Cucumbers were 20 cents a basket and red peppers 30 and 40 cents a dozen. Pears in large baskets were 40 cents. Squash sold at 10 to 20 cents apiece, and watermelons at 25 and 30 cents.

Wins High Honors

Considerable musical fame has been added to Peterborough by Dorothy Cunningham. Only eight years old, this little girl won the highest honors in Canada when she recently tried the Primary Violin Examination in Toronto of the Canadian College of Music. Dorothy obtained 91 per cent for her outstanding performance. Examinations were conducted from coast to coast. Mr. and Mrs. George Cunningham, of Frank street, are her parents, and she is a pupil of Roy Rome.

MARMORA LAD DIES OF WOUNDS FROM OWN GUN

Unconscious, James Rice Lies 2 Hours in Bog While Chum Seeks Aid.

HUNTING AT CROW LAKE.

Youth Recovers Consciousness, Directs Rescue—Dies at Hospital Door.

Mortally wounded early this morning while duck shooting in a marsh on Moulder's Island, Crow Lake, James Rice, 17-year-old son of J. A. Rice of Deloro, died at 2.15 this afternoon just as he was being carried into Nicholls Hospital.

For more than two hours the lad had lain, bleeding profusely from a gaping wound in his side, before his chum, Ford Woodhouse, of Marmora, who had first run away in fright and alarm, returned with friends and rescued him.

Displaying the utmost nerve and bravery, although his life was fast ebbing away, young Rice quietly told those who had come to rescue him where to take him. Following his low-toned, gasping instructions he was carried from the marsh, rushed to Marmora, and then to the local hospital.

The two lads were shooting ducks and he brought down a bag. They were wading out into the water to pick up the dead birds, when in clambering over a log, it is claimed, Rice's shotgun was accidentally dis-

(Turn to Page 5)

CLAUSES MISSED IN DRAFT CANON

One of Most Important Was Section Defining Duties of Primate.

HOUSE SURPRISED.

TORONTO, Ot., Sept. 19.—(CP)—The Lower ouse of the Anglican General Synod, meeting here today, was surprised to learn that the draft canon approved yesterday, which provides a new method of election for the primate of all Canada, was lacking in several important clauses due to a clerical error.

Appearing before the Lower ouse clergy and lay representatives, Rt Rev. John Farthing, Bishop of Montreal, explained how one draft of the canon prepared by a committee of the bishops had been mislaid in Montreal and another substituted for it.

The latter was approved by the bishops and presented to the Lower House yesterday, where it was also approved with several amendments.

The most important omission in the "wrong draft" said Bishop Farthing, was a section defining the duties of the primate.

LLOYD GEORGE MYSTERY MAN OF GREAT CRISIS

"Sphinx of Churt" Sits at Country Home Watching, Biding His Time.

MUM ON VIEWS.

Ministry Facing Three Alternative Courses With Move Indefinite.

(By George Hambleton, C. P. Staff Writer.)

LONDON, Sept. 19.—(C.P. Cable)—Rt. Hon. David Lloyd George, Liberal leader, has become the mystery man of the British crisis.

In Parliamentary lobbies opinion ebbs and flows like a restless tide. One hour dissolution of Parliament is imminent, with the National Government appealing to the country on a national program; the next, a general election slips into the background. Members are excited one moment over another rumor of the flight from the pound; then the hubbub is stilled with a reassuring word from the "city."

And through it all Lloyd George, the one man usually read with a pungent epigram, the man who forged to the front in the war days, says nothing. "The Sphinx of Churt," one writer calls him, as he sits at his country home in Churt, Surrey, watching and waiting, biding his time.

Disappeared in July.

As the result of a serious operation Lloyd George disappeared from the parliamentary scene just before the summer recess, which started July 21. He is now convalescing. Sir Herbert Samuel, Acting Liberal Leader, and Lord Reading, who are Liberalism's representatives in the National Cabinet, are both emphatic that throughout the party negotiations which led to the National Government's formation, Lloyd George was consulted and had approved every step. His son and daughter both vote in the House of Commons with the Government.

But throughout all the clamor of the last fortnight Lloyd George has remained significantly silent. Correspondents wait dutifully at Liberal meetings in the hope of picking up a message from "LL.G" but no message comes—or at any rate, none is made public. Nothing arrives that is more reliable than rumors of his views that conflict, reports even of his condition that do not agree.

Three possible courses lie before Prime Minister MacDonald when the new National Government has completed the task for which it was formed — stabilizing finances. They are:

(1) The course orginally indicated, a return to the old party allegiances.

(2) Continuance in office with the policy of protection.

(3) Dissolution of Parliament, general elections at the end of October with the National Government appealing to the country as a new national party on a program of national reconstruction, including tariffs.

First Rejected

The first course has been generally rejected. The second would involve resignation from the Government of Sir Herbert Samuel and other Liberal free traders; possibly also of that staunch free trader Rt. Hon. Philip Snowden, Chancellor of the Exchequer. These would necessitate reconstitution of the Government.

To the third course Liberals are opposed. The Free Trade Liberals see in early dissolution another "coupon election' like that of 1918, which would complete the collapse of the Liberal party and usher in a regime of protection to which they are opposed.

And as the pawns are moved at Westminster, the players ponder what the mystery man of Churt will do when he returns. The party changes have strengthened his hand—till the electorate speaks. He holds the balance of power in the Commons even more than before. A Liberal frade trade revolt might easily defeat the Government. But again, that would mean the dissolution the Liberals do not want.

Automobiles Crash; Two Slightly Hurt

Two persons received minor injuries in a motor accident near the corner of Park and McGill streets at 10.30 last night, when a car driven south on Park street by F. W. Gamble, 321 Rogers street, met in collision with a car driven north by J. G. Dodson, Howden avenue.

Mrs. Gamble riding with her husband received a cut on her forehead from flying glass and Marjorie Dodson in the other car was cut about the chin.

Both cars were damaged along the left front running boards, and much glass was broken.

MR. AND MRS. A. BONNEY OBSERVE FORTY YEARS OF MARRIED LIFE

Sixty Relatives Gather at Home of Campbellford Couple to Make Presentations.

Married at Norwood 1891.

(By Examiner Staff Correspondent)

CAMPBELLFORD, Sept. 19. — Honoring the fortieth anniversary of their wedding sixty relatives of Mr. and Mrs. Albert Bonney gathered at their home at Campbellford on September 16th and participated in an evening which was filled with good wishes for the happy pair and featured by two presentations and an address. Hale and hearty and carrying their years with youthful grace Mr. and Mrs. Bonney welcomed their guests although unaware of their visit and responded graciously to the many good wishes extended to them.

A beautiful floor lamp and address were presented to the hosts by Miss Helen Runnells of Dartford and Mrs. William Warner of Dartford, niece of Mr. and Mrs. Bonney presented them with a beautifully decorated three layer wedding cake made by herself.

Mr. Bonney responded to the gifts thanking those who so thoughtfully remembered them on their anniversary and expressed his great pleasure at having so many of the relatives together again for the first time in many years. Many cards and letters were also read from those who were unable to attend congratulating Mr. and Mrs. Bonney on reaching this milestone of their married lives. Guests present came from Kincaird, Sask., Toronto, Warkworth, Hoard's, Hastings and Campbellford.

Musical Program

An impromptu program of music consisting of solos, duets and quartets were rendered by members of the gathering as well as humorous recitations.

Mr. and Mrs. Bonney, who came to Campbellford from Percy Township in 1916 to reside, were married on September 16, 1891, at Norwood by the Rev. W. Buchanan, Methodist circuit minister. Mr. Bonney was born in East Percy Township on Jnue 26, 1861, the son of the late Mr. and Mrs. Thomas Bonney, who came to Canada in 1857 from County Cornwall, England. At the age of five he moved from the east of the towwnship to Oak Hills, where he lived until coming to Campbellford, farming the same land for fifty years.

Mrs. Bonney was also born in Percy Township on February 10, 1869, the daughter of the late Mr. and Mrs. Alfred Francis Varcoe, who were, like Mr. Bonney's parents, from County Cornwall, England.

Mr. and Mrs. Bonney have excellent health and live on the outskirts of Campbellford on two acres of land where they have built for themselves a delightful little home in which to enjoy the evening of their lives. With the love of the farm still in their hearts they have not altogether forsaken it, and enjoy a pleasant life among ideal surroundings and amid the spiritual circle of their church, St. John's United, where they are regular attendants.

Czechoslovakia now has more than 10,000 co-operative organisations.

Further Decline In Canadian Dollar

NEW YORK, N.Y., September (C.P.). — The Canadian dollar fell off ¼ of one per cent. as foreign exchange markets opened this morning. The discount was quoted at 1 13-16 as against 1 11-16 at the close yesterday.

FIRE DESTROYS BARN AND CROP

Harry C. Bedford of Seymour Township Suffers Heavy Property Loss.

INTERNAL COMBUSTION.

CAMPBELLFORD, September 19 (Examiner Staff Correspondence).—Fire thought to have been caused by internal combustion completely destroyed the barn and outbuildings on the farm of Harry C. Bedford, on the 7th Line of Seymour Township early on Friday morning, causing a total loss of this season's crop, the wheat of which had already been threshed.

The fire was first noticed by a passing motorist at about 3.30 a.m., who awakened the sleeping family and gave the alarm. The blaze at that time had reached the stage where the house was threatened, but the quick response of neighbors who formed a bucket brigade averted this catastrophe. Although no figure has been placed upon the total loss it will be heavy, as this year's crop was cut from 250 acres and only the main building covered by insurance. Horses and cattle in the barn were saved.

GANDHI VISITS LONDON'S POOR

Six Scotland Yard Men Required to Keep Order as Crowds Gather.

ASKS MANY QUESTIONS.

LONDON, Sept. 19.—(A.P.)—Mahatma Gandhi, one of the few members of the Indian Round Table Conference remaining in the city over the week-end, paid a surprise visit to-day to London's East End poor.

He mingled with the poorest asking many questions of the people he met about their mode of life. So great were the crowds he attracted that six men from Scotland Yard were brought down to maintain order.

"You're better off than some of the starving people in India," the Mahatma told one widow who lives with six children in a two-room flat. "At least you have food and clothing and a roof over your head. Many of our people have not those things."

Canadian Buffalo On The Northern Trail

START LONG TREK TO LARGER QUARTERS

Far from being an almost extinct species, the Canadian buffalo, under the careful guidance of the government, have so multiplied that new quarters must be found for them. Experiments have been successfully carried out by the authorities in an endeavour to find a hardy cattle beast for the northern plains. By crossing the buffalo with domestic cattle, a very satisfactory breed has resulted. Above (at left) is a close-up of Canadian buffalo. At right a herd is shown at the government reserve.

LINDSAY COURT DOCKET HEAVY

Warant Issued for J. Stephenson on Charge of Interfering With Witness.

FINES HANDED OUT.

LINDSAY, September 19 (Examiner Correspondence)—Police Magistrate Jordan yesterday issued a warrant for the arrest of John Stephenson, a resident of Simcoe County, and brother of Russell Stephenson, of Minden, who received a twelve year sentence on Thursday for a serious crime. The former is charged with unlawfully attempting to obstruct the cause of justice by interfering with a witness in an attempt to have him give false evidence. It was also brought to the attention of County Crown Attorney Anderson that accused was attempting to talk with members of the jury.

Wilfrid McDonald, who resides near Victoria Road, was Friday charged before Police Magistrate Jordan with stealing license plates and a car top from an automombile. The accused pleaded guilty to the charge, and was remanded for sentence until Sept. 20.

Bert Godfrey, of Lindsay, and formerly of Wilberforce, was fined $117 yesterday on a charge of having liquor illegally. He purchased a gallon of wine and stored it in his brother's house.

J. Burton, of Scarboro, appeared before Police Magistrate Bick, of Cannington, charged with reckless driving on the town line between Brock and Mariposa. Accused ran into a drove of cows, the property of H. Reeds, and broke one of the animal's legs. He recompensed the owner to the amount of $65, in addition to court fine and costs, amounting to $32.60.

PERMIT TAKE-OFF

TOKYO, Sept. 19 (C.P.)—The Japanese Bureau of Communications to-day issued a permit to Clyde Pangborn and Hugh Herndon, United States fliers, to take their airplane from here to Samushiro Beach preparatory for a take-off on an attempted non-stop flight to Seattle.

Sues Aimee's Hubby

Myrtle St. Pierre of Los Angeles, who has filed breach of promise suit against D. L. Hutton, Aimee McPherson's new husband, to whom she was married in an aeroplane ceremony recently.

BRITISH PAPERS FINED FOR AIR PHOTOGRAPHS

Took "Shots" From Aeroplane of Demolished Explosive Factory

Wareham, Eng.—Fines of £100 and £125, respectively, with 25 guineas costs in each case, were recently imposed at Wareham (Dorset) county petty sessions on the London Express Newspapers Ltd. and the Daily Sketch and Sunday Graphic Ltd.

The case was a sequel to the explosion at the Royal Naval cordite factory at Holton Heath on June 23, when the nitrating house was destroyed and ten men lost their lives. Aerial photographs were taken of the scene of the disaster, and it was in respect of these that the papers were summoned on three counts.

(1) Causing to be taken from aircraft photographs of part of a certain prohibited area. (2) As the hirers of aircraft causing photographs to be taken from it by a person unknown; and (3) flying at an altitude of less than 6,000 feet.

Mr. G. J. Ball, on behalf of the director of public prosecutions, said the offence was considered to be one of some gravity and seriousness. The facts disclosed in evidence might have been the subject of another and much more serious charge under another act, and the present proceedings were in no way a bar to consideration of that aspect of the case. A cordite factory was a particularly dangerous place for aircraft to fly over because a crash might be disastrous.

In announcing the fines the bench had decided to impose on the other defendants, the chairman said they made the distinction because the Daily Sketch had "forced" their pilot to act as he did by telling him they had permission to take photographs when they had not.

Norwood

NORWOOD, Sept. 18 (Examiner Correspondence).—The first meeting for the fall of the Baptist Women's Missionary Circle was held at the home of Mrs. Walter Hubble, Hastings. The vice-president, Mrs. Rutter, occupied the chair. The Scripture lessons were read by Mrs. Gerow and Mrs. W. Baker. Mrs. Downing and Mrs. Rorabeck led in prayer. Mrs. J. Stevens gave a reading entitled "Sorrows of India." A solo was contributed by Mrs. William Hubble, "He'll Never Forget to Keep Me."

The topic was given in a most interesting and instructive manner by Mrs. Walter Hubble on "Pioneering in Bolivia."

The hostess served lunch and a very pleasant social time was spent.

A vote of thanks was tendered Mrs. Hubble for her kind hospitality.

There were 24 present, and the collection amounted to over ten dollars.

STUDY OLD RECORDS

Historians of Aberdeen Will Examine Ruins of Lochindorb Castle

Dr. Douglas Simpson, Aberdeen, the noted archaeologist, and Mr. H. B. Mackintosh, Elgin, have been making a detailed examination of the ruins of Lochindorb Castle (Morayshire), which stands on an island in the loch of that name, and which was the stronghold of the "Wolfe of Badenoch," the destroyer of Elgin Cathedral. A considerable number of historical documents of the reign of Edward I. have recently been discovered in the archives, London, dealing with Lochindorb, so that the researches of Dr. Simpson and Mr. Mackintosh, when made public, should prove of much interest.

MISS PETERBORO TO BE CROWNED SATURDAY NIGHT

Prizes Will Be Awarded in Front of Grand Stand at 7.30.

MAYOR MAKE AWARDS.

With the crowning of the Baby King and Queen of the Fair, the announcing of "Miss Peterborough," her ladies in waiting, the awarding of all baby prizes, the final drawing for the twenty dollars in gold, and the final presentation of the five acts in front of the grand stand, the Peterborough Industrial Exhibition of 1931 will go down in history as the finest Exhibition ever held in this section of Canada. His Worship Mayor Roland Denne will award all prizes.

The awarding of contest prizes will start at 7.30 p.m. sharp. Mothers and Miss Peterborough candidates are requested to be in the grand stand not later than that hour, for with the big special program, time is limited. Persons who have won on the drawing and have not received their prizes may secure the same at The Examiner Office. The winner for Thursday night and the only one who has not claimed his prize to date is Ronald Reeves, Box 335, Campbellford, Ont., ticket No. E685.

Mothers of prize winning babies who are not present when prizes are awarded to-night, may secure their prizes also at The Examiner Office.

The following health charts may be secured at The Examiner Office: Shirley M. Orde, Dolly Lewis, Gwendoline Bradbury, Mary Milburn, Clara L. Driver, Alberta Ryan, David S. Robertson, Joseph T. Shaughnessy, Gary Jones, Barnard F. Monaghan, Jr., Reginald O. Kelly, Desmond H. Brown, the Chapman Twins, Raymond Wall, Donald Jones, Frank T. J. Reeve, Jack Forbes, Wallace J. Hill, John David Grylls, Elwood Graham, Donald K. Anderson, Andrew J. Kyle, Robert Boyle, Douglas Stenner, Kenneth Youngs, Eldon C. I. Northey, Bobbie Currie, George H. Douglas, Barry Shaughnessy, Harry J. Duke, Jr., Lionel Henwood, Gerald Henwood, Esther Armstrong, Dorothy Allen, Patricia McCarthy, Yvonne A. Naples, Muriel M. Davies, uth Hawley, Margaret B. Rhodes, Shirley Marie Asling. These charts may be secured any time starting Monday.

Record Rainfall Apsley District

APSLEY, September 19 (Examiner Correspondence).—During the early hours of Thursday morning no less than 2.43 inches of rain fell, constituting a record, according to the official weather reports of Apsley. On Tuesday morning during a thunderstorm, Alfred Davis' house at Lasswade was struck by lightning, the bolt passing down the chimney and into the cellar, but not doing much damage The outbuildings were struck in four places, and a 300-pound hog killed

Find Cobourg Woman Injured By Roadside

COBOURG, Sept. 19.—Found unconscious beside the road at the north end of Division Street by Traffic Officer Grant, Mrs. Fred Murie was taken to her home where Dr. Richards attended her. She has no recollection of any accident. It is supposed she was run down by a hit and run motorist in crossing the street. She is badly bruised and cut, but no serious developments are looked for.

Former Opera Singer Returns

ON HONEYMOON WITH U.S. POSTAL HEAD

Clarence MacKay, head of the United States postal, telegraph and cable corporation, and his bride, former Anna Case, opera singer, as they returned to New York from their honeymoon abroad.

PRIMATIAL SEE SUBJECT TO STIR LENGTHY DEBATE

Revised Canon Provides Election of Primate by Whole Synod.

STUDY MISSION WORK.

Steps Taken to Revive Old Committee on Church Union.

TORONTO, Ont., Sept. 19.—(CP)—A lengthy debate is expected today following the introduction of a motion yesterday directing a committee of the General Synod of the Church of England in Canada to confer on the subject of the establishment of a fixed primatial see which will automatically become the headquarters of the primates upon their election.

There is a possibility, however, that the debate will direct representation on the committee from the ecclesiastical province of Rupert's Land, covering the prairie provinces, with a view possibly to selecting a primatial see in that territory.

After three days of uncertainty regarding the problem the General Synod yesterday put through its Lower House, in slightly amended form, the draft of a canon or by-law, which, when given final effect, will provide for the election of the church's primate by the synod as a whole instead of by the House of Bishops as heretofore.

Dissatisfaction

At the conclusion of yesterday's session some dissatisfaction was expressed over leaving so much power still in the hands of the bishops and Professor J. F. Day of Vancouver, proposed establishment of an electoral college drawn from members of the church as a whole and composed of equal members of bishops, clergy and laity. This was rejected, however, after it was pointed out that the bishops had already gone far toward meeting the wishes of the Lower House for a synodical election and that, after all, the bishops were in a position to know the capacities of nominees and the needs of the church to be met.

Further consideration of the report of the Anglican National Commission was given by the two houses of the Synod in joint session last night. Pleas for a consecrated laity were made by several speakers, one speaker declared bluntly the church was "out of touch with the outside world," and that there was "too much church and not enough Christianity."

Revive Old Work

Steps to revive the activities of an old committee of Church Union were taken in implementing another recommendation of the Nation Commission.

A recommendation "That the whole missionary work throughout Canada be recognised and presented as a unit and that division of diocese into missionary and self sufforting, cease," was passed. This did not mean, it was explained, that diocesan mission funds would be abolished, but that the central office would be given a comprehensive review of missionary effort throughout the country.

Recommendations dealing with the need for a closer relationship between clergy and laity and the more intensive organization of laymen were under consideration when the house adjourned.

PLOWING MATCH

(Continued from Page 1)

ty of sizing up the working of the different makes of machines which operate side by side.

E. A. Peck, M.P., honorary member of the committee also voiced a few words of congratulation on the splendid work which the committee have so far performed, and also paid tribute to the energy and resourcefulness of Mr. Duffus in having been successful in securing the match for Peterborough.

"It is a splendid thing, not only for the city, but for the farmers in general. It will be a means of bringing the farmers and manufacturers into closer touch and a means of promoting a more friendly sympathy between the rural dwellers and city people."

Move Fair Date Back

For the past sixty years Norwood Fair has been held in October at a period which conflicts with the dates set apart for the International Plowing event. It has been changed this year for the reason that the dates are synchronous, and a resolution of thanks to the fair board carried unanimously.

Resolutions of condolence were passed expressing to Frank P. O'Connor the sympathy of the committee in his recent bereavement, and also to the executors of the estate of the late George Pepper, both generous patrons of the Association.

Among the numerous prizes, that of Hon. Senator Maguire, a native of Otonabee Township, provides for $5.00 cash for the best team from each township in the County of Peterborough.

Mr. McKay the newly appointed manager of the George street branch of the Bank of Montreal was present at the meeting and brought with him a fine silver trophy presented by the Bank in the International contest.

Among the numerous committeemen present were J. B. Nelson, secretary; H. B. Cowan, chairman Publicity Committee; C. Cummings, chairman Tractor Committee;. J. Gillespie, chairman Teams Committee; V. J. Eastwood, treasurer and William Knox, member of the Horse Committee.

PIPE TESTED *by a* RURAL MAIL COURIER

15c. and 20c. packages —also in ½-pound screw-top tins.

"As a Mail Courier who smokes a lot, I always carry Turret pipe tobacco on my rounds; and when I stop, as like as not, the farmer comes out with his pipe and enjoys a fill of this good tobacco. At first, some of them imagined it was a very expensive brand and were astonished when I told them how little it costs. They all buy and smoke Turret pipe tobacco now, because it is 'a tobacco with a difference'—Enough said!"

TURRET PIPE TOBACCO

A good, cool smoke *Pipe tested*

Turret fine cut for those who roll their own

ALL ROADS LEAD TO

LINDSAY CENTRAL FAIR

September 23-24-25-26, 1931

The GREATER SHEESLEY SHOWS

The PREMIER EXPOSITION

of Livestock, Agricultural and Manufacturers' Products

VISIT The EXHIBITION TO-NIGHT

Last Performance!

Don't Miss the Added Attraction

CROWNING OF MISS PETERBOROUGH

Winner of the Miss Peterborough Contest

WHO WILL SHE BE?

CROWNING OF BABY KING AND QUEEN

WHO ARE THEY?

And Awarding of All Contest Prizes by Harry Wilson, Manager of the Contest

Commencing at 7.30 To-night to be followed by

FULL GRAND STAND PERFORMANCE

REV. ALLAN WARMLY WELCOMED BY CONGREGATION OF NEW CHARGE

...rcourt Road Presbyterian ...rch Auditorium is Crowded for Occasion.

PRESENTATION MADE.

A crowded auditorium, with a platform beautifully banked with flowers, glorious music by a select choir, entertaining and inspiring addresses, interesting presetnations, and delicious refreshments served by a group of charming waitresses, marked the reception and public welcome given to the Rev. Wm. and Mrs. Allan and family by the Dovercourt Road Presbyterian Church, Toronto on Wednesday of this week.

Thomas Kerr, M.D., occupied the chair and gave a very interesting outline of the history of this church. He then called upon the Rev. W. Hardy Andrews, M.A., who had been interim-moderator during the vacancy. Mr. Andrews, in an address which sparkled with humor, said that he felt very happy regarding the future of Dovercourt Road Church under the pastoral care of Mr. AAllan. The Church, he continued, was practically at the very centre of the city, and presented great possibilities for a preacher of Mr. Allan's type.

First Meeting

Dr. John Gibson Inkster, minister of Knox Church, was the next speaker and claimed the honor of having introduced Mr. Allan to Toronto eight years ago. He told how he had been at Stony Brook Convention in the United States and had heard the new minister of Dovercourt speak every morning for a week and deciding to get him for special services in Knox Church, Toronto." Mr. Allen agreed to come; and on the second Sunday of the special services the crowd at night was so great that the doors of Knox Church had to be closed twenty minutes before time for starting the service. Then Dr. Inkster outlined his future meetings in other churches in Toronto—and predicted a still more glorious future for Dovercourt Road Church.

Mr. Thomas Arbuthnot spoke for the Session and congregation relating some of the steps which led to the settlement of Mr. Allan as the successor of Dr. Dale, and promising the undivided support of all the boards and the entire membership. The treasurer of the church, Mr. A. E. Alison, then presented the Rev. W. Hardy Andrews, M.A., with a cheque as an expression of the congregation's gratitude for the great help he had given in getting the Rev. W. Allan as minister.

Roses for Mrs. AlAlan

At this juncture a large basket of beautiful roses was presented to Mrs. Allan by a member of "the youngest set." In his reply to the welcome given, Mr. Allan thanked the lady who, at the beginning of proceedings, had given him a lovely sprig of white heather which she had just brought from Scotland for the occasion. He took it as a token of "good luck" and an expression of that same general goodwill which permeated" this magnificent gathering to-night." "I was happy in Peterborough, where I had made a host of friends, both within and without the congregation of St. Paul's—and I can assure you that it was not easy to pull up stakes and say farewell; but this welcome and reception to Mrs. Allan and family and myself is a compensation which helps to lessen the pain of parting with that closer contact with my Peterborough friends. May God give us times of unprecedented blessing."

Mr. Allan said that he was greatly complimented and cheered by the fact that he had never yet had a service at Dovercourt without having some Peterborough friends present.

Duties

NO man has any more duties to do than he has time to do well. God assigns all duties, and all time and all strength for the doing of duties; God expects good work from all His children; and God never expects more than is reasonable.

Therefore, when we think that we have not time enough to do all our duties, as well as we ought, we are either wasting our time, or borrowing trouble, or trying to do what we ought to let alone. The honey-bee has a heavy burden of work to do, and only limited time to do it in; but he gets it done, and well done; and he gives no evidence of worrying over it. We ought to do at least as well.

Views of Life

LIFE is not a scramble for wealth, not an effort to occupy the best positions. Life is the enjoyment of the beauty that is in the world, and the employment of the powers and faculties of the Spirit. Life is finding the meaning of God in the world and the uses of one's own powers. The finest view of life is to look upon it as the experience of an immortal spirit on its travels. It is the part of wisdom when on a journey not to look forward to its end with too great eagerness, but to interest oneself in the progress of the journey. The present only is ours.—K. C. Anderson.

A Child

AS a little silver circular ripple, set in motion by a falling pebble, expands from its inch of radius to the whole compass of the pool, so there is not a child—not an infant Moses—placed, however softly, in his bulrush ark upon the sea of time, whose existence does not stir a ripple, gyrating outward and on, until it shall have moved across and spanned the whole ocean of God's eternity, stirring even the river of life, and the fountains at which His angels drink.—Elihu Burritt.

Old Age

THE affection of old age is one of the greatest consolations of humanity. I have often thought what a melancholy world this would be without children, and what an inhuman world without the aged.—Coleridge.

Prayer

PRAYER is the peace of our spirit, the stillness of our thoughts the evenness of recollection, the seat of meditation, the rest of our cares and the calm of our tempest.

What of the Future?

THE dangers of this country are not industrial, economic or from foreign entanglements, but rather moral and spiritual. We may gain and advance and meet with successes in every field of endeavour, but we must be assured that we are fitted and trained to profit and use, and not abuse them.

We have much to say these days about self-expression on the part of our youth. More nearly is it the truth to say they express their environment, the leadership of the men with whom they are surrounded. If their elders are indifferent to the claims of religion, youth is indifferent; if men are slothful, they are slothful; if their leaders are materialistic, youth becomes materialistic and probably intensifies the faults which they copy. It is equally true that if leaders among men devote themselves to the cultivation of the spiritual life, youth will do the same. We sometimes speak of the bad habits as though they alone were catching. Good habits are just as contagious.

The indifference of parents to the matter of religious training in the homes and to the strengthening of the moral character of the youth, rests upon us, and it is a large and weighty responsibility.

It is becoming increasingly clear that education is no guarantee against moral delinquency. The breaking down of time-honored conventions, the abdication of parents of their high moral responsibility, the greater laxity in the habits and practices of social usage, the wider liberty accorded our youth, coupled with their growing sense of independence, all these conspire to emphasize the need of a moral effective religious training.

The biggest job in the world does not lie in the field of legislation. It is not the making of laws. The biggest job is not the manufacture of steel, not the erecting of colossal buildings. The biggest job is not in extending transportation lines which reach from sea to sea, nor is it in the mammoth seagoing ships which cross the trackless ocean. The biggest job to-day—and all else will ultimately fail, if we do not realize and remedy the situation—is making character and developing personality. Personality that carries with it knowledge together with responsibility, and he who carries knowledge with responsibility has moral courage born of moral character. That man, or woman, who through education, culture and refinement becomes an efficient, capable and useful citizen, has a background, a strongly directed, impelled, controlled and inspired force — namely, a strong and stable personality.

Graces have their inevitable influences as well as vices; health is contagious as well as disease.—Selected.

You must give truth time.—Carnegie Simpson.

Using Our Money

IT is quite out of the question for any person to determine just how another should spend his money; how much he will devote to his home and its furnishings; how much to personal adornment, and so on. But it is surely a sin for anyone to spend on mere luxury when so many of his brothers and sisters are without food and shelter. God will hold everyone of us to a strict accounting for the use we make of the means He has put into our hands. How can we justify ourselves if we use our money for mere adornment, which ministers only to pride, and suffer Gods poor to die for want of the necessities of life? That was a fine reply of Eveillon, canon of Angers, who said to one that expressed surprise because the churchman's rooms were uncarpeted: "When I enter my house in the winter time the floors do not tell me that they are cold; but the poor who are trembling at my gate tell me that they want clothes."

Always Something

THERE is always something better
Than the things we have attained,
Something to which we are debtor
Finer than the object gained;
And the road lies onward still
To perfection's distant hill.

There is always something greater
Than the greatest things we seek,
Which elude the proud, but later
Heaven bestows the meek;
For the things most truly great
For the simple-hearted wait.

There is always something higher
Than the love that we have known,
Something of diviner fire
Known to love and love alone.
And if life would be complete,
We must find that friendship sweet
—A.B.C.

Failure

MANY men fail in life from want, as they are too ready to suppose, of those great occasions wherein they might have shown their trustworthiness and their integrity. But all such persons should remember—that in order to try whether a vessel may be leaky, we first prove it with water before we trust it with wine. The more minute, trivial, and we might say vernacular opportunities of being just and upright, are constantly occurring to everyone; and it is an unimpeachable character in these lesser things that almost invariably prepares and produces those very opportunities of greater advancement, and of higher confidence, which turn out so rich in a harvest, but which alone are permitted to reap who have previously sown.—Bolton.

There's a Reason

WHEN young people do outstanding work in the positions they occupy, the onlooker is interested to know the reason. Sometimes it is ambition The young fellow determined to rise to the top knows he must make his mark from the start. Sometimes, although rarely, it is apprehension. There are young people filling their positions adequately because they have a dread of losing their jobs. Sometimes it is competition. There are workers who will not be surpassed by a fellow-worker, no matter how much it costs.

Some of these reasons are better than others, but the best of all is this, that young people do the best work of which they are capable because they cannot retain their self-respect and do anything else. Such young people may have their own ambitions; they may have pride in doing as well as another, but these are not their dominating motives. The real reason for their superior work is that their consciences will not let them be satisfied with giving second-rate service.—Young People's Weekly.

Life and Wealth

RICHES are intended for the comfort of life and not life for the purpose of hoarding riches. I asked a wise man, saying: "Who is the fortunate man and who the unfortunate?" He said: "That man was fortunate who spent and gave away and that unfortunate who died and left behind. Pray not for that good-for-nothing man who did nothing, for he passed his life in hoarding riches and did not spend them."

St. Paul's
Presbyterian Church
W. H. Chenhall, R.C.O., Organist.

MINISTER:

Rev. A. T. BARR
B.D., Ph.D., Brantford, Ont.

MORNING SUBJECT:
"SALVATION AND THE POPULAR MIND."

EVENING SUBJECT:
"WHEELS AND WINGS."

MEMBERS are reminded of the Meeting of the Congregation to be held at the Close of the Evening Service. The purpose of this Meeting is to decide what steps shall be taken in the Calling of a Minister.

THE SACRAMENT of the Lord's Supper will be observed at the Morning Service on SUNDAY, September 27. Preparatory Service on Wednesday, September 23, at 7.30 p.m.

THE SUNDAY SCHOOL will meet in all its Departments at 3.00 p.m. A large attendance is looked for in anticipation of the Rally Day Services.

Jottings

A DAY.

IF, invisible ourselves, we could follow a single human being through a single day of his life, and know all the secret thoughts and hopes and anxieties, his prayers and tears and good resolves, his passionate delights and struggles against temptations, we should have poetry enough to fill a volume.—Henry W. Longfellow.

• • •

THRIFT OF TIME.

Do believe me when I tell you that thrift of time will repay you in after life with the usury of profit going beyond your most sanguine dreams, and the waste of time will make you dwindle alike in intellect and in moral stature beneath your darkest reckoning.—W. E. Gladstone.

• • •

TO-DAY.

Not to-morrow, but to-day, calls for the best that is in us. Life is made up of daily performances. The nobler, sweeter and purer our activities the better for ourselves and for others.

• • •

SERVICE.

So long as we love we serve; so long as we are loved by others I would almost say that we are indispensable; and no man is useless while he has a friend.—Robert Louis Stevenson.

• • •

A COMMONPLACE TRUTH.

To restore a commonplace truth to its first uncommon lustre, you need only translate it into action. But to do this you must have reflected on its truth.—S. T. Coleridge.

• • •

EQUALITY.

We shall be equal at the last.
Be classed according to life's natural ranks:
Fathers, sons, brothers, friends—
Not rich, nor wise, nor gifted.

• • •

A CHEERFUL FRIEND.

A cheerful friend is like a sunny day, which sheds its brightness on all around.—Sir John Lubbock.

Wish at Bedtime

SLEEP sweetly in your quiet room,
As though beside you there
Your mother lingered in the gloom
To stoop and smooth your hair.
Your limbs are faint with weariness,
Your singing heart is numb;
May sleep your heavy eyes caress
Until the dawn shall come.

Sleep sweetly in your quiet room!
May childhood's fairies pause
To weave upon a golden loom
Their dreams of magic gauze.
May peace come dropping down to heal
A soul where woes abound;
And through the long night may you feel
The love that wraps you 'round!

Staying our thoughts upon God restores order and order brings calm and buoyancy.—Coffin.

• • •

Perfect love casteth out fear.—Bible.

Failure

FAILURE can't master you unless you are going to give up without an effort. Yield no concessions to failure. Ignore it. Never let a little failure slow you up. Face it fearlessly. Dare it to do its worst. It will let you alone

In a way, failure is a benefit. There would be very little improvement without it. If you fail to make a sale you are prompted to ask yourself: "What was wrong there? I should have made a sale to that man. Why didn't I?" Progress comes mostly through failures Experience comes chiefly through making mistakes and then learning to avoid them. You become a better salesman through studying failures to make sales.

Failures and opposition develop strength. An athlete does not develop strength by taking a leisurely pleasant walk. He takes a brisk walk or run up hills and over rough places, bringing his muscles into contact with opposition. He develops strength by making a vigorous effort. Success in selling would be of no value if it came without effort.

Don't let a few failures discourage you. Some of them you couldn't help. The others should teach you how to do better next time. Profit by them.

Justice is truth in action.—Disraeli.

Books

A good book is a lasting companion. Truths, which have taken years to glean, are therein at once freely, carefully communicated. We enjoy communion with the mind, though not with the person of the writer. Thus the humblest man may surround himself by the wisest and best spirits of past and present ages. No one can be solitary who possesses a book; he owns a friend that will instruct him in moments of leisure, or of necessity. It is only necessary to turn open the leaves and the fountain at once gives forth its streams. You may seek most costly furniture for your homes, fanciful ornaments for your mantel-pieces and rich carpets for your floors; but, after the absolute necessaries for a home, give me the books as at once the cheapest and certainly the most useful and abiding embellishment.

Even to the purest among devoted souls, God's will may for a time remain obscure and inscrutable.—McFadyen.

• • •

All the different kinds of prayers offered by other men are offered by Jesus—all except confession —McFadyen.

ANGLICAN

ST. JOHN'S CHURCH
Rev R. C. Blagrave, D.D. Rector
Rev. E R. James
8.30 a.m.—Holy Communion
11.00 a.m.—The Bishop of Ottawa.
3.00 p.m.—Sunday School and Bible Classes.
7.00 p.m.—The Bishop of Ottawa.
Frederick G. Mann Organist and Choirmaster

CHURCH OF ST. LUKE THE EVANGELIST
336 Rogers Street
Rev. G. J. Bousfield, B.A. Rector
Services at 8 a.m., 11 a.m., 7 p.m.
Sunday School at 10 a.m.
Holy Baptism by appointment.

ST. GEORGE'S CHURCH
Braidwood Avenue
(Second Street South of Exhibition Grounds)
Rev. J. L. Hughes Rector
8 a.m., 11 a.m.—Holy Communion
7.00 p.m.—Evensong.
Sunday School at 10 a.m.

ASSEMBLY GOSPEL HALL
Brock Street.
Meetings as follows:
Sunday—
Sunday School ..... 10 a.m
Breaking of Bread .... 11 a.m
Gospel Meeting ..... 7 p.m
Wednesday—
Prayer Meeting ..... 8 p.m
A hearty invitation is extended to the public

ROMAN CATHOLIC
St. Peter's Cathedral
Masses at 7.30, 9.00, and 10.30 a.m
Holy Hour, 7 to 8 p.m

Bethany Tabernacle
SERVICES:
10.00 a.m.—Sunday School.
11.00 a.m.—Morning Worship.
7.00 p.m.—EVANGELISTIC SERVICE.
T. H. RITCHIE
Young Irish Evangelist — Preacher for the day.
Christian and Missionary Alliance.

Murray Street Baptist
REV. J. H. SUTCLIFFE, M.A., B.D., Minister.
AT 7.00 P.M.
"While Men Slept"
AT 11.00 A.M.
"Strengthening Our Church"
Dr. S. J. Graham, Choir Director.
Arthur Collison, L.A.B., A.D.C.M., Organist
We extend a hearty invitation to the Students of our Normal School to make this their Church home while in Peterborough.

ALL SAINTS' CHURCH
11 a.m.—MORNING PRAYER. 3 p.m.—SUNDAY SCHOOL.
7 p.m.—EVENING PRAYER AND HOLY COMMUNION.
THE VENERABLE J. E. WOODALL, D.D., Archdeacon of Moosonee, will Preach at Both Services.
The First Meeting of the ADULT CONFIRMATION CLASS will be held at the Close of the Morning Service.

THE UNITED CHURCH OF CANADA
ST. ANDREW'S UNITED CHURCH
Rev. Charles V. McLean, M.A., Ph.D., Minister
HARVEST HOME SUNDAY
Services at 11.00 and 7.00.
Sunday School at 3.00.
Mrs. Ross A. Williamson, Soloist.
Mr. Thomas Phillips - Choirmaster
All are welcome.

KNOX
Rev Wm. McDonald, B.A., B.D. Minister
Mr. William R. Potter, Organist
REGULAR SERVICES OF WORSHIP AND PREACHING.
11 a.m.—"GOD'S GUESTS" will be the theme.
3 p.m.—Regular Sessions of the SUNDAY SCHOOL.
Teachers and Scholars will prepare for Rally Day the following Sunday.
7 p.m.—"THE MASTER'S TEST OF SELF-DENIAL"
"Not forsaking the assembling of ourselves together, as the manner of some is."

ST. JAMES' United
REV. A. E. MOORHOUSE, Minister MR. F. E. STEVENS, Organist
11 a.m.—What Fear May Do Through Faith:
"MOVED WITH FEAR."
3 p.m.—The Church School.
7 p.m.—"NEEDFUL PREPAREDNESS."
"The entrance of Thy word giveth light."

MARK STREET UNITED
Minister: Rev. Chas. D. Daniel
Leader and Organist, Mrs. W. A. Greenslade
11.00 a.m. - "POSSESSING OUR POSSESSIONS"
2.45 p.m.—SUNDAY SCHOOL.
7.00 p.m. - - "LIFTING LIFE TO GOD"
Soloist—Mr. Walter Binks.
"Come, blessed are ye."

George St. United Church
REV. J. E. J. MILLYARD, Pastor.
David R. Howat, Organist and Choir Director.
Post-Dedication Services
Special Preacher at 11 a.m. and 7 p.m.
Rev. A. J. Thomas, M.A.
of Howard Park Church, Toronto.
Special Music at both Services by the Church Choir and Miss Dorothy Sager, Soloist. Following the Evening Service Mr. Howat will give a brief Organ Recital.
JUNIOR CHURCH AT 11 A.M. - SUNDAY SCHOOL AT 3 P.M.
Monday Evening, Sept. 21st, at 8.15
ORGAN RECITAL BY MR. H. M. TURTON
OF WALMER ROAD BAPTIST CHURCH, TORONTO.
Assisting Artists—
Mrs. Daisy Murray Westington, Soloist.
Mr. Deane Miner, Violinist.

TRINITY
'The Family Church'
REV. DAVID WREN, M.A., B.D., Minister
11 A.M.—Sermon Subject, "THE DIVINE PASSION."
3 P.M.—Sunday School and Bible Classes meet in Reid Street Hall.
7 P.M.—Sermon Subject, "THE TRAGEDY OF HISTORY"—"AMBITION"—"WHEN ROOSEVELT AND THE KAISER MET."
Strangers and Visitors are Cordially Welcomed to all the Services.
Mr. Maurice Park, B.A., Soloist.
Miss Mabel Cleary, Director of Music.

GOSPEL HALL
(Corner McDonnell and Water)
Evangelist S. Taylor
REMAINS OVER SUNDAY, and will Preach SUNDAY EVENING AT SEVEN O'CLOCK.
Sunday School meets at Three o'clock.
SONG SERVICE and GOSPEL ADDRESS
At Seven o'clock. Everybody welcome.

MEET ME
—AT—
WHITE TOP TABERNACLE
(Corner George and Sherbrooke Streets)
SUNDAY EVENING, September 20th, at 7.45 o'clock
EVANGELIST
E. C. WILLIAMS
Will Speak.
Subject - - "CALVARY."
SUNDAY MORNING, at 332½ George Street.
Sunday School at 10.00 o'clock—Classes for all ages.
Morning Worship at 11.00 o'clock.
You are welcome.

The Examiner

The Examiner is a member of the Audit Bureau of Circulation

The Daily Examiner, published every lawful evening by The Peterborough Examiner, Limited Office 419 George Street $6.00 per year delivered in City; out-of-town subscribers by mail, $4.00 a year

U.S. REPRESENTATIVES

Special U.S. Representatives—W. B. Stockwell, 625 People's Gas Building Chicago, Ill.
New York—Chas. P. Miller, 225 Fifth Avenue
Advertising Rates on Application.

E. M. GLOVER, Managing Director

PHONES—Editorial, 1601; Business Office 1600 Private Branch Exchange to all Departments

SATURDAY, SEPTEMBER 19, 1931

POLICE ADMINISTRATION.

From time to time there have been suggestions made in Ontario that the present method of administering police departments by an independent commission should be done away in favor of an elected commission.

Fortunately, these efforts were unable to attain much momentum and were soon dropped.

The present agitation in Halifax against the police being under the control of municipal politicians shows how fortunate it is that in Ontario that doubtful policy does not apply, and city police forces are free to do their duty, unhampered by interference from municipal authorities, who might be more anxious about winning their next election than they are in seeing that the law is fairly and efficiently administered.

The Ontario system is not perfect by any means, but, as the Brantford Expositor points out, "it is infinitely superior to the method prevailing in the United States and some Canadian points, which places the chief of police and his men at the mercy of civic politicians, the best of whom never forget that election day comes around regularly."

If Halifax is looking for something better in the direction of police administration we would respectfully suggest that the Maritime city study the Ontario system as a businesslike way of dealing with a matter of great importance.

RELIEF AND GASOLINE.

From Niagara Falls it is announced that of 500 men who applied for relief work in that city the other morning 25 came in automobiles.

Their applications were promptly rejected, and they are to be officially notified that until their license markers are turned in they will not be considered eligible for jobs under the relief scheme.

There may be some people who will think the Niagara Falls attitude rather harsh, but there is surely something incongruous in men who ask to be given relief work continuing to drive round in motor cars.

Gasoline and relief jobs should not be mixed.

People who more or less cheerfully submit to extra taxation to provide work for others who are less fortunate draw the line at having to pay somebody else's motoring expenses.

Nobody blames a man for buying a motor car when times were good and he was working steadily, but if the reversed conditions have left it necessary for him now to seek relief work, he should realize that the sensible thing for him to do is to quit running his automobile.

Buying gasoline is inconsistent with accepting employment for which his fellow-citizens have to pay in the form of municipal and Government taxes.

THE FINANCE PORTFOLIO.

There are rumors from Ottawa that Hon. E. N. Rhodes, former Premier of Nova Scotia and the present Minister of Fisheries, is to become Finance Minister in the Federal Cabinet.

There will be general approval if Mr. Bennett should relinquish the Finance portfolio in favor of somebody, whether his successor be Mr. Rhodes or some other politician.

It has been clearly demonstrated that it is impossible for the Premier of Canada to discharge the onerous duties of that exalted position and have any time left to do justice to such an important portfolio as that of Finance.

Mr. Bennet has, it is true, a great capacity for working hard and long; his ability in that respect and the reserve store of energy he evidently has at his command have amazed those who have watched the daily routine of the Prime Minister.

But even his willingness and ability are not enough to allow Mr. Bennett to accomplish miracles; he was busy with his budget up to the last hour before it was presented, and the vast number of changes he had to make later on carried its own evidence of the fact that careful consideration of many of the budget proposals had not been possible.

If Mr. Bennett realizes his limitations and names his successor in the near future, he will be doing what the people of Canada, regardless of their political beliefs, will view as the commonsense thing.

YOUR LAST CHANCE.

With the closing performance of the Peterborough Exhibition scheduled for to-night and several special features reserved for the final program, there promises to be an unusually large last night attendance.

A record patronage will be most acceptable to the directors, both because of the financial assistance it will provide and because it will indicate unmistakably that this year's Exhibition has met with the approval of the citizens.

After all, attendance is the only yardstick by which the management is able to measure its program and thus be in a position to plan for the next Exhibition.

It is not usually difficult to induce people to visit the Exhibition once, but that does not mean a great deal when they go back three or four times in the week, however, the directors can say with confidence that their efforts have been entirely successful and their program has been generally endorsed.

Most people, The Examiner is sure, are of the opinion that for all-round excellence this year's Exhibition has set a new standard and is deserving of a record-breaking attendance.

It is your fair—and you can do your part to bring about a new mark by giving yourself the enjoyment of a final visit to the Exhibition grounds to-night

DOLE PARALYSIS.

In one of the outlying counties of England a farm laborer had been out of work for many months and had been living on the dole. He went to his doctor one day, and when he had received the required treatment he said: "Doctor, do you know, I had an offer of work some days ago which would have given me 5 shillings more a week than I am getting from the dole, but after giving it thorough reflection, I preferred to remain independent."

This amusing story is told in an Atlantic Monthly article, "Medicine and Statesmanship," by Lord Dawson, of Penn, physician of King George V. To American taste it has a quaint and foreign flavor. The notion that the willing acceptance of a dole can be thought of as a trait of independence goes against the grain of instinctive American feeling. The anecdote is illustrative of one of the greatest dangers of the dole—its insidious working as a kind of creeping paralysis of manly self-helpfulness. Willingness to take something for nothing, indeed an eagerness to get it, is a rather widespread weakness of "human nature," not confined, it is true, to the "working classes;" but the very fact that it is not peculiar or unique is all the greater reason for looking with deep suspicion upon any proposal that may tend to regularize and apparently justify escape from just responsibilities.

There are cases, of course, in which aid may be accepted from others without dishonor. Childhood, old age, sickness, accident, ill-adjustments of economic affairs for which personal responsibility is not clear, all give rise to reasonable claims of the individual upon the group. There are persons whose sense of "independence"—strangely different from that of the farm laborer of the English story—revolts at the thought of outside support even in such circumstances. They may not always be wise, but their spirit surely is more admirable than that of this British farm laborer.—St. Catharines Standard.

THE JIMMIE WHO LUNCHED WITH RAMSAY.

With Miss Ishbel MacDonald on his right and Lady Van Sittart on his left, New York's Jimmie Walker on Monday sat down to luncheon at 10 Downing Street. And while the author of "Will You Love Me in December as You Do in May" was sipping his coffee in such charming and distinguished company, a legislative committee in New York was deciding that immediately he returns home Jimmie will be summoned before it to tell how his trip to Europe came to be arranged for by one David Maier, a former convict, who, incidentally, took passage on the same boat.

It is a curious story. Some years ago, when a New York gambler named Herman Rosenthal was shot down before the Hotel Metropole, an indignant city launched an inquiry into police-protected vice. One of the witnesses called was a plump little 40-year-old German named David Maier. He had been a brothel keeper. During the investigation he had offered a hostile witness $50 to pervert his testimony. In March, 1914, David Maier went to trial for bribery. On the witness stand he was asked and answered these questions:

Q.—You have been in the disorderly house business how many years?

A.—Twelve or 14.

Q.—And you were convicted of running a disorderly house?

A.—I was.

Q.—What was your sentence?

A.—I was fined $150.

A jury convicted David Maier on the bribery charge. He was sent to Sing Sing where he served two and one-half years.

Two weeks ago the legislative committee, which, under Attorney Samuel Seabury, is investigating graft charges in New York, wanted to question ex-Convict Maier, now grown rich and politically important, about a certain city pier lease. But the one-time brothel-keeper was not to be found; not until the newspapers discovered that he was cavorting over Europe with its distinguished songster mayor.

Seabury investigators discovered that David Maier had sailed on the Bremen with Mayor Walker last month, had occupied an A deck cabin close to his. They also found that he had been given free passage, presumably for booking the Walker party on a German line. The mayor's passage had been paid for, apparently, but not by the mayor so far as accountants could find.

When Mayor Walker reached Paris and took a suite at the Hotel Crillon, correspondents flocked in to ask him about his travelling companion. Unabashed, the mayor declared: "Dave Maier is a true friend of mine. There's the little Dutchman. Get a good look at him."

Maier stepped up beside the mayor for inspection. Continued Mayor Walker: "He organized the Steuben Society and is president of it. A million people in my town have honored him on more than one occasion and think that he's a distinguished citizen. I'm not disowning him as a friend because the Seabury committee is after him. I never go back on my friends."

Perhaps Lady Van Sittart, sipping coffee with Jimmie was blissfully unaware of the character of Jimmie's friends. Yet perhaps she knew. It's a caution what one may get away with, in the matter of luncheons, if one happens to hold a position like the mayoralty of New York.—Ottawa Journal.

EDITORIAL NOTES AND COMMENT.

There is still time to boost the Exhibition attendance. See the big fair to-night.

London reports that a band of chicken thieves is using carbon monoxide gas in its activities. Up-to-date fellows, those Middlesex poultry thieves.

Manitoba's Government is giving municipalities a larger share of the revenue from land taxes. In this Province the Government increases the municipalities' share of the expenditure.

One gleam of hope is offered in Ottawa trade statistics. Canada's unfavorable trade balance is rapidly being reduced.

Kitchener's mayor objects to the small unemployment relief program authorized for his city. Certainly the Government does not appear as anxious as the municipalities to take care of the unemployed adequately.

Even Sault Ste. Marie reports a "jungle" in which the transient unemployed are living. But how do they protect themselves against the Algoma wolves?

Marathon swimmers should get a prize for their ability to achieve bounding good health.—Toronto Globe.

(Continued from yesterday.)

INSTALMENT 10

It was mid-afternoon before Fabia located Nebraska street. It was a new street. It must have been a swamp once, she concluded, when finally she turned her car into it. It had all the appearances of made land, and made chiefly of rubbish. There were still indications of bottles and tin cans. It was bordered by clumps of burdock and beach grass. There were no definite sidewalks. There were only four houses on the street. They were all exactly alike—brown-shingled, of the bungalow type—each with a single-door garage attached.

Number 21 proved to be the last house on the right. When she pressed the electric bell, the loudness of the response startled her. It was accompanied almost instantly by the excited barking of a dog (so Thad's murderer owned a dog himself, did he?)

Fabia rang the bell three times, to the increasing agitation of the dog. She went around to the back door finally, and knocked, pounded even, but with no result, except to throw the dog into a state of hysteria. She went around to the front door again and stood considering. Her common sense told her she had better go home and leave all the details to Mr. Haverford.

But there was something in Fabia that protested against defeat. No! She would not go home yet! She would sit down on the front steps and wait a while.

At the end of half an hour she was rewarded by the approach of a woman in the distance—a short, fat, round woman, who, as she drew nearer, Fabia discovered, appeared father and rounder because of a large, open-mesh string-bag which she carried, filled with many bulging bundles. Fabia stood up and awaited her arrival with an air of great dignity and an expression of hostility upon her face.

But the woman was unaware of both the dignity and hostility. She almost ran up the porch-steps, held out a short, fat arm to Fabia, and panted, "How do you do!" her face covered with a net-work of genial wrinkles. "I'm sorry no one was home. I been in town shopping. I declare, listen to that dog! Be quiet, Bud! Be quiet! He's just about crazy if he's left alone. Are you one of the Girl Scout Leaders?"

"No, I'm not," Fabia hastened to reply. "Are you Mrs. Daniel Regan?"

The woman had turned toward the door with her key now. "Yes, that's me," she replied, turning around. "I know what you are now," her smile was arch and playful. "And I'm real glad I got home before you went. You're one of the young ladies on the Neighborhood Committee down at our church, and I'm on your calling list."

"No, no, I am not," again Fabia hastened to deny. "I'm—I'm here on business."

"Oh, business! Well, that's interesting. I'll just get my bundle; and then you come in and tell me about it."

"I'll get them," said Fabia, her training working quicker than her judgment. She had come to make trouble for this woman.

"That's real sweet of you," said the woman. "Lands! Listen to that dog. Be still, Buddie. Be still"—and she turned and unlocked the door.

The sitting room was furnished with a three-piece set of stuffed parlor furniture, consisting of a huge sofa covered with plum-colored figured plush and two armchairs to match, very thick in the arms and back; an oak morris chair with leather cushions; a red mahogany center table with curved legs; a combination desk and bookcase; an upright piano; a radio; several smoking stands; a pipe rack; a Boston fern and a rubber plant. Fabia sat down on the edge of the morris chair and gazed about her with wondering eyes. Through a wide opening opposite she could see the dining room. There was a table in the middle, all set evidently for the next meal. A very large piece of cheesecloth had been spread over it to protect the dishes from dust. There was a couch in the dining room, with a raised headpiece; a roll-top desk (Fabia had never seen one before); a sewing machine, and a canary bird in a round cage.

When Mrs. Regan reappeared, the dog was dangling from under an arm. Evidently she had not glanced into the mirror since removing her hat. Her hair—white as Grandmother Vale's—was very untidy. She had very red cheeks. They were covered with a network of dark red veins—like a red-veined begonia leaf, thought Fabia, when you hold it up to the light.

"Now," she said pleasantly, "I can talk a little while. What you got to sell, dearie?"

"I've nothing to sell. Will you husband be home soon? It's your husband I've come to see."

"He ought to. He's a foreman down in the big brick yard you must have passed on your way here. While we're waiting, let's have some tea. All I had for my dinner was a cup o' coffee and a sandwich at a Waldorf."

Fabia had had nothing for her lunch, but she shook her head emphatically. "No, I don't care for any tea, than you." Of all things she must not accept hospitality from this woman.

"Well, I'm going to have a cup. You can come out in the kitchen and watch me. I got to get things started fo supper, too. Your home around here?"

"Not very far away. I'll sit here if you don't mind."

"Suit yourself, dearie. I'll bring the tea in—and perhaps I can tempt you with a bit of cake—or something. I don't see many people. I just get sick for people sometimes. I don't like living down here very well. We used to live in the city—but the doctor said my little boy Jimmie might pick up if I'd take him every day and give him sun-gaths on the sand. But it was too late. We didn't move back afterwards, because it's so convenient to Daniel's work—and he does love his patch of garden. He's got a real nice garden in the back. You'll excuse me, dearie, won't you?" She stood up. Come, Buddie, we'll start some tea.

Daniel Regan arrived before the tea was ready. It was dusk when from the front window of the bungalow Fabia saw an automobile draw up. It was the automobile that had killed Thad! It bore the incriminating number. It was a touring car, of some old make with which she was not familiar. Its top was raised and its side curtains lowered.

From out of the back seat she saw the figure of a man emerge, in loose shapeless clothes and a visor cap. He carried a box in one hand—a lunch box evidently. He placed it on the running board and then extricated a bicycle from the back of the car. He entered through the kitchen. Fabia heard another vociferous greeting from the dog.

"Good evening," he said a moment later in a big, hearty voice.

Fabia stood up.

"Good evening."

"What can I do for you?" he inquired, as if in the habit of granting favors.

He was a very tall man and very powerful-looking. His hair was black and thick, and grew with a sort of virulence and flowing grace. There were a few white hairs in it, as evenly distributed as if set in separately—like the white hairs in imitation pointed fox. He had very heavy eyebrows, and the lower part of his face looked sooty. In appearance Daniel Regan was all his name suggested to Fabia. But she was not afraid of him.

"Is this your name and address and the number of your car," she inquired, with all the hauteur she had inherited and acquired, and she handed him a piece of paper.

The man took it in a hand covered with long black curling hairs.

"It sure is," he replied pleasantly. "Where'd you get it?"

"At Registration Headquarters."

"Well, that's interesting."

Fabia ignored this comment. "Last night at six o'clock," she said, "or possibly a little after, you ran over a dog, Mr. Reegan, with your automobile and didn't stop. It was my dog. He has died since. I have come to tell you I have put the case into the hands of the best lawyer I can find."

"Look here, Miss, will you say that over again, and slower,"

Fabia, standing a little straighter, and even with more hauteur, repeated her last speech.

"Why, Daniel, what's she saying?" suddenly burst out Mrs. Regan from somewhere in the rear. "What's she talking about?"

"He ran over my dog, Mrs. Reegan, and left him dying on the side of the road last night at six o'clock."

"Why, he didn't any such thing. He was here, setting right in that morris chair, smoking his pipe, last night at six o'clock."

"Be still, Lizzie," Mr. Reegan flung back at his wife quietly. "It was night before last I was setting here smokin' my pipe."

"Why, Daniel Reegan—"

"You keep out of this, Lizzie," he ordered. Then to Fabia, "You can run over a dog in the dark and never know it."

"Oh, you knew it, Mr. Reegan! You slowed down, you remember. That's how I got your number."

"Well, that's interesting. Say, let's you and me set down and you tell me just where and how all this happened."

"My lawyer will tell you that. I came just to tell you a man can't do a thing like that and get off scot-free."

"My, but you got a lot of spunk! Now, you say it was about six o'clock last night. Just what part of town was it? I was all over last night."

Before Fabia could answer, the front door swung open. A young man entered—a tall young man—a tall dark young man—a tall, dark, familiar young man.

At first Fabia could not believe her eyes. It had been so dark in the laundry. Was this really the young doctor, or did he just resemble him? She stared at him speechless. He stared back, also speechless, his hand still on the knob of the door.

"This is my son, Miss. Come in, Dan. This young lady says I ran over her dog last night and killed him when I was out with the car about six o'clock. You remember I was out with the car, Dan."

"Thanks, dad," said the young man shortly, crisply, tossing his hat upon a chair, "but this is my affair. I know this young lady. I'd like to talk to her alone, please."

"Why, Danny," sputtered Mrs. Reegan, "you don't mean to say that you—"

"Please, mother."

"Look, here, son," put in Mr. Reegan "don't be a fool. Let me talk to the young lady—seeing how it's my car and I ran over the dog, and your time so important and all. Let me—"

"I know what I'm about, dad. Please go, both of you," he interrupted with the same commanding manner Fabia had observed last night. Apparently this young man was used to being obeyed, even by his parents.

"Well, well, have it your own way," shrugged Mr. Reegan, pimlying he had faith it was probably a wise way. "Come on, mother, we'll go." Mr. and Mrs. Regan turned and left Fabia alone with their son.

(To be continued)

BONZO - - - - - by Studdy

News of Our Own Village

The agricultural society's fall fair has been held here all this week, and they ain't been much else going on in these parts, owing to the same.

The carnival what played at the fall fair this week advertized 11 rides, but the villagers was took for more than that, our scribe learns

T. L. Kennedy, of Toronto, west of us, who is the boss of Geo. Henry's Dept. of Agriculture, dropped in Wed. to see the fair, and et at Graham's Hotel with some of the lads from the agricultural society.

Doc. Fricker, of Toronto, west of here, gave a concert on the new organ in the Main St. United Church Mon. nite. Doc. can sure manipulate the stops and such.

The Packing Co. threw a party Wed. nite for the young farmers attending the fall fair, and a good time was had by all and sundry. These get-togethers is in the interest of bigger and better hogs, your scribe is informed.

A brass band from England, well to the eastward, dished out the music at the village fair Mon. and Tues., and folks is sorry the lads didn't decide to settle down here so they could hear tunes like that every week. Come again, boys, say we.

The electric works is starting to build its new golf course, but they ain't no hurry about ordering plus 4's as the grounds ain't likely to be ready for a while yet, if then.

The village ambulance brigade was on duty at the fall fair this week, but couldn't do nothing for the folks whose pocketbooks was operated on along the midway.

Rolly Denne, our worthy mayor, will be back in town Mon. after spending the week at the fair grounds, just south of here.

Business as usual is the slowgan for next week, although the village merchants is hoping it will be better than that.

F. D. C.

IN DAYS GONE BY

Items Taken From Old Fyles of The Examiner

SEPT. 19, 1921.

Sergeant Reid has been promoted to Inspector of the local police department. Six farmers, charged with unlawfully failing to make returns of their 1919 incomes, were fined $50 in court this morning..... Bread prices were cut to 20c a loaf by Peterborough bakers to-day..... Yesterday's attendance brought the total to 24,674 admissions to the Exhibition, making an increase of 1626 over last year.

SEPT. 19, 1911.

An exciting runaway from the Market Square up Charlotte street to the G.T.R. station, occurred yesterday when a team took fright, but little damage resulted..... Premier Stolypin, of Russia, was killed yesterday by assassins, who were captured..... A fire at the gas works yesterday when a team took fright, Fire Department after a hard battle..... Several Hamilton runners have requested entry blanks for The Examiner's Thanksgiving Day road race..... A reunion for all local Scottish residents, will be held on September 22nd, in Knox Church.

SEPT. 19, 1901.

Lord Strathcona will be host to the Duke and the Duchess of Cornwall on their short stay in Montreal..... Mrs. Kendry was elected president at the Woman's Christian Temperance Union's annual meeting last night..... To-day has been declared a day of mourning through out Canada, with flags at half-mast, in sympathy with the Americans loss of their President by an assassin's bullet..... The Royal Canadian Humane Association will recognize the heroic work of Mr. Z. LaPlante, of this city, who rescued two boys from drowning in Little Lake.

Voice of the People

Letters to be printed in the Voice of the People column must be received at The Examiner Office on the day before it is desired to have them inserted.

THE MIDWAY

The Editor The Evening Examiner,

Dear Sir.—You have naturally been boosting your Ex. and giving it the highest possible praise. Why not forget about the wonderful ex- [illegible] ed at once, and then leading him into giving more and more until sometimes he parts with all he has. No, dear reader, I didn't lose a cent and have no personal axe to grind.

The general public may say that people should know better but just watch these men(?) work and learn how smooth they are. And how fast. To see their system go in via George street gate and turn to your left. Go up half way through the midway and on your right hand you will see a man giving away, apparently, pens. Of course you are greeted with the usual "Come on over. Get your free souvenir, etc.; as soon as you step up to the booth you are jammed in by two or more young fellows who seem interested also, but who in reality are part of the hold-up. The souvenir disappears somehow and the head [illegible] gets you to loan him a dollar for change or any other excuse. Next you are invited to turn over an open box under which are some numbered blocks and you are joyfully informed you have won some thing you didn't know you were playing for. He gets two dollars for change next time and so it goes until it is just a question of when will you wake up to the fact that a bunch of skunks are taking you for your roll.

It is a disgrace and a black mark for your city that such things are allowed to operate. Talk about the old time shell game which is banned. Men lost up to $25 there today, but they were carefully picked as suckers by the gang. They took one old fellow, who was so old that someone really should have been with him. Possibly it was his pension that was gone before he was aware of it.

Yours truly,
Peter Brite

Voice of the People

FARMERS AND ROAD TAXATION

To the Editor of The Examiner.

Sir,—I have just paid a visit to the Peterborough Industrial Exhibition, and there I found Government men telling farmers how he should grade hogs, test cows' milk, drain land, have sanitary stables, and everything in connection with runing a farm. But I did not see anyone there offering a solution which would aid the farmer in meeting his heavy tax bills let alone interest on his mortgage, or his hired help, which the Government tells him he must pay a certain wage.

My view of the farmer's situation is that as the roads were built by our fathers and we farmers, they should be maintained by a gasoline tax. Then every man who uses the road would be paying for what value he was getting. The farmer does not use roads with wagon or buggy like he formerly did. If he has hauling to be done, he hires a truck for two reasons—first, roads are too hard and he is unable to keep tires on his wagon; second, the roads are not safe for he is hooted off by people who are not paying taxes.

My taxes this year are more than $500, and I have a car that has run 7,000 miles in a year and a half. I was looking at another man's speedometer the other day, on a car that was new last fall, and it registered 25,000 miles, and he does not pay one cent of taxes, nor has he ever. Why do the County Councils not go to the government and refuse to pay any more money for roads, then Mr. Henry would be forced to tax the man who uses the roads for their maintenance and building.

The gentleman who addressed a local service club in Peterborough this year who said the farmer was in a rut if he was not making money, apparently does not understand conditions. I wonder if he is of the same opinion now?

G. W. FIFE.

RADIO IN BED!

British Manufacturers Produce A Pillow Receiver At Low Cost

A pillow in which is concealed a loud-speaker will be one of the novelties of the National Radio Exhibition, which will be held at Olympia from Sept. 18 to 26.

The possessor of this radio pillow can rest his head in comfort on it while the music is playing.

Another new departure will be a set for hikers, weighing only 12 lbs. complete with headphones and two valves specially mounted to prevent breakage, and fitting snugly into the haversack.

Today's Cross-Word Puzzle

By EUGENE SHEFFER

9-19

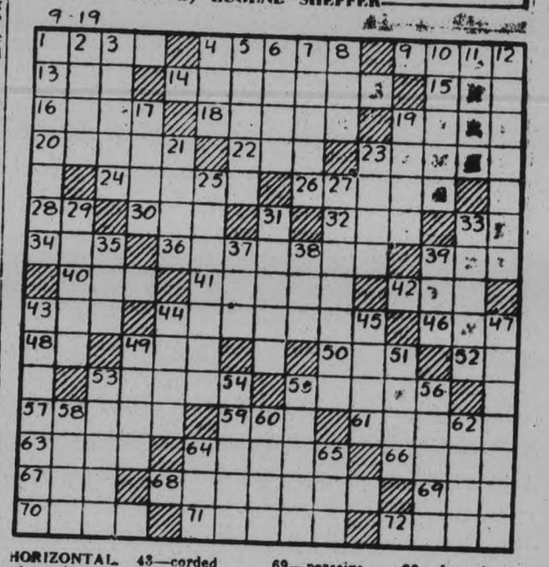

HORIZONTAL.

1—make a hole in
4—one of the leaves of a corolla
9—ship's company
13—period preceding event
14—a director
15—to row
16—one of two equal parts
18—marked for omission
19—part with unintentionally
20—watchful
22—adult males
23—a flower (pl.)
24—a dressmaking fabric
26—something that gives unusual pleasure
28—expression of inquiry
30—bond
32—shade tree
33—that man
34—turf
36—reward in excess
39—food-fish
40—by way of
41—made mistake
42—to interdict
43—corded fabric
44—bigger
46—by
48—either
49—existed
50—a rodent
52—you
53—causes to change place
55—in activity
57—swarming
59—fate
61—flush with confidence
63—a spike or prong
64—flavor
66—told falsehood
67—culmination
68—a source of income
69—perceive
70—writing table
71—doctrine
72—shuts in

VERTICAL.

1—comports oneself
2—roughly elliptical
3—lease again
4—cushion
5—foe
6—narrative
7—dogs
8—conducted
10—perch upon
11—alleviate
12—forced away
17—worry
19—a kind of soil
21—set of three
23—depend
25—turned backward
27—text-books
29—linger about
31—to dress
33—a secretion of bees
35—plunge momentarily into liquid
37—before
38—cherished
39—to crown
43—turned on an axis
44—bestowed gratuitously
45—degree of value
47—withdraws
49—entwined into a texture
51—money-drawer
53—pays attention to
54—serf
55—makes amends for
56—elevate
58—cover inside surface of
60—baking chamber
62—a pound
64—place
65—track worn by wheel

Herewith is the solution to yesterday's Puzzle:

9-18

C	A	P	E	I	T	A	D	A	M	S				
C	A	N	U	T	E		V	E	N	I	C	E		
A	V		T	U	S	C	A	N	Y		I	S		
B	I	B		I	T	A	L	Y		A	P	T		
O	A	R	S		O	R		E	R	I	E			
T	R	E	P	A	N		N	E	S	T	O	R		
		S	E	N			A	S	E					
M	I	L	A	N	O		B	R	E	M	E	N		
O	M	A	R		S	E	E		S	I	L	O		
T	A	U		P	U	R	A	M		S	A	T		
O	R		U	T	E	N	S	I	L		T	E		
R	E	A	S	O	N		T	R	A	D	E	D		
T	R	E	A	D			S	E	W	E	R			

Copyright, 1931, King Features Syndicate, Inc.

New Lows Established On Canadian Exchanges

VIOLENT DECLINES WITNESSED ON CANADIAN STOCK EXCHANGES DURING PAST WEEK'S TRADING

Brazilian Traction and Noranda Among the Issues to Suffer Setbacks.

POOR BUSINESS NEWS.

Smelters Breaks $12 in a Week to $55—Oil Stocks Are Inactive.

By THOMAS C. THOMPSON

TORONTO, Ont., Sept. 19.—(CP)—New low prices for the year or longer were commonplace on Canadian stock exchanges this week, when all varieties of stocks passed through the most violent decline witnessed in recent months.

The recession was gradual until Friday, but the cumulative effect of persistent selling destroyed much of the confidence of traders who then rushed into an already demoralized market to liquidate their holdings before the week end. There was a disconcerting drop in Brazilian Traction, Smelters, Noranda, and other representative shares lef. little reason for cheerfulness as the week drew to a close. Oils were quiet, but they too declined in price, while Canadian Power and utility issues reached new low levels for the bear market, and even gold stocks dropped sharply on the mining market.

Unfavorable News.

Added to a stock market situation that has become disheartening to say the least, was an influx of unfavorable business news. The pound sterling developed new weakness. The Canadian dollar was quoted at more than 1½ per cent discount at New York.

Copper metal broke to a new all-time record low price, and there was the usual batch of dividend reductions and omissions. True, the outlook for the wheat market assumed a more hopeful aspect, with the prospect of a lighter crop and higher prices for Canadian grain, but this was offset in large measure by further declines in a number of other commodities.

Attacks against the New York leaders completed the rather depressing background of the Canadian market. Aside from a spectacular drop of $300 a share in bids for the stock of Sun Life Assurance of Canada on the over-the-counter market, there were a few declines that compared in size with losses among New York issues. In the case of Sun Life, quoted at $650 against $950 a few days ago, officials of the company announced that there was no particular significance in the precipitous decline except that it was in sympathy with the general market mood of the moment. Canadian-listed issues did not, however, indulge in such breath-taking financial acrobatics.

Brazilian Traction's drop to $11 from $14 last week was accompanied by heavier liquidation of the stock in Montreal and Toronto. Nothing in the week's news had a new or unfavorable bearing on the company's position and the decline in the stock was due, it was thought, largely to liquidation by tired investment holders.

Break in Smelters

Equally disconcerting was the sharp break in Smelters to $64 and closing on Friday at $65 the shares were no less than $12 below last week's figure. C.P.R. at $17⅛ is only a small fratcion below its price of a week ago. Ford of Canada "A" finally reacted to selling and declined from 17¼ to 16. Walkers at 4¼ compares with 4⅞ last week, while Massey Harris at 3¼ is still hovering around its low price for the year.

International Nickel maintained its position of leadership in trading volume, but remained within a price range of 11¼ and 9⅝. The shares at their preesnt quotation of 9⅞ are more than a point below last week's closing price.

The copper metal situation also reflected itself in heavy liquidation of Noranda and an accompanying decline in the price to $16.80, compared with $18.75 a week ago. Other base metals shares gave way on the Standard Stock and Mining Exchange while the gold shares, including Dome, Hollinger, Lake Shore, Teck-Hughes, Wright-Hargreaves and McIntyre, also reflected the selling pressure at the close of the week.

Oils Are Inactive

Oils were not numbered among the active market leaders and their price changes were not of major importance. International Pete at 10¼ compares with a price of 11¾ last week, Imperial Oil has declined from 12⅞ to 11⅝, and British American Oil at 10¼ compares with 11 last week.

Power and utility shares including Power Corporation, Shawinigan and Montreal Power held the centre of Montreal traders. Power Corporation entered new low ground for the year at 36½ and Shawinigan also broke through its previous resistance level at Montreal when it sold at 32¾, but it subsequently recovered to 33, a net loss of approximately $4.50 for the week. Montreal Power broke to a new low of 38 against 42¾ a week ago, while Bell Telephone at 125 established a new low price for the year and a $7 decline for the week.

Liquidation of bank stocks was a fature of the closing session and losses ranging as high as $6 a share were shown by some members of the group.

San Salvador will tax postal cards to raise funds for a new post office.

Dollar Slumps To 97½ Cents

NEW YORK, Set. 19.—(CP)—The Canadian dollar was quoted at a discount of 2½ er cent in closing transactions on local foreign exchange markets today.

This discount was 13-16 higher than the rate quoted at the close yesterday, and brought the value of the dollar locally down to 97½ cents, only half a cent higher than the low recor d of 97 established in November 1929.

29,000 SHARES CHANGE HANDS

Heavy Liquidation Continues During Morning Session on Toronto Exchange.

LOSSES GENERAL.

TORONTO, Ont., Sept. 19 (C.P.)—The wave of liquidation which swept over Toronto Stock Exchange Friday, carrying the average of prices down to a new low level at 44 continued to pour into the market this morning, and values were carried still further downstream. It was the heaviest Saturday session in months and sales amounted to more than 29,000 shares, which exceeded the day's turnover for the full five-hour session.

Bell Telephone was again a chief target for the bears, being forced down 3 points to 123, a new record low. Brazilian set a new low at 10⅝ before firming slightly to 11 and better. Montreal Power made a new bottom price at 38, Steel of Canada a new low at 21½, down approximately 2¼ points from last night.

Page-Hersey Tubes lost a point, selling down to 71¼, its lowest on the current movement. International Nickel for a time met with support at its old low of 9⅛, then broke through that level to establish a new low at 9⅛. Noranda was off fractionally. Smelters made a conspicuous move by gaining a point over last night's close. Walkers at 4, Distillers at 7 were both at new lows.

Oils eased fractionally, foods were weaker and individual industrial stocks went lower again, though losses in such instances were not as severe as Friday.

GRAIN STORAGE OFFERED FREE

Hon. R. J. Manion Announces Wheat Must Be Delivered at Churchill Before November.

SPEED 1932 SHIPPING.

WINNIPEG, Sept. 19. (CP) Grain may be stored in the elevator at Churchill, Manitoba, during the Winter to permit of early shipment when navigation on Hudson Bay opens next Summer, Hon. R. J. Manion, minister of railways and canals, intimated on his arrival here yesterday.

Full of enthusiasm over the completion of Canada's new ocean port in the north, Dr. Manion and his party arrived here from Churchill after attending the loading of the first two grain boats. Immediately on his arrival the minister received word that the first of the boats, the Farnworth had sailed yesterday morning with 277,000 bushels of wheat.

"I have been discussing with my officers the possibility of storing, without charge, some grain in Churchill elevator this coming Winter' said Dr. Manion, "and if we are offered up to 1,000,000 bushels to be delivered to Churchill before Nov. 1 we will arrange to store it free until July 1 next.

"The reason the time must be limited to Nov. 1 is that by the middle of October our complete staff at Churchill, including the elevator staff is being withdrawn until next season, and naturally we do not wish to add to our already heavy expense by having to keep the elevator staff on beyond Nov. 1."

Accompanying Dr. Manion was Hon. T. G. Murphy, minister of the interior. Hon. Hobert Rogers, and Arthur Merriam, Premier Bennett's private secretary.

Interlisted Mines Suffer Setbacks

TORONTO, Ont., September 19 (C.P.). — The bear element came back to the fray with renewed vigor on the opening of the Standard Stock and Mining Exchange today. Interlisted stocks displayed overnight losses that were increased as the session progressed and broad declines appeared among both higher and lower priced golds. A stiffer tone around the end of the first hour failed to improve the list and the closing tone was particularly soft.

BRITISH BOY MARINERS SAIL INTO ZEEBRUGGE

(1) Sir Austen Chamberlain, complete with monocle and snugly rolled umbrella, is seen arriving at 10 Downing St. with Sir Philip Cunliffe-Lister for a meeting of the new National cabinet. (2) Foundations of the Old Ship Inn at Winchelsea were recently undermined by an especially boisterous high tide which also forced 500 bungalow-dwellers to flee from the Sussex coast. (3) Manned by 21 boy mariners, under command of four seasoned officers, the two-masted schooner Maisie Graham has been cruising the channel and North Sea, paying visits to Zeebrugge, Ostend and other ports. The trip is part of the lads' training for merchant marine service. (4) One of the youngsters at the schooner's wheel, bringing her into Zeebrugge under the guidance of an officer.

N. Y. LOSSES LESS SEVERE

Slump in London Securities Attributed to Financial Unsettlement at Amsterdam.

HEAVY SELLING.

NEW YORK, N.Y., Sept. 19.—(C. P.) — Securities markets flopped again to-day, but the fall in stocks was broken by extensive bear repurchases, and losses were less severe than yesterday's.

Pressure against sterling exchange and British money was again unsettling. Speculators were anxious to sell sterling short, but were discouraged by leading banks. Much of the slump in London securities and in sterling exchange was attributed to financial unsettlement in Amsterdam, and the selling by the Dutch of the British securities.

Domestic affairs failed to account for the large-scale selling in New York, and brokers were inclined to regard much of it as due to unreasoning hysteria. Furthermore, there was again active selling in this market from abroad. Stock sales for the two hour session were well over 2,000,000 shares.

From the steel trade it was reported that output in the Youngstown area next week will be around 39 per cent. of capacity, but there had been little hope that the recent sudden bulge to 41 per cent would be fully maintained.

The stock market showed signs hour, but selling appeared in large volume toward the close, and the of rallying for a time in the first new high speed ticker did not print the final transaction until 12 minutes after the close.

American Telephone was again a weak spot, dropping 3 points, and closing within less than a point of its low. Rails held up fariy well, and such issues as New York Central, Pennsylvania and Union Pacific finished about unchanged. New Haven, however, lost nearly 3, and Southern Pacific lost 1¼. Norfolk and Western, in which the market is rather thin, lost 7 points.

FARMERS AIDING STRIKING MINERS

1,400 Unemployed to Take Field if Strike-breaking Attempted.

ESTEVAN, Sask., Sept. 19—(CP)—While coal operators of the Bienfait coal fields were in conference with the provincial cabinet in Regina, discussing ways and means of ending the 11day strike here, Martin J. Forkin, acting secretary of the Miners' Union, made the announcement last night that he had received definite assurance 1,400 unemployed men would come to Estevan if strike-breaking were attempted.

At a massed meeting of the strikers held at Bienfait, statements were made by officials of the Miners' Union that the United Farmers of Canada and the Farmers Unity League of Saskatchewan were shipping food stuffs to the striking miners.

Obituary

SAMUEL R. LEGGOTT

Samuel Richard Leggott, aged 76 years, passed away in Nicholls hospital this afternoon after an illness of two months. He was a well known resident of Lakefield having lived there for the past thirty-one years.

He was born in Rochester, son of the late Mr. and Mrs. Samuel Leggott, and for years was a superintendent of the Hydro Electric Commission and formerly a member of the Toronto Police Department.

Surviving are his wife, of Lakefield; one daughter, Henrietta, of Lakefield and two sons, Samuel Leggott, of Belleville and William of Oshawa.

Funeral will be held Monday afternoon. Private service at the home 2:45 p.m., and public service from St. John's Anglican Church at 3 o'clock. Interment in Lakefield cemetery.

TOM CREAVY LEADING

PROVIDENCE, R.I., Sept. 19.—(CP).—Tom Creavy, young Albany, N.Y., golf professional, today was two up on Densmore Shute of Hudson, Ohio, when they completed the ninth hole of their 36-hole P.G.A. championship match here at Wannamoisett.

WELSH PEAK CLAIMS ANOTHER MAN'S LIFE

Climber Was Overcome by Heart Trouble

Cader Idris has once again been the scene of a climbing tragedy.

A visitor, Mr. A. M. Lickfold, aged 54, of independent means, living at Sypress villas, Ash, Aldershot, was found dead at Foxes Path, near the summit.

He was staying with his aged mother at Barmouth, and on Wednesday started to climb the mountain. He was seen at the summit, but as he had not returned at a late hour a Manchester visitor proceeded up the mountain and found Mr. Lickford dead on the path.

At the inquest at Dolgelley a verdict of "death from heart failure" was returned.

BRIDEGROOM VANISHED

An hour before his wedding James Driver of Coalville, disappeared at Ibstock (Leicestershire). He was to have married Miss Elsie Burton, and an hour before the ceremony he called at her house. She has not seen him since.

NEW WOMEN'S HOSTEL FOR LONDON'S POOR

Salvation Army Provides Huge Home for Hapless Females

London.—An old London county council school in French Street, Whitechapel, E., has been bought by the Salvation Army, and is being converted into a great new hostel for homeless women. The total cost of the scheme will be £37,000. Of this amount £11,500 has already been subscribed, among the donations being an anonymous gift of £5,000.

When the new hostel opens in December it will be one of the most up-to-date places of the kind in the world, providing accommodation for 250 women.

Most of the beds will be in large dormitories, but a woman with a baby will be able to get a separate room to herself with a cot for the child, for a shilling a night.

Fire broke out recently in the Old Carron Inn of Falkirk, one of the historic landmarks of Stirlingshire. Burns scratched a poem on one of its windows.

W.M. GROUPS VISIT SOCIETY IN MADOC

MADOC, Sept. 19. (Examiner Correspondence).—The W.M.S. of Trinity United Church Madoc, entertained members of the W.M.S. of Queensborough, Hazzard's, Cooper, Eldorado, and Ivanhoe at their parlors in the United Church on Thursday afternoon, September 17. The rooms were beautifully decorated with lovely fall flowers, and the many small tables were adorned with vases of roses, and with the snowy tablecloths, silver and glasses made a very gay appearance.

The program was chiefly furnished by the guests. Opening devotional exercises were conducted by Mrs. S. Ashley, President of Madoc Branch. Mrs. F. Dafoe gave an inspiring address on prayer, urging that necessity on the members for the furthering of their Missionary work. Mrs. Howard gave an interesting reading entitled "Lizzie Johnston's Quilt" which was followed by a discussion by the members of Cooper Branch on Home and Foreign Missions ,those presenting the claims of Home Missions being Mrs. Ferguson and Mrs. Wyatt, while Foreign Missons were presented by Mrs. Moore and Mrs. Harris. After singing of "Take Time to be Holy" Mrs. Hinchcliffe of Eldorado read Mrs. Fred Comerford's report of the Branch Convention recently held in Peterborough, which was most interesting, instructive and inspiring.

Mrs. Keene of Queensboro gave an excellent paper on "New Testament Missionaries" after which Mrs Melvin King sang a solo, "I Love to Think of Jesus", the pianist being Mrs. A. Wyatt. Mrs. George Harris of Hazzard's gave a short talk on "The Miracle Songs of Jesus" dealing with the Poet of Nazareth as His life was spent—in the home village—in the school—in the shop—in the neighbour's homes—by the sea—and on Calvary.

Mrs. Lovelace of Ivanhoe read a paper prepared by Mrs. John Clements on "Our Obligations" 'dealing with these from the standards of Look, pray, give, go. After singing "I am Thine, O Lord", the closing prayer was offered by Mrs. G. W. Rivers. A pleasant time was spent socially over the tea-cups and the dainty lunch served by the home members.

These gatherings of the W.M.S of the district will do much to further the friendships between the members of the different branches who otherwise seldom have the chance to spend a social hour together. A hearty vote of thanks and appreciation was tendered by the visitors to the hostesses of the day.

Becoming entangled in the oars of the Eton crew, a swan spoiled an exciting finish in the annual eight-oar race between Eton and Windsor near Windsor, England.

LEAD ISSUES HOLD STEADY

Although General Tone is Weak on Montreal Exchange This Morning.

DOMINION GLASS DROPS.

MONTREAL, Que., Sept. 19—(CP)—Stocks sold off on a wide front on the Montreal Stock Exchange today in one of the busies; Saturday sessions of the year. Though key issues were fairly steady, the remainder of the list was definitely lower at the close of the short session and many new lows were recorded.

The biggest drop of the morning was in Dominion Glass, which sold at 82 for a loss of 8 points under the previous board lot sale, establishing a new low mark. Canadian Pacific Railway slipped ½ to a new low at 16½. Nickel dropped ¾, closing at 9⅛, a new low. B. C. Power "B" was under pressure and registered a loss of 2 points at a new low of 26. Steel of Canada sold off 2 points to 22. Canadian Car preferred was off to a new low mark at 14¾, off ¼, and General Steel Wares slipped ⅝ to a new low at 1⅜. Smelters broke sharply to 65, which was 5½ points below yesterday's close.

It was a new low figure for that stock, though several odd lots at 65 appeared yesterday.

SMALLER ACREAGE FOR FALL WHEAT

Long Dry Spell Makes it Hard for Farmers to Get Land in Condition.

(Examiner Correspondence)

BAILIEBORO, Sept. 19.—No relief has yet been given to the parched lands and pastures through rain. Fruits and vegetables in the district for the past week have been cooking under the burning sun.

Owing to the long, continued dry spell there will not be nearly as large an acreage of fall wheat sowed this fall. Farmers are unable to get their soil in a proper conditions for seeding. It is estimated there will only be two thirds the acreage sowed.

There are a number of farmers who partly through the dry weather and partly on account of the price of wheat, have decided not to sow any wheat this fall. The potatoe crop is fair and is now ready to dig.

Perhaps the greatest drawback of the long continued dry spell, is the water shortage in the district. Many of the wells and springs have dried and farmers are already forced to haul water for their stock. This makes a most serious condition, for when the wells have dried up so early it is scarcely likely that they will replenish until the spring freshets arrive, and it makes a lot of hard slavery for farmers to haul water as far as four to six miles, as many do.

India's 1931 wheat crop is estimated at 9,302,000 tons.

Twenty-two vessels, nearly all Diesel equipped, were launched in Japan in the first six months of this year.

WHEAT SUPPLY SHOWS DECLINE

Production Figures for Year's Crop in Northern Hemisphere Likely to Show Decrease.

PRESSURE IN CORN.

(By John P. Boughan, Associated Press Market Editor.)

CHICAGO, Ill., Sept. 19.— It is popular among a good many grain traders just now to buy wheat and at the same time sell corn. Chief among the reasons given is that latest official figures suggest the world's available supply of wheat for 1931-32 will be 200,000,000 bushels less than the previous season's total. A further motive assigned is apparent certainty that but a small part of this country's 1931 corn crop could hereafter be injured by frost.

Compared with a week ago, wheat this morning ranged from 1 3-8 cents setback to 1 cent advance, with corn showing ½-1¼ decline, oats ¼ off to 7-8 up, and provisions unchanged to 40 cents down.

Wheat production figures for the northern hemisphere, Chicago experts assert, seem far more likely to show a decline than an increase as compared with the indicated total at the present time. Furthermore, on account of low prices, signs point to abnormal disappearance of wheat, and it is noted that despite all European efforts to curtail consumption the disappearance of wheat during the 1930-31 season was the largest ever known. Feeding of wheat to livestock in the United States is generally regarded as heavier than last year although in the 1930-31 season the domestic disappearance was about 100,000,000 bushels above normal.

Holding Reduction.

One big factor to which attention has not heretofore been strongly directed is the limited amount of old wheat that European countries have carried over from the previous season, a total reported here as showing reduction of 50,000,000 bushels or more, compared with 1930-1931. It is declared to have been last season's large reserve that permitted European importers to struggle through as well as they did. Meanwhile, advices are current that the great bulk of France's wheat crop is underweight, and that considerable of Germany's crop is unfit for milling.

A prevalent idea that corn is to return to its normal discount as compared with wheat signifies that corn is figured at 55 to 65 per cent. of the price of wheat. The number of cattle on feed is generally expected to be smaller than last year but producers show signs of increasing operations in hogs. Oats prices reflect the lightest crop in many years.

Trent River

The young ladies class of the United Church Sunday School under supervision of Mrs. George Van Volkenberg held a social evening Friday in the dining hall of the church. The regular league meeting was cancelled for this week.

The public school teacher, R. W. Umphrey has been preparing his pupils for the annual rural school fair to be held by Seymour school Fair Association at Campbellford Tuesday, September 22.

Mrs. Henry Wood received word of the death of her brother-in-law, James Best, at his home, Pt. Haney, B.C., at the age of 84 years.

Mr and Mrs. Albert Sanders of Wellington were recent visitors with the latter's sister, Mrs. Henry Wood.

Mrs. T. F. Ward and Mrs. Harry Mann attended Seymour West Women's Institute held at the home of Mrs. John Armstrong, "Hillview Farm" Thursday afternoon.

Mr and Mrs. A. W. C. Goodman have closed their cottage and returned to Toronto.

Mr. Harry Seaborne has had an addition built to his residence.

Messrs. Leo Swalb and Edward Steiner left Thursday morning for Cleveland, Ohio, after spending two weeks, guests at "Maple Inn", Cook cottage.

John A. Carlyle, grand-nephew of Thomas Carlyle and well known agricultural lecturer, died recently at Arbroath, Scotland.

IT PAYS TO ADVERTISE

THE FIRST AUTOGIRO EVER TO FLY OVER CITY

This autogiro plane, the newest freak of the aviation world, arrived in Peterborough at noon today and delighted thousands with its strange appearance and stranger antics as he flew over the exhibition grounds. The plane is the first commercially owned autogiro in Canada and is owned by the Macdonald Tobacco Company makers of Turret Cigarettes. Its Captain Godfrey Dean, well known air mail pilot, flew it from Toronto and is its pilot.

Voice of the People

Letters to be printed in the Voice of the People column must be received at The Examiner Office on the day before it is desired to have them inserted.

THE CITY BEAUTIFUL

Dear Sir:—

On behalf of my Sister who has now reached the shores of old England I would like to answer in appreciation, of the letter written by I.B.D. My sister certainly had a wonderful time in Canada from stepping off the liner at quaint Quebec to stepping on again at Montreal.

Yes, she has seen some of the beauties of Devon and so have I, but only as a tourist, which is very different to being received as a guest into the homes of the people and being taken leisurely round all the beauty spots. Standing at Joseph Schriven's grave on the Pengelly farm one can go back with the mind's eye to some tiny Churchyard in Devon, all that is missing is the little church with its peal of bells chiming through the evening air, and the drive into Curve Lake Reservation reminds one of the river Tamur with its twists and turns and its wild beauty, and one of the bluffs at Scarborough Heights is like Tintagel (in miniature) towering high above the water, one could almost imagine King Arthur and his Knights were inside.

There are many beautiful spots right here, in and around Peterborough, some that cannot be surpassed.

One who was also a Guest.

SAFETY IN NUMBERS

To The Editor of The Examiner,

Dear Editor,—Allow me space to give the people of our city a warning, That they may profit by my mistake." Visiting the Exhibition I was accosted by one of the men at a stand, who was running a game of "Lucky Numbers" and unlucky ones on clothes pegs. He offered me a trial "free" just to show how the game was played. Without any thought, I took the free trial, never thinking about being defrauded. The truth of the matter is, I lost a few dollars before it dawned on me that I was playing a losing game, and paid for my free trial. "Of course the laugh, is on me" There are two games of this kind, "Clothes Pegs" and "Dice," each have numbers marked on them. There is also a board with numbers, green to red to win, black you lose. You pick out a peg with a stick, or you throw the dice out of the box. There is the offer: You give me a dollar. I'll give you five dollars if you have the lucky number. If you are as simple as me, you will give your dollar. It's a black number, No! No! You don't lose! Pick out another peg. Of course, you wan to be a good sport. "Yes" and you pick out a peg. Now look here. There is other five dollars and your own dollar, that makes eleven dollars. Now you give me a dollar. That will make it twelve, if that peg is a lucky number. You cannot "win" any less than twelve dollars. No, no, you can't lose until you walk away. Take, my tip and don't go too near those games. Now I give here some of the "Lucky Numbers" have a good look at them, 14, 9 18, 17 16. Now some of the black ones, 71, 6 81, 41, 91. These numbers are marked on one side of the "Clothes pegs." It is the same with the dice. I was not the only simpleton who fell. You have six numbers out of nine with which you can make many combinations they are: 1, 4, 6, 7, 8, 9, reverse your paper and look at them. Write a combination on a peg, that is the lucky number, now turn the head to your left, unlucky number. It matter not who you speak to in authority. You cannot get your money back. I spoke to one of the Exhibition committee, one of the men about town. He told me plain, the law allows it, you should not have played. I spoke to one of our policemen, he told me to get away and not cause a disturbance. So take this warning, you cannot win, there is no game of chance or gamble, as the numbers are placed the game constitutes a fraud, and it is detrimental to the Exhibition also to the real showman; yet nobody can do anything for you. So therefore don't be like me.

Yours truly,
Done Again.

MARMORA LAD DIES OF WOUNDS

(Continued from Page 1)

charged. The full charge plowed into his side. He fell unconscious into the bog.

Frightened, his chum, Woodhouse, lifted up his head, shouted to him and pleaded with him to speak. Frantically young Woodhouse raced away from the spot for friends, believing his chum was dead.

For miles he ran for help. Hours later he led a party of men back. Rice was still breathing. Later he regained consciousness and he told the party how to carry him and where to take him.

Rice's father is an electrician at the Deloro Cement Plant, while the father of Woodhouse is a C.N.R. section foreman at Marmora.

Dr. Alger, coroner of Marmora will order an inquest.

GRAIN PRICES BREAK.

CHICAGO, Ill., Sept. 19 — Persistent crumbling of securities led to sharp breaks in grain prices late to-day. Stop loss selling developed both in wheat and corn with wheat down to almost the lowest level this season, and corn at new bottom records.

Peterboro' Exhibition Prize Winners

JERSEY CATTLE PRIZE WINNERS

District breeders scored high in the Jersey class at the Exhibition as shown by the judge's report which concluded at dark Friday eevning.

John T. Drope of Roseneath scored high with six first prizes, four seconds, two thirds and one fourth.

Sam S. Staples of Cavan won two firsts, three seconds, five third and three fourths; and Garnet Kerr of Campbellford carried off a first, one second, two thirds and four fourths.

The breeders in this class were J. T. Drope, W. Duffy of Newmarket, S. S. Staples of Cavan, A. B. Mann, Smith; Garnet Kerr of Campbellford; F. C. H. Bent and Sons, Omemee, and A. J. Mark and Sons, Oakwood.

The judge in this class was H. W. Graham of Kemptville. Among the Drope herd's awards were the first money for senior Jersey herd; the champion male in this class and also the champion bull of the dairy breeds.

Three judges agreed on the dairy male championship. They were Arthur Brethen of Norwood, who judged the Holstein class; M. Begg of Moose Creek, Stormont county, judge of the Ayrshire class; and Mr. Graham, judge of the Jerseys. The three bulls in the rings were J. T. Drope's Jersey; Gordon Mann and Son's Aryshire, and the Holstein entry owned by D. Murphy and Son of Lindsay.

The decision was given to the Drope Jersey after a lengthy consideration of the entire group.

S. S. Staples won the ribbon for the champion female of the dairy breeds; his cow also taking first prize in the class of females three years and over in calf.

An interesting incident of the championship competition was the fact that Jack Drope's winner was shown in the ring by W. Duffy of Newmarket, a breeder of Jerseys who made his first entry at the Peterborough Exhibition this week.

The judging of the Jerseys resulted as follows:—

DAIRY CATTLE, JERSEYS

Bull, 3 years old and over—1, J. T. Drope, R.R. No. 1, Hastings; 2, W. Duffy, Newmarket; 3, Garnet Kerr, Campbellford.

Bull, 2 years—1, F. C. H. Bent and Son, Omemee; 2, Garnet Kerr; 3, A. J. Mark & Sons, R.R. No. 2, Oakwood; 4, S. S. Staples, Ida.

Bull, yearling—1, J. T. Drope; 2, S. S. Staples; 3 and 4, W. Duffy; 5, A. B. Mann, R.R. No. 4, Peterborough.

Bull calf, senior—1, J. T. Drope; 2, S. S. Staples; 3, W. Duffy; 4, Garnet Kerr.

Bull calf, junior—1, W. Duffy; 2, S. S. Staples; 3, A. B. Mann; 4, W. Duffy.

Cow, 3 years and over, in milk—1, J. T. Drope; 2 and 3, W. Duffy; 4, S. S. Staples; 5, G. Kerr; 6, A. J. Mark & Son.

Cow, 3 years and over, in calf, not milking—1, S. S. Staples; 2 and 4, W. Duffy; 3, J. T. Drope.

Heifer, 2 years and under 3—1 and 4, W. Duffy; 2 and 3, J. T. Drope.

Heifer, 1 year and under 2.—1, W. Duffy; 2, J. T. Drope; 3, S. S. Staples; 4, W. Duffy.

Senior heifer calf—1 and 4, G. Kerr; 2, F. C. H. Bent & Son, Omemee; 3, S. S. Staples.

Junior heifer calf—1, F. C. H. Bent & Son; 2 and 4, J. T. Drope; 3, S. S. Staples.

Senior herd, bull and 3 females, all to be owned by exhibitor.—1, J. T. Drope; 2, W. Duffy; 3, S. S. Staples; 4, G. Kerr.

Junior herd, bull and 3 females, all to be owned by exhibitor.—1, W. Duffy; 2, J. T. Drope; 3, S. S. Staples; 4, G. Kerr.

Best two animals, progeny of one cow—1 and 2, W. Duffy; G. Kerr; 4, S. S. Staples.

Herd of 1 male and 3 females, any age, open to exhibitors from the County of Peterborough and townships of Cavan, Emily and South Monaghan only—1, S. S. Staples; 2, A. B. Mann; 3, S. S. Staples.

Champion Male (ribbon).—J. T. Drope.

Champion Female (ribbon)—1, S. S. Staples; 2, W. Duffy; 3 and 4, J. T. Drope; 5, G. Kerr.

DAIRY CATTLE, SPECIALS

Champion bull, dairy breed, any age, and open to all dairy classes, $10.00 cash donated by the Bank of Toronto, Peterborough—J. T. Drope, Hastings.

Champion female of the dairy breed, any age, and open to all dairy classes, cup value at $30.00 donated by Farm and Dairy, Peterborough—C. E. Moore, R.R. 2, Peterborough.

The best herd of dairy cattle on exhibition, number and quality to be considered—1st prize, $10; 2nd, $5, donated by Grafton & Co., Ltd., Peterborough—1st, D. Murphy & Sons, R.R. No. 5, Lindsay; 2nd, Gordon Mann & Son, Peterborough.

De Laval Dairy Supply Co. special prize of a silver trophy cup, valued at $20, for the best dairy cow of any breed exhibited. This cup will become the absolute possession of the owner—Alex. Hume & Son, R.R. No. 3, Campbellford.

Graded Dairy herd—1 bull, over two years; 2 cows, 3 years and over; heifer, 2 years; heifer, 1 year, and heifer calf, owned by exhibitor, open to all dairy breeds, a silver cup valued at $25, donated by the Patterson Candy Company, Ltd., Toronto, and to become the sole property of a three-time winning exhibitor. A miniature cup will be presented to the individual winner every year—D. Murphy & Sons, Lindsay.

BEST DAIRY GROUP

Best group of 3 dairy cows, consisting of one mature cow, one two-year-old heifer, and one yearling, to be owned and raised by a farmer living in the immediate district covered by the Agricultural Society. The T. Eaton Co. offer a four-piece silver tea service valued at $25. Previous winners of the T. Eaton Co. prize for dairy cattle are not eligible and the prize is open to all dairy classes. The prize becomes the absolute possession of the owner.—S. S. Staples, Ida.

For the best registered bull of the dairy breeds placed through the assistance of the Live Stock Improvement Association of Peterborough County, and open to farmers of Peterborough County only.

1st prize, $15, donated by Silverwood's Dairy—S. M. Comrie, R.R. No. 8, Peterborough.

2nd prize, $12, donated by Campbell's Dairy, Peterborough—G. N. Moncrief.

3rd prize, $10, donated by Moncrief's Dairy, Peterborough—J. A. Middleton, R.R. No. 2, Peterborough.

AYRSHIRE CLUB WINNERS

Specials by the Peterborough Exhibition for cow and two of her progeny, open only to the Smith Township Ayrshire Heifer Club:—

1st, $10—Ernest Roseborough, R.R. No. 4, Peterborough.

2nd, $8—Gordon Mann & Son, Peterborough.

3rd, $6—Gordon Kidd, Lakefield.

For best Ayrshire heifer under one year, bred and owned by exhibitor, open to Peterborough County and townships of Cavan, Emily and South Monaghan, J. Gordon Mann & Son are offering a special prize of $5—Ernest Roseborough, R.R. No. 4, Peterborough.

The S. S. Kresge Co., Ltd., Peterborough, special prize of $5 for the best Jersey heifer under one year, heifer to be bred and own by exhibitor—Garnet Kerr, Campbellford.

PRIZE WINNING HEAVY HORSES

AGRICULTURAL.

Brood Mare and Foal—1, W. H. Armstrong, R. R. No. 1, Millbrook; 2, Geo. Ward & Son, R. R. No. 3, Peterborough; 3, Richard Moncrief & Son, R. R No. 5, Peterborough.

Foal of 1931—1, W. H Armstrong; 2, Earl Petrie, Peterborough; 3, R Moncrief; 4, G. Ward & Son.

Mare or Gelding, 1 Year —1, Frank Walsh, Keene; 2, I. H Smith, R. R. No. 1, Ida; 3, R Moncrief; 4, I. H. Smith.

Mare or Gelding 2 Years— 1, Fred Lowery, Millbrook; 2, John Hope, R. R. No. 7, Peterborough; 3, Harold Archer R R No. 2, Peterborough; 4, R. Moncrief.

Mare or Gelding 3 Years— 1 Walter Brown, R. R No. 5, Peterborough; 2, F. Walsh; 3, G. Ward & Son; 4, I. H Smith.

Mare or Gelding 4 Years and Over—1, J. Hope; 2, W Armstrong; 3, F. Walsh.

Pair Mares or Geldings in Harness and Wagon—1, W H Armstrong; 2, F. Walsh; 3, G. Ward & Son; 4, H. B. Taylor & Son, Peterborough.

GENERAL PURPOSE.

Brood Mare and Foal—1, Robt. Thorn, R. R. No. 11, Peterborough; 2, J. W. Rannie.

Foal of 1931—1, J Rannie 2, R. Thorn.

Mare or Gelding, 1 Year—1, Elmer Windrem, R. R. No. 2, Ida; 2, J. Hope; 3, J. L. Moncrief, R. R. No. 1, Ida

Mare or Gelding, 2 Years—1, J. B White, R. R. No. 1, Ida; 2, W. Moncrief; 3, Stewart Hogg, R. R No. 5, Peterborough; 4, Richard Moncrief.

Mare or Gelding, 3 Years—1, W Moncrief; 2, J. White; 3, R. Moncrief; 4, J. Rannie.

Mare or Gelding, 4 Years and Over—1, and 2, Silverwood Dairy, Peterborough; 3 and 4, Stock's Bread, Ltd.

Pair Mares or Geldings, in Harness and Wagon—1 and 2, Stock's Bread Co.; 3, W. Moncrief; 4, J. White.

DELIVERY HORSES.

Single Commercial Horse, Gelding or Mare, used for express or delivery wagon, to be shown to an express or delivery wagon or other suitable vehicle for delivery purposes—1, and 2, Silverwood's Dairy; 3 and 4, Stock's Bread Co.

Eczema Hemorrhoids Irritations

Because it does positively relieve the itching almost as soon as applied and effects a healthful healing of the skin, Dr. Chase's Ointment is a most satisfactory treatment for Eczema, Hemorrhoids or Piles and all Irritations of the skin. Fifty years of success.

In box or tube.

Dr. Chase's OINTMENT

World's Feminine Speed Champion

By travelling at the rate of 200 miles an hour, Maude Taite of Springfield, Mass., can claim to be the world's fastest woman pilot. Whether she has a possible rival in Maude Adams, at right, remains to be seen, for Miss Adams is just learning the game, after having left a leading-lady role on the New York stage to take up flying as a career. She is now in California where she is being instructed by Captain William Lancaster of London-Australia flight fame.

SHEEP, LONG WOOL.

Cotswolds.

Ram, 2 shears and over—1 and 2, G. H. Mark & Son, Little Britain; 3, J. W. Balson & Sons, Hampton.

Shearling ram—1 and 2, G. H. Mark & Son.

Ram, lamb—1 and 2, G. H. Mark; 3, J. W. Balson.

Ewe, two shears and over—1 and 3, G. H. Mark; 2 and 4, J. W. Balson.

Ewe lamb—1, 2 and 4, G. H. Mark; 3, J. W. Balson.

Flock, one ram, one ewe lamb, one shearling ewe, one ewe, two shears and over—1 and 2, G. H. Mark & Son; 3 and 4, J. W. Balson.

Best ram—G. H. Mark.

Best ewe—G. H. Mark.

Leicesters.

Ram, 2 shears and over—1, W. Clarkson & Sons, Weston; 2, Thos. Beatty, R.R. 6, Peterborough.

Shearling ram—1, W. Clarkson; 2, John Cullis, Oakwood; 3, T. Beatty.

Ram lamb—1 and 3, W. Clarkson; 2, J. Cullis; 4, T. Beatty.

Ewe, two shears and over—1, W. Clarkson; 2 and 3, J. Cullis; 4, T. Beatty.

Shearling ewe—1 and 2, W. Clarkson; 3 and 4, J. Cullis.

Ewe lamb—1 and 2, W. Clarkson; 3, J. Cullis; 4, T. Beatty.

Flock—1, W. Clarkson; 2 and 3, J. Cullis; 4, T. Beatty.

Best ram—W. Clarkson.

Best ewe—W. Clarkson.

Lincolns.

Ram, 2 shears and over—W. J. Gardhouse, Thistletown; 2, J. W. Balson & Sons.

Shearling ram — 1, W. J. Gardhouse; 2, Stuart Hall, Little Britain.

Ram lamb—1, and 2, W. J. Gardhouse; 3, S. Hall.

Ewe, 2 shears and over—1 and 3, W. J. Gardhouse; 2, S. Hall; 4, J. W. Balson.

Shearling ewe—1 and 2, J. W. Gardhouse; 3, S. Hall; 4, J. W. Balson.

Ewe lamb—1 and 2, W. J. Gardhouse; 3, S. Hall; 4, J. W. Balson.

Flock, one ram, one ewe lamb, one shearling ewe, one ewe, two shears and over—1 and 4, W. J. Gardhouse; 2, S. Hall; 3, J. W. Balson.

Best ram—W. J. Gardhouse.

Best ewe—W. J. Gardhouse.

Best wether lamb, long wool — Stuart Hall.

Pen of one ram lamb and 3 ewe lambs—John Cullis.

Medium Wool Southdowns.

Ram, two shears and over—1, A. Ayre, Hampton; 2, C. H. Curtis, Warkworth; 3, C. H. Curtis; 4, J. R. Kelsey, Woodville.

Shearling ram—1, A. Ayre; 2 and 3, A. Humphries, R.R. 3, Hastings.

Ram lamb—1, A. Ayre; 2, A. Humphries; 3, C. H. Curtis; 4, J. R. Kelsey.

Ewe, 2 shears and over—1, 2 and 3, A. Ayre; 4, A. Humphries.

Shearling ewe—1, 2 and 3, A. Ayre; 4, J. R. Kelsey.

Ewe lamb—1, 2 and 3, A. Ayre; 4, C. H. Curtis.

Pen—1, 2 and 3, A. Ayre; 4, A. Humphries.

Best ram—A. Ayre.

Best ewe—A. Ayre.

Oxford Downs.

Ram, two shears and over—1, J. M. Fisher, Woodville; 2, C. H. Curtis; 3, J. M. Fisher; 4, J. W. Balson & Sons, Hampton.

Shearling ram—1 and 2, J. M. Fisher.

Ram lamb—1, 2 and 3, J. M. Fisher; 4, J. W. Balson.

Ewe, two shears and over—1, 2 and 3, J. M. Fisher; 4, J. W. Balson.

Shearling ewe—1 and 2, Fisher; 3, Curtis; 4, Balson.

Ewe lamb—1 and 2, Fisher; 3, Balson; 4, Curtis.

Pen—1 and 2, J. M. Fisher; 3, J. W. Balson; 4, C. H. Curtis.

Best ram—J. M. Fisher.

Best ewe—J. M. Fisher.

Shropshire Downs.

Ram—1 and 2, H. Skinner, Tyrone; 3, J. R. Kelsey; 4, C. H. Curtis.

Shearling ram—1 and 2, H. Skinner; 3, Kelsey; 4, A. Humphries.

Ram lamb—1 and 2, Skinner; 3 and 4, Kelsey.

Ewe, 2 shears and over—1 and 2, Skinner; 3, Kelsey; 4, Curtis.

Shearling ewe—1 and 2, Skinner; 3, Curtis; 4, Humphries.

Ewe lamb—1 and 2, H. Skinner; 3, C. H. Curtis; 4, J. R. Kelsey.

Pen—1 and 2, H. Skinner; 3, J. R. Kelsey; 4, C. H. Curtis.

Best ram—H. Skinner.

Best ewe—H. Skinner.

Suffolk Downs.

Ram, 2 shears and over—1, W. Clarkson & Sons, Weston; 2 and 3, Stuart Hall, Little Britain.

Shearling ram—1, W. Clarkson; 2 and 3, S. Hall.

Ram lamb—1, S. Hall; 2, W. Clarkson; 3, S. Hall.

Ewe, 2 shears and over—1, W. Clarkson; 2 and 3, S. Hall.

Shearling ewe—1 and 3, W. Clarkson; 2 and 4, S. Hall.

Ewe lamb—1 and 2, W. Clarkson; 3 and 4, S. Hall.

Pen—1, Clarkson; 2 and 3, Hall.

Best ram—W. Clarkson.

Best ewe—W. Clarkson.

Dorset Horned.

Ram, 2 shears and over—1 and 2, G. H. Mark & Son, Little Britain; 3, A. R. Linton, R.R. 6, Cobourg.

Shearling ram—1, 2 and 3, G. H Mark.

Ram lamb—1 and 2, Mark; 3 and 4, Linton.

Ewe, 2 shears and over—1, 2 and 3, G. H. Mark; 4, A. R. Linton.

Shearling ewe—1, 2 and 3, G. H. Mark; 4, A. R. Linton.

Ewe lamb—1, 2 and 3, G. H. Mark; 4, Linton.

Pen—1, 2 and 3, G. H. Mark and Son; 4, Allan Linton.

Best ram—G. H. Mark and Son.

Best ewe—G. H. Mark and Son.

Hampshire Downs.

Ram, 2 shears and over—1, Andrew E. McPherson, Woodville; 2, J. M. Fisher, Woodville.

Shearling ram—1 and 2, J. M. Fisher.

Ram lamb—1 and 2, J. M. Fisher; 3 and 4, A. E. McPherson.

Ewe, two shears and over—1 and 2, Fisher; 3 and 4, McPherson.

Shearling ewe—1 and 2, Fisher; 3, McPherson.

Ewe lamb—1 and 3, J. M. Fisher; 2 and 4, A. E. McPherson.

Pen—1 and 3, Fisher; 2 and 4, McPherson.

Best ram—J. M. Fisher.

Best ewe—J. M. Fisher.

Cheviots.

Ram, 2 shears and over—1 and 3, A. Ayre; 2 and 4, A. Humphries and Son.

Shearling ram—1 and 3, A. Ayre; 2, A. Humphries.

Ram lamb—1 and 3, A. Ayre; 2 and 4, A. Humphries.

Ewe, 2 shears and over—1 and 4, A. Humphries; 2 and 3, A. Ayre.

Shearling ewe—1 and 2, A. Ayre; 3 and 4, A. Humphries.

Ewe lamb—1 and 4, A. Humphries; 2 and 3, A. Ayre.

Pen—1 and 3, A. Ayre; 2 and 4, A. Humphries.

Best ram—A. Ayre.

Best ewe—A. Ayre.

Best wether lamb, medium wool—A. Ayre.

Pen of 1 ram lamb and 3 ewe lambs, medium wool (open), won by A. Ayre.

SWINE.

Berkshires.

Boar, 1 year or over—1, G. H. Mark & Son, Little Britain; 2, Tromas Beatty, R. R. No. 6, Peterborough; 3, G. N. Graham, Eudora.

Boar, 6 months and under 12—1, J. L. Moncrief, R.R. No. 1, Ida; 2, G. H. Mark & Son; 3, W. Page & Son, Uxbridge.

Boar, under 6 months—1, G. N. Graham; 2 and 3, G. H. Mark; 4, W. Page & Son.

Sow, 1 year and over—1, G. N. Graham; 2, G. H. Mark & Son; 3, W. Page & Son; 4, Thomas Beatty.

Sow, 6 month and under 12—1, W. Page & Son, 2, G. H. Mark; 3, Thomas Beatty; 4, J. L. Moncrief.

Sow, under 6 month—1, W Page & Son; 2, G. N. Graham; 3 and 4, Thomas Beatty.

Senior herd—1, G. H. Mark & Son; 2, G. N. Graham.

Best 4 pigs from same litter—1, G. N. Graham; 2, G. H. Mark & Son; 3, G. N. Graham.

Championship boar—G. H. Mark & Son.

Championship sow—W Page & Son.

Tamworths.

Boar, 1 year or over—1, 2, and 4, W. Page; 3, J. R. Kelsey, Woodville.

Boar, 6 months and under 12—1, and 3, W. Page; 2, J. R. Kelsey.

Boar, under 6 months—1, 2 and 4, W. Page; 3, J. R. Kelsey.

Sow, 1 years and over—1, J. R. Kelsey; 2, 3 and 4, W. Page

Sow, 6 months and under 12—1, 3 and 4, W. Page; 2, J R. Kelsey.

Sow, under 6 months—1 and 4, W. Page; 2 and 3, J. R. Kelsey.

Senior herd—1 and 3, W. Page; 2, J. R. Kelsey.

Best 4 pigs from same litter — 1 and 3, W. Page; 2, J. R. Kelsey; 4, Thomas Beatty.

Championship boar—W. Page.

Championship sow—J. R. Kelsey.

Yorkshires.

Boar, 1 year or over—1, 2 and 3, G N. Graham.

Boar, 6 months and over—1, 2 and 3, G. N. Graham.

Boar, under 6 months—1, 2 and 3, G. N. Graham.

Sow, 1 year and over—1, 3 and 4, G. N. Graham 2, Boles Bros., R.R. No. 1, Ida.

Sow, 6 months and under 12—1, 3 and 4, G. N. Graham; 2, J. M. Fisher, Woodville.

Sow, under 6 months—1 and 2, G. N. Graham; 3 and 4, J. M. Fisher.

Senior herd—1 and 2, G. N. Graham.

Best 4 pigs from same litter — 1 and 3, G. N. Graham; 2, Boles Bros.

Championship boar—G. N. Graham.

SWINE SPECIALS.

Canadian Packing Company Special—Best pen of 3 hogs, suitable for English bacon trade — 1, G. N. Graham; 2, C. H. Curtis, Warkworth; 3, J. M. Fisher.

Best sow, any age, and litter, 6 weeks and under—1, Boles Bros.; 2, G. N. Graham; 3, G. H. Mark & Son.

On a Skyscraper Roof

GETS BACK TO NATURE IN BIG CITY

"Red Wing," an Indian maiden from Colorado, came east to see New York, but could not stand being cooped up in hotel room so moved her tepee to the roof. She was photographed as she gazed wistfully into the Grand Canyon of Gotham.

Fine Arts

OIL PAINTINGS

Portrait from life—1, John Epps, 76 Sophia street, Peterborough; 2, Mrs. R. H. Alford, Lakefield.

Figure from life—1, Mrs. Alford; 2, Ellen R. Cruikshank, 162 Park Hill Road.

Animals from life.—1, Mrs. Alford; 2, Roy Moynes, Peterborough.

Landscape from nature—1, Mrs. E. A. Bogue, Lakefield; 2, John Epps.

Flowers or fruit—1, Mrs. Bogue; 2, Mrs. C. S. Hetherington, 432 Dublin street.

WATER COLORS, ORIGINAL

Portrait from life.—1, Mrs. Alford; 2, Ellen R. Cruikshank.

Figure from life—1, Mrs. E. Shewen, R.R. 9, Peterborough; 2, Ellen R. Cruikshank.

Landscape.—1, Mrs. Bogue; 2, Mrs. Hetherington.

Flowers or Fruit—1, Mrs. Alford; 2, Mrs. Shewen.

OIL PAINTINGS, ORIGINAL

Portrait—1, Mrs. E. Waddell, Orono.

Figure—1, Mrs. E. Waddell; 2, Roy Moynes.

Animals—1, Mrs. E. Waddell; 2, Roy Moynes.

WATER COLORS

Landscape—1, Mrs. Waddell; 2, Mrs. Alford.

Flowers or Fruit—1, Mrs. Waddell; 2, Mrs. E. A. Bogue.

OIL PAINTINGS, COPY

Portrait—1, Ellen R. Cruikshank.

Figure—1, Mrs. W. R. Stark, Belleville; 2, Mrs. Bogue.

Animals—1, Mrs. C. S. Hetherington; 2, Mrs. Bogue.

Landscape or Marine—1, Roy Moynes; 2, Mrs. Alford.

Flowers or Fruit—1, Mrs. Alford.

WATER COLORS, COPY

Portrait—1, Mrs. W. R. Stark; 2, Marion Salmonsen, 500 Homewood avenue.

Figure—1, Marion Salmonsen; 2, Mrs. E. A. Bogue.

Animals—1, Mrs. E. A. Bogue; 2, Mrs. Ed Shewen.

Landscape—1, Mrs. R. H. Alford; 2, Mrs. W. R. Stark.

Flowers or Fruit—1, Mrs. Ed. Shewen; 2, Mrs. W. R. Stark.

PASTEL, ORIGINAL

Portrait from Life—1, Mrs. E. A. Bogue; 2, John Epps, 76 Sophia street.

Flowers from nature—1, Mrs. R. H. Alford.

CHARCOAL, CRAYON OR PENCIL

Figure from life—1, Mrs. Ed. Shewen; 2, John Epps.

Landscapef rom nature—1, Mrs. Ed. Shewen; 2, Mrs. R. H. Alford.

Drawing from cast—1, Mrs. E. A. Bogue; 2, Ellen Ruth Cruikshank.

Drawing fruit from nature—1, Mrs. E. A. Bogue; 2, Ellen Cruikshank.

Animals from life—1, Mrs. E. A. Bogue; 2, Melville H. Johnston, R.R. No. 5 Peterborough.

PEN AND INK

Figure from life—1, Mrs. E. A. Bogue; 2, Ellen Ruth Cruikshank.

Landscape from nature—1, Mrs. E. A. Bogue; 2, Mrs. Cheu, Peterborough.

ORIGINAL DESIGNING

Poster advertising Peterborough Exhibition—1, Ellen R. Cruikshank; 2, Mrs. E. A. Bogue.

Poster, any subject—1, Mrs. E. Waddell; 2, Ellen R. Cruikshank.

Design for hooked rug—1, Mrs. J. M. Armstrong, Fraserville; 2, Mrs. E. A. Bogue.

SPECIAL PRIZE

(Donated by Peterborough Branch Women's Art Association, competed for by residents of Peterborough County and judged by the Women's Art Association) 1, Still life study of flowers in black and white, pencil or crayon; 2, Sketch from nature, landscape in oils or water color, Mrs. E. A. Bogue.

Such lather! Such refreshing fragrance, such skin softening and cleansing!- Baby's Own Soap 10cts Individual Cartons

William Bright, a member of the expeditionary force sent to the relief of General Gordon when he was besieged at Khartoum and at one time batman to Lord Kitchener, died

WOOD'S PHOSPHODINE

The Great English Preparation, Tones and invigorates the whole nervous system, makes new Blood in old Veins. Used for Nervous Debility, Mental and Brain Worry, Loss of Energy, Paleness of the Face, Failing Memory. Price $2 per box, 3 for $5. Sold by all druggists or mailed in plain pkg. on receipt of price. New pamphlet mailed free. THE WOOD MEDICINE CO. TORONTO, ONT.

READ THE WANT ADS.

GREAT RACING MARE DIES OF OLD AGE

Pretty Polly Created Great Sensation When She Started to Race

Dublin.—Pretty Polly, one of the most famous of racehorses has died where she was born at the Eyrefield Lodge stud farm in Co. Kildare, Ireland. She was 30 years of age.

Twenty-seven years ago, she was the idol of the public and loved by her owner, the late Major Eustace Loder, and her trainer, the late Peter Purcell Gilpin.

All her victories, which included the One Thousand Guineas, the Oaks and the St. Leger, were won in effortless style.

Her debut as a two-year-old at Sandown Park created a sensation, for she won, pulling up, by ten lengths, and had seemed to be only cantering.

When she won the St. Leger she was still unbeaten, and had never had a whip put across her or been touched by a spur.

Danny Maher, the famous American jockey, once said of her: "She's not a mare at all, but something unnatural."

Her popularity with the public owed something to her charming manners, as well as to her racing achievements.

No more docile animal ever went on to a course.

One morning she got loose on Newmarket Heath and mounted a narrow bank of soil, flanked on either side by a wicked-looking harrow. There were visions of the laceration of £30,000 worth of horseflesh, but when the stable boys called to her, she came down safely, picking her way, as if afraid to injure her dainty shoes.

She was not a success at the stud. Only four of her offsprings won races, and their combined total in stake money was £3,707.

HAVE YOU BOUGHT YOUR "PRODUCED-IN-CANADA EXHIBITION" TICKETS

TO BE HELD OCTOBER 12 TO 17, IN THE ARMOURIES?

If not, the following young ladies would appreciate selling same to you:

Miss Gladys Zeihr	80 Victoria Ave., Tel. 1860-W
Miss E Nelson	Boyle's Warehouse, Tel. 2834
Miss E Elmhurst	Boyle's Warehouse, Tel. 2834
Miss Vickers	738 George St., Tel. 99-J
Miss Rhoda Cullen	306 Lewis St., Tel. 3449
Miss Lillian Foulger	201 King St.
Miss Frada C. Kilcher	264 Reid St., Tel. 2380-W
Miss Della Smedmore	318 Charlotte St., Tel. 1693-W
Mrs Ken. Baker	Baker Studio, Tel 3620
Miss Faye Dunford	63 Aylmer St., Tel 2783-W
Miss Sadie Olin	McDonnell St., Tel 1491-M
Miss Beatrice Grovell	250 McGill St., Tel. 3545
Miss Dorothy Caines	492 Aylmer St
Miss Fowler	172 Simcoe St., Tel. 2138
Mrs Peter Grovell	250 McGill St., Tel. 2044-J

Either call these young ladies at their homes or on the telephone and they will gladly be of service to you. Please remember that everyone who purchases a ticket is entitled to a chance on the door prizes, and they are as follows:

MONDAY NIGHT

ONE TON COAL—Donated by the H. B. TAYLOR COAL CO.

TUESDAY NIGHT

PAIR WOOLLEN BLANKETS—Donated by THE HALL STORE.
LOAD CUT WOOD—Donated by THE PETERBOROUGH LUMBER CO.

WEDNESDAY NIGHT

BARREL OF QUAKER FLOUR, 200 pounds—Donated by THE QUAKER OATS COMPANY.

THURSDAY NIGHT

ONE CORD BODY HARD WOOD—Donated by THE SCOTT COAL AND LUMBER CO.

FRIDAY NIGHT

ONE TABLE LAMP, value $12.00 to $15.00—Donated by THE CANADIAN DEPARTMENTAL STORES.
BOX OF FIFTY CIGARS—Donated by THE SERVICE CIGAR STORE, HARRY WILLIAMSON, Proprietor.

SATURDAY NIGHT

Beautiful FOOT STOOL—Donated by A. COMSTOCK & SONS.
12-POUND HAM—Donated by THE CANADIAN PACKING CO.
10-POUND SIDE BACON—Donated by THE CANADIAN PACKING CO.

The proceeds of the "Produced-in-Canada" Exhibition will be used to carry on the work of the Kiwanis Club for under-privileged children. Your co-operation in helping these young ladies sell tickets will be appreciated.

Telephone The Want Ad. Department

Our Want Ad clerk will give courteous service—and our driver will call for your copy.

Our system is very simple. Let us know when you want to advertise, and where you live. We do the rest. Our driver calls for copy, and you get the prepaid rate by paying him.

1 Cent a Word or Figure if Prepaid
1½ Cent a Word or Figure if Charged

JUST PHONE No. 1600

EXAMINER WANT ADS.

What will it be, Skipper...

Orit

SAIL or STEAM?

AN OLD SEA CAPTAIN once side, "Any windjammer can ride out a storm with the hatches battened down and the sails clewed up; but it takes a STEAMSHIP to ride out a dead calm."

Too many business men to-day are trying to meet a dead calm with hurricane-warning tactics. Huddling below decks, they clewed up their advertising appropriations with stout ropes of prejudce, battened down the the matches on their better judgment. One of these days they'll come on deck and wonder why they're so far from shore.

The steamship captain doesn't wait for trade winds to blow him into the Port of Profits. He musters those trade winds with the driving power of LIVE STEAM . .. piles fuel under his advertising boilers . . . starts his craft towards Profits and usually reaches port before the old-fashioned skippers have spread their sails for an occasional buyng breeze.

Becalmed on a glassy sea to-day, business will eventually be favored by that buying breeze. But why wait for it? The powerful engines of NEWSPAPER ADVERTISING are ready and waiting to stir up the unruffled expanse of buyer-indifference. And fuel is cheap. . . much cheaper than marking time while some wiser navigator gets to port ahead of you.

PUT MORE STEAM *Behind* YOUR EFFORTS *with* WELL-PLANNED NEWSPAPER ADVERTISING

THE DAILY EXAMINER

HYDRO ORDERS MORE POWER

Eastern Ontario Demands Necessitate Delivery at Once.

TAKE 6,000 HORSE POWER.

BELLEVILLE, Sept. 19.—In order to provide sufficient electrical supplies to meet the increased demands of the municipalities in the Eastern Ontario system, the Ontario Hydro-Electric Commission at its board meeting decided to authorize the anticipation of its contract requirements with the Gatineau Power Company by taking 6,000 horsepower at once instead of on October 1.

Announcement to this effect was made by Hon. J. R. Cooke, chairman of the board. Due to the increased load in 1931 and the low water conditions existing on the Trent power system, the commission found that its present capacities and contracts were insufficient to meet the demands, Hon. Mr. Cooke stated.

The chairman commented on the fact that it had been found necessary to take additional power to prevent a shortage.

"Up to the present year," continued Mr. Cooke, "the commission has taken delivery of 18,000 horsepower, and to-day's authorization brings this amount up to 24,000 horsepower. The availability of this power has averted a possible shortage in this district as a resultant loss to industry, similar to that experienced a few years ago by the district on the Trent power system."

The estimate made by Hydro engineers of the probable annual increase in power needed by the eastern districts came very close to the actual increase. In purchasing power, the commission looked for an annual increase of 6,000 horsepower based on expert calculation. The fact that this figure has been exceeded is due partly to the low waters of the Trent power system, which, while not without precedent, upsets the estimates of the engineers sufficiently to make an earlier delivery of power advisable.

CHAUTAUQUA PLAY DRAWS BIG CROWD

MARMORA, Sept. 19—(Examiner Correspondence).—A packed hall greeted the Canadian Players at Marmora on Friday evening when in opening the local Chautauqua festival, they admirably presented the three-act comedy, "Mrs. Plimpton's Husband" and a tensely dramatic sketch, "The Valiant."

The sketch composes the audience so that it enjoys to the full the hilarious comedy which follows. Harold Needham in ideal manner impersonates Warden Holt and none could be more suited to the role of James Dyke, the prisoner, than Dave Yeddeau, who plays it. The parts of "Sister Daly" and "The Girl" are realistically taken by Gladys Hansen and Betty McCracken respectively. "Mrs. Plimpton's Husband" is a true to life play. Mrs. Plimpton is of the dominant type, out campaigning and lecturing while the husband stays at home and does the dusting. Their careers receive a jolt when Dorothy, their only daughter, arrives home from college with a husband who has modern ideas. Having had her heart set on Dorothy having a brilliant career, Mrs. Plimpton is quite upset over the sudden turn of affairs. The son-in-law however gets working and with father imbibing his ideas, everything ends satisfactorily for each in the whole disturbed family.

The cast is as follows:

Mr. Plimpton—Harold Needham.
Bob Clayton—Dave Yeddeau.
Mrs. Plimpton—Betty McCracken.
Dorothy Plimpton—Gladys Hansen.

All the parts were excellently sustained and a veritable wave of laughter was provoked in the large audience throughout the presentation.

The Chautauqua artists are appearing in Marmora between performance given at Bobcaygeon and Elmvale.

DOURO TOWNSHIP TAX RATES SET

John Garvey Appointed as Collector for 1931 by Council.

DOURO, Sept. 18.—The members of Douro Council met on Monday, when, on motion, by-law 1019 was passed, authorizing the levying of the following rates: General county rate, 7.10 mills; House of Refuge, .59; county schools, 3.54; Provincial Highway, 3.36 mills; County Highway, 3.54 mills; current bridge, 1.18 mills; Provincial Highway, third debenture, .45 mills; plowing match, .11 mills; old age pensions, mothers' allowance and indigents, 2.37 mills; total county rates, 22.24 mills, which is a total of 4.34 mills higher than the 1930 rates.

By-law 1021 was passed, authorizing the levying of the following rates as a township tax of 1.8 mills, and 4 mills as township road tax.

By-law 1022 was passed, appointing John Garvey collector of rates for 1931, at a salary of $100.

The following accounts were ordered paid: P. G. Towns, provisions to Fraser family, $5.93; J. Murray, weed inspector, $20, and $9 car hire; Lakefield Fair, grant, $25; grant to county plowing match, $10.

The Council adjourned to meet at the Town Hall on September 24, at 8 p.m.

NORWOOD COUNCIL

Members Hold Short Session Passing Accounts, Two By-laws.

NORWOOD, Sept. 19 (Examiner Correspondence). — The Norwood Council met on Monday evening, with Reeve Montgomery in the chair and all members present.

The following accounts were presented: I. Puffer, August salary, $65; meals and lodging for stranger, $1.30; 200 feet plank at $30 per M., $6; paint and rope for flag pole, $6.75; Wm. Gerow, 8 hours' labor at 30c per hour, $2.40; R. J. Steele, 160 feet plank at $25 per M, $4; Walter Rodgers, 10 hours' grading, $5; H.-E. Power Commission, hall lights, $6.38; F. J. Stewart, gas for grader, 12 gal., $3.12; Havelock Standard, printing, $73.55; Norwood Register, printing, $73.55; Royal Bank, collection taxes 1930, $28.45; Sam Wildman, 28 yds. gravel at 55c, $15.40; Provincial Treasurer, 5 marriage licenses, $20; Roy Longhurst, service at Davis fire $2, service at Burgess fire $1, service at J. Buck's fire $4, repairs to fire engine $1.80; E. Cuthbertson, service at Davis fire, $1.50; R. E. Barrie, service at Davis fire, $1.50; Stan. McMillan, service at Davis fire, $1.50; Jack Stewart, at Davis fire, $1.50; Earl Hamblin, service at Davis fire, $1.50.

Moved by Councillor Brown, seconded by Councillor Parcels, that the accounts as read be paid. Carried.

By-law No. 565, fixing Public and High School rates, was put through its several readings and ordered to be signed and sealed.

By-law No. 566, fixing county village and debenture rate was put through its several readings and ordered signed and sealed.

Council adjourned.

Chautauqua Opened In Marmora Friday

MARMORA, Sept. 19. (Examiner Correspondence). — Marmora's Fall Chautauqua festival commenced on Friday evening with the Canadian Players presenting "Mrs. Plimpton's Husband." The afternoon of the second day the Petrie Artists and Miss Neville Johns make a welcome return visit. The latter's afternoon lecture on this occasion deals with New Zealand and is entitled "Under the Southern Cross." On Monday the Lucille Elmore Revue Company give two programs with Dr. Elwood T Bailey giving his popular lecture "All Aboard" in the evening. On Tuesday afternoon Sue Hastings' Marionettes present "Peter Rabbit" and in the evening the festival ends with "Old Crusty Takes the Air". Broadway's comedy drama presented by the Peerless Players. Mrs. G. Roy Carscadden, the local director has been working hard for the welfare of the festival since her arrival a week ago and The Examiner was informed on Thursday evening that the ticket selling campaign had met with a fair amount of success. Two rows of streamers strung across Forsyth Street daintily augmented the fine quality of advertising done by the Canadian Chautaugus.

Obituary

CHARLES PORTEOUS.

BETHANY, Sept. 19 (Examiner Correspondence). — The funeral of the late Charles Porteous, whose death occurred suddenly at his home on Glengarry Road, was held on Tuesday afternoon at 2.30, and burial was made at Fallis' Cemetery, Manvers. The service at the house was conducted by the Rev. Mr. Fierheller, with a public service at St. Paul's Church.

Pall-bearers were six nephews.

The late Mr. Porteous suffered from heart trouble, which confined him to his room for several months, sometime ago, but he had been apparently enjoying very fair health lately.

The late Mr. Porteous, who was in his 67th year, was of a very pleasant and kindly disposition, and was widely known, having been formerly an enthusiastic baseball fan and hockey player. On Labor Day he accompanied a party to the baseball tournament at Manilla and appeared in very good health.

He was an Anglican in religion. About three years ago, the late Mr. Porteous sold out and moved to his present home in Bethany.

The late Mr. Porteous is survived by three brothers and one sister, besides his sorrowing wife, who was formerly Mrs. D. Wood, of Millbrook, Robert of Kinmount, William of Nestleton and John of town, and Mrs. Taylor of Chicago. Another sister, Mrs. Stonewall, predeceased him about three weeks ago.

MARJORIE FLOSSIE HAIG

Th funeral of the late Marjorie Flossie Haig, whose death occurred at Nicholls Hospital, in her 20th year, after an illness of about two weeks, was held from her late residence, 527 George street, on Monday; the service being conducted by Adjutant Falle. Burial was made in the family plot at Campbellford.

The late Marjorie Haig, who had a bright and cheerful disposition was loved by all who knew her, and during the service, Mrs. Sutherland, her Sunday school teacher, spoke of her sterling character, and Mrs Heron sang very sweetly, "My Home is in Heaven."

The floral tributes were large and beautiful, showing the high esteem in which the late Miss Haig was held.

She leaves to mourn her loss besides her sorrowing parents, three brothers, Gerald, Harold and Austin; one sister and one brother having predeceased her ten years ago.

Among those from out of town who attended the funeral were: Mr Johnston, Mrs. Bradbrook and Donald and Wilfrd Stewart, of Windsor; Mrs. Tuttle and Mrs Moran, of Brockport and Rochester; George Moran of Rochester; Miss Alice Cooney, of Toronto; Misses Blanche and Hattie Taylor, of Beamsville; Mr. and Mrs. W. Kemp of Madoc; Mr. and Mrs. Ray Thompson and Mr. and Mrs. Peter McKenzie, of Campbellford; Mr. and Mrs. J. White and son George; Mr. and Mrs. George McKenzie and daughter Hazel, of Colborne, and Mr. and Mrs. Perry McKenzie, of Campbellford.

(Campbellford Herald please copy.)

HOME TOWNERS

TIDBITS INTERESTING AND HUMOROUS FROM CAMPBELLFORD

Sabbath services on Sunday at the Free Methodist Church will be conducted by Mrs. L. Findlay and Mrs. E. Snyder, pastors. There will be Sunday School at 10 a.m., preaching at 11 a.m., a song service at 7.15 p.m. and preaching at 7.30 p.m. On Tuesday evening there will be a prayer meeting at eight o'clock and on Friday at eight o'clock a class meeting. All are invited to attend.

Mr. and Mrs. A. L. Riendeau and family have returned to their home in town after spending the summer at their cottage at Trent Bridge. Mr. Riendeau is much improved in health and although not taking any active part in business for the present is able to be around.

After spending their vacation at the Hoover cottage at Bradley Bay Mr. and Mrs. Thomas Church have returned to their home in London. Mr. and Mrs. S. White of Peterborough visited relatives and friends in town on Thursday.

Mr. and Mrs. S. J. Abernethy are on a visit to Guelph, the guest of their son, Mr. Russell Abernethy.

Major J. M. Bygott was a business visitor to Cobourg on Thursday.

Mr. Franklin Linton left this week to continue his studies at Pickering College, Toronto.

An appeal is being sent out by the W. A. of Christ Church for any article of clothing as contributions to the poverty stricken people of the west. These must be sent to the Parish Hall on Monday afternoon between the hours of 3.30 and 5.30 p.m. Mrs. J. P. Archer, president of the W.A. is handling the arrangements.

CHINESE ROUTED

(Continued from Page 6.)

Mukden and from Seoul came a report that a Japanese air squadron was moving from Pinghang to Shingishu, on the Korean border, 125 miles from Mukden.

Several incidents have disturbed Chinese and Japanese relations recently. One of these was the execution in Manchuria July 27 of a Japanese army captain, Shintaro Nakamura, and three companions on a map-making expedition which Japan asserted had been authorized by the Chinese Government. Another was attacks by Chinese on Korean irrigation workers in Manchuria.

More Cities Occupied

SHANGHAI, Sept. 19 (A.P.)—Authoritative reports received from Teintsin to-day said Japanese troops had occupied the city of Newchwang and that train service between Tientsin and Mukden had been suspended.

Two trains of Japanese troops arrived at Newchwang this morning and proceeded up the Chinese railway to Kowpangtse, on the Peking-Mukden Railway. En route the Japanese occupied each station, disarming the railway guards.

Japanese warships appeared in the river off Newchwang.

Seek to Localize Affair

TOKYO, Sept. 19 (A.P.)—The Japanese Cabinet in an extraordinary session to-day decided to take the utmost measures to localize hostilities in Manchuria.

The Foreign Office was understood to have dispatched instructions to the Japanese Consul General in the Manchurian capital directing him to treat the matter as a "local" issue and also to attempt to prevent it spreading. The Minister of War was said to have issued the same orders to the commander of the Kwantung army there.

Nanking Surprised

(By Glenn Babb)

NANKING, China, Sept. 19 (AP)—Surprise bordering on consternation swept official circles in the Chinese Capital to-day upon receipt of press reports that Chinese and Japanese troops had clashed at Mukden.

Lacking official confirmation, Chinese leaders withheld definite comment.

C. T. Wang, Foreign Minister, said in the absence of official reports he was able only to hope that the affair was strictly local and would not develop into an international issue or lead to a break in relations with Japan.

Although Chang Hsueh-Liang, Governor of Manchuria and Vice-Chairman of the executive department of the Nationalist Government, received reports at Peiping of the Mukden affair, but thus far has failed to relay the information to Nanking.

Hence the Nationalist Government has not officially learned whether the trouble was a purely local military clash or premeditated occupation of the Manchurian capital by Japanese forces.

Spain will spend nearly $30,000,000 on public works in the next three years.

CATTLE, GRAIN, PRODUCE

TORONTO PRODUCE

TORONTO, Sept. 19.—Trading was slow and prices were steady all week on the local butter market. Buyers were not taking on any extra supplies and seemed content to purchase for immediate requirements only. Brokers were offering No. 1 creamery solids 20¾c to 21c and No. 2 at 19¾c to 20c.

Cheese

The cheese market showed a stronger tone, and local brokers were able to do business at prices ½c to ½c higher than previously. New large was offered 11¼c to 11½c, twins at 11½c to 11¾c and triplets at 11¾c to 12c. Retailers were quoted new makes at the steady prices of 13c for large, 13¼c for twins and 13½c for triplets.

Cream

Cream buyers lowered their prices 1c per pound fat this week and explained that they could not do business above 20c for No. 1 unless the butter market strengthened. They quoted 21c for special, 20c for No. 1 and 17c for No. 2, f.o.b. country points.

Eggs

At the first of the week prices for eggs were higher and brokers found ready buyers, but about the middle of the week the demand weakened and receipts were too heavy, which resulted in lower levels. On Monday graded eggs were commanding 28c for extras, 24c for firsts and 17c for seconds, and on Thursday and at the close of the week the range was 27c for extras, 23c for firsts and 16c to 17c for seconds, graded and in free used cases. Prices to country shippers were also reduced during the latter days of the week. They were quoted 1c less at 24c for extras, 21c for firsts and 15c for seconds, delivered, ungraded, cases returned. Retailers were asked to pay steady prices at 31c for extras in cartons, 29c for extras loose, 26c for firsts loose and 19c for seconds loose.

MONTREAL PRODUCE

MONTREAL, Sept. 19.—The only price change yesterday on the Montreal produce and dairy market was on second-quality eggs, which gained 1 per cent dozen.

Eastern Townships No. 1 pasteurized butter, in carlots, was quoted at 19; to 20 cents, and to retailers solids were 22 cents and prints 23 cents a pound. Receipts were 2,259 boxes.

Ontario cheese was 12 to 12½ cents and Quebec cheese was quoted at 11¾ to 12¼ cents a pound. Receipts were 8,856 boxes.

The only price change of the day was in the egg market. Ontario or Prairie second, in carlots, gained 1 cent to 18 cents. Extras and firsts were unchanged at 30 and 24 to 25 cents a dozen, respectively. British Columbia extras was 32 cents a dozen. Quotations to retailers were unchanged and receipts were 592 cases.

Montreal potatoes, per 80-pound bag, were 50 cents, and New Brunswick potatoes, per 80-pound bag, were 50 to 70 cents.

CHICAGO GRAIN

CHICAGO, Sept. 19.—Stubborn rear-guard fighting saved the grain markets yesterday from any general retreat as a result of bearish action of securities. Deferred deliveries both of wheat and corn succumbed to pessimism engendered by sharp breaks in stocks, but speculative buying of September grain contracts for more distant months served to put relative firmness into cereals. Enlarged shipping demand for corn was in evidence, and there were advices that importing countries were paying good premiums for high grade wheat, a kind difficult to obtain the next three and a half months except in North America.

Corn Closes Irregular.

Wheat closed nervous, unchanged to 1⅛ cents lower, corn at ½ decline to ¾ advance, oats unchanged to ⅝ off, and provisions unchanged to 20 cents down.

Fortified by "spreading" transactions, September wheat gained on December, and at one stage rose to the best figure since Aug. 15. Comparative strength of September was associated with purchases of 230,000 bushels of cash corn, and with vessel charters taken for 400,000 bushels of corn to go east from Chicago. Meanwhile, holders of deferred deliveries of wheat and corn resisted as best they could the influence of extreme weakness of stocks, and kept cereal prices temporarily from more than fractional declines.

WINNIPEG GRAIN.

WINNIPEG, September 19.—Influenced by bearish foreign reports telling of heavy Russian wheat shipments through the Black Sea, the wheat market closed fractionally lower here yesterday. Prices at the close eased ⅝c on all three futures.

October closed at 52c, December at 52⅝c, while May finished at 56⅜c to 56½c.

The market was a dull and featureless affair throughout. Opening ⅜c to ¾c lower, it was content to idle along until the closing gong ended trading for the day.

Outside news was very mixed in character and rather more bearish than it had been for the past few days.

In the cash section No. 3 Northern traded at fractionally better spreads. Coarse grain interest was negligible.

Futures:

Wheat—	Open	High	Low	Close	Prev. Close
Oct.	.52⅜	.52¾	.52	.52	.52⅝
Dec	.53	.53¼	.52⅝	.52¾	.53¼
May	.57	.57⅛	.56⅜	.56⅝	.57⅛
Oats—					
Oct.	.27⅛	.27¾	.27⅜	.27¼	.27½
Dec	.27⅝	.27⅝	.27¼	.27⅜	.27⅝
May	.29⅞	.30¼	.29⅞	.30	.30

COMMON ACTION BECOMES VITAL

(Continued from Page 1)

cites these as among the outstanding causes of the maldistribution of gold and the instability of postwar finance:

(1) The burden of war debts.

(2) The entry of the United States into the group of chief creditors countries has caused dispersion of the initiative and responsibility in leadership of international finance.

(3) Many loans incurred since the war have been for non-productive purposes, such as advancing budgets or to support exchanges.

(4) The perils of the war, the post-war period of unfortunate currency experience in many countries, has led to a greatly increased preference for liquid assets compared to long term securities.

(5) The movements of gold have ceased of late to have what used to be considered their "normal" effect on the domestic credit policy of certain countries, notably France and the United States.

Taxpayers in Fog.

And while the expert talks learnedly of the gold standard the average taxpayers are wondering where they are going to be hit next. They are thinking more of immediate expedients.

The British movement toward tariffs as a national remedy continues. The Conservatives urge protection as part of their established policy. Many Laborites are ready to accept revenue tariffs as an alternative to economy cuts. The Liberals are more divided. But although opinion is in a constant state of flux it is thought unlikely the present government will be prepared to take the risk of submitting a formal tariff proposal to Parliament without first consolidating its position in a general election. Switched Liberal free trade votes in a 'snap' division would leave the National Government perilously near the brink.

Bethany

The Young People's Association of the United Church held a weiner roast at McKinnon's Pond on Wednesday evening, when a pleasant social evening was spent.

Mr. Lloyd Kennedy exhibited at the Peterborough Industrial Exhibition.

Mr. Roy Fern is substituting for Mr. Kennedy this week.

Mr. and Mrs A. Driver were visitors to Peterborough on Tuesday when they attended the Industrial Exhibition.

Miss Doris Driver left on Monday to take up residence in Peterborough, where she will attend the Normal School.

Mr. and Mrs. F. C. Dawe were business visitors to Peterborough on Monday.

Born—On Tuesday, September 22, to Mr. and Mrs. Cecil Argue, twin daughters. The death occurred on Tuesday of one of the infants, and burial was made at Fallis Line Cemetery, Manvers.

Mr. and Mrs. John Porter, of Trenton, spent a couple of days at the home of Mrs. C. Porteous, and attended the funeral of the late Mr. Porteous on Tuesday afternoon.

Miss Florence Freeman, of Lindsay, is the guest of her sister, Mrs. James Whiteside, this week.

On Wednesday evening, while scraping a dish with a sharp knife, Mrs. James Whiteside had the misfortune to sever a vein in her wrist. Dr. J. J. Hamilton dressed the wound.

Mrs. Davidson is a guest of her cousin, Mrs. Cecil Argue, for a few days.

Messrs. Will Mills and Norman Brown, who have been employed on the C.P.R. section, left on Wednesday morning to take a position with the company at Bobcaygeon.

More than 12,000,000 tons of coal are awaiting shipment from mine pitheads o. the Ruhr.

John Devlin and John O'Connell were fined recently in Strabane, Ireland, court for playing football in the street, the judge declaring the practice was becoming intolerable and that men engaging in such boys' sport should be ashamed of themselves

Boxer Politician

If you are a boxing fan, you will doubtless remember the gentleman above. He is Ted "Kid" Lewis, a former welterweight champion, who is now seeking fresh honors in the field o politics. Lewis joined Sir Oswald Mosley's new party in England and is giving lessons to members so they can protect speakers at campaigning time. He will seek election to Parliament as representative of a London constituency.

Visiting America

Affectionately remembered by the theatre goers of a few years ago as Kitty Gordon, the Hon. Mrs. Henry Beresford is shown above on her arrival in New York for a visit. Mrs. Beresford spent the summer at her English estate.

The Beaver

The following is a prize essay, which was written by Frank Maycock, 457 Elm street, in the Beaver Essay Contest, conducted by W. J. Hamilton, furrier, 163 Charlotte street:

One hundred years ago the beaver was found in all parts of temperate North America where food and water was available. To-day he has been driven to remote and secluded districts. They are extinct in the United States, and are plentiful in Canada in protected districts only.

Sluggish streams, whose banks are well wooded, with poplar and willow are his favorite haunts. There he builds a dam, ingeniously constructed of sticks, stones, roots, sod and mud, which are made high and strong to hold back a large body of water.

Since his abode is in the water, he must have some protection against the water. God has given the little lumberjack a very close and oily fur to kep the water from touching the skin.

When the dam is completed he begins the construction of a lodge. This is made of sticks cemented together with mud, over which a number of loose poles are placed. It is usually eight or ten feet across at the base and several feet in height. In this structure is a chamber, the entrance to which is two or three feet below the water level.

There are many proper fallacies regarding his tree-felling powers. Marvellous skill is displayed by the beaver. By means of his powerful chisel-like teeth he cuts the grain of the wood and often removes chips as large as those that fall from the axe of the woodman.

His favorite food is the bark of the poplar and birtch with a diet of marsh grass during the opening season. In the autumn food is stored up. Trees are felled and trunks and branches are cut into suitable lengths and brought to the lodge. This is piled loosely near the lodge. One end is always secured in the mud so that any rise in the water level will not float it away.

Next to man, the otter is his most feared enemy, but the wolverine, the lynx, the wolf and the bear make any land excursions by the beaver extremely perilous.

The trade in beaver skins was the magnet which attracted to our shores the daring adventurers of the old world. Eager Colonists followed, and the foundations of a great Empire were laid. It is, therefore fitting that Canadians should have chosen the beaver as the emblem of our country.

A new device in Europe, an "electric finger," instantly detects any variation in the thickness of paper, parchment or woven material, and is said to pick out weak spots in airplane fabric or reveal forgeries of checks by comparing their thickness with that of the originals.

HIGHWAY WORK IS APPROVED

N. A. McColl Notified Deputy Minister Has Completed Arrangements for Road Grading.

LOCAL LABOR TO BE USED.

CAMPBELLFORD, Sept. 19. (By Examiner Staff Correspondent). — After many efforts on the part of N. Alex MacColl, Campbellford vice-president of the Northumberland Liberal-Conservative Association and Mayor J. M. Bygott with Deputy Reeve MacColl as town council representatives, the work on the Campbellford portion of Highway 30, will commence immediately with an expenditure of $10,000. The Raynor Construction Company will have charge of this work which will be all grading and will employ all local labor.

Mr. MacColl, who has been working through F. J. McArthur, M.P.P., for the continuance of work on this road received word from the latter that R. M. Smith deputy minister of public highways was completing arrangements for the work.

In part the letter sent to Mr. McArthur reads: "We are to-day completing arrangements with the George Raynor Construction Company to permit the grading of a section of the road south of Campbellford, the understanding being that he will employ local labor. The County has asked us to extend payment of Ten Thousand Dollars." (signed) R. M. Smith, Deputy Minister.

SHOWER IS HELD IN TRENT RIVER

Mr. and Mrs. Donald McQuaig Are Honored By Friends—Receive Many Gifts.

TRENT RIVER, Sept. 19 (Examiner Correspondence)—An interesting event took place on Wednesday night at the residence of Mr. and Mrs. John A. Ruttan being the occasion of a miscellaneous shower tendered Mr. and Mrs. Donald McQuaig of Toronto (the latter formerly Doris Robson of Trent River, daughter of Mr. and Mrs. Bert Robson) who were united in marriage about four weeks ago. The bride was a valued member of Trent River United Church choir and quartette and her services were greatly appreciated.

The shower was arranged by members of the congregation and there was an attendance of about sixty friends and neighbors.

The evening was spent in community singing and several numbers from the quartette, Mr. and Mrs. Bert Robson, Mrs. Donald McQuaig and Mr. Rufus Redden which was well received and called forth much applause. Mr. and Mrs. McQuaig were called to the dining room to receive the gifts which were packed in a large decorated clothes basket and carried into the room by Messrs. Rufus Redden and Harold Vanvolkenburg. The groom unwrapped each parcel while the bride read out the names of the givers, and the large table was laden with pretty and useful gifts for which Mr. McQuaig made an appropriate speech and the gathering joined in singing, "For they are jolly good fellows." Sndwiches, tea and cake was served by the ladies and a very happy few hours broke up at midnight.

Mr. and Mrs. McQuaig arrived the afternoon of the event and after spending over night at the home of the latter's parents, Mr. and Mrs. Bert Robson, left early the following morning accompanied by the good wishes of a large circle of friends. The following attending the shower from outside points were: Messrs. Thompson McQuaig, Ted McQuaig, Misses Gertrude and May Robson of Marmora; Clifford Bonar of Blairton; Miss Marguerite Dafoe and brother Earl of Victoria and Mr. Don Buchanan of Old Havelock.

Ships under construction in France during the summer numbered 212, compared with 186 a year ago.

recently at Yattendon, England.

Floodlighting of famed Durham Cathedra' during the Faraday centenary in England had to be abandoned at the last moment after all arrangements had been made because the $5,000 necessary could not be raised.

Peterboro Business Live-Wires

Save time and trouble by looking over this list of progressive business cards when you need the best service in their line. See these first:

WHY DON'T YOU EAT AT Austin's DINING ROOMS
The Best of HomeCooked M-E-A-L-S

GARAGES
CHEVROLET
USED CAR MARKET
See our Used Cars. Best price in Town
J. K. HUGHES, LTD.
Cor Hunter and Water Phone 1347

TYPEWRITER
S. J. BLACK
New and Rebuilt Typewriters Adding Machines
Office Supplies Portable Typewriters
GREENE BLDG. PHONE 781

Underwood Typewriters
We have the New Model with Decimal Tabulator and other New Features. Ask for Demonstration.
United Typewriter Co. Ltd.
KRESGE BLDG. 'PHONE 2626 tf

BILLIARDS
Come and play a quiet game of snooker, Russian or English billiards. Clean sport in a new building with the most modern equipment in the district. In short a gentleman's game.
FOSTER BROS.
202 Charlotte St. Phone 1534

BIRTHDAY CARDS
FOR SALE—A COMPLETE NEW Range of Birthday Cards, Birth Congratulation Cards, Graduating Cards, Sympathy Cards and 'Sorry-You-Are-Ill' Cards. See them at The Peterborough Examiner's South Store.

WATCH REPAIR
Try Our Repair Dept.
All work guaranteed. We call for and deliver all clocks
WAINMAN'S
JEWELLERS
Phone 243 388 George St.

SHOE REPAIRING
C. W. WIGGINS
195½ Charlotte St.
Expert repairing and finest of leather findings used While U Wait

BILLY GREENSIDE'S
Up-To-Date
SHOE REPAIR STORE
245 George St.
Special MEL-O-OKE Soles used for repairing ladies' shoes. Very flexible and light

WASHERS
BEATTY WASHER
EASIER TO OPERATE—WASHES FASTER—LASTS LONGER
342 Water Street Phone 3129

PLUMBING
Plumbing and Heating
How about that extra bathroom or toilet on ground floor or basement? Ask us about it.
Repairs a Specialty.
R. G. NORTHCOTT
344 Mark Street - Phone 1513

TRANSPORT
Original
Toronto-Peterboro Transport Co. Ltd.
ROY M ANDREWS
THE SERVICE THAT SATISFIES
Daily Service to Toronto and Western Ontario Points
Special Rates on Full Loads Anywhere
Phones:
Peterborough 1194 Port Hope 60
Toronto GL. 1138 1139, 1130

FOR PROMPT REMITTANCES

For sending money cheaply and safely The Dominion Bank maintains complete arrangements with correspondents throughout the world.

If you are sending drafts and money orders, or making cable remittances, any branch of this Bank will be glad to serve you courteously and efficiently.

THE DOMINION BANK
ESTABLISHED 1871
PETERBORO BRANCH
R. T. E Hicks-Lyne - Manager

DISTRICT NOTES

By Examiner Correspondents

THOMASBURG

Miss Margaret Elliott of Detroit, Mich., called on Mrs. Dorothy Elliott recently.

Misses Ruby and Audrey Holbert of Kingston General Hospital are spending a few holidays at the home of their parents, Mr. and Mrs. W. A. Holbert.

Miss Florence Beatty, Reg.N., has returned to her duties at Kingston General Hospital, after spending a few days at the home of Mr. and Mrs. Wesley Morton.

Mr. and Mrs. R. A. Morton and son Donald, of Belleville, spent Monday afternoon with Mr. and Mrs. James E. Brown.

Mr. and Mrs. J. H. Moon of Belleville spent Sunday afternoon with Mr. and Mrs. William H. Kerr.

Mr. William E. Kerr is on the sick list again. His many friends wish him a speedy recovery.

The W.M.S. of Thomasburg United Church held their regular monthly meeting in the vestry on Tuesday afternoon. A good program was given, after which a lunch and a social evening was spent.

Mr. and Mrs. Charles B. McGuire and Miss Lillian McGuire of Belleville spent Monday afternoon with Mr. and Mrs. William H. Kerr.

Mr. and Mrs. F. C. McMaster entertained a number of guests on Sunday evening.

Miss Josephine Sampson, Reg.N., of Belleville General Hospital, spent a few days recently with Mr. and Mrs. F. C. McMasters.

Mr. and Mrs. Ray Oliver and children spent Sunday afternoon in Campbellford.

Mrs. F. C. Lee, of Toronto, is spending a few holidays at the home of Mr. and Mrs. Harry Lee.

Mr. and Mrs. F. C. McMasters and Mr. and Mrs. Silas D. Prindle motored to Belleville on Wednesday evening.

Mr. Wesley Morton spent a few days recently at Williamsburg, taking treatments from Dr. Locke.

Mrs. W. S. Embury entertained guests from Belleville on Wednesday afternoon.

Mrs. F. C. Lee and Mrs. Harry Lee called on Mr. and Mrs. Silas D. Prindle on Thursday evening.

Mr. and Mrs. Silas D. Prindle and son Bruce motored to Foxboro on Saturday evening last.

Mr. and Mrs. Ray Oliver and family motored to Campbellford on Wednesday evening.

Rev. Mr. Price of Actinolite called on Mr. Silas D. Prindle on Thursday evening.

Mr. and Mrs. Wesley Harrison and family of Rednersville, Mr. and Mrs. Clarence Mullet of Moira spent Sunday with Mr. and Mrs. J. H. Blakely.

Norwood

Mr. T. Kerr of the Hasting's road is showing a herd of eleven Ayrshires at the Peterborough Industrial Exhibition this week.

Miss Eva McConnel left this week to attend Peterborough Normal School.

Mr. S. Wildman attended Peterborough Exhibition on Wednesday.

Mr. Cleveland G. Robb of Peterborough was a guest of Mr. Edgar Clark recently.

Mr. Arthur Gardner and Mr. Ford Stinson are among the junior judges of heavy-horses at Peterborough Exhibition this week.

Mr. and Mrs. W. F. Elliott were visitors to Peterborough on Wednesday.

Master Glen Edwards and Miss Kitty Edwards have returned from Niagara Falls, Ont., after spending the past six weeks there.

Miss Elsie Girvin was among the girls judging in household science, (nutrition) on Wednesday at Peterborough Exhibition.

Mr. J. F. Elliott was in Peterborough on Thursday.

Miss D. Cubitt of Toronto has been a visitor at Balsam Farm the guest of Mrs. George Grover.

Mr. Edgar Clark was in Peterborough Friday evening attending an executive meeting of the Young People's Presbytery in Mark Street United Church.

Mr. and Mrs. Lewis Fife and Miss Ethel Fife attended a Fife reunion at the home of Mr. and Mrs. Walter Garnet, Peterborough recently.

Mrs. G. W. Wildman, of Toronto was a guest of her sister, Mrs. F. J. Stewart.

Mrs. C. Webb and Mr. and Mrs. J. Webb with their son and daughter of Niagara Falls, Ont., visited Miss Annie Edwards this week.

Mrs. J. Gould and son Joie are visiting Mrs. Gould's parents, Mr. and Mrs. Harry Brown.

Mrs. Fred Pearce has returned from visiting friends in Buffalo and Detroit.

Miss Gladys Wilkins has returned to Montreal after spending the summer with her father here.

Mr. A. Dinel of Ottawa spent one day last week with his sister, Mrs. H. Goden while on his way home from Cleveland.

Dr. and Mrs. W. S. Hall motored from Edmonton and are visiting the former's sister, Mrs. J. F. Pearce.

Mr. and Mrs. G. A. Barton were at Coe Hill fair on Tuesday.

The new citizen's band which has been recently organized by Mr. C. Renaud has grown to sixteen members now with an increase expected. Practice will be held on Wednesday nights in the public school at 8, o'clock.

Mr. John Robb attended Coe Hill fair on Tuesday.

Miss Mary Tucker is at Stoney Lake the guest of Mrs. J. B. Pearce.

Dr. A. R. McGee, "Andy" as he is better known by his old friends has joined the Gosin Clinic at Green Bay, Wisconsin, where he has taken over the department of x-ray and radium diagnosis and treatment of cancer disease. His many friends wish him every success in his new field of work.

Mr. Henry Pearce won three prizes out of four entries on his rabbits at Toronto Exhibition.

Mrs. R. H. Gray and daughter, Mrs. I. H. Keefer spent the week-end in Oshawa.

Norwood fair will be held two weeks earlier this year on September 28 and 29, Monday and Tuesday. This change was made owing to the Provincial Plowing Match taking place in the county during the second week in October. The fair committee has already been at work preparing the grounds while other arrangements for the exhibition have been about completed.

Mr. W. G. Barrie was awarded first prize for Central Ontario for banner oats at Toronto Exhibition. This is a splendid record and much credit is due the winner.

Mrs. W. J. Henderson and son Earle who have spent the summer with her mother, Mrs. A. Patterson expects to leave for her home in Alberta soon.

Mr. Everett Finlay of Oshawa visited his mother, Mrs. J. A. Finlay recently.

Stirling

At the last regular meeting of St. Paul's Mission Band, Dorothy Eggleton gave a reading, "A Worship Story."

Mr. and Mrs. Ernest Ward and daughters spent Sunday at Huff's Island.

Misses Edith Tanner and Elizabeth Wright are attending Normal School at Peterborough.

Messrs. Allen Meiklejohn and Geo. Tulloch visited Crowe Lake Wednesday.

Mrs. Fred Joblin is in Toronto visiting her sister.

K. Bary has returned to Buffalo after spending two weeks at West Huntingdon.

Dr. Alger is attending General Synod in Kingston.

Mr. Maurice Bell has been visiting friends in Niagara and Buffalo.

Mr. and Mrs. Will Fitchett and Mary visited friends in West Huntingdon last Sunday.

Rev. N. Stout has been visiting Mr. R. Stout.

Mrs. Nora Wescott has been visiting Mrs. J. D. Mills.

Mr. and Mrs. Carl Conley have been visiting in Combermere.

Mr. Bob Bastedo is confined to his home through illness.

NORHAM.

Born—To Mr. and Mrs. Irwin Greenly, on Monday, September 14, a son.

Mr. and Mrs. S. Gummer of Stirling were visitors in the village on Tuesday.

Mr. and Mrs. Carman Redden of Healey's Falls were recent visitors of Mr. and Mrs. E. Anderson.

Mr. and Mrs. Fred Platt and Mr. and Mrs. George Evans were at Peterborough Fair on Tuesday.

Miss Ida Clare arrived from Toronto on Wednesday for a week's visit at the parsonage.

Mrs. Lane of Belleville is visiting her daughter, Mrs. O. Laver.

Mrs. Mary Windover is visiting Mrs. Maidens of Maidens Mills.

Rev. D. R. Clare, Miss Florence Clare and Wesley Clare were in Cobourg on Tuesday.

Mr. and Mrs. Harry Wilson, Mr. and Mrs. Douglas Knight and Mr. and Mrs. Richard Knight were in Campbellford on Wednesday night, attending a surprise party for Mr. and Mrs. Albert Bonney on the occasion of their fortieth wedding anniversary.

George Smith, son of Mr. Amos Smith, had the misfortune to break a rib while playing on the school grounds.

Marmora

Mr. and Mrs. W. Dariah, Senior, and son William spent Thursday at Bancroft Fair.

Mr. and Mrs. Robert Harris and family, accompanied by Mrs. James Reardon, attended Peterborough Exhibition on Tuesday.

Mr. and Mrs. T. E. Neal and son Tom are visiting Mr. and Mrs. W. Neal at London.

Maple Leaf Special For Monday!

Lovely Two-Toned and Striped Damasks

In a Rich Cotton and Rayon Weave

Remarkably Priced at, Yard **75c**

You'll have to see these—mere words can't possibly convey the quality. They're not 75c Damasks—they're Damasks that would ordinarily sell far above this price—but which we're able to sell for 75c because of the immense quantity we purchased. Rich damask patterns outlined in gold or self-tone on grounds of green, rose, blue, gold, rust, mulberry—or over-striped in charming combinations of these colors. Draperies of the utmost distinction for drawing-room, living-room, dining-room, hall, library—for any room where you wish a rich length of fabric at your windows to give beauty and dignity to the setting. All are 48 to 50 inches wide.

—2nd Floor, C.D.S. Hfgs Bldg

CANADIAN DEPARTMENT STORES LIMITED

THE CANADIAN DEPARTMENT STORES LIMITED

TELEPHONE 3000 Shop with Confidence—"Goods Satisfactory or Money Refunded" GEORGE ST., PETERBOROUGH

2 o'Clock Specials for Monday Shoppers

Girdles 1.19

Women's and Misses' Girdles in all-elastic step-in style. Medium depth, and finished with 4 hose supporters. Sizes 24 to 30.

—Second Floor C.D.S

Women's Cotton Gowns, 79c

These have embroidered or lace trimmed yokes, in sleeveless style. Sizes to fit, 36 to 40.

—Second Floor, C.D.S

Infants' Dresses, 59c

Infants' Voile Dresses with lace trimming on neck, sleeves and hem with shirring on yoke. Sizes for 1 and 2 years.

—Third Floor C.D.S

Extra Special! Girls' Oxfords, Pair 1.29

Made from sturdy black kid leather in blucher cut. A very special pricing on footwear for school. Sizes 8 to 10.

—Basement C.D.S

Women's Chiffon and Service Hose 69c

Women's Full-Fashioned Chiffon Weight Hose, silk to the hem, with smart, slim panel heels. Shades include rose taupe, grain white, Mayfair, tan-blush and misty morn. Sizes 8½ to 10½.

—Main Floor C.D.S

***Sterling Silver* Candle Holders *Pair* 1.39**

Made of sterling silver, in low style, with neat design. These would ordinarily sell at a much higher price, and are offered specially for 2 o'clock shoppers Monday.

—Main Floor C.D.S

Women's Smart Neckwear *Each* 39c

Smart new Neckwear in crepe-de-chine and organdie. Collar and Cuff Sets and Vestees are included. A substantial saving at this price.

—Main Floor C.D.S

Women's Linen Hankies *Monday* 6 for 49c

Women's Chinese Linen Hankies with hand-appliqued corners and rolled edges in harmonizing colors. Buy a supply Monday and save.

—Main Floor, C.D.S

***Boys' Night Shirts, Each* 69c**

Warm Flannelette Night Shirts of good quality, in neat stripe patterns with white backgrounds. Neck sizes 12, 13 and 14 in the lot.

—Main Floor C.D.S.

Boys' Shirts, 69c

Well tailored from cotton poplin and broadcloth in neat stripe patterns and a good range of shades. In collar attached style, with breast pocket. Sizes 12 to 14½.

—Main Floor, C.D.S.

Unbleached Sheeting, Yard 30c

A good firm quality Unbleached Sheeting, 72 inches wide, and remarkably low priced at, yard .....

—Second Floor C.D.S

Damaskeline Table Covering 79c

Made of a material that looks like linen with a coated surface. In a good range of floral patterns on white backgrounds, and also all-white. Yard .....

—Second Floor, C.D.S

2 o'Clock Specials in Furniture and Furnishings!

FLASH LIGHTS Each 89c

Large 2-cell size. Complete with bulb and battery. Attractively colored.

—Main Floor, Hsfg Bldg

4-Hour VARNISH Quart 69c

Suitable for floors, linoleums and interior woodwork. Dries with hard surface in about four hours.

—Main Floor, Hsfg Bldg

100 Watt Clear Nitrogen Bulbs Each 39c

—Main Floor, Hsfg Bldg

Grocery Specials

Rideau Cheese, ½-lb. pkg.	*2 for 29c*
Bon Ami Powder	*2 tins 23c*
Chipso Flakes	*large pkg. 18c*
Pennant Toilet Paper	*8 rolls 25c*
Star Ammonia Powder	*2 pkgs. 11c*
Borden's Milk, No. 1 tall tin	*3 tins 25c*
Fray Bentos Corned Beef	*1-lb. tin 15c*
Pilchards, hand packed, No. 1 TALL TIN	*14c*
Quaker Oats	*large pkg. 31c*
Stewing Veal	*3 lbs. 25c*
Fresh Hamburg Steak	*2 lbs. 21c*
Pure Lard	*lb. 10c*

***Window Shades, Each* 61c**

Wonderful value in Water Color Shades in standard size only. Colors of green, cream and white, and mounted on strong spring rollers.

—2nd Floor, Hsfg Bldg

***Cut Glass Sherbets and Plates, Each* 19c**

Finely cut in fern pattern, with Plates to match. Shades of rose or green.

—Main Floor Hsfg Bldg

Bed Outfits, Monday

Set consists of walnut-finished Bed with 2-inch continuous posts, Cable Spring and good quality Felt Mattress. Standard sizes, 3' 3" 4' 0" and 4' 6".

—2nd Floor C.D.S Hfgs Bldg

TIME PRICE **16.45**

LESS 7% FOR CASH

Bed Pillows

TIME PRICE, PAIR **1.59**

LESS 7% FOR CASH

Feather Pillows of striped ticking in blue and white. Size 17 x 25 inches. Exceptional value for 2 o'clock shoppers Monday.

2nd Floor C.D.S Hfgs Bldg

***Solid Walnut* CHAIRS *Time Price* 3.50**

LESS 7% FOR CASH

Splendid Chairs in solid walnut that can be used in almost any room in the house. Extra value at the price.

—2nd Floor, Hsfg Bldg

CANADIAN DEPARTMENT STORES LIMITED

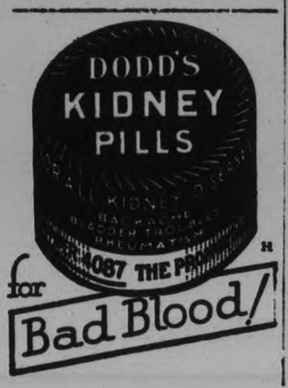

for Bad Blood!

RADIO PROGRAM

SATURDAY FEATURES

6:00—Rose Room Or.—CKGW.
6:30—Talk from Geneva—CKGW.
6:45—Literary Digest Topics—WJZ
7:00—St. Moritz Orch.—CFRB.
7:30—Simeon Joyce Trio—CKGW.
7:30—Reis and Dunn—CFRB.
7:30—Sonata Recital—WJZ.
8:00—Arthur Pryor's Band—CBS.
8:00—Civic Concerts Pro.—CKGW
8:00—Ted Black's Orch.—WJZ.
8:30—Silver Flute, gypsy legends—WEAF.
8:30—D'Orsay Program—CKGW.
9:00—Chicago Variety—CFRB.
9:15—Chateau Laurier Or.—CFRB.
9:30—Club Valspar—CKGW-NBC.
10:00—Simmons Show Boat—CFRB.
10:00—Rolfe's Orch.—WEAF.
10:00—Cuckoo—Burlesque—CKGW.
11:00—Slumber Music—WJZ.
11:00—Bing Crosby, songs—CFRB.
11:00—Little Jack Little—WEAF.
11:15—News and Sport—CFRB.
11:15—Organ, Jesse Crawford—WEAF.
11:30—Columbia Revue—CFRB.
11:30—Lloyd Huntley's Or.—WEAF.
11:30—Messages to Explorers—KDKA.
11:30—Russ Columbo, songs—WJZ
11:30—National Barn Dance—WLS.
11:30—Huston Ray's Orch.—CBS.
11:45—Organ, Lew White—WJZ.
12:00—Sherbo's Contin'tals—WEAF
12:00—Via Lago Orch.—WMAQ.
12:30—Nocturne, Ann Leaf—CBS.
1:00—Park Central Orch.—WABC.
1:00—Midnight Melodies—WTAM.
1:30—Fletcher Henderson's Orch.—WABC.
2:00—Greystone Orch.—WJR.

MONDAY FEATURES

6.45—Tower exercises — CKGW-NBC.
8.00—Perc 'n Al—Merrie Men—CFRB.
8.00—Breakfast Program—CKNC.
8.15—Devotions—WBEN-NBC.
9.00—The Commuters — CFRB CBS.
9.30—Tony's Scrap Book—CFRB-CBS.
10.15—Hits and Bits—WEAF.
10.15—Beatrice Mable — CKGW-NBC.
12.00—Don Bigelow's Orchestra—CFRB-CBS.
12.30—On Wings of Song—CKGW-NBC.
12.30—Columbia Revue — CFRB-CBS.
1.00—Arcadian Court Orchestra—CKCL.
1.15—Newcast—CFRB.
1.30—Farm and Home Hour—WJZ.
1.45—Rex Battle's Orch.—CPRY.
2.45—Piano Moods—CKGW-NBC.
3.00—Faraday Centenary—WGR-CBS.
3.00—Lunn and Abner—CKGW-NBC.
3.00—Woman's Radio Review—WEAF.
3.00—The Three Doctors—WGR-CBS.
3.30—Chicago Serenade—CKGW-NBC.
4.00—Garden Melodies—WEAF.
4.00 — Gypsy Music-Makers—WGR-CBS.
4.20—From London—WBEN-NBC.
5.00—Husk OHare's Orc.—CFRB-CBS.
5.45—Rhythm Ramblers—CFRB-
6.30—Reis and Dunn—CFRB-CBS
6.45—The Stebbins Boys—WEAF.
7.30—Royal York Orch.—CPRY.
8.00—Roxy Program—CKGW-CBS
7.30—Phil Cook—Comedy—WJZ.
8.00—Soconyland Sketch—WEAF.
8.30—A and P Gypsies—WEAF.
9.00—Eno Crime Club—CFRB-CBS.
9.30—Simeon Joyce Trio—CKGW
10.00—Gold Medal Express—WJZ.
10.00—Guy Lombardo's Orchestra—CBS.
10.00—Royal York Orch.—CPRY.
10.30—Real Folks—WLW-NBC.
10.30—Arabesque—CFRB-CBS.
10.30—Horlick's Program—CKGW.
10.45—Simoniz Guardsmen—WEAF
11.00—Bing Crosby, songs—CFRB-CBS.
11.00—Slumber Music—WJZ.
11.00 — Romanelli's Orchestra—CKGW.
11.00—Aviation Night—WEAF.
11.15—Newscast—CFRB.
11.30—Moonbeams—WOR.
11.45—Lew White, Organ Recital—WJZ.
11.45—Bert Lown's Orchestra—CBS.
12.00—Bobby Meeker's Orchestra—CBS.
12.00—Jane Froman's Orchestra—WJZ.
12.00—Edgewater Beach Orchestra—WEAF.
12.30—Nocturne, Ann Leaf—CBS.
12.15—Sherbo's Continentals—WJZ
1.00—Village Inn Orchestra—WABC.

SUNDAY FEATURES

10:45—Song for Today—CKGW.
11:00—Dolores Cassinelli—WEAF.
12:30—Troika Bells—WJZ.
12:30—Biblical Drama—WEAF.
12:30—From London—CFRB.
1:00—Rhythmic Melodies—WGR.
1:30—Gypsy Trail—WGR.
1:45—Old Company—CKGW.
2:00—Organ, Ann Leaf—WKBW.
2:15—Famous Britons—CKGW.
2:30—Artists' Service—CKGW.
3:00—Symphonic Hour—CFRB.
3:00—Moonshine - Honeysuckle—WEAF.
3:30—Balkan Mountain Men—WEAF.
4:00—Gay Vienna—CKGW.
4:00—Cathedral Hour—CFRB.
4:45—Dalhart Trio—CKGW-NBC.
5:00—Gilbert & Sullivan—WEAF.
5:30—Blue Coal Revue—CFRB.
6:00—Catholic Hour—WEAF.
6:00—Phantom Caravan—WJZ.
6:15—From Geneva—WJZ.
7:00—Over Jordan—CKGW.
8:00—Enna Jettick—CKGW.
8:15—Collier's Hour—WJZ.
9:00—Choir Invisible—WOR.
9:15—Bayuk Stag Party—WJZ.
9:45—Around Samovar—CFRB.
10:00—Ernest Hutcheson—CFRB.
10:30—Jasper Park Orch.—CNRX.
10:30—Joyce Piano Recital—CKGW.
10:45—Seth Parker's—CKGW.
11:00—The Pilgrims—WJZ.
11:15—Newscast—CFRB.
11:30—Red Nichols Orch.—CBS.
11:30—Moonbeams—WOR.
11:30—Organ J. Crawford—WEAF.
11:45—South Sea Islanders—WJZ.
12:00—Henry Theiis Orch.—WJZ.
12:00—Palais d'Or Orch.—WEAF.
12:30—Nocturne, Ann Leaf—CBS.

WOMEN'S INSTITUTE WEEKLY COLUMN

A goodly thing it is to meet
In Friendship's circle bright.
Where nothing stains the pleasure sweet
Or dims the radiant light.
No unkind word our lips shall pass.
No envy sour the mind.
But each shall seek the common weal,
The good of all mankind.

WARSAW.

The topic for the last institute meeting was, "Common Sense in the Sick Room." Just little things that all should remember when dealing with anyone sick, mentally or physically. Among the points were that perfect health meant a sound mind, accompanied by a perfect circulation of pure blood in a sound organism. Any departure from any one of these or any combination of them constituted illness of some sort.

No matter how little seems wrong it may be the beginning of serious trouble. Therefore, unless you are absolutely sure of the trouble being only slight, a cut finger or bilious attack, following too rich food or some such attack, call your doctor and do as he directs. Give yourself, your patient and your doctor a chance.

Give nourishment regularly; have it appear dainty. If very weak, let patient drink through a bent tube or straw, or a drinking cup, but the tube is better, and do not forget that even holding that is very tiring to many. Do not hurry the patient taking nourishment; it may cause or aggrevate indigestion. The mouth should be cleansed before and after nourishment. Almost any mouth wash will do; a few drops of myrrh in a cup of water is good or a little lemon juice and glycerine in water—anything—only keep the mouth clean, both for comfort and health.

In giving medicine, be very particular to be regular, and be careful about the amount. The doctor will usually tell what he expects the prescribed drug to do. Notice the effect, as the effect of drugs often varies. It may act too powerfully; if so reduce the dose if you canot report before time for another.

Notice any differences or changes in patient at any time, or in any way—breathing, color, restlessness, position. It may mean much.

Remember a sick person is never normal. Do not tell them so, but just remember and act accordingly. Never, never, never, on any condition or under any circumstances, lie to a patient. He knows just as well as you do whether or not you are lying and will act upon that knowledge. The most delirious or the most insane patient (except perhaps an epileptic maniac) realizes it, and is often perfectly capable of defeating your subterfuge by cunning. Putting off may succeed. You do not need to explain everything, nor pay attention to all they say, and if they take a wrong meaning it is their own fault, and they will realize it.

Any sick person's mind must be at ease. Keep troublesome details from them as much as possible. If there are troubles in the home, endeavor to let the patient know the brightest side.

Never force, but by gentle, firm determination, get your own way. Of course, know you are right and the patient will soon recognize it. Once in a great while, with an hysterical patient who is working himself into a bad condition in spite of all you can do, a few sharp words may bring him to his senses and he will be off to sleep in a few minutes.

Sleep is perhaps nature's greatest restorative, so if a patient is getting a much needed sleep never waken, except in extreme cases where either medication or nourishment is absolutely necessary.

If one cannot go to sleep, some hot milk with a dash of pepper or the hot—not boiled—milk itself may aid in bringing sleep. See that patient is as physically comfortable as possible—bed is smooth, pillow in right place, no annoying light, all eliminations attended to. If somewhat nervous, gently stroke the forehead on both sides, beginning at the middle, out over the temples and straight out through the hair on the scalp. Very often this will produce sleep in about fifteen or twenty minutes if kept up steadily. Sometimes gently pushing the eyelids down and suggesting sleep while holding the hand gently over the eyes will induce sleep. If you try these methods, see that the hands are very flexible and dry; often a very little powder on hands may be necessary. Suggestion is extremely useful in sickness, and the actual ability to put others to sleep may easily be acquired. One who has a lot of electricity, whose hair will crackle while being combed and show a blue light when combed in dark and whose woollen underwear will crackle when being on something ironed, can do more with rubbing than can others. Rubbing the legs and feet often produces sleep. Then when you get the patient asleep, let him sleep, and watch how he sleeps. If he becomes restless and likely to waken before he should, see that there is no physical discomfort, and perhaps a little stroking of the forehead and a few almost crooning words may keep him asleep.

Of course, there are times when a sedative or a narcotic is necessary, but give only by doctor's direction. These drugs rightly used are great blessings.

To raise a patient in bed, place one arm under head and shoulders, and with other hand remove pillow; then place one arm under shoulders, another under hips; have patent put arms around your neck and he can easily be raised without pain to you or himself; then replace pillow and see bed is comfortable.

MILLBROOK.

The problems connected with the present unemployment situation were discussed at a recent institute gathering, a visiting secretary urging that all women's organizations should organize on a war-time basis and knit socks, make pyjamas, quilts, etc., just as they did in the war years.

"These unemployed men who are tramping about looking for work, or even for just shelter and a meal overnight, then on again the next day, as so many were doing last winter, will need socks," she said, "and probably the men in the northern construction camps will require socks and other things also. Why should we not have central supply bureaus from which such supplies may be obtained, the institutes at least doing their share in seeing that the stock is kept up to standard?"

The idea was fully conned over by the gathering, and finally decision reached to hold sewing meetings during the weeks ahead, find out just what will be the requirements of the situation so far as the women could meet the situation, and then the members would be ready to do their share for the general good. This decision, the secretary declared, would be duplicated many times over by the institutes of the Province in the fall and winter months, "for our women never fail to rise to any situation thrust upon them, and their response to any call of real need is always adequate, prompt and complete."

The matter of searching wardrobes for garments that could be spared, mended and made fit for use was also stressed, constructive ideas being given for making warm underwear for children from the skirt part of worn woollen vests, when tops are too shabby for further wear; cutting the worn feet out of stockings and by stitching and a bit of shaping contriving a stocking for little boys and girls. "There is need now for using our ingenuity in devising ways and means of utilizing every bit of material of any kind we may have at our disposal, and we must save in the food line, too, for these are critical days, and if everyone will give and do what they can the situation will be fully met."

"Do you know why some people stay young?" questioned the speaker. "It is because they are always up and doing, tackling new enterprises, studying new problems, reading new books, doing their share in meeting the day's need—just making of life one grand adventure, with a readiness to forget themselves in a desire to help others, and simply failing to leave themselves time to grow old. Try it, and you will find out for yourselves that the grumpy, self-centred folk are the ones who are aging, because they lose courage, they think first of their own ease and welfare, the interest and the zest goes out of life and they become 'put'—a back number, left behind in this busy age that demands the best of every one of us."

BETTER BRAN FLAKES

better at night

FOR the children's supper, for your own enjoyment late in the evening, eat Kellogg's PEP Bran Flakes.

Crisp, sun-brown, full of whole-wheat nourishment. With just enough extra bran to be mildly laxative. No wonder they're called better bran flakes.

At your grocer's in the red-and-green package. Made by Kellogg in London, Ont.

Kellogg's PEP BRAN FLAKES

Suits For Milady's Autumn Wardrobe

TWEEDS WILL BE POPULAR

(1) Fitted lines, with three-button side fastening and melon sleeves, make this tweed suit a little different from the ordinary run. (2) The fashionable tweed again, this time in a sports ensemble. Note the unusual neck finish, the zipper closing and deep pockets on the tunic, which is fashioned of chamois. (3) When a more dressy suit is required nothing could be more suitable or becoming than a transparent velvet suit such as this one. Black lynx adds to the beauty of the outfit and the side closing is effected by means of a soft bow of the velvet.

Peterboro' Exhibition Prize Winners

Poultry

One of the largest entry lists of poultry and water fowl in the entire history of the Peterborough Industrial Exhibition was entered this year, presenting Judge A. W. Tyson with a hard task in placing. R. M. Brown of Peterborough with 216 entries held the record for the largest individual exhibit, while Alaric White had the largest entry in any one class with Plymouth Barred Rocks.

AMERICAN.

White Rock, cock—1, Frank Andrews, Norwood; 2, C. H. Curtis, Warkworth; 3, R. M. Brown, Peterborough. Hen—1, Eric White, Peterborough; 2, C. H. Curtis; 3, Frank Andrews; 4, F. Andrews; 5, R. M. Brown. Cockerel—1, C. H. Curtis; 2 R. M. Brown; 3, F. Andrews. Pullet—1, C. H. Curtis; 2, R. M. Brown; 3, F. Andrews

Buff Rock, cock—1, F. Andrews; 2 F. Andrews. Hen—1, F. Andrews. Cockerel—1, F. Andrews. Pullet—1, F. Andrews.

Partridge Rock, cock—1, Weir and Brocklesby, Agincourt; 2, F. Andrews. Hen—1, Weir and Brocklesby; 2, F. Andrews; 3, F. Andrews. Cockerel — 1, Mrs. C. Van Allen, Peterborough; 2, F. Andrews. Pullet —1, Weir and Brocklesby; 2, Mrs. C. Van Allen; 3, F. Andrews; 4, C. R. Hope, R.R. 11, Keene.

Silver Wyandottes, cock—1, H. T. Lush, Peterborough. Hen—1 and 2, H. T. Lush. Cockerel—1, H. T. Lush. Pullet—1, H. T. Lush.

Golden Wyandottes, cock—1, C. R. Hope. Hen—1 and 2, C. R. Hope; 3, H. T. Lush. Cockerel—1 and 2, C. R. Hope; 3, H. T. Lush. Pullet—1, H. T. Lush; 2 and 3, C. R. Hope.

White Wyandottes, cock—1, C. H. Curtis; 2, F. Andrews. Hen—1, F. Andrews; 2, C. H. Curtis. Cockerel —1, F. Andrews; 2, C. H. Curtis; 3 and 4, Bruce Law, Peterborough. Pullet—1, Bruce Law; 2, F. Andrews; 3, Milton C. Clark, Omemee.

Buff Wyandottes, cockerel—1, F. Andrews. Pullet—1, F. Andrews.

Black Wyandottes, cock—1, F. Andrews. Hen—1, F. Andrews. Cockerel—1, R. M. Brown.

Partridge Wyandottes, cock—1, R. M. Brown; 2, C. R. Hope. Hen—1 and 2, R. M. Brown; 3, C. R. Hope. Cockerel—1, R. M. Brown; 2, F. Andrews; 3, R. M. Brown. Pullet—1 and 2, R. M. Brown; 3, F. Andrews.

Columbian Wyandottes, cock—1, C. H. Curtis; 2 and 3, R. M. Brown. Hen—1, R. M. Brown; 2, C. H. Curtis; 3, R. M. Brown. Cockerel—1, 2 and 3, R. M. Brown. Pullet—1, 2 and 3, R. M. Brown.

Rhode Island Reds, S.C., cock—1, R. M. Brown; 2, C. R. Hope. Hen—1, R. M. Brown; 2, C. R. Hope.

Rhode Island Reds, R.C., cock—1, Weir and Brocklesby. Hen—1, Weir and Brocklesby.

Jersey Black Giants, cock—1, R. M. Brown. Hen—1, R. M. Brown. Cockerel—1 and 2, A. R. Robson, London Street, Peterborough; 3, C. H. Curtis; 4, Fred Stenson, Jr., R.R. No. 3, Peterborough. Pullet—1 and 2, A. R. Robson; 3, C. H. Curtis.

Plymouth Barred Rocks, cock—1, 2, 3, 4 and 5, Elric White, Peterborough. Hen—1 and 2, Elric White; 3 and 4, C. H. Curtis; 5, Elric White. Cockerel—1, C. H. Curtis; 2, 3, 4 and 5, Elric White. Pullet—1 and 2, C. H. Curtis; 3, 4 and 5, Elric White.

Special Class For Barred Rocks.

Light-colored males, cockerel—1 and 2, Mrs. C. Van Allen.

ASIATIC.

Brahmas, Light, cock—1, C. H. Curtis; 2, R. M. Brown. Hen—1, C. H. Curtis; 2, R. M. Brown. Cockerel—1, C. H. Curtis. Pullet—1, C. H. Curtis.

Brahmas, Dark, cock—1, R. M. Brown; 2, T. H. Lush. Hen—1, T. H. Lush; 2, R. M. Brown. Cockerel—1, R. M. Brown. Pullet—1, Mrs. C. Van Allen; 2, R. M. Brown.

Cochins, Partridge, cock—1, R. M. Brown; 2, F. Andrews; 3, H. T. Lush. Hen—1 and 2, H. T. Lush; 3, R. M. Brown; 4 and 5, H. T. Lush. Cockerel—1, R. M. Brown; 2 and 3, Weir and Brocklesby. Pullet—1 and 3, R. M. Brown; 2 and 4, Weir and Brocklesby.

Cochins, A.O.V., cock—1, F. Andrews. Hen—1, F. Andrews. Cockerel—1, F. Andrews; 2, H. T. Lush. Pullet—1, F. Andrews; 2, H.T. Lush.

Langshans, A.C., cock—1, F. Andrews; 2, H. T. Lush. Hen—1 and 2, H. T. Lush; 3 and 4, F. Andrews. Cockerel—1, F. Andrews. Pullet—1, Mrs. C. Van Allen; 2, F. Andrews.

MEDITERRANEAN.

Leghorn, S.C., Dark Brown, cock —1, R. M. Brown; 2, F. Andrews; 3, R. M. Brown. Hen—1 and 2, R. M. Brown; 3, C. H. Curtis. Cockerel—1, F. Andrews; 2, C. H. Curtis. Pullet—1, C. H. Curtis.

Leghorns, S.C., Light Brown, cock —1, Weir and Brocklesby. Hen—1, F. Andrews; 2, C. H. Curtis; 3, Weir and Brocklesby; 4, R. M. Brown. Pullet—1 and 3, Weir and Brocklesby; 2, C. H. Curtis.

Leghorns, R.C., Dark Brown, cock —1, Weir and Brocklesby; 2, C. H. Curtis. Hen—1 and 2, Weir and Brocklesby; 3, C. H. Curtis. Cockerel—1 and 2, Weir and Brocklesby. Pullet—1 and 2, Weir and Brocklesby.

Leghorns, R.C., White, cock—1, F. Andrews; 2 R. M. Brown. Hen—1 R. M. Brown. Cockerel—1 F. Andrews; 2 and 3, R. M. Brown; 4, Weir and Brocklesby. Pullet—1, F. Andrews; 2, Weir and Brocklesby.

Leghorns, S.C., White, cock—1, A. A. Long, Driscoll Terrace, Peterborough. Hen—1, C. H. Curtis; 2, 3, 4 and 5, A. A. Long. Cockerel—1, 2 and 3, A. A. Long. Pullet—1, 2 and 3, A. A. Long.

Leghorns, S.C., Buff, cock—1, F. Andrews; 2, C. H. Curtis; 3, F. Andrews. Hen—1 and 2, F. Andrews; 3, C. H. Curtis. Pullet—1, F. Andrews.

Cochin Buff, cock—1, R. M. Brown. Hen—1 R. M. Brown. Cockerel—1, C. H. Curtis.

Cochin, Black, cock—1, Weir and Brocklesby; 2, R. M. Brown; 3, Frank Andrews; 4, H. N. Kennedy; 5, C. H. Curtis. Hen—1, Weir and Brocklesby; 2, R. M. Brown; 3, Frank Andrews; 4, C. H. Curtis. Pullet—1, R. M. Brown; 2, R. M. Brown.

Cochin, White, cock—1, H. T. Lush; 2, R. M. Brown. Hen—1 and 2, H. T. Lush. Cockerel—1, 2 and 3, R. M. Brown. Pullet—1, R. M. Brown.

Cochins, Partridge, cock—1, H. T. Lush. Hen—1 and 2, H. T. Lush.

Brahmas, cock—1, 2, 3, 4 and 5, H. T. Lush. Hen—1, 3, 4 and 5, H. T. Lush; 2, R. M. Brown. Cockerel—1, H. T. Lush. Pullet—1, H. T. Lush.

Leghorns, S.C. black—(Cock) 1, 2, 3, and 5, H. T. Lush; 4 R. M. Brown. (Hen) 1, Weir and Brocklesby, 2, 3, 4, H. T. Lush; 5, R. M. Brown. (Cockerel) 1, Weir and Brocklesby; 2 Mrs. C. Van Allen; 3 and 4, H. T. Lush; 5, R. M. Brown. (Pullet) 1, Weir and Brocklesby; 2, Mrs C. Van Allen; 3 and 4, Weir and Brocklesby; 5, R. M. Brown.

Minorcas, S.C. black—(Cock) 1, R. M. Brown; 2, H. T. Lush; 3, Fred Robson, London street, Peterborough. (Hen) 1, H. T. Lush, 2, 4, 5, Fred Robson; 3, R. M. Brown. (Cockerel) 1 2, 3, and 5, F. Robson; 4, Mrs. C. Van Allen. (Pullet) 1, 2 3, and 5, Fred Robson; 4, Mrs. C. Van Allen.

Minorcas, A.O.C.—(Hen) 1, Weir and Brocklesby. (Cockerel) 1, Weir and Brocklesby; 2, R. M. Brown. (Pullet) 1, Weir and Brocklesby.

Andalusians—(Cock, Hen, Cockerel and Pullet) 1st in each, R. M. Brown.

Anconas—(Cock) 1 and 2, R. M. Brown; 3, C. H. Curtis. (Hen) 1, Weir and Brocklesby; 2, 3, 4 and 5, R. M. Brown. (Cockerel) 1, Weir and Brocklesby; 2, 3 4 and 5, R. M. Brown. (Pullet) 1 and 2, Weir and Brocklesby; 3, 4, 5, R. M. Brown.

Buttercups—(Cock) 1, Weir and Brocklesby. (Hen) 1, Weir and Brocklesby; 2, Weir and Brocklesby.

Mediterranean, A.O.V.—(Cock) 1, R. M. Brown. (Hen) R. M. Brown. (Cockerel) 1 and 2, R. M. Brown. (Pullet) 1, R. M. Brown.

ENGLISH

Dorkings, A.C.—(Cock) 1, C. H. Curtis; 2, C. R. Hope. (Hen) 1, C. H. Curtis; 2 and 3, C. R. Hope; 4, Weir and Brocklesby. (Cockerel) 1, C. H. Curtis; 2, Weir and Brocklesby; 3, R. M. Brown. (Pullet) 1, Weir and Brocklesby; 2, C. H. Curtis; 3, C. R. Hope; 4, R. M. Brown.

Redcaps—(Cock), R. M. Brown; (Hen) 1 and 2, R. M. Brown. (Cockerel) 1, R. M. Brown. (Pullet) 1, R. M. Brown.

Orpingtongs, buff—(Cock) 1, C. H. Curtis; 2, Frank Andrews. (Hen) 1, F. Andrews; 2, C. H. Curtis. (Cockerel) 1, C. H. Curtis. (Pullet) 1, C. H. Curtis.

Orpingtons, A.O.C.—(Cock) 1, R. M. Brown; 2, F. Andrews. (Hen) 1, R. M. Brown; 2, F. Andrews; 2 C. H. Curtis.

Cornish, A.C.—(Cock) 1, F. Andrews; 2, R. M. Brown. (Hen) R. M. Brown; 2, F Andrews; 3, Mrs. C. Van Allen. (Cockerel) 1 and 2 F. Andrews. (Pullet) 1, 2 and 3, F. Andrews.

Sussex, A.C.—(Cock) 1, Weir and Brocklesby; 2, R. M. Brown. (Hen) 1, Weir and Brocklesby. (Pullet) 1 H. T. Lush.

POLISH

White-crested, black—(Cock) 1 and 2, H. T Lush. (Hen) 1 and 2, H. Lush. (Cockerel) 1 and 3, H. T. Lush; 2, C. H. Curtis. (Pullet) 1, C. H. Curtis; 2 and 3, H. T. Lush.

Silver, bearded or unbearded — (Cock) 1 and 2, H. T. Lush; 3, R. M. Brown. (Hen) 1, 2, 3, 4 H. T. Lush; 5, R. M. Brown. (Cockerel) 1, 2, 3 4, H. T. Lush; 5, R. M. Brown. (Pullet) 1 2, 3, 4, H. T. Lush.

Polish A.O.V.—(Cock) 1, 2, 3 4, 5, H. T. Lush. (Hen) 1, 2, 3, 4, 5, H. T. Lush. (Cockerel) 1, 2 3, 4, 5, H. T. Lush. (Pullet) 1, 2, 3, 4, 5, H. T. Lush.

Golden bearded or unbearded — (Cock) 1, 2, 4 5, H. T. Lush; 3, R. M. Brown. (Hen) 1, 2, 3, 5, H. T. Lush; 4, R. M. Brown. (Cockerel) 1, 2, 3 4, H. T. Lush; 5, Mrs. C. Van Allen. (Pullet) 1, 2, H. T. Lush, 3, 4 Weir and Brocklesby; 5, R. M. Brown.

HAMBURGS

Silver spangled—(Cock) 1, H. T. Lush; 2, R. M. Brown. (Hen) 1, 3, 4, H. T. Lush; 2, R. M. Brown (Cockerel) 1, 2, R. M. Brown; 3, H T. Lush. (Pullet) 1, 2, 3, 4 R. M. Brown; 4 H. T. Lush.

Penciled—(Cock) 1, 2, 3, H. T. Lush. (Hen) 1, 2, 3, and 5, H. T. Lush. (Cockerel) 1, 2, H. T. Lush. (Pullet) 1, Mrs. C Van Allen; 2, 3 H. T. Lush.

Black—(Cock) 1, H. T. Lush. (Hen) 1, 2, 3, 4, H. T. Lush. (Cockerel) 1, H. T. Lush; 2, Mrs. C. Van Allen. (Pullet) 1, 3, H. T. Lush; 2, 4, Mrs. C Van Allen.

FRENCH

Houdans—(Cock) 1, H. T. Lush. (Hen) 1, 2, 3, 4, H. T. Lush. (Cockerel) 1, H. T. Lush. (Pullet) 1, 2, H. T. Lush.

CONTINENTALS

Silver Campines—(Cock) 1, Weir and Brocklesby, 2, 4, R. M. Brown; 3, Frank Andrews. (Hen) 1, Weir and Brocklesby; 2, Frank Andrews; 3, R. M. Brown. (Cockerel) 1, 2, 3 Weir and Brocklesby. (Pullet) 1, 2, Weir and Brocklesby; 3, R. M. Brown.

GAMES

Pitt A.C.—(Cock) 1, C. H. Curtis; 2, Mrs. C. Van Allen. (Hen) 1, 2, Mrs. C. Van Allen; 3, C. H. Curtis. (Cockerel) 1, 3, C. H. Curtis; 2, 4, Mrs C. Van Allen. (Pullet) 1, 2, C. H. Curtis; 3, 4, 5, Mrs. C. Van Allen.

PRODUCTION CLASSES

Plymouth Rocks, barred—(Cock), 1, C. H. Curtis; 2, 3, R. J. McKnight, Millbrook. (Hen) 1 C. H. Curtis; 2, 5, R. J. McKnight; 3, 4, R. M. Brown. (Cockerel) 1, W. L. White, R.R. 3, Peterborough; 2, Fred Stenson, Jr.; 3, C. H. Curtis. (Pullet) 1, C. H. Curtis; 2, 5, Fred Stenson, Jr.; 3, 4, W. J. McKnight.

Leghorns, white—(Cock) 1, C. H. Curtis; 3, R. M. Brown. (Hen) 1, A. A. Long; 3, 5, R. M. Brown; 4, C. H. Curtis. (Cockerel) 1, A. A. Long 2, R. M. Brown; 4, H. N. Kennedy, 427 Park Hill Road; 5, J. Acton Sunderland. (Pullet) 1, A. A. Long; 2, 5, Hugh Bertram and Sons, Peterborough; 4, R. M. Brown.

White Wyandottes—(Cock) 1 R. M. Brown. (Hen) 1, R. M. Brown.

Rhode Island Reds—(Hen) 1, R. M. Brown.

BANTAMS

Black or Brown Red Game — (Cock) 1, H. T. Lush; 2 4, R. M. Brown; 3, Weir and Brocklesby. (Hen) 1, H. T. Lush 2, 3, R. M. Brown. (Cockerel) 1, H. T. Lush.

Birchen Game—(Cock) 1, 2, 3 H. T. Lush; (Hen) 1, 2, 3, H. T. Lush. (Cockerel) 1, 2, H. T. Lush; 3, 4, R. M. Brown. (Pullet) 1, 2, 3, R. M. Brown; 4, H. T. Lush.

A.O.C. Bantams—(Cock) 1, H. T. Lush. (Hen) 1, H T. Lush (Cockerel) 1 H. T. Lush. (Pullet) 1, H. T. Lush.

Golden Seabrights—(Cock) 1, R. M. Brown. (Hen) 1, R. M. Brown.

Silver Seabrights—(Cock) 1, Weir and Brocklesby. (Hen) 1, Weir and Brocklesby. (Cockerel) 1, R. M. Brown; 2, 3, Weir and Brocklesby. (Pullet) 1, 2 Weir and Brocklesby.

Rose Comb A.C.—(Cock) 1, 2, H. T. Lush; 3, C. H. Curtis. (Hen), 1, 2, 3, H. T. Lush; 4, C. H. Curtis. (Cockerel) 1, 3, 4, 5, H. T. Lush; 2, R. M. Brown. (Pullet) 1, 4 5 H. T. Lush; 2, 3, R. M. Brown.

Duckwing—(Cock) 1, H. T. Lush; 2, R. M. Brown. (Hen) 1, H. T. Lush. (Cockerel) 1, R. M. Brown. (Pullet) 1 and 2, R. M. Brown.

Japanese A.C., cock—1, H. T. Lush. Hen—1, H. T. Lush. Cockerel—1, H. T. Lush. Pullet—1, H. T. Lush.

A.O.V., Ornamental, cock—1 and 2, H. T. Lush. Hen—1, 2 and 3, H. T. Lush. Cockerel—1, H. T. Lush. Pullet—1, 2 and 3, H. T. Lush.

MISCELLANEOUS.

Guinea Fowls, A.C., cock—1, R. M. Brown; 2, Frank Andrews; 3, George Hutchinson and Son, R.R. No. 4, Warkworth. Hen—1, F. Andrews; 2, G. Hutchinson & Son. Cockerel—1 and 2, Geo. Hutchinson. Pullet—1 and 2, George Hutchinson.

DUCKS.

Pekin, cock—1, F. Andrews; 2, C. H. Curtis; 3, R. M. Brown; 4, J. S. Chandler, Port Hope Highway. Hen —1, F. Andrews; 2, R. M. Brown. Cockerel—1, C. R. Hope; 2, J. S. Chandler; 3, Geo. Hutchinson and Son; 4, Weir and Brocklesby; 5, R. M. Brown. Pullet—1, C. R. Hope; 2, J. S. Chandler; 3, Geo. Hutchinson & Son; 4, R. M. Brown; 5, J. S. Chandler.

Aylesbury, cock—1, G. Hutchinson & Son; 2, R. M. Brown; 3, Weir and Brocklesby. Hen—1, Weir and Brocklesby; 2, Geo. Hutchinson & Son; 3, R. M. Brown. Cockerel—1, R. M. Brown; 2, Mrs. C. Van Allen. Pullet—1, Geo. Hutchinson & Son; 2, R. M. Brown; 3, F. Andrews.

Rouen, cock—1, Weir and Brocklesby; 2, R. M. Brown; 3, F. Andrews; 4, C. H. Curtis. Hen—1, F. Andrews; 2, C. H. Curtis; 3, R. M. Brown. Cockerel—1, C. H. Curtis; 2 and 3, R. M. Brown. Pullet—1, C. H. Curtis; 2 and 3, R. M. Brown.

Muscovy, A.C., cock—1, George Hutchinson & Son; 2, R. M. Brown; 3, F. Andrews. Hen—1 and 2, Geo. Hutchinson & Son; 3, F. Andrews; 4, R. M. Brown. Cockerel—1, 2 and 3, F. Andrews; 4, Geo. Hutchinson & Son; 5, R. M. Brown. Pullet—1, 2 and 3, F. Andrews; 4, Geo. Hutchinson & Son; 5, R. M. Brown.

Cayuga, cock—1, R. M. Brown; 2, F. Andrews. Hen—1 and 4, R. M. Brown; 2 and 3, F. Andrews. Cockerel—1 and 2, F. Andrews; 3 and 4, R. M. Brown. Pullet—1 and 2, F. Andrews; 3 and 4, R. M. Brown.

Indian Runner, A.C., cock—1, Geo. Hutchinson & Son; 2, Weir and Brocklesby; 3, F. Andrews; 4, R. M. Brown. Hen—1, F. Andrews; 2 Geo. Hutchinson & Son. Cockerel—1 and 2, F. Andrews; 3, Weir and Brocklesby. Pullet—1, Geo. Hutchinson & Son; 2 and 3, Weir and Brocklesby.

Water Fowl

GEESE.

Toulouse, cock—1, R. M. Brown; 2, C. R. Hope; 3, F. Andrews; 4, I. H. Smith, R.R. No. 1, Ida. Hen—1, R. M. Brown; 2, C. R. Hope; 3, F. Andrews; 4, I. H. Smith. Cockerel—1, F. Andrews; 2 and 3, R. M. Brown. Pullet—1, F. Andrews; 2 and 3, R. M. Brown.

Emden, cock—1, Geo. Hutchinson & Son; 2, F. Andrews; 3, Weir and Brocklesby. Hen—1, F. Andrews; 2, Geo. Hutchinson & Son; 3, Weir and Brocklesby. Cockerel—1, Geo. Hutchinson & Son; 2 and 3, C. R. Hope. Pullet—1, Geo. Hutchinson & Son; 2, C. R. Hope.

African, cock—1, R. M. Brown; 2, F. Andrews; 3, Geo. Hutchinson & Son. Hen—1, F. Andrews; 2, Geo. Hutchinson & Son; 3, R. M. Brown. Cockerel—1 and 2, Geo. Hutchinson & Son. Pullet—1, Geo. Hutchinson & Son; 2, R. M. Brown.

Chinese A.C., cock—1, Geo. Hutchinson & Son; 2, R. M. Brown; 3, F. Andrews. Hen—1, Geo. Huchinson & Son; 2, R. M. Brown; 3, F. Andrews; 4, Weir and Brocklesby. Cockerel—1, R. M. Brown; 2, Geo. Huchinson & Son; 3, F. Andrews; 4, Weir and Brocklesby. Pullet—1 and 4, F. Andrews; 2, R. M. Brown; 3, George Hutchinson & Son.

Turkeys

Bronze, cock—1, C. R. Hope; 2, R. M. Brown; 3, E. Keek, R.R. No. 5, Peterborough; 4, Mrs. R. Waterman, 590 Lock Street, Peterborough. Hen — 1, C. R. Hope; 2, Mrs. R. Waterman; 3, R. M. Brown; 4, E. Keek. Cockerel—1, 3 and 4, R. M. Brown; 2, Mrs. R. Waterman. Pullet —1 and 4, R. M. Brown; 2 and 3, Mrs. R. Waterman.

A.O.V., cock—1, R. McNaught, R.R. No. 9, Peterborough; 2, George Hutchinson & Son. Hen—1 and 2, Geo. Hutchinson & Son. Cockerel—1, R. McNaught; 2, 3 and 4, George Hutchinson & Son. Pullet—1, 2 and 3, Geo. Hutchinson & Son.

White Holland, cock—1, Geo. Hutchinson. Hen—1, Geo. Hutchinson; 2, R. M. Brown; 3 and 4, F. Andrews. Cockerel — 1, 2 and 3, Geo. Hutchinson. Pullet—1, Geo. Hutchinson.

PIGEONS.

Fantail, White, cock—1, J. Beck, R.R. No. 3, North Monaghan. Hen—1, J. Beck.

Rabbits And Hares

Belgian, doe—1, R. M. Brown.

Angora buck—1, J. Beck. Young buck—1, F. Andrews. Young doe—1, F. Andrews; 2, Keith Kelly, 27 Charles Street, Peterborough.

A.O.V., buck—1 and 2, Albert Jay, 256 Aylmer Street, Peterborough. Hen—1, A. Jay. Pullet—1, R. M. Brown. Young doe—1 R. M. Brown.

Chinchilla, buck—1, Kenth Kelly; 2 and 4, R. M. Brown; 3, Albert Jay Doe—1, R. MB. Brown. Old Buck—1, A. Jay. Young buck—1, R. M. Brown. Young doe—1, R. M. Brown.

EXHIBITION PENS.

A.V. Plymouth Rocks—1, R. M. Brown; 2, Mrs. C. Van Allen.

A.V. Wyandottes—1 and 2, R. M. Brown.

Mediterranan, Solid Color—1, R. M. Brown; 2, Hugh Bertram and Son.

Mediterranean, Parti-Color — 1 and 2, R. M. Brown.

A.O.S.V., Heavy—1, A. R. Robson.

Taste steak THIS way

Steak tastes good at any time—but add some H.P. Sauce and just see how *extra* delicious it becomes. The rich, fruity, piquant H.P. flavor brings out the "tastiness" of every kind of meat and fish as well as of bacon, eggs and cheese.

HP SAUCE

The Sauce of Healthy Appetite

CORSET FABRICS NICELY COLORED

Young and Old Require Support of Well Cut Foundation Garments.

LIGHTER IN WEIGHT.

Highlights in the corset department show improved models stressing the fact the larger woman may wear a smaller waisted garment with comfort.

The secret lies in clever designing and many reinforcements are provided in strategic ways, and not alone for the stouter figure in this style of garment advocated. It is, in fact, recommended for almost every type.

For Younger Set

Foundation garments, must produce a small waistline, slim hip outline, and inner pads boned lightly or substantially according to the requirements.

The average figure requires corseting of some sort, and woe to the woman who neglects to train her superfluous curves because some day or other she is bound to wake up to the fact that the cut of her jib is a sorry one indeed.

Corseting the junior is accepted as a necessity in some form or other, and young things must be educated to understand that her foundation garment is an important item in her wardrobe.

Fabrics this season are even more attractive in designing and color than heretofore, and weaves, although retaining their sturdiness are lighter in weight. Silk-like textures, batistes and satins are effectively handled in combination with lace. White will be worn, more especially in the evening, to accompany the white evening frock.

Elastic is an important factor and its application reveals a new cunning on the part of designers. Brassiers are even more carefully fitted than perhaps any other item in the lingeries wardrobe; although small affairs, they are highly important and have to deal with health as well as appearance. Net, satin, heavy crepe, etc., lace and batiste are the mediums used for the modern brassieres.

BETHANY.

Mr. Roy Carlton and his bride returned to Bethany on Sunday and have taken up temporary residence at the home of Mrs. J. McKinley.

Among those from a distance who attended the funeral of the late Charles Porteous were Mr. and Mrs. D. Greenlaw of Port Hope, Mr. and Mrs. Frank Galbraith and Mr. and Mrs. John Porter of Trenton, Mr. and Mrs. Joseph Hickson of Lindsay and Mrs. E. Veale of St. Catharines.

PAINS

No matter how severe, you can always have immediate relief!

BAYER

Aspirin always stops pain quickly. It does it without any ill effects. Harmless to the heart: harmless to anybody. But it always brings relief. Why suffer?

ASPIRIN

TRADE MARK REG.

Made in Canada

Dairy Products

DAIRY BUTTER

Crock of Butter, not less than 5 lbs.—1, Harold Dawson, R.R. 11, Peterborough; 2, Gordon Savigny, R.R. No. 11, Peterborough; 3, Mrs. Joseph W. Fife, Indian River.

Best tinnet of crock of butter, not less than 3 lbs.—1, Gordon Savigny; 2, Mrs. J. M. Armstrong, Fraserville; 3, Mrs. J. W. Fife.

Best 5 lbs. butter in prints.—1, Gordon Savigny; 2, Harold Dawson; 3, Mrs. J. W. Fife.

CHEESE

Cool cured cheese for shipping, not less than 50 lbs., second half of July make.—1, J. J. Brethen, Warsaw.

Factory cheese for shipping, not less than 50 lbs. August make, second half.—1, J. J. Brethen; 2, W. O. Douglas, R.R. No. 10, Peterborough.

Be sure to fill in the size of the pattern. Send stamps or coin (coin preferred).

CORSET FABRICS NICELY COLORED

Young and Old Require Support of Well Cut Foundation Garments.

LIGHTER IN WEIGHT.

Highlights in the corset department show improved models stressing the fact the larger woman may wear a smaller waisted garment with comfort.

The secret lies in clever designing and many reinforcements are provided in strategic ways, and not alone for the stouter figure in this style of garment advocated. It is, in fact, recommended for almost every type.

For Younger Set

Foundation garments, must produce a small waistline, slim hip outline, and inner pads boned lightly or substantially according to the requirements.

The average figure requires corseting of some sort, and woe to the woman who neglects to train her superfluous curves because some day or other she is bound to wake up to the fact that the cut of her jib is a sorry one indeed.

Corseting the junior is accepted as a necessity in some form or other, and young things must be educated to understand that her foundation garment is an important item in her wardrobe.

Fabrics this season are even more attractive in designing and color than heretofore, and weaves, although retaining their sturdiness are lighter in weight. Silk-like textures, batistes and satins are effectively handled in combination with lace. White will be worn, more especially in the evening, to accompany the white evening frock.

Elastic is an important factor and its application reveals a new cunning on the part of designers. Brassiers are even more carefully fitted than perhaps any other item in the lingeries wardrobe; although small affairs, they are highly important and have to deal with health as well as appearance. Net, satin, heavy crepe, etc., lace and batiste are the mediums used for the modern brassieres.

BETHANY.

Mr. Roy Carlton and his bride returned to Bethany on Sunday and have taken up temporary residence at the home of Mrs. J. McKinley.

Among those from a distance who attended the funeral of the late Charles Porteous were Mr. and Mrs. D. Greenlaw of Port Hope, Mr. and Mrs. Frank Galbraith and Mr. and Mrs. John Porter of Trenton, Mr. and Mrs. Joseph Hickson of Lindsay and Mrs. E. Veale of St. Catharines.

PAINS

No matter how severe, you can always have immediate relief!

BAYER

Aspirin always stops pain quickly. It does it without any ill effects. Harmless to the heart: harmless to anybody. But it always brings relief. Why suffer?

ASPIRIN

TRADE MARK REG.

Made in Canada

NEIGHBORLY NOTES

Please Phone Items to 1000 or 1001

Mr. and Mrs. Robert Harris and family and Mrs. James Reardon, of Marmora, were in town this week for the Exhibition.

• • •

Mr. and Mrs. W. Belleghem have closed their cottage at Chemong Park for the summer season.

• • •

The Rev. Dr. R. C. Blagrave is home from the Synod meetings in Toronto and will return early on Monday morning.

• • •

Miss Kay McDonald returned this week from Kingston, where she completed her training as dietitian, in the General Hospital. She will remain some time with her parents the Rev. and Mrs. W. McDonald, King street.

• • •

Mr. J. W Steinkrauss is celebrating a birthday to-day.

• • •

Mr. and Mrs. W. R. Morris have returned to the city after spending the past two weeks at Stoney Lake.

• • •

Miss Mary Elliott and Miss Minnie Higgins were in charge of the excellent exhibit of Women's Work this year at the Exhibition. They were assisted by Mrs. E. E. Cox.

• • •

Mrs. Eliza S. Mitchell of College street, one of the senior residents of the city, celebrates a birthday anniversary to-day.

• • •

A two-ball mixed foursome was one of the interesting events of this week at the golf links. Cups given for prizes were donated by the president, Mr. H. A. Morrow, and were won by Mrs. J. A. Aylmer and Mr. Robert Abbott, who had the best net score and also the best gross score. Other prize winners were Mrs. O. Degraw and Mr. G. Monkman, Mrs. J. F. Strickland and Dr. C. C. Cragg, Miss Daisy Davidson and Mr. Ross Thornton, Mrs. C. B. Westbrook and Mr. F. C. Webber, and Mrs. F. C. Webber and Mr. W. F. Huycke. Arrangements for tea were in charge of Mrs. H. A. Morrow and Mrs. R. Abbott presided at the tea table.

• • •

Miss Doris Driver of Bethany is attending the Peterborough Normal School.

• • •

A number of members of the Peterborough Chapter, No. 161, O.E.S., motored to Belleville last night and put on a floral service for the Belleville chapter of the Order of the Eastern Star. Later, a pleasant social evening was enjoyed, with dancing and dainty refreshments served by the ladies of the Belleville chapter.

• • •

An engagement just announced in Calgary which has a local interest, is that of Hildegarde Mary, daughter of Mrs. Langfeldt and the late Rev. Dr. E. A. Langfeldt, to Mr. J. Howe MacDonald, son of Mr. and Mrs. J. L. MacDonald of Campbellton, N.B., the marriage to take place early in October.

• • •

Miss Eva McConnell of Norwood is attending the Normal School here, this year.

• • •

A number of ladies from the Peterborough Lawn Bowling Club were in Cobourg yesterday for a tournament with lady bowlers there. Mixed rinks from Peterborough, Cobourg, Oshawa and Port Hope, competed in the contests, with Mrs. McLeod of Cobourg skipping the first prize rink; Mrs. E. Delong of Peterborough the second prize winning rink, and Mrs. W. Hepburn of Peterborough as skip of the third winner. The ladies were received by Mrs. McKinnon, president of the Cobourg club, and were entertained after the games at cards and refreshments. Among those playing were Mesdames W. H. Darcy, C. Perry, J. N. Bacon, Deyman, W. Ashbury, Hope, E. Delong, M. Bredin, W. Hepburn, C. Williamson, Wood, McIlmoyle, Petrie, J. Welsh, C. Wright, W. Northrop. They were accompanied by Mrs. G. A. Borland, Miss Berenice Bacon and Miss May Perry.

• • •

In the account of the banquet given in connection with the Junior Farmers' meeting at the Canadian Legion Hall, the name of Miss Helen Staples, who gave an interesting reading, was inadvertently omitted.

• • •

Mrs. K. S. Wightman, Robinson street, entertained at bridge last evening in honor of her guest, Miss Marjorie Williams of Toronto.

FASHION SERVICE

Daintiness has this little crepe silk print frock—and much charm! It has the modish flared sleeves and becoming draped bodice.

And it's cut on slenderizing lines with its curved seaming through the flat hipline.

A black and white crepe silk print made the original.

Style No. 2997 may be had in sizes 16, 18 years, 36, 38, 40 and 42 inches bust. The 36-inch size requires 3¼ yard of 39-inch material with ¾ yard of 35-inch contrasting.

Fashioned of any soft summery material such as chiffon voile prints, chiffon print and batiste prints, this model is lovely.

Price of pattern 15 cents.

Our large Fashion Book shows how to dress up to the minute at very little expense. It contains most attractive Paris designs for adults and children, embroidery etc.

Be sure to fill in the size of the pattern. Send stamps or coin (coin preferred).

Price of book 15 cents.

The Examiner:

Please order for me:—

Pattern Number.....

Size .....

My Name.....

Address .....

.....

I enclose 15c in payment.

Allow five days for return

FALL ACTIVITIES PROGRAM OUTLINED

St. Paul's Ladies' Aid Executive Holds October Meetingq.

A full program of Fall activities has been laid out by the Executive Committee of St. Paul's Ladies Aid for consideration by the members at their October meeting.

The special features include a flower tea to be held on October 8 and the annual sale of homemade Christmas cake in November with a Christmas cheer tea in December.

The flower tea will be held in the home of one of the members and the proceeds will be utilized to provide flowers for the sick and shut-ins. A novel feature in connection with the sale of Christmas cake in November will be the operation of a country store. The stock-in-trade of this store, which will be held in the Sunday School hall, will consist of vegetables, canned fruit and pickles with homemade cooking contributed by the country members. A proposal to issue a cookbook composed of favorite recipes supplies by the women members of the congregation will be discussed at the October meeting to be held on Friday, October 2.

The first Fall meeting of the Executive was held on Tuesday, September 15 at the home of Mrs. John Anderson. Sherbrooke street and after the close of the meeting, dainty refreshments were served by the hostess assised by Mrs. Alfred McKeown.

Just Between Us Women

A daily chat with Examiner neighbors conducted by Anne Wilcox

SINCE WALL-HANGINGS are in such high favor, it is interesting to note how some of them are made so that the home decorator can, herself, fashion various kinds.

• • • • • •

One of the smartest of these hangings employed by one expert decorator consists of motifs cut from figured textiles forming elements in the scheme of the room furnishings.

• • • • • •

Only these motifs can be used which are sufficiently large and perfect to be appliqued to a plain background of generous proportions and form a complete ornament of sufficient interest to lend decoration to the panel.

• • • • • •

This decorator not only uses rich and rare brocades wrought in many colors, but also gay chintz, hand blocked linen and cretonne motifs.

• • • • • •

The first are appliqued onto backgrounds of satin or velvet. The others are against plain textiles of their same kind, natural-colored linen, or other flat toned linens of brighter hues which accent the notes desired in a color scheme of a room.

• • • • • •

There are two ways of making these applique panels. One is to cut close to the outlines of the motif to be appliqued and glue the entire figure onto the tightly stretched background textile.

• • • • • •

This is a quick and good method provided the worker is deft enough not to let any suggestion of the glue get on the background left exposed after.

• • • • • •

The motif must be absolutely correctly centered on the background. For this reason, it is advisable to mark the background in enough places when the cutout motif is correctly placed upon it, so that these marks form outlines into which the motif is fitted again when it has its background covered with glue.

• • • • • •

Or the whole motif can be lightly outlined by tracing around it on the background and the portion of the background inside the outline be brushed with glue and the motif be fitted into place while the glue is still wet enough to hold it in position.

• • • • • •

Another method is to cut out the motif allowing for small seam, to turn back when the ornament is hemmed down to the background. This is the classic style of applique.

• • • • • •

The background, unless very heavy, is lined to supply body. Whether lined or not, the edge is finished with gimp, gold preferably.

• • • • • •

The motifs best for these decorative wall panels are large floral and fruit designs of the French, Italian and Spanish patterned goods. Occasionally there are motifs with animals and birds which can be transferred to panels as described.

• • • • • •

A charming scheme for the living room is to have the motif for the panel cut from the same material as the window draperies. Or in a bedroom the spread and accessories can be of glazed chintz, linen or cretonne with a panel to match.

St. Andrew's W.M.S. Will Aid in Relief

The first Fall meeting of the W.M.S. of St. Andrew's United Church was held on Tuesday afternoon when a letter was read, dealing with the serious distress in the West and it was decided to call a special meeting to discuss the situation.

After the business session, Miss Craw's group took charge of the meeting when a Bible reading and an interesting talk on the necessity of Prayer was given by Mrs. Harstone. A short session of prayer was conducted by Miss Ferguson and Mrs. Evans following which Mrs. Porteous spoke on kindergarten work in Africa. Stores from Japan re the Upward Trail were told by Miss Craw who also spoke of the way the women of Vancouver welcome the homecoming Missionaries and cheer the outgoing ones.

AN ANCIENT CAMP

Excavations by Mr. E. Nash Williams, keeper of archaeology in the national museum of Wales, have revealed a camp of the ancient Britons in Llanellen Wood, between the Roman settlements of Caerleon, Monmouthshire, and Caerwent.

The main camp, elliptical in shape, is 750 feet long and 400 feet wide and encloses an area of 5 1-2 acres. An annex connected with the main camp by a narrow defile is 2 1-2 acres in extent. The camp is enclosed by a series of deep ditches.

The date of the construction is believed to be almost 200 B.C.

MOTHER OF SIXTEEN FIGHTS FOR HER GIRL

Welsh Woman Travels to London to Help Her Erring Child

Mrs. Burrows, of Brook St., Williamstown, Rhondda valley, Wales, the mother of sixteen children, heard that one of her daughters had been accused of theft in London. She made the journey by coach, travelling all night.

The daughter, Phyllis, aged twenty-three, was charged at the Marylebone police court with stealing articles worth £4 belonging to her employer.

Mrs. Burrows, pleading for her daughter, urged that she was the only one out of the sixteen who had brought her trouble.

The magistrate, Mr. Bingley, on the understanding that Mrs. Burrows took her back to Wales, placed the girl on probation.

China now has 56 talkie theatres.

English Baronet On The Dole

Holder of one of the oldest baronetcies in Great Britain, Sir Charles Burnett Buckworth-Herne-Soame, who lives with his wife at Coalbrookdale, Shropshire, is "on the dole." He signed on at the Ironbridge employment exchange for the first time last week in the name of C. Soame. Sir Charles is the surviving son of Sir Charles Buckworth-Herne-Soame, a well-known solicitor, who died last week, and is descended from Sir John, the first baronet, who was High Sheriff of London in 1704. The picture shows Sir Charles with his wife, in the garden of their little cottage.

That Body of Yours

By James W. Barton, M.D

CAUSE OF MIGRAINE — ONE-SIDED HEADACHE.

Many people are interested in the experiment in a western university where a determined effort is being made to try and find out the cause of migraine, that distressing one-sided headache which affiicts a great number of people

It has always been my thought that hard mental work or emotional disturbance so upsets the brain that it fails to send impulses to the digestive tract to keep things moving; the liver gets congested, the bile in the gall bladder thickens and doesn't flow freely, and that this combination of mental fatigue and sluggish liver caused the symptoms.

Dr. R. S. Ahrens believes that the cause of migraine lies essentially in the emotional life of the individual which in turn affects the stomach. He reminds us that attention has always been directed toward the stomach as the cause of sick headaches and rightly so; however, the cause does not lie in faulty organs, but in the faulty use of normal organs.

And, as we think about it, we realize that sufferers from migraine do not suffer from it all the time, but have periods, sometimse long periods, during which they are absolutely free from any digestive disturbance. If anything were wrong with the stomach or intestine there would be trouble practically all the time.

Dr. Neil C. Stevens of Cornell Clinic believes that the tendency to migraine is inherited and that its cause will be found to be a disturbance in the endocrine or ductless glands of the body. As the first attacks of migraine usually come on when the girl is developing into a woman, and the boy into a man, this looks reasonable enough. The fact that they do not always start at this time must, however, be remembered.

In the meantime while research workers are endeavoring to locate the cause of migraine, sufferers should try and avoid attacks by not overdoing themselves mentally or emotionally, not eating when tired, trying to get periods of relaxation every day, and keep the intestines active by exercise, or if necessary by mild laxatives.

Lying on the right side for not less than fifteen minutes before lunch, and before the evening meal, has proven helpful. The body not only gets rested, but any food lying in the stomach from previous meal gets emptied into the small intestine leaving stomach ready for the next meal.

A Crazy Stunt

Betty Fox, 23, is shown descending from a Battle Creek, Mich., flagpole, after perching there until she had established a new record of 126 hours. After setting the new mark she went to sleep in a show window of a main street store in front of a large crowd of spectators, who cheered lustily every time she opened her eyes—and promptly went to sleep again.

THE RHYMING OPTIMIST

By Alice Michaelis

With No Regrets.

Leave them alone,
The days now dead
The dreams now flown,
The words now said.

For never through
All time will they
Come back anew,
Not dream, nor day.

Leave them, and know
So it must be;
All rivers flow
Unto the sea.

You can not one
Small word recall;
The past is done.
Then leave it all.

Ah, who would sigh
That the sun sets?
Then say good-bye
!With no regrets!

MARRIED FIVE TIMES

Mr. Thomas Francis Hammond, of Angle House, Hebden, Upper Wharfedale, a retired grocer, recently married at Skipton registry office for the fifth time. He is eighty-six.

His bride, Miss Annie Elizabeth Beadle, aged fifty, was his nurse during an illness.

A Bristol boy of 16, who blamed moving pictures for his theft of a bicycle, was ordered to keep away from cinemas for a year.

READ THE WANT ADS.

Salada Green tea drinkers drink the best green tea

"SALADA" GREEN TEA

'Fresh from the gardens'

THINK SITE OF THE CONTINENT ATLANTIS OFF AFRICAN COAST

Answer to Riddle or Mythical Land May Come From U.S. Institution.

PROBLEMS ARE MANY.

Woods Hole, Mass., Sept. 22. — An answer to the riddle of the mythical "lost" continent Atlantis may come from the laboratories of the new Woods Hole Oceanographic Institution, into whose sea craft and laboratories the public had just been allowed to peep.

In discussing the question of ocean depths and whether these have been changed materially through the ages, scientists at the institutions revealed that the vanished continent Atlantis, if it existed, is probably buried in the Atlantic, off the coast of Africa beneath no more than ten inches of sediment, at the ocean's bottom.

If beneath the sediment now overlying the supposed site of Atlantis, is found soil of a character existing on dry land, it may thus be concluded that this land was elevated 27,000 years ago. It also might show what kind of land it was, its climate, whether it was a true continent based on the granite foundation, or whether it was volcanic, like the Azores, or if it was of coral construction.

From long rows of test tubes and glass jars containing sea sediment, strange fish, plankton (tiny sea life), from temperature records, soundings, and other data gathered by two seagoing craft, the Asterias and the Atlantis, will come the answers to many strange problems.

Henry B. Bigelow, professor of Zoology at Harvard University, is director, and among other members of the staff is Sir Hubert Wilkins, the explorer.

Among the problems the institution will seek to solve during its forthcoming years of research is included the question, What keeps such great ocean currents as the Gulf Stream flowing? And if it is proved that these currents have the pronounced effect on climate that some theorists maintain, it may become possible to forecast weather conditions in some parts of the world far in advance.

Biological problems fall within the institution's scope, just as the strange life story of the eel which travels thousands of miles to a point somewhere south of Bermuda to breed, and die. Their young find their way back to the rivers of Europe and America and follow the puzzling life cycle of their parents.

Another field of research is included in the question: What mysteries of life do the tremendous ocean depths hold? Are there, the scientists ask, huge fish-like whales in those cold ink-dark depths where the enormous pressures would crush the life out of man

TOURIST LABEL CRAZE EXTENDS TO BOTTLES

American Travellers in Europe Collect Evidence of Slaked Thirsts

London.—Americans smitten with the label craze have aroused amused interest along the European tourist trail this summer. Most of them are looked upon as first visitors to the old world because the seasoned American traveller, like his English counterpart, resents having his trunks and suitcases plastered with steamship and hotel labels. The hotels have been quick to profit by this quest for baggage decorations, and many have got out new and highly colorful labels to advertise themselves.

But the label quest has also taken on an alcoholic aspect. To make the folks back home envious, many wine drinkers in the tourist army have had the labels steamed off the bottles when they have been emptied and inclosed them in letters to relatives and friends. To leave no doubt that the wines have been consumed, headwaiters are requested to put the place and date of consumption on the labels. A few of the hardiest of this denomination of label seekers have even arrived at London hotels with suitcases gaily festooned with this evidence of festive occasions on the continent.

ATTENTION, GIRLS!

When Miss Mollie Frances Staples, of Sandycroft, Orpington, Kent, was married the other day at Orpington the bridegroom, Mr. Guy Stedman Chapman, of Park Hill Rd., Croydon, placed on her finger two rings, one platinum and the other diamonds and platinum, in addition to a diamond wedding ring.

FILM STAR'S WEDDING

Miss Madeleine Carroll, the British film star, was recently married to Captain Philip Astley of Brimsop Court, Hertfordshire, at Como, Italy. Miss Carroll was a school teacher at Hove before starting her film career four years ago. She is a graduate of Birmingham University.

WHERE TRAFFIC LIGHTS ARE ALWAYS GREEN

DO YOUR shopping in this newspaper. Read the advertising! It is a sort of private super-highway between your home and important stores and factories.

In your favorite easy-chair you can pass in a twinkling as many "stop" signals as might be found between the shops of Fifth Avenue and the canneries in California's Great Valley.

Latest fashions . . . vital foods . . . indispensable luxuries are all displayed in these advertisements. Many of their producers and purveyors have names familiar in every corner of the country. Others of them are folks you personally know or frequently patronize. All are helping you to choose the good things of life at your leisure.

Advertising is read with profit that can be measured in shopping time saved, in dollars and cents saved. No aching feet, weary legs, or fruitless search, for those who go this way. It is the quickest way, and the straightest, to every market.

Here are the advertisements. Know the pleasure and the worth of such shopping right now!

For 41 years RHEUMATISM made her life a torture

From the time she was 13 Mrs. Henry Poole, Bindon, Sask., had this painful disease. Today she had rheumatic fever. A year ago she couldn't walk. Then she sent for a box of T-R-C's. "By the time I had taken 4 boxes the Rheumatism had gone out of my hand and foot," she writes. "I have never taken anything which has given me such great relief."

Pain and Stiffness vanish when you use T-R-C's. There are no harmful drugs in them. T-R-C's give you quick and safe relief by actually entering your blood stream and helping drive out poisons located there. Wonderful for Sciatica (stabbing hip pain), Neuralgia, Neuritis, Lumbago (Lame Back). 50c and $1 at your dealer's.

189

T-R-C's TEMPLETON'S RHEUMATIC CAPSULES

You will find many things in the Classified Ads. of The Examiner.

Where Baby Bessborough Will Be Christened

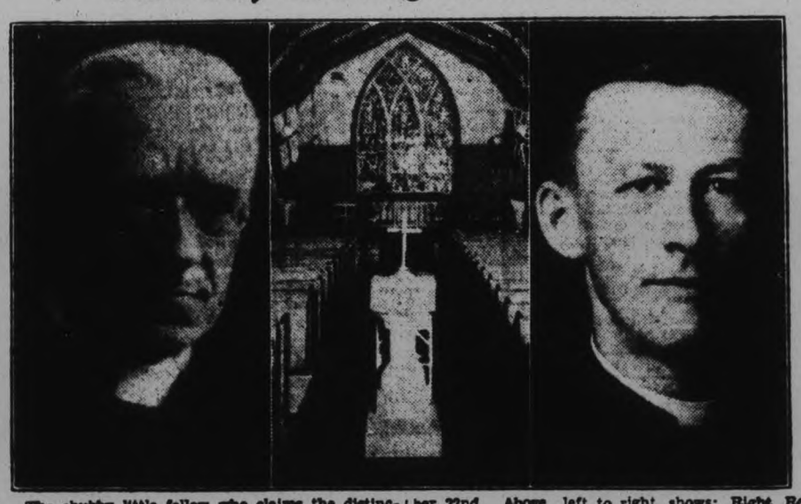

The chubby little fellow who claims the distinction of being the second baby ever to be born at Rideau Hall, the official residence of the Governor-General of Canada, will be christened at St. Bartholomew's Anglican Church, Ottawa, on Tuesday, September 22nd. Above, left to right, shows: Right Rev. J. C. Roper, Bishop of Ottawa, who will conduct the christening ceremony; the font in the little church where the ceremony will be performed; and Rev. J. H. Dixon, Rector of St. Bartholomew's Church, who will officiate with His Lordship the Bishop of Ottawa.

Grattan Peter Wins From Black Mack in Extra Heat

DEAD-HEAT IN THIRD FEATURES 2.22 CLASS

Grattan Peters and Black Mack Provide Action in Trotting Horse Races.

CLOSE FINISHES.

A dead heat, with Black Mack and Grattan Peters coming under the wire together and making a fourth heat necessary, enlivened the 2.22 class of the harness-horse races at the Exhibition yesterday afternoon. A large crowd again watched some close finishes on the fast track, with Grattan Bars, Jr., owned by V. Rountree of Weston, and Grattan Peters, belonging to Dr. Pierce of Oil Springs, taking first prizes in the two three-hundred-dollar purses.

In the first heat of the 2.15 pace, Grattan Bars romped home ahead of Lady Isobel, owned by Earl Rowe of Newton Robinson. H. Morrison's Toronto entry, Alayne, was third and Charley Schooley's Lou Grattan fouth. Three horses, Joe McGregor, Grattan Scott and Tillie the Great were scratched before the race.

They finished the same way the second heat, but it was close all the way around and right to the finish. In the final heat, Grattan Bars again won by a wide margin, Lady Isobel was second all by herself, Lou Grattan moved up to finish third, and Alayne was fourth. The race went to Grattan Bars, with Lady Isobel next, Alayne taking third money and Lou Grattan fourth.

In the 2.22 class, Grattan Peters nosed in ahead of Vernon McKinney Jr., Herb Payne's Toronto pacer, in the first heat, with Black Mack owned by W. Fanning of Lindsay, right there. They were all bunched at the end, and Ester Mary G, Lou Bennett's horse got fourth place just ahead of Art Johnston's Amdexter. Five horses, Marion Direct, The Partisan, Grattan Scott, Tillie the Great and Grattan Bars Jr., were all scratched.

Dead Heat Features.

The horses finished the second heat in the same positions, with J. Chapman driving a nice race to bring Grattan Peters down in front. The third heat caused some excitement, as Black Mack and Grattan Peters pounded down the stretch neck and neck to go under the wire together. The crowd, as usual, made an uproar when the judges' decision was announced, half of them pulling for one horse and the rest yelling the name of the other. Vernon McKinney, Jr., was third, Ester Mary G fourth, and Amdexter fifth.

Another heat was run off, and there was no argument, as Grattan Peters finished nearly a length ahead of Black Mack, with Vernon McKinney, Jr., third, Amdexter in fourth position and Ester Mary G next. Grattan Peters took first money, Black Mack second, Vernon McKinney Jr. third and Ester Mary G. fourth.

This is how they finished in the 2.15 class:

Grattan Bars, V. Rountree of Weston	1	1	1
Lady Isobel, Earl Rowe of Newton Robinson	2	2	2
Alayne, H. Morrison of Toronto	3	3	4
Lou Grattan, Charles Schooley of Peterborough	4	4	3

Time of heats: 2.14½, 2.14, and 2.14.

In the 2.22 class:

Grattan Peters, Dr. Pierce of Oil Springs	1	1	1
Black Mack, W. Fanning of Lindsay	3	3	1
Vernon McKinney Jr., H. Payne of Toronto	2	2	3
Ester Mary G, Lou Bennett of Port Hope	4	4	4
Amdexter, Art Johnston of Peterborough	5	5	5

Time of heats: 2.17¼, 2.18, 2.16 and 2.18.

BASEBALL RESULTS and Standings

INTERNATIONAL LEAGUE

	Won	Lost	P.C.
Rochester	100	66	.602
Newark	98	68	.590
Baltimore	93	71	.567
Montreal	84	80	.512
Toronto	82	83	.497
Reading	77	87	.470
Jersey City	64	100	.390
Buffalo	61	104	.370

Yesterday's Results

Rochester 6-7, Toronto 1-4.
Newark 9, Baltimore 5.
Montreal 8, Buffalo 0.

Games today—Toronto at Rochester; Buffalo at Montreal; Baltimore at Newark; Reading at Jersey City.

Games tomorrow—Same as today

AMERICAN LEAGUE

	Won	Lost	P.C
Philadelphia	101	43	.701
Washington	87	57	.604
New York	87	57	.604
Cleveland	73	72	.503
St. Louis	59	87	.404
Detroit	58	87	.400
Boston	58	87	.400
Chicago	55	88	.385

Saturday's Results

Boston 6-6, Cleveland 1-4.
New York 14, St. Louis 4.
Philadelphia 3, Chicago 1.
xWashington 4, Detroit 3.
x12 innings.

Games today—Chicago at Philadelphia (2); St. Louis at New York; Detroit at Washington; Cleveland at Boston.

Games tomorrow — Chicago at Washington (2); St. Louis at Boston (2); Cleveland at New York.

NATIONAL LEAGUE

	Won	Lost	P.C.
St. Louis	97	50	.660
New York	85	62	.578
Chicago	79	69	.534
Brooklyn	76	71	.517
Pittsburg	73	75	.493
Boston	63	85	.426
Philadelphia	61	86	.415
Cincinnati	56	91	.377

Yesterday's Results

Boston 6-1, Pittsburg 2-4.
Brooklyn 3, Chicago 2.
St. Louis 4, New York 3.
Only games played.

Games today--Boston at Pittsburg; Brooklyn at Chicago; New York at St. Louis; Philadelphia at Cincinnati.

Games tomorrow—Boston at Cincinnati; Brooklyn at St. Louis; New York at Chicago. Only games scheduled.

AMERICAN ASSOCIATION
Yesterday's Results

Minneapolis 8, St. Paul 4.
Kansas City 8, Milwaukee 6
Only games played.

Wrestling Last Night.

Philadelphia.—Jim Londos, St. Louis, threw Ray Steele, Glendale, Calif., 48.49 (one fall); Rudy Dusek, Omaha, defeated George Zaharias, Colorado (decision); Frank Spears, New York, three Bill Nelson, St. Louis (11.33). All heavyweights.

Toronto—Ed Don George, 222, Buffalo, defeated George Zarynoff, 195, Ukrania (two of three falls), Zarynoff 29.23; George 10.28 and 9.04. Joe Malcewicz, 198, Utica, N.Y., deefated George McLeon, 200, Nebraska (decision).

Wings Defeat Leafs to Virtually Clinch Title

Inside Sportin' Dope--By A. Wise Cracker

Mister Sporting Editor:

Well, Mac, I oughta be entitled to chortle a little I-told-you-so stuff seeing this week my 2 choices for the big league titles sailed safely into harbor. Both the A's and the St. Louis Cards is in, and they won't be much pep in the majors now until the world's serious. You remember that when I picked the Mackmen and the chain store lads from St. Louis to grab the honors, I also named the Athaletics to cop the serious, and I'm going to stick to that. Right now Mister Mack's boys is more or less crippled, but when the battle opens at the end of the month the A's will probably line up most of their regulars out there and look about the same as they done a year ago. Anyway, I'm counting on the pitching of Mister Grove and Mister Earnshaw to turn the trick against the best the Cards have to offer. It may be a tight serious, but the A's will come through, Mac, more for Mister Mack.

Locally, Mac, the bottom has pretty near dropped outa the sport world. The only excitement since my last was the wrassling and box fight show staged by Mister C. Hallat at the local ice palace last Fri. The card mighta been better, Mac, if the Athaletic Commission had of sent a referee what knew more about the mat racket. This bird was O.K. for boxing, but not so hot in the other stuff, and the result was, he give Mister Alex. Kasaboski a fall when the other grunter's shoulders was still in the air, and what promised to be a whirlwind finish was a flop. This Mister Hart looked like about the fastest exponent of the rough-and-tumble we'd seen around these parts, and it was tough on him and the fans wher Mister Referee pulled his boner. As it turned out no boxing referee was needed, for the boxing end of the card. All that was required was any bird with education enough to count up to 10, for Mister Jack Dane ended the boxing bout in a hurry by following Mister Jack Kearns' well-known instructions, "Pull up your socks and smack the big bum over." and sending Rough House Nelson to sleep with one wallop.

Local fans would like to see this guy Dane tossed in against a good man. He seems to have the old socko, and the boys round town are anxious to see him in action against somebody who knows what it's all about.

Nothing more I can think of.

Sportfully yours,
A. WISE CRACKER.

GEORGE DEFEATS COUNT ZARYNOFF

Russian Heavyweight Loses Final Two Falls After Winning First.

IN TORONTO BOUT.

TORONTO, Sept. 19.—Once again Count George Zarynoff, speedy Russian heavyweight, proved his ability to extend the champions and near champions when he scored the first fall of a three-fall bout to Ed ("Don") George, former world's titleholder, only to lose the last two falls and the bout. Zarynoff, apparently none the worse for wear and injuries in recent bouts in which he has been incapacitated, was as agile and bewilderingly tricky as usual, and gave George more than a few anxious moments before the latter eventually ended proceedings. As against other good wrestlers here, Zarynoff appeared to possess an uncanny faculty of anticipating George's movements and turning them to his own advantage.

The wrestling became spectacular at times; on other occasions George wary of being tricked, went about his work cautiously and left it to Zarynoff to take the initiative and supply the bulk of the action. Popular in former bouts here, George found that situation reversed last evening, the fans being solidly in favor of the smaler Zarynoff. They booed George at each opportunity and cheered Zarynoff's every move although the match was cleanly contested and hardly calculated to arouse such a partisan feeling. Several times George further aroused the antagonism of the spectators by crawling under the ropes to escape from dangerous-looking holds.

Not quite fifty minutes elapsed before George won the bout. Zarnyoff, amid deafening cheers, took the first fall in 29.33, but George came back to take the second in 10.28 and 9.04.

NEWARK WINS SLUGFEST 9-5

Bears Score Seven Runs in Sixth Inning to Win Easily from Baltimore.

ROYALS BLANK HERD.

NEWARK, N.J., Sept. 19.—A terrific bombardment on three pitchers, netting them seven runs in the sixth inning enabled the Newark Bears to defeat the Baltimore Orioles yesterday in the first of a closing series of three games.

The score was 9 to 5.

McAfee started in the box for the Bears, but was forced to give way to Myles Thomas in the sixth, when the Orioles scored one run on two singles and two bases on balls.

In the sixth the Bears pounded Tauscher Smyth and Hopkins for seven hits, which, with an error and a base on balls, netted seven runs.

Regan's home run in the ninth accounted for two runs for the Birds.

ROYAL BLANK BISONS

MONTREAL, Sept. 19.—The Royals won their eighth straight game yesterday when John Pomoroski blanked the Buffalo Bisons 8-0 in the opener of a four-game series that will close the International League season here. It was Pomoroski's eighteenth victory and third shutout of the 1931 campaign. Chatham led the Royal attack with three singles and a triple, while Malay also clouted two doubles. Carnegie got a triple and a single for the Bisons. Schoof went the route for the visitors and was touched for 13 hits. The game was played in the fast time of one hour and twenty minutes, a season's record here.

Few Ducks Bagged On Opening Morning

BAILIEBORO, Sept. 19 (Examiner Correspondence) — Duck hunting season opened on Tuesday and as usual there were many more hunters than ducks.

There were few ducks shot and it is generally considered that the weather will have to become cooler before the wild ducks will be plentiful at Rice Lake.

During the summer several fine flocks of harvest duck have been sighted, but the wise birds seem to have sought refuge in seclusion from hunters.

GROVE HURLS 30TH VICTORY FOR ATHLETICS

Philadelphia Star Sets New Southpaw Record for American League.

SENATORS WIN IN 12TH.

Herman and O'Doul Shine as Brooklyn Robins Cop 3-2 Victory.

By GAYLE TALBOT
AP Sports Writer

It's been a poor day this week when the major leagues have not provided some sort of excitement. In the short space of four days, both pennants have been clinched beyond further argument and two American League stars have set new all-time individual player records.

Robert Moses Grove, great southpaw of the champion Philadelphia Athletics, became the second record breaker in two days yesterday when he pitched his 30th victory of the year at the expense of the Chicago White Sox, 3 to 1. Earl Webb of Boston had broken the all-time mark for two-baggers the previous day.

Grove is the first southpaw in the history of the American League to achieve 30 triumphs in a single season and the first in either league to accomplish the feat in the current century. The last major league pitcher to reach Grove's present mark was Jim Bagby, a righthander, who scored 31 victories for Cleveland in 1920.

If he does not pitch another game, Grove's present record of 30 wins and but three defeats for a winning percentage of .909 will establish a new big league mark in that respect. The Athletics' ace possibly has set a record that will stand for all time.

In posting No. 30, Grove allowed the White Sox only five hits and struck out six, running his strikeout total to 165 for the year. His closest rival, George Earnshaw, has whiffed 146. Grove's single off Urban Faber in the third inning started a two-run rally that provided his margin of victory.

Washington and New York remained in a dealock for second place in the American League as both won their games. The Senators had to go 12 innings to nose out Detroit, 4 to 3, Heinie Manush scoring the winning run when Earl Whitehill unloosed a wild pitch. It was tough on the Detroit hurler, as he had allowed only eight hits while his mates had made 11 off Marberry.

The Yankees looked like the Yankees of old for the second straight day as they slaughtered the St. Louis Browns, 14 to 4. Babe Ruth supplied the highlight with a towering home run, his 43rd of the year, leaving him only one behind his teammate, Lou Gehrig.

The rejuvenated Boston Red Sox captured two games from the Cleveland Indians, 6 to 1 and 6 to 4. Jack Russell set the Indians down with five hits in the first and Hod Lisenbee subdued them in the second game, despite two home runs by Earl Averill that accounted for all of Cleveland's runs.

Chicago Hafey scored all the way from first base on Pepper Martin's single in the ninth inning as the St. Louis Cardinals squared their series with the Giants, 4 to 3. Mel Ott, Giant outfielder, was knocked unconscious by one of Burleigh Grimes' fast balls in the fifth inning. While his skull was not fractured, he will be in the hospital several days.

Air-tight pitching by the rookie, Van Mungo, and Babe Herman's timely hitting enabled Brooklyn to break the Chicago Cubs' eight-game winning streak, 3 to 2. Herman's 18th home run and his single drove in all the Robins' runs off Charlie Root.

Boston and Pittsburgh divided a double bill. Ed Brandt, Braves' southpaw, stopped the Pirates, 6 to 2, in the first game for his 18th win of the year. Heine Meine of the Pirates also chalked up No. 18 when he won the nightcap, 4 to 1. Pie Traynor, Pittsburgh captain, hit a home run and three singles in the second game.

Philadelphia and Cincinnati were not scheduled.

MARMORA

Mr. Frank McFarland is a patient in Belleville General Hospital.

Mrs. James Clark of Queensboro is visiting her mother, Mrs. D. McCoy.

Born—On Wednesday, September 16, to Mr. and Mrs. Ross Loveless, a daughter.

Mr. and Mrs. Earl O'Connor visited Belleville on Friday.

Barber and Donald, the reserve backs, were also big figures in Chelsea's initial victory. The latter is a versatile player who once adorned the half-back line of Partrick Thistle before going to America for a short spell with a clubmate.

Bowling Club Play For Gift Trophies

CAMPBELLFORD, Sept. 19 (By Examiner Staff Correspondent).—Special prizes donated by Messrs. Batty, McMillan, Stevens and Ryan of the Port Hope Bowling Club sent to the Campbellford Club in token of their appreciation of the hospitality extended them by the local players were contested for on the local green yesterday; the rink skipped by C. P. Shepherd winning the trophies. Keen competition was shown by the rinks, who played extremely fine games. The prizes were four silver trays.

The winning rinks was composed of C. P. Shepherd, skip; C. W. Palliser, Mrs. W. Wiggins and Mrs. A. G. Thompson. The standing of the first four rinks was as follows: Shepherd's, plus 30; Archer's, plus 28; Glover's, plus 26; O'Reilly's, plus 25.

Wesley Campbell Sent Up For Trial

ALLISTON, Sept. 19. — Wesley Campbell, 52 years old, was committed for trial yesterday on a charge of murdering his father, William Campbell, 88 years old, retired farmer, of Alliston, whose body was found in his home here Sept. 3. Campbell appeared for trial before Magistrate W. A. Hogg after an inquest into his father's death. Injuries received from some person or persons unknown caused the aged man's death, a jury under Dr. J. D. Cunningham, the Coroner, found. The accused man was not put in the box at the preliminary hearing. A plea of not guilty was entered.

Preston received a setback when representatives met M. Best, the forward from Falls River club, U.S.A., at the landing stage. Best went over at the invitation of Manager Seed, of Clapton Orient, and remained true to him.

ALLEN AND LIEBHARDT FAIL TO HOLD WINGS IN TWIN BILL

Major League Leaders

AMERICAN LEAGUE
(Including games of Sept. 18)

Batting—Simmons, Athletics, 382; Ruth, Yankees .375.

Runs—Gehrig, Yankees 157; Ruth Yankees 142.

Runs batted in—Gehrig, Yankees 174; Ruth, Yankees 150.

Hits—Gehrig, Yankees 203; Averill, Indians 197.

Doubles—Webb, Red Sox 66; Alexander, Tigers 44.

Triples—Johnson, Tigers 19; Reynolds and Blue, White Sox, Gehrig, Yankees 14.

Home runs—Gehrig, Yankees 44; Ruth, Yankees 43.

Stolen bases—Chapman, Yankees 59; Johnson, Tigers 38.

Pitching—Grove, Athletics, won 30, lost 3; Marberry, Senators, won 16, lost 4.

NATIONAL LEAGUE

Batting — Terry, Giants, 343; Klein, Phillies; Havey, Cardinals, .342.

Runs—Klein, Phillies 120; Terry, Giants 116.

Runs batted in—Klein, Phillies 115; Ott, Giants 110.

Hits—L. Waner, Pirates 206; Terry, Giants 203.

Doubles—Adams, Cardinals 45; Herman, Robins 43.

Triples—Terry, Giants 240; Herman, Robins 19.

Home runs—Klein, Phillies 31; Ott, Giants 29.

Pitching—Haines, Cardinals, won 11, lost 3; Derringer, Cardinals, won 17, lost 7.

Chelsea have some fine reserve players. At short notice they called on one Woodley, a goalkeeper, to play his first match against Middlesborough in the opening game. He never made a mistake.

Former Weakens in Sixth Innings and Allows Six Counters.

BY SCORES 6-1, 7-4.

ROCHESTER, N.Y., September 19 — Rochester is sure of at least a tie for the International League pennant as a result of its double victory over the Leafs here yesterday afternoon. The scores were 6-1 and 7-4.

Johnny Allen, ace of the Leafs staff, handcuffed the Red Wings for the first seven innings of the opener, but was nicked for six runs in the eighth. It was a ding-dong battle until this juncture with the Leafs holding a 1 to 0 edge.

Puccinelli started the fireworks by cracking a triple off the centre field fence. The blow seemed to rattle Allen, for he passed the next batter, and three singles followed in a row. A hit batsman and two more singles accounted for the six runs.

Toronto scored in the seventh when McHenry reached first on Delker's error. He rode home when Novak crashed a screeching double to left. This was the only time the Leafs threatened off the the delivery of Carman Hill.

Glen Leibhardt faced Ray Moss in the nightcap, but the former was no puzzle to the Red Wings. He was nicked for four runs in the second after two were out. In the seventh the Wings sewed the game up by scoring three more tallies with the aid of wild throws by Stack and Walker.

Toronto tossed a scare into the champions in the last frame, when Walker crashed a home run to deep left field scoring Morehart and Burke ahead of him.

Our Boarding House . . . . . By Ahern

THIRD GAME GIRLS' SOFTBALL PLAYOFFS
BRINTONS vs. KEENE
AT THE BOWL MONDAY
5.15 Sharp Silver Collection

British Consols Autogiro

First Canadian - Owned Autogiro

The Autogiro Leads in the Field of Aeronautics

British Consols Cigarettes lead the field with greater Cigarette Satisfaction

Smoke a fresh cigarette

20 for 25c.

British Consols

SEALED IN MOISTUREPROOF CELLOPHANE

First Popular-Priced Canadian Made Virginia Cigarette To Have This Protection

Inter-Collegiate Squads Prepare For Campaign

Capitol THEATRE

Last Times To-night 7 & 9

MONDAY AND TUESDAY

"It is the sort of Film Girls of all Ages Love."
N. Y. Daily News.

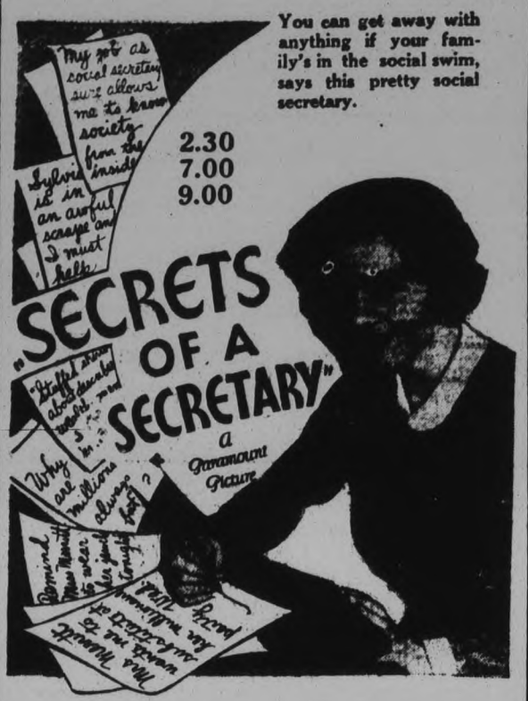

You can get away with anything if your family's in the social swim, says this pretty social secretary.

2.30
7.00
9.00

With
CLAUDETTE COLBERT.
Herbert Marshall
Georges Metaxa

BOBBY JONES' GOLF SERIES

WESTERN UNIVERSITY LOOMS AS STRONG CONTENDERS THIS YEAR

Tri-color Takes Immediate Action in Preparing for Autumn Campaign.

VARSITY WEAKER

(By Jack Hambleton)

TORONTO, Ont., Sept. 22. (Canadian Press).—The boys and girls who—according to the story books—wear coonskin coats and all that sort of thing are becoming enthusiastic as usual about the coming rugby season. From McGill, Varity, Queen's and Western comes the word that all the spectacular features of intercollegiate football are listed again this year—and then some. For this year, of course the forward pass will add a little more color, a little more pep, and a little more excitement to the already over-excited college loop.

This year with the forward pass looming as a possible threat and adding to the tricky plays in which the colleges specialize, promises to add still further to the delights of college rugby. For it is a threat, and a powerful one. Even more than in the big outside-college loops the toss will soar overhead. And the triple-threat man who kicks, runs and throws with equal facility may now enter the headlines, just as much as the man who kicks alone. To the linemen too will go much of the glory, for without protection the thrower will be just as helpless as the kicker who sees the

The recently innovated forward the opposition onslaught.

Tri-Color Takes Action

So far as the Tri-Color is concerned, last season's champions are wasting no time, and Kingston may again be the home of the Intercollegiate championship, although there is plenty of opposition in sight. Howard Carter, premier kicking halfback, has been attending practice regularly and is already in tip-top shape. He still retains his kicking ability, but in addition has developed a useful throw that should make him even more valuable. Ralph and Glass, outside wings, are in action too, and are fighting for the positions left vacant by Gourley and Dediana. In addition to Carter, Gilmore, Davis, Day and McNichol lined up on the half line, Caldwell may not play this year. He is awaiting to hear the result of the supplementary examinations, and several others are hanging back from the same cause.

Western, which last year boasted of the strongest line in Intercollegiate rugby, may rank considerably higher than they did last year. Coach Joe Breen has a lot of good material and he himself is an expert at whipping players into shape. McLachlan, who captained last year's squad, with Kewpie Kennedy, have been going great guns in practice. And then of course, there are Ward, Gugino, Stull and Paterson all available. But in addition to this imposing list, Breen has Brown, Quigley, Bryant, Tweedie and others. Johnny Duncan, former Windsor star, has already turned out, and among the new material Jack Sohnarr is a likely quarterback. The Mustangs have improved steadily since they first entered the big league, and with any kind of break this year should be well up among the leaders.

Good Varsity Turnout

Just in case anyone might think interest locally is dying down, it may be pointed out that 80 players appeared on Varsity gridiron when training began. And University of Toronto promises to be well up at the end of the season. A great deal of their hope is based on Jack Sinclair, outstanding kicker, who in three games last year scored every point. Sinclair has not yet turned out but there seems to be no lack of optimism at Varsity as to his intentions. He will be here, Coach Hobbs says, and while Toronto has lost some valuable men through graduation, they still have Galloway, Keith, Bennett, Dewar, Fitzpatrick, Henderson, Wood, Jim Sinclair, Ferguson, Peacock and Twaites, with a strong probability that Elson, Scott, Witzel and Art Snider will be out later. But besides the regulars, there are dozens of others who are trying to make that Varsity team.

The battle cry of "What's the matter with old McGill" is as likely to be heard at the end of the season as it is every year. Despite rather pessimistic reports from Montreal the knowing are watching the eastern squad. "Shag" Shaugnessy is coach again and Shag knows his football as well as anyone ever did. Captain Don Young, D'Arcy Doherty and Sammy Granger arrived in Montreal a little late last week, but they are in uniform. If anything, Shag needs a kicker and he may have just that in Lyall Laishley, of Ottawa. And then a chap named Oaken, who hails from Southern California, looks like a useful man for McGill. He can run, and he can throw, both very handy achievements. Bert McGillivray has returned to the school after an absence of some time and will take up a post-graduate course in Arts—well mixed with football. Norm Smyth, who ran wild on end runs in 1929 and 1928, is in action, although nursing a sprained ankle. And so, from present indications, it looks like a rather large year in intercollegiate circles. The usual crowds will struggle for tickets; there will be the usual snake dances of victory; the usual purloining of goal posts; and all that sort of thing; one thing certain, when the season opens on October 10 with Queen's at Varsity and McGill at Western, four well matched and well drilled teamswill be in action—and the forward pass will probably play a big part in the day's celebrations.

Bowling Notes

The Peterborough exhibition apparently attracted some of the members of the Peterborough Lawn Bowling Club last evening as the attendance at the usual Friday night tournament was hardly as large as usual. A number of rinks were on hand and an evening of interesting bowling resulted. The four winning rinks were as follows:

T. McDonald, skip; H. Wood, R. Best, R. Brown.

Dr. Allen, skip; G. Sorensen, C. Williamson, L. Brown.

B. Chesler, skip; J. Bennett, A. Grant, H. Bennewith.

G. Hutchinson, skip; R. Markin, P. Hopero, M. Breckenridge.

Singles Competition

There promises to be a lot of keen competition in the championship singles events, play in which is expected to start next Tuesday. Last evening 46 entries had been received. Entries close tonight. The draw will be made immediately and posted in the Club House. This will be a straight elimination event, each player dropping out as soon as defeated. There will not be any set number of ends to be played as which ever player secures 21 points first, regardless of the number of ends, will be the winner.

Farmers as Guests

An invitation has been extended to a number of farmers living near the city to compete in some friendly games next Thursday evening. Vivian Milburn, of Smith Township, and Harold Quinn, of Douro Towship, are organizing the rinks so the competition will partake of an inter-township nature. There are a considerable number of keen horse shoe pitchers among the farmers living near the city, all of whom should make good lawn bowlers as the qualities required in horse shoe pitching are much the same as those that bring success in lawn bowling. These include judgment of weight, in the matter of delivering the horse shoe or the bowl. Any farmers in these two townships who would like to compete are invited to hand in their names to either Mr. Milburn or Mr. Quinn.

Ladies Tournament

The women members of the Lawn Bowling Club will hold a ladies invitation tournament next Friday afternoon when three 8-end games will be played. Women members of the clubs at Cobourg, Port Hope, Norwood, Lindsay and other adjacent points have been invited to compete. The games will be largely of a social nature. There will be no entry fees. The club will put up the prizes.

SPORTS

SOCCER, BASEBALL, GOLFING
Day by Day
AQUATIC, SOFTBALL, TRACK

CASUAL COMMENT

The third game of the final playoffs for the championship of the Girls' Softball League will take place Monday evening at the Bowl at 5:15 o'clock, with Keene being the home team. The crowds are getting bigger and bigger all the time, and this is their last week to see the games, as a winner will be declared before the end.

• • • • • • •

Regardless of how today's contest goes, Brintons will have to get to work in a hurry or the cup will go out of the city the very first year. Those Keene maidens aren't fooling, they mean business and certainly had it all over the green-sweatered damsels like a tent in the first game.

• • • • • • •

And we'd like to suggest that it's hardly the thing for the fans, men in particular, to make personal remarks to the players. Any amount of shouting is okay, but the girls are playing for their own enjoyment and the entertainment of the fans, and they quite naturally object to insulting remarks while they're on the field.

• • • • • • •

The meeting of All Saints' Athletic Club is called for Monday evening at eight o'clock in the club rooms A good turnout is hoped for to get started on the fall and winter activities of the A.S.A.A.

• • • • • • •

Did those race trackers boo the judges in yesterday's 2:22 race They did and then some! It was in the third heat, and two ponies galloped under the wire simultaneously. The judges called it a draw, and half the fans yelled one hoss's name, and half hollered the other one, while all got together finally and booed heartily.

• • • • • • •

Of course the judges are looking down over the wire and should know how they finished, but try and tell that to those railbirds.

• • • • • • •

It seems funny, but the senior section of the Lakefield Softball League which will operate this fall at the rink, is made up of five Peterborough teams. The Canada Cement Company, sponsors of the loop, are putting up a classy silver mug for the winner.

• • • • • • •

The schedule opens next Friday night, with a doubleheader being staged two or three evenings a week. It'll be a good thing for gas stations here, as the five teams will be motoring up there regularly. The Lakefield fans go for their indoor softball in a big way, and the teams expect full houses for most of the games.

• • • • • • •

Percy Harrison is running the City Service team, and George Dormer will handle the Sugar Bowl outfit, winners of the City League here this summer. Our guess is that these two will be somewhere within a stone's throw of the play-offs around the windup of the schedule.

• • • • • • •

Canucks, of the South-end Softball League, Dominion Woollens, and Bert Deck's crew are the other three entries. The latter team is composed of a bunch of East City players who had considerable success throughout the summer playing exhibition tilts with some of the best in the city.

• • • • • • •

Too bad we couldn't have run a fall loop here, as there were a dozen promised entries to choose from, including those now playing in Lakefield. However, no suitable place could be obtained for the games, and the idea had to be junked.

• • • • • • •

The lacrossers will hold workouts from time to time just to keep in the pink for their tussle with Kingston in the Limestone City on Thanksgiving Day. It will be an exhibition game, winding up the season for the intermediate exponents of the gutted stick game.

Regent

TODAY, MONDAY and TUESDAY

2:30
7:00
9:00

Buck Jones — Picturesque colorful drama of the great outdoors

Fighting for duty and love—at his deshing best in the new breathe taking Western

THE SCREEN'S DAREDEVIL COWBOY in

"Border Law"

with LUPITA TOVAR and all-star cast

NEWS SPORTING YOUTH CARTOON

The Peterborough Examiner
Aeroplane Contest

AT REGENT THEATRE, SEPTEMBER 6 AND OCTOBER 3

Sign this Coupon and bring it to the Regent Theatre Box Office.

I wish to enter The Examiner Aeroplane Contest. I agree to accept the decision of the judges as final and binding.

Name .....

Address .....

Age .....

(Write your Name and Address in Capital Letters.)

BOXER BEATEN BY LARRY GAINS CLAIMS HONORS

But Charlie Smith's Right to Title is Disdained by Board.

'PEG BOY BEATEN.

By T. S. ANDREWS

TORONTO, Sept. 19 (Special to The Examiner)—The naming of contenders in the various divisions of boxing is interesting sometimes, but there are times when interest lags, especially when the fans think their favorites are not fairly treated.

Just now there is a howl among the fans as regards the placing of Jack Sharkey next to Max Schmeling, the German world's champion, with Mickey Walker, who defeated Sharkey, fifth. Both Tommy Loughran and Ernie Schaaf are placed ahead of Walker, although Charley Retzlaff, who was recently beaten by Joe Sykra, is named among the contenders.

The same condition exists in England as regards the heavyweight class. When the commission there decided that Phil Scott was not a representative champion of England, and advised him to vacate the heavyweight throne, Charlie Smith, considered one of the best heavies among a poor lot in the merry Isles, claimed the title.

Now Harry Williams a real sporting man of London, offers a purse of $5,000 o. which $2,500 shall go to the winner, for a tournament among the best eight heavies in England. That is $4,500 more than Billy Madden, now dead, offered when he started a tourney in London from which the late Charlie Mitchell was developed.

Mr. Smith refuses to enter the tourney unless he is given a chance to meet the winner of the elimination only, and Mr. Williams promptly told him to go chase himself.

Not only the heavies, but the middleweights as well are having their troubles. The tourney in Milwaukee to try and select a successor to Mickey Walker, retired, is going on, but some of the best middles are not entered.

Dave Shade declined to enter, claiming that he should not be asked to go through a lot of men he has beaten or outclasses, but the National Boxing Association, which is sponsoring the tourney, says that Mr. Shade will not be permitted to meet the winner. That lets Dave out unless he goes to New York, Pennsylvania or California.

It was supposed that the prelims of the tourney would be run off first and then the winners brought in for the semi-finals. However, the committee drawing the pairs decided that Littman, who was a winner on the first show, and Angel Cleville, winner on the second round, should meet soon in the windup of the show and thus give the promoters a chance.

Frankie Battaglia, the favorite, was counted out of the tourney when Cleville stopped him in 30 seconds a week ago. Battaglia has protested the stopping of the bout by the referee, but it is not likely the commission will let him come back into the tournament. It would be much better, at that, to see Battaglia fighting his way again than some of the middles who are still in the running.

Just why England should send two men—Harvey and Hood—when Harvey holds the championship there, is hard to tell. Hood is really a welterweight, although he scaled 152 when he recently fought Vince Dundee.

FIGHTS LAST NIGHT

CHICAGO—Baxter Calmes, Wichita, Kas., outpointed Mickey McFarland, Denver (10).

WILMINGTON, Del.—Sid Lampe, Baltimore, and Johnny Lucas, Camden N.J., drew (8).

MIAMI, Fla.—Billy Schell, Columbus, Ga., outpointed "Tiger" Johnny Cline, Fresno, Cal., (10).

ST. PAUL, Minn.—Prince Saunders, Chicago, stopped Roger Bernard, Flint, Mich (2); Frank Battaglia, Winnipeg, knocked out Billy Light, St. Paul (7).

GREAT ARTIST'S SON TAKES TO PRIZE RING

Son of Augustus John Makes Debut as Boxer

London.—It is rather a far cry from Chelsea to Croydon, but faithful members of the art colony made a pilgrimage there the other night, when Teddy John, the son of Augustus John, the famous painter, made a successful debut as a professional boxer against Ted Giles, a local battler.

The artist parent was unable to be at the ringside as promised, but the art students of both sexes saw their student colleague win in eight rounds.

John's cropped black hair, small beady eyes, high cheek bones and firm chin suggested neither the fighting man nor the artist, but his stern expression reflected an agreeable sincerity in the ring.

A quick stubborn left warned an opponent on whose thickened features the noble art for many days had wreaked its bitter will.

Giles is not an Adonis of the magic square, and, while one of his clumsy swings caused John's nose to bleed in an early round ,the painter-fighter cut his rival's right eye with a neat hook later on.

Then the face of the Croydon man bore what might be called in art circles a Turneresque aspect.

Perhaps it was this point of view that influenced the referee, for at the end of the eighth round he stopped the fight and declared the local "pug" a loser.

John seemed to regard this as a fortuitous verdict and making some protest to the official, was rather loth to leave the ring.

READ THE WANT ADS.

THREE TRUMP CARDS

THREE TRUMP CARDS

St. Louis Cardinals, with the fans of the west almost solidly behind them, are out to demonstrate this year they can upset the Philadelphia Athletics' apple-cart, despite their defeat in the big series last year. The Cards comprise a powerful squad, and the experts give them every hope of success. We were talking the other day to Vince Barton, the Edmonton-Toronto boy who is making good with the Chicago Cubs, and it is his opinion that the Athletics will fail miserably if Grove and Earnshaw do not deliver. This will hardly be likely, but don't forget that Gabby Street has a mighty fine crew of pitchers himself. We don't forget in a hurry that remarkable exhibition staged in 1930 by "Wild Bill" Hallahan, and if 'Sunny Jim Bottomley breaks the jinx Grove seems to hold over him, then it may be just too bad for Quaker Town.

C.R.U. Rulings Are Discussed By Coaches

TORONTO, Sept. 19.—The no-decision, annual tussle of the combined forces of referees and coaches v. the Canadian Rugby Union rules, was waged last night at the King Edward Hotel in the annual rules meeting of the O.R.F.U. While Billy Hughes of the Hamilton Big Four team hurled vociferous attacks and led the clan in the assault on the rules, there was nothing definite done to indicate an upheaval that the debate warranted.

However, it might be said that the session was one of the most useful that has been held by the Ontario Union in years. The C.R.U. rules commission, that will meet this morning to clarify any misty ideas anent the rules, will have more on its hands than was originally intended. Billy Foulds of Toronto and Bob Isbister of Hamilton, who are both members of the C.R.U. rules commission, answered the many queries of the coaches and referees and gave interpretations.

bulwarks before him melt away from pass to the Canadian game received a gruelling and several of the rules that left room for ambiguity will be aired at to-day's meeting, and the findings from last night will be discussed. A bulletin outlining the C.R.U. meeting will be issued to all the clubs

Mr. John DeGruchy, in the capacity of head of the O.R.F.U., presided and his closing remarks requesting the teams to employ the rules as given and not as they might be possibly construed contained a message that, if taken, will assist the game considerably.

Condition Is Grave Following Accident

STRATFORD, Ont., Sept. 19. — (CP)—Mrs. V. Shinbein, well known resident of Kurtzville, lies in Listowel hospital in a grave condition suffering from a dislocation of the spine as the result of an auto accident yesterday on No. 30 Huron County road, about two miles from Clifford. Latest reports from the hospital at Listowel are to the effect that Mrs. Shinbein, although she is conscious, is almost totally paralyzed and chances for recovery are slight.

Wilf Kirkham, the Stoke City centre-forward, was the first serious casualty of the season. A fractured left leg was the lot of the school-master leader, so that Stoke City's centre-forward problem now becomes more acute.

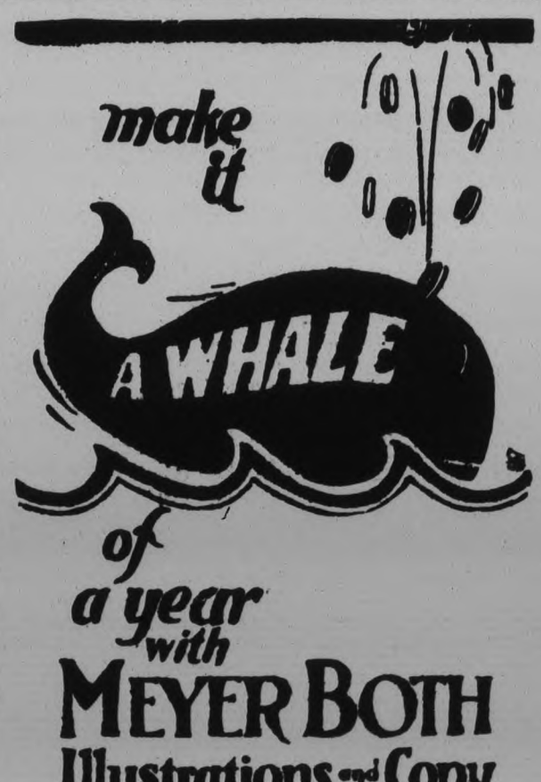

Illustrations and Copy free at

Examiner Advt. Dept.

BURGESS BEDTIME STORIES

STUBTAIL'S CHANGE OF MIND

Pity one who cannot change,
And all his ideas rearrange.
—Stubtail.

Stubtail the Mountain Beaver, who was not a Beaver at all, was telling Mrs. Stubtail all about it. She was sitting snuggled close to him, as if thus to make sure that he was really there. It was almost too good to be true, this having him back, for she hadn't expected to ever see him again.

"It is hard to believe that that terrible two-legged creature really brought you back and let you go," said she, snuggling a little closer.

"Who said that two-legged creature was terrible. He wasn't terrible at all, replied Stubtail.

"You must have changed your mind,' retorted Mrs. Stubtail. "You called him terrible the first time you saw him, and he hadn't done anything to you then."

"I have changed my mind," was Stubtail's prompt response. "It is a narrow mind that never changes. I thought he was terrible the first time I saw him, but I was mistaken and I am willing to admit it and don't care who knows it."

"Just the same, I think he is terrible," retorted Mrs. Stubtail with a little shiver. All those two-legged creatures are terrible."

"He isn't," retorted Stubtail obstinately. "If he were he would have killed me when he found me in that thing I got caught in." (He meant the wire trap Farmer Brown's Boy had set for him.) "Instead of that, he gave me the nicest things to eat and then he brought me back to you. Do you call that terrible?"

"No-o," confessed Mrs. Stubtail reluctantly.

"All the time he took the greatest care to see that I was not hurt in any way," continued Stubtail, "and tried to see that I wasn't frightened."

"But you were frightened. You know you were!" cried Mrs. Stubtail triumphantly.

"At first I was," admitted Stubtail. "Any one would have been. I guess some folks would have died of fright."

"I'm sure I would have," interrupted Mrs. Stubtail and shivered again.

"But it didn't take me long to find out that he intended no harm," continued Stubtail, "and then I wasn't afraid of him at all."

"How brave you are," murmured Mrs. Stubtail admiringly.

Stubtail swelled a little at this. You know, most people like to be thought brave. "Of course," said she, I showed him that I wasn't afraid of him. When he brought me food I took it right from his hand, and that showed him."

"I have changed my mind," was Stubtail's prompt response

"I don't see how you dared do that. That was the bravest thing I ever heard of," said Mrs. Stubtail in such a tone of admiration that Stubtail puffed himself out a little more.

"Yes," he continued, "I took it right from his hand and ate it, just as if he wasn't anywhere about. That showed him that I wasn't afraid of him."

"Was it good food?" asked Mrs. Stubtail.

Stubtail smacked his lips. "The best I ever ate," he confessed.

"What was it?" demanded Mrs. Stubtail enviously.

"I don't know," confessed Stubtail. "That is, I don't know what some of it was. There were some of the things we have here, but there were other things I never saw before. My, but they were good!" He smacked his lips again at the memory of the vegetables that Farmer Brown's Boy had given him. Of course he never had tasted fresh vegetables of any kind before. That mountain was far from any gardens.

"I wish he would bring some here to us,' sighed Mrs. Stubtail, little suspecting that her wish would be gratified the very next day. "Just the same, I shall always think those two-legged creatures are terrible," she added a bit defiantly.

So, thought Stubtail out of his experience had learned that admitting error in judgment is one way of gaining in wisdom, Mrs. Stubtail obstinately stuck to her opinion.

(Copyright, 1931, T. W. Burgess)

Quick Relief for Women

Women need not endure periodic pains and headaches. They can spare themselves this suffering by taking ZUTOO TABLETS. Mrs. Allen Wright, of Fulford, who was relieved in 30 minutes of severe pain and headache, wrote saying: "Every woman in the land should know about ZUTOO TABLETS and what they will do." Just try the tablets and know for yourself how quickly they stop the pain.

Zutoo

FOR SALE EVERYWHERE 25c per box

TREASURER'S SALE OF LANDS FOR TAXES

COUNTY OF PETERBOROUGH

To Wit:

BY VIRTUE OF A WARRANT made under the hand of the Warden and Seal of the County of Peterborough, and to me directed, bearing date the 10th day of July, in the year of our Lord, One Thousand Nine Hundred and Thirty-One, I am commanded under the authority of the Statutes in that behalf, to levy on the lands hereinafter mentioned and described, for the arrears of taxes due thereon, with the costs as hereinafter specified, as directed by the said Act. Therefore to give notice that unless the said arrears and costs are sooner paid I will proceed to sell by public auction at the Court House, in the City of Peterborough, on the 10th day of November, 1931, at the hour of ten o'clock in the forenoon, the said lands or so much thereof as may be necessary for the taxes, and all lawful charges incurred, in and about such sales, and the collection of the taxes.

TAX SALE OF LANDS—1931

Part	Lot	Con.	Acres	Taxes	Costs	Total	Owner	Remarks
METHUEN								
N. ½ of E. ½	6	3	50	$14.06	$5.15	$19.21	S. W. Hatch	P. 1
S. ½ of W. ½	22	4	50	15.63	5.15	20.78	L. J. Wadsworth	P. 2
E. pt. of E. ½	3	6	40	11.85	5.15	17.00	C. G. Myer	P. 3
W. pt. of	3	6	20	19.41	5.15	24.56	R. & R. Heath	P. 4
W. pt. of	32	6	200	40.44	5.15	45.59	H. M. Dignam	P. 5
W. pt. of	15	8	50	22.76	5.15	27.41	A. Miller	P. 6
TOWNSHIP OF CHANDOS								
	30	2	113	19.03	3.15	22.18	W. J. Hall	P. 7
	30	3	100	58.50	3.15	61.65	D. James	P. 8
S. pt. of	22	4	17	86.46	3.15	89.61	E. & F. Ott	P. 9
W. ½ of S. ½ of N. 10 ac.	22	4	12½	17.04	3.15	20.22	F. E. Jones	P. 10
W. ½ of E. ½ of W. ½	16	5	10	25.67	3.15	28.82	H. Dadley	P. 11
W. ½ of W. ½ of W. ½	16	5	10	24.82	3.15	27.97	H. M. Dignam	P. 12
	18	5	96	35.79	3.15	38.94	Purdy Lumber Co.	P. 13
							A. & F. Brook	
Marchant pt.	23	6	1	16.33	3.15	19.48	M. Prentty	P. 14
Glen Cove Park	5	7	3	31.02	3.15	34.17	E. & L. Lots	P. 15
North of Road	1	8	3	42.73	3.18	45.88	T. Bradshaw	P. 16
	6	12	100	26.84	3.15	22.99	Pet. Lumber Co.	P. 17
	8	12	100	121.82	3.15	124.97	P. Hogan	P. 18
	10	12	100	33.82	3.15	36.97	S. Scott, jr.	P. 20
	9	12	100	46.69	3.15	49.84	S. Scott, jr.	P. 21
	7	14	100	58.44	3.15	61.59	D. O. Brien	P. 22
	9	15	100	17.52	3.15	20.67	E. M. Muchall	P. 23
	10	15	96	19.66	3.15	22.81	E. M. Muchall	P. 24
	24	15	94	39.30	3.15	42.45	F. A. Taylor	P. 25
TOWNSHIP OF DUMMER								
W. pt. Island 85			2	65.34	3.15	68.49	G. Burnham	P. 26
Island No. 87			58-100	24.15	3.15	27.30	T. Bradburn	P. 27
Island No. 106		1	83-100	12.99	3.15	16.44	N. B. Bell	P. 28
W. ½	25	1	100	60.28	3.15	63.43	S. H. Abbott	P. 29
	12	7	160	42.07	3.15	45.22	A. Thompson	P. 30
E. ½	25	1	100	36.17	3.15	39.32	S. H. Abott	P. 31
Broken Front of	32	7	145	38.40	3.15	41.55	J. H. Calander	P. 32
TOWNSHIP OF GALWAY								
	16	3	100	85.42	3.15	88.57	F. & J. Whitby	P. 33
	17	3	100	72.12	3.15	75.27	F. & J. Whitby	P. 34
TOWNSHIP OF CAVENDISH								
	1	18	100	12.63	3.15	15.78	T. Ford	P. 35

TOWNSHIP OF NORTH MONAGHAN

Plan—V.L.	Taxes	Costs	Total	Owner	Remarks
30—37	$11.46	$3.15	$14.61	L. Gerard	P. 36
30—90-91	36.12	3.40	39.52	W. C. Gunn	P. 37
40—7 and 8 of S.D. 3	13.06	3.40	16.46	T. Carter & T. H. Doddy	P. 38
40—2 and 3 of S.D. 6 and W. 156' of S.D. 7	41.52	3.40	44.92	C. James & S. Abott & Twp. Monaghan	P. 39
44—9	6.21	3.15	9.36	O. C. Mayor	P. 40
45—162	12.07	3.15	15.22	J. T. O. Connell	P. 41
45—200	17.55	3.15	20.70	J. T. O. Connell	P. 42
45—232-233-234	18.11	3.65	21.98	J. Doherty	P. 43
45—243-244	9.94	3.40	13.34	Lapiante, S. A.	P. 44
45—245-246-247	48.33	3.65	51.98	J. & C. McCullough	P. 45
45—293	5.98	3.15	9.13	Lapiante, S. A.	P. 46
47—60	9.07	3.15	12.22	C. Barret	P. 47
48—157-163	35.12	3.40	38.52	W. Fitzgerald	P. 48
48—167 to 180 inclusive	67.45	6.40	73.85	Faynes	P. 49
49—88	13.21	3.15	26.36	C. Wallbrook	P. 50
49—S. ½ of 94	6.07	3.15	9.22	T. Bradburn	P. 51
49—93	3.75	3.15	6.90	S. H. Abbot	P. 52
49—115	13.87	3.15	17.02	T. Hurley	P. 53
50—22	35.47	3.15	38.62	C. Young	P. 54
50—26-27-28	143.30	3.65	146.95	W. J. Kenneron	P. 55
50—62	4.97	3.15	8.12	G. Mordes	P. 56
51—3	8.61	3.15	11.76	J. O. McCarney	P. 57
53—6-10-27	55.22	3.65	58.87	J. S. Arnott	P. 58
53—11-54	17.76	3.40	21.16	A. Brotherston	P. 59
54—78	3.71	3.15	6.86	W. Ackerman	P. 60
55—2-3-4	163.22	3.65	166.87	W. & S. Hobbie	P. 61
66—17-18	50.97	3.40	54.37	Carton & Parker	P. 62
55—65	46.84	3.15	49.99	P. Sherwood	P. 63
TOWNSHIP OF SMITH					
V.L. Lots 1-2-3-4—Plan 20—E.C.R... 1	19.76	3.90	23.66	J. W. Foster	P. 64
V.L. 101—Plan 24. N. ½ Twp. Lot 1 E.C.R	½ 39.71	3.15	42.86	R. Smith	P. 65
V.L. 34—Plan 32. S. ½ Twp. Lot 2—E.C.R	½ 39.85	3.15	43.00	T. Bradburn	P. 66
V.L. 115 and 123—Plan 33, Twp. Lot 12—W.C.R	½ 7.11	3.40	10.56	S. G. Hartshorn	P. 67
N.E. Corner of Park Lot 7—W.C.R.	7 39.93	3.15	43.08	Sanderson & Anderson	P. 68
V.L. 15—Plan 47. Bro Twp. Lot 48—Con. 15	½ 4.16	3.15	7.31	Cole & Graham	P. 69
Strickland Part Bro. Twp. Lot 47—Con. 16	72 8.50	3.15	11.65	J. P. Strickland	P. 70
Strickland Part Bro. Twp. Lot 48—Con. 16	72 8.50	3.15	11.65	J. P. Strickland	P. 71
V.L. 6—Plan 46 of S.D.—Plan 41. Twp. Lot 45—Con. 14	½ 40.19	3.15	43.34	H. D. Pennall	P. 72
V.L. 4—S.D. of Reserve—Plan 41, Twp. Lot 45—Con. 14	23.85	3.15	27.00	F. Adams	P. 73

ED. M. ELLIOTT,
County Treasurer.

Court House, Peterborough,
July 10, 1931.

Millbrook

Miss Phyllis Kidd is spending the week in Peterborough the guest of her uncle and aunt, Mr. and Mrs. J. O. Fife.

Mrs. (Dr.) E. L. Burnham is visiting her son and his wife, Mr. and Mrs. F. W Burnham, this week at Peterborough.

Mr. and Mrs. G. F. Harrington are enjoying the annual C.P.R. ticket agents excursion this week, the trip being by boat through the new Welland Canal, and on to Windsor and home by the northern lake route.

The local Agricultural Society has issued this week its annual prize list for the fall fair, which will be held on Thursday and Friday, October 1 and 2, with the promise of being "Bigger and better; three thousand dollars in prizes; and with many new attractions." R. O. Larmer is president, and J. N. McGill secretary-treasurer.

Dr. F. C. Neal, of Peterborough was in the village on Wednesday assisting Dr. H. A. Turner with a slight operation necessary for Mrs. (Rev.) William Simpson, whose many friends will regret to learn that she is still seriously ill at the rectory.

The parsonage committee of the Ladies' Association of Saint Andrew's Church have been busy with many improvements at the parsonage this week, the large living-room and reception hall adjoining having been freshly papered, and the space round the rugs, into which the carpet has been made, newly grained. Volunteer labor on the part not only of the committee but also of other helpers, including some of the men, has made the rapid accomplishment of the work a possibility. A new chesterfield suite, replacing the two couches formerly in these rooms, adds greatly to the attractiveness and comfort of the furnishings.

Dr. and Mrs. Turner, and Miss M. B. Turner, B.A., were among the many from this vicinity who motored to Peterborough on Tuesday evening for the purpose of hearing the famous St. Hilda's band at the Exhibition grounds.

Among the many children entered in the contest recently conducted by the Roy Studio, Peterborough, those from Millbrook included Bobby Gray, son of Mr. and Mrs. Frank Gray; Esther Armstrong, daughter of Mrs. H. R. Armstrong; and Barbara May, daughter of Mr. and Mrs. Alex Harkness.

The Presbyterian manse has been completely renovated and redecorated within recent weeks, previous to the moving in of the new minister for the charge of Millbrook and Centreville, Rev. H. R. Williams, with his wife and their three sons, who came here from Mt. Brydges, in Western Ontario. An electric motor installed in the cellar for the purpose of forcing the water automatically upstairs is among the many improvements made to the property.

Rev. H. R. Ragg, rector of All Saints' Church, Winnipeg, will be the special preacher in the parish of Cavan on Sunday, September 20, the service in Saint Thomas' Church Millbrook, being at 3 p.m., the change of time being made to allow Christ Church, Bailieboro, to hold its annual Harvest Thanksgiving service in the evening at 7.30 p.m. Trinity Church, the Marsh, will also observe its Harvest Thanksgiving service on Sunday at 11 a.m., Rev. Mr. Ragg preaching at all three appointments.

Job Printing
REASONABLE PRICES

What To-day Means To You

"VIRGO"

If September 19th is your birthday, the best hours for you on this date are from 11 a.m. to 1.15 p.m., and from 4 p.m. to 7.05 p.m. The danger periods are from 8.15 a.m. to 9.45 a.m., from 2 p.m. to 3.20 p.m., and from 9 p.m. to 10.45 p.m.

Unexpected turns in the current of events will bring various surprises on September 19th, according to the Signs Both employers and employees will benefit, and their good fortune, whatever it may be, will come suddenly. Research writers, inventors and those whose business is unusual, are promised all sorts of good things.

Children born on this September 19th will be faithful to duty, adaptable to environment, loyal to friends and enthusiastic in their work. Given normal health conditions—and these will need watching—they are bound to be sucessful, both materially and morally.

You, if born on September 19th, are careful and cautious—so much so, in fact, that your career, whatever it may be, is liable to be rewarded by your inability to take advantage quickly of opportunities when they present themselves. Impulsiveness is to be deprecated. Excessive deliberation, on the other hand, has serious drawbacks. Even when you have reached a decision, you always show hesitancy in putting into execution, and are mentally assailed by innumerable doubts and hypothetical "ifs."

Your integrity is unquestioned, and when only right or wrong is involved, no time is wasted by you in meditation. You make up your mind instanteously, and it is only when expediency is the issue that you are in doubt. You are very conscientious and painstaking, punctual and punctilious. In your habits—and you are a creature of custom—you are fussy, and more disposed to worry over details than essentials. Your disposition is an amiable one, although you are extremely sensitive and unduly jealous. You are slow to anger, and quick to forgive.

You love your home, and, if a woman, devote a great deal of energy and thought to making it happy and pleasant. Sometimes, your excessive diligence in this respect brings about a result contrary to that for which you have striven.

"VIRGO"

If September 20th is your birthday, the best hours for you on this date are from 9 a.m. to 11.10 a.m., from 2.30 p.m. to 4.10 p.m. and from 8 p.m. to 10.25 p.m. The danger hours are from noon to 1.45 p.m. and from 5.15 p.m. to 7.20 p.m.

The planetary aspects of September 20th are especially favorable for relaxation and recreation Many, especially the younger ones, will fall into Cupid's toils and, in the majority of instances, will have no reason to regret it. The more experienced and disillusioned will also have their share of good things.

A child born on this September 20th will be endowed with personal magnetism and force of character that will enable it to become a leader. It will be capable of concentrated effort, trustworthy and clean-minded, and, in addition, possess a truly affectionate disposition.

You, if born on September 20th, are full of ambition and a desire for sucess. When it comes, however, to the point of sacrificing comfort or pleasure for the sake of realizing your hopes, you fall by the wayside. So long as you allow yourself to wish for advancement, merely to feel that you are so important as to desire it more than the next one, you will find that the world has for you only kicks, and none of its prizes.

It cannot be gainsaid that you are intelligent. You are not, however, intellectual. You have a wide knowledge of a superficial character about lots of things but you have a fundamental knowledge of none. You are a quick and voracious reader, and are blessed with a good memory. You are not lacking in charm and personal attractiveness, and are extremely popular with the opposite sex—too much so for your own good.

If a woman, you are inclined to be frivolous and pleasure-loving. When, however, "Mr. Right" materializes, the chances are all in favor of your becoming a good wife and mother. If a man, you are variable in your attachments, and disposed to be spoilt by too much flattery and attention. The right mate, however, as well as the obligation that marriage implies, will in all probability bring about a complete metamorphosis in your life. Neither man nor woman, born on September 20th, will attain any material or spiritual success, so long as they lead care-free and irresponsible lives.

Trent River

A shower passed over here on Wednesday night, accompanied by vivid lightning and heavy thunder.

A number of residents are suffering from the prevailing epidemic of severe colds.

The West Seymour Women's Institute met Thursday afternoon at the home of Mrs. John Armstrong, "Hillview Farm."

Mr. and Mrs. W. C. Dafoe and son Harold, of Belleville, were recent visitors with Mr. and Mrs. Isaac Lawson.

City Treasurer's Sale of Lands for Arrears of Taxes

Corporation of The City of Peterborough

TO WIT:

By virtue of a warrant issued under the hand of the Mayor and the seal of the Corporation of the City of Peterborough, bearing date the 29th. day of July, 1931, and to me directed, commanding me to levy upon the several parcels of land hereinafter described for arrears of taxes due thereon, together with all lawful costs and charges in connection therewith. I hereby give notice that unless the said arrears of taxes and costs be sooner paid, I shall, pursuant to the provisions of the Assessment Act, at the City Council Chamber, in the City of Peterborough, on Tuesday, the 10th. day of November, 1931, at the hour of ten o'clock in the forenoon, proceed to sell, by public auction, the said lands or so much thereof as may be necessary to discharge such arrears of taxes and all lawful costs and charges in connection with such sale.

No.	DESCRIPTION and LOCATION	YEARS	TAXES	COSTS	TOTAL
1-5	Lot 59—Plan 122, S.S. Monaghan Road	1927-8-9	$54.78	$12.00	$66.78
2-5	Lot 58—Plan 122, S. S. Romaine Street	1927-8-9	74.36	12.51	86.87
3-5	Lot 59—Plan 122, S.S. Romaine Street	1927-8-9	74.36	12.51	86.87
4-127	Lot 56—Plan 122, S.S. Romaine Street	1927-8-9	63.07	12.26	75.33
5-127	Lot 55—Plan 122, S.S. Romaine Street	1927-8-9	63.07	12.26	75.33
6-284	Lots 58, 59 & E. ½ of Lot 60—Plan 120, N.S. Prince Street	1927-8-9	180.82	13.17	193.99
7-34	Lots 12, 43 & 44—Plan 123, E.S. Cambridge Street	1927-8-9	164.64	14.81	179.45
8-89	N. ½ of S. ½ of Lot 13—S. of Edinburgh & W. of George sts., E.S. Oakridge Street	1927-8-9	84.45	12.76	97.21
9-88	Lot 1—Plan 140, E.S. Park Street	1927-8-9	31.97	11.66	43.13
10-157	Lots 20 & 21—Plan 39, W.S. Dublin Street	1927-8-9	169.60	14.99	184.59
11-158	W. 128' of Lot 31—S. of Dublin & W. of George Streets, E.S. Gilchrist Street	1927-8-9	105.76	13.25	119.01
12-105	Lot 20—S. of Dublin & W. of George Streets, E.S. Dublin Street	1927-8	109.24	13.38	122.62
13-55	E. 24'-6" of W. 66'-3" of Lot 3—S. of Dublin & W. of George Streets, 175 Dublin Street	1924-6-7-8-9	824.68	31.20	855.88
14-181	S. 90' of N. 95' of Lot 68—Plan 1A—N. of Robinson & W. of Rogers Streets, W.S. Rogers Street	1927-8	36.83	12.06	48.89
15-174	E. 100. of W. 214' of S. ½ of Blk C—Plan 19A, N.S. Euclid Avenue	1927-9	35.66	11.54	47.20
16-4	Lot 33—Plan 1A—N. of Downer Street & E. of Armour Road,	1924-5-6-7-8-9	645.95	26.80	672.75
	All Lots are patented		$ 2,736.30	$ 239.92	$ 2,975.22

City Treasurer's Office,
July 31st, 1931.

F. ADAMS,
City Treasurer.

SEPT. 19 MR. & MRS. JOE AND VI LEARN WHAT AUNT ELLA'S JOB IS

TILLIE THE TOILER By Russ Westover

BRINGING UP FATHER By George McManus

TOOTS AND CASPER By Jimmy Murphy

Phone the Classified for QUICK Results 1600

WANT AD. RATES

Cash 1 cent per word or figure per insertion.

It Charged 1½ cent per word or figure per insertion.

Phone We will call for your ad. and give you the cash rate. **1600**

CHARGES:

Card of Thanks 50c
In Memoriam (up to 2 inches) ..75c
Over two inches, per inch 50c
With black border, extra 25c
Birth Notice 50c
Death Notice 50c
Locals (Back Page, per inch ...$1.00
Black Local (Back Page) per in..$1.40

Index to Examiner Classified Want Ads.

Agents Wanted L
Boarders Wanted .....F
Business Opportunities .....K
Cottages, Summer Resorts .....E
Chiropractor .....U
Dressmaking .....Z
Employment Wanted .....J
Female Help Wanted .....H
Found .....N
For Sale: General .....A
To Rent: House and Apartm'ts B
For Rent—General C
General Notice .....T
Help Wanted—Male or Female, X
Livestock .....O
Lost .....M
Male Help Wanted .....G
Pet Stock .....W
Personal .....R
Poultry For Sale and Eggs ....P
Radio I
Real Estate .....D
Salesmen Wanted .....Y
Situation Vacant V
Used Cars For Sale .....S
Wanted: General .....Q

a For Sale—General

ALL KINDS DRY WOOD, REDUCED Prices. Also Coal and Coke. Thompson's. 'Phone 2260. 10d-73-5216A

1930 HENDERSON MOTORCYCLE, complete with 2 spare tires and tubes, repair kit, Jiffy standard carrier. This machine is in good condition, and is a snap for the party who buys this week. Cash or terms. J. M. Hinchcliffe, Bowmanville. 3d-68-5248A

IF YOU REQUIRE SANITARY RUBber Goods, write for Catalogue and Prices. Safe and Sanitary Rubber Works, Dept. 17, Box 165, Verdun Montreal. s.Apr.4|32-677A

BOOK CASE AND DESK, $8. EXTRA value in New Mattresses, $5. New Beds, $5. M. T. Butcher, 670 Stewart. 2714W. 1d-68-5333A

DRY SLABS, CUT, $2.00 LOAD. Hodson's. 'Phone 1937. 15d-76-5149A

PRIVATE SALE OF HOUSEHOLD Furniture. 343 St. Joseph. Afternoon between 3 and 6. Evening 7 and 9. 3d-69-5314A

BABY CARRIAGE, IN GOOD CONdition, with reversible gear. 'Phone 2117J. 2d-68-5313A

PRIVATE SALE OF FURNITURE. 'Phone 2883J. 3d-69-5311A

COMBINATION STOVE, 2 HOLES Coal, 4 Gas Burners, Warming Oven, hot water front, $35. Apply 336 Downie. 4d-69-5271A

A VERY FINE WALNUT SIDEBOARD (Antique), just re-finished. Will sell at cost. Apply 572 Charlotte Street. 'Phone 919. 2d-68-5286A

LARGE LOAD OF CINDERS, FOR Removing of same. 'Phone 1728J. 2d-68-5293A

TWO THOUSAND FEET DRY ONEinch Basswood Lumber. 'Phone Lakefield 554 ring 24. 3d-69-2769A

DEW WORMS. 'PHONE 84W. 4d-71-5329A

STOVES, KITCHEN RANGE, AND Coal Heater; first-class condition. 'Phone 788F. 2d-69-5326A

TWO GIRLS' WINTER COATS, SIZE 14. Apply 8 Benson Avenue. 2d-69-5324A

RADIOLA 33, 100A SPEAKER, GOOD condition. $35.00. 14 Murray Street. 'Phone 3364W. 1d-68-5338I

APPLES, MAIDEN'S BLUSH AND Wealthy. Apply William McKenzie, Weddell Farm, Warkworth. 2d-69-5342A

BABY'S COT, WRINGER, AND Large Trunk. 'Phone 1456. 1d-5d-5334A

b For Rent—Houses and Apartments

HEATED APARTMENT IN GRAND Central Building. Possession arranged Apply 437 George Street. tf-B

ONE APARTMENT AND 2 SIX-ROOM Houses. 265 Rubidge Street. 1405W 6d-69-5196B

FURNISHED HOUSEKEEPING Rooms. 1581J, Mornings. 6d-68-5187B

THREE PARTLY HEATED FRONT Rooms, partly Furnished if desired; good location. 'Phone 2443W. 2d-68-2536B

LOOK! BRIGHT 4-ROOM APARTment, newly decorated, Partly Furnished, $20.00. Apply 293 Dalhousie Street. 'Phone 275. 5d-72-5318B

FURNISHED OR UNFURNISHED House, conveniences. Apply Mrs. Young, Grand Hotel. 3d-70-5335B

DUPLEX, RESIDENTIAL, WATER Street. 'Phone 1677W. 3d-70-5336B

WARM, COMFORTABLE HOUSE; newly decorated, West-end. 'Phone 788F. 2d-69-5327B

FIVE-ROOM APARTMENT, CENtral, full plumbing, $15.00. Six-Room Apartment, central, full plumbing, $18.00. Seven-Room Brick House, central, full plumbing, $27.00. Five-Room New Bungalow, all modern, $30. Immediate possession. Apply 344 King. 2d-69-5328B

FURNISHED HOUSE, 7 ROOMS, ALL modern; garage. Apply 611 Stewart Street. 'Phone 1599M. 2d-69-5330B

ONE OR TWO NICELY FURNISHED Rooms. 601 Water. 3d-69-5306B

NICELY FURNISHED FRONT BEDroom, central. 398 Aylmer Street. 3d-68-5262B

FIVE AND SIX ROOMED APARTments, newly decorated; central; low rent. Apply B. Chesler. 3d-68-5255B

BUNGALOW, SIX ROOMS, POSSESsion October 1st. Apply 262 Stewart street. 3d-68-5249B

DANDY! HOME, 8 ROOMS, FULLY Furnished. See this one; central and 7-Room Brick House, central, $23.00. Apply 293 Dalhousie Street 'Phone 273 Evenings. 3d-68-5253B

FIVE-ROOM APARTMENT, CENTRAL residential; every convenience. 'Phone 751. 3d-68-5264B

BRIGHT FOUR-ROOMED COTTAGE, conveniences, nicely decorated, garage. Possession October First. Apply 183 Antrim. 3d-69-5294B

TWO FURNISHED ROOMS, FOR Light Housekeeping. Apply 217 Rubidge Street. 3d-69-5283B

THREE ROOMS, FURNISHED OR Unfurnished, good locality; reasonable rent. Apply 160 Morrow Steett. 3d-69-5281B

SMALL DUPLEX HOUSE, CONVENiences; Ground Floor; nicely decorated—$15.00 monthly. Apply 183 Antrim. 3d-68-5258B

WEST-END — HOUSE TO LET, hardwood floors; rent $35.00. Write Box 5280, Examiner. 3d-68-5280B

THREE FURNISHED ROOMS, ALL conveniences; desirable locality; rent reasonable. Apply 561 Homewood. 3d-68-5279B

UNFURNISHED BATHROOM FLAT, $15 month. 660 Reid. 3d-69-5307B

FURNISHED ROOM, GOOD LOCALity; home privileges, $3 week. Telephone 2929J. 2d-68-5308B

VACANT OCTOBER 1ST — MODERN House, 4 Bedrooms; rent $22 month. Apply 271 Thomas. 6d-72-5312B

HOUSE, MODERN. PPLY 219 PARK. 3d-69-5315B

c For Rent—General

GARAGES TO RENT CONVENIENT to Downtown Offices and Stores Apply 437 George Street tf-1092C

Bring Your PRINTING Problems to Us

d Real Estate

100-ACRE FARM, IN TOWNSHIP OF Douro, all good Buildings. Apply Tom Kemp, R.R. No. 10, Peterborough. 6d-68-5171D

FOR SALE OR RENT — A BLACKsmith's Shop, in a good farming district. Owner forced to quit on account of ill-health. Splendid opening for a good Man. Write Box 5390, Examiner. 3d-69-5290D

WONDERFUL BARGAIN — 7-ROOM Brick House, hardwood floors, furnace, garage, Margaret Avenue — $4,000. Houses to Rent. Apply A. E. Thompson, Real Estate and Insurance, 392 Water Street. 'Phone 3205. 1d-68-5343D

FOR SALE — 150 ACRES, BRICK House, bank barn, with cement stables, well watered, ½ mile north of Highway No. 7, 6 miles west of Norwood. Apply Mrs. J. P. Boland, R.R. No. 2, Indian River, Ont. 2d-69-5344D

e Boarders Wanted

PRIVATE BOARDING, ALL CONVENiences; central. 196 Aylmer Street. 10d-76-5285F

FURNISHED ROOMS, BOARD IF wished. 'Phone 2821. 3d-69-5288F

FRONT BED-SITTING-ROOM FOR Two, with Board. Apply 356 Stewart Street. 'Phone 3299J. 3d-70-5319F

BOARD AND ROOM. 'PHONE 3278M. 3d-70-5332F

g Help Wanted—Male

WANTED — SALESMEN FOR LAVAsole; small capital. State 'phone number. Write Box 5282 Examiner 2d-68-5282G

WANTED — WEAVERS FOR NIGHT Work, Single Loom Work. Apply direct, Renfrew Woollen Mills, Renfrew, Ontario. 3d-69-2770G

HUNDREDS OF POSTMEN, CLERKS, Stenographers, Customs Examiners, etc., in the Canadian Civil Service owe their jobs to our Correspondence Courses. The oldest in Canada. Our Free Booklet on request. We employ no agents. The M.C.C. Civil Service School, Ltd., Toronto 10. 4d-12.19.26.3-2715G

h Help Wanted—Female

COMPETENT COOK. APPLY MRS. J. F. Strickland, 359 Hunter Sreet. References required. 3d-70-2794H

WOMAN TO DO LIGHT HOUSEwork and care of child during day, for Board and small remuneration. Apply 227 George. 2d-69-5341H

SELL CHRISTMAS CARDS $35-$50 CAN BE EARNED and paid Weekly in spare time selling well-known line Personal Christmas Cards Experience unnecessary. An early start and our co-operation assures success. Beautiful new portfolio sample free. Master Kraft, Limited, Toronto. Representatives Wanted small towns also. 12d-1,3,5,8,10,12,15,17,19,22,24,26-4840H

i Radio

FOR SALE— DEFOREST-CROSLLEY Midget, brand new. 581 Patterson Street. 3d-69-5310I

j Employment Wanted

MARRIED MAN WANTS WORK, ANY kind; Experienced Farmer, would hire for year, with small wages for the Winter. Write Box 5287, Examiner. 3d-69-5287J

GIRL (19) DESIRES POSITION, TO look after one or two children and help with Housework. Write Box No. 87, Bethany. 2d-68-5309J

EXPERT LADIES' HAIR CUTTER, Permanent Waver, and Finger Waver, desires Position. Apply Barber, Somerset Hotel, Burleigh Falls. 2d-69-2787J

CARE OF FURNACES, 19 YEARS' experience in City; highest references. Apply A. Youngs, 398 Aylmer. 'Phone 109W. 1d-68-5340J

l Agents Wanted

AGENTS THE CELEBRATED ROYAL Series Private Christmas Greeting Cards. Exclusive, original designs, superbly printed. Experienced Canvassers reaping rich harvest. Beginners doing wonders. Send for Free Sample Book and coin money. Bradley-Garretson, Limited, Brantford, Ont. 6d-73-4316L

IMAGINE! EMBOSSED PERSONAL Christmas Greeting Cards, in handsome lined envelopes, One-Fifty per Dozen—no more, no less. Sample Book to responsible Agents. Sell like hot cakes. One-Fifty Greeting Card Company, 531 Bay, Toronto. 1d-68-2788L

m Lost

WEDNESDAY NIGHT, DOLLAR Bills, elastic band on. 'Phone 1994J. 2d-68-5316M

STRAYED FROM LOT 8, CONCESsion 12, Cavan, Yearling Heifer, black, with some white, piece out of ears. 'Phone R. W. Henderson, 213 ring 32, Millbrook. 4d-71-5331M

ON THURSDAY, SEPTEMBER 17, between Peterborough and Loon Lake, Suit Case, containing Clothing and Toilet Articles and Small Rifle. Suitable reward for return. Notify N. D. Sidey, Bewdley. 2d-69-2785M

o Live Stock

FOR SALE — NINETEEN OXFORD Down Ewes and One Ram. Apply R. Greacen, Roseneath. 2d-68-5303O

p Poultry

100 BARRED ROCK PULLETS, ready to lay. 'Phone 420 ring 21 3d-68-5279P

SINGLE COMB RHODE ISLAND Reds, choice stock, colour, type and high producers. Hens, Pullets, $1.50; Cockerels, $2.00. 'Phone 2636J. Edgar Simmons, 124 Hillard Street. 1d-68-5322P

q Wanted

WANTED — OLD GOLD AND ARTIficial Teeth. Phillips' Dental Laboratory, 408½ George. 26d-85-5078Q

WE WILL PAY YOU 25c A POUND for Live Cockerels weighing 6 Pounds; 5½ to 6 Pounds, 24c; 5 to 5½ Pounds, 23c; 4½ to 5 Pounds 22c; 4 to 4½ Pounds, 21c. Crates Loaned. Eggs Wanted. Lewis and Reilly, Registered, 1986 Notre Dame West, Montreal. 26d-91-5259Q

WANTED — OUTBOARD MOTOR, 14 H.P. Johnston. Apply R. J. Stringer, Bancroft. 3d-68-5267Q

WANTED — CARAGE, NEAR CORner of Hunter and Park. State terms and location to Box 5265, Examiner. 3d-68-5265Q

TO BUY — USED FURNITURE. Ruskin's. 'Phone 2415. 5d-68-5202Q

MONEY TO LOAN.

Automobile Loans and Cars Refinanced

We give you up to 12 months to pay while you drive.

Campbell Auto Finance Co., Ltd.
Peterborough Representatives:

C. W. SHOSENBERG & SON
Rooms 15 and 16, Kresge Building
355 George Street 'Phone 3447
t,t,s-tf

TALKING OF SPEED—

A new world's record is to be established by the Great Western Railway in September, when the Cheltenham flyer express will cover the 77 miles from Swindon to London in 67 minutes.

The train will travel at an average speed of nearly 70 m.p.h. and will thereby provide the fastest scheduled "start-to-stop" service in the world.

For part of the journey the Cheltenham flyer will travel at a speed of from 80 to 85 m.p.h., but the system of automatic train control, which has recently been installed on the Great Western system, will remove all element of danger from travel at so high a speed.

SPLENDID NEW SCHOOL OPENED AT BANGOR

Growth of City Has Been Very Rapid Since 1927

Belfast, Ireland:—The Marchioness of Londonderry, D.B.E., recently opened the splendid new public elementary school in Bangor, which was constructed at a cost, including site, £43,800.

The mayor of Bangor, Councillor Walter Malcolm, presided over a large gathering of townspeople and visitors.

Lady Londonderry, expressing regret at the unavoidable absence of the Marquis of Londonderry, said he had been called to London on urgent business.

The chairman, alluding to the rapid expansion of Bangor, said that since 1921 the population of the borough had increased by 5,000, and 1,200 new dwellings had been built and occupied.

Those present included the Right Hon. J. M. Andrews, D.L., M.P., minister of labor.

ANCHOR LINE WAGES CUT

Glasgow employees of the Anchor Line have received notice to terminate their engagements on the last day of September, with the option of engaging the next day on certain conditions, including reduced salaries.

Several hundred of the shore staff are affected, and the reductions will extend to the personnel of the ships.

q Wanted

WANTED — $200 ON FIRST MORTgage, good security. Apply 132 Hilliard. 'Phone 2636J. 3d-69-5289Q

WANTED — FURNISHED APARTment, Two Bedrooms, or 1 with 2 Single Beds, Living-Room, Kitchenette, and bath; centrally located. Write Box 5292, Examiner, giving full particulars. 3d-69-5292Q

UNFURNISHED ROOM WANTED BY Lady near Canadian General Electric Company. Will pay $1.00 per week. Write Box 5297, Examiner. 2d-68-5297Q

WANTED — GARAGE, NEAR CORner of Smith and Water Streets. 'Phone 794J. 2d-69-5323Q

WANTED — GENTLEMAN TO SHARE City Office with another. Write Box 5337, Examiner. 2d-699-5337Q

s Used Cars for Sale

'27 STAR 6 COACH, $75; NEW Tires, Motor Overhauled. 177 Aylmer. 3d-68-5266S

FOR SALE — McLAUGHLIN TOURing. Apply 296 Wolfe Street 3d-70-5321S

FOR SALE — '25 FORD COUPE, equipped with Delco Ignition system, foot accelerator, five tires; runs perfect, $45, for quick sale. 'Phone 771. 1d-68-5339S

t General Notice

WE GRIND REAMERS, RE-SEATING Cutters, and make Blades for Expanding Reamers. Peterborough Tool Works, 220 King Street. 5d-70-5278T

M. McFADDEN & SON (CAIN BROS. Successors).—Funeral Directors and Embalmers. Day and Night, Sundays and Holidays. 'Phone 80. 178 Hunter Street, Peterborough. t,t,s-Dec.10-2677T

SITUATIONS VACANT.

CHRISTMAS MONEY EASILY EARNed taking orders for our beautiful line of Personal Christmas Greeting Cards .Sell on sight. Regal Art Co., 91 Gould Street, Toronto. 4d-14,19,25,30-2722V

NURSING NOTICE

MATERNITY CASES CARED FOR, Privately, under Medical Supervision, before and after Confinement. Registered Nurse's care. Correspondence confidential. Apply Box 91, Millbrook P.O. 'Phone 207 ring 21, Millbrook. 3d-5.12.19-2617

AUTO WRECKERS

PARSONS AUTO WRECKERS

PARTS FOR ALL MAKES OF CARS from 1918 to 1930. Radiators Generators, Starters All parts guaranteed and shipped same day as ordered. 3105 Danforth Avenue Toronto. 'Phone Howard 6550. 26d-74-2518

w Pet Stock

FOR SALE — FOX HOUND PUPS, bred from cold trackers. Ready to go this Fall. Price $5. C. R. Tilbrook, 393 Front Street, Belleville, Ontario. 4d-68-5233W

x Help Wanted—Male and Female

EARN UPWARDS OF $20 WEEKLY growing Mushrooms for us in cellars, all Fall and Winter. Commence now. Illustrated Booklet Free. Canadian Mushroom Company, Dept. 45, Toronto. 2d-69-2791X

SALESMEN

THE LARGEST COLLECTION SERvice Corporation in the British Empire needs Three Men to solicit Accounts for Collection from Merchants and Professional Men on a "No Collection No Charge" basis. Permanent position large earnings, with opportunities for advancement to Branch Managers. Write A. C. McDermott, Sales Manager, 1410 Stanley, Montreal, Que. 1d-68-2790Y

SALESMEN WANTED — SEVERAL in this Territory. Also District Manager. New product. Sells on sight to Offices, Stores, Factories. Big opportunity. Write or wire Standard Appliances, Inc., 20 W. Elm, Chicago, Ill. 1d-68-5325Y

Advertise in The Examiner

CANADIAN BUFFALO START TREK TO NEW QUARTERS IN THE NORTH

Far From Being Extinct, Buffalo Herds Too Large for National Park.

BREED NEW CATTLE.

(By James Montagnes.)
(Special to The Examiner. Copyright, 1931.)

EDMONTON, Alta., September 19. —The buffalo migration is on. The Athabasca River, that mighty stream of Canada's northland that wanders through the province of Alberta and then empties into Lake Athabasca near the 60th parallel of latitude, is carrying northwards the flat-bottomed boats, with their load of live buffalces. Two thousand young buffaloes, who have grazed on the ranges of Wainwright Park in Alberta, have been branded with a W, and sent by train and boat north, ever northward to that new park which has been set aside for the growing of thousands of buffaloes, Wood Buffalo Park, along the boundary of Alberta and the Northwest Territories, and under the jurisdiction of the latter.

No one could have foreseen that within so few years of the almost complete disappearance of the bison from the North American Continent would it be necessary to ship these animals from an 100,000 acre area in droves of several thousand to a new area, 10,000 square miles in extent. There are now so many of these animals that millions will be roaming the north'and again, if they are left to breed as at present.

The Wainwright Park is not large enough. Its acres and acres of pasturage, guarded by cowpunchers, rangers, and Mounted Policemen, will not hold all the buffaloes that are born there. So for some years the Canadian Government has been shipping north annually several thousand two and three year old bisons, and slaughtering about as many older ones for the restaurants of the continent. Buffalo steaks are not uncommon at certain seasons of the year in the Canadian West, even in the restaurants across the line in the United States. High-powered rifles held by expert marksmen, kill off the animals with one shot. Buffalo coats and robes are again making their appearance in Canada.

Indian Legend.

Legend has it that the buffalo owes its present existence to a quarrel between two Indians, father and son-in-law, in 1873. The son-in-law left the paternal tepee, fled northward to Saskatchewan from his home at Flathead Reservation, Montana. But his longing for home was too much. He decided to return. On his way he found a small herd of the fast-disappearing buffalo. He sorted out four calves. These he led home. They brought him once more in the family circle, for the father-in-law was happy with Hunting Dog's gift. The four calves grew and bred under the care of the priests at St. Ignatius mission. Soon there was a small herd, too big for the priests or the Indians to handle. Came Pablo, a Mexican half-breed, and bought ten of the animals for $250 each. He led them home, where he bred them till they became the herd which he sold to the Canadian Government at a price per head similar to what he paid for the first ten. The United States government did not want them, for he offered them in 1909. Canada took them and now has the greatest buffalo herds in the world.

Breed New Cattle.

But it is not enough to just preserve these animals. Modern civilization must find some use for everything. So Canada has decided that the buffalo will help breed a range of cattle which will be able to stay out on the prairies all the year round, winter or summer.

Experiments to produce a domesticated type of grazing animal in which there should be a strong strain of buffalo blood, have been maintained since the first year that Canada began its buffalo preservation scheme. It was desired that as settlements were pushed farther north, the settler should have no worry about his cattle being out in the open all winter, not only feeding themselves, but knowing as the buffalo does, how to come through a snowstorm with safety. In these first experiments, the buffalo was crossed directly with various domesticated breeds. The resultant losses were far too heavy, and little real progress was made until the yak, an animal from far away Thibet, was brought in as an intermediary. This beast seemed to be the zoological link between the buffalo and domestic cattle. As soon as a product is obtainable from this triple ancestry the effort is made to breed out the yak blood. The cattalo produced in the latter experiments promise well. They have good coats, excellent flesh, and seem to be fine grazers.

The buffalo has been the Indians' staple food. From it he made his pemmican to be used on the trail. The white man also found the buffalo a valuable animal; its meat was good and its fur warm. Then the buffalo vanished, slaughtered by red and white alike. Now the animal which typifies this continent is back again, and it will play a large part in the growing cattle business of the Dominion.

COLORS SOFT IN MEN'S HATS

Brims Are a Trifle Wider and Crowns a Little Deeper

SOFT HATS POPULAR.

Aside from brims being a trifle wider and crowns an iota deeper little variation is seen in the shape of hats in local men's hat shops. A change however is noticed in the shade, the designers have gone far beyond the confines of primary colors, which were so prominent a decade ago, and have developed very rich "off-tones" that offer a greater chance for attaining matching or blending effects with the suits, topcoats and other outsanding units in a man's grooming.

Two Outstanding Shapes

The two outstanding shapes are the snap-brim with tilting and dipping to the individuals taste and jauntiness and the Homburg shape for the more conservative dresser.

Derbies seen locally show slight change in proportion of crown to brim. Derbies in grey are struggling hard for recognition but are still scarce enough.

Caps are being patterned largely in tweeds and cheviots for fall and winter wear. They are still made in two outsanding models, the one-piece full fashioned cap and the 8-piece fitting cap with the former more preferred for general sport use and traveling.

BARRISTERS AND SOLICITORS

GORDON & ELLIOTT—Barristers, Solicitors Notaries Patents and Trade Marks Money to Loan Telephone 3300.—Hon G N Gordon, K.C. Alexander L. Elliott Toronto Office: 410 Saturday Night Building, 73 Richmond Street West. Telephone Number Elgin 6831.

PECK, KERR & McELDERRY—Barristers, Solicitors and Notaries Office Water street, Peterborough. Money to Loan at the lowest current rates of interest. Telephone 1950 E A Peck, M.P. F. D Kerr, K.C. V. J. McElderry, K.C.

JAMES FORDYCE STRICKLAND, K.C. M.P.P., BERNARD S. PARK—Barristers, Solicitors, Notary Publics. Peterborough. 'Phone 191. Money to Loan 375 Water street.

S. S. HALL, K.C.—Solicitor, etc., Peterborough Ont. Office: corner of Hunter and Water Streets, over the Canadian Bank of Commerce. Trust Funds on Loan on easy terms of payment

MEDICAL

DR C. C. CRAGG, Eye, Ear, Nose and Throat. Office: Clinic Building corner Charlotte and Reid. 'Phones: Office 200 House 1018.

SPECIALIST—EAR, NOSE, THROAT, Tonsils, Deafness, Catarrh. Special Treatment Hay Fever. O. M. Lawrence. Phone 802. Kresge Building. 4d-25-3858

Help Wanted

FOR THOSE LITTLE ODD JOBS . . . ?

Those little odd repair jobs that pop up around the home or office—the ones you "intend to fix myself" but somehow never find the time. Why not use the Help Wanted column of this newspaper's Want-Ad pages.

Here is a Want-Ad classification that will find just the repairman you'll need to put an A No. 1 finish to those little odd jobs.

Use the Help Wanted Column of the Examiner Want Ads.

DAVIS-THOMPSON COMPANY, LTD.

Insurance and General Agency.

433 GEORGE STREET • PHONE 40

POST

people are convinced

THAT Speculation has no place in sane finance; that the fruits of labor should be so invested as to ensure safety of principal and a regular income return.

OUR SAVINGS DEPARTMENT

affords unquestionable security and a profitable interest return for Savings.

Start an Account with this institution Today, then from your earnings regularly reserve a little and deposit for Safety and Profit.

"There is No Substitute for a Savings Account."

4% ON DEPOSIT

OFFICE HOURS: 9 a.m. to 4 p.m. Open Saturdays Until 8 p.m.

THE *Toronto Savings & Loan Co.*

TARZAN AND THE JEWELS OF OPAR NO. 84

By Edgar Rice Burroughs

(Metropolitan Newspaper Service)

Though her clothes were rumpled and her hair dishevelled, Albert Werper realized that he never before had looked upon such a vision of loveliness as that which Lady Greystoke presented in the relief and joy which she felt in coming so unexpectedly upon a friend and rescuer when hope had seemed so far away. If the Belgian had entertained any doubt as to the woman's knowledge of his past in the perfidious attack upon her home and herself, it was quickly dissipated by the genuine friendliness of her greeting.

She told him quickly of all that had befallen her since he had departed from her home. As she spoke of the death of her husband she wept softly. Werper pretended to well-simulated sympathy. "That devil there," and he pointed toward the body of Achmet Zek, "is responsible for it all." Then he spoke of how the Waziri were slain or scattered and said that the Arabs occupied the plain about her former home so that there was no escape in that direction. "Our only hope lies in traveling northward," he continued.

"Perhaps we can reach the camp of the raiders before the knowledge of Achmet Zek's death reaches those that are left, and then we may bargain for an escort northward. It is our only hope, Lady Greystoke, and you must place your entire faith in me if we are to succeed." Unsuspicious of the man's true character, Jane Clayton saw nothing peculiar in his did she give a thought as to his friendship with the Arabs. So she grasped with alacrity the seeming hope for safety which he proffered her.

Before they set out Werper searched the Arab's body. To his consternation there was no sign of the pouch of jewels on it. Then he searched all along the trail but found nothing. Puzzled, disappointed and angry, he at last returned to the girl and together they set out toward the hostile camp where she lately had been a prisoner. It was late in the afternoon of the second day before they reached their destination, and as they paused upon the edge of the clearing before the walled gates, Werper turned and spoke to Lady Greystoke.

If you buy out of town, and I buy out of town, and all our neighbors buy out of town, what in thunder will become of our town? Ever think about it?

FILL YOUR BINS NOW
Try Jeddo-Highland Coal
It Burns Longer
PHONE 48
Conger Lehigh Coal Co., Limited,
266 Charlotte St.
I. O DONALDSON Local Mgr

Order Your
HOTPOINT ELECTRIC STOVE
from us This Month, and receive an ELECTRIC CLOCK FREE.
W. GORDON HALL
Wiring and Repairs
88 London Street 'Phone 1403W
t,t,s-tf-5609

LAY IN YOUR WINTER SUPPLY OF
BLUE COAL
NOW!
Phone 209 for Early Delivery
H. B. TAYLOR & SON
160 Aylmer Street.
m,w,s-Nov.1

CHIROPRACTIC
Does get results in Cases of headache
M. C. GOODWIN
CHIROPRACTOR
108 Barrie Bldg.
Phone 431

ROOFING
Bird's Twin Shingles and Paroid Roofing lasts longer.
ESTIMATES GIVEN
Fred H. Rowan
549 King Phone 851
t-t-s-tf

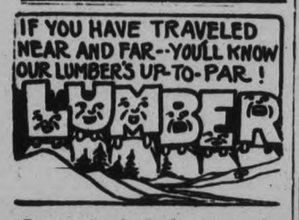

Scott Coal & Lumber Co.
256 DALHOUSIE ST.
PHONE 1636

FROM MAKER — TO WEARER
MEN — Try INGRAMS' Solid Leather HIGH TOP BOOTS and WORK BOOTS.
We keep a Complete Stock, or we can make to your Order at very popular prices.
FINE SHOES Made to Your Order.
We Guarantee Comfort, Quality, Style and Good Fit.
Try Our MODERN SHOE REPAIRING.
We have a complete Shoe Repairing Plant that ensures the Best Workmanship at a very popular price.
W. & A. INGRAM
Custom Shoemakers & Repairers
430 GEORGE ST.
Next Door to Jordan's, Florist.

LOCALS

PHONE 228-w

Mr Lewis, Lewis Beauty Parlour has secured the services of Mrs Beryl Head Mrs. Head will be glad to meet both old and new customers 6d-68-2702

NOTICE TO POULTRYMEN.

Poultry will be shipped every Wednesday from U.F.O warehouse 248 Murray to U.F.O Co-operative Co., Toronto. Those who want crates and prices, 'phone 9892r2-2 E. A. Scott.
2d-68-2767

THE PETERBORO BUSINESS COLLEGE

Evening Classes will open Monday, October 5th. Subjects: Book-keeping; Shorthand; Typing, etc. Special Speed Classes arranged for those who desire to increase speed in Shorthand and Typing. Phone 389 for particulars. 11d, 75, 2739

POCAHONTAS COAL

The best grades procurable always in stock at current prices Also Steam Coal McCarthy & Johnston Phone 96
Sat tf 920

PEACH SPECIAL TO-NIGHT

Elberta Freestone Peaches (ungraded), 11-quart heaped-up basket 49c to-night only. Porter S. White Co., 332 George street, 346 Charlotte street. Phones 1960, 2960.
1d, 68, 2793

AUCTION SALE

Auction Sale of Household Furniture at St. Paul's Rectory, Reid Street, Lakefield, on Wednesday, September 23, at 3 o'clock. Terms, Cash.

THE COAL YOU HAVE

been reading about—Blue Coal. You will hear more about it this season. All sizes in stock. Order a ton if you have not tried it yet—it is the best; also coke and wood all at current prices.—J. E. A. Fitzgerald, 253 Hunter street. Phone 111.
26d, 77, 2566

GEORGE ST. UNITED CHURCH.

At a short organ recital following the service to-morrow evening, Mr. Howart will play the following numbers: Toccata and Adagio C Major, Bach. Fountain Reverie, Fletcher. Scherzo Symphonique Concertant, Faulkes, Gavotte, Corelli.
1d-68-2784.

EXHIBITION SPECIALS

For the balance of the Exhibition we are offering some very fine Bargains at Special Exhibition Prices.
See these articles and be convinced that they are real Bargains.
Here are a few of the many Specials:—
Ladies' Wrist Watches, $7.50 up to $15.00.
Gent's Wrist Watch $3.50.
Pocket Watches, $1.00 and $5.00.
Diamond Ring, $15.00 and $25.00.
Silver Tea Set and Tray, $9.75.
Sandwich and Cake Plates $2.95 and $4.95.
Salts and Peppers, $1.00 pair
Cheese Dish, $2.95.
Fancy Finger Rings, 50c up.
Alarm Clocks, $1.00 and up.
Mantel Clocks, $10.00.
Bead Necklets, 95c.
These are only a few of a large assortment to choose from.
Visitors cordially welcomed
WARNE BROS.
DIAMOND HALL
Phone 880

UNUSUAL FURNISHINGS.

Some Special Things for the Living-Room, Library, or Chamber are yet available, at prices to clear that make a rare chance. Fine Oak Lady's Desk, Table, High-back Chair, Leather-seat Rocker, Bookcase, etc., 588 Stewart Street North.
2d, 69, 5260

GOSPEL HALL.

Evangelist Samuel Taylor will speak to-morrow (Sunday) night in the new Gospel Hall at corner of Water and McDonnel streets, on the coming of the Lord. Three questions—What, When and Wherefore.

GEORGE ST. UNITED CHURCH.

H. Mathias Turton is the most outstanding interpreter of Organ Music at the present time in Canada. Do not fail to hear him at his recital in George Street Church Monday evening. No musician or layman should miss this oporptunity.
1d-68-2783.

DOWN
GOES THE PRICE!
Genuine Willard Batteries
Willard
STORAGE BATTERIES
ALDOUS & METCALFE
DISTRIBUTORS
Cor. Charlotte and Stewart Phone 266

HARVEST FESTIVAL SERVICES

Come and enjoy special Harvest Festival Services at St. Andrew's United Church Sunday, Sept. 20.

WE LOST OUT IN THE HORSE PRIZES

But we got full honors for service. Sanitary Ice Supply. Phone 3700 Coal, wood and coke.

HAWAIIAN GUITAR.

Lessons will be given by Miss Helen Ludbrook, of Toronto. For information, 'Phone 355. Conservatory of Music.
1d-68-5317

REFRESHMENT BOOTH

At Lakefield Fair, on Tuesday, September 27, auspices of Women's Institute — Coffee, Sandwiches, Pie, Ice-cream, and Cake. 1d-68-2779

THE BISHOP OF OTTAWA AT ST. JOHN'S

The Rt Rev. Dr. Roper, Bishop of Ottawa, will preach at St. John's Church at both services to-morrow.

SONG RECITAL

At the Conservatory Hall, Wednesday Evening, September 23rd, by Jean Dickinson, Soprano, of Port Hope, assisted by Frederick Skitch, Pianiste, of Port Hope.
2d-19.22-2777

DRUG STORE OPEN SUNDAY

Tomorrow, Sunday, Sept. 20th, Borland's Drug Store will be open all day to supply your needs. Don't forget. Borland's Drug Store, 228 Charlotte Street, only 4 doors from Aylmer.

ROOFING

If you want a new roof, call the Scott Coal and Lumber Co., 256 Dalhousie street. They carry a complete line of B. C. and Quebec cedar shingles and prepared roofings. Their phone is 1636.
1d-68-2797

CHURCHMEN IN SECRET SESSION

Discuss Lambeth Conference Decisions on Birth Control, Divorce, Marriage.

BISHOP FURSE PRESENT.

DENVER, Colo., Sept. 19.—A secret meeting of the House of Bishops held the attention of the general convention of the Protestant Episcopal Church to-day.

The session, called to consider the action of the Lambeth Conference in England "on certain subjects" was expected to bring out a discussion of questions regarding birth control, divorce and marriage.

The rules of the House of Bishops were waived to permit the attendance of the Rt. Rev. Michael Bolton Furse, Lord Bishop of St. Alban's, England, an ardent foe of birth control.

Bishop Irving Peake Johnson of Colorado, in urging the secret session, termed the action of the Lambeth Conference "on certain subjects" embarrassing to him and to certain other American Bishops.

Speculate on Rift

Delegates speculated over the possibility of an open controversy between the English Church and the Protestant Episcopal Church of the United States on the question of birth control.

It was intimated that many United States Bishops, outnumbered at the Lambeth Conference, feel they were put in a false light through their attendance at the meeting which voted in favor of the exercise of birth control in certain instances.

Just what action the House of Bishops would take was a matter of speculation, but some convention leaders believe a plan may be evolved for a union between the United States Church and that element of the British Church led by Bishop Furse.

At the same time, church Liberals prepared to oppose the stand of Conservatives, whose views were outlined by Bishop Furse in his address opening the convention.

SOCCER MEETING MONDAY EVENING

A Special meeting of the P. and D. F. A. will be held on Monday evening at 8 o'clock.

KNIGHT OF ROAD PASSES IN CITY

Daniel Barr, Young Scottish Immigrant, Dies After 8 Weeks' Illness.

TOOK SICK IN JUNGLE.

Removed from the local "Jungle" to hospital eight weeks ago Daniel Barr, an exservice man of the Imperial Army and a wandering Knight of the Road, died this morning of typhoid fever.

Somewhere on his travels Barr picked up the germs of the dreaded disease and his weakened body was unable to fight back to health despite every aid of medical science that was tendered the lonely wanderer.

Barr was born in Scotland and had served in France in the war. How long ago he left home to try his luck in Canada no one knows In his pocket was a Toronto address where it is thought he had boarded before he became unemployed and just another drifter.

No arrangements have yet been made for his burial, but Captain James Abraham, of the Canadian Legion, ordered the removal of the body to a local undertaking parlor

Old Country Soccer Results

LONDON, Eng., Sept. 19.—(C. P. Cable)—Results of league football matches played in the British Isles today were as follows:

The English League
First Division

Birmingham 1, Sheffield Unit. 3.
Bolton Wand. 4, Middlesborough 2.
Chelsea 3, Aston Villa 6.
Derby County 2, Portsmouth 1.
Grimsby Town 3, Leicester C. 0.
Liverpool 1, Everton 3.
Manchester City 1, Arsenal 3.
Sheffield Wednesday 4, Huddersfield Town 1.
Sunderland 4, Blackpool 1.
West Bromwich Albion 4, Blackburn Rovers 1.
West Ham United 2, Newcastle United 1.

The English League
Second Division

Bradford City 3, Bristol City 0.
Burnley 1, Wolverhampton Wanderers 3.
Chesterfield 3, Bradford 2.
Leeds Unit. 0, Plymouth Argyle 0.
Millwall 0, Oldham Athletic 0.
Nottingham Forest 2, Manchester United 1.
Port Vale 1, Bury 1.
Preston North End 3, Charlton Athletic 2.
Southampton 1, Stoke City 2.
Swansea Town 3, Notts County 1.
Tottenham Hotspurs 4, Barnsley 2.

The English League
Third Division, Southern Section

Bournemouth and Boscombe 4, Crystal Palace 1.
Bristol Rov. 1, Mansfield Town 1.
Cardiff City 0, Fulham 3.
Clapton Orient 1, Norwich City 3.
Coventry City 4, Exeter City 0.
Gillingham 0. Brentford 2.
Luton Town 2, Thames 0.
Northampton Town 1, Southend 2.
Queer's Park Rang. 4, Watford 4.
Swindon Town 0, Reading 2.
Torquay United 1, Brighton and Hove Albion 1.

The English League
Third Division, Northern Section

Accrington Stanley 2, York City 1.
Carlisle Unit. 5, Doncaster Rov. 1.
Crewe Alexandra 1, Rochdale 0.
Darlington 5, Wigan Borough 0.
Gateshead 2, Lincoln City 3.
Halifax Town 2, Hartlepools U. 0.
New Brighton 1, Hull City 2.
Rotherham United 0, Barrow 2.
Stockport County 0, Tranmere Rovers 1.
Walsall 1, Chester 1.
Wrexham 1, Southport 1.

The Scottish League
First Division

Aberdeen 5, Ayr United 1.
Clyde 2, Motherwell 3.
Dundee United 1, St. Mirren 0.
Falkirk 1, Third Lanark 3.
Hamilton Academicals 3, Patrick Thistle 0.
Leith Athletic 1, Dundee 0.
Morton 3 Celtic 3.
Queen's Park 5, Rovers 2.
Rangers - Airdrieonians (not played.)

The Scottish League
Second Division

Albion Rovers 5, Armadale 3.
Arbroath 2, Alloa 3.
Bo'ness 1, St. Johnstone 0.
Brechin City 1, Forfar Athletic 1.
Dumbarton 4, Stenhousemuir 0.
Dunfermline 0. Edinburgh City 0.
East Fife 2, East Stirling 0.
Hibernians 0. Montrose 0.
King's Park 2, St. Bernard's 2.
Queen of South 3, Raith Rov. 1.

IRISH LEAGUE

Distillery 0, Celtic 0.
Glentoran 3, Bangor 1.
Derry 5 Glenavon 1.
Larne 1, Linfield 6.
Ballymena, 6, Ards 2.
Cliftonville 3, Newry 0.
Portadown 1, Colleraine 0.

RUGBY
Rugby Union

Blackheath 3, Rosslyn Park 16.
Guy's Hospital 11, Catford Bridge 0
Old Blues 6, Old Paulines 8.
Aberavon 30, Mountain Ash 8.
Bridgend 22, Weston-Super-Mare 12
Cardiff 7 Neath 3
Cheltenham 18, Glamorgan 0
Gloucester 8, Moseley 3.
Leicester 8, Plymouth 0.
Llanelly 14 Crosskeys 6.
Manchester 26, Bradford 11.
Newport 14, Penarth 5.
Northampton 32, London Hospital 0
Swansea 18, Bristol 15.
United Services 3, Bath 10.
Greenock 3, Glasgow High School 25
West of Scotland 3, Glasgow Academicals 19.

Flying Lindberghs Arrive at Nanking

NANKING, China, September 19 (C.P.). — Colonel and Mrs. Charles A. Lindbergh arrived here to-day for a four-day stay, but because the Colonel was not satisfied with the place officials had picked for him to land, Nanking's reception was somewhat delayed.

The Lindberghs made the 800-mile flight from Fukuoka, Japan, in about seven and one-half hours.

Y.W. Sports Events Closely Contested

Sports hour at the Y.W.C.A. Swimming Pool last evening was well attended. Keen inteerst is being taken by both junior and senior members in trying to cut their own records in the speed tests.

Mary Kingsbury held honors in senior speed and also the racers' back stroke.

Leone Comstock held honors in junior speed with Peggy Edwards first in the racers' back stroke

Frederick Fowler held honors in both speed and racers' back stroke in the babies' group.

Fancy diving, senior, Mary Kingsbury; junior, Leone Comstock, and babies, Lily Long.

Sports hour will be held next Thursday evening instead of Friday, and Saturday morning classes will meet Thursday afternoon, as Miss Littlefield will be attending special physical directors conference in St. Catharines.

Swimmers were reminded at the swimming meet of the coming fall rally and high tea October 2. Tickets for the high tea are now on sale. The rally program which is free starts at 7 p.m. and includes, swimimng exhibition, archery and badminton contests and gymnasium drills and relay races in which all girls may compete. Miss Estelle Amaron, a Y.W.C.A. secretary and physical director from Burma, will be guest speaker. All swimmers were invited to come and bring their friends. Junior rally will be October 3.

An announcement in connection with winter swimimng was made. The pool will be kept open if sufficient girls secure winter tickets. Register now. Price $1.00 per month.

IN MEMORIAM.

BUGG. — In loving memory of Robert Bugg, who departed this life September 19, 1929.
Our family circle has been broken,
A link gone from our chain;
But though we're parted for a while
We know we'll meet again.
—Ever remembered by Wife and Family.

IN MEMORIAM.

BRUNDRETT.— In loving memory of a dear husband and father, James Herbert, who passed away Sept. 19th, 1922:
Nine years have passed, our hearts still sore,
As time goes on we miss him more,
His welcome smile, his loving face,
No one on earth can fill his place.
—Sadly Missed By Wife, Daughter and Son-in-law.

Announcement
We beg to most respectfully announce to the general public that our Funeral Coach and complete new equipment has arrived and that from now on we will be always open, rendering 24 hour courteous, dignified, reverent funeral service.
J. J. Duffus
Phones 1703-1760

AUCTION SALE
Of STORE FIXTURES and STOCK of N. Sukloff, on
MONDAY, Sept. 21st
at 2 p.m. Sharp.
1 Cash Register, 3 Mirrors, Awning, Cap Fixture, Paper and Paper Bags, Electric Light Fixtures, 2 Forms, 50 Display Fixtures, 1 Revolving Coat Rack, 1 Lot Coat Hangers, 15 Tables, 4 Stools, Desk and Stool, Radio, 4 Counters, New Bed-Couch, 5 Hat Stands; also $2,000 worth of Men's, Ladies' and Children's Clothing and Ready-to-Wear.
427 GEORGE ST., PETERBORO.
Mr. Hancock, Auctioneer. Mr. Cumming, Prop.

DISTRICT A.Y.P.A.
AT HOME
The Peterborough District A.Y.P.A. are holding an
"AT HOME"
On TUESDAY, September 22, at 8 p.m.,
in ST. JOHN'S PARISH HALL, to which all members and the Congregations of all Churches are invited. Refreshments will be served.
ADMISSION - 25c.
1d-68-2786

Woman Being Held On Charge of Murder

NEW LONDON, Conn., Sept. 19.—(CP)—Franklin Louis Swieg, 25, chief yeoman aboard the coast guard destroyer Tucker here was shot and fatally wounded by Mrs. Bertha Fischer, 28, this morning when, according to Mrs. Fischer, Swieg go into her house through a kitche window. Swieg died within a half hour at the house.

Mrs. Fischer, whose husband is Wayne L. Fisher, first class motor machinist, in the coast guard service at Baltimore, was held on a charge of murder pending a finding by Coroner Edward G. McKay who began his inquest within a few hours.

LOOK!
Reduction in price of Cord Wood Saws.
30 inch $7.15
28 inch 6.65
26 inch 5.65
24 inch 4.75
22 inch 4.15
Saws, gummed, filed and set
Plough Points For Sale
G. WALTER GREEN CO. LTD.
Phone 92

MARGUERITE M. ROME
PIANO TEACHER, ACCOMPANIST
Nine First-class Honors in Past Two Seasons.
Phone 1983M

G. A. Borland DRUGS
FILMS — TOOTH PASTE
SHAVING CREAM, FACE POWDER, ETC.
Get your's tonight at
BORLAND'S DRUG STORE
228 CHARLOTTE ST. (only 4 Doors from Aylmer)
'Phone 274 The Friendly Drug Store—We Deliver

SPECIAL DANCE NOTICE
Commencing TUESDAY, SEPT. 22 (Which is Lakefield Fair Day)
MOWRY-STEER AND THEIR SILVER COLLEGIANS
Will begin playing at
LAKEFIELD PAVILION
(MELODY INN)
Dancing every night excepting Monday
SPECIAL FAIR DANCE TUESDAY EVENING
Square Dancing every Tuesday and Thursday

NOTICE!
Monthly meeting - BRANCH 52 will be held on MONDAY, SEPT. 21 AT 8 p.m.
All members are earnestly requested to attend.
A. EVERETT, President
2d-69-2792

GEORGE STREET UNITED CHURCH
ORGAN RECITAL
—by—
H. MATTHIAS TURTON
Organist and Musical Director, Walmer Road Baptist Church, Toronto, and late of St. Aidan's Church, Leeds, England, etc.
MONDAY, 21ST SEPT., 1931 — AT 8.15 P.M.
Assisted by
MRS. WESTINGTON, Soprano — MR. DEANE MINER, Violinist
D. R. Howat, Accompanist.
ADMISSION - - - - 60c
3d-18,19 21-2771

Now Is The Time
New low prices make this the most desirable time to get your roof inspected. One of our experts will do this for you without obligation.
Roof costs were never so low. You'll be surprised how easily a new JOHNS-MANVILLE ROOF can be added to your budget. And then you're roof troubles will be over.
If you need a new roof you'll get the most economical, durable and beautiful roof it is possible to buy.
But whether a new roof or just repairs, why not do it now before Winter comes and give the work to a skilled Peterborough carpenter.
Now is the time to re-roof. Be sure you buy from a long established local firm of good reputation and an expert mechanic who is your neighbor.
THE
Peterborough Lumber Co.
LIMITED
163 HUNTER ST. PHONE 3160
BUY YOUR NEW ROOF FROM AN ESTABLISHED PETERBOROUGH DEALER

NIGHT SCHOOL CLASSES
Peterborough Collegiate Institute and Vocational School
Courses of Instruction and Dates of Registration:

Industrial Arts, Tuesday and Wednesday, September 22 and 23
Auto Mechanics.
Aviation.
Building Construction.
Blue Print Reading.
Draughting.
Electricity.
Machine Design.
Machine Shop Practice.
Shop Mathematics
Industrial Physics and Chemistry.
Woodworking.
English for New Canadians.

Household Arts, Thursday, September 24
Cooking.
Sewing.
Millinery.
Artistic Design.

Commercial, Friday, September 25
Bookkeeping.
Stenography.
Typewriting.
Penmanship, Plain and Ornamental Lettering, Illuminating.

ADDITIONAL CLASSES MAY BE OFFERED PROVIDED THAT THERE IS A SUFFICIENT REGISTRATION
REGISTRATION—A fee of $2.00 per course payable at the time of registration will be returned at the end of the session if 80% attendance has been registered. Prompt registration on the dates indicated above will secure a place for you in the classes formed.
G. H. THOMPSON, Secretary Treasurer, Board of Education
4d-18-19-21-22

PROBABILITIES.
Fresh easterly to southerly winds, unsettled to-day and Tuesday, with occasional showers or local thunder storms.

The Peterborough Examiner

HOME EDITION

VOL. LXVII., No. 68 — PETERBOROUGH, ONTARIO, CANADA, MONDAY, SEPTEMBER 21, 1931 — PRICE THREE CENTS

GREAT BRITAIN QUITS GOLD STANDARD

HOUSE CROWDED AS CHANCELLOR BRINGS IN BILL

Dramatic Story of Raid on English Sterling Told by Snowden.

PRINCE ATTENDS.

Henderson Indicates There Would Be No Captious Opposition to Measure.

(By George Hambleton—C.P. Staff Writer).

LONDON, Sept. 21.—The crippled figure of Rt. Hon. Philip Snowden again leaned over the brass-bound box on the table in the House of Commons this afternoon. In tense silence, he asked leave to introduce the bill which temporarily suspends the gold standard for Great Britain.

It was a dramatic sequel to his "axe and tax" budget which sought by such heroic measures to arrest the flight from the pound. And the House was again crowded to the doors. Members thronged the gangways and grouped just behind the mystic line of the bar.

Prince Attends.

In the Peers' gallery sat the Prince of Wales, the French Ambassador on his right. The Prince was a close and attentive listener throughout the latter part of the question hour and the speeches of Mr. Snowden and Rt. Hon. Arthur Henderson, Leader of the Labor Opposition.

Mr. Henderson, who spoke after Mr. Snowden, indicated there would be no captious opposition to the bill.

The afternoon opened quietly. It warmed up during the question period with repeated ironical supplementary queries from Laborites. Over and over the Laborites questioned what was now going to be done. They would not only suffer a cut of ten per cent. in the benefits but would be further hit by a profitable increase in the cost of living due to suspension of the gold standard.

Laborites' Offer

But the Opposition leader himself was indeed frank that if the Government satisfactorily answered certain questions the Laborites would not oppose the suspending bill. One of the questions he put was whether the Government in-

(Turn to Page 5, please)

NO FEAR OF WAR CHINESE SAYS

Japan is Too Greedy, Still Wants More of China, Declares Willie Hum.

INTERNAL STRIFE.

A sugar bowl and a salt shaker fought for supremacy of China atop the long marble counter in a George Street Cafe this morning, as Willie Hum, well-read and widely travelled Chinese, tried to explain to The Examiner the current of momentous happenings in the Land of the Dragon.

"Japan is too greedy," commented Hum. "Not satisfied with what she has in China, she wants more."

"No, there won't be a war," he stated in answer to a question. "China is too upset already."

It was then that Willie picked up the sugar bowl and salt shaker and paraded them along the shiny marble counter. They wheeled, advanced, clashed and retreated to clash again. The salt shaker represented the War Lord of Manchuria's army and the sugar bowl the Southern or National Army.

"They fight each other all time. Each not interested in China, but only what he can get for himself," said Willie rather sadly.

The salt shaker was pushed up beside the sugar bowl and side by side they paraded down the counter. "That's what they'll have to do if they want to fight Japan," said Willie. "Join together. But they won't do that. No, there won't be any war between Japan and China."

The Weather

This is one of the two seasons of the year when the days and nights are equal. At one time it was generally believed that storms were more frequent at this season than at any other time and hence were called equinoctial storms. Science, however, has proved that in the case of this belief, like many others formerly held there is "nothing in it." The rainfall of Saturday night and Sunday night gave a total of 1.17 and including that of Wednesday night (.31) a total of 1.48. The month's total is now 2.37. —W.Pa.—

Persian Kitty Left Stranded on Island

KINGSTON, Sept. 21 (Special to The Examiner).—An orange Persian cat, belonging to Miss Grace Meikle, daughter of Dr. and Mrs. Meikle, Morrisburg, left Out-of-Sight Island, in the St. Lawrence River, where the Meikles were camping some weeks ago. It could not be located up to the time the campers left, but last week Mrs. M. J. King, living on the main shore, heard the cries of pussy on the Island and went to her rescue. She found the cat very thin, and was of the opinion she had been there about a week. Dr. Meikle motored from Morrisburg and took her home.

UNITED STATES FEELS NO ALARM

Treasury Officials Confident Britain Will Extricate Herself from Crisis.

INEVITABLE STEP.

WASHINGTON, D.C., Sept. 21 (A.P.)—The belief was held generally in the Capitol to-day that no adverse reaction of major proportions would be felt in the United States as a result of Great Britain's suspension of the gold standard.

With high officials of the nation's financial divisions out of the city when word of the Bank of England's action was received, the view was held in Treasury Department circles that the step was an an "inevitable" one already discounted largely last week in liquidating on American exchanges.

Confidence was expressed by Treasury officials that Great Britain would extricate herself quickly from the confusion.

In support of the belief that the reaction in this country would not be of major proportions, it was pointed out that recent huge credits extended Great Britain by the Federal Reserve System and private banking concerns are repayable specifically, in gold dollars. Likewise British dollar bonds held in this country are redeemable in large majority in gold dollars, both as to payment of interest and principal. The amount of discounted bills held in the United States was held insignificantly.

SIX KILLED, 18 WOUNDED.

MEXICO CITY, Sept. 21.—(A.P.)—Six persons are known to have been killed and 18 wounded in fights in various parts of the State of Vera Cruz yesterday in connection with state wide municipal elections.

WOMEN SEEKING HIGHER OFFICES IN THE CHURCH

J. M. McWhinney Proposes Seven be Added to Synod's Executive Council.

LEGALITY QUESTIONED.

Proposer Indicates Plan Would Make Them Eligible for Other Boards.

TORONTO, Ont., Sept. 21. (CP) The General Synod of the Church of England in Canada was again called on to-day to give women representation in the higher councils of the church.

J. M. McWhinney of Toronto proposed that seven women, representing the Dominion Board of the Women's Auxiliary, should be added to the membership of the Executive Council of the General Synod women were already acting as members of the missionary society Board. The new proposal would make them eligible for other boards he indicated.

Several delegates questioned the legality of appointing women to the Executive Council when no women are eligible for membership of the General Synod. Last week the Synod defeated a proposal of F. H. Ginsborne, K.C., of Ottawa, to admit women to that body. This step would require an amendment to the basis of constitution.

Left to Committee

Mr. McWhinney's resolution was referred to a committee for further consideration. It will have to be endorsed by both the House of Bishop's and the Lower House of the General Synod before becoming effective.

Reporting for a special committee on the question, Rev. Principal W. H. Vance of Vancouver proposed the establishment of a lectureship as a memorial to Most Rev. S. P. Matheson, Winnipeg, Rupert's Land, who recently retired from office as Archbishop of Rupertsland and Primate of all Canada. The project was endorsed by the Lower House of the General Synod, on the understanding that $10,000 will be raised by the executive council.

SINGLE TAX ADVOCATE DIES

NEW YORK, Sept. 21. (CP) — James Roger Brown, President of the Manhattan Single Tax Club, died in his sixty-eighth year last night. He was born in Mount Forest, Ontario, August 15, 1863, and came to New York in 1886.

Brown became closely identified with the single tax movement under Henry George in 1886 and for the rest of his life was devoted to that cause.

LOUISE DE CARLONIS ACCLAIMED MISS PETERBOROGH AT EXHIBITION

Roy Longmuir of Havelock, Dorothy Dewdney, Baby King and Queen.

AWARDS ANNOUNCED

Providing a fitting climax to the closing stages of Peterborough Industrial Exhibition, 1931, the winners in the Miss Peterborough and Greater Ontario Baby Show contests were declared on Saturday night before a large crowd who occupied the grandstand.

Louise De Carlonis was acclaimed as Miss Peterborough, while regal honors in the baby kingdom of greater Ontario were won by Roy O. Longmuir, of Havelock, and Dorothy Dewdney, 485 Park street, Peterborough.

H. E. Wilson, contest director, who was introduced by Dick Lush, was, during the course of the proceedings, the recipient of a handsome gold cigarette case, the gift of the candidates in the Miss Peterborough contest.

Prizes for the contests, numbering some 93 in all, were presented by His Worship Mayor Roland M. Denne, president of the Fair Board, and by James Matthews, manager of the Sunshine Dairy.

With few exceptions, most of the candidates for "Miss Peterborough" honors, along with proud parents and their babies, were gathered on the platform in front of the grandstand, surrounding the table which displayed the trophies and prizes.

The proceedings commenced with the drawing for the winner of the $20 gold piece by little Pete Purvis, resulting in the stub of a ticket held by D. Sullivan, 130 Sophia street, city.

Following the introduction of Mr. Wilson by Dick Lush, Mayor Denne was introduced and announced the baby contest winners. As the names were announced parents were requested to bring their babies to

(Turn to page 6, please.)

Passengers Escape When Car Overturns

CAMPBELLFORD, Sept. 21. — (Examiner Correspondence.)— William Smith, his wife and three children and Miss Sarah Nevin, all of Campbellford, had a miraculous escape from serious injury as their car hurtled into the ditch and overturned twice while returning home from Peterborough late Sunday night.

Smith missed a turn on the road past Westwood, ran into the bank and overturned twice in the ditch. The car was badly wrecked.

The whole party was badly shaken up but Mr. Smith was the only one to suffer actual injury. He had two ribs broken. The party received first aid in a neighboring farm house.

FIRE DESTROYS FARM PROPERTY

Fred Richardson Loses Year's Crops, Some Machinery and Livestock.

THRESHERS AT WORK.

STIRLING, Sept. 21 (Examiner Correspondence). — Fire, breaking out on Saturday about 11 a.m. while threshers were at work completely destroyed the barn of Fred. Richardson, together with the summer's crop, some machinery and nine pigs.

The fire broke out in the cow stable, and in spite of the valiant efforts of those who had gathered, the building was completely destroyed, as was the pig pen where the pigs were housed.

Three Ocean Fliers Given Up as Dead Rescued by Ship After Floating Week

HALIFAX, N. S., Sept. 21.—(CP)—Two German fliers and a Portuguese sportsman, given up for dead a week ago, are alive and well, aboard the Norwegian motorship Belmoira, according to messages reaching Halifax late this afternoon.

The three, Wily Rody, Christian Johanssen and Fernando da Costa Viega, set out on Sunday, September 14, on a flight from Lisbon to New York. Twice they were sighted on their trip west, once at the Azores and later by the steamer Pennland, 80 miles off Cape Race, Newfoundland.

They were all but forgotten when this morning the Norwegian motorship broadcast a wireless message to say that wreckage of a plane had been sighted 45.26 north, 54.31 west, which is about eighty miles off Cape Pine, a dangerous section of the Newfoundland Coast.

PRIZE WINNING STOCK PARADE FINEST DISPLAY OF ANIMALS IN THE HISTORY OF EXHIBITION

Livestock Parade is Seen By Crowded Grandstand on Saturday Afternoon.

MANY NEW EXHIBITORS.

Satisfactory Feature Number of District Exhibitors in the Parade.

The livestock parade at the Exhibition Saturday afternoon presented to the crowd that filled the grandstand an impressive idea of the number and quality of the stock that was exhibited at Peterborough this year. It included heavy and light horses, beef and dairy cattle, and a display of sheep shown on a truck consisting of the champion rams in the various classes.

Some of the exhibitors made their first entry in the show ring; others were veterans of many competitions, and one of them has been exhibiting at Peterborough since the days when the Fair was held at Central Park. He was Col. R. E. Birdsall of Asphodel township, who has shown here almost continuously since those almost forgotten days. In recent years he and his son Col. Everett Birdsall have been exhibiting together as R. E. Birdsall and Son. It is doubtful if any of those long years gave "Dick" Birdsall more satisfaction than last week's contest in which his fine herd of Hereford cattle won a big share of the honors against strong and numerous competition.

Praises Directors

Col. Birdsall remarked to The Examiner that the Peterborough directors deserved unstinted credit for the manifest progress of the Exhibition this year. He was especially impressed with the parade, and then humorously remarked, "Peterborough is almost as good as Norwood now." Col. Birdsall is one of the foremost promoters of the East Peterborough Fair, but his long experience with the Peterborough Exhibition through its lean years up to its recent success has established a personal interest and relationship that give special force and significance to his compliments to the local directors.

A satisfactory feature of the parade was the number of district exhibitors in line with the prize winners from their herds, and the best of the horses. As usual there was quite a number of cattle breeders from a distance, but the four counties of Northumberland, Durham, Victoria and Peterborough were splendidly represented. Among the local breeders whose herds shared in the prize money were the following:

From Northumberland — Alex Hume & Son; Allan Linton; Garnet Kerr; John T. Drope; E. A. Rosevear.

From Durham — D. L. Cornish; Jas. Seymour and Son; S. S. Staples; Bowles Bros.

From Victoria — D. Murphy & Son; John A. Bent; Fred Bent; A. J. Mark; H. Deyell.

From Peterborough — Gordon Mann & Sons; R. E. Birdsall & Son; Chas. E. Moore and Sons; Allen B. Mann; Sam Comrie; W. A. Anderson; Thos. Kerr Wm. H. Elmhurst E. Rosborough; Gordon Kidd; F. J. Scollard.

From South Monaghan—J. Whittingdon & Sons.

From Ontario county—W. Bailey; Jas. Acton; B. Blackburn; Lorne Bagshaw.

Other counties were also represented in the cattle classes, including W. Duffy of Newmarket; W. E. Parker & Sons and Edwards Brothers of Watford; Amos and Black of Moffat.

These breeders are exclusive of the farmers who showed horses and sheep, and in the horse classes Durham county was outstanding with a fine showing from Cavan township.

Each herd of cattle was identified by signs, and also introduced from the amplifier in front of the

(Turn to Page 6, please)

Tops Last Year

Exhibition Attendance.

	1930	1931
Monday	....	1,827
Tuesday	1,819	4,390
Wednesday	10,886	9,656
Thursday	7,521	5,563
Friday	7,345	6,691
Saturday	10,676	10,906
Totals	38,247	39,233
Increase on day		230
Total increase		986
Grandstand attendance		14,351

TWO CANADIAN GOLFERS RETAIN LEAD POSITIONS

Ada Mackenzie and Mrs. C. S. Eddis Shoot 90 and 88 Scores.

IN QUALIFYING ROUND.

Former Plays Poor Game in Incoming Holes of First Day's Play.

COUNTRY CLUB, Williamsville, N.Y., Sept. 21.— (By the Canadian Press.)— The two Canadian entrants, Ada Mackenzie and Mrs. Charles S. Eddis, both from Toronto, shot a 90 and an 88 respectively to-day in the qualifying round of the United States' womens' golf championship being played over the country club of Buffalo.

After being out in 42, Miss Mackenzie played the incoming holes poorly, needing 48. Her driver was not behaving and she was having more than a fair share of trouble with the traps.

Mrs. Eddis was going along nicely until the 13th hole where she had her first of four sixes on the second half. Mrs. Eddis putted badly for that segment.

Qualifying round summaries follow:

Mrs. Leo, Federman, New York, 44-46—90. Bernice Wall, Oshkosh, Wis., 45-44—89. Ada Mackenzie, Toronto, Ont., 42-48—90. Frances Williams, Lehigh, Pa., 43-44—87. Mrs. Norman S Goldberg, Long Branch, N. J. No card. Mrs. Charles Eddis, Toronto 42-46—88. Marion D. M. Wanakah, N. Y., 48-46—94. Mrs. R. E. Winger, Fort Worth, Texas, 49-47—96. Honor Bright, Niagara Falls, N. Y., 47-49—96. Mrs. Leona Pressler, San Gabrielon, Calif., 45-43—88. Mrs. M. T. Lake, Flushing, N. Y., 44-46—90.

Mrs. Roy Green, Culver City, Cal., 44-46—90. Peggy Wattles, Buffalo, N.Y., 47-45—92. Marion Fisher, Tuckahoe N. Y., 48-47—95. Mrs. Helen P. Corson, Philadelphia, Pa. 45-44—89. Mrs. Kennon Rodwell, Norfolk, Va. No card. Virginia Van Wie, Chicago, Ill., 41-44—85. Jane Brooks, Spark Hill, N. Y., 46-45—91. Mrs. H. P. Stetson, Philadelphia 46-47—93. Mrs. John Arnds, Detroit, Mich., 49-49—98. Mrs. Glenna Collett Vare, Philadelphia 40-42—82. Helen Hicks, Lido, N. Y., 42-44—86.

Market Closing On All Exchanges

WALL STREET

NEW YORK, Sept. 21—The stock market turned dull in the later trading today, but held most of the 1 to 8 point gains made on heavy short covering that followed an early decline. Rails rallied vigorously, falling back slightly toward the close. Reading's extreme gain of 25⅛, reduced several points, stood

(Turn to Page 5)

BRITISH PRESS PRAISES GOV'T ON ITS ACTION

Daily Mail States Gold Standard Suspension is Blessing to Industry.

ALMOST RUINED COUNTRY.

Export Trade Have Time to Grow—Express; Benefit World—Times.

LONDON, Sept. 21 (C. P. Cable) Announcement of the temporary suspension of the Gold Standard Act, which it is understood will be for six months, has been well received by the British Press. Several newspapers appear to share the view of the late William Jennings Bryan, famous United States Democrat, that the Gold Standard was crucifying humanity."

The chorus of approval is led by the daily mail which refers to the annoucement as "welcome news" and says "the temporary suspension of the gold tandard (which may prove in effect complete suspension) will be a blessing to British industry. The gold standard cost us tens of millions and almost ruined us. Now it is gone we may breathe more freely."

Export Trade Will Grow

The Daily Express, equally enthusiastic, says, "nothing more heartening has happened in years. Now our export trade will have a chance to grow." The Daily Herald describes the Government's step as a wise and salutary one while the Times comments, "The Government's decision is wise and will insure to benefit not only this country but the whole world."

Some newspapers declare the Government's step obviates temporarily the possibility of an early general election against which Lloyd George throws his influence in a message in which he says, "If the nation remains steady and united we shall pull through all right. Our resources are quite adequate to meet the situation but a factional fight among ourselves at this juncture would be unpatriotic lunacy." He asserts the mere threat of an election precipiated the crisis but "British commonsense if given a chance will find a way out."

Meanwhile the Prince of Wales who intended to go to Balmoral decided to remain in London after a visit to Chequers where he lunched with Prime Minister Ramsay MacDonald. In the course of a long conversation the Primier fully explained the situation to the Prince.

Gold Standard; What It Is

(By the Associated Press).

The gold standard of exchange is normally in use by virtually every civilized nation of the world. It is predicated on the fact that paper money of a country's bank of issue is redeemable in gold on demand.

The suspension of gold payments in Great Britain means that the Bank of England is not bound now under an Act of Parliament of 1925 to buy gold bullion of stipulated standards for three pounds, 17 shillings, 10½ pence per troy ounce. This in effect has resulted in the British pound sterling being equivalent normally to $4.86 5-8.

In the foreign exchange market recently, with the pound sterling available below its gold parity, in relation to other currencies, it has been profitable for banks to acquire sterling pounds in the market, convert them into gold at parity, and then convert the gold into other currencies by exporting the gold.

The pound sterling was pegged in New York during the war at $4.76. It reached this artificial height by means of securities sale of dollars held by British citizens.

In 1919, it was decided to remove the support, and the sterling dropped, until finally in 1919 it hit a new low of $3.19.

The gold standard has been adopted by most every country since the war.

Montreal Terminal Work May Be Halted

OTTAWA, Ont., Sept. 20. (CP)—While no official statement has been made, rumours in the capital are that work on the $50,000,000 Canadian National Terminal in Montreal may be stopped shortly. Recently, the engineers were asked to make an official report in the matter. This report is now under consideration, it is said, with the possibility of the work being suspended.

The German satire "Elizabeth of England," is to be presented in London.

Exchanges Shut Pending Action By Parliament

Discount Rate Jumps From 4½ Per Cent to Six—Parliament to be Asked to Pass Enabling Legislation at One Sitting To-day.

BANKS WILL BE OPEN FOR ORDINARY BUSINESS, PREMIER EMPHASIZES ACTION ONLY TEMPORARY.

Unprecedented Withdrawals of Gold for Foreign Accounts Brings Action About—Situation Most Critical Since Days of Great War.

LONDON, September 21 (C.P.). — Abandoning the gold standard, raising the Bank of England discount rate to 6 per cent. and closing all stock exchanges, Great Britain wrestled to-day with the most critical situation since the Great War.

Brought back from his country home at Chequers by the Prince of Wales, Premier Ramsay MacDonald hastily convened a Cabinet meeting last night, and it was decided that the Gold Redemption Act of 1925 should be suspended to halt alarming withdrawals of gold by foreign investors.

Parliament is expected to pass the enabling legislation to-day, after which it will go to the King in Scotland for his approval.

The bank rate was raised from 4½ per cent., a figure which was set in July. It has not been up to 6 per cent. since October 31, 1929. The highest it has been since the war was 7 per cent. and the highest during the war period was 10 per cent.

Exchanges Closed.

Pending action by Parliament, it was decided to close the London Exchange and those throughout the country to hold the market stable during the transition. It was emphasized that banks would be open as usual and that business would continue on a normal basis.

Premier MacDonald issued a statement calling attention to the fact that more than $1,000,000,000 had been withdrawn from the London market since the middle of July, and that about $850,000,000 had been withdrawn in Saturday's half-day of trading. He emphasized that his action was only temporary and that the nation's enormous resources would save the day if the public co-operated.

"His Majesty's Government have arrived at their decision with the greatest reluctance," he said, "but during the last ten days the international financial markets have become demoralized and have been liquidating their sterling assets regardless of their intrinsic worth. In the circumstances there was no alternative but to protect the financial position of this country by the only means at our disposal."

The suspended section of the Gold Standard Act compelled the Bank of England to sell gold in bars for £3 17s 10½d per troy ounce.

The section read as follows:

"The Bank of England shall be bound to sell to any person who makes demands in that behalf at the head office of the bank during office hours of the bank, and pay the

(Turn to Page Six. Please)

BRITISH CONSOLS AUTOGIRO SEEN AT EXHIBITION

First Autogiro Owned in Canada Viewed By Thousands.

LANDS ON GROUNDS.

Can Rise Almost Vertically at Speed of 1,500 Feet Per Minute.

Necks were craned and eyes intently upturned by the thousands of people attending the Peterborough Exhibition Saturday afternoon as they were treated to their first sight of an autogiro plane, that strange and most wonderful development in aviation.

Like a huge spider the autogiro slowly circled above the exhibition grounds. Sometimes it hung almost motionless as though suspended in the air with its large fins revolving slowly.

Peterborough citizens owe Saturday's opportunity of seeing an autogiro at first hand to the Macdonald Tobacco Company, makers of the famed "British Consols" cigarettes. The autogiro is owned by the makers of "British Consols" and was flown here for the main purpose of allowing local citizens to view this newest invention, which threatens to almost revolutionize aviation.

Crossed Canada Twice

It is a famous craft is this "British Consols" autogiro having crossed Canada twice and done much to make the Canadian public air conscious. It was one of the main attractions with the recent historic Trans-Canada Air Pageant and has aroused the keen interest of all who have seen it in action.

Carrying the name "British Consols" proudly on its hull, the autogiro coasted above the thousands at the exhibition and then gently came to rest right inside the race course enclosure on the grounds. Its arrival was greeted with shouts from all sides and Captain Godfrey Dean, its pilot, was given a rousing cheer when he stepped down from it. Captain Dean had flown the autogiro from Orangeville.

The pilot is one of those modest Englishmen who have little to say about themselves, but he was ready to speak about his special pride the "British Consols" machine. He stated that the autogiro has cost the Macdonald Tobacco Company $21,-

(Turn to page 6 please)

Innoculate Children In Schools Thursday

Annual innoculation against diphtheria conducted by the Board of Education in the public schools of the city is to be held on Thursday, September 24 starting at the Central School at 10:00 a.m. Dr. A. V. MacPherson will be in charge and parents who have children who are under the school age are asked to bring them to the schools on Thursday when they will receive a free innoculation. Three innoculations in all at three weeks intervals will be conducted by Dr. MacPherson. Since the Board started this practice amost 4,000 children have been innoculated. The following is the schedule which Dr Macpherson will follow: Central School, 10.00 a.m.; Queen Mary, 10.30; Prince of Wales, 10.45; King Edward, 1.45 p.m.; South Central, 2.15; Queen Alexandra, 2.30; King George 2.45.

HOOVER ASKS LEGION TO AID

Warns Members Against Risk of Increasing Federal Expenditures.

DEFICIT LOOMING.

OLYMPIA ARENA, Detroit, Mich. Sept. 21. (CP) — President Hoover to-day called upon the American Legion to enlist in a peace-time fight for Government economy designed to lead the world out of the slough depression.

Solemnly warning the annual convention of the Legionnaires against the "grave risks" of increasing federal expenditures either through further veterans or other legislation.

The president pointed out the treasury was faced with another large deficit, that income taxes had declined 50 per cent since the period of prosperity and that the United States was carrying at the same time a "high and necessary extra burden" of public works in aid of the unemployed, of aids to agriculture and of increased benefits to veterans.

AMERICAN LEAGUE.

1st game:

St. Louis	000 000 000—0	3	0
Boston	002 000 00x—2	8	2

Coffman-Bengough.

1st game:

Detroit	100 000 100—2	11	0
Philadelphia	010 100 01x—3	8	1

Hogsett-Grabowski.

TENSION GROWS BETWEEN GOVT'S OF CHINA, JAPAN

Japanese Rush Troops to Chientao as Rioting Breaks Out.

POPULATION ENDANGERED.

Situation at Mukden Quiet—China Awaits Reply to Notes.

TOKYO, Sept. 21 (A.P.)—Tension between the Governments of China and Japan increased to-day with the movement of Japanese troops to combat rioting reported in press dispatches to have broken out at Chientao, Manchuria, and to strengthen the garrison at Mukden.

A Rengo News Agency dispatch from Dairen said one mixed brigade of Japanese troops in Korea which had been concentrating at Shingshu on the Korean-Manchurian border, had started for Mukden this morning.

Other dispatches said Japanese troops started from Ranan, Korea, following riots in which Chinese threw bombs and burned the Chientao railway station, police station, several schools and government buildings.

Tense Situation

The situation, described as tense in messages to the Tokyo War Office, was one of the subjects of an extraordinary session of the Japanese Cabinet. The Korean and Japanese populace of Chientao was asserted to be endanggered.

Chientao has a population of half a million, 300,000 of which are Koreans, 1,800 Japanese and the rest Chinese.

The situation in South Central Manchuria, particularly at Mukden, the centre of fighting between Japanese and Chinese troops last Friday, was comparatively quiet.

Although Rengo News Agency dispatches said the southern section of the Chinese Eastern Railway between Kwanchengse and Ichienpu had been destroyed by Chinese soldiers, there were no reports of actual conflict between the military of Japan and China.

Japan was expected to reply to-day to Chinese notes of protest over occupation by Japanese troops of Manchurian territory, demanding immediate evacuation of all territory now occupied and restoration of conditions as they were before Friday's clashes.

NEW BUS LINE TO BELLEVILLE

Campbellford - Belleville Bus Line Starts Running To-day —Two Routes Taken.

OPERATED BY C. D. BEATTIE

CAMPBELLFORD, Sept. 21 (By Examiner Staff Correspondent).—Another bus line running out of Campbellford goes into operation to-day with the initial run of the Beattie coach line between that point and Belleville. With two round trips a day this service will fill a need that has been felt necessary since the cutting of the train service on the Petrborough-Belleville road.

The morning run will take the Wooler-Trenton route to Belleville, while the afternoon bus will go via Stirling, thus covering two complete terrtiories. Local passengers cannot be carried between Stirling and Belleville and Trenton and Belleville, as these portions of the road are already franchised.

This service will connect with two C.N.R. and two C.P.R. main line trains and also with four front line buses running between Toronto and Kingston, thus giving good connections with any point desired.

Commencing this schedule a seven-passenger car will be run. All trips scheduled on Eastern standard time, except morning trips to Belleville, which will be run on daylight saving time during the period of D.S.T. at Toronto. On Sundays the afternoon scheduled only will be adhered to.

J. J. DUFFUS, LIMITED
PETERBOROUGH
Can Servie You with 3 STAR IMPERIAL GASOLINE.
Drive in

IT WILL BE A PLEASURE TO SERVE YOU WITH
IMPERIAL 3-STAR GASOLINE
REID BROS.
Cor. CHARLOTTE & AYLMER

You will find many things in the Classified Ads. of The Examiner.

First Canadian-Owned Autogiro Visits City

British Consols" the first Canadian owned autogiro was seen by over 10,000 people at The Exhibition on Saturday. The autogiro is owned by the Macdonald Tobacco Company and is named after their famous brand of cigarettes "British Consols".

GOLD STANDARD ABANDONMENT HOPEFUL EVENT—J. P. MORGAN

Financier Claims Step is Second Stage Necessary by National Gov't.

BREAKS INTERVIEW RULE

(By Dewitt Mackenzie. Copyright 1931, by the Associated Press. Chief of London Bureal, A.P.)

LONDON, September 21.—J. P. Morgan to-day expressed to the Associated Press optimism regarding the situation arising from Great Britain's sensational abandonment of the gold standard. He said it was a "hopeful and not a discouraging event."

Mr. Morgan made this statement in reply to a question from a correspondent who sought him out in his private office not far from the Bank of England.

"This step seems to me to be the second necessary stage in the work of the National Government, first being the balancing of the Budget," Mr Morgan said.

"The completion of the Government's work will be the restoration of trade in this country."

"This being the case," Mr. Morgan continued, "it seems to me a hopeful and not a discouraging event and one which brings the great work of the Government much nearer to accomplishment."

In receiving the Associated correspondent Mr. Morgan broke an almost ironclad rule never to grant newspaper interviews. His father observed the same rule before him.

But once the distinguished banker decided to talk, no one could have been more cordial. He discussed the situation for almost an hour and while it is not permitted to quote him any further than above it may be said that in the entire discussion he did not express any pessimism.

And he added a word of fine tribute for the character and stability of the English people.

SHORT SELLING IS PROHIBITED

New York Exchange Governing Board Issues Statement as Market Opens.

CAUSE DEMORALIZATION.

NEW YORK, Sept. 21. (CP) The New York Stock Exchange governing board issued a notice prohibiting short selling just before the market opened to-day.

Just before the opening time the Stock Exchange ticker printed a notice saying the Exchange would open as usual but that the governing committee in view of the grave and serious emergency created by the suspension of gold payments in England at a meeting held early this morning resolved that in its opinion short selling during the present emergency would tend to bring out a condition of demoralization in which prices would not fairly reflect market values and therefore would violate the provisions of section 4 of article 17 of the constitution of the exchange.

The statement which was signed by Richard Whitney, President of the Stock Exchange said:

"In previous times of emergency and stress the governing committee always has had the loyal support and sincere co-operation of its members and it is confident that a similar attitude will be maintained at this time.

"The committee on business conduct will require all members to report, in detail, daily beginning to-day, all short positions carried and for whose account."

The New York Curb Exchange announced a few minutes before the opening that it would conduct business as usual to-day.

Car Runs Down Pair Man Instantly Killed

BRANTFORD, Ont., Sept. 21.—(C. P.)— Failing to see a couple walking on the St. George road, Thomas Wilson, St. George, motoring to the village, struck the pair. Charles Hellett, Swansea, was almost instantly killed and his wife injured and brought to hospital here. It is expected she will recover.

The car at the time was rounding a bend in the road.

The driver did not see the pair until too late to avert a crash.

LINDBERGHS SURVEY FLOOD AREAS.

NANKING, China, Sept. 21.—(A. P.)—Volunteering their services to the Chinese government for flood relief work, Colonel and Mrs. Charles A. Lindbergh took off here at 7.45 a.m. to-day (6.45 p.m. Sunday, Eastern Standard Time) for a survey flight over the inundated section of northern Kiangsu province, some 500 miles from Nanking.

Goat Electrocuted While Tied To Fence

ST. THOMAS, September 21.—A billy goat tethered by a chain to a wire fence on Woodward Avenue, at the eastern limits of the city, was instantly killed when a power wire carrying 13,000 volts fell across the fence after lightning had felled a post. The incident occurred during a severe electrical and rain storm in this district at 5 o'clock yesterday morning. Hydro linemen worked for an hour repairing the damage.

BUSINESS GOES AHEAD AS USUAL

No Attempts Made to Withdraw Funds From Banks After Govt's Action.

FOREIGN EXCHANGE QUIET

LONDON, Sept. 21—(AP)—Great Britain took the Government's emergency measures in her strike today and business was carried on "as usual" with no attempts to withdraw funds from banks.

Posting of the bare notice "Bank rate six per cent" at the Bank of England was the only outward sign of the momentous decisions to suspend the gold standard, increase the discount rate and close stock exchanges for a day.

Orders were given inside the various banks not to issue drafts abroad in accordance with last night's notification but no action was taken in connection with interest on deposits or charges on loans. These automatically were altered with the change in the official minimum but because the advanced bank rate is a temporary measure it is possible that no alterations will be made.

The Foreign Exchange Market, usually busy on Monday mornings, is not making quotations for the present. It was not known whether there would be any restrictions placed on dealing in foreign exchanges and until this question is cleared up no quotations are being issued.

Dealers Waiting

Inquiries were being received from

(Turn to page 6. please.)

Grandmother's Day Held By Institute

WARKWORTH, Sept. 21 (Examiner Correspondence)—One of the finest Institute meetings was held at Mrs. William Shaw's on Wednesday afternoon with about sixty members and friends in attendance.

This meeting was set apart for Grandmother's day. About twenty grandmothers, old and young were present and a great deal of the program was contributed by them.

Mrs. Gummer and Mrs. Spinkle as convenors put on the following program. A splendid paper on "Pioneer Days" was given by one of the older members. This was followed by a chorus given by all the grandmothers entitled, "When You and I Were Young Maggie." Mrs. Palmateer gave a reading. Two contests were enjoyed, and a treat of old-fashioned candy and an old-fashioned lunch was served. A social half hour talking over old times brought to a close a pleasant afternoon.

District Notes

The Women's Institute donated $2 to the county fair and gave a prize of 50 cents to all the schools competing in the Strathcona exercises at the rural school fair on Thursday afternoon.

Mr. Jack Cawood, of Baltimore, is visiting at the home of Mr. and Mrs. Robert Walker.

Mr. and Mrs. Harper spent Wednesday with friends in Penella.

Canadian Dollar Sinks to 97 Cents

NEW YORK, N.Y., Sept. 21.—(By the Canadian Press.)—The Canadian Dollar sank to 97 cents on local foreign exchange markets to-day. Traders, however, pointed out this rate was nominal, as no business was reported early this morning

39,233 ATTEND PETERBORO "EX"

Increase Was Almost 1,000 Over Last Year—Grandstand Down.

10,906 ON SATURDAY.

Giving another example of Peterborough's financial strength despite depression, the 1931 Peterborough Industrial Exhibition topped last year's Exhibition all along the line. Attendance for the six days of the big fair swelled to a total of 39,233. This is an increase of 986 over last year's splendid showing and is a close challenge to the all-time record of 40,901 set in the golden days of 1927. In 1928 the attendance was 34,383, while in 1929 the Fair was rained out, and the attendance dropped to 23,947.

10,906 on Saturday.

Saturday did its full share to boost the attendance and maintain the slight gain in the opening two days, 10,906 clicking through the turnstiles for a new single-day record.

Old Sol was on duty the whole week, and the sunny skies and the warm weather drew many from far distances to the attractions of the Exhibition. Last year, too, the Exhibition enjoyed perfect weather, but previous to that there had been thirteen years when on at least one day Jupiter Pluvius had turned in his act.

Every department of the Fair shattered all previous records. Livestock exhibits numbered a 33 per cent. increase over all previous exhibition and the quality of the animals also reached new heights. The buildings housed the finest examples of Canadian agricultural products.

Mayor Denne, chairman of the Exhibition Board, on behalf of the Directors, asked The Examiner today to thank the public for their co-operation.

"We have had this year the best agricultural exhibition we have ever had," stated Mayor Denne, "and the attendance gives us renewed confidence to go on improving the fair. The manner in which the people from the country and the city helped us as exhibitors and spectators has encouraged us to greater efforts for 1932."

Peterborough received a great compliment in the report of Provincial Constable David Silvester, who with Provincial Constable Warren and a corps of city police, was on duty continuously at the exhibition. "There was not a single arrest made on the grounds," reported Constable Silvester. There was no sign of drunkenness or misbehaviour of any kind."

Cut-In Motorist Is Cause Of Crash

COOKSVILLE, Sept. 21. — When her car turned into the ditch, snapping off a telephone pole a mile west of Cooksville yesterday afternoon, Lucy Doyle, St. Alban's Street, Toronto, received a broken right arm and cuts and bruises. She was forced into the ditch, she claimed, by a cut-in motorist. She was attended by Dr. W. H. Godfrey and then taken to St. Joseph's Hospital. Traffic Officer Ted Kyle investigated.

Six Ton Meteor Near French Village

PARIS, Sept. 21. — A meteor weighing more than six tons exploded near Vitry-le-Francois, according to a report to the French Academy of Sciences.

It is thought the phenomenon took place several weeks ago, but it was discovered only when M Lagalle, Mayor of the small town of Poix, visited his fields near Vitry-le-Francois. He found them strewn with small hard stones, somewhat like shell fragments, over an area of 20,000 square yards.

FARMER LOSES SEASON'S CROP

Neil Porter and John Scully Suffer Heavy Fire Losses on Sunday Morning.

NO INSURANCE ON CROP.

DOWNEYVILLE, Sept. 21. (Examiner Correspondence). — John Scully, a farmer of this district, suffered a heavy loss early Sunday morning when a quantity of his season's crop was destroyed by fire. Mr. Scully had rented a farm one mile west of Downeyville and owned by Neil Porter of Lindsay which he cropped this year and stored the grain in the barn. Fire, believed to have been caused by prowlers sleeping in the barn, started yesterday morning and the building, together with its contents, was left a total loss. No insurance was carried on the crop.

C. R. SUMMER PASSES.

LONDON, Sept. 21.—C. R. Summer, prominent London citizen and founder of the jewelry firm of C. R. Summer and Sons, Limited, died late Saturday night.

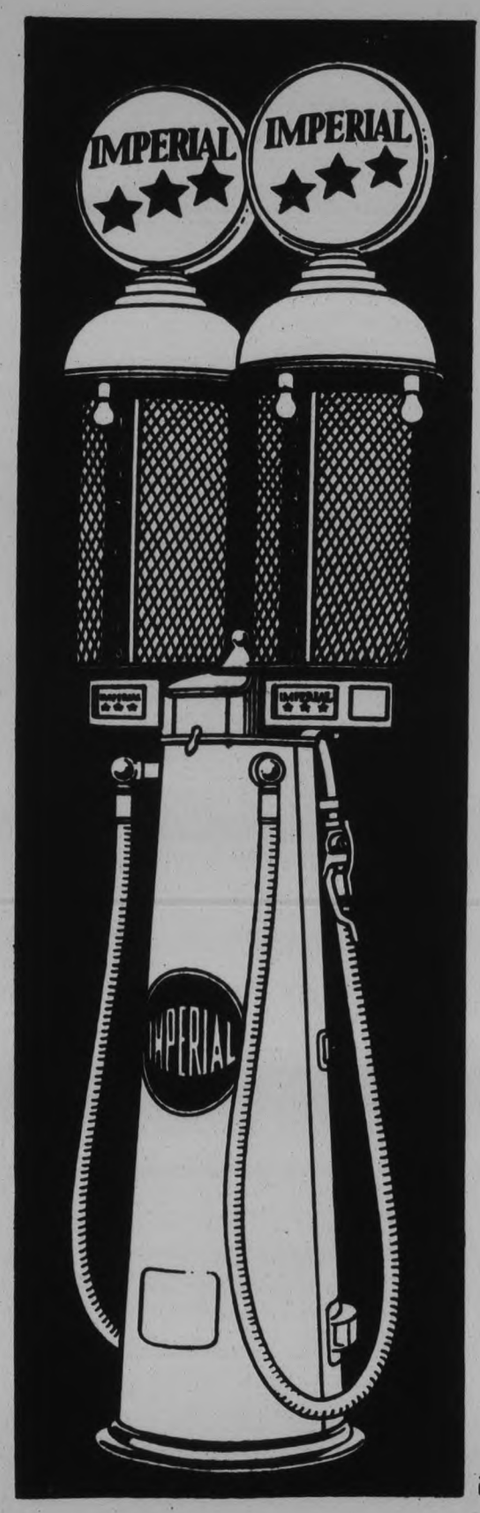

★ MOTORISTS OF
★ CANADA!
★ WE THANK YOU

We thank you for the unparalleled welcome you have extended to Imperial 3-Star *** in five days the biggest selling gasoline in Canada. *** We told you it was eager to go, full of power, and so completely refined that it meant no waste *** and you proved this for yourselves. We thank you *** you know a good thing when you see it. You are proud, as we are, that it is refined right here in Canada by Canadian labour *** 3-Star is Green in colour and sells at the regular price. Fill today at the 3-Star Pump.

IMPERIAL 3 STAR GASOLINE
★ QUICK START ★ ANTI-KNOCK ★ ECONOMY
EVERY DROP MADE IN CANADA

NEIGHBORLY NOTES

Please Phone Items to 1600 or 1601

After the ceremony on Saturday which was performed by Adjutant Falle of the Salvation Army, when Mr. William A. Saunders and Miss Kate Winslade were united in the holy bonds of matrimony, the bridal party and their guests enjoyed a dainty wedding repast at Hoopers' Tea Rooms.

• • •

Mr. W. J. Hancock celebrates a birthday anniversary to-day.

• • •

Mr. Fred W. Gallagher of Schenectady, N. Y., is in the city on business and registered at the Triple Link Club rooms.

• • •

Miss Mildred Hetherington was in Toronto on Saturday, to resume her studies under tuition of Mr. W. O. Forsyth, Instructor in the "Higher Art of Piano Playing."

• • •

The Rev. A. J. Thomas and Mrs. Thomas, of Sunnyside Avenue, Toronto, were guests of Mrs. E. E. Harvey, Brock street, over the week-end.

• • •

The Rev. Dr. R. C. Blagrave has returned to Toronto this week, to attend the meetings of the Synod of the Anglican Church.

The third year class of nurses in training at Nicholls Hospital entertained the September class of this year's graduates at a pleasant picnic held up the river on Saturday afternoon.

• • •

The marriage has been arranged, to take place on September 23rd at St. Thomas' Church, New York, City, of Miss Ruby Moss, a musician, formerly of Peterborough and now of 333 East 53rd Street, New York city, and Arthur Stillwell Johnson, an attorney of Woodside, L.I. The bride-elect was born in Peterborough, the daughter of John O. Moss and Eliza Wilbur Moss. Mr. Johnson, who was born at Woodside, L.I., is the son of Edward B. Johnson and Anna Olsen Johnsn.

• • •

Mr. Brian M. Bellasis, general manager of the British Exhibition at Buenos Aires, and manager of Federated British Industries at the Toronto Exhibition, spent a few days with his cousins, Mr. and Mrs. R. S. Stuart of 701 Stewart street, before returning to England. Mr. Bellasis commented very favorably on the extent and quality of the Peterborough Exhibition, which he visited on Saturday afternoon.

• • •

Tomorrow, the ladies of the local golf club will be hostesses at a city and district field day, when players from the city, Oshawa, Lindsay and Port Hope, will compete. Eight ladies will play on each team. The competitions will commence at ten o'clock in the morning and the round will be played in the afternoon.

• • •

Mrs. T. E. Cunningham of Orillia was guest soloist at Mark street United Church on Sunday morning.

• • •

Mrs. James Fanning is spending a fortnight with friends in Chicago.

• • •

The Misses Ruth and Grace Thurston and Aileen Robinson, of Bobcaygeon, spent a pleasant week with friends in Peterborough.

• • •

In Kingston on Saturday morning, in St. Joseph's Chapel of the Hotel Dieu Hospital, His Excellency, the Most Rev. M. J. O'Brien, titular Archbishop of Kingston, officiated at a ceremony of investiture and profession. Sister Mary McDonald of Chesterville took the holy habit; Sister Vera Callaghan of Corbyville pronounced her temporary vows and Sister Theresa Baker of Madoc pronounced her final vows. Assisting at the ceremony were the Rev. S. Lasage and Rev. G. T. Martin.

• • •

Mrs. Eric Phillips of Oshawa (formerly Miss McLaughlin) will be in the city tomorrow to play in the games of the city and district field day to be conducted by the ladies of the Peterborough Golf Club. Mrs. Phillips is one of Ontario's outstanding lady golfers.

• • •

Two of the most interesting exhibits in the Women's Work section at the Exhibition this year were made by workers of widely different ages. Mrs. Robert Waterman of 590 Lock Street, who is seventy-five years old, made a lovely quilt which took first prise, while a spread that attracted much favorable comment was the work of Jimmy Turner, a fifteen-year-old boy residing at 247 Hunter Street West. It was plain in material,

THE MISTAKE OF A FAMOUS DOCTOR

Dr. Robert G. Jackson's paternal grandfather, father and eleven paternal uncles and aunts, and his own brother and sister, all died of heart disease. At 50 the great Sir Wm. Osler gave the doctor himself only four months to live, dying from heart disease and "general breakdown." He'd lived five years on the ground floor, unable to climb stairs. Four years after Osler gave him up he climbed the fifty storeys in Washington's Monument, up and down, and was not even tired. All as a result of changed living habits—chiefly a change from civilization's disease-causing acid foods to alkali-forming Roman Meal. His 438-page book, "HOW TO BE ALWAYS WELL," tells the entire story—shows how anyone may be always well, by natural means. Remit $3.00 by P.O. order for a copy, or write for descriptive literature to ROBT. G. JACKSON, M.D., 502 Vine Ave., Toronto 9, Ont., or write for his free booklet, "HOW TO KEEP WELL," and sample of Roman Meal and the new alkaline beverage. "Kofy-sub."

FASHION SERVICE

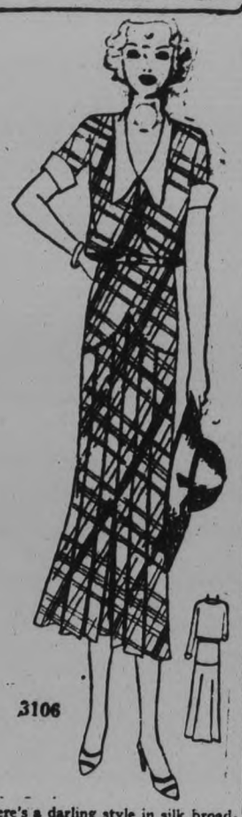

3106

Here's a darling style in silk broadcloth in white ground printed in yacht blue. It tubs so splendidly and wears for ever and a day. And it's so fresh and chic, and so entirely youthful and sportive.

'Neath the wee bolero jacket, the dress is held by simple shoulder straps. And don't you love the arrangement of the grouped plaits at the front, so neat and slimming?

A cotton would also be lovely for this model.

Then again, pastel crepe tub silk, shantung, crepe silk, linen, eyelet batiste and chiffon prints are very effective.

Style No. 3106 may be had in sizes 14, 16, 18, 20 years, 36, 38 and 40 inches bust. Size 16 requires 3⅛ yards of 39-inch material with ¼ yard of 35-inch contrasting.

Be sure to fill in the size of the pattern. Send stamps or coin (coin preferred). Price of pattern 15 cents.

Our large Fashion Book shows how to dress up to the minute at very little expense. It contains most attractive Paris designs for adults and children, embroidery, etc.

Be sure to fill in the size of the pattern. Send stamps or coin (coin preferred).

Price of book 15 cents.

The Examiner:

Please order for me:—

Pattern Number.....

Size .....

My Name.....

Address .....

.....

I enclose 15c in payment.

Allow five days for return

Just Between Us Women

A daily chat with Examiner neighbors conducted by Anne Wilcox

The woman who goes through her wardrobe at the change of seasons finds some dresses which are not wearable, and the question is what to do with them.

• • • • • • •

In the days of our forebears there seems to have been so definite a delight in transforming such garments into rugs that, before they were badly worn some must have been made into needed floor-coverings. Today this same purpose is as good as then.

• • • • • • •

To be sure frocks are not so voluminous, and not so much matching goods is available from modern dresses. But to balance this, women have more dresses than they use to consider needed.

• • • • • • •

The amount of rags, therefore, to be transformed into rugs, does not vary materially.

• • • • • • •

The woman who would put this practical use of dressing up her floor with rugs from old frocks, has many crafts to choose from in the process.

• • • • • • •

If she delights in knitting, there are excellent ways of using this craft. If she prefers crocheting, beautiful rugs can be fashioned in this work.

• • • • • • •

Neither of these crafts require any equipment other than knitting or crocheting needles. Hooked rugs require both hook and a frame to insure straight and perfect shaped rugs.

• • • • • • •

Knit tile rugs are recommended for hallways for bath rooms and for runners. The size is easily made to suit any floor space. In deep rich colors the rug can be used in the main rooms of colorful houses, country places and rooms in plain style of furnishings.

• • • • • • •

Light and dark squares for a centre tiling surrounded with a plain border band of the dark tone, makes an excellent bedroom rug when the colors carry out the scheme in the room.

• • • • • • •

If one prefers, the same rug plan can be developed in crochet rugs. The craft work differs but not the design of the rug. Squares can be done in crochet, or knitting, and sewed together, or the work can be done in strips of alternate squares.

• • • • • • •

A crocheted rug can be made in one piece, but it is easier to handle strips than the entire rug when it becomes sizeable. Knit rugs are always done in sections, the one exception being the circular or cartwheel knit rug.

• • • • • • •

The squares do not have to be identical in color for the light or dark squares but they must supply contrast one to the other. If rugs are made from frocks such a variableness would be natural, but if the worker prefers she can dye material to insure uniformity.

having factory cotton as a basis, but the needlework was beautifully done, in applied pattern of a conventionalized tulip design. Another entry in th rag rug mat section was exceptionally interesting and quite unique. A circular mat made by Mrs. Robert Manley, of Rutherford Avenue, was contrived of tiny discs of cloth strung on twine. The edges of the discs formed the upper surface of the mat, which was a matter of much interest to every lady attending the Fair.

SCOUT NEWS

1ST (ST. JOHN'S) TROOP

Flag break at 7.15 p.m. Friday last called the 1st St. Johns' Troop together for its weekly meeting. Scoutmaster Johnson was in charge assisted by A.S.M. Turner and Fred Ford.

The organization of the troop for the coming season has not as yet been completed but it is expected that it will be by next Friday.

The Scoutmaster has called a meeting of the Court of Honor for Monday evening at 7 o'clock at his home on Rubidge street. All members of the Court are urged to attend.

Overseas Mail

Closing of Mail for Great Britain and European Countries.

Full mail for Great Britain, to connect with steamer "Duchess of York" sailing Montreal on September 23rd. Mail close at 10.30 a.m. on September 22nd.

Full mail for Scotland, Northern Ireland, Irish Free State via the "Duchess of Richmond" sailing from Montreal on September 25th. Mail will close at 10.30 a.m. on September 24th.

Full mail for Great Britain and countries via Great Britain including the continent (direct parcel post France) to connect with steamer "Empress of Britain" sailing from Quebec on September 26th. Mail will close at 10.30 a.m. September 25th.

Business correspondence for Great Britain and countries via Great Britain, to connect with steamer "Bremen" sailing from New York on September 23rd. Mail will close at 10.30 a.m. September 20th.

Business correspondence for Great Britain and countries via Great Britain. Letters especially addressed "via New York route" to connect with steamer "Mauretania" sailing from New York on September 23rd. Mail will close at 10.30 a.m. on September 21st.

Makes You Look So Fresh, Young

MELLO-GLO the new face powder, will keep your skin from exposure and preserve its youth. The new French process by which it is made makes it stay on longer, spread smoother, and will not clog the pores. Its special tint is youthful. No flakiness or irritation with MELLO-GLO. Try this new wonderful face powder. Sold through all Druggists and at Toilet Goods Counters.

Stirling

Mr. and Mrs. Blake Sharpe spent Sunday in Picton.

Hazel Heath of Whitby Hospital has been visiting her parents.

Mr. and Mrs. Frank Spencer spent Sunday with Mr. and Mrs. E. Spencer.

Morgan Rowland has enrolled as a student in Albert College. He will take up commercial work.

St. Paul's W.M.S. packed their bale valued at about $40 at the home of Mrs. A. Shaw.

The Mission Band packed theirs valued at $20 at the home of Mrs. Moise.

Mrs. Melville Reid has been spending a week at Niagara Falls.

Mrs. James Hawkins and her daughter, Mrs. Vanderwater have been visiting at West Huntingdon.

A presentation was arranged in honor of Miss Hazel Wallace on Friday. A pretty green breakfast suite was the gift.

Fred Joblin and John Munro spent two days in Toronto.

Dorothy Joblin is attending Normal school in Toronto.

Mrs. Henry Tulloch is visiting her daughter, Mrs. Ethier, in Belleville.

Allen Meiklejohn was a Campbellford visitor on Sunday.

New taxes imposed on motor vehicles in Peru have caused many automobile owners to store their vehicles.

The Best Remedy For Bad Backache

"Several times I have had severe pains in my back," writes Mrs. N. Yearwood, R.R. No. 3, Madoc, Ont. "Three or four doses of Dodd's Kidney Pills always help me at once. That is my only remedy for a Backache. Nine times out of ten your Backache is caused through faulty Kidneys and Dodd's Kidney Pills are a wonderful Kidney remedy."

Dodd's Kidney Pills have become a household remedy all over the world, because people have tried them and been more than satisfied with the results.

Dodd's Kidney Pills

That Body of Yours

By James W. Barton, M.D

CURING STAMMERING.

It is certainly very pleasing to see the rapid strides being made in curing 'stammering.' One of my early recollections is of the brightest pupil in the class being a victim of the stammering habit.

The idea underlying treatment in the past was that the stammerer had some defect of the tongue or mouth which made it difficult to pronounce certain words or use certain letters of the alphabet and this accounted for the fact that he would 'writhe in his chair, hold his breath, jerk his head or struggle to speak.'

Dr. C. S. Bluemel, Denver, Colorado, who has studied 'stammering' for a number of years, is of the opinion that the organs of speech — mouth, teeth, lips, tongue — have nothing to do with causing stammering. That stammering is an impediment or blocking of thought, not a blocking of the speech.

He thinks that the idea, the vision of the word in the brain, seems to drop out of the stammerer's mind or consciousness for the time being, and as he can't see the word with the brain's eye, he just can't say or use that word.

It is this effort to try and bring the word back to his consciousness that causes him to do all sorts of things with his face and body to make the word come to him so that he can say it.

Dr. Bluemel says that if ten men, working with hammers, happen to strike their thumbs the whole ten will do something different. One will look at his thumb; one will stick his thumb in his mouth, one will fling the hammer to the ground; one will whistle; one will faint and so forth. They all struck their thumbs but they reacted differently.

Similarly with stammerers as they try to get the vision of the word.

What about treatment?

The first step is for the stammerer not to struggle to say the word, but just to let his mind tell his mouth the word to say; that is, to 'think' the word first, before he tries to say it. By giving up this struggle to say the word his mind works better in finding it for him, because he is calm and quiet.

In class work the group read together; then the pupils are required to read singly, but at any hint of stammering the group joins in and carries the stammerer past his thought block. The pupil is taken gradually from easy to more difficult situations and aided instantly when stammering appears. Dr. Bluemel's method of curing stammering is certainly worth trying.

U.S. Relief Outlay To Be Over Billion

WASHINGTON, D.C., September 21 ((C.P.). — Federal expenditures in aid to unemployment since the depression began are expected by the White House to total more than $1,550,000,000 by the end of next June.

Using tabulations of the Commerce Department's Public Construction Division, the White House placed drought and unemployment relief outlays at $452,301,000 in 1930 and $787,587,000 in 1931.

DOROTHY DIX says

"Wives... keep Charming at the Breakfast Table!"

Advice to Women of PETERBOROUGH

IT is after you have settled down to the everyday business of being a wife that the real test of your allure and your ingenuity comes.

It begins at the breakfast table. Somewhere in HIS heart is built a romantic image against which he is constantly comparing the real you who are sitting opposite. You are very lovely in his picture of you . . . dainty, COLOURFUL.

And as long as you . . . the real you . . . come fairly close to that romantic image, your home is safe, your happiness secure.

MEN LOVE COLOUR

So I say . . . Keep charming at the breakfast table.

I need not say dainty, for you will be that, but, girls, do **take pains to choose colourful, gay frocks for your home wear—for remember, men love colour.**

And then—just as important—keep them unfaded, charming as new, for with the loss of vibrant colour, there is a corresponding loss in the lovely charm that the dress brings.

You may say—"But how can I do this when these frocks must be washed time after time? Washing takes away colour-charm, sooner or later leaves them faded, drab-looking."

To this I reply that it is true that just ordinary "good" soaps do take out some of the colour along with the dirt. But this will never be the case if you wash them always in Lux.

Lux is made especially to keep delicate colours vibrantly alive; to preserve the soft, dainty texture of sheer fabrics. Any colour or fabric safe in water alone is just as safe in Lux.

KEEP YOUR HOME CHARMING, TOO

It is important, too, that your home should always seem dainty and charming to your husband.

Keep the glamour of fresh lovely colour not only in your clothes, but in everything about the house . . . the dainty curtains in your "breakfast nook," pretty table linens, cushions and draperies in your living room. **Here, too, Lux is invaluable in retaining colour charm to the full.** DOROTHY DIX.

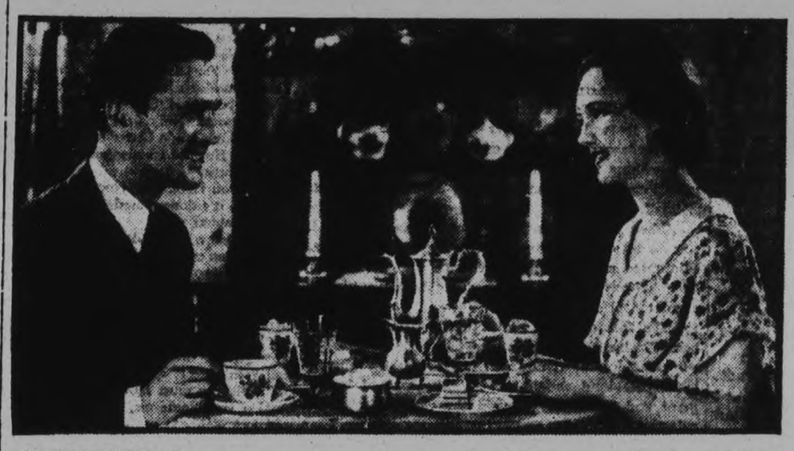

"THE REAL TEST of your allure—and ingenuity—comes after the honeymoon. Look your charming best even at the breakfast table, so that 'his' picture of you is always colourful and lovely"!

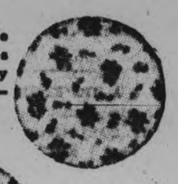

(Right) Sample washed 10 times in ordinary "good" soap—faded, dulled.

(Left) Luxed 10 times—colour unfaded and "live," charming as new.

If it's safe in water, it's safe in

LUX

Lever Brothers Limited, Toronto 4933

Favorite Recipes.

GRAPE CHUTNEY

1 quart of green grapes (seeded)
¾ cupful of seeded raisins
2 cupfuls of pared chopped apples
1 cupful of chopped celery
1 teaspoonful of ground ginger
1 teaspoonful of dry mustard
Paprika
Vinegar
2 cupfuls of brown sugar
1 tablespoonful of salt.

Mix the fruit and celery with the ginger and mustard and add a sprinkling of paprika. Cover with vinegar and let stand over night. Then add the sugar and salt, mix and let stand for an hour or two. Simmer slowly for 4 hours, turn into hot sterilized jars and seal while hot. (Tested by The Chatelaine Institute).

GRAPE CRAB-APPLE PRESERVE

To each two pounds of grapes use one pound of crab-apples. Stew the grapes and the crab-apples until soft, then pass through a sieve. To each pint of pulp add one cupful of sugar and one-half teaspoonful of cinnamon, if liked. Simmer slowly until of the right consistency for preserve or jam.

GREEN GRAPE JELLY

Pick the grapes when just beginning to turn. Pick them over, wash and remove stems; put into preserving kettle. Heat to boiling point, mash and boil thirty minutes. Strain through a coarse strainer, then allow juice to drop through a double thickness of cheesecloth or a jelly bag. Measure, bring to boiling point and boil five minutes; add an equal measure of heated sugar, boil two minutes, skim and pour into glasses. Place in a sunny window and let stand twenty-four hours. Cover and keep in a cool, dry place.

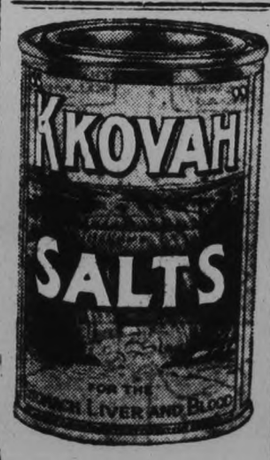

"Tummy" Ache?

Take two teaspoonfuls of Kkovah Salts in a glass of water. Its gently laxative qualities will quickly carry away the disturbing gases. Get a 20c or 50c tin from your druggist or grocer and try it.

A&P ESTABLISHED 1859 "WHERE ECONOMY RULES"

EARLY WEEK SPECIALS

Monday, Tuesday, Wednesday

AYLMER PLUM JAM 40 oz. Jar - - 25c

HONEY Beekist Brand - - - - - 2½ Tin 25c

NESTLE'S EVAPORATED MILK 5 Small Tins 25c

JELLY POWDERS Pure Gold Assorted 5 Pkgs. 25

Best Loin and Rib LAMB CHOPS Lb. 22c

SAUSAGE Breakfast Small Links - - - Lb. 15c

Sweet Pickled PORK SHOULDERS - Lb. 10c

BRISKET For Boiling - - - - - - Lb. 7c

FRESH LAKE HERRING - - - Lb. 11c

POTATOES Sweet - - - 9 Lbs. 25c

174 CHARLOTTE ST. Cor. BROCK & GEORGE STS.

Phone 3459 WE DELIVER. EXTRA CHARGE 10c. Phone 1992

THE GREAT ATLANTIC & PACIFIC TEA CO. LIMITED OF CANADA

The Examiner

The Examiner is a member of the Audit Bureau of Circulation

The Daily Examiner, published every lawful evening by The Peterborough Examiner Limited Office 416 George Street $6.00 per year delivered in City; out-of-town subscribers by mail, $4.00 a year

U.S. REPRESENTATIVES

Special U.S. Representatives—W. H. Stockwell 625 People's Gas Building Chicago, Ill.
New York—Chas. P. Miller 225 Fifth Avenue
Advertising Rates on Application

E. M. GLOVER Managing Director

PHONES—Editorial 1601; Business Office 1600 Private Branch Exchange to all Departments

MONDAY, SEPTEMBER 21, 1931

NIGHT CLASSES.

Enrollment for the night school classes of the Peterborough Collegiate Institute and Vocational School takes place this week, and everything points to the largest attendance on record.

More classes than before are listed, and other courses will be added if there should be a sufficient demand for them.

In industrial arts there will be classes in auto mechanics, aviation, building construction, blue print reading, draughting, electricity, machine designing, machine shop practice, shop mathematics, industrial physics and chemistry, wood working and English for new Canadians, while the household arts classes offer cooking, sewing, millinery and artistic design, and the commercial section, bookkeeping, stenography, typewriting and penmanship, plain and ornamental lettering and illuminating.

All these classes are free, for while an initial fee of $2.00 is required, this will be returned to all those who attend 80 per cent. of the classes.

The night school offers a splendid opportunity for ambitious young workers who want to equip themselves better for life's battle, and it is gratifying to feel that so far as Peterborough is concerned the opening is being taken advantage of splendidly.

A BIG RADIO INVESTMENT.

Although economic depression had set in last year and many thousands were unemployed, the slump evidently had little effect upon the radio industry, judging from a report just issued by the Dominion Bureau of Statistics.

In view of general conditions in 1930, it is somewhat surprising to learn that the people of Canada invested $22,776,200 in radio receiving sets, numbering some 223,226 machines, last year, and that the number of licenses issued throughout the country was 43 per cent. higher than that registered in 1929, a boom year.

Altogether, last year there were 559,116 radio licenses issued in Canada.

According to the report, Ontario is the greatest market in Canada for the radio industry, for 46 per cent. of the 223,228 new sets sold last year were disposed of in this Province, while Quebec buyers accounted for 27 per cent. more.

These figures are eloquent as to the extent of the hold radio has obtained on the people of the Dominion, and there is no indication that the saturation point has been reached.

As a matter of fact, the larger number of new models and the lower prices now available would seem to justify the prediction that another record may be reached this year.

LINCOLN GOLDIE PASSES.

The death of Hon. Lincoln Goldie, former Provincial Secretary of Ontario, removes from public life one whose name had become well known in the Province despite the fact that he did not enter prominently into politics until he was almost sixty years old.

Mr. Goldie, widely known in his home community of Guelph as a manufacturer, had as a matter of fact retired from business when he was persuaded to become the Conservative candidate South Wellington in 1923.

His victory then was followed by his appointment as Provincial Secretary, a Cabinet position he held until his resignation because of ill-health a year ago.

The former Provincial Secretary was held in the highest regard by his colleagues as an administrator of the most conscientious type; he was not a prominent figure in the House or on the platform, but it has been said of him that few Cabinet Ministers in the Province were more closely in touch with the business of their departments than was Mr. Goldie, who quickly mastered the details of his important position and administered the department in the business-like manner that might have been expected of a man of his business training.

He was personally popular, not only among members of the House, but also among civil servants who were under his jurisdiction, and the news of his death brought general regret.

THE LIVESTOCK PARADE.

Agriculture came into its own so far as the public generally was concerned at the Peterborough Industrial Exhibition on Saturday when the prize-winning horses and cattle were paraded before the grandstand.

It was the greatest procession of high-class livestock that has ever been seen in this part of Ontario, and the interest of Exhibition visitors kindled by the striking spectacle was increased as J. B. Nelson, agricultural representative, gave details as to the various exhibits and their owners.

The parade was convincing evidence that the Peterborough Industrial Exhibition is doing a wonderful work in encouraging the development of better quality stock in this section of the Province.

When it is realized that livestock entries at the local Exhibition totalled 1,200, an increase of one-third over the large total of last year, it is possible to appreciate the fact that agriculture still remains the foundation upon which Peterborough's big fair is firmly built.

A few years ago a four-figure livestock total for the Industrial Exhibition would have seemed beyond the bounds of possibility, but 1931 produced 1,200 entries, many new exhibitors, and an indication that a large amount of new accommodation will be needed to take care of livestock exhibits in other years.

Fools rush in where angels fear to tread, depending upon four-wheel brakes to save them.—Galt Reporter.

FARMERS AND COST-ACCOUNTING

The Mail and Empire is impressed with the possibilities of cost-accounting for Ontario farmers. There are plenty of places where such knowledge is available, but our Toronto contemporary thinks a serious error has been made by farmers in not availing themselves of the practical application of such a method.

Pointing out that cost-accounting is the foundation of industry, the claim is advanced that the system would do the same for the farmer as it has accomplished for the manufacturer. The Toronto paper puts it this way:

"With such records before him, the farmer, especially on Ontario's mixed production farms, could decide in what direction to retrench, in what direction to expand. Farmers who to-day slave away their working lives for a living and a small surplus might conceivably become specialists in their best-paying lines and retire at a comparatively early age. It has already been done, in fact; and the younger generation of Ontario farmers are tending more and more to specialization — guided by their more expert knowledge of costs and the profits that in all cases are conditioned by costs."

We doubt if a system of cost finding on a farm will do all that the Mail and Empire claims for it. Twenty years ago it had its advocates and there were many then who were ready to go ahead and try it. We do not believe that there are as many keeping their records on farms to-day as there were at that time.

The Mail and Empire believes it would show the farmer what crops were unprofitable. Right now and for some months past it has not been necessary to keep books to establish that point because there is no profit in nearly all farm lines to-day. A farmer keeping books to establish something which is as plain as can be would simply be employing added effort to prove something which he already knows.

* * * *

There is quite a difference between books on a farm and in a manufacturing concern, and that difference is not difficult to see. Here is the situation:

A manufacturer keeps cost records so that he will know exactly what his output means in expenditure. He will take plenty of trouble to see that his records are well kept, and he will make certain that nothing is missed. Cost-accounting under such conditions has become a highly-developed business in itself.

When the manufacturer knows these costs he is able to intelligently name his selling price. He has eliminated a good deal of chance and speculation from his business, and by so doing he saves himself a great deal of danger.

The farmer is in a different position. We can best illustrate by taking the case of a bushel of wheat. He can put down in his records the amount which the land should pay to take care of investment and taxes; he will add the cost of fertilizing, cultivation, seeding, harvesting and threshing. Then he can tell to an hour how much labor has been invested. Then when he is ready to part with his wheat the farmer could do a little totalling up and find exactly what it had cost him. Suppose we put the figure at 80 cents and on top of that place 20 cents as a profit for the farmer. He is as much entitled to add a reasonable profit as a manufacturer or any other man who carries on business.

* * * *

Very well. Armed with the results or his cost-finding system the farmer loads up his bags of grain and starts off for the town where he does business. He probably goes to the man who buys grain.

He enters the office and intimates that he has a load of wheat for sale, and also adds the interesting information that the price is $1 per bushel. If it becomes necessary to prove his statements he can produce his cost-sheets and show that he is asking a fair and reasonable price.

The grain merchant may be impressed, but he will not be convinced. He may open one or two of the sacks and run the wheat between his fingers, or he may only pinch the sack from the outside. Then he will pick up a bit of yellow paper, a copy of a telegram which gives him the price of wheat for the day, and it may be 45 cents for what the farmer asks $1.

It is right here that the difference between cost-accounting in a factory and a farm comes to the front.

The manufacturer has been able to use his system of cost-accounting to guide him in fixing the price at which his output will be sold.

The farmer can keep books and he can also know his selling price, but when he goes to the market he finds that he is powerless to name that. Some other person has done it for him, and the figure may be and generally is, away under the farmer's cost of production.—Stratford Beacon-Herald.

EDITORIAL NOTES AND COMMENT.

And now Central Ontario will get ready for the big plowing match.

Economic conditions did not prevent Peterborough's Industrial Exhibition from scoring an outstanding success.

Lefty Grove of the Philadelphia Athletics has been voted the most valuable man to his team in major league baseball this year. The left-hander is worthy of a place in baseball's hall of fame.

Mahatma Gandhi continues to grab his place in the calcium light. Talkie stars are green with envy at the publicity the gentleman of the loin cloth is securing.

Canadians are taking out more life insurance and they are putting more money in the saving banks. Curiously enough, as the Ottawa Journal remarks, the people who are doing these things are just as loud as any in talking about hard times.

Dr. Stephen Leacock, renowned humorist, was in a motor accident and found it no joke.—Brantford Expositor.

An average man is never satisfied until after he has called some other man a fool to his face at least once.—Detroit News.

Gar. Wood now says he was misunderstood. It is gratifying to note that he does not say he was misquoted.—Oshawa Times.

(Continued from Saturday)

INSTALMENT 11

With no word to Fabia, who was still standing staring and speechless, the young doctor closed the double doors into the dining-room, then, coming up to Fabia he said, "How did you find out where I lived?"

"I didn't know it was where you lived. I had no idea it was your father who killed Thad."

"It wasn't my father. Will you please sit down and let me explain?" Again that gentle, elder-brother tone which he had used last night just after Thad had died

"I'd rather stand."

"Well, all right. But will you listen?"

She shrugged. "Oh I'll listen," she conceded.

"It was I who ran over your dog."

"Your father just said——"

"Oh, dad was simply trying to shield me. He thinks my work is so important. It's his car, registered under his name, but he lends it to me. In fact, he bought it to lend to me."

"Oh, you ran over Thad!" she said slowly, looking him up and down.

"Yes."

"And didn't stop—"

"And didn't stop, and I knew I'd probably done for the poor little chap, too. But listen, I had had a hurry-call from my chief—the surgeon whom I assist. I couldn't stop for any dog. But I came back later and inquired of the policeman on duty at the square if he'd heard of any accident to a dog. Then I went straight to your house. That was about ten o'clock, I guess. When I found there was a party going on, I ran in town to my room, changed into some different clothes, and came back. You know the rest."

Fabia listened to this account with hostility. She did not wish to find Thad's murderer innocent of the crime. She had been hurt. She wanted to hurt.

"That sounds very well," she replied, "But I think you'd better tell it to my lawyer. How do I know you're telling me the truth?"

"Oh, you think I'm lying, do you?"

"Well, it's done sometimes. I know nothing about you."

"You know I'm a doctor and might have had an emergency call."

"I know you said you are a doctor."

"Well—call up my chief and find out if I'm lying or not. There's a telephone here. I'll give you his number.

"How am I to know you haven't arranged all this with this person you call your chief?"

"Well, you must think I'm a rotter!"

"Do you blame me, after what you did last night?"

"What do you mean?"

"Have you forgotten?"

"You mean—kissing you?"

"If you call it that. I call it insulting me."

"Don't you know why I did it?"

"Why?"

"Why, your teeth were chattering. I did it to pull you out of a nervous collapse. You asked me to."

"I asked you to!"

"You asked me to help you."

"You said you were a doctor, and I asked you to help me professionally."

"Well, that's what I did. It stopped the chattering didn't it?"

"Oh," she gasped, "it was a professional kiss. A kiss, I asked for. A kiss you didn't want to give! I see!" She paused a moment and swallowed in an attempt to keep her voice steady.

"I didn't say I didn't want to kiss you."

"You implied it. How much do you charge for your professional kisses?" she asked. "I should like to settle for it immediately." She opened her shopping-bag. "Are two tens enough?" And she laid two bills upon the table.

Young Dan Regan went up to her close. "Please don't take it like that."

"You insulted me as much as I supposed a man could when you kissed me last night," she went on, "but you've insulted me more now. Oh," she broke off, looking around the stuffy, overcrowded room with a shudder, "let me get out of this place quick. Let me get away from a man like you—from a doctor like you, who kisses girls professionally."

"Stop talking to me like that," commanded young Dan Regan, "and take your money back. Here it is. Take it back. Do you hear?"

"I certainly will not take it back."

"You certainly will," he said, and grasped hold of her wrists.

"Let go of me."

"I won't let you go of you" he replied, the blood of all his fighting ancestors stirring in his veins.

With a swift skillful little twist he did something to Fabia's wrists that was terribly painful. The bag fell upon the floor. He leaned, opened it, crammed the bills in it, closed it—all with one hand, for his other still held Fabia prisoner. He put the bag back into her free hand.

"There!" he said, looking straight into her eyes. "There!"—and took hold of both her shoulders as if he were about to shake her.

Fabia had never been so enraged in her life.

"Take your hands off my shoulders!" she commanded.

It was not a propitious moment to command anything of Dan Regan. Instinctively he tightened his grasp, and, as he became aware of the shoulders struggling, stirring beneath his hands, something else beside the fighting spirit of his ancestors flashed unexpectedly alive within him. He had been thinking of this girl all day, in imagination feeling the soft shaft of her body in his arms, and now here she was, in reality, almost in his arms, flaying, him with insults, offering him money, accusing him of not wanting to kiss her when all day long—Suddenly he felt her hands trying to pull his away from her shoulders. It was as irresistible in his present mood as a challenge. He put his arms around her, swung her off her feet as he had last night, and, leaning over her, he said, "Now, I'm going to kiss you simply because I want to."

Last night she had fought him at the end of his embrace. Now the order was reversed. Her struggling suddenly ceased, and she became as inert as if she had fainted. It frightened him in spite of his profession. How little he knew about women, after all! Very carefully he drew her back upon her feet. Thank Heaven she could stand! Supporting herself against the table with one hand, she covered her face with the other, and stood there perfectly motionless. He stared at her, his heart pounding, he didn't know for how long.

"For Heaven's sake, please speak," he said at last.

But she didn't, nor move a muscle—just stood there with bowed head, one hand still covering her eyes.

"I don't know why I did that," he murmured; "I must have been mad."

Finally she said, but still not moving, "I'd like to go."

"Yes, of course you would." He was all elder-brother gentleness now. He opened the door into the hall. "Look at me, please."

But she didn't.

He followed her to her car. She acted dazed, stunned. The doctor in him didn't like it.

"I can't let you go like this." He put his hand on the door of her car as she reached to open it. "There's too much traffic. It's so dark. Please let me go with you a little way."

"No! No!"

"I won't touch you. I want speak to you. I won't look at you. I promise."

"No! Just leave me—— Oh, please, just leave me!"

There was anguish in her voice.

"All right! I won't come. Don't be afraid," he assured her, and opened the door of the car.

She got in, closed the door, put on the lights, started the engine, threw in the clutch, not once looking at Dan Regan, who stood close by, his hand upon the closed door of the car.

Again Fabia's return home was waited with anxiety. It was a quarter after seven before she arrived. Her father appeared on the threshold of the library when Fabia entered the hall.

"What does this mean? Where have you been?"

"Father, do I have to tell always where I've been?"

"As long as you reside in my house you do, and enjoy meals at my table. Dinner is served at seven o'clock in this house. Where have you been?"

"I don't know. Just out. Just riding around. I left word I was going. Mother understood."

"No, she didn't. She has no idea where you are. She's upstairs now, telephoning, trying to find out. You have no right to worry your mother in this fashion. If we have made a mistake in giving you a car to run alone, it can be remedied. I've been extremely anxious about you myself, and am delaying my dinner on your account. It is the height of selfishness on your part to cause your parents unnecessary anxiety. Why didn't you telephone? Are you aware you are due at a dinner-party in town at eight O'clock, and that you absolutely failed to keep an engagement this afternoon?"

"I told mother I couldn't go to that tea."

"Why couldn't you go to it? Have you no sense of responsibility?"

(To be continued)

BONZO . . . . . by Studdy

IN DAYS GONE BY

Items Taken From Old Fyles of The Examiner

SEPTEMBER 21, 1921.

Attempts to sell the services of unemployed men on the auction block in New York were stopped by police....The Council insists on the order of street cars being flagged across railway tracks..Charles Sisson, Utilities Commissioner, who is leaving to reside in Toronto, will be the guest of honor at a banquet at the Empress tomorrow night.... President R. Denne asks for suggestions for next year's Exhibition.

SEPTEMBER 21, 1911.

King Alfonso of Spain has declared martial law to put down revolutionary forces....Two Englishmen were arrested yesterday in Berlin, charged with spying on German fortifications....A large number attended a harvest thanksgiving service at All Saints' church last night....Electors all over Canada turned out today to cast their ballots in the general election.... The assassin of Premier Stolypin, of Russia, is a secret service man who was paid to protect him....A record breaking crowd of three thousand people attended the Lakefield fair yesterday.

SEPTEMBER 21, 1901.

William Guerin, employee at McDonald's mill, lost three fingers by a planer yesterday....There was a heavy white frost this morning with the temperature just two above freezing....The Emperor of all the Russias is paying an official visit to Paris at present....M. Henri Fournier, French auto racing hero, travels forty-two miles an hour.... The body of the third U.S. president to be assassinated was buried to-day with thousands of mourners present.

Voice of the People

Letters to be printed in the Voice of the People column must be received at The Examiner Office on the day before it is desired to have them inserted.

CHEMONG BRIDGE

To the Editor, Examiner.

I have followed closely the discussion pertaining to the rebuilding of the Chemong Bridge, which, in the main, I am heartily in accord, particularly the suggestion that it be approached without political bias.

For a generation there has been great need for this structure as a result of which many citizens have staked their all. To abandon it at this or any other time would spell disaster for them.

The rebuilding of this structure means everything to the citizens of Ennismore, a great number in Harvey and many in Emily Township, the uncertainty of which has reduced the price of their farm lands and homes to such an extent as to cause financial embarrassment.

At present, under the relief plan, many things are being done which would not be dreamed of under normal conditions. Consequently, it is most reasonable that every effort should be put forth to obviate distress and give employment, none requiring it more, through no fault of their own, than those engaged in agriculture.

The rebuilding of this structure also materially effects the township of Smith and the village of Lakefield, in addition, more than we are able to realize, the City of Peterborough.

It should be the determination of every citizen to do everything possible to make Peterborough an increasingly greater shopping centre. Not only would this bridge continue to do much in this regard, but it would assure a better home market for stock, fowl, milk, butter, cheese, and all products of the soil.

Moreover, it would have a very stimulating effect on our already large tourist trade, so beneficial to those engaged in business, hotels, restaurants in Peterborough, and as well, summer resorts throughout the whole community and adjacent territory, including farmers and gardeners.

Having regard to the fact that all classes of citizens, without exception, in this whole central district would benefit to a greater or lesser degree, and that the government is lavishly spending money in other parts of the country of which we are paying our share and getting little in return, it behooves us to put forth every effort to get our rights and at the same time promote a much needed project which can be realized at a nominal cost and at the same time give the relief so absolutely necessary during the coming months.

With these thoughts in view, I am taking the liberty of writing the Reeve of Ennismore suggesting that he convene a meeting of the reeves of the townships of Harvey, Emily and Smith with a view to naming a date for a large public meeting either in Ennismore Town Hall or the City of Peterborough, to which would be invited all the municipal officers of the county, city and adjacent municipalities, to devise ways and means of placing this vitally important question before those who are responsible federally, provincially and municipally.

A large deputation such as would be necessary, would entail a great expense, consequently, I would suggest that every means possible be urged to have the ministers visit the location of proposed new bridge, at once, so that work might be started to assist those who are unemployed and give the farmers of the adjacent townships an opportunity to earn something to help meet their present almost impossible burdens.

Faithfully,
J. J. DUFFUS.

SOUTH CAVAN SCHOOLS HOLD TWENTIETH ANNUAL EXHIBITION

Louise Sexsmith and Dorothy Hoard Winners in Oratorical Contest.

QUALITY IN ENTRIES

MILLBROOK, Sept. 21 (Examiner Correspondence)—David Fallis, four year old son of Mr. and Mrs. Lavergne Fallis, and a pupil at S.S. No. 10, Fallis Line, Miss Jean L. Burnhan, teacher, won all hearts at the fair on Friday when he took part in the massed physical culture excercises, with the pupils of all the schools in the district participating, obeying the commands given by Lieutenant B. B. Dawson, with promptness and correctness each time.

The local branch of the Women's Institute had a booth on the grounds the afternoon of the fair, and did a flourishing business in soft drinks, ice cream, etc., among the officers in charge being the president, Mrs. W. H. Armstrong; the vice-president, Mrs. J. L. Byam; Mrs. T. G. Harkness, Mrs. Garside, Mrs. T. H. Aiken, Mrs. H. J. Armstrong, Mrs. G. Fallis and several others.

Allen Browne, of Cork school, Miss Ruth Staples teacher, won rounds of applause from the grandstand when he played two or three mouth-organ solos as a special feature of the fair program, following the competition in public speaking.

E. A. Summers, Agricultural representative, to encourage the introduction of musical instruction in the schools of East Durham, said he would endeavor to have pupils from E. E. Snyder's inspectorate sing at each school fair in this section next fall. Musical instruction, with excellent results, has been a feature of the schools in the inspectorate mentioned for some years past.

Educational talks on poultry, and on vegetables and fruits, showing why a certain type of entries receive prizes, while others are rejected, were given by Clarence Allen and by Gordon Ashton, following the judging in the various classes on Friday.

Since every school in South Cavan was represented in the parade and physical culture on Friday, the set of bird pictures promised by the Department, will be sent to the respective teachers in the near future for use in the school rooms.

Today's Cross-Word Puzzle

By EUGENE SHEFFER

9-21

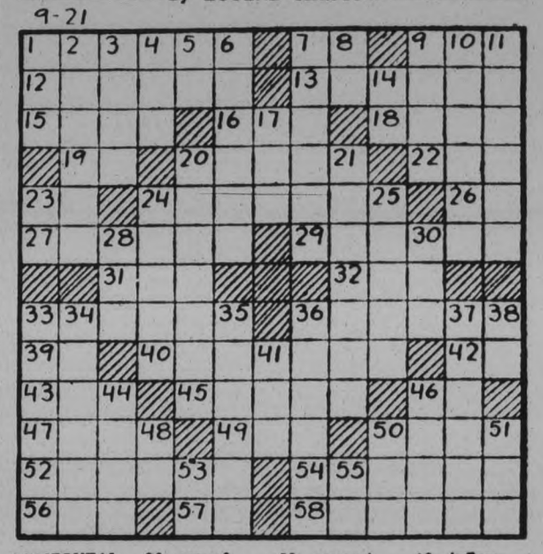

HORIZONTAL.

1—lyric form having but two repeated rimes
7—symbol for copper
9—on behalf of
12—small area
13—inducing sleep
15—strong wine
16—extinct bird
18—journey
19—maiden loved by Zeus
20—in various card games, an extra hand
.22—letter of the Greek alphabet.
23—hypnothetic force
24—old-time stringed instrument
26—part of "to be"
27—piece of wood for punishing children
29—most recent
31—sick
32—mend with stitches
33—narrow strip or shred
36—son of Pelops and king of Mycenae
39—printer's measure
40—scourges
42—behold!
43—throat, gullet or jaws
45—ride at a fast pace
46—law degree (abbr.)
47—colored portion of the eye
49—inclosure for animals
50—repeat
52—shipworm
54—have a sudden, sharp pain
56—inflamed swelling of the eyelid.
57—preposition
58—composition for six voices

VERTICAL.

1—smart blow
2—alloy resembling gold in color
3—Roman tyrant
4—small point
5—Hebrew name for God
6—pertaining to the gull family
7—protective covering produced by animals
8—above
9—price of a person's transportation
10—inflammation of the ear
11—feast
14—pronoun
17—peculiar
20—flounders
21—extorted by violence
23—pertaining to
24—rounded enlargement of one end of a part
25—wide-mouthed pitchers
28—prominent ridge in cloth
30—female of the sheep
33—refrains from enforcing
34—in Turkey, a hospice
35—Japan
36—authoritive representatives
37—amount a vessel of liquor lacks of being full
38—therefore
41—born
44—sinewy
46—crooked
48—symbol for selenium
50—mingle
51—permit
52—make
55—pronoun

Herewith is the solution to Saturday's Puzzle.

9-21

BORE PETAL CREW
EVE MANAGER OAR
HALF DELED LOSE
ALERT MEN ROSE
VI TERRY TREAT
EH TIE AELM HE
SOD OVERPAY GOD
VIA ERRED BAN
REP GREATER PER
OR WASP RATIVE
T MOVES ASTIR
ALIVE LOT ELATE
TINE SAVOR LIED
END REVENUE SEE
DESK TENETH EMS

Copyright, 1931, King Features Syndicate, Inc.

SAVE MORE

When all depends upon ready money!

Sickness . . . business opportunities . . . a home you can buy at a sacrifice! Be prepared for good news or crisis with plenty of savings laid by! Save regularly!

OPEN A SAVINGS ACCOUNT AT

THE BANK OF TORONTO

The Bank for Savings

CAPITAL $6,000,000 RESERVES $9,000,000

FINANCIAL AND MINING REVIEWS

TO-DAY'S QUOTATIONS

QUOTATION COMPLETE TO 2.30

Toronto Stocks.
Biggar & Crawford

	High.	Low.	Close
Con. Bake	8¼b	..	..
Br. Amer. Oil	9⅞	..	..
Bell Tel.	123	..	..
Burt, F. N.	31¾	31¼	31¾
Cockshutt	3½	..	..
Dist. Seagram	7	..	..
Ford	15½	..	..
Walk. G. and W.	4	..	..
Int. Nickel	9¾	9¼	9¼
Int. Util. "B"	3⅞	..	..
Imperial Oil	11	..	..
Con. Smelt.	65¼	..	6
Mont. L. H. & P.	38	..	..
Page Hersey	69½	..	..
Pressed Metals	9½	..	..
Sup. Petro.	16¾	..	..
Steel of Can.	21¾	..	..
Brazilian	11¼	9½	10¼

NEW YORK STOCKS.
Biggar & Crawford

	High	Low	Close
Alleghany Corp.	3⅜	3¼	3¼
Allied Chem.	92½	86½	90
Amer. Can.	83⅞	78¼	81
Am. For. Power.	17	15¼	15⅞
Am. Radiator	9	7⅝	9
Am. Smelters A.	21⅝	19⅜	21¼
Am. Roll. Mills	15¼	..	..
Am. Tel. & Tel.	141½	137¼	140¼
Anaconda Cop.	18⅜	17⅛	17½
Atchison	116	100⅜	114
Balt. & Ohio	35⅛	31¼	33½
Bethlehem Steel	35½	32½	34⅜
Borden's	47¼	44¼	47¼
Briggs	8⅞	8¾	8¾
Byers, A. M.	20	15	19
Canada Dry	21	..	..
Can Pacific	16¾	14⅞	14⅞
Chrysler	15¼	13½	14⅜
Col Gas	20⅞	20⅛	20⅞
Com Solvents	12	10	12
Cons Gas	76⅜	73¼	74⅛
Dupont	71⅜	69	71½
Elec Bond & Share	19	18	18
Erie	10⅜	..	..
Fox Films	10	9⅜	9⅜
Freeport Texas	19	17⅛	18¼
Gen Elec	32	30¼	30⅝
Gen Foods	44½	40⅝	43⅝
Gen Motors	30⅜	27¼	29
Gillette	12	10⅜	11½
Goodyear Tire	30⅛	..	..
Houston Oil	28¼	..	..
Hudson Motors	10¼	..	..
Hupmobile Mtrs.	5	..	..
Int Nickel	10	8¼	8⅞
Int. Tel. & Tel.	18⅜	15¼	17¼
Johns-Manville	42	38½	42
Kennecott	12	11	12
Mack Truck	20	19½	19½
Mont. Ward	12¼	11½	12
Nash Motors	18½	16⅝	18½
Nat. Cash Reg.	21¼	20⅜	21
N. Y. Central	62½	57½	59½
North American	51⅜	47	50
Pack Motors	5	..	..
Para.-Publix	16¼	15¼	15½
Penns.	33¼	30¼	33¼
Penniok & Ford	30¼	28¼	30½
Public Serv. N.J.	64½	61¾	64¼
Radio Corp.	14⅝	12⅛	13½
Radio K. Orph.	10¼	9¼	9⅜
Raybestos-Man.	14	13⅜	13⅜
Sears-Roebuck	43¼	42½	43¼
Sim. Bed Co.	11	10¼	11
Sinclair Cons. Oil	7	6¼	6½
Standard Brands	15⅛	14⅞	15
Std. Oil of N.J.	33⅛	31⅛	33⅛
South. Pacific	64	55	62
Studebaker	12¼	11⅛	11⅛
Stewart-Warner	6	5⅛	6
Texas Gulf	25	24	25
Texas Corp.	19	18⅜	19
Union Carbide	40½	39¼	40½
Union Pacific	116	—	—
United Corp.	15⅜	18⅜	14⅜
U. S. Rubber	8	7⅛	8
U. S. Steel	80⅜	76⅛	80¼
Vanadium Corp.	21	17¼	19½
Warner Bros.	7¼	6½	7¼
Westinghouse	51⅜	45⅜	50
Woolworth	53	50	51¼
Yellow Cab	5⅜	5¼	5¼

CHICAGO

	High	Low	Close
Sept.	47⅛	46½	47⅛
Dec.	47⅞	47¼	47⅞
Mar.	50⅛	50¼	50⅛
May	52⅜	51⅝	52⅛

WINNIPEG

	High	Low	Close
Oct.	53⅛	51¼	54
May	57⅝	56¼	57⅝

Toronto Mining.
Biggar & Crawford.

	High.	Low.	Close
Ajax	110	..	..
Coast Copper	3b	..	..
Dome	1080	..	..
Hollinger	595	590	595
Hudson Bay	275	..	..
Kirkland Lake	60	59½	60
Noranda	1850	..	..
Nipissing	100	..	..
Sherritt-Gordon	52	..	..
Sudbury Basin	40b	..	..
Teck-Hughes	600	..	..
Vipond	65b	..	..
Wright-Harg.	291	..	..

BRITISH POUND AT NEW LOW

Declines to $3.75 Before Rallying to $4.35 in Foreign Exchange Market.

FOR CABLE TRANSFERS.

NEW YORK, Sept. 21.—Fluctuating widely, the British pound sterling dipped to a new low for the present decade of $3.75 for cable transfers before rallying to around $4.35 in the foreign exchange market here to-day.

The sudden suspension of the gold standard by Great Britain demoralized the foreign exchange market and bankers experienced difficulty in establishing a market price for foreign currencies and in only a few instances were rates more than nominal. Only six foreign currencies were generally quoted.

The Italian lira sagged 2 cents, Spanish peseta was off 10 points and the French franc and Swiss franc were unchanged.

MARKET CLOSING ON EXCHANGES

(Continued from Page 1)

out. Atchison, Union Pacific, New York Central, Baltimore and Ohio and Pennsylvania were up 2 to 6. U. S. Steel, Westinghouse, Eastman, American Can and Proctor and Gamble showed gains of 2 to 5. American Telephone, Woolworth, North American, Sears Roebuck and American Tobacco "B" were somewhat heavy, but remained well above the morning lows. Sales approximated 4,500,000 shares.

STANDARD EXCHANGE

TORONTO, Ont., Sept. 21 (C.P.) —Prices on the Standard Stock and Mining Exchange market dropped in early trading to the minimum established by the directors—Saturday's minimum quotations—and maintained those levels for the balance of the session to-day. A fair amount of business was done in a few issues, but the major portion of the list remained quiet.

International Nickel strengthened with the noon upturn in New York, closing up 25 from the minimum at $9.50. Other interlisted stocks displayed firmness. Majority of stocks on the close were offered at the minimum prices with no bids. The reason for this was self evident, but it created some nervousness on the part of traders.

Date of cancellation of the "pegged price" ruling is uncertain, but it was learned at the Exchange that it would hold for to-morrow at least.

TORONTO EXCHANGE.

TORONTO, Sept. 21.—(C.P.) — Toronto stock exchange market to-day closed unchanged from the final level of Saturday last. The committee ,by its ruling prior to the opening this morning that no transactions should be made to-day at prices below the level of Saturday's close, effectively pegged the market. The committee was meeting again to-night to determine whether the rule should be kept in force and while no official decision has as yet been announced it is expected that the order will remain in force for at least another day or so.

Transactions were confined to a limited number of stocks, in which investors were willing to make commitments at present levels. There was very little bidding and orders were executed quietly. In some stocks, such as Walkers, the sellers at $4 a share were so numerous that the exchange kept a "book" for the convenience of the members.

Bell Telephone sold at 123, C.P.R. at 16¾, Montreal Power at 38¼, Steel of Canada at 21¾, Imperial Oil at 11, International Nickel at 9¼, Walkers at 4, Canada Bud at 10, Distillers Seagram at 7 were all unchanged. Brazilian sold at 10⅝ at the close, Ford of Canada at 15½, Page-Hersey Tubes at 69¼, B.A. Oil at 9⅞, International Petroleum at 10.

CHINA APPEALS TO LEAGUE

GENEVA, Sept. 21. (CP)—Alfred Sze, Chinese Minister at London, called at the League of Nations Secretariat to-day to present China's appeal to the League for intervention in the Sino-Japanese troubles in Manchuria.

QUIET TRADING THIS FORENOON ON TORONTO STOCK EXCHANGES

Trading Picks Up Towards Noon Following Advance at New York.

BRAZILIAN ACTIVE.

TORONTO, Ont., Sept. 21 (C.P.) —Action by the executive committee of the Toronto and Montreal Stock Exchanges in pegging prices at last Saturday's minimum quotations greatly cramped the style of the bear party in to-day's market operations. The result was very quiet trading with transactions in only a few issues. The Toronto Standard Mining Exchange followed the lead of the larger exchanges and restricted trading to Saturday's lowest figures and this discouraged trading in the larger mining issues which are listed on the New York boards.

When prices began to rise in New York after the opening burst of selling, Canadian traders became more courageous and trading picked up towards noon. Brazilian was an outstanding actor in Toronto and Montreal and sold above Saturday's minimum level all forenoon, while other issues were going at the lowest permissible figures. There was a big turnover of Nickel at 9.25 even when the same stock was selling on the New York board around 8.50. Shortly after noon Nickel was changing hands at 10 on the New York board. Noranda did not come back so rapidly and only one transaction was recorded on the Toronto board up till noon. This was at Saturday's minimum of 15.75.

Oils were out of favor and trading was light at minimum prices. British American was selling below $10.

SOME DECLINES IN N.Y. TRADING

Prices of Principal Issues Break $2 to $6 Under Pressure.

LATER TRADE FIRM.

NEW YORK, Sept. 21 (C.P.). — The weight of the London financial crisis fell largely on the New York Stock Exchange to-day, but that leading world market acquitted itself well in absorbing the huge volume of selling orders dumped into brokerage offices over the week-end.

Prices of principal issues broke $2 to $6 under the pressure. However, shorts, instead of adding to the confusion and thus possibly creating a demoralized condition, made extensive repurchases against sales made during the severe September decline.

To guard against a critical situation, the exchange governing committee before the opening, through Richard Whitney, president, announced that the rule against short sales had been invoked. Selling came with a rush when the big gong above the exchange floor rang at its usual hour of 10 a.m., but the decline was cushioned by the retreat of the shorts and prices rallied by the end of the first hour.

Liquidation, coming in part from abroad where the London, Berlin and Amsterdam markets were closed, piled up huge offerings against the opening. So strong was the urge to sell that transfers in the first half hours swelled to 1,100,000 shares the largest volume for that period since June 17, 1930.

There was not, however, anything comparable to the demoralization that characterized those tumultuous days nearly two years ago when the big bull market collapsed, nor did the early sales bulk as large as the turnover witnessed in some previous bad breaks since October, 1929.

The women's national golf championship of the United States has taken on the aspect of an internation affair since the entrance of Enid Wilson (above), British champion. Miss Wilson will prove a hardy opponen for Glenna Collett Vare, who is ambitious to win the title for the fourth consecutive time.

Civil War Veteran

SERVED UNDER GEN. GRANT

Probably Canada's last surviving link with the American civil war of 1861, Howard Williams, 90-year-old resident of Toronto, is still hale and hearty, and recalls vividly the spirit of '61. Enlisting as a private he was later given a commission by Gen. Alexander.

BRITISH PEOPLE REMAIN STEADY

Sir S. Hoare States Indian Rupee to be Maintained on Sterling Basis.

MOVE TO CONFIDENCE.

(By George Hambleton, C.P. Staff Writer)

LONDON, Sept. 21 (C.P. Cable). —"The British people will remain steady as a rock," declared Sir Samuel Hoare, Secretary of State for India in the National Government in the course of a statement to the Indian Round Table to-day in which he announced the Government would maintain the Indian rupee on a sterling basis.

Asserting that nervousness on the part of persons abroad who were ignorant of the true position of Great Britain had caused the crisis which has resulted in temporary abandonment of the gold standard, Sir Samuel added:—

"The case must be viewed in its true proportions. At a moment when almost every other country in the world is faced with a large deficit, Britain is balancing her budget, the most crushing burdens have been willingly shouldered by the taxpayer; drastic retrenchments are being made in all possible directions. Unemployment finance has been overhauled and borrowing for this purpose has ended.

"The basis for stability has thus been laid. The foundations necessary for full restoration of confidence have, I believe, been firmly secured. His Majesty's Government is convinced that at this moment the British people will remain setady as a rock and that they will show their faith in their own currency by standing by it in the knowledge the whole effort of the Government will be directed towards restoration of stability."

Fractional Losses In Chicago Grain

CHICAGO, Ill., Sept. 21. (CP)— Grain steadied at fractional losses to-day after swooping to new low levels for the year. Under heavy trading, wheat futures at Chicago dropped soon after the opening as much as 3½ to ⅝ cents, but recovered wthin an hour to from ½ to ⅞ cents below Saturday's close. Corn deferred deliveries, after an extreme drop of 2⅛ cents, recovered to from ⅛ to ⅝ cents loss. Oats and rye were as much as ⅝ cent higher after an hour's trading.

MISS BONDFIELD ILL

TUNBRIDGE, London, Sept. 21. (AP)—Miss Margaret Bondfield, former Minister of Labor in the Laborite Government, was seriously ill to-day in a nursing home at Tunbridge Wells as a result of the strain of recent political activities.

Canadian Dollar Lowest in Years

NEW YORK, Sept. 21.—(By the Canadian Press.) — The Canadian Dollar dropped to a nominal value of 93.65 cents on foreign markets at the close to-day. This was the lowest rate at which the Dollar had been quoted in many years.

Foreign exchange brokers, however, said there was practically no call for Canadian funds, and some banks went as far as to refuse quotations on the Canadian Dollar.

Conditions Are Bad In Northern Manitoba

WINNIPEG, Man., Sept. 21.—(C.P.— Unemployment conditions in Northern Manitoba are worse now than they were a year ago, said Premier John Bracken upon his arrival from The Pas. But a relief program in The Pas district has been approved and should mitigate the situation somewhat. Road building and a program of sewage and water installation would employ a good number of men, he said.

HOUSE CROWDED

(Continued from Page 1)

tended to take steps to prevent the exploitation of wholesale and retail prices.

Mr. Snowden was understood to nod his head in assent.

Mr. Henderson then asked what machinery was proposed for this purpose, but this question remained to be answered in the debate later.

"That," said Mr. Henderson in reference to his offer not to oppose the bill, "is our contribution to a united front."

Mr. Snowden and Mr. Henderson alike were emphatic there was no need for panic. But Mr. Henderson held, speaking of the expenditure cuts, that as the Government's program had not succeeded in attaining its object the economy cuts should be withdrawn.

Loud Laborite cheering greeted this statement.

Dramatic Story

The opening of Mr. Snowden's speech was delayed for a time by Labor backbenchers who continually arose to points of order. Then Mr. Snowden's prefacing sentences were broken by Laborite interruptions. But, as in slow and at times almost hesitating phrase, he told the dramatic story of the raid on English sterling, the House sat silent.

The Chancellor explained how the great credits established in New York and Paris to protect sterling were almost gone. The French and United States Governments had been asked for further credits. The replies of both were friendly, but offered no prospect of further assistance on a scale that was necessary. The drain of gold and credits continued.

Then, "with appalling suddenness," came the crisis. The Bank of England in a letter sent jointly to Prime Minister MacDonald and Mr. Snowden, said the only course left open was suspension of the gold standard. Mr. Snowden admitted it was an "extreme step," but the Government had no alternative.

No Solution Found.

Mr. Snowden told of the flow of gold to the United States and France, how these countries now held about three-quarters of the world's gold, largely sterilized in their vaults. The British Government persistently represented to the great central banks they should endeavor to find some solution of this unequal distribution of the world's gold. But they were unable to find a remedy.

"So far as we are concerned," Mr. Snowden went on, "we will willingly call a conference for this purpose, but it was made abundantly clear to us tha any such proposal would be unwelcome to the other Powers. Therefore, the conference would be foredoomed to failure."

Yet the British Gvernment would lose no opportunity of pressing the urgency of steps to secure better distribution of the world's gold, the Chancellor declared.

Man Is Found Dead At Home Of Sister

John Hayes, who worked until Saturday last on the farm of his uncle, Jack Hayes, in Otonabee township, was found dead in bed on Sunday morning at the home of his sister, Mrs. Frank Guerin of 256 Lake street, city.

The young man who was thirty-one years of age, went to bed on Saturday evening apaprently in his usual health. Coroner Dr. T. W. H. Young, who investigated, came to the conclusion that the young man died from natural causes and that an inquest will not be necessary. Besides his sister he leaves a brother, Joseph, of Windsor, Ontario.

Funeral arrangements are not yet complete and will be announced later.

Ohio And Indiana Feel 'Quake Shock

CLEVELAND, Ohio, Sept. 21. — More than a doezn cities and towns in portions of Ohio and Indiana were severely shaken last night by subterranean tremors, the most pronounced in this section since 1811, when the entire Ohio River valley was affected.

Although attended by intense excitement among householders, the quake did comparatively little damage and caused no loss of life.

TRADES CONGRESS OPENS

VANCOUVER, B.C., Sept. 21 (C.P.)—With more than 200 delegates in attendance from all parts of Canada, and more due to arrive during the day, sessions of the 47th annual convention of the Trades and Labor Congress of Canada got underway here to-day, with Tom Moore, President, presiding. The opening session was devoted to addresses of welcome by Labor, Civic and Government leaders.

ROTARY HEARS JAMES DUTTON

Story of Bread and Its Manufacture Told to Rotary Club.

DIFFERENT PROCESSES.

The story of bread and its manufacture, covering the progress of the staple from a product of the simple peasant's hearth to a major commodity in the money markets of the world, was unfolded before the Rotary Club by James Dutton of Stock's Bread, at luncheon to-day.

Science has played no small part in perfecting the manufacture of bread, Mr. Dutton said. The earliest method of making the product called for the mixing of potato, a small portion of flour and yeast. This mixture was allowed to stand and ferment, then some more flour and a quantity of salt were added. That constituted all that went into bread in the early days of baking, Mr. Dutton said.

No machinery entered into the early manufacturing processes, he continued. The bakers literally used their hands and feet in mixing and preparing the doughs. In this process the dough was put in bags and the mixers trod them with their feet and worked the best they could with their hands.

"A later development was the "straight dough method" in the production of bread " Mr. Dutton related. "By this method all the ingredients were mixed at once into a dough and allowed to stand. Then the dough was conveyed through weighing and moulding machines to the ovens. This method was followed by the "no time dough method" in which the dough was mixed and passed continuously through the mechanical processes to the finished loaf, without allowing the dough to stand.

"Although the 'no time' method has its advantages in allowing quick production we have come back to the time method. Circumstances are different now than they were before, however. Where before we were uncertain as to the effects of various ingredients such as malt, sugar, salt and yeast, we now have accurate knowledge."

Turning to the subject of wheat, Mr. Dutton declared that Canadian Number 1 Northern wheat has no peer in the world. "The wheat of each country of the world has its own distinct characteristics. But we have a wheat grown in this country equal to any in the world. It will produce a flour of the very highest grade attainable."

Vitamin "D"

Mr. Dutton referred to placing of vitamin "D" in bread as the latest evidence of science's hand in the baking of bread.

At the conclusion of the address a motion picture telling the story of the Stock's Bread Company in this city, was exhibited It revealed in a series of graphic scenes the extent to which modern machinery and efficiency has come into the manufacture of a product that is almost as old as human history.

Plane in Crashing Ignites 2 Houses

NEW YORK, Sept. 21 (C.P.). —Peter J. Brady, president of the Federation Bank, was killed to-day when the airplane of James Goodwin Hall, en route to Detroit, crashed between two houses in Staten Island.

Hall escaped in a parachute drop. The two houses were set afire by the plane, and a woman was burned to death.

Truck Srikes Car One Badly Damaged

John Faux of Douro is held responsible for a bad motor crash which occurred on Armour road early Saturday evening in which Faux's truck and a car driven by Frank Daniels, 250 Charlotte street, suffered heavy damage.

Daniels was driving south on Armour road when he observed Faux's truck approaching on its wrong side. At the last moment, to avert a head-on collision, Daniels swung to the left, but at that instant Faux steered his car over to the right. The cars crashed.

Health Association

It is only to be expected that sickness and disease will always be prevalent to a certain degree in Peterborough. It is perhaps only natural that it should be found more frequently in homes where vitality is low owing to a lack of nourishing food and proper clothing. When sickness enters such homes as it often does, there is only one thing they can do and that is to turn to the Health Association, who never yet has failed them.

It may be one of the little ones who is taken ill, it may be one of the parents, it makes no difference the call for assistance goes in and within a short time the car of the Association's nurse is at the door, what would they do without this aid? Case after case could be cited, story after pitiful story could be told, of the humble homes that have been entered, of the little lives that have been saved, of the breadwinners of the family restored to health, so that they were once more able to take up life's battle.

There has been naturally mire cases than usual this summer, many who never before asked the Association's aid have been compelled to do so for the first time. There will be even more in the months ahead, they never yet have been refused, we trust that this Winter they shall not call in vain. It depends wholly upon the readers of this article whether the calls can be answered or not. The Association is nearly self supporting, only a thousand dollars are needed.

Please send your contributions to The Examiner or the Bank of Montreal. The following contributions are gratefully acknowledged:

Previously mentioned	$302 00
W. Sangster	5.00
Blake Van Eupen (2nd subs)	2.00
Miss M. J. Barnard	2.00
A Friend	10.00
G. R. Langley	10.00
	$331.00

CHINA PROTESTS HER INVASION

Feeling Runs High in Nanking. With Mass Meetings and Parades Held.

LEAGUE APPEALED TO.

NANKING, Sept. 21. — (AP) — China cried out today against the Japanese occupation of Southern Manchuria.

In Nanking feeling against Japan was running high. Mass meetings were largely attended, students paraded the streets with banners decrying the occupation and the government designated next Wednesday as "Humiliation Day."

Although official reports said Japanese troops had evacuated Kwanghengtse, near Changchun, the terminus of the South Manchurian Railway, other important cities of Manchuria remained in the military grip of the Japanese.

Representatives of Chinese news agencies and newspapers, in the name of the nation's press, cabled the League of Nations urging intervention in Manchuria, where "wanton invasion of this peace loving la abiding people showed utter disregard of the Washington Treaty and the Kellogg Pact."

BLAST WRECKS WELLAND HOME

Walls Are Shot Apart and Flames Leap 100 Feet in Air.

FAMILY ABSENT.

WELLAND, Ont., Sept. 21. (CP) The home of Tony Paul, Crowland Avenue, was blasted early this morning by a gas explosion, the cause of which is unknown, and the north wall was sent crashing against the home of Mr. and Mrs. Lafayette Chambers, while the south side wall fell against the lower part of the house occupied by John Kinsella and family. Flames shot 100 feet in the air. The loss is stated to be $3,500. The Paul family were away in Buffalo at the time it was reported.

The Welland fire brigade prevented the flames from spreading.

GROUNDED SHIP FREED

VICTORIA, B.C., Sept. 21 (C.P.) —The Norwegian motorship Bonneville, which went aground on Miami Reef, in Stuart Channel, Saturday, was floated yesterday and towed to Esquimalt by the steamer Salvage King. She will be surveyed to ascertain the full extent of damage sustained.

MINERS GO ON STRIKE

GLACE BAY, N.S., Sept. 21. — Because their demand for dismissal of an assistant overman was not met immediately by company officials, hundreds of miners went on strike at Sydney mines this morning and Florence Colliery is idle.

I've smoked in Egypt, India, Elsewhere,
Belgium, France, and along the blinkin' Rhine.
I've smoked Egyptian, Turkish, Russian—
A ruddy league of nations in the smoking line.
But one smoke's cool as Greenland's icy mountains,
Smooth and refreshing—and it's just my style,
And when the corporals chase and sergeants chivvy
I just light up a Buckingham and smile, smile, smile.

*78,000,000 more Buckinghams sold every year

*325,000 more Packages sold every month

Smoke Buckingham — and Smile

* The figures given are based on the average increased sales of Buckingham Cigarettes during the past five years.

319

BARRISTERS AND SOLICITORS
GORDON & ELLIOTT—Barristers Solicitors, Notaries. Patents and Trade Marks. Money to Loan. Telephone 3300.—Hon. G. N. Gordon K.C., Alexander L. Elliott. Toronto Office: 410 Saturday Night Building, 73 Richmond Street West. Telephone Number Elgin 8831.

PECK, KERR & McELDERRY—Barristers, Solicitors and Notaries. Office, Water street, Peterborough. Money to Loan at the lowest current rates of interest. Telephone 1960. E. A. Peck, M.P. P. D. Kerr K.C. V. J. McElderry, K.C.

JAMES FORDYCE STRICKLAND K.C., M.P.P., BERNARD S. PARK—Barristers, Solicitors, Notary Public, Peterborough. 'Phone 191. Money to Loan. 378 Water street.

S. S. HALL, K.C.—Solicitor etc. Peterborough, Ont. Office: corner of Hunter and Water Streets over the Canadian Bank of Commerce. Trust Funds on Lost on easy terms of payment.

MEDICAL
DR. C. C. CRAGG, Eye, Ear, Nose and Throat. Office: Clinic Building corner Charlotte and Reid. 'Phones: Office 300, House 1018.

SPECIALIST—EAR, NOSE, THROAT. Tonsils, Deafness, Catarrh Special Treatment Hay Fever. O. M. Lawrence. Phone 802. Kresge Building. 6d-25-3853

Job Printing REASONABLE PRICES

PETRIE COMPANY WELL RECEIVED AT CHAUTAUQUA

Dedicate Hymn in Program to Marmora Boy Who Died Saturday.

VISIT TO NEW ZEALAND

MARMORA, Sept. 21 (Examiner Correspondence)—The well known musical organization "The Herbert Petrie Company" presented afternoon and evening programs at Marmora on Saturday, the second day of the Chautauqua festival. In the afternoon a delightful musical prelude was furnished by them to the lecture of Miss Constance Neville-Johns who besides being a colortura soprano is also a gifted lecturer. Quartettes in brass, saxaphones and voice, feature solo numbers on many instruments, readings and comedy numbers were presented by the company with artistic skill.

Miss Neville-Johns entitled her lecture, "The paradise of the Pacific" her subject being New Zealand. In pleasing voice she narrated the discovery of that country and described many of its features, scenic splendors and Maori customs. Its population of one and a half millions is stretched over territory a little larger than the British Isles and is 94 per cent. British, 5 per cent Maori and 1 per cent other nationalities.

Miss Nevill-Johns took her hearers on an imaginary trip from Vancouver by the motor ship "Aorangi" named after the highest mountain in New Zealand. "Aorangi" is the Maori word for "Light of heaven." Honolulu and the Fiji Islands were briefly described and then the features of South Island were touched upon. The lecture told of the moose imported from Canada, the chamois which first made its appearance in New Zealand when an Austrian emperor sent a present of a few of these animals to the Governor, the rainbow trout which weigh about 15 or 16 pounds and the giant sword fish of 700 pounds or more which are caught on a fish line whose dead weight is 70 pounds.

Concerning the latter, she mentioned that fishermen have known to have been pulled thirty miles before the fish tired out. Then the fiords, wheat plains and thriving big white sheep received mention. Miss Neville-Johns who is an Australian by birth discovered on her visit to New Zealand that the children there possess "a magnificent physique" as she describes it. She discovered too that this was due to the work of baby welfare carried on there as initiated by Dr. Triby King.

The wonders of North Island were also picturesquely described by the lecturer. Wellington, the capital, is a beautiful city set on the side of a hill and is laid out in terraces. The wonderful caves of the island with th. glow worm grotto, and the geysers were mentioned and to conclude her entrancing subject, Miss Neville-Johns sang a Maori song.

Miss Georgina Kouri attired in Maori costume assisted the leoturer to illustrate much of Maori custom.

In the evening Miss Neville-Johns endeared herself to the splendid audience by her beautiful rendition of vocal gems.

Also in the evening before the first half of the program closed, the Petrie Company played, "The Holy City," dedicating it to the memory of Jimmy Rice, whose sad death occurred in the afternoon and Mrs. Carscadden, the local director announced that there would be no afternoon program on Monday but both afternoon and evening programs would be blended into one evening program starting at 7 p.m., one hour earlier.

Peterboro' Exhibition Prize Winners

Heavy Horses

Heavy Draft Horses, non- registered. Pair mares or geldings, and wagon—1, Elmer Windrem, Ida; 2, Jas. E. Whittington and Son, S. Monaghan; 3, H. Halligan, Campbellcroft; 4, Fred Eaton, Keene.

Heavy Horse Specials: Canadian Bank of Commerce silver trophy for the championship foal of the heavy horse classes—W. H. Armstrong, Millbrook.

John Gillespie special silver cup, for the best heavy draught mare, any age not necessarily registered—James E. Whittington and Sons.

Drummond and Hall special for the best yearling colt or filly sired by a Clydesdale stallion— V. R. Hunter, Cavan.

Drummond and Hall special for the best yearling colt or filly sired by a Percheron stallion—R. Thorne, R. R. 11, Peterborough.

Royal Bank Specials— 1, $5 for the best team of registered Clydesdales, given by H. C. Sootheran of the Royal Bank—R. J. McKnight, Millbrook.

2—Five dollars for the best team of registerd Percherons, given by H C. Scotheran, Royal Bank—Walter W. Moncrief, Fraserville.

3—Five dollars for the best agricultural team, given by H. C. Sootheran, Royal Bank — W. H. Armstrong, Millbrook.

4—Five dollars for the best general purpose team, given by H. C Sootheran, Royal Bank—R. Moncrief and Son, R.R. 5, Peterborough.

Ten dollars donated by Gralton and Company Limited for the champion mare or gelding of the heavy horse class, grade or pure bred—J. Whittington.

Light Horses

Carriage.

Mare or Gelding, over 15 hands 2 inches, to be shown in harness, with suitable vehicle—1 R. R. Byers, Burkelon; 2, H. J. Jamieson, Ida.

Roadsters.

Mare or gelding, three years old and under four years, to be shown in harness with suitable vehicle—1, Colonel Earchman, Cavan; 2, J. C. Murphy, Bobcaygeon. Mare or gelding, under 15 hands 2 inches. Shown in harn ess—1, G. A. M. Davidson, Unionville; 2, H. N. Glenny and Son, Newcastle; 3, J. O. Ball, R.R. 3, Peterborough; 4, N. Devey, Roseneath.

Farmers' special, pair mares or geldings in harness with suitable vehicle—1, N. Devey, Roseneath; 2, Colonel Earchman; 3, J. C. Murphy, Bobcaygeon.

Saddle Horse, mare or gelding under 15 hands 2 inches. Ridden by lady or gentleman—1, Dr. J. E. Middleton; 2, Keith Kelly, Charles street; 3, D. M. Hall, 532 Weller street. Combination class, horse shown in harness and under saddle. Entry ridden and driven by same exhibitor—1, Keith Kelly; 2, J. E. Middleton; 3, D. M. Hall.

Specials

Canadian Hackney Horse Society Special. Silver medal for the best hackney shown on the line, mare or female —J. S. Chandler, Port Hope Highway.

Geo. N. Gordon, K.C., Cup—Open to farmers only. For the best single four-wheel turnout—R. R. Byers, Burkelon.

Redmond Cup, presented by S. F. Redmond for the best roadster, trotter, mare or gelding, any age. Cup to be won three times—J. A. Brown, Lindsay.

Lady's or gentleman's single outfit—For the best lady's or gentleman's outfit in the following classes: Lady's harness horse, lady's roadster, gentleman's harness horse, gentleman's roadster, gentleman's runabout— 1, G. A. M. Davidson; 2, Colonel Earchman; 3, H. Jamieson, Ida. Best roadster outfit, open to all roadster entries —1, G. A. M. Davidson; 2, H. N. Glenny and Son; 3, J. O. Ball.

Kelly Memorial Cup, in memory of director T. N. D. Kelly, for the champion knee actor in the carriage classes—1 G. N. Graham, Peterborough.

W. G. Morrow's Special— Cup donated by W. G. Morrow, manager Toronto Loan and Savings Company for the best pair of carriage horses in harness—G. N. Graham, Peterborough.

Lady Drivers Special—1, Mrs. J. S. Chandler; 2, Mrs. L. Bradshaw driving L. Kennedy's entry; 3, Mrs. F. P. Hagerman of Belleville, driving Colonel Earchman's entry.

Hill-Weddell Cup— Donated by Hill, Weddell and Company for the best pair of road horses in harness—G. A. M. Davidson.

Roland Denne Special Cup donated by President Roland Denne for the best carriage horse in harness any age—R. R. Byers.

J. J. Turner and Sons, Limited for non-winners— Winners to be shown in harness—H. A. Fallis, R. R. 3, Millbrook.

Best girl driver, girls under 17, for Empress Hotel Cup. Carriage horses— 1 Miss Marion Stacey; 2 Miss Jean Mann, driving G. Mann's entry, Bridgenorth.

Pony Special. Pony 14 and under—1, Ray Langton, 44 Monaghan road, Peterborough; 2, Tommy Mackey, 657 Bethune street, Peterborough; Colonel Earchman.

Pony Turnout, 12 hands—Colonel Earchman.

Ayrshire Cattle

Five Ayrshire breeders of this district completed for the prizes in this class at the Exhibition. They were Gordon Mann and Son of Bridgenorth; Alex Hume and Son of Seymour township; T. R. Kerr of Norwood; Gordon Kidd and Ernest Rosborough.

Gordon Mann and Son won first prizes for both the senior and junior herds; and also had the champion male in the class; while the champion female was in the Hume herd.

The results were as follows:

AYRSHIRES

Bull 3 years old and over—1, Gordon G. Mann and Son, Bridgenorth; 2, Ernest Rosborough, R.R. 4, Peterborough; 3, T. R. Kerr, Norwood.

Bull, 2 years—1, Alex Hume and Son, Campbellford.

Bull yearling—1, Gordon Kidd, Lakefield; 2, G. Mann and Son; 3, T. Kerr.

Bull calf, senior—1, G. Mann and Son; 2, Ernest Rosborough; 3, T. Kerr.

Bull calf, junior—1, Ernest Rosborough; 2, Gordon Mann and Son; 3 and 4, Alex Hume and Son; 5 Gordon Mann; 6, Alex Hume.

Cow, 4 years and over, in milk—1, 3, 5 and 6, Alex Hume and Son; 2, 4 and 7 G. Mann and Son.

Cow, 3 years and under 4 years in milk—1, Ed Rosborough; 2, G. Mann and Son.

Cow, 3 years and over, not milking—1, G. Mann and Son; 2, E. Rosborough; 3, 4 and 5, Alex Hume.

Heifer, 2 years and under 3, in milk—1, 2 and 4, Alex Hume; 3, G. Mann and Son.

Heifer, 2 years and under 3, not in milk—1, and 2, Alex Hume; 3, C. Kidd; 4, T. Kerr; 5, G. Mann and Son.

Heifer yearling—1, 2 and 3, Alex Hume; 4, T. Kerr.

Heifer calf, senior—1, and 5, G. Mann and Son; 2, 4 and 6, Alex Hume; 3 E. Rosborough.

Heifer calf, junior—1 and 3, G Mann and Son; 2, T. Kidd; 4, Alex Hume.

Senior herd, bull and 3 females, owned by exhibitor—1, G. Mann and Son; 2, Alex Hume and Son; 3, E. Rosborough; 4 T. Kerr.

Junior herd, bull and 3 females, owned by exhibitor—1, G. Mann and Son; 2 and 4, Alex Hume and Son; 3, E. Rosborough.

Best two animals, progeny of one cow—1, Alex Hume; 2 and 4, E Rosborough; 3 G. Mann and Son.

Herd of one male and three females, any age, open to exhibitors of Peterborough County and townships of Cavan, Emily and S. Monaghan—1 and 3, G. Mann and Son; 2, E Rosborough; 4, T. Kerr.

Champion male—G. Mann and Son.

Champion female—1, Alex Hume; 2, G. Mann and Son; 3 E. Rosborough.

R.O.P. Division—1, 3 and 4, Alex Hume; 2, G. Mann and Son.

To Every Business Woman $50 a Month for Life!

Every woman who is earning her own living should provide a surplus so that she may secure independence in later life. The need . . . the ambition, to enjoy retirement free from want and dependence means that a woman must save and invest wisely during her earning years.

Advancing age and declining earning power will hold no terrors for you if you make certain of the following:

Every month of every year a Confederation Life Association Cheque in the mail for a definite, non-fluctuating amount.

A monthly income as long as you live, free from risk of investment loss and unaffected by business or any other conditions.

A guaranteed, continuous income banishing all thought of future care . . . all worry, all fear, all chance of being in that dependent class which is now the lot of so many women in later life.

The Confederation Life plan is the safest, surest plan for building a permanent income. You can face the future with serene confidence if you decide *NOW* not to leave the matter to chance, but to avail yourself of the certainty provided by a monthly cheque for $50. Mail the coupon *NOW* for full information.

Confederation Life Association
Toronto, Canada

Without obligation, send me full information of your plan to provide "$50 a Month . . . to Every Business Woman."

Name (Mrs. or Miss).....

Address.....

THRIFT TOURS

£74

To Europe, with hotels and sightseeing, back to Montreal 24 days.

Prices are down. You can see London, Paris, Brussels, etc., on an inclusive tour from Montreal—lasting 24 days and back. Ask for folder on how to travel so amazingly, widely, and well, from $174.—all expenses paid.

For $129. you can sail from Montreal to Belfast, Glasgow, Liverpool, Plymouth or London and back. See your relatives and friends, or travel at will.

Good going till Oct. 15th Third Class—*A unique opportunity with jolly companions.*

Sail CUNARD ANCHOR-DONALDSON

Prize Winning

(Continued from Page One.)

grandstand. This detail added a personal touch which must have been appreciated by the people who are sincerely interested in the progress of the agricultural section of this district.

Among the directors who assisted in arranging the parade were William Knox, J. B. Nelson, Thos. Graham, Vivian Milburn, Herb. McFarlane, Thos. McIndoo, J. O. Ball, Harvey Webber, C. H. Westlake, Frank Savigny, Alex Huston and others.

They had more than 400 head of cattle to select from and also to marshall into line, and most imposing livestock parade and Peterborough Exhibition has ever presented. It afforded the most substantial sign of progress which every visitor, director and breeder could individually witness and appreciate.

Business Goes

(Continued from Page 1)

the continent but no business was being done as dealers and banks in those centers are waiting to see what happens in the way of restrictions here.

With the doors of the Stock Exchange closed the members gathered in Throgmorton Street to discuss the Government's steps and the general consensus was favorable. Details of settlement were being conducted and the exchange settling room was open for checking Saturday's transactions.

The House of Lords was called to meet in special session this afternoon because of the Government's decision to put its measures through all stages of legislation today. It was due to meet at 4.15 p.m. (11 a.m. E.S.T.)

Obituary

MRS. NANCY S. BOWEN.

MADOC, Sept. 21.— (Examiner Correspondence.)—The funeral of the late Mrs. Nancy S. Ellis Bowen, widow of the late David R. Bowen, was held from her late residence, Nelson street, Madoc, on Saturday, September 19th, where service conducted by her pastor, Rev. G. W. Rivers, was held at 2 o'clock. Burial was made in the family plot at Lakeview cemetery.

The late Mrs. Bowen had suffered greatly and led a very retired life for many years. Her husband predeceased here several years ago. She passed away on Thursday, September 17th, aged 76 years.

She leaves to mourn the loss of a devoted mother, one daughter, Stella, Mrs. Cole, of Listowel, and one son, Fred, at home, also one grandson.

The funeral services were attended by many of her old neighbors and friends. Her pastor chose as as his text, "How long shall thy journey be?" Nehemiah, 2:6. Taking life as a journey, Rev. Mr. Rivers showed that no one can know what is the length of their journey, for it may be years, or it may be only days, or for a very few hours therefore all should prepare. He spoke of life as a voyage where all need a guide—the Bible; they need a compass, the conscience; an anchor the Christian's hope; and a pilot, the Saviour. Comforting words ewere spoken to the mourners, and old favorite hymns were sung. "Jesus, Lover of My Soul" and "Abide With Me," Mrs. R. C Fair being the organist.

Old friends acted as bearers, and beautiful flowers from many friends were over and around the casket.

British Consols

(Continued from Page 1)

000 and that it was the first commercially owned autogiro in Canada.

It is powered with a Wright whirlwind motor and under fair conditions has a forward speed of 120 miles per hour. It has a one-head propeller.

Rise 1500 Feet Per Minute

The fins or rotor, those, huge spider-like arms that revolve above the plane must attain a speed of 120 revolutions per minute before the machines lifts itself from the ground. Then with only a slight run and few of the dangers and manoeuvres of an ordinary plane it rises into the air, almost vertically, at a speed of 1,500 feet a minute.

Pointing to the "British Consols" autogiro, Captain Dean stated that it was the highest development of Juan de la Cierva's epochal invention. Cierva's made his first successful flight with an autogiro in 1923, but since then it has seen many improvements.

It is a heavier-than-air machine and supports itself in the air by the rotary movements of its supporting surfaces or blades—these are the fins—thereby introducing into flying a characteristic hitherto impossible of accomplishment.

It is capable of a vertical descent at a velocity slower than a man descends in a parachute. Its flight is perfectly staple without oscillation or swinging from side to side. It can land within its own shadow, that is it doesn't need to run along the ground when landing, and there is little if any shock.

Eighty per cent of its lift is on the rotor and only 20 per cent on the short wings, which are upturned strangely at the ends. The wings are of little importance to the autogiro, the main thing being the rotor and in descending 100 per cent of the pressure is one the rotor.

Practically Fool Proof

The "British Consols" autogiro is practically fool proof and this is its being contribution to aviation and it is aircraft of this type which will likely make future flying popular as motoring is today.

After spending several hours at the exhibition grounds Captain Dean took off and flew to Millburn's field on the Chemong Road. He had planned several flights on Sunday but the fog prevented any flying.

He flew to Barrie today where the public there will have an opport unity of seeing the autogiro doing its strange flying feats.

such crisp-ness!

snap! crackle! pop!

RICE KRISPIES just crackle in milk or cream. They're crisp rice. Bubbles of wonderful flavor. Nothing like them anywhere!

Have Rice Krispies for breakfast, lunch, the children's supper. Try them with fruits and honey added. Make delicious macaroons. At grocers. Made by Kellogg in London, Ontario.

Kellogg's RICE KRISPIES

Exchanges Shut

(Continued from Page 1)

purchase price in any legal tender, gold bullion at the price of 3 pounds 17 shillings and 10½ pence per ounce troy of gold of the standard of fineness prescribed for gold coin by the Coinage Act of 1870, but only in the form of bars containing approximately 400 ounces of fine gold.

King Keeps in Touch

Chancellor Philip Snowden will broadcast to-night an explanation of the gold situation. The King has been in constant touch with Mr. MacDonald and he is understood to have been assured that his return to London will not be necessary. The Prince of Wales has temporarily cancelled his plans to go to Balmoral to see his father.

The summoning of an international conference to arrange for better distribution of gold and to place international trade on a better footing was predicted by the press in commenting on the Government's action.

The papers expressed the belief that British trade gradually would revive under the suspension, that main industries would be stimulated and that unemployment figures would drop and that stock values would improve.

The public was abjured in the newspapers to keep cool and to avoid extremist views of the situation and was assured that vast stores of food and raw material in the country should inspire confidence. Thi view was stressed by Rt. Hon. Arthur Henderon, leader of the Labor Opposition in Parliament, who wrote in The Herald:

"The situation calls for confidence, not despair—for steadiness, not panic. The fundamental strength of the nation is unimpaired and if we remain calm and resolute we shall more speedily surmount the difficulties."

Frequent emphasis was laid by the papers on the effect of what was described as hoarding of gold in the United States and France but it was attributed mostly to circumstances rather than to deliberate intention. The Express said in this connection: "America couldn't help it because the balance was so heavily in her favor as a consequence of the immense sums owing her a result of the war, but France went gold mad."

PARIS EXCHANGE SHUT.

PARIS, Sept. 21.—(A.P.) — No official currency quotations were made to-day and the official Exchange Market did not open.

VIENNA, Sept. 21.—(A.P.)—The Austrian Government at the conclusion of a cabinet meeting today ordered the National Bank and other institutions not to sell foreign exchange. The purchase by private individuals of foregin currency, warrants or drafts also were forbidden.

The stock market was closed.

COPENHAGEN, Denmark, Sept. 21.—(A.P.)— The stock exchange did not open to-day as a consequence of Great Britain's suspension of the gold redemption of sterling.

BOMBAY, India, Sept. 21.—(A.P.) —The Bombay Stock Exchange was closed to-day as a result of the abandoning of the gold standard in Great Britiain.

OSLO, Norway, Sept. 21.—(A.P.)— Quotation of the pound sterling was suspended here to-day

HEADACHES

Needless pains like headaches are quickly relieved by Aspirin tablets as millions of people know. And no matter how suddenly a headache may come upon you, you can always be prepared. Carry the pocket tin of Aspirin tablets with you. Keep the larger size at home. Read the proven directions for pain, headaches, neuralgia, etc.

BAYER

Made in Canada

RADIO PROGRAM

MONDAY FEATURES

6.30—Reis and Dunn—CFRB-CBS
6.45—The Stebbins Boys—WEAF.
7.30—Royal York Orch.—CPRY.
8.00—Roxy Program—CKGW-CBS
7.30—Phil Cook—Comedy—WJZ.
8.00—Socony land Sketch—WEAF.
8.30—A and P Gypsies—WEAF.
9.00—Eno Crime Club—CFRB-CBS.
9.30—Simeon Joyce Trio—CKGW
10.00—Gold Medal Express—WJZ.
10.00—Guy Lombardo's Orchestra—CBS.
10.00—Royal York Orch.—CPRY.
10.30—Real Folks—WLW-NBC.
10.30—Arabesque—CFRB-CBS.
10.30—Horlick's Program—CKGW
10.45—Simoniz Guardsmen—WEAF
11.00—Bing Crosby, songs—CFRB, CBS.
11.00—Slumber Music—WJZ.
11.00 — Romanelli's Orchestra—CKGW.
11.00—Aviation Night—WEAF.
11.15—Newscast—CFRB.
11.30—Moonbeams—WOR.
11.45—Lew White, Organ Recital—WJZ.
11.45—Bert Lown's Orchestra—CBS.
12.00—Bobby Meeker's Orchestra—CBS.
12.00—Jane Froman's Orchestra—WJZ.
12.00—Edgewater Beach Orchestra—WEAF.
12.30—Nocturne, Ann Leaf—CBS.
12.15—Sherbo's Continentals—WJZ
1.00—Village Inn Orchestra—WABC.

TUESDAY FEATURES

7.45—Tower Exercises — CKGW-NBC
8.00—Perc 'n' Al Merrie Men — CFRB
8.00—Breakfast Program—CKNC
8.15—Devotions—WBEN-NBC
8.30—Cheerio—CKGW-NBC
9.00—Parnassus Trio—WEAF
9.00—The Commuters—CFRB-CBS
9.30—Tony's Scrap-Book — CFRB-CBS
10.00—Archie's Melodies—CKCL
10.15—Frances Ingram — CKGW-NBC
12.00—Breen and de Rose—WEAF
12.00—Don Bigelow's Orch.—CFRB-CBS
1215—Pat Barnes in Person—WJZ
12.30—On Wings of Song—CKGW-NBC
1.00—Arcadian Court Orch.—CKCL
1.15—Newscast—CFRB
1.30—Farm and Home Hour—WJZ
1.45—Savoy Plaza Orch.—CFRB-CBS
1.45—Rex Battle's Orch —CPRY
2.45—Piano Moods—WJZ
3.00—Women's Review—WEAF
5.15—Newscast—CFRB
6.00—Rose Room Orch. — CKGW-NBC
6.45—The Stebbins Boys—WEAF
7.00—Bing Crosby—CFRB-CBS
7.15—Parenti's Saxophones—CFRB CBS
7.30—Rex Battle's Orch.—CPRY
7.45—Romanelli Music—CFRB
8.00—Arthur Pryor's Band—CBS
8.15—George Young and Coach — CKCL
8.30—Heel Hugger Harmonies-WJZ
8.30—National Virtuosos—WEAF
8.45—Sisters of the Skillet—WJZ
9.00—"In Pear Tree Road—WEAF
9.30—"Garibaldi"—WJZ
10.00—Rolfes Orch.—WEAF
10.00—Ben Bernies Orch.—CBS
10.30—Fred Culley's Orch.—CPRY
11.00—Slumber Music—WJZ
11.00—Street Singer—CFRB-CBS
11.00—Little Jack Little—WEAF
11.15—Newscast—CFRB
11.15—Organ, Jesse Crawford — WEAF
11.30—Moonbeams—WOR
11.30—Russ Columbo, Songs—WJZ
11.30—Jack Denny's Orch.—WEAF
11.45—Dream Pictures—WJZ
11.45—Asbury Park Orch.—CFRB-.CBS
12.00—Rudy Vallee's Orch.—WEAF
12.00—Romanelli's Orch. — CFRB-CBS
12.15—Joe Robert's Orch.—WJZ
12.30—Organ, Ann Leaf—CBS
12.33—Huntley's Orch.—WEAF
1.00—Anthony Trini's Orch.-WABC

DISTRICT MARKETS.

AT MILLBROOK.

MILLBROOK, September 21. — Following are the week-end retail market prices:

Beef sirloin, 25c; round, 20c; roast, 25c; stew, 15-18c. Veal chops, 25c. Pork chops, 20c. Lamb, 35c Breakfast bacon, 25-35c. Butter, creamery, 26c; dairy, 22c. Eggs, fresh, 20c. Chickens, 25-30c; stewing fowl, 20c. Potatoes, 10c a peck, 50c a bag.

Live stock and grain prices are:

Cattle, selects, 5-5½c a pound; common butchers, 5c. Hogs, live, thick, smooth, $5.30 cwt.; select graded, $6-$6.25; dressed, head on, $15.00 cwt.; head off, $16.00 cwt.

Oats, 20c a bushel; wheat, 35-40c a bushel. Hay, $10.00-$12.00 a ton.

Remarks: Peas, 50c and 75c; fresh celers, 5c a bunch; tomatoes, 5c a pound, or 20c a basket; peaches 20c a dozen for slicing, 65c a basket; cauliflower, 20c; grapes, home-grown, 20c a pound.

AT ENNISMORE.

ENNISMORE, September 21. — Following are the week-end retail market prices:

Beef, sirloin, 28c; round 25c; roast, 25-27c; stew, 15c. Veal, 25c. Pork, 28c. Lamb, 15-30c. Breakfast bacon, 30-35c. Butter, creamery 27c; dairy, 25c. Eggs, fresh, 20c Chickens, 25c; stewing fowl, 20c. Potatoes, 15c a peck, 60c a bag.

Live stock and grain prices are:

Cattle, selects, 6½c a pound; common butchers, 4½c. Hogs, live smooth, $8.50 cwt.; select graded, $9.50 cwt.; dressed, head on, $11.00 cwt.; head off, $12.00 cwt.

Oats, 25c a bushel; wheat, 50c a bushel; barley, 30c a bushel. Hay $10.00 a ton.

AT WARSAW.

WARSAW, September 21. — Following are the week-end retail market prices:

Beef, sirloin, 20c; round, 20c; roast, 12-18c; stew, 10-15c. Eggs, fresh, 20c. Crickens, 25c; stewing fowl, 20c. Potatoes, 10c a peck, 50c a bag.

Remarks: Butter fat in cream, first, 20c; tomatoes, 25c a bushel; blue damsons, 40c a basket; red plums, 40c a basket; Bartlett pears, 50c a basket; watermelon, small, 20c each; cantaloupes, 15c and 25c each; grapes, 50c a basket; peaches, 50c a basket.

AT MARMORA.

MARMORA, September 21. — Following are the week-end retail market prices:

Beef, sirloin, 25c; round, 20c; roast, 13-25c; stew, 10c. Pork, 15-20c. Lamb, 25-30c. Breakfast bacon, 25-35c. Butter, creamery, 30c; dairy, 25c. Eggs, fresh, 20c. Chickens, 25c; stewing fowl, 20c. Potatoes, 20c a peck, $1.00 a bag.

Grain prices are:

Oats, 35c a bushel; wheat, 60c a bushel; barley, 45c a bushel. Hay, $12.00 a ton.

AT DOWNEYVILLE

DOWNEYVILLE, Sept. 21. (CP)— Following are the week-end retail market prices:

Beef, sirloin, 28c; round 25c; roast, 25-28c; stew, 15-18c. Veal, 9-30c. Pork, 27c. Lamb, 12-25c. Breakfast bacon, 27c. Butter, creamery, 27c; dairy, 23c. Eggs, fresh, 20c. Chickens, 30c; stewing fowl, 25c. Potatoes, 18c a peck; 60c a bag.

Livestock and grain prices are: Cattle, selects, 6½c a pound; common butchers, 4-5c. Hogs, live, thick smooth, $6.75 cwt.; select graded, $7.75 cwt.; dressed, head on, $11 cwt.; head off, $12 cwt.

Oats, 30c a bushel; wheat, 50c a bushel; barley 50c a bushel; buckwheat, 50c a bushel. Hay, $10 a ton.

Remarks: Ripe tomatoes, 25c per basket. Apples, $1.50 per bbl. Cabbage, 5c per head. Cucumbers, 50c per basket. Honey, 10c per lb.

Louise De Carlonis is Miss Peterboro

(Continued from Page 1)

the platform. Rain, which commenced to fall early, somewhat marred the proceedings, which were rushed to a conclusion in the later stages.

Congratulates Parents.

In the course of a few remarks, Mr. Wilson stated that in the eighteen years he has been conducting baby welfare contests he had seldom seen a healthier or prettier group of babies than those entered in the present contest. Fathers and mothers were to be congratulated.

Mayor Denne thanked Mr. Wilson for the co-operation he had given the Fair Board in making the Exhibition a success, and he congratulated the winners and losers of both contests for the part they had played.

The Baby King and Baby Queen were awarded silver loving cups, bank accounts of five dollars each, and also a ten-dollar gold piece each, the latter award being made by James Matthews of the Sunshine Dairy.

Louise De Carlonis as Miss Peterborough was awarded a handsome silver cup and diamond ring; Marcelle Garvey, who came second, was presented with a silver cup and dresser set, while Blanche Platt, third, received a wrist watch and silver cup. Louise Yeotes was fourth and was the winner of a handsome pendant. Each of the other contestants in the Miss Peterborough competition was given a necklace.

The full list of prize winners is as follows:

Baby King—Roy C. Longmuir, age 44 months, of Havelock, 29,600 votes.

Baby Queen—Dorothy Dewdney, 26½ months, 485 Park street, 31,900 votes.

Miss Peterborough — Louise De Carlonis, 37,651 votes; 1st lady in waiting, Marcelle Garvey, 34,100 votes; 2nd lady in waiting, Blanche Platt, 33,634 votes; 3rd lady in waiting, Sophia Yeotes, 33,500 votes.

Winners of Baby Parade.

Raymond Wall, Ronald C. Palmer, Jean Knott, Jacq. Robertson, Clayton P. Nolan, Wallace J. Hill, Joseph J. Reako, Roy H. Hotston, Helen B. Chartren, Barbara Vincent, Joan P. Hillier, John A. Cross, Jean L. Jackson, June Bailey, Robert Woodhouse, Norma J. Blackwell, Mary E. Mason, Shirley J. Buller, Harry S. Lambert, G. Doug. Morrison. All the foregoing received loving cup awards.

Health Prize Winners.

Male—A Class: Albert Missen, 1st; Roy H. Hobson, 2nd; Harry V. Berisford, 2nd; Edward M. Chambers, 3rd; James Fawcett, 3rd; Robert Woodhouse, 3rd. B Class: Gerald Fowler, 1st; Thomas G. Hillis, 2nd; Gerald R. J. Kennedy, 2nd; Arnold G. Johnson, 3nd; Wallace J. Hill, 2nd; Stanley G. J. Holston, 3rd; Reginald O. Kelly, 3rd; James M. Millar, 2nd. Class C: Ronald Gilmour, 1st; Roy Russell, 2nd; Lawrence H. Williams, 2nd; Donald Powell, 2nd; James Henry Rose, 2nd; Stewart Hall, 3rd; Raymond Rigby, 3rd. D Class: Clayton P. Nolan, 1st; Roy C. Longmuir, 2nd; Douglas Stenner, 3rd. E Class: William F. Lucano, 1st; Harry S. Lambert, 2nd; Glenn Northey, 3rd. All firsts were awarded silver loving cups Seconds and thirds were awarded ribbons.

Health winners, female—A Class: Barbara Gelling, 1st; Betty Barry, 2nd; Marlen M. Cullen, 3rd; Irene M. Lackie, 3rd; Mary Milburn, 3rd. B Class: Shirley M. Buller, 1st; Joyce B. Cowan, 2nd; Shirley M. Orde, 2nd; Patricia Harris, 2nd; Winifred Land, 3rd; Shirley Mowry, 3rd. C Class: Jean R. Johnson, 1st; Beatrice Kay, 2nd; Norma J. Blackwell, 2nd; Margaret Rhodes, 2nd; Dorothy Dewdney, 3rd. D Class: Betty Monaghan, 1st; Emily M. Fredenburg, 2nd; Mary Heffernan, 3rd; Barbara Weatherstone, 3rd; Barbara Dodds, 3rd. E Class: Viola B. Crouter, 1st; Clara L. Driver, 2nd. All firsts were awarded silver loving cups. Seconds and thirds were awarded ribbons.

TWO OPERATIONS AT 71

A Splendid Recovery

BECAUSE KRUSCHEN HAD KEPT HER BLOOD CLEAN

Within 16 days of being operated on for appendicitis and tonsilitis, this woman was back in her own home. And she is over 71 years of age! When they told her the reason for her remarkable recovery—clean blood—she knew what it was that had helped her. She remembered the daily dose of Kruschen which she had taken for many years. And she knew that one of the things that Kruschen did with absolute thoroughness, was to keep the bloodstream free from impurities. She wrote this soon after her return home:—"I am an old woman over 71. I have taken Kruschen Salts for a number of years, and find they keep me fit and well. I had operations last May for tonsilitis and appendicitis. I was only away a fortnight and two days—which is a very quick recovery for an old woman, I reckon. Clean blood was the reason for it, they told me—and I give Kruschen Salts the credit for that. I recommend them wherever I go."—E. R.

The six salts in Kruschen persuade the organs of elimination—liver, kidneys and bowels—to function as they should—often for the first time in their lives. Instead of being clogged, the intestines are clean and clear. Instead of liver and kidneys being sluggish, they are active and efficient. Now, healthy blood goes coursing through the veins—carrying health and strength and energy to every part of the body.

And Kruschen's gentle but positive action is more than merely purifying—it has a direct tonic effect upon your blood, too, and through your bloodstream upon every fibre of your body—fills you with a bracing sense of energetic fitness.

Kruschen Salts is obtainable at all Drug Stores at 45c. and 75c. per bottle.

PILES ALL GONE

Without Salves or Cutting.

Itching, bleeding, protruding piles go quickly and don't come back if you remove the cause. Bad blood circulation in the hemorrhoidal veins causes piles by making the affected parts weak, flabby, almost dead. Salves and cutting fail because only an internal medicine can actually correct the cause of piles. Dr. J. S. Leonhardt discovered a real internal one remedy. After prescribing it for 1,000 patients with success in 960 cases, he named it HEM-ROID. McDermid & Jury, Bond's Drug Store says one bottle of HEM-ROID Tablets must end your Pile misery or money back.

HOME TOWNERS

TIDBITS INTERESTING AND HUMOROUS FROM CAMPBELLFORD

Cheese graded at the Campbellford station this week totaled 14 lots, 539 boxes. This is a decrease from last year, which registered 19 lots, 745 boxes for the same period.

Mr. Shier of Port Hope was a business visitor to town on Friday.

Miss Stella Kerr left for Toronto on Friday to visit friends.

Mr. and Mrs. H. B. Mason with Mr. and Mrs. Sills and children spent the week-end with Mr. and Mrs. Thomas Carswell at Madoc.

Major J. F. B. Belford of Cobrington was a visitor to town on Saturday.

Terribly Nervous

Ask Mrs. Margaret Gray of Midland What She Thinks of Dr. Williams' Pink Pills (tonic).

Was Made Completely Well.

"At the age of 20 years", writes Mrs. Margaret Gray, 48 Fifth St., Midland, Ont., "I was very anaemic and in a terribly nervous condition. I was advised by a friend to give Dr. Williams' Pink Pills a trial. I purchased six boxes and before I had finished them I was well. And I still keep a box on hand. Not only have I used them myself, but I have always given them to my growing daughters."

The iron and other elements in Dr. Williams' Pink Pills (tonic) increase the amount of haemoglobin, the oxygen-carrying agent in the blood and thus give new life to all the tissues.

The very same means to better health which has been a blessing to others is available for you too. Simply go to your drug store and get Dr. Williams' Pink Pills. 50 cents a package. Be sure to say "Dr. Williams'" so that the druggist will know exactly what you want.

Keene Defeats Brintons 16-15 in Second Game

TO-NIGHT'S BATTLE MAY DECIDE LOOP CHAMPIONS

Eighth Inning Rally Gives Keene 16-15 Victory Over the Brintons.

ERRORS PLENTIFUL.

Peterborough's hopes of a championship in the Girls' City and District Softball League dropped to the lowest level possible on Saturday afternoon, when the Keene maidens battled their way from a 13—9 count against them in the eighth inning to a 16—15 victory over the Brinton Girls to chalk up their second consecutive win in as many starts in the five game series for the trophy, thus getting a big edge on the locals, who must win the next game or hang up their uniforms.

The game was a positive disappointment to the Brinton rooters who saw their proteges play eight innings of fairly clever ball and practically cinch the decision with a six-run margin and then to go to pieces in the last frame and give the game to the invaders when Irene Nelson made the circuit on three errors to tally the winning counter. On the other hand, the performance of the Rurals in staging their garrison finish was very exhilarating to the large number of Keene residents who were on hand, and whose numbers were augmented by many local fans who are pulling for the visitors.

Heavy Slugging

Neat fielding and some extra heavy clouting which included two home runs by Verna Dickson and a double by Jean Nelson put the score 8—2 in favor of Keene at the end of the fifth, but in the sixth and seventh innings the Carpet-Makers pushed ten runs across to secure a comfortable margin which seemed enough to take the verdict as they added three more before the last, and were six runs up on the visitors when the latter came to bat in the final frame. Seven errors, a walk and four hits proved the undoing to the Brintons and when the Keen players countered the seventh run with only two out, the game terminated.

Box Score

Keene:	AB	R	H	PO	A	E
Verna Dickson, lf	4	2	3	1	0	1
Marj. Brown, 2b..	6	2	1	5	0	1
Irene Short, 3b rf	6	3	1	5	0	0
Mary McCarthy, p	6	3	3	0	0	2
Jean Nelson, 1b..	6	1	3	5	0	2
Helen Nelson, ss .	6	2	2	1	5	1
Dot Gainor, c ...	6	0	2	8	1	1
Roberta Gainor, rf	5	1	1	0	1	1
G. McCarthy, cf..	6	1	3	2	1	0
Irene Nelson, 3b.	1	1	0	0	0	0
	52	16	19	27	8	9

Brinton:	AB	R	H	PO	A	E
M. MacFarlane, rf	7	4	3	0	0	1
Olive Prest, ss, 2b	4	2	2	5	1	4
Grace Fields, 3b cf	6	3	1	1	2	1
Dot Millar, c.....	3	1	2	4	3	2
Marjorie Self, p.	5	1	0	1	2	0
Freda Pavy, 2b, ss	6	0	3	3	4	3
M. Snowden, 3b lf	6	1	1	3	2	2
Irene Sturgeon, 1b	5	3	2	8	0	0
Edith Hodson, cf.	0	0	0	1	0	1
B. Curtis, lf cf...	5	0	0	0	0	1
	47	16	14	26	14	15

Summary

Left on bases—Keene, 10; Brintons, 9. Struck out—By McMcCarthy, 7; by Self, 2. Bases on balls—Off McCarthy, 7; off Self, 2. Home runs—Verna Dickson, 2, Madge MacFarlane. Three-base hits—Irene Sturgeon, Freda Pavy, Dot Millar. Two-base hits—Olive Prest, Jean Nelson. Passed balls—Keene, 2; Brintons, 2. Stolen bases—Keene, 1; Brintons, 1.

Umpires—Ted Lebarr at the plate; Russ. Kitchen on the bases.

Offers from Burnley, Barnsley and Darlington have been declined by Robert Talbot, the twenty-two-year old right back who was not retained by West Ham last season.

GUN CLUB SHOOT

LAKEFIELD, Sept., 21 (Examiner Correspondence). — The Bonarlaw Rifle Club paid their return visit to the Lakefield Rifle Association on Thursday last and took away the bacon in the shape of high score in a friendly shoot. Last year was Lakefield's victory and this year the stalwarts of Rawdon township scored, but the local team is optimistic of their chances in 1932 when all being well, the annual competition will again be a feature of the season's activities.

The following is the score:—

	—Yards.—			
	200	500	600	Total
F. Mack, Bonarlaw	23	25	22	70
P. Spence, Lake...	27	22	26	75
J Gardenier, Bonar.	26	28	25	79
W. Bickell, Lake..	25	16	25	66
W. Foley, Bonar...	23	27	18	68
J. H. Payne	23	25	24	72
R. Neyler	26	32	28	86
M. Duffus	26	26	25	77
W. A. Bateman ..	32	31	22	85
B. Denoh	22	25	27	74
Jack Wellman	25	26	24	75
Walter Trude	26	29	23	78

The total score for Lakefield was 442 and for Bonar Law was 463. The latter won by 21 shots.

NEWARK COPS 99TH VICTORY

Ike Boon Has Perfect Day at Bat as Bears Win From Orioles 6-2.

SKEETERS SPLIT.

NEWARK, Sept. 21.—The Newark Bears, erstwhile pennant contenders, closed their futile campaign here yesterday afternoon with their ninety-ninth victory of the season. The Orioles of Baltimore, third place in the standing, were beaten 6 to 2 when a rousing rally of four runs broke up a 2-2 tie in the eighth.

Ike Boone, it is believed, until definite official figures are learned, clinched the individual batting championship of the league by getting three safeties in three trips. West, Jordan and Barrett got two apiece.

	R	H	E
Baltimore .....000 000 200—2	12		1
Newark .....020 000 04x—6	13		1

Prim and Linton; Mangum and Hargreaves, April.

PESTS SPLIT BILL

READING, Sept. 21. — Reading drew the curtain on the International League here this afternoon by splitting a double bill with Jersey City, losing the first game 7 to 6, and copping the seven-inning nightcap by the same score.

	R	H	E
Jersey City ...310 002 100—7	11		2
Reading .....000 000 411—6	10		1

Miner and Outen; Griffin, O'Keefe, Mulroney and Legett, Krueger.

Second Game

	R	H	E
Jersey City .....010 122 0—6	9		0
Reading .....100 400 2—7	11		1

Smith, Deshong and Outen; Howard, Van Alstyne and Krueger.

RAIN HALTS GAME

MONTREAL, Sept 21.—An all-morning's rain ended the International League season locally, causing cancellation of yesterday's doubleheader with the Buffalo Bisons. The Royals thus finish in fourth place, with a total of 85 wins and 80 losses for a percentage of .515, while the Bisons ended up in eighth place, with 61 wins and 105 losses for a mark of .367.

Sunderland and Aston Villa have both been watching Hugh Mills the centre-forward of Bridgeton Waverley.

Albert Tirley, the Leek Alexandra outside-right, has, following a good display in a trial game, signed a professional form for West Bromwich.

KINSMEN WIN POST-SEASON SERIES

BASEBALL RESULTS and Standings

INTERNATIONAL LEAGUE
(Final Standing)

	Won	Lost	P.C.
Rochester	101	67	.601
Newark	99	69	.589
Baltimore	94	72	.566
Montreal	85	80	.515
Toronto	83	84	.497
Reading	79	88	.473
Jersey City	65	102	.389
Buffalo	61	105	.367

Yesterday's Results

Rochester 4, Toronto 1.
Newark 6, Baltimore 2.
Jersey City 7-6, Reading 6-7.
Buffalo at Montreal—Rain.

Saturday's Results

Toronto 9, Rochester 5.
Baltimore 3, Newark 2.
Reading 4, Jersey City 1.
Montreal 6, Buffalo 1.

AMERICAN LEAGUE

	Won	Lost	P.C.
Philadelphia	103	43	.706
New York	90	57	.612
Washington	89	58	.605
Cleveland	73	75	.493
Detroit	59	87	.404
Boston	59	87	.404
St. Louis	59	88	.401
Chicago	55	92	.374

Saturday's Results

Washington 4-6, Chicago 3-4.
New York 7-10, Cleveland 1-4.
St. Louis at Boston—Rain.
Only games scheduled.

Saturday's Results

Philadelphia 10-3, Chicago 3-4.
Boston 2, Cleveland 1.
Detroit x3, Washington 2.
x13 innings.
New York 3, St. Louis 0.

Games today: Chicago at Washington; Cleveland at New York; St. Louis at Boston (2); Detroit at Philadelphia (2).

NATIONAL LEAGUE

	Won	Lost	P.C.
St. Louis	97	52	.651
New York	86	64	.573
Chicago	82	69	.543
Brooklyn	77	72	.517
Pittsburg	74	76	.497
Philadelphia	63	86	.423
Boston	63	88	.417
Cincinnati	57	93	.380

Yesterday's Results

Cincinnati 5-14, Boston 2-6.
Brooklyn 6, St. Louis 1.
Chicago 16-7, New York 6-6.
Only games scheduled.

Saturday's Results

Pittsburg 7, Boston 0.
Philadelphia 3-5, Cincinnati 2-3.
Chicago 9, Brooklyn 1.
New York 10, St. Louis 6.

Games today: Boston at Cincinnati; Brooklyn at St. Louis; New York at Chicago; Philadelphia at Pittsburg.

AMERICAN ASSOCIATION

Yesterday's Results

Louisville 8-0, Indianapolis 7-6.
Toledo 11-8, Columbus 6-6.
Milwaukee 9-7, Kansas City 5-9.
Minneapolis 6-16, St. Paul 5-6.

Saturday's Results

Kansas City 12, Milwaukee 11.
Louisville 8, Indianapolis 7.
Columbus 8, Toledo 1.
Minneapolis at St. Paul—rain.

THE PARTISAN AND LOU GANOT ARE DECLARED TRACK WINNERS IN SATURDAY'S TROTTING MEET

Fans Disappointed as Drivers Refuse to Continue Racing After Sunset.

CLOSE FINISHES.

N. Neeley's Entries From Sarnia Make a Good Showing in Double Events.

With the drivers refusing to race the final heats after sunset on Saturday, The Partisan, owned by J. T. Payette of Penetang, and A. L. Chambers' Milton horse, Lou Ganot, were declared the winners in the two harness-horse races that wound up the Exhibition. An unusually large crowd remained shivering in the grand stand until the final word from the judges, and many were disappointed. The drivers were within their rights, as there is a ruling which permits them to refuse to race after sunset.

Six hundred dollars was divided up among the first four horses in the 2.20 and the free-for-all races. The track was fast and the finishes close, especially in the second one. It was a fitting wind-up to the Exhibition races, and the judges, the timers, the racing committee, and Starter Art Blade all deserve credit for the fine entertainment.

In the first heat of the 2.20 pace, V. Rountree's Weston gelding, Grattan Scott, came down in front with N. Neeley's Sarnia mare Laura G. second. The Partisan was third, and Art. Johnson's Armadale fourth. Tillie the Great, owned by P. Dunsford, finished fifth, and Jim Akey's Dr Byron was sixth, and was scratched for the next heat. Three horses, Vernon McKinney, Jr., St. Charles, and Black Mack were scratched before the race.

The Partisan jogged in ahead to take the second heat, Grattan Scott was next, Laura G. third, Tillie the Great fourth, and Armadale fifth. The Partisan took the next one also, with Grattan Scott again second, Tillie the Great third, Laura G. fourth, and Armadale fifth. The latter was drawn for the final heat. Laura G. upset the dope by going under the wire first, with The Partisan trailing, Tillie the Great in third position, and Grattan Scott fourth. The heat winners would have raced it off, but the drivers objected, so the judges announced the winners from the summary with The Partisan taking first money, Grattan Scott second, Laura G. third, and Tillie the Great fourth.

Seven started in the free-for-all, but Charles Schooley's horse, Lou Grattan, was drawn after the second heat. An accident occurred before they could get away in the first, when Alayne and Lou Ganot collided, with the latter's bike being broken. It was changed quickly and they got off to a fine start.

Princess Audrey, owned by R. Scott of Toronto, nosed in ahead of Bud Grattan, J. T. Payette's Penetang horse. Lou Ganot was third, and Goldie Peters, owned by O. S. Neeley of Sarnia, was fourth. Keenedale, the Peterborough horse, belonging to C. Fife, got in ahead of Alayne, H. Morrison's Toronto mare, and Lou Grattan.

Princess Audrey was first again in the second heat, with the horses being bunched all the way around. Lou Ganot moved up into second place and Goldie Peters took fourth again. Keenedale was fifth, Alayne sixth, and Lou Grattan last. Lou Ganot pounded down in front in the third heat, beating Princess Audrey by a head, with Goldie Peters next, Bud Grattan fourth, and Keenedale and Alayne trailing. The latter was then drawn.

Lou Ganot took the next heat in easier fashion, Goldie Peters stepping out to get placed. Bud Grattan showing, Keenedale fourth, and Princess Audrey falling back to fifth position. The summary gave first money to Lou Ganot, second to Princess Audrey, third to Bud Grattan, and fourth to Goldie Peters.

The summary:

2.20 Class.

The Partisan, J. T. Payette, of Penetang	3	1	1	2
Grattan Scott, V. Rountree, of Weston	1	2	2	4
Laura G., N. Neeley, of Sarnia	2	3	4	1
Tillie the Great, P. Dunsford, of Peterborough ...	5	4	3	3

Time of heats — 2.14½, 2.15½, 2.14½, and 2.15¾.

Free-for-All Pace.

Lou Ganot, A. L. Chambers, of Milton	3	2	1	1
Princess Audrey, R. Scott, of Toronto	1	1	2	5
Bud Grattan, J. T. Payette, of Penetang	2	3	4	3
Goldie Peters, O. S. Neeley, of Sarnia	4	4	3	2
Keenedale, C. Fife, of Peterborough	5	5	5	4

Time of heats — 2.11¾, 2.13¾, 2.12¼, and 2.15.

Major League Leaders

NATIONAL LEAGUE.

Batting— Hafey, Cardinals 348; Terry, Giants .346.

Runs—Klein, Phillies 120; Terry, Giants 118.

Runs Batted In—Klein, Phillies 118; Ott, Giants 110.

Hits—Terry, Giants 209; L. Waner, Pirates 206.

Doubles— Adams, Cardinals 45; Herman, Robins, Berger, Braves 43.

Triples—Terry, Giants 20; Herman, Robins 16.

Home Runs— Klein, Phillies 31; Ott, Giants 29.

FOUR HOME RUNS SOFTBALL TILT

Cubs Defeat Business Men 24-15 in Lakefield Exhibition Game.

FIRST INDOOR GAME

LAKEFIELD, Sept. 21—(Examiner Correspondence)—The first indoor game of softball of the season was played in the rink on Friday evening when two local teams played an exhibition game.

There were four home runs, which in themselves established a record, Sam Spence in the third, Garry O'Neill in the third and Robert Chittick in the fifth while Frank Payne achieved what has hitherto been called impossible in making a home run on a strike out.

The score was 24-15 for the Cubs over the Business Men.

The umpires were Wannamaker at the plate and Stenner at bases.

The line up was as follows:

Cubs—F. Madill, p; D. White, c; B. Wannamaker, 1b; R. Stewart, 2b; H. Morrison, 3b; V. Lancaster, S. Spence, ss; C Payne, rf; T. Chaplin, lf.

Business Men—E. Northey; E. Briant, c; C. Northey, 1b; H. Hamblin, 2b; J. Charlton, 3b; L. Sabatino, ss; G. O'Neill, rf; R. Moore, lf; R. Chittick, cf; F. Payne, sub.

Score by innings:

Cubs	3	0	6	1	1	1	1	x	—	24
Business Men	0	0	5	2	4	2	—	15

The league opens on Friday evening next and there will be games played each Tuesday and Friday evening till further notice.

RED WINGS WIN 4TH LOOP TITLE

Newark's Defeat on Saturday Clinches International Flag for Rochester.

LEAFS BEAT WINGS 9-5.

ROCHESTER, N.Y., September 21. — Rochester won its fourth consecutive International League pennant here on Saturday, despite a 9-to-5 setback at the hands of the Toronto Leafs. The Wings clinched the bunting when Baltimore defeated Newark, 3 to 2, eliminating the last club in the race that had a chance of tying the Red Wings for the flag.

Despite the fact that the Wings became four-time champions they were booed by a crowd of 10,000 for their sorry exhibition on Saturday. After the result of the Newark-Baltimore game had been announced, Wings began to play in a haphazard manner allowing Toronto to score six runs in the fourth inning.

Rochester pulled itself together and fought back, scoring three runs in its half of the fourth and two more in the seventh.

Rochester will now defend its title as "Little World" series champions in the annual minor league classic, which opens at St. Paul on September 30.

GALT ADVANCES, BEATING BEACHES

Toronto Nine Outhits Visitors But Fail to Connect Opportunely.

TORONTO, Sept. 21. — Beaches were eliminated from the O.B.A.A. Senior playoffs, on Saturday at Maple Leaf Stadium, when Galt Terriers defeated Tommy Garrett's team, 11 to 5. The win gave Galt the series in two straight games, and puts them in the semi-finals with the winners of St. George's vs. Bell Telephone series. Beaches outhit the winners 12 to 10, but the Terriers mixed their hits in with nine walks issued by Gibbons ad Roberts to socer the victory.

Beaches Big Inning.

Outside of the third, when they put over five runs on six hits, Beaches could not score on Kress, who did not issue .. base on balls.

Beaches gave the Terriers quite a battle up to the ninth, when the winners tallied five runs on four hits, a walk and an error to clinch the victory. Shewan was the most damaging hitter for Galt, with a triple and a double, which drove in three runs. Stewart, with three hits and Hoffman with two were Galt's other good hitters. Caplan and "Hank" Sinclair did most of the hitting for Beaches, each driving out three safe ones.

CLUBMEN DEFEAT LEAFS 10-5 IN THIRD GAME OF THE SERIES

Five Hits and 3 Errors Give Winners Seven Tallies in 7th Frame.

A spirited seventh innings rally which netted seven runs gave the Kinsmen Bantams the third and deciding game of the post-season series against the Maple Leafs at James Stevenson Park on Saturday afternoon, the final count being 10—5. These two teams who have been keen rivals since the start of the season had each copped one game and Saturday's battle was the crucial fixture, with the winners to get a banquet.

The Leafs had the game practically in the bag up till the seventh as they had been leading 4—2, and appeared to have a decisive edge both on the rubber and in the field, but in that frame the Kinsmen started a batting spree that accounted for five well-placed solid clouts which coupled with three errors chalked up sevent tallies, and for the balance of the game, Phelan the winning heaver had the Leafs eating out of his hand.

Lesurf, who started on the mound for the losers, was going great guns until the disastrous seventh, having fanned twelve of the opposition and being nicked for only three hits. In the seventh, with five runs across and only one out, Burton took over the heaving duties, and retired the side by the strike-out method after on hit and two more runs had been chalked up. The latter pitcher finished the game, being touched for three hits in all.

Plays Steady Game

Basil Phalen held down the pitching position for the Kinsmen, turning in a steady and effective game. In the early stages of the battle he breezed along without difficulty, keeping the hits well scattered. He nipped a possible rally in the bud in the fifth, when Starr, first batter, doubled, and Thorburn followed with a single and stole second to put two on and nobody down. Lesurf and Cacavelli, the next two Leafs, went out swinging, while Clarke made the third out when he popped a fly to the first sacker. In the seventh and eighth frames the losers failed to make the grade but three singles in the dying moments of the game sent one more runner across.

Mowry behind the bat for the winners with a badly injured right hand turned in a splendid performance, and besides holding the pitcher well he scooped in two high foul flies. McKinley, on third for the same aggregation, was a real threat with the willow, helping himself to two doubles and a triple in five chances. Lesurf with a hard hit triple and Eddie Starr with a nice double, led the Maple Leafs.

Box Score

Kinsmen:	AB	R	H	PO	A	E
Mowry, c	5	1	3	8	0	0
Kingdon, 2b	5	1	1	0	4	0
LeBarr, cf	5	2	1	2	1	1
McKinley, 3b	5	1	3	1	1	0
Todd, lf	5	2	1	1	0	1
Loescher, 1b	4	1	0	11	0	0
Galvin, ss	4	1	1	2	1	1
Anderson, rf	4	0	0	1	0	0
Phelan, p	3	1	2	1	3	1
Total	40	10	11	27	10	4

Maple Leafs:	AB	R	H	PO	A	E
Williamson, cf ..	5	1	3	0	0	0
Burton, lf, p.....	5	0	1	1	0	0
Starr, c	5	0	1	14	1	1
Thorburn, 1b	5	1	3	8	0	0
Lesurf, p	4	1	1	2	1	0
O'Leary, 2b	2	1	0	0	1	0
Clarke, 3b	4	1	1	1	0	1
Watson, ss	4	0	0	0	4	0
Vitarelli, rf	4	0	1	0	0	1
Cacavelli, ss	3	0	0	1	1	1
Total	41	5	11	27	8	4

Summary

Struck out—By Lesurf, in 6 1-3 innings, 12; by Burton, in 2 2-3 innings, 3; by Phelan, in 2 2-3 balls—Off Lesurf, 3; off Phelan, 3. Three base hits—McKinley and Lesurf. Two base hits—McKinley, 3; Starr. Left on bases—Kinsmen, 7; Maple Leafs, 9. Stolen bases—Kinsmen 2, Todd and Kingdan; Maple Leafs, 4, Williamson, Burton, Thorburn, 2. Passed balls—Maple Leafs, 4; Kinsmen, 0.

Umpire—Alex Kay.

An English Club approached a Scottish player and offered him £7 a week, only to be turned down. The player wanted a lump sum down and his income-tax paid.

WHEN IN TORONTO
Make Your Home
HOTEL WAVERLEY
SPADINA AVE. and COLLEGE ST.
E. R. Powell, Prop.
CONVENIENT-ECONOMICAL
Six Blocks to America's Finest Store — T. Eaton Co. (New Store) College and Bay Sts.
BUSINESS MEN LIKE THE QUIETNESS LADIES LIKE THE REFINED ATMOSPHERE
Club Breakfasts 40c up
Luncheon 50c Dinner $1.00
RATES $1.50 UP
Write for Folder
TAKE DELUXE TAXI FROM DEPOT—FARE 25c

Our Boarding House . . . . . By Ahern

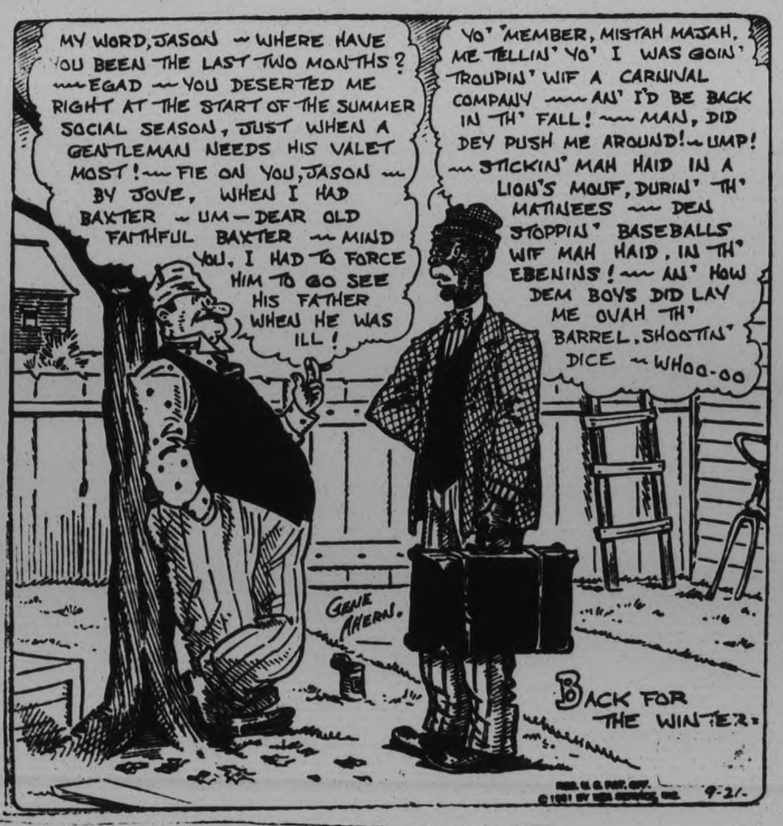

Just as the conductor of an orchestra blends many instruments into one glorious tone poem, so the tobacco expert blends different varieties into one perfect cigarette—Winchester

Winchester
CIGARETTES
Blended Right!

C.G.E. Enters The Phelan Charity Cup Final

"IT IS THE SORT OF FILM GIRLS OF ALL AGES LOVE"—N. Y. News

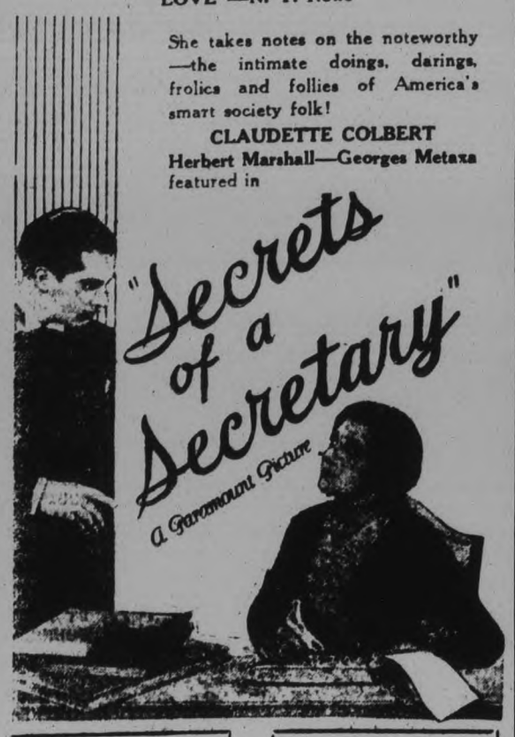

She takes notes on the noteworthy —the intimate doings, darings, frolics and follies of America's smart society folk!

CLAUDETTE COLBERT
Herbert Marshall—Georges Metaxa
featured in

CAPITOL THEATRE

BOBBY JONES GOLF SERIES

DRESSERWARE TO-MORROW NIGHT

C.G.E. ELEVEN BEATS CALEYS BY 6-1 COUNT

Winners Tally Five Goals Against Scots in Latter Half of Game.

FOR PHELAN CUP.

The Canadian General enters the final of the Father Phelan Charity Cup through the defeat of the Caledonians, on Saturday afternoon, by the score of six to one, before a good attendance.

Ben McMaster getting four of the six goals for his team and Darling and Quinn the others. Robb was the only marksman for the Scots.

Both goalkeepers were tested in the early stages with a barrage of shots from all angles. Twice Billingsley broke through to miss the mark by inches. Then the C.G.E. took the initiative to be in the proximity of the Scot goalie, who held them scoreless with his clever clearances. After Darling had beat the defense on the wing, he centered across to Lovatt, who failed to score.

The Scots' halves transferred the attack to the other end where Daynes frustrated the move of the eager forwards. McCracken went back again with ball in his possession to find Lewington penalized inside the dread area. Robb bulged the net with an unsavable penalty shot. The winners instituted a continued siege upon Griffin's charge, but found him breaking every attempt to gain the equalizer. No less than three times did he outwit the C.G.E. forwards after they had the open goal at their mercy. Perfect centres failed to baffle the Scots' custodian, who always arrived out of the scrimmage with the ball. Before the interval, the Caledonians visited the C.G.E. territory to test Daynes with rocket drives. McCracken's solo effort bringing the custodian to his knees for a fruitless flag kick. Play was in the Caleys' area when the first half ended. Caledonians, 1; Canadian General 0.

On resuming, play ran from end to end without anything tangible resulting. Then greater interest prevailed when the Canadian General overran the Scots in every department, to realize that Griffin was unbeatable. His brilliant stop of Quinn's drive at point blank rang took the heart out of his opponents. While he held them scoreless, the ruling of the referee caused a furore of appeals when a decision was given against him for carrying the ball too far. The custodian claiming that he had been kicked by an opponent. A penalty kick, instead of a free kick, was converted by Quinn to put the C.G.E. well in the lead. The score, no doubt, indicates the run of play when the Canadian General added four more to the count before the finish.

C.G.E., 6; Caledonians, 1.

Scorers—C.G.E., Ben McMaster (4); Quinn and Darling. Caledonians.—Robb.

Caledonians—C. Griffin, goal; T. Craig and J. Campbell, full backs; D. Best, W. Robb and J. McPhate, halves; G. Clark, W. McCracken, J. Billingsley, A. McPhate and W. Grant, forwards.

Canadian General.—J. Daynes, goal; J. Foster and E. Lewington, full backs; S. Clark, J. Stannard and R. Murphy, halves; J. Quinn, J. McMaster, B. McMaster, J. Lovatt and H. Darling, forwards.

Referee—H. Hotson. Linesmen—D. McGregor and W. Harrington.

SPORTS
SOCCER, BASEBALL, GOLFING
Day by Day
AQUATICS, SOFTBALL, TRACK

CASUAL COMMENT

The third, and what may prove to be the final game in the girls' play-offs is billed for this p.m. at 5.15 it being Keene's home game. The Brintons will have to do some tall stepping to-night or it'll be all over as the Keenesters are trying to finish it up in a hurry, and we don't blame them with this rugby weather prevailing.

• • • • • • •

Somehow, it doesn't seem to us as if those Keene girls are that much better than the southenders. They didn't show it all year, and if the Brintons would just begin the airtight style that marked their play throughout the schedule, they could make that a real series yet. Well, they'll have to do it this evening, or wait until next year.

• • • • • • •

They had a good crowd at Saturday' game, and the fans had plenty to get all het up about, especially in that last frame, with the visitors coming from behind to win out by a lone marker. They take advantage of everything, and when the girls in green started throwing the old turnip around, it was just too bad.

• • • • • • •

Up until the last, the Brintons looked to have the game in the bag, what with fair twirling, steady hitting and good defensive work. But in softball things are liable to start happening any time, and they certainly did in the last inning. It was a great game to win, and a heart-breaker to lose.

• • • • • • •

The game at Stevenson Park afterward was a thriller too, with the Kinsmen Bantams winning the rubber game over Maple Leafs in a seventh-inning rally. The teams are pretty evenly matched and have staged some fine battles. Phelan pitched good ball for the Kinsmen, although Lesurf also went well until the bad seventh. There's a flock of coming baseball stars on those two outfits.

• • • • • • •

Some fine races were run off at the Exhibition, with those on Saturday being just about the best of the week. Both the 2.20 pace and the free-for-all would have gone five heats, only the drivers refused to race after sunset.

• • • • • • •

Several hundred people sat there in the cold long after the vaudeville acts were finished just to watch the horses, showing how this sport is regaining its popularity here. As one of the officials said, it wasn't so long ago when there wouldn't have been more than one-tenth remained.

• • • • • • •

Two thousand dollars in prizes was put up by the Exhibition Board and attracted some of the finest trotters and pacers in Ontario. And several of the oldest drivers were seen through the week, including Lou Bennett of Port Hope, who must be well over seventy—a grand old sport who has been guiding them around the turf most of his life.

• • • • • • •

We have been asked if Hart and Kasaboski will be seen here again in a wrestling match to decide just who is the best after the poor decision at the last show which gave the match to the latter. Accordinto definite word from Toronto they will meet here again on Monday, September 28, with a good sporting card.

• • • • • • •

It seems that the referee knew boxing, but had never handled wrestling before, which explains to some extent his giving the fall to Alex. when the other's shoulder blade was touching, but not the whole shoulder. It was a very unsatisfactory ending to a fine bout, as the crowd felt that Hart was the better man. Forbes will handle the next bout here.

ROBERT ABBOTT WINS 1ST PLACE IN FALL MEET

Peterborough Veteran Wins at Oshawa After Tie With Eric Russell.

TURNS PAR AT 70

OSHAWA, Sept. 21.—The precedent established last year of a veteran and youngster tying for first place in the Ontario Fall tournament was followed here on Saturday. In 1930, Phil Farley of Cedar Brook and R. M. Gray of Rosedale led the field and the former won the play-off. In this year's event, Bob Abbott of Peterborough and Eric Russell of Lakeview turned in par 70's but as Russell, one of the early finishers, had hurried back to his club to compete in the closing day's events he was not able to play off and first place was awarded to the Peterborough veteran.

Abbott's Strong Finish

Russell, who was among the early starters, was one under par going out and one over coming home for a par 70, and he held the lead until late in the afternoon when Abbot came home in 33 to card a 70.

Russell owed his position to some keen putting, dropping a number of long ones, and Abbott made a particularly strong finish. He was even with par for 15 holes but his tee shott on the short sixteenth rolled back off the ledge of the green into the river and he had to take a two stroke penalty. He made amends by canning birdie threes on each of the last two holes. Bill Thompson, who finished towards the end, made a great effort to bring about a three-cornered tie for the leadership but his chip shot rested at the lip of the cup and refused to drop, he making a 71. Par cards of the two leaders were:

Par	.....Out	445	443	444—36
	In	345	344	344—34—70
Abbott	....Out	464	443	444—37
	In	345	334	533—33—70
Russell	....Out	455	353	343—35
	In	255	444	353—35—70

One of the feature shots of the day was made at the 385 fifteenth hole when Fred Duffort of Cedar Brook secured an eagle two. His second shot to the green trickled back and finally lodged between the pin and the cup.

Regent

TO-DAY and TUESDAY

2:30
7:00
9:00

Buck Jones

Picturesque colorful drama of the great outdoors

Fighting for duty and love at his dashing best in the new breathtaking Western

THE SCREEN'S DAREDEVIL COWBOY in

"Border Law"

with LUPITA TOVAR and all-star cast

COMING WEDNESDAY
CHARLES FARRELL, ELISA LANDI In
"BODY AND SOUL"

This picture is being run under the auspices of St. Joseph's Hospital Nurses' Alumnae

CUBS CLINCH THIRD PLACE IN NATIONAL

45,000 See Chicago Take Twin Decision From New York Giants.

BRAVES IN 7TH PLACE.

Gehrig Retains One Run Lead in Circuit Race With Bambino King.

(By Hugh S. Fullerton, Jr., Associated Press Sports Writer)

With the end of the major league season a week away and the two pennants firmly in the grasp of the Philadelphia Athletics and St. Louis Cardinals, there still are several places in the major league standings to be decided in the last seven days.

The National League is in a fairly settled condition with the first three places clinched but only about three of the American League clubs can be sure of where they will finish. The A's are safe at the top; the fourth place Cleveland Indians can move neither way and the Chicago White Sox are not likely to get out of the cellar. But second place is the source of some excitement, as the New York Yankees have staged a belated rush to win ten games in a row to grasp the post away from Washington, while at the top of the second division, Detroit and Boston are tied and St. Louis is only a half game behind.

Belated Rush

The Yanks' belated rush in one of the season's best winning streaks put New York ahead of Washington on Saturday and kept the McCarthymen there yesterday when each club won a double-header. Two second inning rallies, bringing five runs apiece, gave New York a pair of victories over the Cleveland Indians by scores of 7 to 1 and 10 to 4 and enable Babe Ruth and Lou Gehrig to continue their home run honors. Gehrig hit his 46th homer in the first rally, and Ruth clouted his 44th in the second game burst. Henry Johnson and Gordon Rhodes turned in a pair of good mound performances against a team which has lost nine of its last ten games.

Par Caraway of the Chicago White Sox was the victim of Washington's double victory. He pitched the final inning of the opener and was nicked for the run that gave the Senators a 4—3 victory, then relieved Garland for the last four frames of the second game and granted two runs in the seventh that cost him the game 6—4.

The teams that are trying to settle the question of fifth, sixth and seventh places all were idle. St. Louis and Boston had a doubleheader rained out while Detroit, with the Athletics, was not scheduled.

After clinching second place in the National League Saturday, the New York Giants turned around yesterday and dropped both games of a double-header to Chicago, allowing the Cubs to make sure of finishing no worse than third. Brooklyn took a 6 to 1 decision from the Cardinals, but the best the Robins can do now is to tie Chicago.

Heavy hitting and loose playing marked the Cub-Giant twin bill and each team had its share of both. Chicago hammered four pitchers for 20 hits in the opener to win 16 to 6, although Pat Malone allowed 14 safeties. In the second game, Warneke and Parmalee each had one bad inning, the second, in which the Cubs took a 5—4 lead and they held that margin to the finish, winning 7 to 6. Chicago made five errors in the second contest and New York four in the first.

Gabby Street Returns

An old familiar name appeared in yesterday's game among the many very new ones which have cropped in the last few weeks. Gabby Street, the Cardinal manager, who was a big league catcher almost too many years ago to mention, donned a mask for three innings to receive Sylvester Johnson's pitches. The battery was not as successful as Clark and Lopez for Robins.

The Cincinnati Reds sent the Boston Braves into seventh, behind the idle Phillies, by winning two games. Larry Benton allowed the Braves six hits to win the opener 5 to 2, while an eight-run rally in the seventh decided the second clash 14 to 5.

Major League Leaders

(Including games of Sept. 20.

AMERICAN LEAGUE.

Batting — Simmons, Athletics, .380; Ruth, Yankees .376.

Runs — Gehrig, Yankees 158; Ruth, Yankees 144

Runs Batted In—Gehrig, Yankees 178; Ruth, Yankees 155.

Hits—Gehrig, Yankees 204; Averill, Indians 201.

Doubles—Webb, Red Sox, 66; Alexander, Tigers 44.

Triples—Johnson, Tigers 19; Blue, White Sox 15.

Home Runs—Gehrig, Yankees 45; Ruth, Yankees 44.

Stolen Bases— Chapman, Yankees 61; Johnson, Tigers 33.

Pitching— Grove, Athletics won 30, lost 3; Marberry, Senators won 16, lost 4.

CARAWAY MAY SET LOOP MARK

Chicago White Sox Hurler Has Lost 25 Games This Season.

RECORD IS 26.

WASHINGTON, D. C., Sept. 21.—(AP)—Pat Caraway of the Chicago White Sox, is close to an American League pitching record although his club is last in the standing. When he was charged with both Chicago defeats here yesterday, Pat went into the records as the loser in 25 games this season. The American League record for losses is 26, made by John Townsend of Washington in 1904 and equalled by Bob Groom of the same team in 1909. The modern major league mark of 29 losses was made by Victor Willis of the Boston Braves in 1906. Despite his bad record, Caraway has not shunned the tough spots this season.

He has been about the busiest of White Sox relief hurlers although he has had trouble with his pitching arm all year and he has run into several events such as yesterday's defeats when he lost twice although he gave only four hits and one walk in 4 2-3 innings.

OLD LIGHTHOUSE GOES

London, Eng.—The Maplin lighthouse on the Maplin Sands, at the mouth of the Thames, is unsafe and is to be closed down pending investigation.

The keeper has left for the mainland and the stores were being removed yesterday.

The lighthouse was built in 1838 and a new superstructure or tower was built between 1875 and 1885. It rests on piles screwed into the sand, and owing to the movement of the sand some of the piles have been uncovered.

MARATHON TRIAL WON BY WEBSTER

Veteran Hamilton Distance Runner Lowers Course Record.

HAMILTON, Sept. 21 — Harold Webster, veteran marathoner and middle-distance star of the Hamilton Olympic Club, established himself as one of the foremost claimants for a place on the marathon team that will represent Canada at the 1932 Olympic games in Los Angeles, when he outdistanced a field of 67 starters to win the official Canadian Olympic marathon trial here on Saturday.

Webster not only deefated a stellar field by an undisputable margin, but he further proved his ability by lowering the course record by over three minutes, winning in 2 hours 37 minutes, and 46 seconds, as compared with the best previous time, 2 hours 41 minutes and 6 seconds, achieved last year by Johnny Cuthbert of Guelph.

The veteran campaigner, who on Sept. 1, won the six-mile championship of the Dominion in the Canadian title meet at Winnipeg, ran the race of his career to shake off all opponents, and went on to win strongly after the pacemaker and leader for nearly 19 miles, D. Komonen of Toronto, fell by the wayside, after cracking under his terrific pace.

The best piece of news the Middlesborough followers have heard for a long time is that Jock McKay, their smart inside-forward, is feeling no ill effects from the broken ankle bone he sustained toward the end of last season, and is as fit as ever he was. It was feared that when the accident befel him that Jock would be out of the game for a considerable time, but it is wonderful what a rest will do, and we shall probably see an improved Pease with his old partner in harness once more.

U. S. TOURNEY OPENS TO-DAY

Mrs. Glenna Collet Vare Defending Title Against 85 Contestants.

35TH ANNUAL PLAY.

BUFFALO COUNTRY CLUB, Williamsville, N. Y., Sept. 21.—(CP)—The 35th annual Women's United States golf championship began today over this par 81, 6,475 yard course, with Mrs. Glenna Collett Care, five times winner, defending her title against 85 contestants.

The course was drenched yesterday by a downpour of rain which abated for short intervals only, and as a consequence the 18 holes will play considerably longer than their actual yardage.

The first pair, Mrs. Leo Federman, of Glenoaks, L. I. and Bernice Wall of Oshkosh, Wis. teed off at 8 a.m. E.S.T. The rest of the field followed at five minute intervals with the defending champion and Helen Hicks of Hewlett, L. I. women's eastern and New York state champion, teeing off at the Bobby Jones hour of 9 a.m.

SAINTS DEFEAT LONDON 11 TO 3

Toronto Team Advances to Semi-finals in Senior O.B.A.A. Play-offs.

KITCHENER, Sept. 21.—London was eliminated from the O.B.A.A. senior race at Victoria Park Saturday afternoon when the Toronto St. George's handed them an 11 to 3 beating in the third and deciding game of their second round series. The Saints now go in the semi-finals. There was no doubt as to which was the better team, the winners having an advantage over their opponents in all departments of the game. Yarnell, after the first two innings, pitched fine ball, only two men getting past second base.

The game was something of a disappointment for the losers did not play the ball expected of them and the Saints, though they didn't do anything particularly wrong, did not show the brilliance expected, apart from the hitting of Britton and the fielding of "Dick" Green, the former Intercounty League player.

Schaaf Will Meet Tuffy Griffiths

NEW YORK, N. Y., Sept. 21. — (CP)—Ernie Schaaf, whose powerful punching has been making rival eastern heavyweights assume horizontal attitudes with dispatch, travels west this week to see what he can do with one Gerald Ambrose (Tuffy) Griffiths.

Schaaf, with a string of ten successive knockouts behind him, including two over Jimmy Maloney and one over Victorio Campolo, battles Griffiths in a ten rounder at the Chicago stadium Wednesday night. Griffiths himself once was regarded highly as a coming heavyweight but developed into a highly inconsistent performer after Jimmy Braddock knocked him out.

HAMILTON RELAY SETS NEW RECORD

Canadian Champions to the Fore in Jungletown Track Meet.

HAMILTON, Sept. 21.—With the establishment of a new Canadian record for the 400-yard relay as one of the outstanding high lights, the track and field meet held in conjunction with the official Olympic marathon trial at the Civic Stadium here on Saturday afternoon was one of those meets literally crammed with exceptional performances, and 4,000 fans, including the Hon George S. Henry, Prime Minister of Ontario, thrilled to the efforts of some 300 athletes, the cream of Ontario and many international stars of note.

Canadian champions again proved their worth with meritorious performances, but it remained for a team embracing two Dominion titleholders to annex the high light of the program, the sprint relay. Against Detroit, Windsor and Toronto teams of note, the quartet consisting of Ralph Adams, Billy Robinson, Earl Deacon and Bert Pearson, carrying the colors of the Hamilton Olympic Club, sped to victory in 42 9-10 seconds, to set a new standard.

It came as a big surprise to the Manchester United supporters to learn that the new captain was George McLachlan, the former Cardiff outside left, who was in the Welsh men's Cup winning attack in 1927. The surprise was not because George is unpopular; on the contrary, he is well liked; but he is of the unostentatious type. McLachlan now figures in the half-back line a position he got by accident. The Old Trafford club made all sorts of desperate experiments last season in an attempt to evade relegation, and one of them was to play "Mac" at left-half.

RETURN MATCH HERE SEPT. 28

Kasaboski and Hart Will Attempt to Settle Differences on the Mat.

FORBES AS THIRD MAN

Providing Promoter Charles Hallat is able to satisfy Frank Hart on two points, the "Flying Dutchman" will meet Alex Kasaboski in the much-desired return wrestling match at the Brock street rink next Monday night, Sept. 28, it was announced to-day. Hart has been clamoring for a return match ever since Referee Osborne committed the generally recognized blunder of giving a fall against the Dutchman in his epic struggle with Kasaboski.

But Hart will only wrestle on condition that Referee Jack Forbes is third man in the ring and Kasaboski scales no more than 172 pounds. Inasmuch as Forbes is refereeing in Toronto next Friday night, the match would have to be staged here on Monday night. As for the weight, Kasaboski claims the title at 175 pounds and does not see why he should have to make 172 pounds for the Dutchman.

It is hoped that these difficulties towards the rematching of the two will be overcome as the public has been clamoring for a return go and such a match would jam the local rink. Not in a long time will that bout be forgotten and although Kasaboski did really deserve the first fall, there were many who figured Hart would evenually win as he appeared to be lasting better than the Torontonian.

As for the fall Osborne gave Kasaboski that ended the match in the latter's favor, even Alex admits that the referee made a big mistake. Incidentally close observers pointed out that Osborne also made a big mistake in not counting when one of the wrestlers was hurled out of the ring. Wrestlers these days are counted out the same as boxers.

On several occasions Kasaboski was outside the ropes and had he been counted out as he should have been, Hart might have emerged victorious. However, everybody does admit that it was one of the most thrilling wrestling matches that could have been staged, that Hart received a tough break and that a return bout between these two would be an outstanding attraction.

It is sincerely hoped that the pair can be brought together as local fans do not want to see anybody else until Kasaboski and Hart settle their little squabble. And what a squabble it will be if they are brought together again.

London's Gay Lights Making New History

LONDON, Sept. 21. (C.P.)—Floodlighting in London in connection with the International Illumination Congress is going to be on a much-larger scale than at first intended and for a longer period, too. The special lighting was originally intended to last only a week from the opening of the Congress, September 1, but it has been decided to keep it going almost four week, between September 1 and 26. London an hour or so after sunset will be a city of light in which sightseers will view historic buildings and familiar thoroughfares in a setting never before rivalled. Picturesque as was the experimental illumination on the evening of July 21, the actual display will be much more impressive. In many cases the lighting will be three times as powerful as during the initial tests.

The flood-lighting will begin at 9 pm. and last until midnight, Sundays included. Among the buildings specially illuminated will be: Buckingham Palace, Houses of Parliament, Big Ben Tower, Westminster Abbey, Admiralty Arch, Nelson's Column, Victoria Memorial, Westminster Cathedral, Horse Guards Parade, National Gallery, Tower Bridge, and St. James' Park lake and flower beds.

Whitehall will become a "great white way," by the extension and amplification of its high pressure gas lighting, and the Victoria Embankment an attractive electric-lighted boulevard. Big Ben Tower will be illuminated on all four sides and should be visible from all round London. The Thames will become a highway of light, and fire-floats on the river will throw up lofty jets of water on which beams of varying colors will be projected.

Claims Leg Broken During Street Brawl

TORONTO, Sept. 21.—Charged with aggravated assault upon William McKnight, 2203 Gerrad Street East, on September 12, John McMillan, Gerrard Street East, was arrested Saturday night by Detective Geo. Young. McMillan is said by the police to have struck McKnight to the sidewalk, breaking his right leg.

Rural School Fairs

Havelock	Sept. 22
Warsaw	Sept. 23
Keene	Sept. 24
Peterborough District at Exhibition grounds	Sept. 25
County Championship at Norwood	Sept. 28-29

Uruguay may restrict luxury imports.

"What time shall I meet you?"

The day's work finished. But they are still fresh and ready to enjoy the evening. They will tell you that the way to feel fresh is to keep your mouth fresh.

The cool flavor of **WRIGLEY'S** Chewing Gum refreshes the mouth, sweetens the breath, removes all trace of eating and smoking.

WRIGLEY'S Chewing Gum — "after every meal" is recommended by doctors and dentists. It aids digestion . . . cleanses the teeth.

INEXPENSIVE SATISFYING

BEDTIME STORY

THE STUBTAILS WORK HARD

(By Thornton W. Burgess)

Who wisely doth his future plan
Must feel he's doing all he can.
—Stubtail.

Stubtail the Mountain Beaver is not only industrious but he thinks ahead, and this is always a wise thing to do. He looks to his future as well as the present. In this he is like Happy Squirrel and his cousins. He is thrifty. He stores up food against the days when there may be none.

Now, when Happy Jack fills his storehouse with nuts and seeds, all he has to do is to collect them and pack them away, but Stubtail has to do more than this with his food; he has to prepare it so that it will not spoil. This is just what he and Mrs. Stubtail were doing now. They had found some plants of which they were very fond.

"We must get all we can of these," said Mrs. Stubtail as she picked up a neat little bundle, all the butts of the stems carefully laid together.

"Sure," replied Stubtail picking up an equally neat little bundle which he had cut. Then he followed Mrs. Stubtail back to the entrance of one of their tunnels. There was no conversation on the way back, for each had a mouthful. Arriving at the entrance, they put their bundles down and Mrs. Stubtail carefully arranged a little platform of sticks.

"Aren't you a bit fussy" asked Stubtail as he also made a platform, but with less care.

"Yes," replied Mrs. Stubtail, hunting for another stick, "and if you will take my advice you will be fussy too. That platform of yours isn't high enough. The ground is pretty damp here and you know that unless plants are properly cured they will not keep. They are too good to lose that way. It pays to be fussy about some things and this is one of them."

"Quite right, my dear. Quite right," replied Stubtail meekly, and went to look for more sticks to build his platform a little higher.

When the platforms were arranged to the satisfaction of Mrs. Stubtail the plants were spread on them and the Stubtails went back for more. When jolly, bright Mr. Sun came peeping through the branches the next morning he discovered those platforms of carefully cut plants and knew that they had been left there for him to dry out. So he shone his brightest and the plants wilted and then began to dry. Once or twice Mrs. Stubtail peeped out to see that all was

"We must get all we can of these," said Mrs. Stubtail

well. Once she came out and rearranged the plants so that those underneath would get the sun and dry properly.

With the coming of dusk the Stubtails were out and as busy as ever. The drying plants were carefully examined and turned for the next day's drying and then new platforms were prepared beside another entrance, and another supply of food cut and spread on these. So the Stubtails worked nights for themselves, and days jolly, bright Mr. Sun worked for them, and when on the third night they came out Mrs. Stubtail decided that the plants were dry enough to be stored.

"They'll do," said she. "I am afraid that if we leave them out any longer they may get wet and all our work be for nothing. We'll put these in the storeroom nearest our bedroom."

"Yes'm replied Stubtail, and gathered a mouthful of the dry plants, doing it neatly, with the butts all laid together. Through the long tunnel he carried them and carefully packed them away in the storeroom nearest the bedroom. Mrs. Stubtail followed with a bundle and Stubtail hurried back for another.

"Now, how about some fern roots?" asked Stubtail as the last little bundle was put in place.

"They are always good and I know where there are some splendid ones. Come on!" replied Mrs. Stubtail and led the way with Stubtail at her heels.

(Copyright, 1931, by W. T. Burgess)

CATTLE, GRAIN AND PRODUCE

WINNIPEG GRAIN.

WINNIPEG, September 21.—Content to idle through the closing session of the week in its featureless way, the wheat market on Saturday closed at prices fractionally lower than Friday's close. Values at the finish were ¼c to ⅜c lower for the short session.

October closed at 51¾c, December at 52¼c, and May at 56¼c. Considerable export trade was reported, but no figures were available.

Broomhall reported Liverpool future markets lower at the opening in sympathy with North American closings on Friday, in spite of general frosts reported in the Argentine. A fair demand was indicated from European millers for Canadian wheat.

Western weather was reported unsettled, with possible showers over the week-end. This was taken as an indication of smaller deliveries and less hedging pressure early in the week.

Cash wheat and coarse grain trading was indifferent, with spreads easier.

Futures:

Wheat—	Open	High	Low	Close	Prev. Close
Oct.	.52¼	.52¼	.51⅛	.51⅝	.52
Dec.	.52⅞	.53	.52¼	.52¼	.52¼
May	.56⅝	.56⅝	.55⅞	.56⅛	.56⅝
Oats—					
Oct	.27⅝	.27⅝	.27	.27¼	.27¼
Dec	.27¼	.27¼	.27	.27¼	.27⅝
May	.30	.30	.29½	.29⅝	.30

MONTREAL PRODUCE

MONTREAL, Sept. 21.—Cheese prices advanced and butter quotations were unchanged, while egg and potatoe prices were mainly steady on the produce and dairy market here last week. The only price change on Saturday was an advance in butter.

Eastern Townships No. 1 pasteurized butter, in carlots, gained an eighth of a cent at 19¾c to 20c a pound. To retailers, solids and prints were unchanged at 22c to 23c a pound, respectively. Last week's receipts were 15,500.

Ontario cheese was quoted at 12c to 12½c, and Quebec cheese was 11¾c to 12¼c a pound. Receipts for the week were 37,301 boxes.

Carlot prices of Ontario or Prairie eggs were unchanged, extras being quoted at 30c firsts at 24c to 25c, and seconds at 18c a dozen. B.C. extras were 32c a dozen. Quotations to retailers were unchanged, and receipts last week were 6,659 cases.

Montreal potatoes were 50c per 80-pound bag, and New Brunswick potatoes were quoted at 50c to 70c per 80-pound bag.

Others may try to follow but the Leader still Leads!

The reason is simply that "PEG TOP" has been first in quality in the 5c field for fifty years.

"PEG TOP" has always been the first to consider the pleasure of the smoker -- and first to protect its quality by sealing in moisture-proof CELLOPHANE.

PEG TOP 5¢

A Savings Account

your protection in later years

Consistent savings week after week, with the help of interest added every six months, will soon grow into a sum of surprising proportions.

Your savings account will be welcomed and every courtesy extended to you by this Bank.

THE BANK OF NOVA SCOTIA

ESTABLISHED 1832

31-2

Capital $12,000,000; Reserve Fund $24,000,000; Total Resources $265,000,000

Peterborough Branch: J. W. Fraser, Manager

What To-day Means To You

"VIRGO"

If September 21st is your birthday, the best hours for you on this date are from 10 a.m. to 11.50 a.m., from 3 p.m. to 5 p.m., and from 9 p.m. to 10.35 p.m. The danger hours are from 12.10 p.m. to 2.50 p.m. and from 7 p.m. to 8.45 p.m.

The planetary aspects of September 21st denote slightly favorable, but not important, influences. Things promise to run pretty smoothly, and those who have literary or artistic ambitions would do well to concentrate on their work. Married women are assured an exceptionally happy time in their home life.

Children born on this September 21st will have active minds, much originality, considerable pride, and an acute conscience. They will be on the level, affectionate and kind in the home, and their horoscope denotes not a spectacular, but a continuous, success, combined with much happiness and content.

You, if born on September 21st, have a subtle and versatile brain. You are, however, difficult to understand, and blow "hot and cold" almost at the same moment. You are quick mentally and rapid in thought. Whilst others are puzzling a way out of a difficulty, you have solved it. If you were not so changeable in purpose—and you rarely show continuity of method—your future would be a brilliant one.

As a social companion, you are delightful when the environment pleases you. When it does not, however, you can make yourself very disagreeable. In your heart, you persuade yourself that you are constant and faithful. Although strong, you are disposed to overtax your prowess by endeavoring to accomplish too much.

You have hosts of friends, and are kind-hearted and generous to those near you. Absence does not make the heart grow fonder in your case; "out of sight, out of mind" fits your attitude more aptly. You are highly strung and restless, and must be always on the move. You, owing to the uncertainty of your disposition and unreliability of your temperament, often abandon your ambition at the very moment of success, and see others reap the reward for which you have worked.

Weddings

GRAY—McQUILKIN

MILLBROOK, Sept. 21 (Examiner Correspondence) — A wedding of local interest took place at the rectory, Colborne, on Friday, September 11, when Rev. P. W. A. Roberts, formerly rector of the parish of Cavan, united in marriage Gladys only daughter of Mr. and Mrs. Harry McQuilkin, of Brighton, Ontario, to Maurice Gray, of Millbrook, second son of Mr. and Mrs. Wentworth Gray.

The bride wore a brown travel tweed suit, with matching accessories, and following the ceremony Mr. and Mrs. Gray left by motor for a short honeymoon at points east, on their return taking up their residence in Millbrook where Mr. Gray is the manager of the local branch of the Lindsay Creamery, and the Millbrook Coal Company.

CENTRETON

Miss M. Locknart was a visitor to Peterborough on Monday.

Mr. F. Richardson, of Toronto is spending a few days in the village.

Misses Iva Rogers and Hildred Nichol are attending Peterborough Norma. School this year.

Mr. A. Eddy is attending the University in Toronto.

The members of the Ladies' Aid held a business meeting in the S.S. Hall on Tuesday.

The members of the Y.P.S. held a splendid meeting on Tuesday evening when a humorous literary topic was given by Mrs. R. Curtis. Glen Morgan gave a mouthorgan selection. The young people are planning to hold a weiner roast on Tuesday, September 29.

The anniversary services of Centreton United Church are being held on October 4 with a fowl supper on October 6.

Mrs. William Score is spending a few days with relatives in Toronto.

Mr. William Score is visiting his daughter, Mrs. W. Sherwin, of Cobourg.

"What will I make for dessert?"

HOW many times have you asked yourself this question? How many times have you hesitated for fear all your family won't like the dessert you have in mind?

But one thing you do know—*they all love coconut.* Its rich, tempting flavour adds delightful, new variety to even the simplest dishes.

And Baker's Coconut assures you always of the freshest, most full-flavoured coconut without any of the bother of shredding it yourself. It's made from fresh coconuts in Canada.

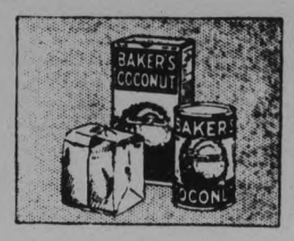

Three Styles: BAKER'S SOUTHERN STYLE. BAKER'S PREMIUM SHRED. BY THE POUND.

A-90-31

BAKER'S COCONUT

SEPT 21

TILLIE THE TOILER — By Russ Westover

BRINGING UP FATHER — By George McManus

TOOTS AND CASPER — By Jimmy Murphy

Phone the Classified for QUICK Results 1600

WANT AD. RATES

Cash 1 cent per word or figure per insertion.

If Charged 1½ cent per word or figure per insertion.

Phone We will call for your ad. and give you the cash rate. **1600**

CHARGES:

Card of Thanks	50c
In Memoriam (up to 2 inches)	75c
Over two inches, per inch	50c
With black border, extra	25c
Birth Notice	50c
Death Notice	50c
Locals (Back Page, per inch	$1.00
Black Local (Back Page) per in.	$1.40

Index to Examiner Classified Want Ads.

Agents Wanted L
Boarders Wanted ..... F
Business Opportunities ..... K
Cottages, Summer Resorts ..... E
Chiropractor ..... U
Dressmaking ..... Z
Employment Wanted ..... J
Female Help Wanted ..... H
Found ..... N
For Sale: General ..... A
To Rent: House and Apartm'ts ..... B
For Rent—General C
General Notice ..... T
Help Wanted—Male or Female, X ..... O
Livestock ..... M
Lost ..... G
Male Help Wanted ..... W
Pet Stock ..... R
Personal ..... P
Poultry For Sale and Eggs I
Radio ..... D
Real Estate ..... Y
Salesmen Wanted v
Situation Vacant ..... S
Used Cars For Sale ..... Q
Wanted: General ..... A

a For Sale—General

ALL KINDS DRY WOOD, REDUCED Prices. Also Coal and Coke Thompson's. 'Phone 2260. 10d-73-5216A

BOOK CASE AND DESK, $8. EXTRA value in New Mattresses, $5. New Beds, $5. M. T. Butcher, 679 Stewart. 2714W. 1d-68-5333A

DEW WORMS. 'PHONE 84W. 4d-71-5329A

STOVES, KITCHEN RANGE, AND Coal Heater; first-class condition. 'Phone 788F. 2d-69-5326A

TWO GIRLS' WINTER COATS, SIZE 14. Apply 8 Benson Avenue. 2d-69-5324A

APPLES, MAIDEN'S BLUSH AND Wealthy. Apply William McKenzie, Weddell Farm, Warkworth. 2d-69-5342A

a For Sale—General

DRY SLABS, CUT, $2.00 LOAD. Hodson's. 'Phone 1937. 15d-76-5149A

PRIVATE SALE OF HOUSEHOLD Furniture, 343 St. Joseph. Afternoon between 3 and 6, Evening 7 and 9. 3d-69-5314A

PRIVATE SALE OF FURNITURE. 'Phone 2883J. 3d-69-5311A

COMBINATION STOVE, 2 HOLES Coal, 4 Gas Burners, Warming Oven, hot water front, $35. Apply 338 Downie. 4d-69-5271A

TWO THOUSAND FEET DRY ONE-inch Basswood Lumber. 'Phone Lakefield 554 ring 24. 3d-69-2769A

PIANO, NICE UPRIGHT. 188 STEWart Street. 3d-71-5360A

ONE BEATTY WATER POWER Washer, in good condition; cheap. Apply 516 Sherbrooke Street. 1d-69-5352A

BABY'S COT, WRINGER, AND Large Trunk. 'Phone 1456M. 1d-69-5384A

QUEBEC HEATER, WITH OVEN, nearly new. Apply 408 McDonnel Street. 3d-71-5356A

SINGER DROP HEAD, SPLENDID running condition; sacrifice Fifteen Dollars. 692 Stewart. 2d-70-5356A

PULLMAN BABY BUGGY, PRACTIcally new. 510 College Street. 'Phone 538J. 3d-71-5359A

LARGE SIZE BATH TUB. 499 CAMbridge. 'Phone 719. 3d-70-5385A

b For Rent—Houses and Apartments

HEATED APARTMENT IN GRAND Central Building. Possession arranged Apply 437 George Street. tf-B

ONE APARTMENT AND 2 SIX-ROOM Houses. 265 Rubidge Street. 1405W 6d-69-5196B

LOOK! BRIGHT 4-ROOM APARTment, newly decorated, Partly Furnished, $20.00. Apply 293 Dalhousie Street. 'Phone 273. 5d-72-5318B

USED FURNACE, CHEAP FOR quick sale. Terms. 'Phone 3071. 2d-70-5372A

COMBINATION RANGE. APPLY 456 Sherbrooke Street. 'Phone 1840W, before Wednesday night. 2d-70- 5368A

WARM, COMFORTABLE HOUSE; newly decorated, West-end. 'Phone 788F. 2d-69-5327B

FIVE-ROOM APARTMENT, CENtral, full plumbing, $15.00. Six-Room Apartment, central, full plumbing, $18.00. Seven-Room Brick House, central, full plumbing, $27.00. Five-Room New Bungalow, all modern, $30. Immediate possession. Apply 344 King. 2d-69-5328B

FURNISHED HOUSE, 7 ROOMS, ALL modern; garage. Apply 611 Stewart Street. 'Phone 1599M. 2d-69-5330B

We Offer For Rent 40 Houses, Apartments and Rooms

In Different Parts of City at from $12 to $50 Monthly.

Some Furnished and Heated.

C. W. Shosenberg & Son
Real Estate
Rooms 15 and 16, Kresge Bldg.
355 GEORGE ST. PHONE 3447.
2d-70-B

b For Rent—Houses and Apartments

BRIGHT FOUR-ROOMED COTTAGE, conveniences, nicely decorated; garage. Possession October First. Apply 183 Antrim. 3d-69-5294B

TWO FURNISHED ROOMS, FOR Light Housekeeping. Apply 217 Rubidge Street. 3d-69-5283B

THREE ROOMS, FURNISHED OR Unfurnished, good locality; reasonable rent. Apply 160 Morrow Steett. 3d-69-5281B

ONE OR TWO NICELY FURNISHED Rooms. 601 Water. 3d-69-5306B

ROOMS, FURNISHED OR UNFURnished. 183 Stewart Street. 3d-71-5366B

UNFURNISHED BATHROOM FLAT, $15 month. 660 Reid. 3d-69-5307B

VACANT OCTOBER 1ST — MODERN House, 4 Bedrooms; rent $22 month. Apply 271 Thomas. 6d-72-5312B

HOUSE, MODERN. APPLY 219 PARK. 3d-69-5315B

TWO UNFURNISHED ROOMS, WITH use of Kitchen. Write Box 5355, Examiner. 3d-71-5355B

FURNISHED OR UNFURNISHED House, conveniences. Apply Mrs. Young, Grand Hotel. 3d-70-5335B

DUPLEX, RESIDENTIAL, WATER Street. 'Phone 1677W. 3d-70-5336B

FRONT BEDROOM FOR TWO GENtlemen or Man and Wife, with Board. Apply 336 Mark Street. 3d-71-5362B

TWO FURNISHED HOUSEKEEPING Rooms, near C.G.E., bath flat. 'Phone 1616J. 2d-70-4361B

FURNISHED SINGLE AND DOUBLE Rooms. Good Furnished Room for Light Housekeeping. Apply 306 Aylmer. 'Phone 2552W. 3d-71-5373B

THREE FRONT, PARTLY HEATED Rooms, partly Furnished if desired; hardwood floors; central location; reasonable. 'Phone 2443W. 3d-71-B

FURNISHED HOUSEKEEPING Rooms. 'Phone 3256. 3d-71-2813B
GOOD MODERN HOUSE, SIX Rooms. Apply 262 Stewart Street. 6d-74-5374B

TWO UNFURNISHED ROOMS. APply 143 Rubidge. 3d-71-5375B

FURNISHED HOUSEKEEPING Rooms. 1581J. Mornings. 6d-74-5376B

SIX - ROOMED BRICK HOUSE, South-end. Also Land for Sale. Apply 646 Downie. 2d-70-5378B

TWO BRIGHT, FRONT, LIGHT Housekeeping Rooms, newly decorated; rent reasonable. 'Phone 1245J. 3d-71-5379B

FIVE-ROOM APARTMENT, CENTRAL residential; every convenience. 'Phone 751. 3d-71-5386B

FURNISHED HOUSEKEEPING Rooms, central. 'Phone 2837W. 3d-71-5388B

APARTMENT, HEATED, AUTOMATIC control burners; Furnished, Unfurnished; couples. 2462M. 2d-70-5390B

WELLER STREET — SMALL BRICK House, hardwood floors, furnace. Rent $35.00. 'Phone 1351W. 3d-71-5389B

c For Rent—General

GARAGES TO RENT, CONVENIENT to Downtown Offices and Stores Apply 437 George Street. tf-1097C

GARAGE, 487 GILMOUR. 'PHONE 937J. 2d-70-5351C

d Real Estate

FOR SALE OR RENT — A BLACKsmith's Shop, in a good farming district. Owner forced to quit on account of ill-health. Splendid opening for a good Man. Write Box 5290, Examiner. 3d-69-5290D

FOR SALE — 150 ACRES, BRICK House, bank barn, with cement stables, well watered, ½ mile north of Highway No. 7, 6 miles west of Norwood. Apply Mrs J. P. Boland, R.R. No 2, Indian River, Ont. 2d-69-5344D

MODERN WEST-END HOME FOR Sale — 460 Monaghan Road. House newly painted and re-decorated; storm doors and windows, screens, large Lot, well located. Immediate possession. Bargain for quick sale. Apply Chill Turner, 528 Hunter Street, or P. E. Rutherford, Real Estate. 3d-21,23,25-5363D

FOR SALE — MODERN 7-ROOM Brick House, hardwood floors, two fireplaces, fixtures, awnings, blinds, North-end; close to Normal School. Sacrifice at $4,500. Easy terms. 'Phone 1289M. 3d-71-5387D

f Boarders Wanted

PRIVATE BOARDING, ALL CONVENlences; central. 196 Aylmer Street. 10d-76-5285F

FURNISHED ROOMS, BOARD IFwished. 'Phone 2821. 3d-69-5288F

WANTED — ONE OR TWO GIRLS to Room and Board. Write Box 5383, Examiner. 3d-71-5383F

ROOM AND BOARD. 265 HUNTER Street. 3d-71-5353F

FRONT BED-SITTING-ROOM FOR Two, with Board. Apply 356 Stewart Street. 'Phone 3299J. 3d-70-5319F

BOARD AND ROOM. 'PHONE 3278M. 3d-70-5332F

BRIGHT, SUNNY BEDROOM, WITH Board; conveniences; private home, West of Park Street; Gentlemen preferred. Write Box 5370, Examiner. 3d-71-5370F

g Help Wanted—Male

WANTED — WEAVERS FOR NIGHT Work, Single Loom Work. Apply direct, Renfrew Woollen Mills, Renfrew, Ontario. 3d-69-2770G

WE ARE IN THE BUSIEST SEASON of the year. Lower prices, New items, Increased earnings. Can use Three Smart, Intelligent Men with cars. Write Employment Manager, Fuller Brush Company, Box 5381, Examiner. 3d-71-5381G

TWO MEN, WITH CARS, FOR LINDsay-Peterborough District; good reference, education, and appearance necessary; must be willing to learn our business; good money to start. Write Box 5382, Examiner. 3d-71-5382G

AN UNUSUAL OPPORTUNITY

$35-$50 CAN BE EARNED Weekly in Spare time selling well-known line Personal Christmas Cards. Scores of Stenographers, Accountants, Clerks, etc., exceeded this last season. Beautiful new portfolio sample free. Master Kraft, Limited, Toronto. Representatives wanted small towns also. 10d-2,4,9,11,14,16,18,21,23,25-4841G

h Help Wanted—Female

COMPETENT COOK. APPLY MRS. J. F. Strickland, 359 Hunter Sreet. References required. 3d-70-2794H

WANTED — MAID FOR GENERAL Housework. Apply Mrs. W. Gordon Hall, 88 London Street. 2d-70-5360H

WOMAN TO DO LIGHT HOUSEwork and care of child during day, for Board and small remuneration. Apply 227 George. 2d-69-5341H

WANTED — MIDDLE-AGED WOMAN for General Housework and care for four children, in country. 'Phone 2790F. 1d-69-5380H

i Radio

FOR SALE— DEFOREST-CROSLEY Midget, brand new. 581 Patterson Street. 3d-69-5310I

j Employment Wanted

MARRIED MAN WANTS WORK, ANY kind; Experienced Farmer, would hire for year, with small wages for the Winter. Write Box 5287, Examiner. 3d-69-5287J

WANTED — WASHING TO DO AT Home. 'Phone 3422J. 2d-70-5377J

CAPABLE HOUSEKEEPER. BOX 5364, Examiner. 3d-71-5364J

WOMAN WANTS HOUSEWORK Daily. Write Box 5365, Examiner. 3d-71-5365J

HOUSEWIVES ATTENTION! FLOORS Waxed and Polished, Material Furnished, 30c a Room. 'Phone 1840W. 1d-69-5367J

EXPERIENCED PRACTICAL NURSE or Housekeeper desires Position. Write Box 5354, Examiner. 3d-71-5354J

EXPERT LADIES' HAIR CUTTER, Permanent Waver, and Finger Waver, desires Position. Apply Barber, Somerset Hotel, Burleigh Falls. 2d-69-2787J

l Agents Wanted

RELIABLE MAN FOR ONE HUNdred Store Route; this county; experience unnecessary; no selling; distribute and collect. Should net Seventy Dollars weekly. Shamas Mfg. Company, New Toronto, Ont. 4d-14,21,28,5-2726L

AGENTS THE CELEBRATED ROYAL Series Private Christmas Greeting Cards. Exclusive, original designs, superbly printed. Experienced Canvassers reaping rich harvest. Beginners doing wonders. Send for Free Sample Book and coin money. Bradley-Garretson, Limited, Brantford, Ont. 6d-73-4316L

m Lost

STRAYED FROM LOT 8, CONCESsion 12, Cavan, Yearling Heifer, black, with some white, piece out of ears. 'Phone R. W. Henderson, 213 ring 32, Millbrook. 4d-71-5331M

ON THURSDAY, SEPTEMBER 17, between Peterborough and Loon Lake, Suit Case, containing Clothing and Toilet Articles and Small Rifle. Suitable reward for return. Notify N. D. Sidey, Bewdley. 2d-69-2785M

ON SATURDAY, NEAR OR ON EXhibition Grounds, Gold Bar Pin, Onyx and Diamond centre. Reward if left at Examiner. 1d-69-2814M

ON SATURDAY, BY NEWSBOY, 63, between McGill Street and Monaghan Road. Reward. 'Phone 2716W. 1d-69-2812M

SHOUSE ISSUES HIS PLATFORM

Democrat Chairman Favors Prohibition Referendum, Light Wines, Beer.

LAUDS 5-DAY WEEK.

WASHINGTON, D.C., Sept. 21 (A.P.)—A Democratic platform declaring for light wines and beer and a prohibition referendum is favored by Jouett Shouse, chairman of the party's national executive committee.

Other legislation which he would have Democrats advocate in the coming session of Congress includes abolition of the Farm Board, tariff revisions, re-enactment of the Wagner Bill to establish employment officers nationally, the five-day week for Federal employees and opposition to the use of the injunction in Labor disputes.

Shouse's views, which he described as entirely personal, were published by the Woman's National Democratic Club in the Democratic Bulletin. The Bulletin has also asked other party leaders to submit their platform ideas.

Shouse said the party should pledge itself for a prohibition referendum by offering a substitute for the Eighteenth Amendment. Congress first would have to pass the substitute. Shouse held, however, in voting on it the members "need not voice personal endorsement" but could "merely state a willingness to offer the people the chance to pass judgment in the knowledge that unless and until ratified by three-quarters of the States, the substitute cannot be effective."

He urged immediate amendment of the Volstead Act to legalize light wines and beer, contending the beer tax alone would yield immense revenue and employment would be provided for "several hundred thousand idle men."

Longshoremen Seek Renewal Of Contract

NEW YORK, Sept. 21. (CP) The International Longshoremen's Association at a meeting attended by more than 200 delegates from 15 principal ports on the North Atlantic Coast to-day instructed its representatives to a conference with the steamship lines to be held later to-day to "go down and demand the renewal of the present agreement on October 1."

Joseph P. Ryan, President of the Association, said that under the scale the men were making an average of $15 a week.

More than 50,000 people landed or embarked at Douglas, Isle of Man, in one day recently.

n Found

LADDER, IN EAST CITY. APPLY 472 Driscoll Terrace, after 5. 2d-70-5349N

q Wanted

WANTED — OLD GOLD AND ARTIficial Teeth. Phillips' Dental Laboratory, 408½ George. 26d-85-5078Q

WANTED—ELECTRIC WATER SYS-'Phone Harold Telford, R. R. 1, Peterborough. 3d-71-5347Q

WANTED — $2,500.00 FOR FIVE Years, First Mortgage. Apply Mr. Thompson, 392 Water Street. 2d-70-5364Q

WE WILL PAY YOU 25c A POUND for Live Cockerels weighing 6 Pounds; 5½ to 6 Pounds, 24c; 5 to 5½ Pounds, 23c; 4½ to 5 Pounds, 22c; 4 to 4½ Pounds, 21c. Crates Loaned. Eggs Wanted. Lewis and Reilly, Registered, 1986 Notre Dame West, Montreal. 26d-91-5259Q

WANTED — $200 ON FIRST MORTgage, good security. Apply 132 Hillard. 'Phone 2636J. 3d-69-5289Q

WANTED — FURNISHED APARTment, Two Bedrooms, or 1 with 2 Single Beds, Living-Room, Kitchenette, and bath; centrally located. Write Box 5292, Examiner, giving full particulars. 3d-69-5292Q

WANTED — GARAGE, NEAR CORner of Smith and Water Streets. 'Phone 794J. 2d-69-5323Q

WANTED — GENTLEMAN TO SHARE City Office with another. Write Box 5337, Examiner. 2d-699-5337Q

s Used Cars for Sale

FOR SALE — McLAUGHLIN TOURing. Apply 296 Wolfe Street. 3d-70-5321S

BUICK COUPE, 4-SEATER, AND Extra Motor; cheap for cash. 'Phone 2309J. 3d-71--5348S

1930 PONTIAC COACH, BOUGHT new this year; small mileage; sacrifice for cash. Must be sold this week. Apply R. Margesson, 540 Downie, after 6. 'Phone 1959F. 2d-70-5371S

AUTO WRECKERS

PARSONS AUTO WRECKERS
PARTS FOR ALL MAKES OF CARS from 1918 to 1930. Radiators Generators, Starters All parts guaranteed and shipped same day as ordered. 3105 Danforth Avenue Toronto. 'Phone Howard 6550. 26d-74-2518

x Help Wanted—Male and Female

EARN UPWARDS OF $20 WEEKLY growing Mushrooms for us in cellars, all Fall and Winter. Commence now. Illustrated Booklet Free. Canadian Muahroom Company, Dept. 45, Toronto. 2d-69-2791X

DAVIS-THOMPSON COMPANY, LTD.
Insurance and General Agency.
433 GEORGE STREET - PHONE 40

Is One-Half Your Income Insured? » » »

YOU wouldn't care to live on less than one-half your present earnings, would you? Neither would you want your family to struggle along, alone, on any smaller amount.

That is why it is wise for you to insure that at least one-half of your income will continue. You can do it easily and economically by investing only a few dollars in Life Insurance.

For example, if your earnings are $44 a week—you should own Life Insurance sufficient to yield a weekly return of at least one-half that amount.

That would mean protection for your wife and family—or, if you live, provision for your own old age.

Consult any Life Insurance representative and he will advise you how you can insure one-half your income. You will find the outlay is very small compared to what it offers in peace of mind and security against the future.

Life Insurance Service

t General Notice

WE GRIND REAMERS, RE-SEATING Cutters, and make Blades for Expanding Reamers. Peterborough Tool Works, 220 King Street. 5d-70-5276T

SITUATION VACANT.

START NOW — YOU CAN EARN money easily taking orders for the most beautiful line of Personal Christmas Greeting Cards ever shown in Canada. Write for particulars. Regal Art Co., 91 Gould Street, Toronto.

CITY OF PETERBOROUGH.

SEALED TENDERS, plainly marked on the envelope "Tender for Asphalt Surface," and addressed to "City Clerk, City Buildings, Simcoe Street, Peterborough, Ontario," will be received up to 5 p.m. on Wednesday, September 30th, 1931, for the Laying of Asphalt Surface on certain streets in the City of Peterborough. Specifications may be seen and Forms of Tender secured at the Office of the City Engineer, City Buildings, Simcoe Street, Peterborough. The lowest or any Tender will not necessarily be accepted.

R. .I. PARSONS,
City Engineer.
Peterborough, Ontario.
September 18th, 1931.
2d-70-2802

Montreal Mart Open On Restricted Basis

MONTREAL, Que., Sept. 21. — (C.P.)—Prohibition of "short selling" was announced by the Board of Governors just before the Montreal Stock Exchange opened for business this morning on a restricted basis only. The board met at 9.15 and shortly before the opening at ten o'clock it was announced that trading would go on but with stock prices fixed at a minimum price, which would be not less than the price of last board lot sales. The move was announced as of a temporary nature to meet the situation caused by the partial suspension of the gold standard in Great Britain.

It was stated that the restrictions would not apply to Government bonds.

MOST people are convinced

THAT Speculation has no place in sane finance; that the fruits of labor should be so invested as to ensure safety of principal and a regular income return.

OUR SAVINGS DEPARTMENT affords unquestionable security and a profitable interest return for Savings.

Start an Account with this institution Today, then from your earnings regularly reserve a little and deposit for Safety and Profit.

"There is No Substitute for a Savings Account."

4% ON DEPOSIT

OFFICE HOURS: 9 a.m. to 4 p.m. Open Saturdays Until 8 p.m.

THE **Toronto Savings & Loan Co.**

TARZAN AND THE JEWELS OF OPAR NO. 85

By Edgar Rice Burroughs

(Metropolitan Newspaper Service)

"I shall tell them," said Werper, "that I caught you after you escaped from the camp; took you to Achmet Zek, who directed me to bring you back. And I am to ride north with you at once and dispose of you at the most advantageous terms to a certain slave dealer." While this ruse struck the girl as rather an odd affair, still was she deceived by the apparent frankness of the Belgian. She realized that desperate situations required desperate handling. Though she trembled inwardly at again entering the vile village, she saw no better course.

So calling aloud to the gate tenders, Werper grasping Jane Clayton roughly by the arm, walked boldly across the clearing. The sentries saw with astonishment Werper's companion and admitted them. Once more she was bound and guards placed before her prison; but before Werper left her he whispered words of cheer into her ear. Early the next morning, after a sleepless night, two Arabs entered her tent. They unloosed her bonds, gave her a handful of dry bread and led her out into the faint light of dawn.

Here was awaiting "M. Frecoult" and a villainous lieutenant of Achmet Zek's. Lady Greystoke looked questioningly at "Frecoult" and at a moment when the Arab's attention was attracted in another direction the man leaned toward her and whispered that all was working out as he had planned. Soon after she was lifted to a horse's back and the party began to march north. "M. Frecoult" spoke with her seldom, but she understood that this was necessary to maintain the supposed fact that she was a prisoner.

But if he did not speak with her, the young woman was constantly in Werper's thoughts. A hundred times a day his eyes wandered in her direction and feasted themselves upon her charms of face and figure. Each hour his infatuation for her grew, until his desire to possess her gained almost the proportion of madness. And during these hot days of dreary marches another pair of eyes also greedily watched the fair prisoner; cunning eyes that peered from beneath the hood of a burnoose to gloat upon the beauty of Jane Clayton.

Slept Poorly, Weak

Toronto, Ont. —"About four months ago I felt miserable, was so weak I thought I would have to quit my work, but I had to carry on," said Mrs. Pearl Brant of 519 King St. E. "My nerves were so bad the least little thing would upset me—I would go all to pieces. I slept poorly at night and felt all tired out during the day. But, after taking three bottles of **Dr. Pierce's Favorite Prescription** all this miserable condition left me. I feel so well now I really enjoy living and working."

All druggists. Fluid or tablets.

Send 10c to Dr. Pierce's Laboratory in Bridgeburg, Ont., for a trial pkg.

The Association of Rural District Councils of Northern Ireland has asked the Ministry of Home Affairs to promote legislation which will empower rural councils to grant money for the repair of rural dwellings.

WONDERFUL FOR INDIGESTION!

When your stomach feels bad when Gas, Sourness, Nausea or after eating pains make you feel miserable —a single dose of pure Bisurated Magnesia will bring you instant Relief!

For Indigestion, the prompt effectiveness of this special non-laxative BISURATED form of Magnesia is really wonderful. Even the most obstinate cases quickly respond. Pleasant and inexpensive to use. Ask your druggist.

Under the Auspices of
ST. JOSEPH'S HOSPITAL ALUMNAE
THE PICTURE
"BODY & SOUL"
Starring CHARLES FARRELL
AT REGENT THEATRE
SEPTEMBER 23, 24, 25
Tickets from Members and at Kent's Drug Store.

1d-69-2801

UNSIGHTLY HAIRS
Permanently removed by Electrolysis Dermatologist Formerly of Hiscott Institute Expert Facial and Scalp Massage Skin Diseases successfully treated—Anne Graham Logan 201 Brock St Phone 3102 for appointments.

m w f

MR. P. PHILLIPS, of the Reliable Furriers, wishes to announce to the Ladies of Peterborough and surrounding country, that he has a large assortment of **FUR COATS** at Greatly Reduced Prices, ranging in price from **$70. 0 and up.**

A Small Deposit will hold your purchase until needed.

We specialize in Fur Remodelling, and if your Fur Coat is no longer up-to-date, we will Re-style it to the prevailing mode.

Give us a trial, and you will be more than pleased with the results.

Our Prices are very reasonable, and our work Guaranteed Absolute Satisfaction.

We Reline your Coat with the very best Lining, Guaranteed to last five or six seasons.

We have a Large Assortment of **FOX CHOKERS, Reduced to $15 and $20 and up.** A Fur that can be worn at any time and be a credit to you.

We are putting on Collars and Cuffs on Fall and Winter Coats; also selling Collar and Cuff Sets separately.

Give us a call and we will gladly show you our stock, the kind of work we are doing

Any article left with us is Insured against Fire and Theft.

P. PHILLIPS
461 George Street, Peterborough
(Next to Y.M.C.A.) Phone 3271

LOCALS

MARTIN B. CHENHALL
has resumed teaching. Studio, 525 Water street. 6d, 74, 2805

BIG GAME HUNTING
Hunting party going north; room for ten more; deer guaranteed or no pay. Full particulars from E. Windover, Minden Ont. 12: 81,2803

EXTRA DRY WOOD
Choice Body Hardwood and heavy Hardwood Slabs Maple, also Hemlock Slabs McCarthy & Johnston, phone 96

Mon tf

"THE OLD FASHIONED MOTHER"
Will be presented by a caste of the Cheerful Workers' Class of St James' Sunday School on Thursday and Friday, Oct. 1st and 2nd at 8.15 o'clock p.m. in Wesley Hall Admission 25c. and 15c

1d-69-2807

Y.W.C.A. GYM CLASSES.
Senior and Elementary Gym Classes, Senior and Intermediate School Girls and Dancing Classes Please meet at 'Y' Gym Tuesday at 7.30 p.m. Very important.

1d-69-2809

THE PETERBORO BUSINESS COLLEGE
Evening Classes will open Monday October 5th. Subjects: Book-keeping; Shorthand; Typing, etc. Special Speed Classes arranged for those who desire to increase speed in Shorthand and Typing. Phone 385 for particulars. 11d, 75, 2739

THE COAL YOU HAVE
been reading about—Blue Coal. You will hear more about it this season. All sizes in stock. Order a ton if you have not tried it yet—it is the best; also coke and wood all at current prices.—J. E. A. Fitzgerald, 253 Hunter street. Phone 111.

26d, 77, 2566

UNUSUAL FURNISHINGS
Some Special Things for the Living-Room, Library, or Chamber are yet available, at prices to clear that make a rare chance. Fine Oak Lady's Desk, Table, High-back Chair, Leather-seat Rocker, Bookcase, etc., 588 Stewart Street North.

2d, 69, 5260

ALL SAINTS' CHURCH.
The annual Harvest Festival services will be held on Thursday, Sept. 24th, Sunday, Sept. 27th. Gifts of flowers, fruit, vegetables should be at the church not later than Wednesday. It is hoped that very generous gifts of useful produce will be offered that we may have to give to those who have not.

4d-72-2803.

INOCULATION AGAINST DIPHTHERIA
The first inoculation will be given on Thursday, Sept. 24, at the following hours:—

Central	10.00 a.m.
Queen Mary	10.30 a.m.
Prince of Wales	10.45 a.m.
King Edward	1.45 p.m.
South Central	2.15 p.m.
Queen Alexandra	2.30 p.m.
King George	2.45 p.m.

Children of pre-school age will be inoculated at these hours if brought by parents. 1d, 69, 2810

CARD OF THANKS.
Frank Young and Family, of Ennismore, wish to thank all those who were so expressive of sympathy and who rendered any services during the recent sad bereavement of his little son John. He wishes to thank in a very special way Rev. Fr. McAuley, the attending doctors, nurses, and sisters of St. Joseph's Hospital, his friends and neighbors, those who contributed Mass cards, and the teacher and pupils of St. Mary's School, of which John was a pupil.

IN MEMORIAM.
FROST. — In loving memory of our dear father, Pte .Tom Frost, who died at Shorncliffe, England, September 21, 1916 (93rd Battalion).

In the bloom of life death claimed him,
In the prime of his manhood days;
None knew him but to love him,
None mentioned his name but with praise.

Sad are the days without you,
Though your memory brings you near;
Your smile and kindness lingers,
But oh, how we miss you, dad, dear.

—Son and Daughters, Arnold, Dorothy, and Alberta Frost.

England now has 1,556,980 motor vehicles, France 1,520,501 and the United States 27,746,184

Wrist Watch

Select now one of our new Wrist Watches in Gruen, Lorie or Bulova make.

You could pay a small deposit on your watch and we will keep it until required.
Ask to see these new watches.

WARNE BROS.
DIAMOND HALL
Phone 880

TOKYO QUAKE TAKES 9 LIVES

Over 100 Injured and 20 Houses Are Destroyed in Saitama Prefecture.

WORST OF YEAR.

TOKYO, Sept. 21 (A.P.)—Toyko and other sections of Central Japan were shaken severely by an earthquake at 11.20 a.m. to-day, 9.20 p.m. Sunday eastern standard time. The first report of casualties said nine persons had been killed. More than 100 injured and twenty houses destroyed in Saitama Prefecture.

It was feared great damage was done in country to the north of the capital.

Saitama Prefecture, where the shock apparently centered, was believed to have suffered greatest. Telephone wires between Tokyo and Osaka, Nagoya and other cities, were broken.

Several fires broke out in Tokyo, but were extinguished quickly.

Experts of the Tokyo Central Observatory said the quake was the most severe of this year.

MAIN STREET TOPICS

Jabs and Jottings as Picked Up by an Examiner Reporter

TORONTO BRIGADE AT "EX."
Five men of the T.T.C. Division of the St. John's Ambulance Brigade (Overseas), Toronto, under Superintendent P. J. Leitch, came to Peterborough on Saturday and did duty along with members of the local division under Divisional Superintendent S. Berry at Exhibition Park. It will be recalled that the local men went to the Canadian National Exhibition to assist their colleagues, therefore the visit of the Toronto men was something in the nature of a return compliment.

PLAYGROUNDS EXHIBIT
One of the many interesting small exhibits at the Fair last week was that of the Playgrounds children. Nice examples of their skill were on view in the Women's Section, where a corner was devoted to the display of the handicraft of the boys and girls who attended the playgrounds this year and took time to do the pretty little embroidered bags and purses, the finely-stitched cardboard pieces like old-time samplers, the raffia teapot stands and the embroidered towels and aprons. Two cushions were especially good, one with a daintily embroidered design and the other with a Japanese water-carrier in black relief stitching on a plain ground.

TWIN APPLES FROM APSLEY
Twin apples are the latest freaks of nature to reach The Examiner office. They are from the orchard of R. H. Knox of Apsley, and are joined together on one stem.

Lacrosse Notes

The lacrosse players will hold a practise at the Exhibition Grounds this evening at 5:30 o'clock, and every player should be on hand.

BIRTH.
EVANS. — On Thursday, September 17, 1931, to Mr. and Mrs. R. Evans—a son.

WOODWARD. — On Sunday, September 20, 1931, To Mr. and Mrs. Harry Woodwardn (nee Stella Skinner), 626 Downie Street — a son (Roger Francis).

You will find many things in the Classified Ads. of The Examiner.

LARGE CONGREGATIONS HEAR REV. A. J. THOMAS OF TORONTO

Former Local Pastor Speaks at Both Services in George Street United Church.

SPLENDID ADDRESSES.

A very large congregation assembled at George Street United Church on Sunday for both services to welcome Rev. A. J. Thomas, B.A., a former pastor, but now of Howard Park Church, Toronto. Rev. Mr. Thomas conducted the post-dedication service of the new organ, pulpit and communion furniture and expressed the thanks of the congregation to the family of the late Mrs. David Allison, who had presented a beautiful silver flower basket in her memory. He referred feelingly to the great work done by these deceased members whose memory had been perpetuated, not only during his ministry but during their lifetime.

Taking as his text the 23rd Psalm, he spoke of it as the greatest song ever written. The psalm of all psalms, whose influence would continue through all ages. David probably wrote this during the latter part of his life as it shows maturity of though. Its influence can never be estimated. It comforts the dying; it is God's balm to weary spirits; it helps us to carry our cross. It quiets doubts and fears.

To understand this psalm we must realize how important a shepherd was at this time and how necessary it was to have a good shepherd. David thought of God on one side as the Lord and on the other side as the Shepherd. On one side all glorious and on the other side all gracious. He united these thoughts and said, "The Lord is my Shepherd." He knows all my wants. He had not the slightest doubt as to God's ability to be his Shepherd.

We ,this morning, believe that God will not in these trying and uncertain times, leave man neglected and uncared for, and that God will give humanity what they need.

In the words of our psalm—1st God satisfies not only our temporal but also our spiritual needs. To be under the Shepherd's care is to have satisfaction and real joy. 2nd, The Shepherd leads us in right paths. God wants us to walk in the paths of righteousness, and will guide us if we ask him. 3rd, Shepherd is present in dark hours. The sheep understood that the Shepherd was with them, and David no doubt thinking of earthly sorrows and troubles had the divine hope that God would lead him safely through. 4th, The Shepherd cares for his sheep, looking for poisonous things and watching for wild animals. This is what the Divine Shepherd does for us. He is really to heal and comfort, not forgetting one of his flock. 5th, Strain reveals the sublime climax of the thought that we are being led toward one place—our eternal home where we shall enjoy unspeakable satisfaction and grace. What a conception of God this psalm gives us. Can we take the truth of this song and apply it to our own life? If there was ever a time when we needed this comfort it is now. These are indeed critical times of uncertainty, chaos and testing. A day of terrible loss and heavy burdens. If ever people needed the assurance that God was our Shepherd it is today. Can you say this, the Lord is mine??? I trust you will have that assurance to-day, tomorrow and right down to the end.

At the evening service, Rev. Mr. Thomas took as his text, part of the 45th verse of Chapter 8 of St. Luke: "Who toucher Me."

Jesus said these words when he was on His way to heal Jarius' daughter, and the multitudes were pressing around Him. A poor distressed woman touched his garments, having faith that she would be made better. God said, "Daughter, be of good comfort; thy faith hath made thee whole," and immediately she was healed.

The speaker referred to the crowds that to-day are thronging around. They believe in Christ, but they have never really touched Him with the touch of faith; and in conclusion he asked "Are you satisfied to come to church, to sing, to talk of Christ, or have you touched Him? This is the supreme question of life."

The choir under the direction of D. Howat rendered fine music. A. V. Lillow and D. Carlisle taking solo parts in the morning service and Miss Dorothy Sagar rendering solos at both morning and evening services. Mr. Howat gave a short organ recital at the conclusion of the eevning service.

Day Of Atonement Celebrated In City

Today is a day of deep religious significance and fasting to the Jewish race throughout the world. It is the Day of Atonement, the climax of Jewish celebration of the Hebrew New Year, and all members of race in Peterborough closed their stores all day and joined in prayer and religious exercises.

The Day of Atonement dates back to the beginning of Hebrew history and is mentioned in the Book of Moses.

Services are being held all day in the local synagogue by two rabbis. Tomorrow things in the Hebrew world will return to normal.

LEGION BRANCH TAKING CARE OF BARR'S FUNERAL

Funeral of the Wandering Ex-Service Man Will be Held on Tuesday.

WOUNDED IN FRANCE.

Daniel Barr, lonely wandering ex-serviceman, who passed away in this city on Saturday morning, will be laid to rest in Little Lake Cemetery on Tuesday by his comrades of the Canadian Legion, British Empire Service League, Branch No. 52.

Arrangements were completed for the funeral to-day by Captain James Abraham, past president of the Legion. He successfully broadcast an SOS over CKGW last evening for Barr's sister, who is believed to reside at Thorold. The message was answered by a brother of the deceased veteran, who called Captain Abraham by 'phone at midnight and expressed his intention of coming to this city for his brother's funeral.

The service will be held at Belleghem's Funeral Home on Tuesday at 1.45, with Rev. Dr. C. V. McLean of St. Andrew's United Church, officiating.

Meanwhile the body is lying in simple state, shrouded with the Union Jack — the flag for which Barr fought in France while yet a lad with the Highland Light Infantry. His body bears the honored scars of battle—a gunshot wound, and the unmistakable signs of gas poisoning. Reposing on top of the is a wreath of Flanders poppies and evergreens, bearing the inscription, "Lest We Forget." It is a tribute from the officers and members of the local post of the Legion.

Impoverished in an unsuccessful search for employment, Barr drifted into this city eight weeks ago, making his home with other friendless wanderers in the "Jungle." Probably as a result of drinking impure water he was stricken with typhoid fever, and was removed to hospital by the city police. While in hospital his manly fortitude and courage won him the affection of the entire nursing staff. They describe him as "a patient sufferer."

A cable has been sent to the deceased man's mother, who resides in Glasgow, Scotland.

CROUP
Spasmodic Croup is frequently relieved by one application of—
VICKS VAPORUB
Over 21 Million Jars Used Yearly

NOTICE!
Canadian Legion
Funeral of David Barr will be held tomorrow, Tuesday, at 1:45 p.m. from Bellegham Parlours. Any returned soldiers are invited to attend.

NOTICE!

Monthly meeting BRANCH 52 will be held on MONDAY, SEPT. 21 AT 8 p.m. All members are earnestly requested to attend.

A. EVERETT, President

2d-69-2792

GEORGE STREET UNITED CHURCH ORGAN RECITAL
—by—
H. MATTHIAS TURTON
Organist and Musical Director, Walmer Road Baptist Church, Toronto, and late of St. Aidan's Church, Leeds, England, etc.
MONDAY, 21ST SEPT., 1931 — AT 8.15 P.M.
Assisted by
MRS. WESTINGTON, Soprano — MR. DEANE MINER, Violinist
D. R. Howat, Accompanist.
ADMISSION - - - - 60c

3d-18.19.21-2771

Weddings

SAUNDERS—WINSLADE
The wedding of William A. Saunders and Kate Winslade was conducted by Adjutant Falle of the Salvation Army on Saturday, Sept. 19. They were attended by Mrs. J. Shaw, Mrs. G. H. Young and Miss Mae Robinson. A banquet was served at Hooper's Restaurant following the ceremony, to the bride and bridegroom and their guests. Mr. and Mrs. Saunders are members of the local musical organization attached to the Temple Corps. They will reside on McDonnel street.

MASSEY-COOKE—JAMES
The marriage took place on Friday afternoon at St John's Church, of Helen, daughter of the Rev and Mrs. E. R. James, Peterborough to Captain Edwin Massey-Cooke of Peterborough, son of the late Dr. and Mrs. Massey of London England.

Owing to the illness of the Ven. Archdeacon Warren of Toronto who was invited to perform the ceremony, the officiating clergyman was the Rev. A. T Weir of Omemee. The Rev. Mr. Weir, who is a close friend of the bride's father, the Rev. Mr. James, now is rector of the parishes of Omemee and Emily, churches occupied by the Rev. Mr. James for nine years prior to his residence in Peterborough.

The bride, who was given in marriage by her brother, Mr. R. W James of Toronto, was charmingly attired in a gown of white georgette and lace, with a long veil She carried a bouquet of Ophelia roses and lily of the valley.

After the ceremony, Mr. and Mrs Massey-Cooke left on a motor trip and on their return, will reside in Peterborough.

People of German Switzerland, all of whom can speak high German, are complaining that they cannot understand the language spoken in talking pictures from Germany.

SPEED plus Sure Success

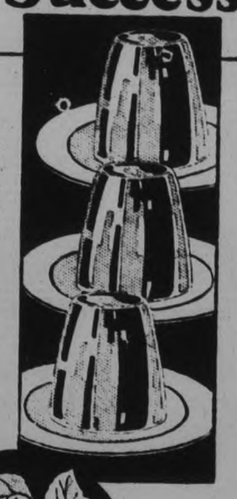

A VAST number of prize-winners use the Certo way for jam and jelly making. You need to take only 12 minutes from the time the fruit or fruit juice is put on to boil until it is serenely cooling in the glasses!

Here is the Secret
—Certo is fruit pectin—the natural jellying substance extracted from fruit.
—Certo jells the juice that would have boiled away by the old (long boil) method.
—Certo makes 30% more jam or jelly at less cost per jar.
—Certo saves ¾ the time. Saves the fruit flavour and colour.
—Certo enables you to bring new deliciousness to jams and jellies in endless variety from any fresh, dried or canned fruit or fruit juice *the whole year 'round.*

Look for the Certo recipe booklet under the label of every Certo bottle. Follow directions exactly and success is assured even with delicious varieties that *never before would jell.*

Should any problem of jam or jelly making perplex you, or should you desire any information whatsoever, write to the Domestic Science Department, General Foods Ltd., Cobourg, Ontario.

Made in Canada

CERTO

E17-31

ADVERTISE IN THE DAILY EXAMINER

NIGHT SCHOOL CLASSES

Peterborough Collegiate Institute and Vocational School

Courses of Instruction and Dates of Registration:

Industrial Arts, Tuesday and Wednesday, September 22 and 23
Auto Mechanics.
Aviation.
Building Construction.
Blue Print Reading.
Draughting.
Electricity.
Machine Design.
Machine Shop Practice.
Shop Mathematics
Industrial Physics and Chemistry.
Woodworking.
English for New Canadians.

Household Arts, Thursday, September 24
Cooking.
Sewing.
Millinery.
Artistic Design.

Commercial, Friday, September 25
Bookkeeping.
Stenography.
Typewriting.
Penmanship, Plain and Ornamental Lettering, Illuminating.

ADDITIONAL CLASSES MAY BE OFFERED PROVIDED THAT THERE IS A SUFFICIENT REGISTRATION

REGISTRATION—A fee of $2.00 per course payable at the time of registration will be returned at the end of the session if 80% attendance has been registered. Prompt registration on the dates indicated above will secure a place for you in the classes formed.

G. H. THOMPSON, Secretary Treasurer, Board of Education

4d-18-19-21-22

GET IT THIS WEEK

Secure a supply of MOORE'S FAR-FAMED UTILAC for re-finishing your furniture and floors. Utilac is a brilliant long wearing coloring worth considerably more than the price asked. Its beautiful finish may be applied to almost any imaginable surface, and hundreds of thousands of home decorators have used and are using it with the utmost satisfaction. Utilac comes in sixteen attractive colors and black and white.

THIS IS UTILAC WEEK AT COLEMAN BROS., and as an advertising feature we are giving away

ONE CAN UTILAC FREE
With Every 25c Brush Purchased

Here's the proposition. Just think of it and ACT QUICKLY. Cut out the following certificate, bring it to our store any day between now and Saturday night, and we'll give you 55c worth of seasonable merchandise for 25c —a saving of 30c. Remember this generous offer closes Saturday night.

GIVE AWAY CERTIFICATE

FREE! This certificate is worth 30c in purchasing UTILAC Enamel. Sign your name and bring it with 25c to our store and receive

Name .....
Address .....
.....

VALUE **30** CENTS

One 25c Brush
One 30c can of Utilac
55c Value for 25c

GOOD FOR THIS WEEK ONLY.

COLEMAN BROS.
445 George Street TWO DOORS NORTH NEW A. & P. STORE **Phone 617**

PERMANENTS

RENEWED TO MATCH YOUR NEW FALL HAT $2.00

In a very short time we re-styl your old wave at above price, complete
LA FLEUR STEAM OIL WAVE, Complete . . $3.75
CUEL OIL WAVE (REG. $5) Complete . . . $5.00

MOORE'S BEAUTY PARLOR
The Home of Beauty
296 Charlotte Street Phone 3095

PROBABILITIES.
Fresh southwest to northwest winds; unsettled with local thunderstorms.
Wednesday — Fresh westerly winds; partly cloudy and cooler.

The Peterborough Examiner

HOME EDITION

VOL. LXVII., No. 69 — PETERBOROUGH, ONTARIO, CANADA, TUESDAY, SEPTEMBER 22, 1931 — PRICE THREE CENTS

LEAGUE ACTS IN SINO-JAPANESE AFFAIR

REVISED PLANS FOR REST ROOM PASS COUNCIL

Cost of Work on New Rest Room to be Assumed by City Trust.

CITY COUNCIL MEETS.

Architect is Ordered to Proceed with the Specifications.

Revised plans for a public lavatory to be built on the market square were accepted by the city council at a special meeting last night, and W. R. L. Blackwell, architect, was instructed to proceed with the preparation of specifications.

The cost of the work will be assumed by the City Trust Commission. Mr. Vincent Eastwood, chairman of the Commission, assented to the Council's proposal that the construction be supervised by the City Trust, with the further understanding that the care of the public rest room shall be undertaken and paid for by the council.

A special committee composed of Aldermen Turner, Tuggey, Hamilton and Holland was appointed to consult with the City Trust Commission and Mr. Blackwell in the completion of the plans.

"This meeting was called to speed up the building of a public rest room," Mayor Denne stated. "We have been assured that the City Trust Commission will build it and turn it over to us. We are anxious to go ahead with the work to help provide employment, and we hope the Commission will do the work because City Engineer Parsons has been taken ill, and his assistant is so busy that he could not very well attend to it now."

Mr. Eastwood said: "The Commission is satisfied that the former motion providing for the expenditure of the money should be continued. If the work should cost a little more than you estimated we are disposed to help it through to

(Turn to page 6 please.)

GUNMEN TAKEN AFTER ATTACK

Fire Five Shots Into Car in Vain Attempt to Kill Enemy.

CAPONE HENCHMEN.

CHICAGO, Ill. Sept. 22. (CP)—Two of three alleged gunmen who fired at least five shots into the tonneau of an automobile, intending, police said, to kill an enemy near Michigan Boulevard and Monroe Streets, were held to-day. Crowds in the streets were thrown into confusion by the shooting.

The pair, both henchmen of Alphonse Capone, were identified as James "Red" Forsythe and Sam Hunt. They were captured in an areaway behind the Goodman Theatre. Both had thrown away their pistols.

"We just ran to get away from the shooting" Hunt explained. "We're business men."

Forsythe was at one time suspected of the killing of Alfred J. Lingle, Tribune reporter who was slain only three blocks from yesterday's shooting.

Police Are Baffled In Hunt For Laborer

OTTAWA, Ont., Sept. 22.—Puzzled over the disappearance of Michael Kompo, Hungarian laborer, who has been missing from the construction camp where he worked since August 15, police continued their investigation to-day.

Many reports have reached the Provincial police from Fitzroy, where the camp is located, some indicating the belief that the laborer has been murdered, but all have been checked and prove merely rumor.

When he left camp, Kompo carried a large amount of cash, and also his pay cheque which has never been cashed.

F. B. Greenleese's Body Is Recovered

The body of Fuller B. Greenleese, 1440 Crescent street, Montreal, well known locally as an annual visitor to Stoney Lake, was recovered from the St. Lawrence river on Saturday. Interment took place in Montreal yesterday.

Mr. Greenlesse had seen a friend sail from the Quebec dock and was preparing to drive away when he backed his car over the wall into the river.

Large Sea-Serpent Chases Fisherman

OTTAWA, Sept. 22 (C.P.)—After remaining hidden in the depths of Lake Clear, ten miles west of Eganville and 100 miles west of Ottawa, for some forty years, what is described by old-timers at the lake as a "sea-serpent" has appeared once again. There is some doubt that the "serpent" is the same which old residents claim to have seen several score years ago, but it is the belief that it is at least a member of the same family. Mick Conlon, who has frequented the lake for nearly half a century, is the latest authority for the presence of the "sea-serpent" this year. Recently, while trolling in the vicinity of Cherry Island, Mr. Conlon was literally chased to shore by some hideous aquatic creature, which, he declares, was ten feet long and as thick as a man's thigh.

DOCTORS ORDER FEW DAYS' REST FOR MACDONALD

Premier, Pale and Tired, Leaves by Back Door to Avoid Crowds.

DESTINATION A SECRET.

Baldwin, Tory Chieftain, and President of Council, Steps Into Breach.

LONDON, Sept. 22 (A.P.)—Premier Ramsay MacDonald, who is suffering from fatigue and overstrain, left his Downing Street residence this afternoon for a few days' holiday in the country, which he is taking on medical advice.

The Premier who looked pale and tired, left his residence by a back door in order to avoid crowds in front of the house.

Destination a Secret

Greatest secrecy was maintained regarding his destination. One of Mr. MacDonald's secretaries pointed out that he has not had a Saturday or Sunday free from the cares of office and from telephone calls since the first week in July.

As soon as people know where the Prime Minister is, his rest automatically ends," the secretary said.

It is understood that Mr. MacDonald expects to remain away from London until next Monday should the financial and political situation permit.

Rt. Hon. Stanley Baldwin, Conservative Leader and Lord President of the Council, will act as Deputy Prime Minister during Mr. MacDonald's absence. Mr. Baldwin will preside at any Cabinet meetings that may be necessary.

NEW ZEALAND'S NATIONAL GOV'T IS CONSTITUTED

Ministry is Equally Representative of United and Reform Parties.

LABOR IN OPPOSITION.

House Adjourns 10 Days to Allow Time to Draw Up Plans.

WELLINGTON New Zealand, Sept 22. (C. P. Cable via Reuters) New Zealand's National Government was constituted to-day to deal with the Dominion's financial and economic troubles.

The new ministry, which is equally representative of the United Party which formed the last government, and of the reform party, will have a substantial majority in the House of Representatives, only the small Labor party being in opposition.

The ministry includes:

Prime Minister, External Affairs and Railways: Rt. Hon. G. W. Forbes, Leader of the United Party. Public Works, Transport, Unemployment: Rt. Hon. J. G. Coates, leader of the Reform Party.

Follows Britain's Lead

The Dominion is following Britain's lead throughout. The new cabinet shows a reduction of three members against the last one.

Prime Minister Forbes paid a warm tribute to the public-spirited action of Mr. Coates and his colleagues of the Reform party in joining with the United party leaders during the emergency. He appealed for the patience and forbearance of the people of the Dominion towards the new government.

The Labor party has 19 members in a house of 80, and is opposed to the formation of the National Government and also disappointed at the postponement of the general elections that were originally expected next month.

After the new ministry was announced to-day the house adjourned for ten days, presumably to enable the new ministry to draw up a complete plan for national rehabilitation.

Naval Wage Probe Report Wednesday

PORTSMOUTH, Eng., Sept. 22.—(C.P.)—The inquiry into hardships resulting from navy pay cuts was concluded to-day and a report probably will be made to the Board of the Admiralty to-morrow.

It is understood that Atlantic Fleet exercises, which were postponed as a result of the seamen's 'strike' at Invergordon, Scotland, may take place on a reduced scale off Portland.

Both Called Upon To Recall Troops In Disputed Area

Spokesmen for Two Nations Summoned by Council to Discuss Best Methods of Action Without Compromising Security of Life and Property.

DECISION MADE AS JAPANESE REPRESENTATIVE PROMISES COUNTRY READY TO ABIDE BY COVENANT

Russian Consul General at Harbin Claims Japanese Troops Hampering Train Service and Asks Tokyo What Action She is Taking to Rectify It.

BOT HCALLED ¾ ¾ ¾ ¾ ¾ ¾ ¾ ¾ ¾ Take 1

GENEVA, Switzerland, September 22 (C.P.). — The representatives of China and Japan at the League of Nations were called upon at a special session of the League Council to-day to withdraw the Japanese and Chinese troops now in the disputed Manchurian area.

The spokesmen for the two nations were summoned by the Council to meet with a Council Committee for the purpose of finding the best measure for withdrawing their troops without compromising the security of life and property.

This action was taken after Kenkichi Hoshizawa, Japanese representative, had promised that Japan would abide by the principles of the League Covenant and the Kellogg Pact, and would take all possible measures to achieve an amicable and just settlement.

The Council meeting broke up with the promise that it would be convened "as soon as possible" to act upon the recommendation of its committee and to hear the spokesmen of the two Powers.

Russia Protests

TOKYO, Sept. 22 (A.P.)—A Renzo News Agency dispatch from Harbin said to-day Russian Consul General Orlov there had sent a note drawing the attention of Japanese Consul General Ohashi that train service on the Chinese Eastern Railway was being hampered through the Japanese occupation of Kwanchengtse, Manchuria.

The Russian note asked what measure Japan proposed to rectify the situation.

Kwanchengtse is near Changchung, the northern terminus of the South Manchurian Railway, which is operated by the Japanese and which figured as the cause of the immediate trouble between China and Japan. The Chinese Eastern Railway, controlled jointly by the Russian and Chinese Governments, connect with the South Manchurian Railway at Changchun.

A run started to-day on the bank Atchchosen, at Harbin. Chinese and foreign depositors, frightened by bombing in Harbin and vicinity, withdrew their money quickly.

China Ready to Fight

NANKING, China, Sept. 22 (A.P.)—Addressing a mass meeting today, Chiang Kai-Shek, head of the Chinese Nationalist Government, said that if the League of Nations and Kellogg Pact signatories "fail to uphold justice" between China and Japan regarding Manchuria, "the Nationalist Government is prepared for a final and supreme struggle."

Reports previously were widely circulated both here and in Canton that peace was about to be made between the Nanking Government and the insurgent regime in South China in order that the nation might present a united front to "deal with Japan."

Japan Moves More Troops

SHANGHAI, Sept. 22 (A.P.)—A Japanese dispatch from Changchun, Manchuria, to-day said the Jap's Second Army Division had been ordered to proceed to Harbin on the plea of the Japanese Consul General there for protection against Chinese.

Second Division units along the Changchun-Kirin Railway were ordered to entrain for Harbin at once, it was said.

Chinese forces were asserted to have attacked Peitaying, the first point captured Saturday by the Japanese following outbreaks along the South Manchurian Railway.

(Turn to Page Two, Please)

WOULD MAKE CLOSER ROUTE TO THE STATES

Will Present Petition Requesting Bridge Over St. Lawrence River.

CLOSER TO KINGSTON.

Eastern Ontario Suffering Loss in Tourist Trade Through Indirect Route.

A petition seeking the construction of a bridge over the St. Lawrence river as close to Kingston as possible will be sent to the Federal and Provincial governments and circulated among the cities of eastern Ontario by the Peterborough Chamber of Commerce according to a recommendation of the Transportation Committee revealed to-day.

The interests of tourist traffic are behind the petition it was stated. Officials of the Transportation Committee believe that the eastern and central section of the Province are suffering the loss of much tourist traffic from the United States because of a lack of any direct traffic route into the central area across the St. Lawrence Waterway. Present entrance to Canada at any point between Montreal and Niagara must be gained by ferry.

Bridge Petition

The petition which will be circulated is as follows:

"Whereas the further development of motor traffic from United States to Eastern Ontario is retarded to a great extent by the fact that no means of entering Eastern Ontario other than by ferry exists at the present time.

"And whereas it is believed that it would be possible to materially increase the flow of tourist traffic to this part of Canada by means of a traffic bridge over the St. Lawrence River, augmenting the different ferry services at one point;

"Therefore, be it resolved that the Peterborough Chamber of Commerce petition the Federal Government and the Government of the Province of Ontario to seriously consider the practicability of a traffic bridge over the St. Lawrence River at a point as far westerly and in as close proximity to Kingston as would be practicable, it being felt that such a bridge so located would best serve the interests of the Province of Ontario particularly the district between Oshawa on the west and Brockville on the east."

The Transportation Committee is composed of F. D. Kerr, K.C. chairman; J. W. Anderson, J. Gillespie, V. S. Foster, W. F. Skitch, and F. G. Stinson.

Farmer Identifies Victim Of Amnesia

HAMILTON, Ont., Sept. 22 (C.P.)—The sufferer from amnesia who is confined to the General Hospital here was to-day identified as James Cullen, aged 32, formerly of this city and Guelph, and recently a concession employee at Crystal Beach.

Cullen was identified by George Stock, Waterdown farmer, who once employed the mystery man. It was learned by police that he had suffered an attack of loss of memory previously and had recovered.

Market Closing On All Exchanges

WALL STREET.

NEW YORK, Sept. 22.— Stocks moved in a narrow range in quiet trading to-day, closing with a steady tone without much variation from Monday's final prices. U. S Steel, American Telephone, General Electric and General Motors were little changed, while a number of rails together with Consolidated Gas, Westinghouse, Woolworth, Johns-Manville, American Can, Case and American Smelting advanced a point or so. Western

(Turn to Page 5)

Proud Mother Welcomes Amy

Rightfully proud of her courageous daughter, Amy Johnson's mother (left), is shown greeting the famous British aviatrix at Croydon Airport, near London, upon the completion of Amy's flight from London to Tokyo and back. Miss Johnson is the first woman to complete such an aerial adventure.

SYNOD'S SOCIAL SERVICE REPORT IS CONSIDERED BY TWO HOUSES

Resolution Establishing a Fixed See for Primate Passes Lower House

HARRIS MOTION PASSES.

TORONTO, Ont., Sept. 22. (CP) With the question of synodical or episcopal election of the primate still unsettled, the twelfth triennial assembly of the Church of England general synod began the seventh day of its session here to-day with consideration of the report of the synod's council for social service.

Prior to the arrival of the House of Bishops to sit in joint session on the report, the lower house further implemented the move to establish a fixed primatial see by passing, without discussion, a previously introduced motion of Chancellor R V. Harris of Halifax.

The resolution called for appointment of a joint committee of both houses of the synod to inquire into all matters pertaining to the erection of the see and report to the next synod assembly three years from now. It will advise the next assembly as to the location of the proposed primatial see its form of synodical organizations and its relation to the general synod and the synod of the ecclesiastical province in which it may be situated.

Six Years Away Yet

Chancellor Harris frankly admitted that actual erection of the see would take another three years after submission of the committees report but declared that such an imortant matter should not be hurried until the fixed see is set up it will not be possible to elect primates from among the general body of the churches clergy, but it will have no bearing on the pressing present need for electing a primate, which will be done, under the old or the proposed new method at this session.

Chancellor Harris remarked that if the house wished to indicate what diocese it wished to embrace

(Turn to Page 6)

BARN DESTROYED ON HOLDEN FARM

Barn at Fraserville Was Destroyed Early This Morning.

CAUSE UNKNOWN.

FRASERVILLE, Sept. 22 (Examiner Correspondence).—Robert Holden, a farmer of this district, suffered a heavy loss early this morning when his barn containing the season's crop was totally destroyed by fire.

The cause of the fire is unknown Holden first noticed it when he awoke at 5 o'clock. Although neighbors rallied to fight the flames, their efforts were powerless to prevent the barn's destruction. However the pigs and horses were saved.

Much valuable farm machinery was also destroyed. The loss will reach several thousands, of which a part is covered by insurance.

Last Hope Fades For Brockenshire

OTTAWA, Ont., Sept. 22.—C.P.)— The law will take its course in the case of John Brockenshire, sentenced to die in Toronto to-morrow morning.

Brockenshire was convicted for the murder of Constable Roy McQuillin, of the Toronto Police Department.

FOUR VESSELS LOST IN WEEK

Two Founder After Springing Leaks, Two Wrecked Off Newfoundland.

ALL CREWS SAVED.

ST. JOHN'S Nfld., Sept. 22. (CP) While three trans-Atlantic fliers defied the North Atlantic on the floating wreckage of their ill-fated plane, four vessels came to grief over the week-end, according to reports reaching here to-day.

S. Herbert Green, owned by Moultons of Burgeo, bound from Sydney with coal, was abandoned of Chaleur Bay on Sunday night after the crew had worked strenuously for four days in an unsuccessful effort to keep her afloat. The crew landed safely at Francois.

The schooner Bertha owned by Frederick Woodman of New Harbor bound from Labrador with fish, was abandoned on Sunday night off Cape Bonavista. The crew manned the pumps for thirty-six hours after the schooner sprang a leak. They reached Heart's Delight in their motor boat.

The auxiliary schooner Reginald Moulton, owned by Burezeo and Lapolle Company, employed in freighting, struck a rock early yesterday morning and was stranded near Seldom. The crew escaped and reported the vessel as a total wreck.

S.S. Home, arriving from the north, reported the schooner D. Elton, owned by Goodyear of Carmanville, a total loss at Lumsden, Bonavista Bay. The schooner was loaded with limestone from Cobbs Arm.

SIR LYNDER MASSEY IS ILL

TORONTO, Ont., Sept. 22. (CP) Sir Lynden Massey British legal authority, is ill at Atlantic City, N.J., according to word received here. The nature of his illness was not disclosed in the brief advice sent to Toronto for the purpose of canceling a speaking engagement Sir Lynden was to have filled in this city Thursday.

POLICEMAN IS KILLED

VERA CRUZ, Sept. 22. —(AP)—One policeman was killed and two were wounded in clashes during state elections yesterday.

HENRY MERRIAM MET HIS DEATH IN AN ACCIDENT

Inquest Held at Norwood Into Death of Young Railroad Workman.

RIDER TO VERDICT.

Witnesses Denied That There Was a Scuffle on the Caboose Platform

NORWOOD, Sept. 22. — (Examiner Staff Reporter). — A verdict that Henry Merriam was accidentally killed by jumping from a moving work train at the C.P.R. station here on September 11, was last night returned by a jury at the inquest conducted by Coroner Dr. H. G. Carleton

A rider to the verdict recommended that the railway companies be strongly urged to have notices placed on all work trains instructing workmen against jumping off moving trains.

Crown Attorney V. J. McElderry, K.C., questioned the witnesses, some fourteen in all. The deceased young man's father, the Rev. R. J. Merriam, who was accompanied by F. D. Kerr, K.C., as his legal adviser, gave evidence, advancing the theory from observations he had made following the accident that his son had been crowded off the platform steps of the caboose.

Mr. Merriam's competence to testify as an expert witness was challenged by George W. Thornton, representing the Canadian Pacific Railway Company.

No "Horse Play."

Suggestions that the men on the platform of the caboose, which included the conductor and brakeman, the deceased and two other employees had been indulging in "horse play," were discredited.

The only evidence of "fooling" was that given by Thomas Small, who stated that he and Merriam had a "little scuffle" over a cup of water in the caboose. They were just "fooling," he admitted, adding, "I bore him no grudge at all—we were the best of pals. The scuffling was entirely in fun." Witness left the caboose before Merriam attempted to jump off, and was sitting on a flat car when he saw the accident victim jump from the steps of the caboose. "He seemed to hang on, take three steps and then fall forward. I waved to the engineer to stop."

The jury were out one hour and a quarter considering their verdict. The jurymen were: W. H. Montgomery, foreman; Thomas M. Lumsden, George A. Hamblin, O. Buck, W. B. Parcels, W. A. Murphy, and William Hubble. Their verdict in full was as follows: "We, the jury empanelled to inquire into the death of Henry Merriam, after having carefully considered the evidence submitted, are unanimously agreed that he came to his death accidentally by jumping from a moving work train at the C.P.R. station in the village of Norwood on September 11, 1931.

"To prevent future accidents we are also agreed that the railway companies be strongly urged to have notices placed on all work trains instructing workmen against jumping off moving trains."

(Turn to Page 7, Please)

C.N. Freight Ditched On Allandale Line

NORTH BAY, Ont., Sept. 22. — (C.P.) — Running into a washout caused by heavy rainstorms near Katrine Station on the Allandale division of the C.N.R. caured the derailment of 14 cars of a north-bound freight train at 9.55 o'clock last night. No injuries were reported, but considerable damage was done to the train, although none of the cars derailed turned over.

Auxiliaries were despatched from North Bay and Allandale to clear the line, and although no definite word had been received at 11 a.m. to-day as when the line would be clear, seven of the 14 cars had been re-railed.

Economic Conference Date Is Not Settled

LONDON, Sept. 22.—(C. P. Cable) —The Imperial Economic Conference which was to have been held at Ottawa some weeks ago, but was postponed indefinitely, was the subject of a question in the House of Commons this afternoon.

Malcolm Macdonald, son of the Prime Minister and under-secretary for Dominions in the National Government, told the questioner he was not aware of any announcement by the Canadian Government as to when the conference would be held. Asked if any information was available, Mr. Macdonald replied "No, sir."

ONE-THIRD OF CITY'S UNEMPLOYED ARE NOW OBTAINING RELIEF WORK

If All Unemployed Were to Get Weekly Work Money Only Last Until December.

COUNCIL DOING ITS BEST.

One-third of the city's unemployed men as listed during the last two weeks in August are working.

More than a year after every man was assured of a job and was promised immediate relief from unemployment the majority of the men in Peterborough who have been unable to get work are still idle.

This is one of the facts in which many persons in this city are interested. It was announced by Ald Hamilton at last night's special meeting of the Council in reply to a question by Alderman Macdonald.

Three weeks ago yesterday the registration of the city's unemployed men was completed. In so far as the official records go their number was something less than five hundred in this city.

Next in the order of going about the business of reducing promises and program to payrolls, the Council submitted its projected plan of work to the Government officials, and came back with its total considerably diminished.

Spent by November 30.

If the City Council were to provide jobs for 500 unemployed men at $18.00 a week, the weekly pay cheques issued from the ratepayers' treasury would amount to $8 000 and by the end of November the city would have spent approximately $100,000, with the winter hardly begun.

That's another fact. At least, as

(Turn to Page 5, please)

Canada Will Shortly Take Over Royal Mint

OTTAWA, Ont., Sept. 22.—(C.P.)—Implementing legislation passed at the last session of Parliament, Canada will shortly take over the Royal mint here. For several weeks, officials of the Finance Department have been in touch with Canadian mines arranging for supplies of gold bullion to be used in the operation of the mint. While this action was not taken with a view to meeting an emergency situation, it is stated at the Department that its effect will probably be to strengthen the gold position here.

Send Excess Fruit To Needy In West

GALT, Ont., Sept. 22. (CP)— A. M. Edwards, M.P. for South Waterloo, in a letter sent to Senator G. D. Robertson, Minister of Labor, suggests that the excess of fruit and vegetables in Ontario be gathered at different points under the supervision of county agricultural representatives and shipped on refrigerator cars to be distributed to the needy in Western Canada, the farmer be paid a reasonable advance of the market prices for fruit and vegetables, which are unusually low.

He also suggests that the same principle could be carried out in the purchase of shoes, underwear, clothing, etc.

WAR GRAVES IN FLANDERS ARE CREDIT TO BRITISH GOVERNMENT

Nothing Could Make Them More Beautiful Declares W B. Horkins of Toronto.

Campbellford Rotary Guest.

CAMPBELLFORD, Sept. 22.—(By Examiner Staff Correspondent.)—"I was amazed, happy and comforted," declared W. B. Horkins, yesterday's guest speaker at the Campbellford Rotary Club luncheon, when I stood in that British war cemetery south of Albert on the Perronne road and saw the grave of my brother side by side with his Imperial comrades, and the care and beauty that was being taken by the British War Graves Commission to make the resting place of our heroes a veritable rose garden."

Mr. Horkins, who is a son of Mr. and Mrs. T. J. Horkins of Campbellford and a Toronto lawyer, gave a splendid description of a trip taken this year to the battlefields of Flanders with the primary motive of visiting the grave of his brother, the late Captain R. E. Horkins, M.D., R.A.M.C., who was killed in action at Combles on the Somme in 1916 while attached to the 77th Royal Field Artillery.

Describing his trip from Montreal on the S. S. Montcalm, the point of landing was Cherbourg, where the speaker said that he experienced some difficulty with the currency. From there to Paris was the first stage of his European tour, where three days were spent in viewing the capital of France. Then on to Amiens, where he wandered on the Lisle tour to Albert.

"Albert, Mr. Horkins said was springing up from its ruin, for from '14 to '18 it har been the centre of much of the fierce fighting, with the Somme battlefields so close. Here he found a guide in the person of Captain Cockrel, an Imperial army officer who has served in the district during the whole of the world war. Under this capable guide he visited the British cemetery on the Perronne road, where his brother rests after his labor." This he described as a beauty spot of the first water. Surrounded by a stone fence clad with English ivy, a large marble cross surmounts the graves, facing the entrance to the cemetery and inscribed, 'Silence; respect those who made it possible for you to live."

Veritable Rose Garden

The graves, which are uniform, each bear a monument and are green with grass and covered with flowers, prevalent among which are roses, making the sacred spot a veritable rose garden. Mr. Horkins stated that he had no difficulty in finding the resting place of his brother. In the center of the cemetery there is a vault in which reposes a book recording the name, address and location of every man buried there. There were only two Canadians in this cemetery, he said, one was his brother and the other the son of the Rev. Mr. Hamilton of Brockville, and although these two heroes are not laying side by side they were killed with the same shell.

"It was a credit to the Old Land," declared Mr. Horkins, and made him feel proud he was British, to see the way the graves of thos who died for their country were looked after," and he felt that if Canadians who had lost dear ones in the world struggle could see the respect paid to them and the care that is taken with their last resting places, they would be proud as he was proud.

The speaker pointed out that only expert and experienced men are placed in charge of this work. The British Government took the greatest care in mapping out and taking blue prints of each section of the line during the war where soldiers were buried, with the result that

(Turn to Page 7, Please)

STORMS IN WEST TAKE ONE LIFE

Two Tornadoes Sweep Iowa Doing $100,000 in Property Damage.

SEVERAL INJURED.

CHICAGO, Ills., Sept. 22 (C.P.).—Paths of damaged property marked the course of pre-autumnal wind storms that struck in widely separated sections of the heat-stricken middle-west. One man was killed and a few persons were injured. The storms struck both Iowa and Wisconsin.

Hugh Whitford, who resided two miles north of Milton Junction, Wis., was the man killed. He met death when he and his mother attempted to get into the basement of their home to escape the fury of the onrushing wind. His mother was injured. Four other persons near Milton Junction were known to have been injured. Considerable property damage was done.

Iowa was the scene of two tornadoes. One of them, which swept across ten farms between Ainsworth and Crawfordsville, ten miles southeast of Washington, in the southwestern part of the State, caused property damage estimated at $100,000. One woman was injured. Two wagon loads of school children were in the path of the storm, but the driver of one unloaded his group before the wind struck. The other took refuge in a shed which was uncroofed without harm to the children.

After lifting a heavy safe through the fanlight of a baker's shop in Covent Garden, England, and opening it in a field several miles away, thieves found only $15.

28 Bushels To Acre Average In Alberta

EDMONTON, Alta., Sept. 22 — Estimating a wheat average for this province of 16½ bushels per acre, a general crop report issued by the Alberta Wheat Pool places the Edmonton district above all sections with an average of 28 bushels to the acre.

A feature of the report is the striking increase in coarse grains throughout Alberta with oats almost treble the figure of three years ago. The barley increase is nearly doubled. The provinces wheat production is estimated at slightly under that of 1930 with an estimated return of more than 118,000,000 this year as compared with slightly less than 125,000,000 a year ago.

BLAST SHAKES POLICE STATION

Windows Broken and Telephone Operators on Duty Hurled From Chairs.

BOMBING SUSPECTED.

MONTREAL Que., Sept. 22. (CP) Windows were blown in at 2.15 o'clock this morning by what was believed the explosion of a bomb outside police headquarters in the City Hall annex building, Champ de Mars street. The force of the explosion was such that telephone operators on duty at the headquarters station were thrown from their chairs and windows of houses on the opposite side of the street were shattered.

Just prior to the explosion there was a slight hissing noise, followed by a tremendous roar. The building shook and detectives asleep in the guardroom on the second floor of the building were awakened. Officers and men rushed to the windows, but all that was visible was a thin cloud of smoke.

PROFITEERING WILL BE TABOO

Treasury Issues Order Prohibiting Purchase of Foreign Exchange.

PRICES KEPT DOWN.

LONDON, Sept. 22. (AP)—Regulations under an emergency powers act, such as were effected at the time of the British general strike in 1926, will be enforced to prevent profiteering in food and an unwarranted rise in general retail prices, it was authoritatively learned to-day.

The treasury issued an order prohibiting until further notice the purchase of foreign exchange or transfer of funds by British subjects except for financing normal trade requirements for contracts existing before Sept. 21.

The order also exempts reasonable travelling expenses or personal purchases.

PRISONER WOUNDED IN BELLEVILLE CELL

Attack Made on Transient With Razor Blade is Alleged.

BELLEVILLE, Sept. 22—James Cullen, in an intoxicated condition, according to the police, became disorderly and molested Salvation Army members while they were conducting a service, and Constable Evans arrested him. There were several transients at the station, of their own accord for shelter. The men were in a group in the cell-room. One of these lodgers, it is believed, let Cullen out of his cell to join them. It was not long before the desk sergeant heard a commotion, and when he and Chief Kidd entered the cell-room, they alleged, they found Cullen assaulting a transient, Mike Levine, 46 years old, of Kingston. Cullen, it is alleged, had slashed Devine on the back of one hand and had cut him behind the ear. The injuries were dressed by Dr. Cronk, and Devine was able to leave the station yesterday. Cullen was searched before being locked in the cell, but the police say he carried a razor in a flat leather bag, suspended around his neck by a light leather cord, which was undetected. In City Police Court yesterday, Cullen was remanded in custody for one week.

For Old Sores

Even of Long Standing

"I had four large ulcer sores as big as a half dollar for two years, and Peterson's Ointment has healed them all and I am very glad to let anyone know all about your Ointment From a true friend, George Hempstalk." West Haven, Conn.

Peterson's Ointment quickly ends chafing, pimples, itching skin or sore feet. 50 cents a big box—all druggists.

British Pound Is Lower At Opening

NEW YORK, Sept. 22 (C.P.)—The British pound which fluctuated widely in the foreign exchange market yesterday, was slightly lower at the opening to-day, and was quoted nominally at $4.11, off 21 cents from the previous close. The quotation is for cable transfers.

The French franc was slightly higher at 3.94 cents against 3.92 yesterday.

BILL ABOLISHING GOLD STANDARD NOW IN EFFECT

Is Passed By Commons, Lords, Given Approval of King.

SNOWDEN GOES ON AIR.

Press Reports Hint at Move to Draft Laborites Into Ministry.

LONDON, Sept. 22. (AP)—Rushed through Parliament in record time and signed by a Royal Commission, the British Government's emergency measure suspending the gold standard went into effect today for a period of six months. The stock exchange was closed for the second day.

The House of Commons passed it just before closing time last night in spite of half-hearted attacks by Labor back-benchers and the House of Lords required only two minutes to give it the necessary three readings. The commission acted for the King who is in Scotland.

There was no division of the final vote but the Government won majorities of about 100 on successive closure motions. Labor Members opposed the bill chiefly on the grounds that economy measures already adopted were unnecessary if gold payments were suspended.

Snowden Urges Confidence

Rt. Hon. Philip Snowden, Chancellor of the Exchequer, who sponsored the measure, went on the air to assure the nation that the fall in the pound sterling would be limited and to invoke its confidence in the Government's ability to weather the crisis.

The consequences of the suspension, he said, are bound to be disagreeable. In some ways they may be serious but they will not be catastrophic. The pound will not go the way of the (post-war) franc or mark.

The British budget is now the most secretly balanced budget in the world. There is no longer any risk of an internal inflation and there are no longer any grounds for distrusting the essential soundness of our financial position.

He expressed regret at the plight of some foreigners who still have money deposited here and will be able to take it back—if they wish to take it back—in depreciated pounds, and will therefore suffer a loss in terms of their own currencies. We deplore that loss and have done all we can to avert it.

No Cause for Alarm

But for the great majority of our people in Great Britain there is no cause for alarm or panic. I want to say most emphatically there is

(Turn to Page 7, Please)

SEEK TO JOIN NATIONALISTS

(Continued from Page 1)

Rengo News Agency reported a Japanese military plane was shot down by Chinese troops 12 miles north of Mukden.

Bombs thrown at the rear of the Harbin Japanese consulate failed to explode, Rengo despatches said, but one entrance of a branch of the bank of Koreu at Harbin was damaged by explosives, as was a section of a building housing a Japanese newspaper.

Japanese residents of Harbin, totalling about 4,000 were panic-stricken, although Chinese police patrolled the streets of the Japanese quarter.

The bombings were credited to Chinese Communists.

Important questions of Japanese policy in Manchuria were still undecided last night, when an extraordinary meeting of the cabinet broke up, but formal announcement was made of the despatch of more Japanese troops into Manchuria from Korea.

Call to League

GENEVA, Sept. 22 (A.P.)—China called on the Council of the League of Nations to-day to intervene directly in the occupation of Manchuria, and Japan replied that the incident should be settled by negotiation between the two powers.

Alfred Sze, Chinese Minister to London, asserted that Japanese soldiers had seized Manchurian cities without provocation and demanded that the Council force Japan to withdraw and pay reparations to China.

Kemkichi Yoshizawa, Japanese spokesman, denied that Japan's action had been without provocation on the part of the Chinese and cited the alleged attack on the South Manchurian Railway. He contended that restoration of the status quo was a question for negotiation between the two powers.

Recalls Rights

He recalled that Japan has rights in Manchuria guaranteed by numerous treaties and said that the Chinese had often been guilty of destructive acts. Japanese dead and wounded disproved Chinese claims to non-resistance, he said, and there were many evidences that the Chinese were seeking to deprive Japanese of their rights to Manchuria.

Chinese demands for reparations are incomprehensible since incident was due to Chinese troops, he continued. We will do nothing to aggravate the situation, which is based on a local incident.

Japan is not making war on the Chinese Republic. The affair should be settled by direct negotiation between the two Governments. Intervention by the League prematurely would further inflame public opinion in my country, which is already over excited.

Invitation To Laval Pleases French Press

PARIS, Sept. 22 (A.P.)—Premier Laval's tentative invitation to visit President Hoover in Washington was welcomed in the press to-day, and it was taken for granted that he would accept forthwith.

Expressing the general sentiment, the widely-read Petit Parisien said: "If no capital reason arising from his duties as head of the French Government retains him in Paris it seems very difficult for Pierre Laval to refuse to respond to the appeal, so flattering both for himself and his country, and to abstain from an interview which is likely to be so rich in consequence and of such national and international interest."

SPEND $8,000 ON SEWERAGE CONSTRUCTION ON RELIEF PLAN

Action Decided by Campbellford Council Providing No Objections Raised.

PREPARE WORK PLAN.

CAMPBELLFORD, Sept. 22. (By Examiner Staff Correspondent). — Providing no objections are raised by the ratepayers of the town approximately $8,000 will be expended this fall by the town of Campbellford for water and sewage work to be done in connection with the government unemployment relief scheme under the Local Improvement Act. This decision was reached last evening at a special meeting of the council held in the clerk's office with all members present Mayor J. M. Bygott presiding.

The council went into a lengthy discussion on the question of work to be done and the methods to be employed. The Clerk read a communication from J. A. Ellis, secretary of the relief fund stating that the same privileges would be given the municipalities this year as last, namely, that the government would bear fifty per cent of the cost of work under this scheme.

This was felt to be acceptable by the council and it was decided to undertake certain work in the town after the necessary procedure of advertising the work and the approval of the plans by the Railway Municipal Board, had been followed.

Bringing the matter to a head it was moved by Councillor F. Long and seconded by Councillor E. C. McKeel that a vote of two thirds of the council present declare that it is desirable that the construction of water and sewer mains and water mains be undertaken as they feel it is an improvement under the Local Improvement Act. This work will consist of a water main on Portage street, 1,500 feet, going north; a sewer and water main on Raglan street 266 feet, north from Sebastopol street to Mrs. Hollings' property; a water main extension south on Naseby street 1450 feet from Market street; a water main on the Havelock road from the corner of Church street to the corporation boundy and a sewer and water main on Front street from Mrs. Smith's, lot 13, to the trunk sewer on River street, 300 feet. This motion was carried unanimously.

Prepare Plans

Following this, the town engineer was instructed to prepare plans for insertion in the press and if not set aside these will be submitted to the Railway and Municipal Board for approval. This motion passed.

Deputy Reeve N. Alex MacColl reported regarding the work on Highway 30, stating that the Deputy Minister had approved the spending of $10,000 on the Campbellford section of this road, this money to be spent mostly on local labor. Arrangements were being completed with the Raynor Construction Company to commence this work shortly.

At the request of the chairman of the Board of Education, T. E. Hall, who addressed the council, Reeve N. J. Stone and Deputy Reeve MacColl were appointed delegates with the representatives from the Seymour Council to approach the Road Commission of the Counties Council requesting the keeping of the roads in the township open during the winter months to enable the school busses to run.

On th request of Mayor Bygott the Campbellford Branch No. 103 Canadian Legion was given the privilege of using the intersection of Front and Mill streets for its street fair on October 1.

The Water and Light Commission Board was also given the privilege of renting part of the old Town Hall as a place for the government meter tester to work in and also as a store for the commission. They reserved the right, however, to use part of the building as a polling booth.

The Road and Bridge Committee was given the power to act regarding two minor drain repairs, and a notice of claim against the town by John Nancarrow for damage to the person of his wife when she fell on the sidewalk on September 15 and injured herself, was referred to the representative of the Globe Indemnity Company.

Dollar Exchange Set at 92½ Cents

NEW YORK, Sept. 22 (C.P.)—The Canadian dollar lost ½ cent in initial transactions today on New York foreign exchange markets, reaching a new low for the present movement of 92½ cents.

BUILDING FALLS 2 BURIED ALIVE

Several Injured in Crash Occuring While Apartment Occupants Sleep.

BODIES RECOVERED.

PHILADELPHIA, Pa., Sept. 22.—Two men were buried alive and several other persons, who narrowly missed a similar fate, were injured early to-day when a two-storey twin apartment structure crashed into ruins at 4309-11 Walnut street.

The bodies of the dead, one of whom gave his life in attempting to save the other, were recovered five hours after the cave-in, which occurred at 1.30 while most of the residents of the apartments were asleep.

100%

Canadian-Made

DACK'S

"Bond Street"

Shoes

$10

Scotch Grain Model $10.50

Order by Mail

DACK'S "Bond Street" shoe at $10. is a real Canadian value. It is produced by one of the oldest manufacturers in the Dominion. It is designed and built entirely by Canadian labor and Canadian capital.

In styling, comfort, and long wear, the "Bond Street" is worthy of the name Dack. For these qualities are the heritage of more than 100 years' experience building fine shoes. And Dack's give them to young men at a popular price.

Dack's self-measurement chart and catalogue make it easy to order your "Bond Street" shoes by mail . . . and our broad guarantee assures your satisfaction.

Dack's Custom Grade, Canada's Finest Shoes, from $12.00 to $14.50

Dack's

SHOES FOR MEN

73 KING ST. W., TORONTO

MONTREAL HAMILTON WINDSOR WINNIPEG CALGARY

VISIT OUR NEW PATTERN DEPARTMENT

Improved Service. Easy Selection. New Patterns.

Robt. Fair & Co.

Peterborough Limited

The Store of Dependable Merchandise

New McCall Magazines and Quarterlies

WEDNESDAY

IS ECONOMY DAY

Silk Hose, Pair 98c

Full fashioned, chiffon or service weight, in all the new shades. First quality only.

54 in. Dress Flannel

Formerly 1.50 Per Yd. 98c

All-wool, in plain and stripe designs. Splendid for Fall wear.

Black Coating

Formerly, 1.50 Per Yd. 98c

Heavy Wool Coating in diagonal weave, 54 inches wide.

Foulards and Prints

Formerly 29c 4 Yds. for 98c

Dark patterned Foulards and neat fast-color Prints in small designs. 36 inches wide.

Striped Tweed

Formerly 50c 3 Yds. for 98c

Strong and durable for boys' suits and girls' dresses. 36 inches wide.

Boys' Wool Sweaters

Formerly 1.50, Each 98c

Ideal for school wear. Has polo collar. Several designs and colors.

Child's Bloomers

Heavy ribbed for Winter wear. Warm and comfortable. Sizes 6 to 12 ..... 2 Pairs 98c

1.25 Hose for 98c Pair

All-wool and silk and wool, in black and colors. Splendid quality.

Children's Hose

FORMERLY 59c PAIR

2 Pair for 98c

All-wool, fine ribbed, in shades of sand, white and camel.

100 lbs. Wheeling Yarn, 98c lb.

New shipment of all the leading shades. .....

Shirting Flannelette, 5 yds. 98c

FORMERLY 25c

Striped patterns on dark grounds. Splendid quality.

Bath Mats, ea. 98c

FORMERLY 1.25

Several colors, in a good size and heavy quality.

15c Face Cloths

100 assorted colors, designs and sizes ..... 12 for 98c

Pillow Cases

Hemmed and hemstitched. Good quality and sizes 40, 42 and 44 ..... 4 for 98c

Bath Towels

All-white and with colored stripe border. Good size ... 4 for 98c

Silk Drapery Special 98c Yard

50-inch material in rose or gold grounds and all-over conventional designs in silver. Ideal for bedspreads. Special, yard, 98c

Stamped Cases

Hemstitched and traced in several designs to work. Size 42 inches. Per pair..... 98c

Wednesday is 98c DAY

White Middies

Trimmed with blue flannel collar and cuffs. Made of strong drill. Sizes 6 to 14. Each..... 98c

Blue Serge Skirts

For school and street wear. All-wool. Button on white waist. Sizes 16 to 14. Each..... 98c

House Dresses Each 98c

FORMERLY 1.50

Good assortment of materials, styles and designs. Exceptional value. Sizes to 38.

Wash Fabrics

REG. 25c TO 50c YARD

6 Yds. 98c

Ginghams, Shirtings, Flannelettes, Apron Ginghams, Oxford Shirtings, Factory Cotton, White Cotton, Linen Towellings. All good materials in assorted designs and widths. Come early.

Children's Gowns

Made of good quality flannelette. White only, in sizes 6 to 10. Each. 98c

Broadcloth Slips

White, black and sand. Fitted styles. Good quality. Sizes 34 to 44. Each..... 98c

Handkerchiefs

Dainty in designs, nice quality. 3 in each box ..... 3 Boxes for 98c

Silk Crepe Special 98c Yard

36 and 38-inch. Beautiful quality, in all the new Fall shades.

Printed Velvets Per Yd. 98c

FORMERLY 1.50

27 inches wide. Suitable for dresses, in several colors.

Knitted Sweaters 2 for 98c

FORMERLY 59c

Heavy quality, smart and warm for Winter wear. Striped design.

Chamoisette Gloves

Pull-on, 4-button style, in plain and fancy cuffs. Sizes 6-8. Per pair.. 98c

Fleeced Bloomers

Heavy quality for women. All sizes to 42 ..... 2 for 98c

Silk and Wool Vests

Firm quality, warm and comfortable. Ideal for present wear. Sizes 38 to 42 ..... 98c

Silk Window Panels, Each 98c

FORMERLY 1.25

Figured centres and fringed across bottom. 36 x 2¼ yards. Ecru only.

Frilled Scrim 4 Yards for 98c

FORMERLY 39c YARD

White with rayon silk inserts of rose or yellow silk stitching on edge.

Silk Net 4 Yards for 98c

FORMERLY 35c YARD

Jacquard woven, with all-over and stripe pattern. Ecru shade. 36 inches wide.

REMNANTS GREATLY REDUCED

Useful ends, such as Towelling, Sheetings, Pillow Cotton, White and Factory Cotton, Flannelettes, Shirtings, Wash Fabrics, Silks and Woollens, and Table Oilcloth; also Remnants of Floor Coverings.

VICE-REGAL CHRISTENING SET FOR TO-DAY IN OTTAWA CHURCH

Over 400 Guests, Including Premier, Cabinet and Senate Are Invited.

SECOND SIMILAR OCCASION

OTTAWA, Ont., September 22 (C.P.). — In the little Church of St. Bartholomew, where Governors-General of Canada have worshipped since Confederation, and where the first Viceregal christening in Ottawa took place over fifty years ago, the infant son of the Governor-General of Canada and Lady Bessborough will be baptized this afternoon at four o'clock.

His Majesty the King, godfather of the child, will be represented by Rt. Hon. Sir Robert Borden, former Prime Minister of Canada. Lady Clark, wife of the British High Commissioner, will stand for Mrs Arthur James, of Cotton House, Rugby; Hon. Mrs. Lascelles, wife of the private secretary to His Excellency, for Mrs. Neville Flower, sister-in-law of Lord Bessborough; and Lord Duncannon, elder brother of the infant for Lord Stanley, eldest son of the Earl of Derby. The ceremony will be performed by His Lordship, the Rt. Rev. J. C. Roper, Bishop of Ottawa, and Rev. J. H. Dixon, rector of the church.

First Event in 1875.

The first and only other christening of a child of a Governor-General in Ottawa took place in the same church on April 11, 1875. Frederick Temple, fourth son of the Earl and Countess of Dufferin, and the second of their children to be born in Canada, was baptized there on that day.

The name selected for the infant who is five weeks and three days old to-day, is George St. Lawrence Neufize. George commemorates His Majesty, who expressed a desire to be godfather as soon as he heard of the child's birth; St. Lawrence was chosen by Their Excellencies because of a wish to bestow the child with a distinctly Canadian name, and the mighty St. Lawrence River flows past the city where he was born. Neufize is the family name of his mother, who was the daughter of Baron de Neufize of France.

Some four hundred guests, including Prime Minister R. B. Bennett, members of the Cabinet, the Senate, and of the House of Commons who are in Ottawa, and of the Diplomatic Corps, will be present at the ceremony.

Jack's Reno Divorce Nothing To Estelle

CHICAGO, Ills., Sept. 22 (C.P.)—Estelle Taylor maintains she is still Mrs. Jack Dempsey.

Although the former heavyweight fighter of the world obtained a divorce from her at Reno yesterday, she said she would not recognize it and accused Dempsey of poor sportsmanship.

Jack may feel very free at this moment, she said yesterday, but until the California courts, where we both maintain our residences, declare me free, I shall still call myself Mrs. Jack Dempsey.

Advertise in The Examiner

NEIGHBORLY NOTES

Please Phone Items to 1600 or 1601

Mr. Richard James of Toronto was in the city for the wedding of his sister, Miss Helen James, and Captain E. Massey-Cooke.

• • •

Mr. Howard Horton, son of Mr. and Mrs. Charles E. Horton of North Monaghan, has gone to Guelph to study at the Ontario Agricultural College.

• • •

Mr. and Mrs. John Barr of Thorold, Ontario, arrived in the city this morning for the funeral of the former's brother, the late Mr. Archie Barr.

• • •

Mrs. Nearing and Miss Betty Atwood, of Toronto, were in the city for the Massey-Cooke—James wedding.

• • •

Little Miss Mary Lawrence has returned to her home in Toronto after spending three weeks with Mr and Mrs. J. O. Wyllie, McDonnel street.

• • •

Mr. Robert Baker of The Examiner personnel celebrates a birthday anniversary to-day.

• • •

Mr. and Mrs. Michael C. Clancy have returned to Hamilton after spending a week of their honeymoon with the former's parents, Mr. and Mrs. C. Clancy, Hunter street east. They will reside in Hamilton, where Mr. Clancy has been employed for the past two and one-half years in the office of the Westinghouse Electric Company.

• • •

The Misses Tamkin of Toronto were guests at the wedding of Miss Helen James and Captain Edwin Massey-Cooke.

• • •

Friends in the city of Mr. Earle Sims of Chicago, formerly of Peterborough, will be interested in the news of his marriage recently to Miss Loraine Kingsmill of Chicago. Mr. and Mrs. Sims are residing at 8113 Mainstee Avenue, Chicago.

• • •

Mrs. Stanley Harris of 478 Donegal street celebrates a birthday anniversary to-day.

• • •

Mr. Orville Huffman, son of Mr. and Mrs. Herbert Huffman, Margaret avenue, has gone to Guelph to pursue his studies at the Ontario Agricultural College.

• • •

Miss Mary James of Alliston was a guest at the wedding of her sister, Miss Helen James, and Captain Massey-Cooke.

• • •

Mr. H. Matthias Turton of Toronto, visiting organist at George Street United Church last night, was entertained, with the assisting artists on the program, by Mr. and Mrs. D. R. Howat, at their home last evening. Mr. Turton is a native of Leeds, England. He was organist and choirmaster of Christ Church, Armley (Leeds) from 1898 to 1902, and of St. Aidan's Church, Leeds, from 1902 to 1923. He was founder and conductor of the Leeds New Choral Society, 1902-1923. This society became one of the important choral bodies of the North of England, with a membership of 225. Mr. Turton also organized and conducted for some years an amateur orchestra of 75 players. At St. Aidan's Church, he instituted a series of organ recitals, the importance of which became widely recognized. In this series the great organ symphonies of Louis Vierne (three of whose composition appeared on last night's program) received their first performance in England. Mr. Turton came to Canada in 1923, and to Toronto (as organist at Walmer Road Baptist Church) in 1928.

• • •

Mr. William Roberts, the genial caretaker of The Examiner, who is ill at his home at the present time, is ecelebrating a birthday anniversary to-day.

• • •

Mr and Mrs. R. Perry and family, of St. Catharines, have returned to their home after spending two weeks' vacation with Mrs. Perry's mother, Mrs. R. McGill Hood of Aylmer Street.

• • •

The Rev. G. J. Bousfield celebrates a birthday anniversary today.

• • •

Mrs. George Hartley, of Toronto, formerly of Peterborough, passed through the city yesterday on her way to Stoney Lake, where she will spend a few days with friends.

• • •

Mr. Alex. Mervin, son of Mr. and Mrs. John Mervin, has returned to Guelph to enter his fourth year as a student at the Ontario Agricultural College.

• • •

Mrs. L. E. Killoran of 499 Albert Street has returned home after visiting her son, Mr. Joseph L. Killoran and Mrs. Killoran at Drummondville, Quebec.

• • •

Mr. and Mrs. A. E. Borland, George Street, accompanied by the Misses Jean and Ann Rae, are motoring to visit friends in Montreal and Sherbrooke, Quebec.

• • •

Mr. Ernest Greene of Reydon Manor, Lakefield, has returned from New York City, where he attended the inauguration of the new official system of bridge. The convention was attended by over five hundred teachers of bridge, from all over the world. Mr. Greene and his partner from Washington finished third in the duplicate tournament.

• • •

Under the auspices of the Caledonian Club a successful whist drive was held last Friday in the Woodmen of the World Hall. Nine tables of cards were played, followed afterwards with a service of refreshments and a few dances. The lucky prize-winners were: Ladies, first Mrs. W. Petrie, second Mrs. A. Stevenson. Gents, first Mr. R. Graham, second Mr. R. Murphy. For next Friday the members are to hold a social evening.

No doubt you, as a homemaker, know that toast is one of the most tempting and appetizing ways of serving bread.

• • • • • • •

It is so easy to make good toast that it would seem that it should always be just right.

• • • • • • •

Yet, because it is so easy, it is apt to be slighted, and very little perfect toast is made. The one essential to making good toast is watchfulness.

• • • • • • •

It has to be turned and taken off the toaster at just the right second, or it will be underdone or burned.

• • • • • • •

One lad expressed it well when he said: "To make toast you put slices of bread on the toaster, and take them off and scrape and scrape and scrape them."

• • • • • • •

Those who have to scrape toast often will be glad to know of any easy way of doing it to restore it to the delicate brown it should have been.

• • • • • • •

Use a grater.

• • • • • • •

If the toast is made on the table, have a plate by the toaster, and a nice looking small grater on it. The grater will not make the particles fly about as does scraping with a knife, and an evener brown results.

• • • • • • •

This simple remedy restores the dainty look to toast if one fails to give the process the needed care and watchfulness.

• • • • • • •

A little aid in keeping bread from molding may prove as helpful to some other homemakers.

• • • • • • •

Hold the loaf over the flames from a gas or oil-burner cookstove. Dry out the crusts all round. This will seal in the moisture and the inside of the loaf will remain moist, while the outside will not mold easily.

• • • • • • •

Be sure not to keep the bread too long over the heat or the moisture will be drawn from the inside of the loaf. Keep turning the loaf while slightly searing it, for thus the crust will not be burnt, merely browned slightly more than it is before this process is used.

Indigestion Pains Tortured Me Years Entirely Gone Now

Feel 10 Years Younger Eat Anything. Thanks to "FRUIT-A-TIVES"

"I had been tortured with Indigestion, terrible Headaches, Dizzy spells and Constipation for years and could get no relief. Finally I took 'Fruit-a-tives' and all my troubles quickly disappeared. I feel 10 years younger and cannot express myself enough in recommending 'Fruit-a-tives'"—Mrs. A Lapointe, E Cornwall, Ont.

Thousands of Canadians praise "Fruit-a-tives" as quickest, surest relief from stomach pains, constipation, bilious headaches, dizziness, nervousness. Why? This famous Canadian doctor's discovery, combines 6 of the finest herbal tonics with a special secret extract of apples oranges, prunes and figs—Nature's own remedies to make and keep you well. No harmful drugs.

For new health, vigor quick, get "Fruit-a-tives" from druggist today. Results guaranteed or money promptly refunded.

BOARD DISCUSSES FUTURE ACTIVITIES

Sunday School Rally Planned for Friday, September 25th.

At a recent meeting of the Girls' Work Board of the city in the Y.W.C.A. Fall and Winter activities were discussed. Since all churches were not represented, it was decided to leave more definite arrangement for inter-church activities until a later meeting to see if other churches wished to have a share in the work.

The board is looking forward to a Girls' Council being formed in the near future as well as bringing to the city this winter several outstanding leaders in girls' work.

A rally for all girls attending any Sunday school was planned for Friday evening, Sept. 25. This rally to be held in the Y.W.C.A. and admission free. Reports from girls' camps will be given. There will be a sing-song, games and a good time for all.

On the last Wednesday of this month, there is to be another meeting of the Girls' Work Board when plans will be decided upon and it is hoped each Sunday school in the city will be represented at this meeting.

The Girls' Work Board is functioning in the interest of girls in the city and needs the support of the Sunday schools and churches.

Miss Brownshcombe, president of the board, presented the account from the local camp this summer. This account was adopted and a vote of thanks moved.

After a short social time, the meeting closed, but before closing Mrs. (Rev.) Daniels of Mark Street, was extended a hearty welcome to the Board.

NEIGHBORS TALK

"I am employed in a theatre and it is a problem to make ends meet, as I help support my mother and sisters. I like to dress well but haven't very much to spend on clothes. To give the appearance of variety to my slender wardrobe I change the color of a dress or stockings as soon as the things become faded. I always use Diamond Dyes for the work—using them as dyes for dresses and as tints for stockings. I have always gotten such perfect results that our neighbors talk about the great number of new things I have.

"I learned about Diamond Dyes from our wardrobe mistress. She says she has tried all the dyes on the market but none do such splendid work and are so easy to use as Diamond Dyes. I understand they are the worlds most popular dyes—and they deserve to be."

L. P., Montreal.

See Us and See Better.

GLASSES If Necessary

GOOD ADVICE If Not

M.O.H. Lacey

Optometrist

410 GEORGE ST. (Up Examiner)

Phone 4160 — 1084J for Evenin. Appointment.

ORGAN RECITAL BY H. M. TURTON MOST PLEASING

Organist of Walmer Road Baptist Church, Toronto, Gives a Delightful Program.

MOST SUCCESSFUL.

(By Jeanette.)

The second organ recital in George Street United Church designed to demonstrate the powers of their new instrument to the people of the church and their friends, held last evening, was fully as successful as the first of the series, held last week. Last night, H. Matthias Turton, organist at Walmer Road Baptist Church in Toronto, played a pleasing recital that was at once grilliant and scholarly. Covering a wide range from the works of the classicists, Bach and Wagner, to the compositions of many of the moderns, the list of pieces chosen showed a strong liking for the music of the colorful and lightly dramatic French composers. Debussy, Bonnet, Louis Vierne, all had a place, selections by the two last-named being dedicated to Mr. Turton himself.

Possessed of a forceful and virile musicianship that displays itself equally well in soft-ton ', minor melodies and in brilliant, wonderful diapasons of majestic sound, Mr. Turton's music was at once scholarly and dashing. His first and last selections showed a decided flair for compositions that combine gorgeous outbursts of massive sound with a delicate and sure touch.

Assisting in the program were Mrs. Mars Westington, soprano, and Deane Miner, violinist, while their accompaniments were played by D. R. Howat.

Mrs. Westington sang very beautifully, in the powerful, soaring cadences of her fresh, vibrant voice, the favorite composition by Oley Speaks, "Morning," and returned at the close to acknowledge the renewed applause of her audience.

Mr. Miner gave a notable demonstration of his expert ability as a violinist in two numbers: an extraordinarily difficult selection, a Bach Sonata in G minor, played without accompaniment, that called for constant double-stopping and exacted a great deal from the memory, also Cesar Franck's Sonata Allegretto pocco mosso, with an outstanding thread of pure, fine, golden music on the E string. The cantabile quality of that temperamental member of the violin string family was outstanding in this selection, when one remembers the effect that thunderous weather like that of last evening has on these sensitive gut strings.

Organ Music.

From his opening number, Mr. Turton chose a composition by Basil Harwood that was just like its name of "Paean." In a bold, free vigorous treatment of music that had a swift commencement and a sudden finale, there was a triumphal outburst of smooth, exultant tone, with varied tempo and complex harmonies.

The concluding number on the program was that superb and unforgettable "Ride of the Valkyries" from Wagner's "Niebelungen Ring." This organ arrangement by Edwin H. Lemare, simulating the marvels of a hundred-piece orchestra, was a marvellous thing that brought the listeners, figuratively speaking, to a fired attention. Vivid, vital, almost overpowering in its grandeur of instrumentation, it simulated the ride of those mythical and warlike maidens of the North, who conduct the souls of heroes slain in battle to Valhalla and there minister to them. In it was the clash of the feet of those legendary mighty steeds, sweeping on through storm and thunder that pealed louder to a superb finale. It was marvellously played.

In between these outstanding numbers were the varied works of the moderns and also a Prelude and Fugue in A minor by Bach, the master organist. In it, a massive yet delicate theme mounted ever on and up with a thunderous undertone that subsided in a long finale.

An Introduction and Fugue in E flat, by William Russell, who died in the first years of the nineteenth century, was another earlier piece of work, which brought applause for its masterly handling of difficult forte passages.

Debussy's delicate and spontaneous melodies had a dual place on the program, in the murmurous daintiness of a Minuet and the recurrent minor phrasing of "Cortege."

Two brief morceaux of sweet tone were those of Bonnet and Louis Vierne, both dedicated to the player. They were entitled "Ariel," a lightly fantastic thing that was the outcome of a study of Shakespeare's "Tempest," and "Aubade," a delicate, impressionistic sketch of dawn-music.

Just as the brief sweetness of Palmgren's "Rococo" charmed Dr. Fricker's audience last week, so a bit by Manuel de Falla, a composer of the modern Spanish school, fascinated the listeners of last night. It was "Recit du Pecheur" (The Fisherman's Song) with sweet, echoing bells as a motif for its brief softness.

There was much applause for Stravinsky's "Ronde des Princesses" from the "Fire-Bird" Suite, dreamy, quiet music that softened to a long and peaceful finale, also for the duo of compositions by Louis Vierne. There were entitled "Allegro Risoluto," a strange thing with subterranean rumblings of mighty sound that mounted to a finely wrought melody in the upper range, and "Cantilene," a tone tapestry of varying color and mood.

As an encore to the playing of "The Ride of the Valkyries," Mr. Turton gave an extempore composition that wound finally through the resounding music of "O Canada" and ended with the strains of the National Anthem.

Here's your opportunity to enjoy Canadian Grapes

Ontario Big O Brand

O

CANADIAN GRAPES Sun-Ripened

Enjoy them Fresh on the Table, in Preserves, Jams, Jellies, Frozen Desserts, Grape Juice and Homemade Wines.

A Few Recipe Suggestions on Reverse Side.

5,000,000 Baskets of the finest Canadian-Grown Grapes at lowest prices in years

Look for the grade mark!

Enjoy them now *Buy them today*

Each basket of government inspected Canadian Grapes bears this enclosure with selected recipes.

The Canadian Horticultural Council in co-operation with Ontario Growers' Markets Council

To the Fruit Branch, Department of Agriculture, Ottawa, Canada. Dear Sirs: Please send me one of your free booklets of Grape Recipes

1,000 VOLTS PROVE FATAL.

KITCHENER, Ont., Sept. 22. — (C.P.)—For nearly five hours last night, doctors, firemen and police worked over Frank Bowan, local Public Utilities Commission employee, in an effort to resuscitate him after he had come in contact with a 1,000 volt charge while changing bulbs on a Park street post. But the battle was a losing one. At about 9.15 o'clock last night Bowman died.

The Bread with the *extra* Sunshine Vitamin-D *you need*

Made under license from and guaranteed by the PAEDIATRIC RESEARCH FOUNDATION

The Paediatric Research Foundation of Toronto has conferred upon the bakers of Vitos Bread the right to make Sunshine Vitamin-D available to the public in bread.

These scientists authorize the statement that one to two slices of Vitos Bread with each meal will give you the *extra* Sunshine Vitamin-D you need. The Paediatric Research Foundation declares:

"We assume the responsibility continuously to analyze the product to insure and guarantee that all such loaves made shall supply said vital food element (Sunshine Vitamin-D) to the degree that our research has proved to be adequate and efficacious."

In buying bread purporting to contain Sunshine Vitamin-D, make sure that it is made under license from and guaranteed by the Paediatric Research Foundation of Toronto.

VITAMIN-D, known as the Sunshine Vitamin, is a vital food element. Good health, proper growth, sound teeth and strong bones depend upon *plenty* of this food essential.

Until recently the only sources of Vitamin-D were the sun itself, artificial sun-lamps and medicines. For practically no foods contain Vitamin-D in useful quantities, although all the other vitamins are plentiful in the average diet.

Now modern science has perfected a process of incorporating this vital food element in bread—the staple food in every household.

Vitos Bread, made under license from and guaranteed by the Paediatric Research Foundation, now brings to your home the priceless benefit of Sunshine Vitamin-D.

Think what this means to your children!—shut out from outdoor sunshine with the opening of the schools.

Make sure your family—particularly the children—enjoy the health advantages of Vitos Bread. The Paediatric Research Foundation is authority for the statement that "One to two slices with each meal will give them the *extra* Sunshine Vitamin-D required".

START USING IT TODAY... SERVE AT EVERY MEAL

VITOS

AT YOUR DOOR AT YOUR STORE OR TELEPHONE

THE VITAMIN-D BREAD

Baked and Sold exclusively by

STOCKS BREAD LIMITED

225 Stewart St. - PETERBOROUGH - 'Phone 630

The Examiner

The Examiner is a member of the Audit Bureau of Circulation

The Daily Examiner, published every lawful evening by The Peterborough Examiner Limited. Office 419 George Street. $6.00 per year delivered in City; out-of-town subscribers by mail, $4.00 a year

U.S. REPRESENTATIVES

Special U.S. Representatives—W. H. Stockwell, 625 People's Gas Building, Chicago, Ill.
New York—Ghas F. Miller, 225 Fifth Avenue
Advertising Rates on Application

E. M. GLOVER, Managing Director

PHONES—Editorial 1601; Business Office 1600. Private Branch Exchange to all Departments

TUESDAY SEPTEMBER 22, 1931

PROTECTING THE CHILDREN.

Attention is called to the fact that the annual campaign against diphtheria is being carried on in Peterborough this week, and that Dr. A. W. McPherson, the school medical officer of health, has made arrangements to innoculate school children and also youngsters of pre-school age against the once-dreaded disease that has been effectively brought under control by medical science.

Since Dr. McPherson began this work some years ago some 4,000 children have been protected against diphtheria, with such complete success that the city has escaped anything like an epidemic of the disease, and there have been no cases at all among those who received the immunizing treatment.

In the face of a record like that there should be no hesitation on the part of parents of young children in taking advantage of this week's campaign to protect their little ones agains a serious disease.

The treatment is provided without any charge and is available not only to children attending school who have not yet been immunized but to those not old enough to go to school.

The work of innoculation will commence on Thursday, and parents should consult the schedule which was published in last evening's Examiner.

Diphtheria can be completely stamped out by a general response to this opportunity.

THE HEALTH ASSOCIATION.

While a number of donations have been received by the Peterborough Health Association, the total contributed so far falls considerably short of the modest sum necessary to provide for the field activities of the organization during the year.

There probably has never been a time in the city's history when the work of such a body as the Health Association has been more needed than the present, and it is obvious that during the winter that lies ahead the calls for the assistance of the association will show a consistent increase.

Naturally when family incomes have been sadly reduced and in many cases have ceased to exist, sickness, always an economic loss, becomes decidedly more serious.

With no money to pay for the foods that invalids should have or for the nursing service that is often required, many a family would be in a most distressing plight were not the Health Association standing by ready to come to its assistance, not only with its nurse, but with milk and eggs and other nutriment.

No other agency is in such a position to supply instant service and when it is needed, and it would be a tragedy if some of the activities of the association had to be curtailed this winter because of lack of funds.

Your donation will be gratefully received.

MORE TAXATION.

There will be no cheering at the intimation from Hon. E. A. Dunlop, Provincial Treasurer, that new taxes for the people of Ontario are just around the corner.

Mr. Dunlop has not gone into details, except to declare that the present gasoline tax will not be increased, but he leaves no doubt of the intention of the Government to seek new avenues of taxation in order to keep pace with the mounting expenditures.

This prediction will occasion little joy throughout Ontario.

The pressure of taxation is so excessive at the present time that any hint of an increased burden is likely to seem like the last straw to a good many people, who are finding it almost impossible to carry the load.

Apparently faced with the alternative of slashing expenditures or increasing taxation, the Government has chosen the latter, and perhaps the people themselves are to blame for the choice, inasmuch as they are always more ready to demand additional services of their Governments than they are to urge that expenditures should be cut down.

Someone has said that until there are more deputations waiting upon the Government demanding that money be saved than there are delegations asking for new expenditures to be undertaken, there will be little hope of tax reductions.

The truth of that statement is seen in the announcement that Queen's Park is going out after fresh sources of revenue.

THE CRISIS IN BRITAIN.

It will be some time before it will be possible to gauge the effect of the abandonment of the gold standard by Great Britain, and to decide whether or not the approval with which the action of the Government was hailed by the British press was justified.

However, there does not seem any doubt of the fact that the National Government had no choice in the matter.

With gold being withdrawn in unheard of quantities for foreign accounts and the international financial markets demoralized, there was nothing left, as Premier MacDonald pointed out in his statement, but "to protect the financial position of this country by the only means at our disposal."

Admittedly, the crisis is the most serious the people of Britain have had to face since the Great War, and the suspension of the gold standard will cause repercussions throughout the world, but the British ability to remain calm when confronted by an emergency and the British way of surmounting all obstacles will see the thing through.

"If the nation remains steady and united we shall pull through all right," is Lloyd George's view of the situation, and it is typical of the British attitude generally.

A way out will be found unless all British tradition is to be shattered by this new crisis.

A BASKET OF POTATOES.

Consider the case of a six-quart basket of potatoes. A farmer laid them on the kitchen table and said the price would be 15 cents. He was anxious to get rid of what he had in the car because he had to drive about 12 miles to get home and there were a few things to attend to before he was through for the night.

They were good looking potatoes, too; they were clean as one could desire, thin-skinned and almost entirely free from blemish. And yet the return to the producer was 15 cents, and he also admitted that the basket cost him three cents. That brought his cash return down to 12 cents for a six-quart basket.

He had some other produce along, too, such as eggs and butter, but for the present let's look at this basket of potatoes.

In the spring the farmer had to get the ground ready; he had to cut his seed potatoes and plant them. After a bit we suppose he'd have to sprinkle the tops with paris green to kill the bugs, and then he'd have to use a horse-drawn contrivance or a hoe to hill them up. Then a few days back we suppose he dug them up, and had to provide baskets or sacks to hold them. On top of that he had to buy gas to make his car go, and we suppose his car uses oil and wears out tires just the same as any other car.

And yet all the cash he got was 15 cents for that nice looking basket of potatoes. By the time he charged all the expenses against the production of his potatoes he'd be out of pocket. He was actually bringing in his produce and selling it for less than it had cost him to produce it.

Something more to it. That farmer's buying power to-day is hedged about by his returns from that basket of potatoes. It is hedged about also by the low price he got for his butter and eggs. By the time he got home at night he wouldn't have much cash in his pocket—not nearly as much as he would at the prices paid a couple of years ago.

Not having as much, it stands to reason he couldn't spend as much. That fact is painfully apparent.

We talk a good deal about the farmer and his problems, but the thing seemed more naked and apparent when looking at that basket of potatoes for which the farmer got 15 cents, less 3 cents for the basket, less his cost of production and delivery, to say nothing of being paid for his work during the period of growth and production.

Perhaps you think your own line of business is not particularly brisk just now, and you may be able to show where it has fallen off considerably.

If you are inclined to feel too sorry with and for yourself, just consider for a moment that basket of potatoes.—Stratford Beacon-Herald.

THE CHILDREN OF THE JOBLESS.

An ancient Egyptian Pharaoh threw the first-born of Israel's tribe into the Nile in a search for Moses. Herod put the eldest sons of his subjects to the sword, hoping thus to kill the boy Jesus. In certain parts of China, they used to drown the girls, to keep down population.

Such atrocities cause a shudder of horror to-day. The modern civilized person is appalled at them. For to-day the race has learned that its immediate future depends on the children.

And yet to-day in the homes of North America's seven million unemployed and in the homes of the civilized world's fifteen to twenty million unemployed, young men and young women anxious to work are facing the world unfitted for competitive work. In many countries those young men and women have never secured work and at present prospects they never will secure work.

It is not so bad as that in Canada. But take the case—and there are thousands—of fathers who have been out of work for the last two years, whose children have entered the working age in that time. Has Canada considered them as she must consider them if she has an eye on to-morrow.

Have Canada's leaders evolved a national plan embracing the Peace River, the Beauharnois, the systematic promotion of the mines and farms and factories through production and market research? Will Canada's stop-gap methods of to-day serve the children of to-morrow? Is Canada, by a national advertising plan of a million or two million dollars a year, bringing in the extra hundred or two hundred million dollars a year that she could bring in tourist revenue, to the businesses and the payrolls of Canadian workmen and to the stomachs and the teaching of those workmen's children?

Canada, with half a million workers unemployed, must provide work for those men so that they in turn can feed their families. But it must be more than mere day-to-day jobs. It must be productive work on constructive projects. She has the natural advantages all on her side. She is potentially one of the world's greatest nations. There is no need for want, no need to force the children of her jobless forever into the legion of the unwanted.

Canada wants those children to take their place in the world's picture of progress, and she must prepare them for it. Throwing them into the Nile of physical and mental unfitness will not do it. Putting them to the sword of a hopeless handicap will not do it.

But national, common-sense planning WILL do it.—Vancouver Sun.

EDITORIAL NOTES AND COMMENT.

Another British crisis. But once more British courage and determination will win the day.

The second highest attendance in its history in a year of business and agricultural depression indicates the Peterborough Industrial Exhibition has firmly established itself in the good opinion of the people of Central Ontario.

Peterborough's relief work is under way. It should be a source of assistance to many who have been without jobs for some time.

Britain's abandonment of the gold standard may turn out to be a blessing in disguise. At all events it was inevitable.

It is worthy of note that it is the horse and not the motor car that continues to win the prizes at the fall fairs.

Plans are well advanced for next month's plowing matches, the greatest event of the kind this district has ever staged.

A woman may concede that other husbands are as good as hers, but no other can compare with her dentist.—Robert Quillen.

(Continued from yesterday.)

"Fabia! Fabia! Is that you Fabia?" June's voice calling from above.

"Yes. I'm here. I'm home."

"She's home, mother."

"You'd better go upstairs to your mother immediately," said her father.

Fabia met her mother at the top of the stairs. She recognized that expression of flushed self-control.

"I'm sorry, mother. I thought—"

"Never mind now. We must hurry. June you telephone the Boyntons that Fabia will be a little late."

"Isn't it possible—can't you telephone that I can't go to the dinner mother?"

"No, it isn't possible now, Fabia. Come to your room quickly."

"It doesn't seem as if I could get all dressed up and go to a dinner to-night, mother."

"I know. You must be very tired. You ought to have been resting to-day. We will see to it hereafter. I don't believe you had better go on to the dance after the dinner, but you can't disappoint a dinner hostess at this hour. June, please tell McKay to be at the front door at twenty minutes to eight o'clock. And tell him he is to call for Fabia at eleven and bring her home. Then go downstairs and start dinner with father. I'll be down as soon as possible."

INSTALMENT 12

At eight-twenty Fabia in a gown she had never worn before, with nothing over her shoulders but narrow straps of rhinestones, and cut so low in the back it had been necessary to perform an operation on her brassiere, at the eleventh hour, was standing in the Boynton's drawing-room feeling more exposed than ever in her life before. This dress was much lower than the silver one of last night. Fabia was used to abbreviated bathing suits, but it was different under a roof, in a drawing-room, surrounding by much fine needle-point, and a lot of strangers.

There were many mirrors in the Boynton drawing-room. Fabia saw bare arms and backs swarming around her on all sides. Whether the bare arms and backs were her own or not, she wasn't sure, but she felt as if all the nakedness in the room was hers, and that she must carry it off with no trace of self-consciousness. She did hope the eleventh-hour operation was holding well, and that the narrow rhinestone bands over her shoulders still concealed her brassiere-straps.

Fabia had not eaten anything since her breakfast. Her head ached slightly, and she was aware of a queer, light, floating feeling, as if she had slipped out of her body, which still remained on terra firma, and was above it, looking down. It seemed to her as if the reflection opposite her, which was undeniably hers, belonged to somebody she knew hardly better than the other girls around her, none of whom she could call by name.

Almost immediately after Fabia arrived, a butler appeared with a trayful of cocktail glasses filled to the brim. He offered the tray to Fabia first, as she stood nearest the door. Fabia had never been offered a trayful of cocktail glasses before. She hesitated. Her mother had told her she thought it would be better taste to refuse cocktails—anyway, for the time being, just out of school as she was, and in view of Grandmother Vale's attitude. But would it not be awkward if she were the only girl to-night to refuse? She took a glass, holding it gingerly as if it might explode. But she needn't have felt any hesitation. Several of the girls refused cocktails. Several of the boys, too. It was the same with the cigarettes. Fabia had never learned to manipulate a cigarette with confidence. She felt sure she couldn't manage it while holding a cock-tail glass. Her refusal of the cigarette, however, caused no embarrassment. Some smoked, some didn't. Cocktails and cigarettes were regarded casually, it appeared, by these young people.

Both Mr. and Mrs. Boynton received their daughter's guests (there were eighteen in all), but when the party moved on into the dining-room, Mr. and Mrs. Boynton disappeared.

Fabia had not drunk her cocktail. One swallow had been sufficient. It tasted exactly like all the cocktails she had ever sampled. Her father served cocktails when there were dinner guests in spite of Grandmother Vale's attitude, but he served them sparingly, and only because it seemed necessary as a convention. Fabia and June had often stolen into the deserted living-room after the guests had moved out to dinner, to find out what the stuff Grandmother Vale thought so wicked tasted like. Like paregoric, Fabia thought. She hated it. Like rosewater and glycerine, June said, and pretented to want more.

It was fortunate Fabia disliked the taste of cocktails, for she was ignorant of the effect of them on an empty stomach. A tall, blond boy, with a bad complexion, had finished Fabia's cocktail on top of two of his own. It made him very talkative. Fabia was glad of that. He sat on one side of her at the table, and she didn't have to make any effort at all. Just listen and laugh a little. His conversation was punctuated with "gee's," and "goshes," and his favorite adjectives were "nifty," "swell," and "rotten." He'd had a swell time a Fabia's dance. It was a nifty party. A knock-out. But say, did she go to the Pendleton dance last week in Hamilton? Gosh! Lousy! A perfect flop. And was she at tea this afternoon? No? Well be thankful. Rotten. All cluttered up with old women. He was going to cut out teas after this.

This young man, however, lasted only fifteen minutes. The girl on his other side—a girl with a laugh that was high and infectious—commanded his attention for the entire rest of the meal. This left Fabia stranded for one hour and twenty-five mintues with a big, dark, bovine-looking boy on her other side, with a perfect complexion, but unresourceful in conversation. In twenty minutes Fabia had exhausted all six of the subjects June had said were possibilities in a case of desperate necessity. Automobiles; he didn't drive one. Airplanes; he had never taken a flight. Dude-ranches; he'd never been west of Chicago. Athletic activities; he had a weak heart. Last summer's activities; tutoring at the "Widow's." Good shows lately seen; none.

She drank frequent sips of water to cover up her ill-at-easeness, and ate many nuts, hoping the others at the table were not observing her. Strange that this big harmless boy could reduce her to such a state of helplessness. She left resentful towards him.

The bovine boy became an entirely different creature in the drawing-room, however. To Fabia's chagrin, in the company of the girl with the infectious laugh, he was actually vivacious. They occupied a sofa together and she fed him bits of the soft filling of a chocolate-cream, which she dug out with the handle of an after-dinner coffee-spoon. She put a little on his cheek and made him get it with his tongue. It amused him terrifically. As Fabia observed them, she saw already the handwriting on the wall. She would never be a social success. Oh, why not avoid a long-drawn-out demonstration of her failure? How was she to endure a whole season of evenings such as this, to be followed by worse ordeals in a ballroom?

Fabia was observing the chocolate-cream operation from an armchair which she had selected when she had entered the drawing-room because it was remote. Suddenly she was conscious that one of the boys was approaching.

"You don't remember me," he said; "I thought Iwas making an impression at your dance last night, but evidently I didn't even make a dent. You've given me the icy stare all evening."

"I'm sorry," said Fabia. "What is your name?"

"Well, at least you're honest with me. So I'll be with you. Haverford is my name."

"Oh, really? How funny!"

"Why funny?"

"Because I've been talking about you to-day!"

"Oh, you're doing better now."

"I know now perfectly well that you danced with me last night more than once."

"And how did you discover that?"

"Somebody told me you did."

"Somebody told you I did! Say, that's good!"

Fabia flushed. How tactless she had been.

"I'm sorry," she said, and shrugged. Oh, if he would only go! If only McKay would come! The maids were beginning to set up card tables. Fabia stood up. Her chair was in the way.

"I suppose," said young Haverford, "you are engaged for supper to-night?"

Fabia gave him one of her rare smiles. How nice of him when she had just been so clumsy! "I'm sorry, but I'm not going to the dance."

"Why not?"

"My mother said I needn't to-night." She stopped. How childish to tell him that—as if she were still in the nursery.

"Don't you want to go?"

"No, I don't," she said bluntly. "I don't think I shall like the dances."

(T be continued)

BONZO . . . . . by Studdy

Voice of the People

Letters to be printed in the Voice of the People column must be received at The Examiner Office on the day before it is desired to have them inserted

AN ENNISMORE REQUEST.

To the Editor of The Examiner.

Dear sir:

When so much money is being spent by the government on roads and other public works to provide employment at this time, surely the needs of a bridge across Chemong Lake would receive favorable attention. This subject has been mentioned often, and we have been living in hope that the government would build the permanent bridge which is so important a link between our township and the north country generally on the one hand and the city of Peterborough and the southern townships on the other. At the present time there are many farmers who would be glad of the work which a new bridge would provide. They would be engaged in drawing material for long fills which I think would be a large part of a new means of crossing the lake. This work could be done in the fall and winter when farmers are not busy, and at present prices the cost would be much lower than a few years ago when there was a strong agitation throughout the country for a new bridge.

The township of Ennismore has received the support of the county and city. We are a part of the county and our people desire to do their trading and business in Peterborough when they have done business for a hundred years. Surely we have waited patiently long enough for this improvement which is needed more today than ever. One reason is because the old bridge cannot last much longer, and another is that our farmers are faced with a lot of difficulties apart altogether from being cut off from the city and the rest of the county, which would mean a very long haul around the head of the lake and probably going to Omemee to ship produce and buy their goods there.

If the government would look carefully into this matter I think they would find the cost much lower than was estimated a few years ago. Labor is cheaper, and the filling of approaches and spans would cost a great deal less. And besides it would provide employment which would be a benefit to many people on both sides of the lake.

We are still hoping that in the plans for unemployment relief a new bridge to Ennismore will not be left out, and that justice will be done to a large section of the county that has always looked to Peterborough in matters of business and municipal relations ever since the first settlers came. This is a very serious problem to the north country, and I hope that in the plans for work which are now being considered a new Chemong bridge will be included. At least let us have it surveyed to find out what the cost would be today, and I think the rest would follow. I would like to ask our Member and the council of the city of Peterborough and friends generally throughout the county to help us in this request.

Yours sincerely, W
THOS. CAVANAGH (Reeve).
Ennismore, Sept. 19, 1931.

CATTLE, GRAIN AND PRODUCE

MONTREAL GRAIN

MONTREAL, Sept. 22.—The feature of the Montreal Produce and Dairy Market yesterday was the appearance of storage eggs for the first time this season.

Egg prices were mainly higher and butter quotations slightly lower while cheese and potato prices were unchanged.

Car-lot prices of fresh Ontario or prairie eggs were mainly unchanged, extras being steady at 30c, firsts up 1c at 25c and seconds unchanged at 18c a dozen. British Columbia extras in carlots gained 1c at 32c to 33c a dozen. To retailers, eggs in carton advanced 1c to 2c. Fresh specials gained 1c to 2c at 37c to 38c, while fresh extras, firsts and seconds were all up 1c at 34c to 35c, 29c to 30c and 23c to 24c a dozen, respectively. Storage extras were quoted at 33c, firsts at 28c and seconds at 23c to 24c a dozen. Receipts were 915 cases.

Eastern Townships No. 1 pasteurized butter, in car lots, lost ¼c at 19¾c to 20c a pound. To retailers, solids and prints were unchanged at 22c and 23c a pound, respectively.

Ontario cheese was unchanged at 12c to 12¼c a pound and Quebec cheese held steady at 11¾c to 12¼c a pound.

New Brunswick potatoes were 50c at 70c per 80-lb. bag while Quebec whites were quoted at 35c to 45c per 80-lb. bag.

CHICAGO GRAIN

CHICAGO, Sept. 22.—Great Britain's temporary abandonment of a gold basis for her money system forced a fall of 3¾c in Chicago wheat prices yesterday. Corn suffered a maximum break of 2¼c, with both the leading grains outdoing the season's previous bottom quotations. After one hour of flurried selling to stop losses, however, grains displayed notable power to rally with stocks and to respond to buying on the part of exports and millers.

Wheat closed nervous ⅝c to ¾c down; corn ⅝c to 1¼c off; oats unchanged to ⅝c higher, and provisions varying from 25c setback to a rise of 2c.

TORONTO LIVE STOCK.

TORONTO, September 22 (C.P.).—Cattle receipts, 2,611. Leftovers from last week totalled 1,100head. Early trading was slow on a plain quality supply of cattle. Some medium quality butchers sold steady at $5.00 to $5.75. Good butcher cows were $3.50 to $4.00. Choice fed calves sold at $8.00 to $8.50. Store cattle trade was very dull at the opening.

Steers up to 1,050 pounds, good and choice, $5.75 to $6.00, medium $5.00 to $5.75, common $3.00 to $4.75, steers over 1,050 pounds, good and choice $6.00 to $6.25, medium $5.00 to $5.75, common $4.00 to $5.00, heifers good and choice, $5.75 to $6.00, medium $5.00 to $5.50, common $3.00 to $4.75; fed calves, good and choice, $8.00 to $8.50, medium $6.50 to $7.50, good $3.50 to $4.00, medium $3.00 to $3.50, common $2.25 to $2.75; canners and cutters, $1.00 to $2.00 bulls, good, $3.00 to $3.75, common $1.50 to $28.50; stockers and feeder steers, good $4.50 to $5.00, common $3.25 to $4.25; milkers and springers $30.00 to $70.00.

Calf receipts, 429. Calves steady at $8.50 to $9.00 for choice vealers and $2.75 for grassers.

Good and choice veal $8.00 to $9.00. Common and medium, $4.50 to $7.50, grassers $2.75 to $3.50.

Hog receipts, 635. Hogs were unsettled. Packers were bidding $5.00 f.o.b. for bacon or $5.75 weighed off the car.

Sheep receipts, 1,769. Lambs opened $7.00 cwt. for good ewes and wethers. Bucks were selling at 5$ and culls $5.50. No sheep offered in the early sales.

Good ewe and wether lambs $7. Medium $6.50 to $6.75, bucks $5.00, culls $5.00 to $5.50; good light sheep culls $5.00 to $5.50; good light sheep $2.50 to $3.00, heavies $1.50 to $2.50, culls $1.00 to $1.50.

TORONTO PRODUCE.

TORONTO, Sept. 22.—Since the last warm spell trade in eggs on the local market has been poor and prices gradually easier. Yesterday graded eggs were offered by local brokers at new levels, as far as extras were concerned, the quotations being 26½c for extras, 23c for firsts, and 16c for seconds. Seconds were not favored very much either and were difficult to move, with the result that prices to country shippers on this grade were reduced 1c per dozen. Shippers were offered 24c for extras, 21c for firsts and 14c for seconds, delivered, ungraded, cases returned. Prices to retailers were steady at 31c for extras in cartons, 29c for extras loose, 29c for firsts loose and 19c for seconds loose.

Butter.

There was very little trade in butter on the local markets, buyers seemingly deciding to await developments in our own and the English markets. Brokers quoted steady prices at 20c to 21c for No. 1 creamery solids and 19¾c to 20c for No. 2. Retailers were offered prints at 23c for No. 1 and 22c for No. 2.

Cream.

Cream was quoted on a steady basis at 21c for special, 20c for No. 1 and 17c for No. 2, with latest reports showing these levels in effect in most parts in Ontario.

Cheese.

There was very little, if any, trade in ohees, but prices were quoted steady at 11¾c to 11½c for new large, 11½c to 11¾c for twins and 11¾c to 12c for triplets. Retailers were offered new makes at 13c for large, 13¼c for twins and 13½c for triplets.

WINNIPEG GRAIN.

WINNIPEG, September 22.—Liberal buying of wheat on the grain exchange here yesterday boosted values considerably. Prices at the close recorded gains of from 1⅜ to 1⅝ cents over Saturday's close.

October closed at 52½c, up 1¼c; December at 54c, was up 1¾c while May at 57⅜c was up ⅞c to 1⅜c.

Offerings were never very heavy and little hedging pressure appeared. Suspension of the gold standard by Great Britain appeared to do little more than create a conflicting of opinions at the outset of trading.

Considerable week-end trade was worked, but no figures were available. Broomhall reported unfavorable conditions in the Argentine, with fears of frost damage which would act as a retarding development. World shipments were given as 19,200,000 bushels against 15,995,000 last week and 12,233000 last year.

Trading in cash wheat and coarse grains was indifferent with spreads ruling from unchanged to a fraction higher.

Futures:

Wheat—	Open	High	Low	Close	Prev. Close
Oct.	52⅜	54⅝	51	53½	51⅝
Dec.	53½	54⅝	51½	54	52⅛
May	57	58⅝	55⅛	57⅝	56⅛
Oats—					
Oct.	27⅛	28	27	27½	27⅛
Dec.	27⅝	27⅞	27⅛	27⅝	27⅛
May	29⅛	30⅛	29⅝	30	29⅝

Hungary has placed restrictions on foreign exchange transactions.

Today's Cross-Word Puzzle

By EUGENE SHEFFER

9-22

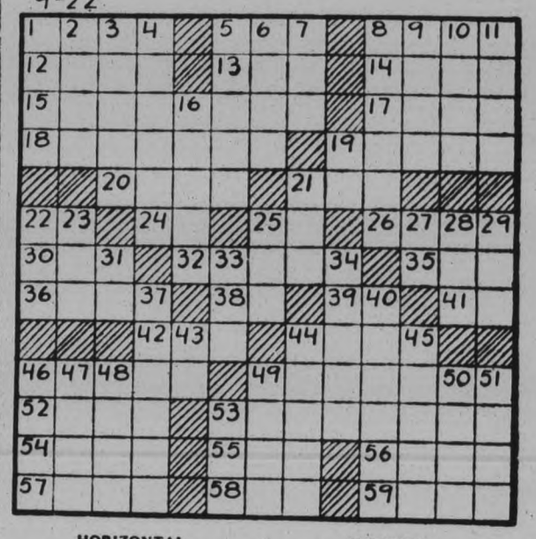

HORIZONTAL

1—Celestial body.
5—What famous Confederate general accepted the presidency of Washington and Lee College after the Civil War?
8—What celebrated French novelist, poet and dramatist wrote "Les Miserables"?
12—What is the name of the author of "The Prisoner of Zenda:" Anthony ———?
13—Row.
14—What famous English boy's school is located opposite Windsor on the Thames?
15—Mental longing.
17—Loyal.
18—What Arctic explorer recently came to grief in the mid-Atlantic when his submarine "Nautilus" broke down?
19—Annoying (colloq.)
20—Elongated fishes.
21—Spanish grandee.
22—Short name for a parent.
24—Prefix; down or away.
25—Exclamation.
26—What American producer has been noted for his revivals of the Gilbert and Sullivan light operas: Winthrop ———?
30—Period of geologic history.
32—Singes.
35—Greek letter.
36—Who piloted the "Winnie Mae" in its recent record-breaking flight around the world?
38—Printer's measure.
39—Police department (abbr.)
41—In law, an action.
42—On what river in Switzerland is Berne located?
44—Rich fertile soil.
46—What Australian navigator accompanied 36 Horizontal on his flight?
49—What Italian heavyweight boxer is notorious for the size of his hands and feet?
52—Give forth.
53—What was the name of the submarine that featured Jules Verne's story "20,000 Leagues Under the Sea"?
54—Near What Alaskan town is Solomon Beach, recently brought into prominence through the globe-girdling flight of 36 and 46 horizontal?
55—Wander.
56—Searched for.
57—Kept in view.
58—Beverage.
59—What German historical painter lived from 1798 to 1863: Heinrich Maria ———?

VERTICAL.

1—What celebrated English playwright recently spent his 75th birthday on a visit in Soviet Russia?
2—In India, a sun helmet.
3—What was the forbidden fruit of the Garden of Eden?
4—Sent out steam, vapor, etc.
5—Cuts of meat from the lumbar region.
6—Corrodes.
7—Prior.—
8—What city is the capital of Montana?
9—Shoshonean Indians.
10—Mammal of the genus Capra.
11—Solely.
16—Pieces of baked clay.
19—On what Italian river is Turin located?
21—June beetle.
22—Chart.
23—Past.
25—Who, according to tradition, is the ancestor of the ancient Egyptians?
27—Mountain (abbr.).
28—Spike of grain.
29—Bring legal action against.
31—Plural suffix.
33—Ever (poetic)
34—Mockery.
37—Made a kind of lace edging.
40—What language is spoken in the Faroe Islands?
43—Affirmative.
44—Who was the inspiration of Petrarch's sonnets?
45—Hand to hand combat.
46—In the Mendelian theory what is a hereditary unit factor called?
47—Chinese seaport near Foochow.
48—Finite duration.
49—Worry.
50—Regrets.
51—Requests.
53—Snare.

Herewith is the solution to yesterday's puzzle.

9-22

Copyright, 1931, King Features Syndicate, Inc.

Canadian Dollar-Pound Sterling Continue Weak

TO-DAY'S QUOTATIONS

QUOTATION COMPLETE TO 2.30

Toronto Stocks.

Biggar & Crawford

	High.	Low.	Close
Bell Tel.	123	..	..
C P.R.	16¾	16	16⅛
Can. Malt.	12	..	..
Cockshutt	3⅜	..	..
Dom. Stores	18¼	16	16
Ford	15	14	14⅛
Walk. G & V	4	3¾	4
Int. Nickel	9⅜	9⅛	9⅛
Imp Oil	10⅜	9⅞	10
Loblaw	11½s	..	..
Page Hersey	69½	..	..
Int. Pete	9½	8¾	8⅞
Pressed Metals	10	..	..
Brazilian	10⅞	8¼	9⅛
Bk. Commerce	196s	..	..
Dom. Bank	2045	..	..
Imp. Bank	2035	..	..
Bk. Montreal	2355	..	..
Bk. Nova Scotia	2845	..	..
Royal Bank	2315	..	..
Bank Toronto	213b	..	..

Toronto Mining.

Biggar & Crawford.

	High.	Low.	Close
Ajax	110S	....	....
Base Metals	100S	....	....
Coast Copper	300	....	....
Dome	1050	980	980
Hollinger	595	....	....
Howey	30½B	....	....
Hudson Bay	275	....	....
Kirkland Lake	60S	....	....
Lake Shore	2650S	....	....
McIntyre	1950	1925	1925
Nipissing	115B	....	....
Noranda	1525	1200	1450
Sher Gord	51	....	....
Siscoe	49	....	....
Sudbury Basin	40B	....	....
Teck-Hughes	600	590	590
Ventures	49S	....	....
Waite-Acker	100S	....	....
Wright-Harg	291S	....	....

NEW YORK STOCKS.

Biggar & Crawford

	High	Low	Close
N Y—Take 1			
Alleghany Corp.	3¼	3⅛	3⅛
Allied Chem.	94	91¼	91½
Amer. Can.	82⅝	78½	81
Am. For. Power	16½	15¼	16⅛
Am. Radiator	9	8¾	8⅞
Am Smelters A	22¾	20½	22¾
Am. Roll. Mills	15½	15	15
Am Tel and Tel	140¾	138½	139
Anaconda Cop.	17½	17⅛	17
Atchison	114¼	111⅞	113
Baldwin Loco.	8¼	..	..
Balt. & Ohio	35½	34¼	34⅛
Beth. tSeel	35	34½	35
Borden's	46	45¼	45⅝
Briggs	9¼	8⅜	9
Byers A M	19¾	17½	18½
Canada Dry	21½	20	20
Can. Pac.	16⅜	15¼	15½
Chrysler	15	14¼	14⅛
Col Gas	21¼	20½	21¼
Com. Solvents	11⅞	11¼	11⅜
Cons. Gas	75	73⅜	73⅜
Dupont	71½	70½	70½
Elec. B. and S.	20⅜-21	..	..
Erie	13	..	..
Fox Films	9⅞	9¾	9½
Gen. Asphalt	12⅛	..	..
Gen. Electric	31¼	30¼	31¼
Gen. Foods	42½	41⅜	41⅜
Gen. Motors	29⅞	28⅞	29¼
Gen. Refract.	30	29¼	30
Gillette	11⅜	10½	10½
Goodyear Tire	33	32⅜	32⅜
Int. Nickel	9¼	8⅜	8½
Int. Tel. & Tel.	18¼	16⅞	17½
Johns-Manville	41	39⅜	41
Kennecott	12⅛	11⅝	12
Mack Truck	19⅜	18¾	18¾
Mont. Ward	12½	12⅛	12½
Nash Motors	19	18¾	18¾
Nat. Cash Reg.	22¼	22⅛	22¼
N. Y. Central	62½	59¼	61¼
North. Amer.	50¼	49¼	49⅜
Pack. Motors	5	—	—
Penns.	33⅛	32⅜	32½
Pennick & Ford	28½	—	—
Pub. Sev. N.S.	63	61¾	63
Radio Corp.	15⅝	13¾	15⅜
Radio K. Orph.	10	9¼	9½
Sears-Roebuck	15⅜	15⅜	15⅜
Sim. Bed Co.	11	10⅜	10⅜
South. Pacific	62	59	61
Std. Oil of N.J.	32⅝	32¼	32½
Studebaker	12	11⅜	11½
Stewart-Warner	6½	6⅜	6½
Texas Gulf	25⅝	25¼	25⅜
Texas Corp.	19	18¾	19
Timken Roll. B.	27	26⅝	26⅝
Union Carbide	40	39¼	40
Union Pacific	116	115½	116
United Corp.	15	14½	15
U.S. Rubber	7⅝	..	..
U.S. Steel	80	78¼	79¼
Vanadium Corp	19⅜	18⅜	18⅜
Warner Bros.	7½	7	7¼
Westinghouse	50⅝	47⅜	49½
Woolworth	53	52	52
Yellow Cab	5¼	5¼	5¼

CHICAGO.

	Sept.	Dec.	Mar.	May
High	47⅜	48	51	52⅜
Low	47	48	50⅞	52¼
Close	47⅜	48	51	52⅜

WINNIPEG.

	Oct.	Dec.	May
High	55¼	55¾	59¼
Low	53⅞	55¾	58⅛
Close	55¼	55¾	59¼

50 Relief Programs Are Given Approval

TORONTO, Sept. 22.—Fifty out of sixty programs for unemployment relief work for towns and villages were to-day approved by the special advisory committee on unemployment relief of the Ontario Cabinet, presided over by Hon W. D. Montieth, minister of Public Works and Labor. The programs approved have a total expenditure of about $3,500,000 which with the first list of $6,500,000, now brings the total to be spent to $10,000,000.

Construction of buildings is not included in any of the programs so it is assumed that the Government has laid down the policy that buildings are not to be proceeded with under this form of relief. Programs must now be approved by the Ontario and Federal cabinets.

CANADIAN ADVANCES.

BUFFALO COUNTRY CLUB, Williamsville, N.Y., Sept. 22 (C.P.).—Mrs. Charles Eddis, Toronto, one of the two Canadian entrants in the women's national golf championship, advanced into the second round to-day defeating Mrs. Arthur Harrison, Buffalo, 3 and 2, in the first round.

the grandstand last night were

TROPICAL LAND IS DISCOVERED

Vale Has Balmy Days With 50 Below Weather in Surrounding Country.

IN NORTHERN B. C.

EDMONTON, Sept. 22. — Back from a 1,000-mile trip to the mystery spot of Northern British Columbia, Dr. J. Norman Henry and party of Philadelphia, brought word here Saturday of having explored the "Tropical Valley," reports of which had lured the party to the remote region.

Any beliefs that the so-called "Tropical Valley" was mythical were exploded by Dr. Henry, who is a retired Philadelphia doctor and former college mate of Sir Henry Thornton, President of the Canadian National Railways.

For two days the party camped in the valley and experienced its tropical delights. They found it was three-quarters of a mile in length.

The valley is honeycombed with hot springs They bathed in the craters and springs, and found in some spots the water was too hot for human beings to stand.

"There were boiling springs all through the valley," Dr. Henry said on his return to Edmonton Saturday. "Even the ground was heated in many spots, and we were told by Indians that during a temperature of fifty below zero water does not freeze in the valley."

The party was disappointed in finding that a bag fire had swept through the valley and destroyed much of the plant life, specimens of which were desired for botanical purposes. Nevertheless some good samples were obtained.

Further Softness On Montreal List

MONTREAL, Que., September 22 (C.P.). — A few stocks showed further softness in quiet trading on the Montreal Stock Exchange this morning. The trading restriction of yesterday were lifted on certain stocks and a few of them suffered sligh losses in consequence.

Brazilian Traction sagged 1⅛ points to a new low at 9¾. Canadian Pacific Railway, local point of interest since the directors decided the dividend rate to-day, eased off ⅛ to establish a new low at 16¼.

Other issues on the list were steady at or about the minimum prices set by exchange ruling yesterday. Montreal Power was steady at 38.

Daily Whitby-Lindsay Train To Be Dropped

WHITBY, Sept. 22. — Effective Monday next, Sept. 28, a tri-weekly service will go into effect between Lindsay and Port Hope, the daily train on the Whitby-Lindsay line being discontinued. The tri-weekly train will, in all probability, be a mixed train. This is the curtailment in the north train service which has been threatened for some time and which recently was sanctioned by the Dominion Railway Board. It is believed that the new schedule will add to the business of the trucks giving a daily express and passenger service. Declining revenues on the line is given as the reason for the curtailment.

BANK RATE RAISED.

BOMBAY, India, September 22 (C.P.). — The Imperial bank rate of the Bank of Bombay was raised to-day from seven to eight per cent.

WAR VETERAN DROWNED

EDMONTON, Alta., Sept. 22. —(C P)—Clambering over the rail of the Dawson bridge and leaping into the water, a man identified as Q. J. Portern, world-war veteran was drowned.

Bring Your PRINTING Problems to Us

FOREIGN BONDS REGAIN LOSSES

Stocks Fluctuate Uncertainly in Quiet Trading at New York To-day.

European Trade Brighter.

(By Claude A. Jaegger, Associated Press Financial Editor)

NEW YORK, Sept. 22. — Wall street financial markets regained their composure to-day.

Stocks fluctuated uncertaintly in quiet trading after a little flurry at the opening, and foreign bonds rebounded rather briskly, although domestic encountered some further liquidation.

More foreign currencies were quoted by foreign exchange dealers, although business remained highly restricted.

The improvement in the Paris bourse, and restricted resumption of trading at Amsterdam and Brussels, were encouraging, together with announcement that the London market would re-open to-morrow.

Some skepticism is expressed in Wall street over the prospect of any more redistributions of monetary gold supplies in the near future.

International Bankers recognize that the lodging of three-fifths of the world's monetary gold supply in France and the United States embarrasses the rest of the world, and would welcome any workable remedy.

MARKET CLOSING ON EXCHANGES

(Continued from Page 1)

Union rallied 7. Sales approximated 2,000,000 shares, less than half of yesterday's volume.

STANDARD EXCHANGE

TORONTO, Sept. 22 (C.P.)—Except among the small group of interlisted issues in which free trading was permitted by special order early to-day, prices on the Standard Stock and Mining Exchange market at the close to-day showed little change from last night's finals. Offered quotations dropped to the minimum levels and bids were scarce.

Adjustment of values to New York levels was evident in the interlisted group, Noranda leading the downward trend with a loss of $1.40. International Nickel managed to hold fairly well, showing only a comparatively small loss on end, but Dome and McIntyre were down $1 apiece and Imperial Oil dropped a similar amount.

Canusa Mining and Exploration was called for trading in the forenoon and held its opening spread of 20 to 23 in a firm manner. Rate of turnover for the cheaper stocks was considerably below that of yesterday.

Toronto Exchange

TORONTO, Sept. 22.—Inter-listed issues which were placed on the "free trading" list reacted during today's session on Toronto Stock Exchange and a number of them uncovered new lows. They reached their lows for the day in the early afternoon, steadied and were some higher at the close.

Brazilian which had sold down to 8¼ closed around 9 to 9¼. International Nickel sold as low as 9 but closed slightly above that figure. Noranda made its day's low at 11¼ and firmed slightly on end, though still showing a loss of more than 1 point from last night.

C. P. R. was steady around 16¼. Dominion Stores dropped 3 points to 16½ and Ford of Canada more than a point to 13¾. In the oil group, Imperial Oil and International Petroleum both had net losses of 1 point and at one time or another sold lower.

Walkers, B. A. Oil, Montreal Power, Distillers, Loblaw "A" and other stocks in which the minimum price still prevailed closed unchanged.

Cloudburst Causes Washouts In Vermont

ST. JOHNSBURY, Vt., Sept. 22 (C.P.).—A rain storm of cloudburst proportions struck Northern Vermont to-day, paralyzing traffic on the Canadian Pacific Railroad for more than three hours and causing heavy damage to highways and bridges.

The storm, which was accompanied by vivid flashes of purple lightning, caused washouts on the railroad at Orleans and Barton and lasted more than two hours. One of the worst washouts was 18 feet long and three feet deep.

Trains delayed by the storm were the "Red Wing" en route from Boston to Montreal and others on the Springfield to Quebec route.

W.C.T.U. PLANS CAMPAIGN

WASHINGTON, D.C., Sept. 22 — Twenty-five regional conferences from coast to coast are planned by the women's Christian Temperance Union "to take the prohibition message to every section of the United States in person"

In announcing the conference today, the organization said they would constitute "Advance work in the important months preceding the national conventions of the major political parties."

Business Continues Outside The Market

LONDON, September 22 (C.P.).—The second day of gold standard suspension found financial London slowly adjusting itself to the new conditions. With the Stock Exchange closed, dealers assembled in force in Throgmorton Street for a few operations in international securities, the committee having announced it has no objection to the members dealing outside the house.

Business was small and quotations on trans-Atlantic favorites showed a wide spread.

Brazil Traction was 10 to 12 against 11 on Saturday; Radio was 16.8 against 15.25; Nickels 10 to 11⅛ against; 10; Steels, 90 to 97, against 79 to 80; Hydros 10 to 13 against 11.

There still were no official rates in the exchange market, but the unofficial New York cable transfer rate was 4.15 to 4.20, Paris was 105 and Berlin 18½ to 19½.

KING'S DAUGHTERS HOLD SOCIAL EVE

Trent River Class Puts on Interesting Program Before Large Audience.

TRENT RIVER, Sept. 22 (Examiner Correspondence)—There was a large attendance at the United Church Friday night where an interesting program and social time was under the auspices of members of the King's Daughters class supervised by their teacher, Mrs. George Vanvolkenburg. The entertainment was held in the dining hall and the pastor, Rev. S. A. Kemp and Mrs. Kemp were present. Mr. Kemp was chairman for the following program: hymn, "All Hail the Power of Jesus Name"; chorus, "My Little Home in Tennessee," by sixteen members of the King's Daughters class, with Miss B. G. French accompanying on the organ; vocal duet, Mrs. T. Brown and daughter Mary, Take Back Your Gold," with Mrs. Harold Brown at the organ; reading, "Uncle Jerry's Automobile Ride" by Tom Haywood, this number was made up with local hits connected up with Uncle Jerry's sad experience with a car he ordered through the mail order catalogue; organ instrumental, "Gloaming," Miss Margaret Brown; solo, "Shepherd Divine," Mrs. Gordon Shearer, with B. G. French accompanying; vocal duet, Messrs. Hamilton and Learl Humphries (Norwood road) with Wesley Wildman at the organ, this number was heartily encored; reading "Half Mast," Miss Dorothy Waters; guitar selection, Wesley Wildman; reading, Bessie Inkster; solo, Miss Reta Longmuir with Mrs. Harold Brown as accompanist; reading, "The Inventor's Wife," Miss Ruby Dunham; vocal duet, Messrs. Gerald Chaplin and Tom Haywood with Mrs. T. V. Chaplin at the organ. It was regretted that the quartette was unable to appear on the program owing to the absence of one of the members. Rev. Mr. Kemp spoke on behalf of the girls' class, thanking all those who had assisted with the program. The girls' class provided the refreshments consisting of coffee, sandwiches and delicious cakes of many varieties. There was a small fee charged at the entrance and the sum of twelve dollars was realized.

RAILWAY SURGEONS MEET.

TORONTO, Ont., Sept. 22 (C.P.).—Sixty members of the Association of Railroad Chief Surgeons from many parts of Canada and the United States are assembled here in annual convention. The opening session Monday was given over entirely to a discussion of technical papers.

TWO SUSPECTS ARRESTED.

HUNTINGTON, N.Y., September 22 (C.P.). — District Attorney Alexander Blue announced to-day that two suspects in the buccaneer-like murder of Benjamin P. Collings had been placed under arrest at Wilmington.

FLIERS LAND FRIDAY.

S. S. STAVANGERFJORD, by radio to the Associated Press, Sept. 22—(A.P.)—Willy Rody, Christian Johanssen and Fernando Costa Viega, Trans-Atlantic airmen who were picked up off the Newfoundland coast by the motor ship Belmoira, were taken aboard this vessel to-day and will arrive in New York Friday afternoon.

TO BUILD SCENIC HIGHWAY

EDMONTON, Alta., Sept. 22. — Definite assurance that work is to start immediately on the scenic highway between Jasper and Banff has been given by Senator Gideon Robertson, federal minister of labor.

One thousand of Alberta's jobless army, half of them from Edmonton, will be employed on the road.

STEADIER AT $4.22.

NEW YORK, Sept. 22 (C.P.)—The pound sterling steadied around $4.22 on New York exchanges as banks closed this afternoon. This figure was 11 cents better than the opening and 10 cents lower than yesterday's closing quotations.

BOURSE RE-OPENS.

AMSTERDAM, Holland, September 22 (C.P.). — The Bourse reopened to-day after a one-day holiday caused by the financial situation in Great Britain.

LOUISE SEXSMITH WINS FIRST PLACE IN ORATORICAL CONTEST

Twentieth Annual Rural School Fair for South Cavan District is Huge Success.

QUALITY IN ENTRIES.

MILLBROOK, Sept. 22 (Examiner Correspondence)—Nature was in her kindliest mood on Friday, September 18, the weather being ideal for the twentieth annual Rural School Fair of South Cavan district, a unique feature being the fact that every one of the nine schools were represented in the parade which took place promptly at 1 p.m. before a well filled grandstand, at the Agricultural Park, Millbrook.

The program showed a decided change this year in the elimination of any judging of individual schools for drill, costume, singing, etc., all being grouped together in one grand march round the grounds, beginning with S.S. No. 1, the colorful effect being enchanced through the varying costumes worn by the pupils from the several sections

Physical culture excercises were also done in mass formation, under the capable direction of Lieutenant B. B. Dawson, principal of the local public school, and instructor of the Millbrook Cadet Corps, No. 403, repeated bursts of applause from the grandstand testifying to the delight of the spectators at the promptness and precision with which the various commands were obeyed.

E. A. Summers, agricultural representative for Durham, under whose supervision the various school fairs are held, expressed himself as being highly pleased with the way in which the scholars at all the fairs so far held have acquitted themselves in the somewhat severe test of doing their physical culture exercises as a unit, under one leader, for the initial time on the day of the fair itself. Colonel J. W. Odell, P.S.I., took a number of snap shots of the pupils while the exercises were in progress.

The next event before the grandstand was the judging of live stock, the winners being: colt, draft, Ross Armstrong, S.S. No. 8; calf, beef, 1, Isabel McCamus, S.S. No. 15; 2, John Elgar, S.S. No. 15; Calf, dairy heifer, 1, Fred Brown, S.S. No. 13; 2, Edna McKnight, S.S. No. 10.

The public speaking followed, at least nine pupils being entered, the judges through their spokesman, Rev. W. W. Jones, B.D., declaring the winners thus: 1, Louise Sexsmith; 2, Dorothy Hoad; 3, Ray Kennedy; 4, Wilma Armstrong; 5, Leatha Rowland; 6, Doris Gardiner.

The Durham county Rural School Fair staff this year has as members, in addition to Mr. Summers, Miss Amber Morton, secretary, Port Hope; Miss Hamilton, who judges the cooking, sewing, flowers, etc.; Messrs. James Brown, live stock; Gordon Ashton, vegetables and fruit and Clarence Allen, poultry.

Quality in Entries

Quality was well maintained in the exhibits in the main building, Millbrook senior room winning the special prize by the local branch of the Women's Institute for best collection of vegetables, and also of flowers; coming second was Fairview in both classes, while third and fourth in the flowers were Falls Line and Cedar Valley.

Outstanding in the flower exhibits were the zinnias, Isabel McCamus (15) having the premier award, and Leanora Davis (10-11) coming second. The homemade candy is always a toothsome array, the red ticket going to Marie Douglas (8); and the blue to Isabel McCamus (15). Marie also had first place for school lunch, and Vera Armstrong (14) second.

Notable in the sewing classes were the boys winning first and second place with a patch on grain sacks: 1, Fred Brown (13); 2, Allan Earle (14); while the examples of seven kinds of stitching by fourth class girls were exceptionally good: 1, Gladys Coyte (8); 2, Isabel McCamus (15).

Educative value attached to the collection of forest leaves, Audrey Keene (8) winning first, and Cora McInnis, also of S.S. No. 8, second. Willie Lackey, (12) had the best 'plan of school,' the blue ticket going to Marian Belch (10); in the poster class Florence Williamson and Audrey Keen, both of S.S. No. 8, were first and second; and in the drawing of ten common birds Marian Belch headed the list, and Louise Sexsmith came next.

Poultry Classes

In the poultry classes Beatrice McDowell carried off firsts for both cockerel and pullet in Barred Plymouth Rocks, Roddy Carveth coming second; in the White Leghorns Marjorie McDowell (10-11) had first for pullet and pen; Vera Armstrong (8) and Jean Gillis (8) coming second, respectively; Cameron Elson (8) was first for the cockerel and Dorothy Armstrong (8) second.

Addressing the spectators Mr. Simmons gave interesting facts regarding the work being accomplished by the seed-cleaning machine at the Department office in Port Hope, and promised a visit to various barns this fall with demonstrations on the elimination of smut and other practicel assistance. He also urged the introduction of singing in the schools in East Durham to match the fine work along this line in Colonel E. E. Snyder's inspectorate.

Colonel Odell also brought a message, mentioning among other things, the fact that sixty per cent of the schools in Inspectorate No. 2 now have sanitary conveniences equal to those of any town school, and this is but one evidence of the advance being made along all lines.

Schools Represented

The schools and teachers in the South Cavan district include: S.S. No. 6, Whitfields, Miss Francis Jones teacher; S.S. No. 10, Falls Line, Miss Jean L. Burnham; S.S. No. 10-11, Millbrook junior, Miss L. Orchard; Millbrook senior, principal B. B. Dawson; S.S. No. 12, Cedar Valle, Miss Gwen Hutchinson; S.S. No. 13, Zion, Miss Mary Wood; S.S. No. 14, Fairview, Miss Dorothy Hall; S.S. No. 15, Cork, Miss Ruth Staples; S.S. No. 19, Carmel, Miss L. Wiman.

Millbrock school, senior and junior won thirteen firsts, and so headed the list in points; while School Section 15 and 12 had each eight firsts, and 15 (Cork) had also ten seconds. The winners of the T. Eaton trophy and books will not be ready for publication until the list of school fairs for Durham is completed and the secretary has time to make careful compilation of points.

collection to the5fruitafoh6onx es

HARVEST SERVICE IN WARSAW CHURCH

Rev. Mr. Moore Speaks in St. Mark's Church—District News.

WARSAW, Sept. 22 (Examiner Correspondence) — Rev. Mr. Moore rector at Young's Point, preached in St. Mark's Church on Sunday afternoon at the harvest festival.

In the sermon, Mr. Moore mentioned the difficult, critical, dangerous times through which the world is passing, the abundance in most places, the low prices, the people out of jobs, the distress and despair, and conditions causing almost a disruption of economic conditions. Through no fault of their own, many cannot see daylight ahead. In it all what has the church to offer? God, religion is not a plaything but a reality. In facing difficulties, with God there is hope, joy, for the future.

Thomas Borland presided, Mrs. Milton Drain read the scripture lesson, Mrs. Munro, took the glad tidings subject, "Pioneers of yesterday and to-day." Mrs. McQuaig took the chapter from the study-book "China." At the Ladies' Aid meeting which followed the report of church decorating, was read, and some plans for future made. The anniversary quilt was exhibited.

At the executive meeting of Warsaw W.I. ladies were appointed convenors of various committees, and these ladies are to be responsible for a program bearing on their work, as follows, Oct., Mrs. A. McQuaig, relief; Nov., Mrs. Fred Crowe, League of Nations; Dec., a report of convention; January, Mrs. Thomas Cooper legislation; Feb., Mrs. D. Miller, health and education; March, Mrs. G. H. Crowe, agriculture; April, reports of standing committees; May, annual meeting.

Community Bill-Board

A community bill-board was mentioned and will be discussed at the meeting on October 8. It was decided not to send a special delegate to the convention, but to get the notes from the papers, and from any one who happened to attend, as usually there have been some who were in Toronto at that time and attended.

A meeting of the ladies of the executives of various women's organizations in the village was called on Saturday evening to discuss a community emergency. Owing to the storm, and the very busy season, no church was officially represented, though members of each church were present, so nothing could be actually decided.

SYNOD SOCIAL SERVICE REPORT

(Continued from Page 1)

the proposed see, the proceedings could be completed in three instead of six years, but the house was unwilling to arrogate to itself the responsibility.

Mr. Harris mentioned as possible areas the Diocese of Toronto, Brandon and Quebec.

Included in the report of the Social Service Council were exhaustive analysis and recommendations regarding unemployment, relief work and related social and industrial problems. The report also dealt vigorously with the question of gambling, under which head it listed the "moral and social evils incident to mercantile speculation" and manipulating stocks on margin.

The council also took up immigration and Empire settlement, and submitted to the Synod a resolution commending to the earnest prayers of all members of the Church the disarmament conference in Geneva in February.

The resolution also petitioned the Government at Ottawa to do all in its power to effect a "scheme of general reciprocal disarmament."

JELLICO IMPROVES SLOWLY.

AVTODON, Sept. 22. — (C. P. Cable.)—Admiral of the Fleet Earl Jellicoe, who is ill at his country seat on the Isle of Wight, was reported to-day to be progressing slowly and his physician is satisfied with his condition. Earl Jellicoe went immediately to bed after he reached England last Saturday, following his visit to Canada.

DOLLAR QUOTED 2 9-16 BELOW MONDAY'S CLOSE

Canadian Pound Sterling Fluctuates From Its Low Rate of $3.75 Yesterday

LIGHT GOLD SHIPMENT.

NEW YORK, Sept. 22 (C.P.). — Both the Canadian dollar and the pound sterling declined sharply today on local foreign exchange markets.

The Canadian dollar was quoted at 90 7-16 cents early this afternoon, 2 9-16 below yesterday's closing quotation, while the pound drooped to $4.21¼, 10½ cents lower than the previous close.

While the pound had rallied somewhat during its ups and downs from the low rate of $3.75, which it reached early yesterday, the dollar was at the low point for the present movement.

Exact figures were not available for comparison but banking officials here thought Canadian funds were at the lowest ebb since those years immediately succeeding the Great War, when the discount rate on the dollar was quoted at a maximum of about 17 per cent.

No definite reason could be assigned to the drop in value of Canadian funds in values of United States currency, although officials of the local branch of the Canadian Bank of Commerce suggested it was partly due to lack of gold shipments from Canada and sympathy with sterling.

Gold shipments reaching New York from Canada within a little more than a week have totalled only slightly above $2,000,000, and failed to check the downward movement of the dollar.

Canadian Bank of Commerce officials pointed out the comparative weakness of Canadian bonds here within recent days as probably having a possible lowering of confidence in Canadian funds.

No Word From Ottawa.

OTTAWA, Ont., Sept. 22 (C.P.).—Officials of the Department of Finance declined to comment this afternoon when informed that the Canadian dollar was being quoted at 90¼ in New York. No intimation was given of further gold shipments or other contemplated action.

Canadian

SLAIN BY BANDITS

Shot by two hold-up men when he refused to hand over the funds of a Los Angeles bond house, which he was about to deposit in the bank, Nathan Black, 19, son of Mr. and Mrs. Max Black, Toronto, died July 19, and was buried in Los Angeles. His killers were arrested.

STANDARD BRANDS SHOW EXPANSION

New Office Buildings Being Erected in Several Canadian Cities.

MONTREAL, Sept. 22 — Corwin Wickersham, president of Standard Brands Limited, has recently announced a program of expansion for the company that includes new office buildings in both Montreal and Halifax and new, larger premises in Edmonton and Saskatoon. He further states that this expansion is a direct result of the steady growth in popularity of all Standard Brands products since the merger of Fleischmann's Yeast, Chase & Sanborn, E. W. Gillett & Co. Limited, and Royal Baking Powder two years ago.

Bowling Notes

The uncertainties of lawn bowling are seldom better exemplified than they were last evening in several of the games played on the greens of the Peterborough Lawn Bowling Club. In the game between Chesler and Brown vs. Bennett and Williamson, Chesler's rink had practically all the play during the first 11 ends, the score then standing 16 to 5 in their favor. Bennett and Williamson then seemed to find themselves for they won the next six ends in succession with scores of 3, 2, 3, 3, 1, 3. This made 15 points that they scored without their opponents obtaining any, and brought the score at the end of the 17th end to 20 to 16 in their favor. On the final end Chesler's rink scored one point, the final score being 21 to 17 in favor of Bennett. Moral — never get discouraged in lawn bowling even when the score is heavily against you.

A somewhat similar incident took place in the game between J. T. Braund and J. E. Smith vs. C. Taylor and H. Northrop. In the first part of this game Braund and Smith played a fine game, the score at the end of the ninth end being 12 to 4 in their favor. Taylor and Northrop won the next four ends, bringing the score to 12 to 10 in favor of Braund. The next several ends were keenly fought. At the end of the 18th the score was 16 to 16. Taylor and Northrop scored one on the final end, winning the game by 17 to 16.

There was a keen game also between Fletcher and Dunsford vs. Coleman and S. Lowe. The score here was 13 to 13 at the end of the 17th. In the 18th end Coleman had four bowls shot. Fletcher moved the kitty back giving his side 2. Coleman tried to kill the end and by a lucky wick succeeded in doing so. Coleman's rink won the game by one point.

Results in the other doubles games played were as follows:

H. Freeman won from R. M. Glover; W. J. Cullen won from J. D. Fitzpatrick; Dr. Allen won from D. Smith; A. Ringer won from J. Penrose; A. Grant won from F. D. Smith; A. Ringer won from G. Giblett; G. Low won from J. Brown; J. J. Howden won from G. Sorenson; J. M. Mayneord won from H. Marlin by default.

Singles Competition

Play in the singles competition got under way last evening when two rinks played off their games in the preliminaries. G. East won from B. Rogers and Nelson Routly won from P. Sexsmith. Some 50 entries have been received for the singles competition and the draw has been made and posted in the Club House. Play in the preliminaries will start in earnest this evening and will be pushed through during the remainder of the week as rapidly as possible. This means that the finals should soon be reached as half the players will be eliminated after the first round is played, while three-quarters will have been put out when the second round is completed.

ONE-THIRD OF UNEMPLOYED

(Continued from Page 1)

an estimate, it comes so close to being a fact that it is practically correct. At the last meeing of he Council some of the aldermen urged that all the unemployed be called to work on city jobs as soon as possible instead of delaying their engagement until the colder weather sets in. The Council's policy throughout the summer has been to alternate groups of men every third week by reference to the registration cards.

The Council's problem is a difficult one. In the list of work it drafted for the coming months several small municipal buildings were included, but they were rejected by the Provincial authorities. If the unemployed men of the city cannot be given continuous work, either immediately or in the near future, it would be preferable to make an announcement to that effect, instead of encouraging hopes which have not yet been realized after long waiting, and which have been fulfilled only to the extent that one-third of the unemployed married men are actively engaged.

More Men Working Than Needed.

The Council's willingness to do its part in these relief schemes is indicated by a remark made by Alderman Hamilton that on the jobs now in progress there are more men working than would ordinarily be employed on them. In other words it has been so far no easy task to put 150 men to work.

How will the city authorities find the engaging of at least another 300 men if that promise of immediate work for every man is to be fulfilled?

In view of the delays which seem unavoidable and also of the restrictions as to the kind of work to be launched and the amount to be expended it would seem the better part of the city's unemployment relief policy to understate the facts or prospects rather than to kindle expectations which probably cannot be put into effect.

BARRISTERS AND SOLICITORS
GORDON & ELLIOTT—Barristers Solicitors Notaries Patents and Trade Marks Money to Loan Telephone 3300—Hon G N Gordon, K.C. Alexander L Elliott Toronto Office 410 Saturday Night Building 73 Richmond Street West. Telephone Number Elgin 8831

PECK KERR & McELDERRY—Barristers Solicitors and Notaries Office Water street Peterborough. Money to Loan at the lowest current rates of interest Telephone 1950 E A Peck M P P D Kerr K C V J McElderry K C.

JAMES FORDYCE KIRKLAND, K.C. M.P.P., BERNARD E. PARE—Barristers Solicitors Notary Public Peterborough Phone 191. Money to Loan 378 Water street.

H. H. HALL, K.C.—Solicitor etc. Peterborough Ont. Office: corner of Hunter and Water Streets over the Canadian Bank of Commerce. Trust Funds on Loan on easy terms of payment

MEDICAL
DR. C. C. CRAGG, Eye Ear, Nose and Throat Office: Clinic Building corner Charlotte and Reid Phones: Office 200 House 1018

SPECIALIST—EAR, NOSE, THROAT, Tonsils, Deafness, Catarrh Special Treatment Hay Fever. C. M. Lawrence, Phone 902 Kresge Building. 4d-25-3858

AT HALL'S TO-MORROW

Wednesday Bargain Day

Fine Wool Santoys - 79c

An attractive, medium weight fabric, equally useful for making into a pleasing autumn frock for mother or daughter. 36 to 38 inches wide. All colours.

27 in. Rayon Taffettas - 29c

Don't judge this fabric by its price. It looks well, wears well, comes in plain weave or pretty brocade, and in a range which covers every imaginable shade.

Yard Wide Flannelette - 18c

An old price but a new quality—a firm soft finished, striped flannelette in a well assorted range of exceptionally good looking designs in various stripes.

Full Fashioned Real Silk Hose 59c Pair

A FACTORY PURCHASE OF IRREGULARS—12 DOZEN ONLY

These are not seconds. Our factory examiners are exceedingly particular. Any stocking not up to standard in every way is not passed into the regular line. These are first rejects and only an expert could detect many of the defects. All sizes. Several good colours. On Sale Wednesday.

Woolcot Blankets

IN PRETTY PLAIDS

In making these the wool and cotton fibres are carded together to produce a strong, yet soft yarn. Made in various colours on white ground and sateen bound. .... EACH **$2.49**

52 x 52 Linen Cloths

WITH COLOURED BORDERS

Real Irish Linen Crash Breakfast or Luncheon Cloths. The body of the cloth is in the usual light creamy colour. Edges are ornamented with various colours. .. EACH **79c**

A Special Fall Sock Bargain 29c Pair

FOR MEN WHO KNOW A GOOD THING

These, also, were part of an opportune purchase made straight from our men's hosiery factory in Toronto. They are irregulars. Many splendid patterns are included. Socks for which you generally pay 50c to 75c the pair. On Sale Wednesday.

Cambric Dress Prints 29c

These are 36 to 38 inches wide, of good weight, and printed in fast washing colours. Many pretty patterns are included. White and light coloured grounds.

Flannelette Blankets - 1.98

These are the ever popular "Gigantic" Blankets. Mostly in white bordered with stripes of blue or pink. Large enough in size for the standard double bed.

Dominion Flannels - 25c

29 inches wide—a cotton cloth, closely woven, and with a surface smoothly combed to give an appearance of wool. Printed in pretty small patterns for children's wear.

NEW PATTERNS IN STANDARD FLOOR COVERINGS

Floor Oilcloths 49c Square Yard

Of standard quality, all perfects. Many new designs have just been put into stock. Patterns for kitchens, bedroom, hall, etc.

Printed Linoleum 85c Square Yard

Good, heavy Linoleum which stands up well and comes in a well assorted range of favourite designs to suit all fancies. A good time to make a selection.

Inlaid Linoleums $1.25

Dominion Inlaid Linoleums are always dependable. An Inlaid, well put down, will give good service for many years and with fair treatment always looks well.

RICHARD HALL Limited

CAMPBELLFORD FAIR OFFERS MANY ATTRACTIONS THIS YEAR

Wide Range of Exhibits, Horse Racing and School Fair Are Featured.

CHAMPIONSHIP SOFTBALL

CAMPBELLFORD, Sept. 22.—(By Examiner Staff Correspondent)—Campbellford's annual fall event, the Seymour Agricultural Society fair, which is scheduled for September 30, and October 1, not only gives evidence of being the usual success but offers this year many more attractions both in sport events and prize exhibits. Not only are the regular special awards listed this year but many more special prizes have been donated and several lines of agriculture, such as the cheese industry, encouraged.

As usual the booths and refreshment stands will be on the grounds besides many outside concessions. This year a midway operated by Harry Lottridge will be in evidence which will no doubt draw large crowds. The Campbellford Branch No. 103 Canadian Legion B.E.S. League will also have charge of booths on the grounds.

Horse racing will be featured with a purse amounting to $300 offered. All races will be mile heats with a purse division of 50, 30 and 20 per cent. Three classes will be shown with purses of $125, $100 and $75. The best three out of five heats to count. Each race must have at least four contestants. Softball will be the games feature this year with four champion teams contesting. In the men's class the Campbellford Clerks will clash with Bethel and in the ladies' contest Belleville will be matched against Keene.

Charles Macoun is superintendent of the horse class with William Duncan supervising the roadsters and a carriage class. These classes are heavy draft, general purpose, agricultural purpose, pure bred draft horses and roadsters. In addition the Boy's Foal class, which is open to Northumberland County, will be featured with nine prize awards ranging from $12 to $3. In the sheep and pig classes which are under W. H. Locke and Frank Lee respectively many classes are shown. Sheep include Cotswold, long wool, Leicesters, Lincolns, Dorsets, short wool, Shorpshires, Oxfords and South Downs. Pigs include Yorkshires, Tamworth and Berkshires.

Large Poultry Entry

Poultry lists include a great variety of classes which are under the direction of W. J. Abernethy and W. S. Milne. Prizes are given for cocks, hens, cockerels and pullets in each class, turkeys, geese, ducks and poultry single and hares and rabbits in pairs. The classes are American, Asiatic, Mediterranean, English, Polish, French, Continental, Games, Bantams, Miscellaneous, Ducks, Geese, Turkeys and Hares and Rabbits.

G. S. VanVolkenburg and J. A. Murray have a large list of produce to superintend. This includes grains and seeds all of which must be 1931 products and are listed ie. vegetables, including early and late potatoes, field roots, miscellaneous vegetables, orchard and garden produce, and apiary and dairy products.

In the cattle class Garnet Curle will be looking after the Shorthorns, Herefords and Aberdeen Angus while Robert Innes will handle Holsteins, Jerseys, Ayrshires and grade cattle.

Mrs. Charles Macoun and Mrs. John Locke are superintending several large classes which include domestic science, home baking, fruits and jellies, domestic needlecraft, ladies' fancy work, dining room furnishings, bed room furnishings, ladies' personal wear, library or living room (colored material), infant's wear, and in the fine arts class, oil paintings, water colors, pencil drawings, crayon drawings, and miscellaneous collections. Of the flower class which includes a large variety of blooms C. Palliser is the judge.

The championship school fair will also be staged in connection with this event, on the second day of the function. This will include the judging of exhibits, sewing competition, livestock naming competition and a parade of the schools.

The officers of the Association are: President, Dr. S. L. O'Hara; first vice-president, W. J. Abernethy; second vice-president, Robert Innes; secretary-treasurer, J. N. Stone.

After Auction or Contract

keen play - concentration, - you're a bit tired. Just the time for a cup of good tea

RED ROSE TEA "is GOOD tea" 235

2 CHOICE BLENDS - Red Label & Orange Pekoe

EIGHTY-FIVE DELEGATES GATHER FOR BELLEVILLE PRESBYTERY

Rev. A. Crosley Hunter Describes Need for Aid in Parts of Prairies.

COMMITTEE IS NAMED.

QUEENSBORO, Sept. 22 (Examiner Correspondence)—The first meeting for the seventh year of the United Church of Canada, of the Belleville Presbytery met in Wellington on Thursday, Sept. 17 at 9.30 o'clock, with about 85 delegates present. The following ministers and laymen were made corresponding members, Rev. F. L. Brown, Toronto, superintendent of Home Missions for the Bay of Quinte and Toronto conferences; Rev. G. C. R. McQuade, of Oshawa; Rev. A. J. Terrill, Almonte; Mr. H. C. Martin, Stirling, treasurer of Presbytery; Rev. R. A. Whattam, Toronto, representing the Prohibition Union and Rev. G. A. Williams, Field Secretary for the M. and M. Fund of the conference.

Rev. C. S. Reddick, of Bloomfield, the chairman, presided, and opened the meeting by singing, "Jesus the name high over all." Mr. Reddick read the scripture from St. John ch. 8, and Dr. Taylor of Wellington offered prayer.

The roll was revised by calling the different charges in the Presbytery after which Rev. G. W. W. Rivers of Madoc, secretary of the inductions committee, reported that there were eleven new ministers in the Presbytery this year, Revs. J. A. McDonald Coe Hill; J. R. Trumpour, Eldorado; J. M. Fraser, Bancroft; W. F. Fletcher, Odessa; W. G. Fletcher, Ameliasburg; W. A. Edwards, Flinton; E. W. Caffley, Plainfield; H. H. Hillis, Wellington; H. H. Mutton, Foxboro; R. D. Mullin, Rednersville and Theopolis Smith, Monteagle, all of whom had been inducted except the last two mentioned.

The following tellers were then appointed Revs. C. Brethen, Trenton; J. E. Beckel, Napanee; W. G. Fletcher, Ameliasburg; Mr. A. M. Fraser and Mr. Bickle.

Rev. Wendell P. Woodger, of Grace Church, Napanee, was elected chairman on the third ballot, the runners up were Revs. E. A. McCutcheon, the Tabernacle Church, Belleville and A. E. Jones, King Street Church, Trenton.

Rev. J. E. Beckel, of Bay circuit, Napanee was elected secretary, on the second ballot to succeed the Rev. G. C. R. McQuade who has moved out of the Presbytery. The runners up were Revs. H. W. Foley, Selby and E. S. Reddick, Bloomfield. On motion the acting secretary was authorized to cast a ballot re-electing Mr. Harold Martin, of Stirling treasurer.

The following composed the nominating committee which struck the list of standing committees for the year, Rev. Wendell P. Woodger, Rev. A. E. McCutcheon, Rev. J. M. Wooten, Mr. Alpine Woods and Mr. Stillman Gay.

On motion of Rev. F. M. Wooten and Dr. Taylor a hearty vote of thanks was tendered Rev. G. C. R. McQuade, the retiring secretary. Several members spoke briefly supporting the motion.

Mr. Clarence Mallory, Bloomfield was elected lay delegate to the conference executive committee.

Rev. R. A. Whattam in a brief address said, "Alcohol is a very great evil and many people are definitely discontented with the liquor traffic. In the liquor year 1929-30 over 400,000 Ontario citizens had purchased permits and their average expenditure was $120. For $120 at age thirty each of these citizens could have purchased an Ordinary Life Policy for $7,500 payable to the family in case of death. This would cover approximately half the homes in Ontario with additional protection of $3,000,000,000."

Revs. E. W. Rowland and F. G. Joblin with Mr. Harold C. Martin, all of Stirling were appointed a finance committee with the former two auditors.

Situation in West

Rev. A. Crosley Hunter of Toronto, who spent several weeks in Southern Saskatchewan and who has just returned presented the need of the people in the dried out area, he said, "That in 1928 the C.P.R. had freighted out of that area 52,000,000 of wheat and to-day it is desolate. In 1928 the yield per acre was sixty bushels and in 1931 there was nothing." Mr. Hunter stated that in the year 1930 the government had spent $1,400,000 in relief and in the first six months of 1931 the sum of $17,000,000 had been given. "There are," he said, "125,000 families who will starve this winter if help is not sent, but it will be given." "Twenty-four hundred people in one municipality are all dependent on relief and not more than 5 per cent of the taxes will be paid." One medical doctor received only two dollars in a month and told the people he would have to leave. Schools closed before the end of last year and will not open this term. Mr. Hunter described one congregation which had asked for the loan of clothes over Sunday to send their children to chuch. He stated, "There were 15,000 fewer automobile licenses sold in 1931 than in the corresponding period last year." Clothing is being sent and it is probable that a car load of vegetables and fruit will be forwarded from the Belleville Presbytery. The matter has been left in the hands of the M. and M. Fund committee.

Rev. G. A. Williams stated that it would require at least $326,000 extra this year from the people in Ontario, Quebec, the Maritimes and British Columbia and outlined the church's supreme challenge to its people, that the extra givings of the United Church people be on the following basis. That officers of the church and professors give ten per cent of their salary for one year beginning July first. That ministers receiving $3,000 and upwards give ten per cent for one year, that field secretaries give ten per cent for nine months, that ministers receiving from two to three thousand dollars give ten per cent for six months, that ministers receiving less than $2,000 give ten per cent. for three months and that laymen give ten per cent for three months. This amount to be in addition to the givings of former years.

On motion of Rev. G. W. W. Rivers a vote of thanks was extended to Rev. C. S. Reddick for the very efficient way in which he had filled the office of chairman during the past year.

The report of the committee on Religious Education provided for Institutes for young people to be held at strategic points and boys' conferences at Napanee under the leadership of Rev. W. P. Woodger, at Picton led by Rev. F. M. Wooten, at Tweed led by Mr. W. S. Gordon, at Trenton led by Rev. C. B. Brethen and at Belleville led by Rev. H. B. Neal.

The trustees of the parsonage at Cordova Mines were given permission to sell same and apply the proceeds to the debt on the parsonage at Marmora.

The trustees of the Hay Bay Church were given permission to borrow $500 to pay for improvements done on the property.

The time and place of next Presbytery meeting was left in the hands of the chairman and secretary.

REVISED PLANS

(Continued from Page 1)

completion because we realize that it will provide some employment. However, the operations are not usually under the Commission. We are trustees and not a spending body. We do not feel that we should be saddled with the details of construction."

City Engineer Ill.

Mayor Denne: Mr. Parsons is home sick and if the Commission would go ahead and get tenders, boss the job and turn the building over to the Council it would be a great help.

Mr. Eastwood: Very well; the architect may go ahead with the plans, and the Commission will hold a meeting next week so that there may be no delay. The members of the Commission do wish to help you.

The plans were accepted on Ald. Cotton's motion seconded by Ald. Holland; and the sub-committee was appointed by a motion moved by Ald. Holland and seconded by Ald. McNabb.

The new lavatories will be built on Charlotte street with a frontage of 44 feet and depth of 22 feet. The building will consist of a basement and one storey, and will include a rest room for women.

Other Work in Progress

Mayor Denne informed the Council that the laying of cement on Armour Road was begun Monday morning.

Ald. Macdonald: How many men has the city engaged now?

Ald. Hamilton: About 150.

Ald. Macdonald: That is about one-third of the number of married men we had listed as unemployed.

Ald. Hamilton: As a matter of fact there are too many on every job now.

Ald. Phelan: What about pulling up the street railway? That would give work to some.

Ald. Hamilton: We don't want to start that until we are ready for it. You would have streets torn up and unfinished too long.

Ald. Macdonald: I thought we were going to start work on Bolivar and Sherbrooke streets. That has been side-tracked for a year.

Ald. Hamilton: That is not a big job, and we are getting around to it, but we have men at work on London street, on Aylmer street south, and we are building a sidewalk on the south side of Charles street and on Robinson street. There are also men working on the Dalhousie street bridge. They are nearly finished there.

The Appeal to Ottawa.

Ald. Tuggey: What about speeding up going to Ottawa?

Mayor Denne: From what they told us in Toronto, there is not much chance of getting any buildings; but I'm willing to do anything we can.

Ald. Tuggey: Why should the property owners have to bear so much of the cost. They are being taxed to death now. The government takes the gasoline tax, they collect from us for old age pensions, mothers' allowance and so on.

Mayor Denne: Now you are talking about the Ontario Government.

Ald. McNabb: They've got the drop on the municipalities.

Ald. Tuggey: Why should they have the drop on the municipalities?

Ald. Fitzpatrick: The government is spending a great deal of money.

Ald. Tuggey: Yes, and they're collecting a great deal, too. They've got lots of ways for getting money by other methods of taxation. Now it all seems to be reverting back on the municipalities and the man who owns property.

Mayor Denne: The municipalities have got to assume a share of the cost of relief work.

Ald. Tuggey: We are assuming a share; but I claim we are paying too big a share right now.

Ald. McNabb asked the Mayor if there was any more business before the meeting, and Ald. Tuggey's contention was terminated by adjournment.

Ald. Holland reported that John Murphy had resumed his work at the incinerator and Walter Whitehead had been re-engaged. He had also appointed Mr. Withers to night duty because of the heavy run of refuse from gardens, and also because of complaints against the burning of surplus refuse on the river front south of Simcoe street.

Cigarette vending machines are to be placed in London busses.

G. N. PATTERSON IS DEAD IN PORT HOPE

Veteran Coal Dealer and Former Member of Council Passes Away

PORT HOPE, Sept. 22.—George N. Patterson, coal merchant and a former member of the town council, serving in the capacity of deputy reeve, passed away suddenly Saturday afternoon at the family residence on King street. He had been ailing for the greater part of the summer, but his death on Saturday was most unexpected. He was in his 81st year.

Born at Campbellcroft, he was respected in that section and also in Port Hope. Previous to coming to Port Hope he farmed on the family property and was connected in the grain business. Coming to Port Hope about forty years ago, he opened a coal, wood and building supplies business on Cavan street and for some years has been associated in business with his son-in-law, A. G. Dawson. He is a former member of the harbor board, and has always taken a great interest in municipal affairs.

Hold Manoeuvres

The officers of the Durham Regiment held a tactical exercise in the territory between Welcome and Perrytown Saturday afternoon. The manoeuvres of a withdrawal were theoretically worked out with Major A. V. Thorne and Capt. J. A. V. Fraser as directing staff officers.

Fair President Given 2 Special Donations

Two donations to the Peterborough Exhibition have been received by Mayor Denne as president, one for $250 from Mr. W. G. Morrow and the other for $25 from Rev. Paul Costello.

In sending these cash contributions to the Exhibition directorate, both donors wrote that they wish to show their appreciation of the practical success of the Exhibition as an aid to agriculture in this district, and especially to assist in the excellent results which were accomplished this year.

Mayor Denne, on behalf of the Exhibition Board, has thanked Mr. Morrow and Rev. Father Costello for their contributions, and especially for the personal interest they have taken in the welfare and progress of the Exhibition.

Weddings

GARDNER—MILLER

WARSAW, Sept. 22 (Examiner Correspondence) — A very pretty wedding took place in Warsaw United Church on Wednesday afternoon, Sept. the sixteenth, at half past two o'clock, when Lyall Marie, youngest daughter of Stuart Miller, and the late Mrs. Miller was united in the holy bonds of matrimony to Maitland Gardner, youngest son of Mr. and Mrs. Robert Gardner, of Norwood.

The bride entered the church with her father who gave her in marriage, while Mrs. George Taylor played the wedding march from Lohingren.

The ceremony was performed by Rev. Gordon W. Gardner, pastor of Trinity United Church, Bobcaygeon, brother of the groom, assisted by Rev. J. W. Wilkinson, pastor of Warsaw United Church.

The bride was attired in a dainty gown of pink chiffon and silk lace, with picture hat and accessories to match, and carried a bouquet of pink and white asters, was attended by her sister, Miss Verna Miller, who was gowned in mauve, with picture hat, and carried a bouquet of mauve and white dalhias. Russel Gardner, Phm.B. of Norwood, brother of the groom was groomsman.

During the signing of the register, Miss Olive Cullen, cousin of the bride, sang "Because you came to me."

The church was prettily decorated with white and pink streamers, and white and pink asters.

After the ceremony a reception was held at the bride's home and supper was served to members of the immediate families of the contracting parties.

The happy young couple left by motor amid showers of confetti for a honeymoon trip of a few days. The bride travelled in a navy suit with black hat, gloves and wore a handsome neckpiece the gift of the groom.

The bridesmaid received a scarf, the soloist a compact, and the ushers, Messrs. Earl Humphries, cousin of the groom, and Gordon Miles, cousin of the bride, a silver ever-sharp pencil each.

German talkies are having long runs in Norway this season.

BEAUTY!

A new era in range construction has been introduced with Moffats New Beauty Series of electric ranges.

Ask to see them.

MOFFATS, LIMITED, WESTON, ONTARIO

RM 579

MOFFATS ELECTRIC RANGES

FOR SALE BY

MILLER, POWELL Co.

438 GEORGE ST. PHONE 283

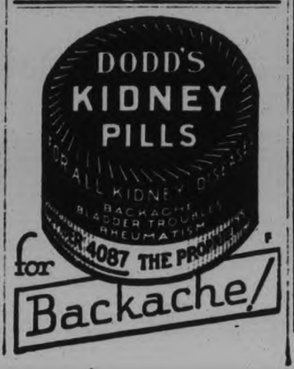

NIGHT SCHOOL CLASSES

Peterborough Collegiate Institute and Vocational School

Courses of Instruction and Dates of Registration:

Industrial Arts, Tuesday and Wednesday, September 22 and 23

Auto Mechanics.
Aviation.
Building Construction.
Blue Print Reading.
Draughting.
Electricity.
Machine Design.
Machine Shop Practice.
Shop Mathematics
Industrial Physics and Chemistry.
Woodworking.
English for New Canadians.

Household Arts, Thursday, September 24

Cooking.
Sewing.
Millinery.
Artistic Design.

Commercial, Friday, September 25

Bookkeeping.
Stenography.
Typewriting.
Commercial French.
Plain and Ornamental Lettering.
Illuminating.

Additional Classes may be offered provided that there is a sufficient registration. In all probability classes in salesmanship and commercial art will be organized.

REGISTRATION—A fee of $2.00 per course payable at the time of registration will be returned at the end of the session if 80% attendance has been registered. Prompt registration on the dates indicated above is strongly advised. There is no guarantee that classes will be kept open indefinately for late comers.

G. H. THOMPSON, Secretary Treasurer, Board of Education

4d-18-19-21-22-23

HOME TOWNERS

TIDBITS INTERESTING AND HUMOROUS FROM CAMPBELLFORD

A very severe electric storm swept this section of the country late Sunday evening lasting for over two hours, accompanied by a torrential downpour of rain. No damage was reported however but the moisture came as a blessing to the farmers, putting the ground in shape for ploughing and filling the wells.

The work of cleaning out the creek west of the river is going ahead fast, the town gang making a good job of it. Both bottom and sides are being dug out and cleaned and the creek generally got in shape for the spring rise of water.

Mr. A. D. Bennett left for Spencerville on Friday for the week end and will return on Tuesday. He will be accompanied home by Mrs. Bennett who has been visiting at that place for the past week.

Mr. Peter Ewing of Warkworth was a Saturday visitor to town.

Mr. Leslie Clegg returned to his home in Hamilton on Saturday after a weeks' visit with his mother, Mrs. H. Clegg.

Mr. and Mrs. W. B. Horkins of Toronto were the week-end guests of the latter's parents, Mr. and Mrs. T. J. Horkins. Mr. Horkins while here addressed the Campbellford Rotary Club.

Messrs Gordon and Cecil Bertrand motored to Toronto on Sunday to visit their brother, Sam Bertrand, who is in the Toronto General Hospital recovering from an operation on his arm.

Miss Edna Brady, graduate nurse of Cleveland, Ohio, is spending her vacation with her father, Mr. J. W. Brady, Rannie street.

Mrs. Ida Angus, nurse-in-training at Cobourg, is on a three week's vacation, the guest of her parents, Mr. and Mrs. J. I. Adams.

Mrs. John Nancarrow, who suffered a fall last week sustaining minor injuries, is much improved in health although still confined to her bed.

Residents of town will be glad to hear that the condition of the Rev. R. C. Tait, who for the past few days has been in a critical condition in Kingston hospital, shows a little improvement.

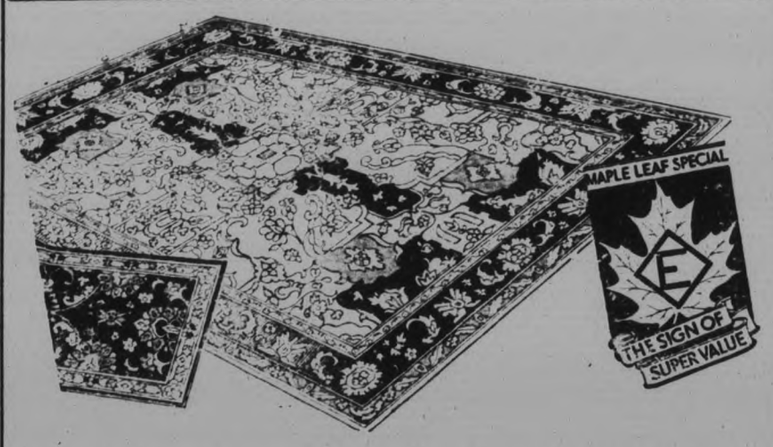

Wednesday's Maple Leaf Special Offers New Value in

Seamless Axminster Rugs

ROOM SIZE AND SCATTER SIZE — IN MATCHING PATTERNS

6' 9" x 9', FOR **18.75** 27" x 51", FOR **2.85**

Another triumph for our Maple Leaf Specials! Axminsters, exceptional in quality, beautiful in design, room size and scatter size, at a pricing that sets a new standard in Rug value. There's four lovely designs—Oriental adaptations and conventional florals—in a choice of pleasing colors—to take care of living-room, dining-room, den, bedroom. —2nd Floor, C.D.S. Hfgs Bldg.

THE CANADIAN DEPARTMENT STORES LIMITED

HENRY MERRIAM

(Continued from Page 1)

Dr. Sutton, of Norwood, the first witness, said that Merriam was dead when he reached the scene of the accident on the forenoon of September 11. The neck was badly bruised and swollen and the left leg was broken. The injury to the neck was sufficient to cause death. He did not examine the skull for a fracture.

Arthur Vine, of Claremont, 25-year-old section-hand and workmate of the victim, testified that Merriam came to the gang in March of this year. The gang was living in a boarding car. They left Indian River on the morning of the accident, and after loading some old rails on a flat car, the train on which they were riding reached Norwood at about 10.30 a.m.

Train Backing Up.

The train was moving east, backing into the station with the caboose first. The train was coming through the station for the second time that morning. It had come in before to take out an empty car. Witness and deceased were on the platform. The brakeman was inside the car. Other men of the gang were riding on flat cars, stated witness.

As the train was entering the station Merriam said: "We'll get a drink." He stepped down the step on the side near the station buildings. The conductor got off on the other side. "There was a pump at the station," replied witness in answer to a question by the crown attorney. "The water in the caboose was kind of warm; it had been put on the train at Havelock."

After further questioning, Mr McElderry told witness: "I am instructed you and he were tussling on the platform."

"We were not," replied Vine.

"Did you have any tussle with Merriam that morning?" "No, sir."

Describing the accident, Vine said the train was going too fast to jump off. "After Merriam jumped I went down the steps to see how he had made out. He appeared to take two steps and then fell down and rolled in between the platform and the train. I ran back and found him lying against the rails. I got hold of him and tried to lift him and then waited for the other fellows to come."

Vine, who packed Merriam's clothes to be sent to his parents, said he did so on the instructions of the foreman. Closely questioned by the crown attorney, he denied any knowledge of money in the pockets of the clothing or what became of the young man's bank book.

Thomas Small, who would not commit himself to give an estimate of the speed at which the train was going just previous to the fatality, related how he had gone out on the platform of the caboose after having a playful argument over a cup of water with Merriam. He later climbed from the caboose onto a flat car on which he was sitting when he saw Merriam fall between the platform and the wheels of the train as he attempted to jump off. "I waved to the engineer to stop," exclaimed witness. "He did not see me. The 'brakie' went to pull the air, but the fireman had already applied the brakes."

Merriam Well Liked.

"No one in the gang had anything against Merriam. He was well liked and he and Vine were good pals," Small said later.

He could give no explanation why Merriam should desire to jump from a moving train to get a drink of water when there was water in the caboose, unless it was that the water in the caboose was too warm. After the accident the train went five rail lengths until it stopped. A rail was 39 feet long, he explained.

E. Morgan, of Claremont, foreman of the section gang of 16 men, was on a load of rails at the time of the accident. The rails were on a flat car near the engine. When the train came through the station witness judged the speed to be from 12 to 15 m.p.h. He suggested that Merriam fell because he held on to the train too long after jumping. Questioned concerning instructions given about the packing of Merriam's clothes, witness said it was understood that some of the boys were to do the packing, and he thought he did notify Vine to pack the clothes.

William Woods, fireman of the train, was sitting on the left hand side of the engine. "I saw Merriam at the back of the van," he stated, "just as he was falling. He was grabbing for the back of the van just before he went under the boxes. I saw he was in trouble and immediately called to the engineer to stop."

Witness could not say whether Merriam was running at the time he was grabbing the rail or whether he was being trailed. His feet were not on the platform, but were on the ground beside the rails.

The speed of the train at that time, he thought, would be from 15 to 17 m.p.h. It was going too fast for anyone to jump off, he thought.

John F. Brown, brakeman, was at the rear end of the caboose at the time of the accident with Vine, Conductor Jay Bedford, of Havelock, and Merriam. He did not hear any discussion about a drink of water.

Merriam went onto the bottom step. He had on a white jacket. "I saw it swing out," said witness, referring to the white jacket, and describing a wide sweep with his arms. "I reached for the air. The emergency brake had already been applied from the engine."

Conductor Bedford jumped off the north side of the caboose at approximately the same moment Merriam attempted to jump. He thought the train was travelling at 15 m.p.h., "or maybe a little more." Small, he said, was sitting on a flat car. "I saw him give a stop sign and I repeated it to the engineer. The train stopped in four car lengths. There was no nonsense going on of any sort while he was on the platform."

Evidence was also given by Mr. Merriam, who produced a boot and left hand mitt worn by his son on the day of the fatality. He was permitted, he said, through the courtesy of the coroner, to go to the scene of the accident with the jurymen, and had come to the conclusion that his boy was not jumping off the train to get a drink of water, as footmarks showed that he had run down the platform past the pump.

Referring to his son's effects which, he said, were missing, Mr Merriam stated that his boy was in the habit of keeping records. These were missing, while only 11 cents in cash was found in his possession.

Other witnesses who testified were Stanley Fennell, Robert Hannon, John McConnell, Howard Adams and Eldon Pirie, trainman.

BILL ABOLISHING GOLD STANDARD

(Continued from Page One.)

not the slightest cause for anxiety about the money you have in banks or your money in savings banks. Avoid a panic.

We mean to do our duty. You can do yours by not getting rattled, by carrying on calmly and steadily with your daily occupations in confidence. Britain will emerge from the present crisis—as she has emerged from graver emergencies in the past—a stronger and more prosperous nation than before.

Laborite In Ministry

Newspapers affirmed and denied a report that a movement was under way to draft leaders of the Labor Opposition into the national ministry, now composed of Conservative, Liberals and minority Labor members.

The Daily Mail said on what it termed first-hand authority that Premier Ramsay Macdonald was negotiating with Rt. Hon. Arthur Henderson, his former colleague, to make Mr. Henderson Home Secretary and to find places for other former Labor ministers. The appointments were said to depend on the Conservatives.

The Daily Herald, Labor party organ, said it was informed on the highest authority that such a plan was not being contemplated.

The possibility of an early election loomed once more on the strength of a meeting of back bench Conservatives who declared unanimously in favor of an immediate appeal to the people on a protective tariff issue. They pledged unqualified support to Mr. Mcdonald in the event that he led the way.

The Daily Express, firm believer in a high tariff, said the Premier was prepared to call an election this fall with a protectionist program on the basis of growing support among the Liberals for such a move.

WAR GRAVES IN FLANDERS

(Continued from Page 1)

identification was not so difficult as sometimes thought. There were, however, some graves that held the remains of unknown warriors and on these were the words, "An Unknown Hero—Known Only to God."

Mr. Horkins also stated that all graves and cemeteries, whether Canadian, Australian, South African, Imperial or German, were looked after in the same way, declaring that the British are to be highly complimented on the work they are doing. "The trip was a comfort and a joy," he said, and he thought that nothing could improve or add to the beauty of the cemeteries in France."

The speaker visited the Canadian war cemetery, called Adanac, and the relic of the German gun, Big Bertha, which did so much damage to Paris during 1916.

On the return trip Mr. Horkins also visited England, spending a few days in London and viewing the historic sites and then journeyed to Ireland, the land of his forefathers, visiting Dublin, Limerick, Killarney and Cork, returning home on the same boat as the Rotary delegation from the European trip.

A vote of thanks was moved by the chairman, Vice-President H. N. Carr, which the club heartily endorsed. Mr. Horkins was born in Campbellford, leaving twenty years ago to take up his life work as a lawyer in Toronto.

Obituary

GEORGE STEVENS.

BLAIRTON, September 22 (Examiner Correspondence). — Shortly before ten o'clock on Sunday morning a figure familiar to many of the residents of this district in the person of George Stevens, died at the family residence in Belmont Township.

Three years ago Mr. Stevens suffered a stroke from which he never fully recovered. He was quite active, however, until last Tuesday, when illness set in, which it is believed, culminated in a second stroke with fatal results.

Mr. Stevens was 74 years of age. Born and raised in this and neighboring districts, he travelled extensively in his early years, partially in the interests of his health. His later life was spent with his brothers on their farm here, but he always maintained a keen interest in world affairs.

Mr. Stevens, who was unmarried, is survived by two brothers and one sister.

The funeral service was held at two o'clock on Tuesday afternoon, with interment in Maple Grove Cemetery.

THE CANADIAN DEPARTMENT STORES LIMITED

TELEPHONE 3000 — Save by Shopping the "Cash Price" Way — GEORGE ST., PETERBOROUGH

The C.D.S. is Offering

RAYON SATIN DRESSES

at **5.95**

Offered at a very low price—far below what you would expect to pay for such quality. Features of these Frocks are the flared or pleated skirts, long sleeves and V or round necklines. The colors include green, brown, black and blue, in sizes 34 to 44 in the group.

—Third Floor C.D.S.

"Very Smart!"

You'll say of these

Lustrous Celanese DRESSES

at **3.98**

Very smart and very inexpensive, too, but, then, it needn't be expensive to be smart at the C.D.S. Peplums, flaring skirts, novelty sleeves—features that stamp these as outstanding value! New belts with fancy clasps, smart collars and vestees. The colors: blue, black, brown, green and red. Sizes 14 to 44

—Third Floor, C.D.S

A Tilt and a Plume *Features These*

Smart Fall Hats

at **3.35**

Graceful plumes with a chic tilt lend a romantic air to these new Hats. In the season's most popular shades of brown, maroon, navy and black. Small, medium and large head sizes.

—Third Floor C.D.S

You'll Look Smart in One of These House Frocks

Fancy printed material made up in attractive styles, featuring gathers at waistline, short sleeves and belt. Excetionally good value for Wednesday!

49c

—Third Floor, C.D.S

Boys' Reefer Coats at

Here's an opportunity for mothers to save on a serviceable coat for the little fellow. Made from good quality winter tweed and finished with belt and pockets. Sizes 3 to 6 years.

3.29

—Third Floor, C.D.S

Children's Berets at

Children's snow flaked felt berets with band and bow on top. Featuring a six section crown. An unusually low price, so be sure to shop early.

69c

—Third Floor C.D.S

Grocery Specials

2 O'CLOCK SPECIAL

SUNBRIGHT JAVEL WATER, BOTTLE 8c

Rinso, large pkg.	19c
Hire's Root or Ginger Beer, bottle	25c
Natural Health Bran, pkg.	11c
Pork and Beans, Clark's No. 2 tin	2 tins 15c
Fruitland's Apple and Strawberry Jam, 40-oz. Jar	35c
Hellman's Mayonnaise, 8½ oz. jar	24c
Eatonia Baking Powder, 1 lb. tin	21c
Campfire Marshmallows, 1 lb. box	32c
Clark's Lunch Tongue, 7-oz. Tin	25c
Clark's Cambridge Style Sausages, 15 oz. tin	25c
Loin Pork Chops, lb.	23c
Lambs' Liver, lb.	14c
Sirloin Steak, lb.	23c
Easifirst Shortening	2 lbs. 23c

—C.D.S. Groceries

It's Surprising How Well BRAEMORE Lingerie will Wash!

Each **75c**

They wash and look like new! Why? Because they are our own brand and must measure up to C.D.S. standards. Bloomers in regulation style, with elastic at waist and knees. Vests in opera top style. Pastel shades to choose from.

—Second Floor, C.D.S

Women's Shoes, Pair 2.49

A host of styles, in Cuban and high heels. Mostly in black patent or kid. Some with cushion soles and some with steel arch support. Broken lines of higher priced lines, hence the low price! Sizes in the lot 3 to 7.

—Basement, C.D.S

THE CANADIAN DEPARTMENT STORES LIMITED

SEYMOUR RESIDENT SUFFERS FIRE LOSS

Barn and Season's Crop Owned by Percy Wood Destroyed by Fire.

CAMPBELLFORD, Sept. 22 (By Examiner Staff Correspondent).—Lighting up the surrounding countryside for miles around the barn on the farm of Percy Wood on the Irish Line of Seymour township, was burned to the ground last evening, destroying all this season's crop. The blaze, which is thought to have started from spontaneous combustion, was first noticed by a young son of Mr. Wood, who went into the hay loft to fork the evening feed down to the cattle and found the upper portion of the barn in flames. He immediately notified his mother, the father being away from home assisting a neighbor with some work, and help was called, the neighbors doing all they could to prevent the spread of the fire. Only a favorable wind prevented the house from being fired; the two buildings being in close proximity. All stock was saved. Help was also called from Campbellford, many cars responding to the alarm. Damage was partly covered by insurance.

RADIO PROGRAM

TUESDAY FEATURES

6.00—Rose Room Orch.—CKGW-NBC
6.45—The Stebbins Boys—WEAF
7.00—Bing Crosby—CFRB-CBS
7.15—Parenti's Saxophones—CFRB CBS
7.30—Rex Battle's Orch.—CPRY
7.45—Romanelli Music—CFRB
8.00—Arthur Pryor's Band—CBS
8.15—George Young and Coach—CKCL
8.30—Heel Hugger Harmonies-WJZ
8.30—National Virtuosos—WEAF
8.45—Sisters of the Skillet—WJZ
9.00—"In Pear Tree Road—WEAF
9.30—"Garibaldi"—WJZ
10.00—Rolfes Orch.—WEAF
10.00—Ben Bernies Orch.—CBS
10.30—Fred Culley's Orch.—CPRY
11.00—Slumber Music—WJZ
11.00—Street Singer—CFRB-CBS
11.00—Little Jack Little—WEAF
11.15—Newscast—CFRB
11.15—Organ, Jesse Crawford—WEAF
11.30—Moonbeams—WOR
11.30—Russ Columbo, Songs—WJZ
11.30—Jack Denny's Orch.—WEAF
11.45—Dream Pictures—WJZ
11.45—Asbury Park Orch.—CFRB-CBS
12.00—Rudy Vallee's Orch.—WEAF
12.00—Romanelli's Orch.—CFRB-CBS
12.15—Joe Robert's Orch.—WJZ
12.30—Organ, Ann Leaf—CBS
12.30—Huntley's Orch.—WEAF
1.00—Anthony Trini's Orch.-WABC

WEDNESDAY FEATURES

6.45—Tower Exercises—CKGW-NBC
8.00—Perc 'n' Al, Merrie Men—CFRB
8.00—Breakfast Program—CKNC
8.15—Devotions—WBEN-NBC
8.30—Cheerio—CKGW-NBC
9.00—The Commuters—CFRB-CBS
9.30—Tony's Scrap-Book—CFRB-CBS
10.00—Archie's Melodies—CKCL
10.30—Betty Crocker—WEAF
11.15—Household Institute—WEAF
12.00—Don Bigelow's Orch.—CFRB-CBS
12.30—On Wings of Song—CKGW-NBC
1.00—Arcadian Court Orchestra—CKCL
1.15—Newscast—CFRB
1.30—Farm and Home Hour—WJZ
1.45—Rex Battle's Orch.—CPRY
2.45—Piano Moods—CKGW-NBC
3.00—Lum and Abner—CKGW-NBC
3.00—Woman's Review—WEAF
3.30—Chicago Serenade—CKGW-NBC
4.00—June Meredith, pianist—WEAF.
4.15—Pop Concert—WBEN-NBC
5.00—Asbury Park Orch.—CFRB-CBS
5.15—Newscast—CFRB
5.30—Sam Lloyd—WBEN-NBC
6.00—Rose Room Orch.—CKGW-NBC
6.45—The Stebbins Boys—WEAF
7.00—Bing Crosby—CFRB-CBS
7.15—Mme. Frances Alda—WEAF
7.30—Miller and Lyles—WGR-CBS
7.30—Phil Cook, Comedy Songs—WJZ
7.30—Royal York Orch.—CPRY
7.45—Romanelli's Orch.—CFRB
8.00—Arthur Pryor's Band—CBS
8.00—Southernaires—CKGW-NBC
9.00—Halsey Stuart—CKGW-NBC
9.00—Gold Medal Fast Freight—CBS
9.30—Eno Crime Club—CFRB-CBS
10.00—Rochester Civic Orch.—WJZ
10.30—Tone Pictures—CFRB-CBS
10.30—Romanelli's Orch.—CKGW
11.00—The Street Singer—CFRB-CBS
11.00—Slumber Music—WJZ
11.15—Organ, Jesse Crawford—WEAF
11.15—Newscast—CFRB
11.30—Vincent Lopez Orch.—WEAF
11.30—Moonbeams—WOR
11.45—Romanelli's Orch.—CFRB
12.00—Cotton Club Orch.—WEAF
12.00—Jane Froman's Orch.—WJZ

More FOR YOUR MONEY

If you must economize, here is a healthy and delightful way to do it—serve these delicious and nourishing Syrups. The great food value of Corn Syrup is definitely recognized—you couldn't eat a more healthy, energizing food—and unlike most "healthy" foods, the family will simply love it.

Serve these Syrups at every meal. They are economical, delicious and so easily digested.

The CANADA STARCH CO. Limited, Montreal

Send for our Famous Recipe Book. It contains nearly 100 economical Recipes chosen from 75,000 received from housewives throughout Canada. This book took many months to prepare and every Recipe has been approved and tested by a famous Canadian dietitian. Mail coupon. Enclose 10c to cover cost of mailing.

EDWARDSBURG

CROWN BRAND CORN SYRUP

and BENSON'S GOLDEN SYRUP

The CANADA STARCH CO., Limited, Montreal — Please send me your Recipe Book. I enclose 10c. to cover mailing cost.

Name_____

Address_____

City_____ A.10

fine

for breakfast or lunch — equally good for children's suppers or a wholesome bedtime snack. No trouble to serve. Delicious. Healthful. Economical. In truth, Kellogg's are a wonderful

buy

Kellogg's

CORN FLAKES

**Extra good with fruits or honey. Made by Kellogg in London, Ontario.*

Keene Girls Win Softball League Championship

BRINTONS DROP THREE GAMES TO KEENE OUTFIT

City Girls Beaten 16 to 6 in Final Game of the Season.

ONE HOME RUN

Mary McCarthy Pitches Great Game for the Winners.

Keene are champions of the Girls' Softball League for 1931, winning their third game in a row in the final playoffs with Brintons by the score of 12 to 6 at the Bowl last night. A huge crowd, most of them pulling for the out-of-towners, was on hand and saw Brintons bow to a team that beat them in every department of the game.

The losers played ragged ball in the field, and had trouble connecting with Mary McCarthy's slants in all except the fourth inning. The visitors had good twirling and steady support while three doubles and a homer, with four singles gave them a big edge offensively.

They scored once in the opening stanza on a walk, an error and an infield out. A double by Dot Gainor, an out and a passed ball gave them another in the second. They crossed the platter four times in the third on a free base, three boots and H. Nelson's single. Another error and M. Brown's two-bagger gave them their seventh run in the fourth.

Hitless For Three Frames

After being held hitless for three frames, Brintons ran in three runs in the fourth on a walk and hits by D. Millar, I. Sturgeon, E. Hodson and M Macfarlane. They got their other three in the next on two free passes, an error and R. Curtis' long two-baser.

Keene scored twice in the fifth. H. Nelson started off with a single, and Dot Gainor slapped a homer to deep left. G. McCarthy singled but died on third. Iny the sixth they finished their scoring, shoving three across on a walk, two miscues, a singles by V. Dickson and R. Gainor's double

Mary McCarthy had her opponents popping up most of the time, while she held them to five hits, four in one frame. She fanned two and issued six bases on balls, but with good backing was seldom in danger. Ollie Prest, on the mound for Brintons, twirled a good game, allowing eight hits and five walks, as she struck out two. With better support, the game would have been much closer. She also fielded her position in good style.

The winners' infield played snappy ball, with I. Short and Dot Gainor looking good on hard catches. G. McCarthy and R. Gainor went nice in the outfield. For the other team, M. Snowden, O. Prest and G. Fields, handled some tough ones, although the latter's peg was poor.

Dot Gainor led the Keene maidends with the willow, having a double and a four-bagger in four trys. H. Nelson was next with two singles, while M. Brown and R. Gainor each had a double. R. Curtis, with a double in three appearances led the Carpetmakers, none of whom got two hits.

The box score:

Keene—	AB	R	H	PO	A	E
M. Brown, 2b	4	1	1	1	0	1
I. Short, 3b	3	2	0	3	1	0
M. McCarthy, p	5	0	0	2	1	1
V. Dickson, lf	5	1	1	1	0	0
J. Nelson, 1b	4	2	0	3	0	0
H. Nelson, ss	4	3	2	1	1	2
D. Gainor, c	4	2	2	5	0	1
G. McCarthy, cf	4	1	1	3	0	0
R. Gainor, rf	4	0	1	2	0	0
Totals	37	12	8	21	3	5

Brintons—	AB	R	H	PO	A	E
M. Macfarlane, 2b	4	0	1	2	0	1
O. Prest, p	4	0	0	2	4	1
G. Fields, 3b	3	1	0	4	1	3
D. Millar c	4	2	1	3	1	1
F. Pavy, ss	2	2	0	1	1	1
M. Snowden, lf	4	0	0	3	0	1
I. Sturgeon, 1b	4	1	1	5	0	0
E. Hodson, rf	2	0	1	0	0	0
R. Curtis, cf	3	0	1	1	0	1
Totals	30	6	5	21	7	9

Score by innings:
Keene ... 114 123 0—12
Brintons ... 000 330 0— 6

Summary: Stolen bases, Keene, 5; Brintons 4 Left on bases—Keene 9; Brintons 9. Two-base hits—D. Gainor, M. Brown, R. Gainor, R. Curtis. Home run—D. Gainor. Hits off McCarthy 5; off Prest 8. Struck out by McCarthy 2; by Prest 2. Bases on balls—off McCarthy 6; off Prest 5. Passed balls—Brintons 2. Time of game, one hour. Umpires, Lebarr and Kitchen.

Further development of air lines in Africa is being considered by the French Government.

Major League Leaders

(Including games of Sept. 21)

AMERICAN LEAGUE

Batting — Simmons, Athletics .380; Ruth, Yankees .372.

Runs—Gehrig, Yankees 158; Ruth Yankees 144.

Runs batted in—Gehrig, Yankees 178; Ruth, Yankees 155.

Hits—Gehrig, Yankees 205; Averill, Indians 202.

Doubles—Webb, Redsox 66; Alexander Tigers 45.

Triples—Johnson, Tigers, 19; Blue Whitesox 15.

Home runs—Gehrig, Yankees 45; Ruth, Yankees 44.

Stolen bases—Chapman, Yankees 61 Johnson, Tigers 33.

Pitching—Grove, Athletics won 30 lost 3; Marberry, Senators won 10, lost 4.

NATIONAL LEAGUE

Batting—Hafey, Cardinals .353; Terry, Giants .349.

Runs—Klein, Phillies; Terry, Giants 120.

Runs batted in—Klein, Phillies, 117; Terry, Giants 111.

Hits—Terry Giants 212; L. Waner, Pirates, 209.

Doubles—Adams, Cardinals 45; Berger, Braves 44.

Triples—Terry Giants 20; Herman, Robins 16.

Home runs—Klein, Phillies 31; Ott, Giants 29.

Stolen bases—Frisch, Cardinals 27; Martin, Cardinals 17.

Pitching—Haines, Cardinals won 11, lost 3; eDrringer, Cardinals won 17, lost 7.

Renault Is No Match For Larry Gains

WINS DECISION AT TORONTO

LARRY GAINS, BRITISH EMPIRE HEAVYWEIGHT CHAMP. Jack Renault, veteran French-Canadian heavyweight was decisively outpointed by Gains in their Toronto battle last night, the latter taking eight of the ten rounds.

BRITISH CHAMPION DECISIVE VICTOR IN TEN-ROUND BATTLE

Although Showing Improvement Over Last Fight, Gains Displeases Fans.

WINS EIGHT ROUNDS.

TORONTO, Sept. 22. — Larry Gains, British heavyweight champion, disposed of any claims Jack Renault might have had to the honors when he outpointed the French-Canadian veteran in the ten-round main bout of the Shamrock Club show at the Coliseum last evening. Gains beyond any doubt showed considerable improvement over his last Toronto bout, but it was evidently not enough to satisfy the fans, many of whom booed his boxing in the closing rounds. Irrespective of individual opinions on that score, however, there was no possibility of a dispute over the Toronto man's right to the decision.

Gains, broader in shoulders and with added weight, is a far more dangerous boxer than formerly, but he failed to at any time to have his experienced opponent in real distress. Renault, an old "war horse" with twelve years of boxing experience, was ring general enough to box his way out of difficulty every time Gains really stung him, which was at least once in every round. The records show that he has never been knocked out, and it was asking too much of Gains to accomplish something best heavyweights of the past decade have failed to do. Renault was stopped once, but it happened that he was injured in a fall out of the ring on that occasion. That was in a bout with the late Billy Miske in 1921.

Renault in Good Condition

There was no doubt but what Renault was in splendid condition for the bout. He was as strong at the end of it as in the first round, and, moreover, carried a right-hand punch which was a constant threat, and which made it impossible for Gains to take too many punches. Renault landed few clean blows to the jaw, but he did jar Gains on more than one occasion with terrific smashes to the ribs.

Gains, as was expected, was close to physical perfection. He had trained hard for the match and his showing proved it, for he was able to increase his speed whenever it wished, and to "take the play" from Renault when the latter attempted desperate rallies in each of the last two rounds.

From the standpoint of real boxing skill there was no question as to Gains's superiority. He won eight of the ten rounds, Renault securing an even break in the fourth and sixth rounds, but being outpointed in every other session. The loser was at his best when the boxing was done at close quarters. At times in the middle rounds he appeared to be out-manoeuvring Gains in drawing him in and then pummelling his ribs. Later, however, the British Empire titleholder changed this situation to his own advantage, working his arms inside Renault's guard and shooting his own right to the body.

At long range it was "all Gains." He was at his best when sharpshooting with his punches. On such occasions long, stinging lefts started hostilities, and the colored man followed quickly with two-handed attacks which usually placed Renault on the receiving end of three or four jolting blows. He knew enough not to let these flurries bother him, and always came back coolly in attempts to land his own powerful right.

FIGHTS LAST NIGHT

NEW YORK—Victorio Campolo, Argentine, stopped Umberto Torriani, Italy (2); Leo Mitchell, Long Beach, Calif., knocked out Joe Shelby, New York (5); Izzy Kaplan, Meridan, Conn., stopped Gus Worman, England, (4); Barney Baker, Boston, outpointed Frank Labianco, New York (5); Solly Wepner, New York, outpointed Steve Hayden, Bridgeport, Conn (5).

PITTSBURGH — Indian Tiger Wes', Pittsburgh, and Paul Pirrone, Cleveland, drew (10); Billy Holt, Pittsburgh, outpointed Ray Lyle, Canton, O (8).

BALTIMORE, Md.—Charley Gomer, Baltimore and Johnny Lucas, Camden, N. J., drew (8); Lew Raymond, Baltimore, outpointed Jimmy Burns, Atlantic City (8).

MUNCIE, Ind.—Midget Wolgast, Philadelphia, outpointed June Dragon, Cincinnati (10).

BASEBALL RESULTS — Standings

AMERICAN LEAGUE

	Won	Lost	P.C.
Philadelphia	104	44	.703
New York	90	58	.608
Washington	90	58	.608
Cleveland	74	75	.497
Boston	61	87	.412
Detroit	60	88	.405
St. Louis	59	90	.396
Chicago	55	93	.372

Yesterday's Results

Cleveland 5, New York 1.
Washington 5, Chicago 3.
Boston 2-9, St. Louis 0-2
Philadelphia 3-5, Detroit 2-6.

Games today—Chicago at Washington; St. Louis at Boston (2); Detroit at Philadelphia; Cleveland at New York.

NATIONAL LEAGUE

	Won	Lost	P.C.
St. Louis	98	52	.653
New York	87	64	.576
Chicago	82	70	.539
Brooklyn	77	73	.513
Pittsburg	74	76	.493
Philadelphia	64	86	.427
Boston	63	89	.415
Cincinnati	58	63	.382

Saturday's Results

Cincinnati 3 Boston 2.
Philadelphia 6 Pittsburg 4.
xSt. Louis 11, Brooklyn 10.
x—10 innings.
New York 15 Chicago 7.

Games today—Boston at Cincinnati; Brooklyn at St. Louis; New York at Chicago; Philadelphia at Pittsburg.

AMERICAN ASSOCIATION

	Won	Lost	P.C.
St. Paul	100	60	.625
Kansas City	86	74	.538
Indianapolis	83	76	.522
Columbus	79	80	.497
Milwaukee	79	81	.494
Minneapolis	77	83	.481
Louisville	72	88	.450
Toledo	63	97	.394

Yesterday's Results

Indianapolis 6, Toledo 1.
Milwaukee 16, Minneapolis 8.
Columbus 13, Louisville 5.
Only games scheduled.

Games today—Toledo at Indianapolis; Columbus at Louisville; St. Paul at Kansas City; Minneapolis at Milwaukee.

SPORTS By JIMMY THOMPSON

LIONEL CONACHER

Canada's greatest all-round athlete, is to-night being signally honored when Montreal Maroons play Toronto Maple Leafs in a professional box lacrosse game. It is "Lionel Conacher Night" and the "Big Train" associates, past and present, far and near, are gathering to pay tribute to the athlete who for years has stood out in hockey, football, baseball, wrestling, boxing, lacrosse and what-have-you. Conacher has been a standout all season in box lacrosse, having scored the vast majority of the goals counted by the Montreal Maroons. It is a poor night when he doesn't get at least six goals. Conacher is going to go into the wrestling game too, having announced various engagements to fill in the odd moments when he is not playing lacrosse or hockey. Perhaps he may be another Sonnenberg or McMilan, who like himself were former gridiron stars. Nothing he does but he does well. He once swopped punches with effect with Jack Dempsey. I hear he may be writing his life story soon. It will be a pretty piece of reading.

CUB PITCHERS GIVE 27 HITS TO THE GIANTS

New Yorkers Have No Trouble in Taking 15 to 7 Decision from Chicago.

REDS DEFEAT BRAVES.

Wesley Ferrell Stops Yankees' Streak and Cleveland Indians Win 5-1.

(By Gayle Talbot, A.P. Sports Writer.)

The Boston Red Sox and their new manager, John "Shano" Collins, fast are proving themselves the surprise package of the American League. It seems now they will finish in fifth place, which is exactly three places higher than their most optimistic supporters would have predicted a month ago.

If they do, Collins may regard his season in the majors as a howling success. He took over a team that consisted of a high class pitching staff and one very fine outfielder, Earl Webb, and in the closing month of the campaign he has a club that is playing some of the best ball in either league.

Sox Get Double Win

In vaulting from eighth place to fifth, the Sox have won 11 of their last 13 games. A double victory over St. Louis yesterday, 2 to 0 and 9 to 2, gave them five in a row, their longest winning streak of the year.

Bill Durham, a frail right-hander, pitched his third victory and second shut-out in ten days as he let the Browns down with three hits in the first tilt. Ed Morris allowed only four blows in the nightcap and won when his mates jumped on Sam Gray for all their runs in the sixth and seventh innings.

Durham has allowed only one run in his last three games, including one 13-inning struggle.

The New York Yankees fell back into a tie with Washington for second place in the American League when they dropped a 5 to 1 decision to Cleveland while the Senators were trimming the Chicago White Sox, 5 to 3.

Wes Ferrell turned in his 21st triumph as he held the Yankees to nine widely scattered hits, while his support bunched eight off Charlie Ruffing. It broke a 10-game winning streak for Ruth, Gehrig and Co. The Senators beat Ted Lyons, last year's ace of the White Sox staff, by bunching their eight hits in four frames.

Tapering off in preparation for the World Series, the Athletics divided with Detroit, winning one game, 3 to 2, and losing another, 6 to 5. Jimmy Foxx hit a home run in each game, his second coming with the bases filled in the seventh inning of the nightcap and tying the score.

Kauffman Goes Strong

Tony Kauffman, St. Louis Cardinal relief pitcher, held Brooklyn hitless for 4 2-3 innings while the National League champions came from behind to win in ten innings, 11 to 10. Jimmy Collins' triple after Jim Bottomley had walked gave the Cards the verdict.

The Cincinnati Reds took their third straight from the floudering Boston Braves, 3 to 2, when they fell upon Seibold for four hits and two runs in the eighth inning. Red Lucas chalked up his 14th victory.

The Phillies pecked away at four Pittsburg pitchers to take their series opener, 6 to 4. Bill Harris, the Pirates' rookie sensation, lasted only four innings. Jim Elliott held the Pirates well until the eighth, when Ray Benge relieved him.

Roger Hornsby's pitching staff received a fine drubbing as the New York Giants made 27 hits good for a 15 to 7 win over the Cubs. Hal Schumacher went the route for the winners, while five Chicago flingers had little success.

Wrestling Last Night.

MONTREAL, Que.—George Godfrey, Leiperville, Pa., 255, defeated Raoul Simon, 235, France, two falls out of three (Simon first, 16.35; Godfrey, second, 3.40 and third 5.50). George Zarynoff, 230, New York, drew with Charles Strack, 220, Stillwater, Okla., 20.00; Cyclone Reese, 198, Boston, drew with Farmer Barney, 205, New York, 20.00.

Our Boarding House . . . . . By Ahern

You can't wear out the style/

of a BROCK

HATS by WOLTHAUSEN, BROCKVILLE

Hatter to gentlemen for over half a century

LOCAL DEALERS:

BROCKS—Newest and smartest shades and models for Fall now on display
At JACK PRIMEAU'S 390 George
"PETERBORO'S STYLE CENTRE FOR MEN"

RILEY & HICKEY
PETERBORO'S SMARTEST STORE FOR MEN
357 GEORGE STREET. Phone 925

Your Name ON THIS Sterling Silver ZODIAC WRISTLET

FREE!

Be the first in your set to wear one of these good-luck charms. You can get a beauty—*sterling silver*—chain and clasp included—engraved with your name and your zodiac birth symbol, absolutely FREE.

Save the labels from Beech-Nut Gum, Fruit Drops and Mints. A letter of the alphabet is printed inside each. When you have collected those labels which correctly spell out your name, mail them to the Beech-Nut Co. of Canada Limited, Hamilton, Ont., and your Zodiac Wristlet will be mailed just as soon as the engravers cut your name into its polished surface.

Exchange labels with your friends if you wish. Start saving them now.

Save the labels from BEECH-NUT GUM...FRUIT DROPS...MINTS

Sarnia Imperials Loom as Strong Contenders

Capitol THEATRE

To-Night 7 and 9

Dresser-ware Night

"Secrets of a Secretary"

A Paramount Picture with Claudette COLBERT

WEDNESDAY AND THURSDAY

Was She Any Happier

than the girls in her father's stores?

They had their men — but she was even locked out from love!

MARION DAVIES

IN A NEW AND DARING ROLE—

FIVE AND TEN

A Metro-Goldwyn-Mayer PICTURE

A MARION DAVIES PRODUCTION

2.30 7.00 9.00

A thrilling talkie from FANNIE HURST'S best-selling novel!

with LESLIE HOWARD

Richard Bennett, Irene Rich, Kent Douglass, Mary Duncan

Directed by Robert Z. LEONARD

THRTY-TWO QUALIFIERS

Mrs. Glenna Collet Vare Matched Against Jean Armstrong in First.

OVER TRICKY COURSE.

(By Francis B. Cass, Associated Press Staff Writer.)

BUFFALO COUNTRY CLUB, Williamsville, N.Y., September 22.—The 32 qualifiers in the 35th women's national golf championship settled down to serious business today as the first round of match play began.

Mrs. Glenna Collett Vare, who is attempting her sixth triumph and fourth consecutive championship, played Jean Armstrong, Chicago youngster, who made a creditable showing in the 1931 western championship.

Mrs. Vare, who shot an 82 yesterday in the qualifying round to be deadlocked with Maureen Orcutt of Englewood, N.J., Canadian champion; Mrs. Opal S. Hill, Western champion, and Mrs. Harley Higbie of Detroit, for the medal, Mrs. Vare's round was typical of her championship game, except for spurts of poor putting, and she is not expected to have any trouble in subduing Miss Armstrong.

Virginia Van Wie of Chicago, twice a finalist in the national championship, and Mrs. Marion Turpie Lake, of Flushing, L.I., southern and Long Island champion, were looked to furnish the day's pyrotechnics.

Miss Van Wie is right at home on this 6,475-yard course, which favors strong iron players. The Chicago girl is noted for her iron play, and matched agains Mrs. Lake, who is straight and steady, their match is expected to be the thriller of the first round.

One of the other four qualifying leaders, Miss Orcutt, met Jane Broadwell, who recently won the Westchester Country Club championship. Miss Broadwell is one of the leading younger players in the MetroPolitan district and can be relied upon to give a good account of herself against Miss Orcutt, who next week defends the Canadian championship.

Mrs. Hill, who took up golf seven years ago for her health and has risen to great heights in the royal and ancient game, had as her opponent Ann Brooks, powerful and bespectacled Nyack, N.Y., girl, who this year captured the Westchester invitation tournament.

A young girl who has met and defeated her mother the past three years for the West Virginia State championship, Miss Fritzi Stifel of Wheeling, encountered Mrs. Higbie.

Great Britain's threat, Enid Wilson, winner of this year's British championship, matched shots with Martha Brewer of Weston, Mass.

Miss Wilson entered the tournament with the set purpose of taking the Robert Cox Cup back to Great Britain with her. The cup has left United States shores only once in its 32 years' existence.

WINTER PLANS ARE DISCUSSED

Boxing, Running and Hockey Planned by All Saints' A.C.

COACH NEEDED.

A large turnout of members attended the first meeting of the year for All Saints' Athletic Club in their club rooms last night, and ambitious plans for the fall and winter months were discussed to some length. Boxing, running and hockey were the main sports planned by those present, and from th enthusiasm shown, the A.S.A.A. is in for a bigger year than they enjoyed last year.

After the minutes were read, they discussed the club's standing from the financial end of it, and agreed that with the equipment purchased, they had kept out the "red." A number of the members are interested in boxing, having done considerable with the club trainer last year. It was decided to continue in this sport, and a committee was appointed to take care of boxing and make a report on it at the next meeting.

With many of them running, a harrier branch of the A.S.A.A. was formed, with a committee to handle it. The runners have been at it for some time, and are ready to enter any road races locally. Hockey will be left over until a later date, although it was taken for granted that another strong team, perhaps two, would wear the club's colors again this winter.

A good all-around coach, with a knowledge of the various sports is being sought, and when he is obtained, the club's activities will commence at once. A meeting has been called for at the club rooms at 7.30 next Friday night, with boxing being the main topic to be discussed.

You will find many things in the Classified Ads. of The Examiner.

VARSITY ORPHANS WILL FIELD STRONG GRID SQUAD THIS FALL

Six Teams Will Make Up Senior Rugby Football Union Campaign.

PRE-SEASON DOPE.

(By Jack Hambleton, C.P. Staff Writer).

TORONTO, Ont., Sept. 22.—With the senior Ontario Rugby football union scheduled to open on October 3, a last minute drive for conditioning is in progress, and when Windsor trots onto the gridiron at Sarnia it is most unlikely there will be fireworks. The two border teams open the union's engagement, with all teams getting down to work one week later. Prospects for a big season look very good.

And, as in the case of the interprovincial and intercollegiate leagues, the forward pass may play a prominent part in the final standings. Balmy Beach, Dominion champions last year, lost to Montreal A.A.A., 16-0 on Saturday in an exhibition tussle, and the pass, it must be admitted, was not a tremendous success. The Winged Wheelers completed only one attempt out of five, while the Beach made one out of three.

But Balmy's defeat is no real indication of the team's strength. The Beachers never swing into their true stride until well on in the season, and were handicapped somewhat Saturday in not having several players who were still performing on the baseball diamond.

Lost Several Players.

The Beach have lost several players, but still have Snyder, Harris, McKenzie and many others of last year's championship aggregation. Ab Box, their smart kicker, will be in action.

Only six teams are in the loop this year, Camp Borden having withdrawn. It leaves the line-up as follows: Eastern Section—Balmy Beach, Kitchener-Waterloo, University of Toronto. Western—Sarnia, Windsor and Hamilton.

Either Sarnia or Windsor may be at the head of the Western group. Windsor have played in previous years under American rules, and the forward pass should not worry them a great deal. The team is much stronger than its showing last year indicated.

Sarnia is almost certain to be in the hunt. The club has been battling for the major awards for some years, and the team has been strengthened considerably. They were knocked out of the competition last season when they dropped a game to Kitchener-Waterloo — a game which, by the way, the experts had thought could not be lost.

Kitchener-Waterloo is somewhat of an unknown quantity. Little has been heard of their present prospects, and the silence is ominous. All pre-season predictions have been conspicuous by their absence, and rival coaches are wondering just what may be happening around Kitchener. The team, however, is understood to be built up on a good share of last year's fighting squad and a fair supply of smart juniors.

Hamilton Tiger Cubs have not yet picked a team—but the entire group of candidates have been working with the Big Four team, and between the two the Mountain City have a pair of smart squads. The big team itself has been divided into two sections, "A" and "B", and it is not unlikely the "B" squad will carry the colors into the O.R.F.U. battle.

Field Strong Team

University of Toronto has not been markedly successful on the gridiron but this year promises to be different. Eighty players turned out for the early Varsity practices, and those unable to make the intercollegiate team should certainly have a royal chance to wind up with the Orphans for a while at least.

Most of the six teams in the loop have spent part of this week at practice games, and the forward pass has been drilled into them. There is, however, still considerable doubt about the flip and until the rules have been further clarified most of the coaches will hesitate to use the spectacular play, relying more on the heavy line work and equally spectacular kicking.

It has been epointed out that M.A.A.A. coached by Frank Shaughnessy, who perhaps is as conversant with the forward pass as any coach in Canada, couldn't make it work very well against the Beachers. Once the difficulties are ironed-out, however, fans on the O.R.F.U. circuit may expect to see the ball soaring overhead by both the kicking and throwing route.

Lacrosse Notes

There will be a lacrosse practice this evening at 5.15 at the Exhibition Grounds in preparation for the pending game in Kingston, and every player should be on hand.

TACOMA FLIERS' NEW GOAL

NOME, Alaska, Sept. 22 (C.P.)—Plans for a flight of upwards of 20 hours from Nome to Tacoma, Wash., were made to-day by Cecil A. Allen and Don Moyle, California aviators.

They acted on instructions from Richard Fenton, their business manager, in preparing to attempt to reach Tacoma, home city of John Buffelin, lumberman and sponsor of their flight, from the Orient.

YESTERDAY'S STARS

Chick Fullis, Giants — Clouted homer and four singles against Cubs.

Ray Benge, Phillies—Stepped in as relief pitcher in eighth, and stopped threatening Pirate rally.

Red Lucas, Reds — Scattered Brave's nine hits to win, 3—2.

Jimmy Collins, Cardinals—Tripled in tenth to drive in run that beat Robins 11-10.

Jimmy Foxx, Athletics—Hit 28th and 29th homers, second with bases filled, in double header against Tigers.

Bumps Hadley and Fred Marberry, Senators—Held White Sox to eight hits to win 5—3.

Ed Durham and Ed Morris, Red Sox—Beat Browns in both ends of double-header, allowing only seven hits all told.

Dick Porter and Luke Sewell, Indians—Divided four hits between them and drove in four runs against Yankees.

HASTINGS WINS BOWLING GAMES

Huycke is Victor Over Matheson of Havelock in First Match 13-12.

ON HOME GREENS.

HASTINGS, Sept. 22 (Examiner Correspondence).—Before a large gallery of interested spectators Hastings won three out of four games in the scheduled Trent Valley League games on the local greens.

Dr. Thomson dropped his first game to Simons by a 13 to 4 count, while Huycke took an extra-end game from Mathieson, 13 to 12.

First Games:

Hastings	Havelock:
S. Hatherley	R. Brennan
R. Kennedy	R. Williams
H. Dodd	L. Hagerman
L. T. Huycke	H. Mathieson
Skip.....13	Skip.....12

By ends:—
Huycke .....020 126 010 01—13
Matheson .....105 000 101 40—12

Hastings	Havelock:
A. J. McKenty	L. Hooper
H. B. Wilson	C. Brennan
J. F. McCarthy	A. Armstrong
Dr. Thomson	J. Simons
Skip..... 4	Skip.....13

By ends:—
Thomson .....000 120 001 0— 4
Simons .....211 003 310 2—13

Hastings took both ends of the night-cap double-header, Huycke winning from Simons, 11 to 5; and Thomson from Mathieson, 10 to 4.

Hastings	Havelock:
A. J. McKinty	R. Brennan
H. B. Wilson	R. Williams
J. F. McCarthy	L. Hagerman
Dr. Thomson	H. Mathieson
Skip.....10	Skip..... 4

By ends:—
Thomson .....01- 011 312 x—10
Mathieson .....100 200 001 2— 4

Hastings	Havelock:
S. Hatherley	L. Hooper
K. Kennedy,	C. Brennan
H. Dodd	A. Armstrong
L. T. Huycke	J. Simons
Skip.....11	Skip..... 5

By ends:—
Huycke .....012 010 023 2—11
Simons .....100 101 200 0— 5

Hastings	38
Havelock	34

P.C.I. Play Under New Rugby Rules

Rugby enthusiasts might spend their time advantageously studying these new rules. It will increase their knowledge of what is taking place out on Canadian gridirons this fall. P.C.I. teams will play under these new rules.

1.—The convert, after a touchdown, has been abolished. In its place, the team scoring the touch will scrimmage at a point not closer than the 5 yd. line. One point will be given if the team in one down successfuly (1) crosses the goal line, or (2) kicks a placement, or (3) completes a forward pass across the goal line.

2.—The forward pass may be thrown on any down from any point on the field.

A complete pass is one that is caught by any eligible player.

Eligible players, (1) all opponents, (2) end men on attacking line of scrimmage, (3) any player more than 1 yd. behind line of scrimmage when ball is snapped.

Restrictions: (1) 7 men must be standing still on line of scrimmage when ball is snapped. Therefore the 2nd men of these 7 are eligible to receive the pass and the four others behind the line.

An incomplete pass is rescrimmaged with loss of one down.

Restrictions (1) If pass be thrown from within opponents' 25 yd. line and is not successfully completed by the attackers, the defenders have possession on their 25 yd. line.

(2) If the pass be thrown into goal and not completed by the attackers the defenders have possession on 25 yd. line.

(3) If on last down, opponents get possession on the spot where the ball was last put into play.

The out-of-bounds rule does not apply to forward passes.

If a pass goes out of bounds whether touching an opponent or not, it is considered incomplete.

SPORTS

SOCCER, BASEBALL, GOLFING

Day by Day

AQUATIC, SOFTBALL, TRACK

CASUAL COMMENT

Back in the spring, eight girls' teams began their softball schedule, one that kept them at it three and four nights a week all through June, July and August. Three teams entered the playdowns the first of September, with Keene and Brintons finally meeting in the play-offs. And last night, Keene proved themselves to be the best team in the league by winning their third straight game.

• • • • • • •

They are champs of the Girls' Softball League, holders of the silver trophy, and will be banquetted at the Elite Cafe. They deserve it all, as they battled hard to pull up during the second half of the schedule, and were given just an outside chance of getting anywhere by the wise guys. Well, they took that chance and are sitting pretty in the canary's perch to-day.

• • • • • • •

Brintons, who looked great all through the schedule, sort of folded up at the last, showing little fight or pep. And the fact that the fans were mostly pulling for Keene seemed to bother them too. However, they did all right and lost to a team that has been playing softball several years together.

• • • • • • •

It was a big success, that league, and provided real entertainment for hundreds of fans weekly. Girls' softball died out in Peterborough some years ago, and this year's comeback proves the fans want the game. The players, too, enjoyed it all the time. In fact, we imagine there'll be a flock of folks who won't know what to do with their evenings now that it is all over.

• • • • • • •

Our guess is that the coaching of Jack Dane had considerable to do with the surprising finish put up by the Keene damsels. He kept them on their toes and working hard, and they came through okay.

• • • • • • •

A number of inquiries have been received here as to when the Cobourg All-Stars are coming to play Westclox. We haven't heard anything definite, but understand the Cobourg girls have disbanded. If that's the case, they'll hardly get together again for a trip here, although the two teams would draw a good crowd some Saturday afternoon if they didn't wait too long.

• • • • • • •

The All Saints' Club is planning on a busy fall and winter in sports. They met last night with a big turnout, and made plans for running and boxing, and probably hockey as well. At their next session, Friday evening at 7.30, they'll go into the boxing end of it in more detail.

• • • • • • •

That club has a number of good exponents of the mitt game, and perhaps they'll be seen matched against the Foster A.C. scrappers in some of the local ring shows put on this winter. The game is returning to popular favor in this city after being in the doldrums for several years.

• • • • • • •

Quite a few rugby followers watched the P.C.I. bunch working out at Stevenson Park yesterday evening, and they seemed to think well of Ernie Legon's lineup. The Garnet and Grey will have some tough competition this year, but they look as if they could take care of it.

• • • • • • •

Although the boys won't be on ice for another three months, the men behind the teams are getting together already and talking hockey. From the early start and the ambitious plans, local puck followers are likely to have bigger and better hockey games than have been seen here since the Petes were known throughout Ontario.

SEVERAL TOSSERS TAKE PART IN HORSEHOE TOURNAMENT

Harry Gravelle and Wallace Nichols, of Bridgenorth, Among Winners.

RINGER CONTEST

Two singles matches and two doubles in the Horseshoe Tournament drew large entries and attracted good crowds of spectators a the Exhibition last week. The tournament was under the direction of Walter Fitzgerald, and included a singles and a doubles, a consolation singles and consolation doubles, and a ringer contest.

Harry Gravelle, of Bridgenorth, won the first singles, with his fellow villager, Wallace Nichols, taking the consolation event. In the doubles, Albert White of Bridgenorth and John Crowe of Peterborough, took first honors. Two local men, Richard Evans and Edward Johnson, finished on top in the consolation doubles. J. Doughty led in the ringer contest, getting ten out of a possible twenty.

Twenty competitors faced each other in the first round of the tourney singles. Padgett defeated Cole, and Dorin won out over Evans. Hollingsworth bowed to Doughty, and Fairbairn to Tully. Barrett took the game with Kingsbury, and Gravelle defeated Crowe, while Johnson was winning over Calder. White lost out to Nichols. Campbell to Coughlin, and Driscoll emerged victorious over Fowler in a nip-and-tuck match.

In the second round, Dorin beat Padgett and Doughty won over Tully. Gravelle and Barrett put up quite a battle with the latter losing out. Johnson was the victor in his match with Nichols, and Coughlin set Driscoll back. Johnson and Coughlin had to fight it out in the semi-finals and the former took the match. Gravelle had to beat Dorin and then Doughty, each of whom had a bye, before he could get into the finals. He and Johnson staged a fine exhibition of barnyard golf as played by experts, before he defeated Johnson 50 to 45 to get the championship.

Singles Consolation.

In the singles consolation event, eighteen started the first round, and eight went into the second, one having drawn a bye. White, Crowe, Tuly and Doughty came through this round, with Nichols having a bye. In the semi-finals, Nichols defeated Doughty and Crowe and then two a bye. The two finalists, John Crowe and Wallace Nichols, had a large gallery around them as they fought it out, and the Peterborough man bowed to Nichols of Bridgenorth, 37 to 29, after several rallies.

There were sixteen shoe-tossers, eight teams, entered in the doubles tourney. Padgett and Doughty defeating Nichols and Gravelle, while Dorinand Reynolds were eliminating Evans and Johnson. Wilson and Breckenbridge lost to Coughlin and Driscoll, and White and Crowe were successful over Cole and Dorin. In the semi-finals, Doughty and Padgett fell to Dorin and Reynolds, while White and Crowe were trimming Coughlin and Driscoll. These two winers then faced off in the finals. Thomas Dorin of Peterborough and Albert Rynolds of Smith had their own following who cheered them on, but Albert White of Bridgenorth and John Crowe of this city put them out 55 to 20.

Six team entered the consolation doubles, Evans and Johnson emerging victors over Nichols and Gravelle, Coughlin and Driscoll winning over Doughty and Padgett and Cole and Dorin who defeated Wilson and Breckenbridge drawing a bye in the semi-finals. They met Evans and Johnson in the finals. After a long drawn out fight, Richard Evans and Ed Johnson were declared the victors 50 to 37.

Ringer Contest.

The ringer contest drew a great deal of inteerst and showed some fine tossers. Out of a possible twenty, Doughty had ten ringers, White was next with nine, and Dorin had eight. Three men, Gravelle, Breckenbridge and Coughlin, each had six, and five throwers, Evans, Johnson, Driscoll, Crowe and Cole, all had four around the peg. Nichols and Wilson each ahd three, while Dorin had two. Several others who entered this contest failed to get a single ringer. Following the different matches, the winners were presented with cash prizes.

When the American training ship Annapolis recently arrived in the Thames it attracted much attention. London newspapers printing pictures of the sailors at work.

Regent

LAST TIMES TODAY BUCK JONES in "BORDER LAW"

Wednesday - Thursday - Friday

LANDI—The New Sensation

Who intoxicated Europe, fascinated Broadway, now brings her ravishing personality to the screen. A new thrill for you in

BODY AND SOUL

A vibrant love drama with CHARLES FARRELL

HUMPHREY BOGART · MYRNA LOY

Directed by Alfred Santell

Free Silverware on Thursday Night.

FOX PICTURE

FOX NEWS COMEDY ACT

LOCALS WILL MEET TORONTO

Petes to Meet Rogers-Majestic in Toronto on Saturday.

Business of importance was transacted at the meeting of the Peterborough and District Football Association last evening, with President Stewart in the chair. The full quota of the executive, with club representatives, were present, with the exception of Brinton Club.

Communication from the Rogers-Majestic Club of Toronto were read. They stated that they would be able to play the Petes on Saturday, September 26, and would meet them on Danforth Avenue to conduct them to the grounds. All playing members selected must notify the secretary of their club that they will be able to participate or notify the association secretary, on or before to-morrow (Wednesday). — The team will leave the C.N.R. sheds at the corner of Charlotte and Aylmer Streets at 11 a.m. prompt, on Saturday, the transportation being provided by the P. and D. F. A.

The Caledonians' Club have kindly granted the use of their pants and sweaters, also the football.

Selected Eleven.

The selection committee, composed of seven members, picked the following team to play against the Toronto eleven: Joe Daynes (C.G.E.) goal; D. Green (Brinton) and E. Hakin (C.P.C.), full backs. J. Buchan (C.P.C.), W. Robb (Caledonians), and George Blowers (Caledonians), captain, halves; N. Downer (C.P.C.), Jack McMaster (C.G.E.), Ben McMaster (C.G.E.), W. Brown and G. Jrooks (Deloro), forwards. Reserves, T. Craig (Caledonians), and T. Boon (Brinton). Alternate, W. Rankin (Caledonians).

Trainer—Jack Adams.

President Vincent Stewart and Stanley Gillespie, secretary, will travel with the team.

On Saturday, October 3, the final of the Phelan Charity Cup between C.G.E. and C.P.C. on King Edward Park. Kick-off at 2.30. Referee, J. C. Russell. Linesmen, D. McGregor and W. Harrington.

Alexander Ross, Scottish, signed for the Canadian Packing.

There are two cup competitions to be played, one cup final, and two league games before the schedule is completed. In all probability it will be another ten weeks before the close season is declared.

"Many Happy Returns"

SOME DAY you will be 65—and your friends will wish you *"Many Happy Returns"*. As a man grows older, continued financial independence does help to make each succeeding birthday a "happy return".

An Excelsior *"Endowment At 65"* Policy allows you to invest money each year in protection for your family—and automatically provides you with financial independence at age 65.

Let us send you a descriptive booklet, and rates at your present age. Just sign and mail the coupon.

A. J. McCLELLAN,
District Manager,
414 Water Street,
Peterborough.

EXCELSIOR INSURANCE LIFE COMPANY

"A Strong Canadian Company"

HEAD OFFICE - - - - TORONTO

—MAIL THIS TODAY—

Excelsior Life Insurance Company, P.E. 3/4
Excelsior Life Bldg., Toronto 2, Ont.

Kindly send me descriptive booklet "Golden Years After 65". My present age is ... years. Occupation .....

Name .....

Address .....

CURVE LAKE FAIR IS SET FOR NEXT WEEK

Annual Indian Fair to be Held on October 1 and 2.

The annual Curve Lake Fall Fair will be held this year on Thursday and Friday, Oct. 1 and 2, with a special program which promises to make this year's event one of the most successful ones ever attempted. A large entry list is promised, which includes a showing of farm stock, garden vegetables, Indian-made baskets, bead work, sewing, canned goods, baking, carving, etc.

Thursday will be given over to the entering and placing of exhibits, while the judging of farm stock and other exhibits will take place on Friday. On Friday morning a snappy ball game is to be held between the locals and an outside team. On Friday afternoon there will be all kinds of field sports and water sports, commencing at 1 p.m., the high light of which will be a boat race among the Old Timers, ranging in ages from 60 to 75 years. A dance will be held each evening in the Town Hall.

Obituary

BABY ARGUE

BETHANY, Sept. 22 (Examiner Correspondence)—The death occurred on Thursday, Sept. 17, of the infant twin daughter of Mr. and Mrs. Cecil Argue. Burial was made at Fallis' cemetery.

MISS J. WELSH

STIRLING, Sept. 22 (Examiner Correspondence)—The death occurred on Tuesday after a lengthy illness of Miss J. Welsh, aged about 70 years.

The late Miss Welsh had spent all her life in the vicinty of Stirling and leaves to mourn her loss four brothers, Michael, Dennis, John and Ned and also one sister in Montreal. Obituary

FRANK McFARLANE

MARMORA, Sept. 22 (Examiner Correspondence)—On Sunday afternoon at 4 o'clock, Frank McFarlane, eldest son of the late Mr. and Mrs. Matthew McFarlane died at Belleville Hospital in his 57th year.

Deceased who was unmarried, was of a modest retiring nature, whereby he possessed many friends who will deeply mourn his departure. Surviving him are four brothers and five sisters, namely, John, Marmora Township; James, Marmora; Michael, resident in England; Joseph, Timmins; Mrs. Ben Revoy, Shanick; Mrs. J. Reid, Midland; Mrs. F. Jennings, Toronto; Mrs. C. Dobson, Toronto and Mrs. G. Kennedy, Toronto.

The remains were removed to Marmora on Sunday evening. The funeral arrangements to be made later.

JOHN YOUNG

(Contributed)

The funeral of John Young, eight year old son of Frank Young, Ennismore, who died Monday, September 14, in St. Joseph's Hospital, was held Wednesday morning at 9 a.m. from his home to St. Martin's Church, Ennismore, and hence to St. Martin's cemetery for burial.

The pall-bearers were Joe Sullivan, Ray Killen, John James Collins and Max Kennedy.

The pupils of St. Mary's School, which he had attended, showed their love and esteem for their little classmate and companion by taking a very special part in the funeral ceremony. They formed a guard of honor on both sides to the church door through which the remains passed followed by the chief mourners. Then they entered the church under the leadership of their teacher, Miss Reta Cavanagh and took their places in a body. After the High Mass, sung by Rev. Fr. McAuley, the pupils preceded the remains from the church and again formed as a guard of honor. They also led the funeral to the cemetery, in procession, led by Rev. Father McAuley. The rosary was said on the way as a last tribute to their very dear classmate and companion whom God had called from their midst.

D. H. Webster Named Hydro Commissioner

LAKEFIELD, Sept. 22 (Examiner Correspondence).—D. H. Webster has been appointed Hydro Commissioner by the village council to fill the vacancy left by the death of E. R. Tate.

Cheapest Insect Spray You Can Use

Laboratory-Tested—Super-Strength

FLY-TOX

Takes Less To Kill — Surest, Quickest Death to Flies, Mosquitoes, Roaches, Bed Bugs, Ants, Moths

Most popular throughout the world

Made in Canada by

CANADA REX SPRAY CO., LIMITED, BRIGHTON, ONT.

BEDTIME STORY

THE MYSTERIOUS WHISTLE

(By Thornton W. Burgess)

When eyes are fooled and ears deceive,
'Tis hard to know what to believe.
—Farmer Brown's Boy.

Farmer Brown's Boy had climbed high on the mountain side, higher than trees grew, higher than he ever had been before, for back home there were no such high mountains. On the edge of a great rock slide he had stopped to rest and get his breath and marvel at the wonderful view spread before him. Peak on peak the mountains towered as if seeking to touch the blue, blue sky, some of them with glistening white caps of snow. Rocky crags were all about him. High above him Talons the Golden Eagle sailed in majestic circle. He saw no other living creature. A feeling of awe took possession of him. Never had he felt quite so utterly alone.

Presently Talons disappeared in the distance and the feeling of loneliness was greater than ever. Up on these bare rocks there was no life. He was sure of it. He spoke aloud just to hear his own voice.

"I feel as if I were on top of the world," said he, "yet this old mountain goes on up and up and there are other peaks higher still. I feel as if I were the only one alive in all the Great World."

At that very instant there was a sharp, clear piercing whistle. "Hello! There must be some one else up here after all!" exclaimed Farmer Brown's Boy in surprise, and looked eagerly in the direction from which the sound had come. But though he looked and looked he could see no one.

"That is queer," he muttered, and whistled in reply. There was no response, so he put two fingers in his mouth and whistled. It was the clear, loud whistle with which he often had called Bowser the Hound when the latter was far away. Again he waited in vain. He began to have a funny feeling. He certainly had heard a whistle. He was positive of it.

"It must be that some one is trying to have fun with me by hiding among the rocks," thought he. "I'll just mind my own business and pretend I am not interested."

So Farmer Brown's Boy sat down on a rock and pretended to be interested only in the wonderful view, but all the time he was searching the rocks with his eyes for that unseen whistler. For a long time he did not move and there was no sound. At last he got to his feet undecided whether to climb higher or go down to camp. As he did so he heard that whistle again, clear, sharp and piercing, and he was sure that it came from behind a jumble of

"That is queer," he muttered, and whistled in reply

rocks some distance along the very slope he was on.

"All right, Mr. Who-ever-you-are, if you are hiding over there I'll soon find you," said he, and started for the rocks.

It was farther to them than he had thought, for the air was so clear that it was hard to judge distances, and distant things seemed very near. But at last he reached that jumble of rocks and searched all through it in vain. There wasn't a rock big enough for a man, or even a boy, to hide behind that he didn't examine. Such a funny look as there was on his face!

"Hello!" he shouted. "A joke is a joke and you've had yours, so come on out and get acquainted."

The only reply was the echo of his own voice. He began to have a queer feeling. "If that fellow is so bashful what did he whistle for in the first place?" he muttered.

Once more he shouted, and as before the echo of his own voice was the only reply. "All right for you. If you don't want my company I won't force it on you," said he, and began his downward climb toward camp. Not until he was nearly to the bottom of the rock slide did he hear anything more. Then again came that clear whistle and this time it was answered by another farther away. It was mysterious, very mysterious indeed.

"I'm coming back here tomorrow morning early and if that fellow, or those fellows, try any more such tricks I'll find them," he promised himself.

(Copyright, 1931, by T. W. Burgess)

MARMORA

Born—on Saturday, Sept. 19, to Mr. and Mrs. Manley Lavender, a daughter.

IN DAYS GONE BY

Items Taken From Old Fyles of The Examiner

SEPTEMBER 22, 1921.

R. B. Bennett of Calgary is Minister of Justice in the new cabinet sworn in yesterday....Fifty district members of the Ontario Medical Association are holding a meeting here to-day...The local war veterans are planning on holding a fitting celebration on Armistice Day ....About twelve hundred were killed and thousands injured in a chemical explosion in Mayence, Germany....John Moloney, clerk of Eninsmore Township and active in municipal life for many years, died last night....The Public Library will open Sunday afternoons during the cold weather....No more movies, only stage shows, will be shown at the Grand Opera House here.

SEPTEMBER 22, 1911.

The Moral Reform Board of the Methodist Church, meeting in Toronto, passed a motion to attempt to have all red light districts moved from Canadian cities....Yesterday's polling throughout Canada shows a decisive defeat for the Liberal Government....A new deadly siege gun has passed the German military tests....Premier-elect Borden will maintain for the present the existing tariff rates with the States....John McEntee, formerly of this city, was struck and killed by a train at Porcupine last night.... There is considerable discussion locally as to whether milk should be delivered in bottles, or in cans as at present.

SEPTEMBER 22, 1901.

Toronto police characterize Christian Science as a fake, and the cause of many deaths through neglect....One of the town's oldest residents, Mrs. Wm. Lech, died of heart failure this afternoon....The entire plant of the Peterborough Underwear Company has been sold to Messrs. W. A. and A. H. Stratton....A shower-bather at a cost of one hundred and fifty dollars has been installed in the new gym at the Y.M.C.A.....The Roseneath Indian Brass Band ran an excursion here on the steamer Rainbow, yesterday.

GILLETT'S

cleans the bathroom in half the usual time

■ Full strength for Sink Drains ■ Full strength for the toilet bowl ■ In solution for general cleaning

GILLETT'S Lye "Eats Dirt"

Flake Lye

* Lye should never be dissolved in hot water.

ONE tablespoonful of Gillett's Lye dissolved in a gallon of cold* water provides an ideal, safe solution that quickly cleans everything in the bathroom.

Use it to wash walls, the floor, in the sink and bathtub . . . and remember, when you use Gillett's Lye, each is disinfected as well as cleaned with the one operation.

Once each week, pour full strength Gillett's Lye down the closet bowl and it will always be clean and free-running.

• • •

Gillett's Lye has dozens of other handy household uses. Send for the new FREE Gillett's Lye booklet describing the many ways it will help you with all your cleaning.

What To-day Means To You

"VIRGO"

If September 22nd is your birthday, the best hours for you on this date are from 7.30 a.m. to 11 a.m. and from 5.15 p.m. to 7.45 p.m. The danger hours are from noon to 2 p.m., and from 8 p.m. to 10 p.m.

September 22nd, viewed astrologically, will be a mildly favorable day but does not hold forth any spectacular or eventful expectancy. Normalcy will be the keynote, and under such influences speculation and risk should be avoided, and nothing out of the ordinary should be attempted.

A child born on this September 22nd will be intellectual, studious, well informed, and an excellent and interesting conversationalist. In early years, its opinions will be quite extreme. Age will mellow and moderate its views however. It should not marry young, as its standards of value will, with increased age, undergo a complete metamorphosis.

You, if born on September 22nd, are happy-go-lucky. You take life as you find it, and make the most of it. Come rain, come shine, you never worry nor do you ever become unduly elated. Ambition does not grip you, and very little satisfies you. Indolence is not, however, one of your vices. Indifference is your outstanding weakness. Only on infrequent occasions, do you give a thought to Life's problems, and then you snap out of it as quickly as possible.

Your freedom from worry, and your ability in making the best of what may be a bad job, endears you to many, and your friends are legion. The congeniality of your disposition is infectious, and, by your attitude, you are often able to relieve the cares of others, and enable them to glimpse the silver lining of many dark clouds.

If a woman, you are naturally shy in the society of men but once you have thawed, you prove yourself to be a sympathetic companion and a dependable friend. You are not a nagger, nor a gossipmonger. Your heart is capable of a strong and passionate love, and your horoscope denotes that you will make some man supremely happy.

Both men and women are not exceptionally neat or tidy, neither are they fussy. They may not be, from the world's point of view, successful. They are destined however, to be content and happy.

TILLIE THE TOILER — By Russ Westover

BRINGING UP FATHER — By George McManus

TOOTS AND CASPER — By Jimmy Murphy

Don't Bequeath a Mortgage

Your mortgage would be a hard taskmaster for your widow. A Crown Mortgage Policy will add little to your mortgage payments and will assure a home free from encumbrance for your family.

Talk it over with a Crown Life Man

CROWN LIFE INSURANCE COMPANY

R. A. WATTERWORTH, *Superintendent* CYRIL S. HUGHES, *District Manager*

382 Water St., PETERBORO, Ontario

WANT AD. RATES

Cash 1 cent per word or figure per insertion.

If Charged 1½ cent per word or figure per insertion

Phone We will call for your ad. and give you the cash rate. **1600**

CHARGES:

Card of Thanks	50c
In Memoriam (up to 2 inches)	75c
Over two inches, per inch	50c
With black border, extra	25c
Birth Notice	50c
Death Notice	50c
Locals (Back Page, per inch	$1.00
Black Local (Back Page) per in.	$1.4

Index to Examiner Classified Want Ads.

Agents Wanted L
Boarders Wanted ..... F
Business Opportunities ..... K
Cottages, Summer Resorts ..... E
Chiropractor ..... U
Dressmaking ..... Z
Employment Wanted ..... J
Female Help Wanted ..... H
Found ..... N
For Sale: General ..... A
To Rent: House and Apartments B
For Rent—General C
General Notice ..... T
Help Wanted—Male or Female. X
Livestock ..... O
Lost ..... M
Male Help Wanted ..... G
Pet Stock ..... W
Personal ..... R
Poultry For Sale and Eggs .... P
Radio I
Real Estate ..... D
Salesmen Wanted ..... Y
Situation Vacant V
Used Cars For Sale ..... S
Wanted: General ..... Q

a For Sale—General

ALL KINDS DRY WOOD, REDUCED Prices. Also Coal and Coke Thompson's. 'Phone 2260. 10d-73-5216A

DEW WORMS. 'PHONE 84W. 4d-71-5329A

MEDIUM-SIZED QUEBEC HEATER, very cheap. 235 Princess Street. 3d-72-6398A

ONE H.P. SINGLE PHASE ELECTRIC Motor, like new. 199 Crescent Street. 'Phon 1644M. 3d-72-5399A

MASSEY-HARRIS NO. 14 PLOUGH, suitable for Ploughing Match work. Good as new. Harry Hatherly, R. 8, Peterborough. 3d-72-2816A

LARGE SIZE BATH TUB. 499 CAMbridge. 'Phone 719. 3d-70-5385A

PIANO, NICE UPRIGHT. 188 STEWart Street. 3d-71-5360A

DRY SLABS, CUT, $2.00 LOAD Hodson's. 'Phone 1937. 15d-76-5149A

QUEBEC HEATER, WITH OVEN, nearly new. Apply 408 McDonnel Street. 3d-71-5356A

SINGER DROP HEAD, SPLENDID running condition; sacrifice Fifteen Dollars. 692 Stewart. 2d-70-5356A

PULLMAN BABY BUGGY, PRACTically new. 510 College Street. 'Phone 538J. 3d-71-5359A

NEW QUEBEC HEATER, $14.50. 'Phone 582. 2d-71-5415A

THOROUGHBRED BOSTON BULL Pup (Male), seven weeks old. 324 Sherbrooke Street. 3d-72-5416A

PINE SLABS, ONE DOLLAR'S worth up. Full Load, $3. Mixed Wood, $4 Cord. Deal, 1806 6d-75-5410A

PERCIVAL SULKEY PLOW, ENSILage Cutter, with short Carrier, 1 Vesatil Grinder, $9.00; 1 Gas and Coal and Wood Range, 2 Coal and Wood Ranges, cheap for cash. R. C. Heard, 348 Water Street. 'Phone 1329. 3d-72-5414A

CREAM BABY CARRIAGE, SPLENdid condition; reasonable. Also Sliding Couch. 'Phone 2687. 1d-70-5432A

NORTH MONAGHAN WOOD MARket — A New Supply of Fall Wood, about ½ Tamarack, $2 Truck Load. Bone Dry Oak and Birch, $3 Wood Sawing and Trucking. 3378J. 5d-74-5430A

ENGLISH PRAM, LARGE QUEBEC Heater (New), 3-Burner Gas Plate, Buffet; all in good condition. 'Phone 516W. 3d-72-5424A

McLAUGHLIN TOURING, 6 OAK Dining-room Chairs, Buffet, and Table. Apply 719 Bethune Street. 3d-72-5423A

REMINGTON TYPEWRITER, IN A1 condition, latest features, like new, $35.00. Would consider Car. Write Box 5419, Examiner. 2d-71-5419A

BABY'S CRIB, AND FLOOR COVERing. 575 Patterson Street. 3d-72-5421A

DINING TABLE, WALNUT FINISH. Navy Wicker Baby Carriage. 'Phone 967M. 3d-72-2822A

USED FURNACE, CHEAP FOR quick sale. Terms. 'Phone 3071 2d-70-5372A

COMBINATION RANGE. APPLY 455 Sherbrooke Street. 'Phone 1840W, before Wednesday night. 2d-70- 5368A

b For Rent—Houses and Apartments

LOOK! BRIGHT 4-ROOM APARTment, newly decorated, Partly Furnished, $20.00. Apply 293 Dalhousie Street. 'Phone 273. 5d-72-5318B

BRIGHT FOUR-ROOMED COTTAGE conveniences, nicely decorated; garage. Possession October First. Apply 183 Antrim. 3d-72-5402B

We Offer For Rent
40
Houses, Apartments and Rooms
In Different Parts of City at from $12 to $50 Monthly.
Some Furnished and Heated.
C. W. Shosenberg & Son
Real Estate
Rooms 15 and 16, Kresge Bldg.
355 GEORGE ST. PHONE 3447.
2d-70-B

b For Rent—Houses and Apartments

ROOMS, FURNISHED OR UNFURnished. 183 Stewart Street. 3d-71-5366B

VACANT OCTOBER 1ST — MODERN House, 4 Bedrooms; rent $22 month. Apply 271 Thomas. 6d-72-5312B

TWO UNFURNISHED ROOMS, WITH use of Kitchen. Write Box 5355, Examiner. 3d-71-5355B

FURNISHED OR UNFURNISHED House, conveniences. Apply Mrs. Young, Grand Hotel. 3d-70-5335B

DUPLEX, RESIDENTIAL, WATER Street. 'Phone 1677W. 3d-70-5336B

FRONT BEDROOM FOR TWO GENtlemen or Man and Wife, with Board. Apply 336 Mark Street. 3d-71-5362B

TWO FURNISHED HOUSEKEEPING Rooms, near C.G.E., bath flat. 'Phone 1616J. 2d-70-4861B

FURNISHED SINGLE AND DOUBLE Rooms. Good Furnished Room for Light Housekeeping. Apply 306 Aylmer. 'Phone 2552W. 3d-71-5373B

THREE FRONT, PARTLY HEATED Rooms, partly Furnished if desired; hardwood floors; central location; reasonable. 'Phone 2443W. 3d-71-B

FURNISHED HOUSEKEEPING Rooms. 'Phone 3256. 3d-71-2813B

GOOD MODERN HOUSE, SIX Rooms. Apply 262 Stewart Street. 6d-74-5374B

TWO UNFURNISHED ROOMS. APply 143 Rubidge. 3d-71-5375B

FURNISHED HOUSEKEEPING Rooms. 1581J. Mornings. 6d-74-5376B

SIX - ROOMED BRICK HOUSE, South-end. Also Land for Sale. Apply 646 Downie. 2d-70-5378B

TWO BRIGHT FRONT LIGHT Housekeeping Rooms, newly decorated; rent reasonable. 'Phone 1245J 3d-71-5379B

FIVE-ROOM APARTMENT, CENTRAL residential; every convenience. 'Phone 751. 3d-71-5386B

FURNISHED HOUSEKEEPING Rooms, central. 'Phone 2837W. 3d-71-5388B

APARTMENT, HEATED, AUTOMATIC control burners; Furnished, Unfurnished; couples. 2462M. 2d-70-5390B

SNAP! $23.00 — 7-ROOM BRICK, full plumbing; central. Apply 293 Dalhousie Street. 'Phone 273. 3d-72-5406B

HEATED APARTMENT IN GRAND Central Building. Possession arranged. Apply 457 George Street. tf-B

TWO FURNISHED ROOMS, LIGHT Housekeeping. Apply 217 Rubidge. 3d-72-5422B

FIVE-ROOMED APARTMENT, 6-Roomed House. 265 Rubidge. 'Phone 1405W. 3d-72-5426B

COMFORTABLE DUPLEX HOUSE; also Furnished Rooms to Let. 'Phone 2117W. 3d-72-5429B

TWO FURNISHED BEDROOMS OR Bedroom and Kitchenette. Write Box 5431, Examiner. 2d-71-5431B

MODERN HOUSE ON MARGARET Avenue. Apply Home Furnishing Co. 6d-75-5433B

HOUSES AND APARTMENTS. APPLY A. Thompson, 392 Water. 'Phone 2205. 2d-71-2823B

c For Rent—General

SEE! GOOD STORAGE FOR RENT, cheap. Apply 293 Dalhousie Street. 'Phone 273. 3d-72-5407C

c For Rent—General

GARAGE, 487 GILMOUR 'PHONE 937J. 2d-70-5351C

GARAGES TO RENT, CONVENIENT to Downtown Offices and Stores. Apply 437 George Street tf-1092C

GARAGE, 376 Rubidge. 3d-72-5435C

d Real Estate

FOR SALE — MODERN 7-ROOM Brick House, hardwood floors, two fireplaces, fixtures, awnings, blinds. North-end; close to Normal School. Sacrifice at $4,500. Easy terms. 'Phone 1289M 3d-71-5387D

f Boarders Wanted

PRIVATE BOARDING, ALL CONVENlences; central. 196 Aylmer Street. 10d-76-5285F

WANTED — ONE OR TWO GIRLS to Room and Board. Write Box 5383, Examiner. 3d-71-5383F

ROOM AND BOARD. 265 HUNTER Street. 3d-71-5353F

FRONT BED-SITTING-ROOM FOR Two, with Board. Apply 356 Stewart Street. 'Phone 3299J. 3d-70-5319F

BOARD AND ROOM. 'PHONE 3278M. 3d-70-5332F

BRIGHT, SUNNY BEDROOM, WITH Board; conveniences; private home. West of Park Street; Gentlemen preferred. Write Box 5370, Examiner. 3d-71-5370F

ONE OR TWO BOYS OR GIRLS TO Board, West-end. 'Phone 1491F. 2d-71-5428F

g Help Wanted—Male

WE ARE IN THE BUSIEST SEASON of the year. Lower prices, New items, Increased earnings. Can use Three Smart, Intelligent Men with cars. Write Employment Manager, Fuller Brush Company, Box 5381, Examiner. 3d-71-5381G

TWO MEN, WITH CARS, FOR LINDsay-Peterborough District; good reference, education, and appearance necessary; must be willing to learn our business; good money to start. Write Box 5382, Examiner 3d-71-5382G

WANTED — EXPERIENCED WORSTed Menders; steady work. Apply at once, Renfrew Woollen Mills Co., Ltd., Renfrew, Ont. 3d-72-2819G

h Help Wanted—Female

COMPETENT COOK. APPLY MRS. J. F. Strickland, 359 Hunter Sreet. References required. 3d-70-2794H

WANTED — MAID FOR GENERAL Housework. Apply Mrs. W. Gordon Hall, 88 London Street. 2d-70-5369H

WANTED — COOK-GENERAL, FAMily of two. Write Box 5391, Examiner. 3d-72-5391H

KENNEDY BEAUTY CULTURE School, under personal supervision of Mrs. W. C. Kennedy. Secure a a practical training. All work done on living models. Enroll now for Fall Classes. 707 Yonge Street, Toronto. 10d-79-2817H

SELL CHRISTMAS CARDS
$35-$50 CAN BE EARNED and paid Weekly in spare time selling well-known line Personal Christmas Cards. Experience unnecessary. An early start and our co-operation assures success. Beautiful new portfolio sample free. Master Kraft, Limited, Toronto. Representatives Wanted small towns also. 12d-1,3,5,8,10,12,15,17,19,22,24,26-4840H

j Employment Wanted

WANTED — WASHING TO DO AT Home. 'Phone 3422J. 2d-70-5377J

EXPERIENCED COUPLE WANTS Work on Dairy Farm by the year; good milkers. John Hazzard, St. David's. 3d-72-5401J

CAPABLE HOUSEKEEPER. BOX 5364, Examiner. 3d-71-5364J

WOMAN WANTS HOUSEWORK Daily. Write Box 5365, Examiner. 3d-71-5365J

EXPERIENCED PRACTICAL NURSE or Housekeeper desires Position. Write Box 5354, Examiner. 3d-71-5354J

EXPERIENCED STENOGRAPHER wishes Position. Apply 55 Brock, or 'Phone 704J. 3d-72-5413J

l Agents Wanted

AGENTS THE CELEBRATED ROYAL Series Private Christmas Greeting Cards. Exclusive, original designs, superbly printed. Experienced Canvassers reaping rich harvest. Beginners doing wonders. Send for Free Sample Book and coin money. Bradley-Garretson Limited, Brantford, Ont. 6d-73-4316L

m Lost

STRAYED FROM LOT 8, CONCESsion 12, Cavan, Yearling Heifer, black, with some white, piece out of ears. 'Phone R. W. Henderson, 213 ring 32, Millbrook. 4d-71-5331M

SUNDAY NIGHT, SMALL CHANGE Purse, containing $1 Bill, 4 Stamps and some Change. Finder please 'Phone 3274F. Reward. 1d-70-5403M

BROWN GRIP, CONTAINING CHILdren's Clothes, on River Road. Finder please leave at Examiner. 3d-72-5397M

BOY'S WHEEL. 'PHONE 2504W. REward. 3d-72-5417M

n Found

LADDER, IN EAST CITY. APPLY 472 Driscoll Terrace, after 5. 2d-70-5349N

MONEY TO LOAN.
Automobile Loans and Cars Refinanced
We give you up to 12 months to pay while you drive.
Campbell Auto Finance Co., Ltd
Peterborough Representatives:
C. W. SHOSENBERG & SON
Rooms 15 and 16, Kresge Building
355 George Street 'Phone 3447
t.t.s-tf

ADVERTISE IN THE EXAMINER

FIND 3 BODIES IN BURNED HOME

Police Believe Man Murdered Housekeeper and Daughter, Then Suicided.

INQUEST ORDERED.

BROOKS, Alta., Sept. 22. (CP)—A double murder and suicide was the conclusion reached by police to-day in investigation into discovery of three bodies in a burned dwelling at Rainier, 18 miles south of here, early to-day.

Sergeant Cawsey, Alberta provincial police, reported that investigation disclosed Fred Leike, railway employee, had slain his housekeeper, Mrs. Elizabeth Irwin, and her two-year-old daughter Kathleen, set fire to his home and then shot himself fatally. An inquest into the deaths will be conducted by Dr. C. Anderson of Brooks, Sept 28.

RIBS BROKEN IN AUTO CRASH

Toronto Woman is Accident Victim in Crash at Cobourg.

RELIEF WORK PLANNED

COBOURG, Sept. 22.—Two fractures, ribs and a broken finger were sustained by Mrs. C. E. Neil, 247 Queensdale Ave., Toronto, when a car driven by her husband collided with one driven by J. H. Connors, Belleville. The accident occurred at the intersection of King and George streets.

Plan Work.

Dealing with the proposed $25,000 expenditure in sewer construction to aid unemployed, a committee of the council was held Saturday to receive the report of the clerk and F. J. McArthur, M.P.P., with regard to what assistance the government would offer. It is expected that the government will pay half the cost if the total estimate does not exceed $22,000.

Observe Anniversary

Hatfield Hall school, Cobourg, celebrated its second anniversary with a birthday party on Saturday evening. Mrs. Boyle, wife of Rev. T. S. Boyle, president of the board of trustees, cut a large birthday cake decorated with green and white candles. The Bishop of Ontario proposed the toast to the school.

o Live Stock

LIGHT DELIVERY HORSE, CHEAP for quick sale. Apply 483 Donegal 3d-72-5434O

q Wanted

WANTED — OLD GOLD AND ARTIficial Teeth. Phillips' Dental Laboratory, 408½ George. 26d-85-5078Q

WANTED—ELECTRIC WATER SYS-'Phone Harold Telford, R. R. 1, Peterborough. 3d-71-5347Q

WANTED — TO BUY, FRAME BARN, in good condition. Apply 199 Crescent Street. 'Phone 1644M. 3d-72-5400Q

WANTED — UNFURNISHED ROOM and Board. 'Phone 2263J. 3d-72-5394Q

WANTED — TO RENT, GOOD GARage, central. State terms to Box 5395, Examiner. 3d-72-5395Q

WANTED — $2,500.00 FOR FIVE Years, First Mortgage. Apply Mr. Thompson, 392 Water Street. 2d-70-5384Q

WANTED — SMALL QUEBEC COOK Stove. 'Phone 3799W. 1d-70-5392Q

WE WILL PAY YOU 25c A POUND for Live Cockerels weighing 6 Pounds; 5½ to 6 Pounds, 24c; 5 to 5½ Pounds, 23c; 4½ to 5 Pounds, 22c; 4 to 4½ Pounds, 21c. Crates Loaned. Eggs Wanted. Lewis and Reilly, Registered, 1986 Notre Dame West, Montreal. 26d-91-5259Q

THREE OR FOUR UNFURNISHED Rooms (Heated) or Small House State rent, Box 5409, Examiner. 2d-71-5409Q

s Used Cars for Sale

FOR SALE — McLAUGHLIN TOURing. Apply 296 Wolfe Street. 3d-70-5321S

BUICK COUPE, 4-SEATER, AND Extra Motor; cheap for cash. 'Phone 2309J. 3d-71--5348S

1930 PONTIAC COACH, BOUGHT new this year; small mileage; sacrifice for cash. Must be sold this week. Apply R. Margeeson, 540 Downie, after 6. 'Phone 1959F. 2d-70-5371S

AUTO WRECKERS

PARSONS AUTO WRECKERS
PARTS FOR ALL MAKES OF CARS from 1918 to 1930. Radiators Generators, Starters All parts guaranteed and shipped same day as ordered. 3105 Danforth Avenue Toronto. 'Phone Howard 5550 26d-76-2518

t General Notice

WE GRIND REAMERS, RE-SEATING Cutters, and make Blades for Expanding Reamers. Peterborough Tool Works, 220 King Street. 5d-70-5278T

M. McFADDEN & SON (CAIN BROS. Successors)—Funeral Directors and Embalmers. Day and Night, Sundays and Holidays. 'Phone 80 178 Hunter Street, Peterborough. t.t.s-Dec.10-2672T

SITUATION VACANT.

START NOW — YOU CAN EARN money easily taking orders for the most beautiful line of Personal Christmas Greeting Cards ever shown in Canada. Write for particulars Regal Art Co., 91 Gould Street, Toronto.

THE TRUTH *about* MOTOR OIL

SOME oil companies are seeking to increase sales of motor oils by claiming greater mileage.

Most motor cars, regardless of the type of motor oil used, should have their crank-cases drained and oil renewed every 500 miles. Some types of automobiles, however, which are equipped with certain oil filters or purifiers and crank-case ventilators, can safely run 3,000 miles on one filling of motor oil. The manufacturer of your car specifies how often the oil should be changed and to get best results you should follow the manufacturer's advice.

Red Indian Motor Oil can safely be used for mileages of from 500 to 3,000 miles when these mileages are recommended by the automobile manufacturer. In addition to being a superior oil of the highest lubricating quality, Red Indian Motor Oil has the following extra advantages:

1. MINIMUM CARBON DEPOSIT
Preventing loss of power through accumulation of carbon in the cylinders.

2. HEAT RESISTING FILM
Does not break down or use up under high speeds.

3. FREEDOM FROM WAX
Keeping valves from sticking and oil system from clogging.

4. LOW POUR TEST
Withstanding climatic temperature changes effectively.

When you change your oil, change to

RED INDIAN MOTOR OIL

Made in Canada by Canadians . . . a McCOLL-FRONTENAC *product*

TARZAN AND THE JEWELS OF OPAR NO. 86

By Edgar Rice Burroughs
(Metropolitan Newspaper Service)

Mohammed Beyd, head of the Arab guard that was riding with Werper, had nursed his hidden infatuation for Lady Greystoke since first the wife of Tarzan had fallen into the hands of Achmet Zek. While his austere chieftain lived, Mohammed Beyd had not even dared hope for a realization of his imaginings. Now, though, it was different—Allah was indeed good to him; only a despised dog of a Christian stood between himself and possession of Jane Clayton. How easy it would be to slay the unbeliever and himself hold the woman captive.

And Werper, he thought, still had the jewels of Opar on his person. With these also in his possession—ah what joy! Yes, he would kill Werper, retain all the jewels and keep the Englishwoman. With these thoughts in mind he wheeled his horse to the side of the animal on which the captive was mounted. He turned his eyes upon her as she rode along at his side. How beautiful she was. "Do you know," he asked, leaning toward her, "where this man is taking you?" Jane Clayton nodded affirmatively.

"And are you willing to become part of a sultan's harem?" he continued. Jane Clayton drew herself up to her full height and turned her head away; but she did not reply. She feared lest her knowledge of the ruse "M. Frecoult" was playing upon the Arab might cause her to betray herself through an insufficient display of terror and aversion. "You can escape this fate," went on the Arab; "Mohammed Beyd will save you," and he reached out and seized her arm.

"You beast!" she cried. "Leave me or I shall call M. Frecoult." Mohammed Beyd drew back with a scowl. His sinister lips curled above his flashing teeth. "M. Frecoult?" he jeered. "There is no such person. The man's name is Werper. He is a liar, a thief and a murderer. In all the Congo country there is none so vile. He led Achmet Zek to plunder your home. He followed your husband and planned to steal his gold. He has played upon you to win your confidence. Now you are bound for a sultan's harem."

O.B.A.A. Throws Out Protest By Milton

OAKVILLE, Sept. 22. — At a meeting of the sub-committee of the Ontario Baseball Amateur Association, held last evening in the offices of the Hilmer Coal Company here, the most important item to be dealt with was the protest lodged by the Milton Club against Player Dorland of Rodney. The committee found that Player Dorland was eligible to play with Rodney, and accordingly disallowed the protest

Guelph juvenile club and officers were indefinitely suspended for using a player who was over age and playing under an assumed name

The St. Louis Club of Sudbury, wishing a home game in the junior finals, the winner of the Toronto-Columbias-Gal: Robinhoods game at Oakville to-morrow will journey to Sudbury to play on Saturday.

Rodney and Gibbard Furniture now meet in the intermediate B final with the Executive Committee ordering the first game at Napanee on Wednesday, with the return game at Rodney on Saturday.

CITY OF PETERBOROUGH.

SEALED TENDERS, plainly marked on the envelope "Tender for Asphalt Surface," and addressed to "City Clerk, City Buildings, Simcoe Street, Peterborough, Ontario," will be received up to 5 p.m. on Wednesday, September 30th, 1931, for the Laying of Asphalt Surface on certain streets in the City of Peterborough. Specifications may be seen and Forms of Tender secured at the Office of the City Engineer, City Buildings, Simcoe Street, Peterborough. The lowest or any Tender will not necessarily be accepted.

R. H. PARSONS,
City Engineer.
Peterborough, Ontario,
September 18th, 1931
2d-70-2802

DAVIS-THOMPSON COMPANY, LTD.
Insurance and General Agency.
433 GEORGE STREET - PHONE 40

MOST
people are convinced
THAT Speculation has no place in sane finance; that the fruits of labor should be so invested as to ensure safety of principal and a regular income return.
OUR SAVINGS DEPARTMENT
affords unquestionable security and a profitable interest return for Savings.
Start an Account with this Institution Today, then from your earnings regularly reserve a little and deposit for Safety and Profit.
"There is No Substitute for a Savings Account."
4% ON DEPOSIT
OFFICE HOURS:
9 a.m to 4 p.m.
Open Saturdays Until 5 p.m
THE
Toronto Savings & Loan Co.

NEILL'S
The Store of Better Values

SPECIAL VALUE SCHOOL SHOES

Misses' and children's black calf oxfords and black calf one strap slippers, with sewn leather soles and rubber heels. A special purchase of a thousand pairs of these from one of Canada's leading manufacturers of children's shoes enables us to offer this high grade footwear at the following exceptionally low prices Children's sizes 5 to 7½.

Straps or Oxfords $1.70

Girls' sizes 8 to 10½.

Straps or Oxfords $1.95

Misses' sizes 8 to 10½.

Straps or Oxfords $2.25

See our window display of boy and girls' school shoes at new low prices.

R. Neill, Ltd.
350 354 GEORGE STREET
Canada's Greatest Shoe Store

GARNER NICHOLLS IS BAILED FOR TRIAL

Charged With Ramming a Canoe Containing Three Boys.

With the evidence of only one witness taken Garner Nicholls permitted himself to be bailed for trial by Police Magistrate Langley this morning on a charge of ramming a canoe containing three boys on Chemong Lake on the evening of August 20 with intent to do bodily injury to the occupants of the canoe.

Fred Jopling of Bridgenorth, the lone witness, told of hearing the shouts of the boys as they struggled in the water after being thrown from the canoe. He had assisted in the rescue. After the accident he reported Nicholls as saying that he didn't now how he had come to strike the canoe.

Bail was fixed at $2,000 and bondsmen were Fred Jopling and C. G. Kingan. The case will be tried at the next General Sessions of the Peace.

DROP IN PRICES
25c
HAIR CUT TO ALL.
SERVICE CIGAR STORE BARBER SHOP
337 GEORGE STREET
Three Barbers at Your Service.
2d-71-5405

Order Your HOTPOINT ELECTRIC STOVE from us This Month, and receive an ELECTRIC CLOCK FREE.
W. GORDON HALL
Wiring and Repairs
88 London Street 'Phone 1403W
t.t.s-tf-5609

IF YOU HAVE TRAVELED NEAR AND FAR--YOU'LL KNOW OUR LUMBER'S UP-TO-PAR!
LUMBER
Scott Coal & Lumber Co.
256 DALHOUSIE ST.
PHONE 1636

ROOFING
Bird's Twin Shingles and Paroid Roofing lasts longer.
ESTIMATES GIVEN
Fred H. Rowan
549 King Phone 851
t-t-s-tf

Advertise in The Examiner

LOCALS

MARTIN B. CHENHALL
has resumed teaching. Studio, 523 Water street. 6d, 74, 2305

WELSH ANTHRACITE COAL
Welsh Gobbles in stock; best coal produced. More heat per ton and less ash. McCarthy & Johnston. Phone 96 Tues, tf

BIG GAME HUNTING
Hunting party going north; room for ten more; deer guaranteed or no pay. Full particulars from E. Winslow, Minden Ont. 12t-81-2303

BRIDGE
Before Mr. Greene returns Toronto, drop out Reydon Manor, and learn new system. 1d, 70, 2329

'PHONE 2115.
Don't forget our Monday, Tuesday and Wednesday bargains. Finger wave or marcel 50c.
1d-70-5404

SONG RECITAL
At the Conservatory Hall, Wednesday Evening September 23rd by Jean Dickinson, Soprano, of Port Hope, assisted by Frederich Skitch Pianiste, of Port Hope
2d-10-22 2777

PERMANENT WAVES
Lewis' Beauty Parlors. $4.00 gives you a lasterous permanent 32 curls, fingerwave and guarantee. Phone 226W. 1d 70 5418

IS I BLUE!
NO—And you never will be if you use Famous Reading Hard Coal; Sanitary Ice Supply. Phone 3700. Exclusive sales; excellent Wood of all kinds. dtf

KEEP OCTOBER 16 OPEN
for the famous lecture by Dr. Vining of Toronto on "India at the Crossroads", at St. Paul's Church under the auspices of the W.M.S. Admission 25c 1d 70 2215

THE PETERBORO BUSINESS COLLEGE
Evening Classes will open Monday October 5th. Subjects: Book-keeping; Shorthand; Typing etc. Special Speed Classes arranged for those who desire to increase speed in Shorthand and Typing. Phone 58 for particulars. 11d, 75, 2750

THE COAL YOU HAVE
been reading about—Blue Coal. You will hear more about it this season. All sizes in stock. Order a ton if you have not tried it yet—it is the best; also coke and wood all at current prices.—J. E. A. Fitzgerald, 253 Hunter street. Phone 111. 26d, 77, 2567

ALL SAINTS' CHURCH.
The annual Harvest Festival services will be held on Thursday, Sept. 24th, Sunday, Sept. 27th Gifts of flowers, fruit, vegetables should be at the church not later than Wednesday. It is hoped that very generous gifts of useful produce will be offered that we may have to give to those who have not.
4d-72-2303

HORSE SHOE TOURNAMENT.
A meeting of officers will be held Thursday evening at 8 p.m. in the Duffus Recreation Rooms, in connection with the Horse Shoe Tournament to be held at the Ploughing Match. Mr. Pearson, of Belleville, is coming here to organize the tournament. Any one interested is invited to attend.
2d-71-2313

CARD OF THANKS
We, the players of Keene girls softball team, wish to extend our appreciation to Mr. Louis Yeotes of the Elite Restaurant for the splendid dinner served to us, the winners of Peterborough and District Ladies Softball League.—Jack Dane, Mgr., Jean Nelson, (Capt.), Verna Dickson Mary Brown, Roberta Gainor, Helen Nelson, Lois McCarthy, Gracie McCarthy, Mary McCarthy, Kathleen Nelson, Dorothy Gaynor, Isabel Nelson, Irene Short, W. T. Fletcher, (coach).

PERMANENTS REWAVED $2.50
Double the life of your Permanent by Robertson's Shur-wave method. Mr. Raham, special representative, will be at Miss Gohen's Beauty Shoppe, Sept. 29, 30 and Oct. 1.
Also Shur-wave Permanents $5.00 and $6.50. Special Marcelling and Finger-waving offer 50c. Consult us on hair problems. For appointments call at 293 Dalhousie street, or phone 273. 1d, 0, 5420

AUCTION SALE
Chattel Mortgage Sale of Farm Stock and Implements at home of Mr. William Casey, Lot 3, Con. 10 North Monaghan, on Tuesday, Sept. 29th, 2 p.m. 2 Jersey Cows, Bull, 2 Calves, 2 Horses, Sow and Pigs, 50 Chickens, Ducks, Wheat, Potatoes, Motor Truck, Coupe, Wagon, Rack, Rake, Plows, Harrows, etc. Terms, Cash. W. J. Hancock.
5d, 74, 2821

Obituary

JOHN HAYES
The funeral of John Hayes who passed away suddenly at the home of his sister, Mrs. Frank Guerin of Lake street on Sunday, is to be held from Lane and Eano's Funeral Home to Sacred Heart Church and to St. Peter's Cemetery on Wednesday morning at 9.45 o'clock.

ESTABLISHED OVER 50 YEARS
Cuticura Soap
Protects Your Skin!
Cuticura Soap not only cleanses the skin, but it is antiseptic and healing as well. It has medicinal properties which are most beneficial to the skin—its fragrance is delightful. Try it today, and note its invigoration!
Sold everywhere. Soap 25c. Ointment 25c. and 50c. Talcum 25c. Shaving Cream 25c. Canadian Depot: J. T. Wirt Company, Ltd., Montreal.
Try the new Cuticura Shaving Cream.

Wrist Watch

Select now one of our new Wrist Watches in Gruen, Lorie or Bulova make.

You could pay a small deposit on your watch and we will keep it until required.
Ask to see these new watches.

WARNE BROS.
DIAMOND HALL
Phone 880

MAIN STREET TOPICS

Jabs and Jottings as Picked Up by an Examiner Reporter

BOOTS NEEDED
Our supply of men's boots is once more almost depleted. From time to time, we have received boots that have proved a great boon to men walking through in search of work, and unable to buy footwear. We would be very glad to get boots of any size, for men's wear.

CITY ENGINEER ILL
Ald. Hamilton, chairman of the Board of Works, informed the city council last night that City Engineer Parsons had recently suffered a breakdown in health and his physician had intimated that Mr. Parsons needed a rest from the duties of his office.

MARMORA CROWD GIVEN DOUBLE BILL

Lucille Elmore Revue and Talk by Dr. E. T. Bailey Prove Real Treats.

MARMORA, Sept. 22.—(Examiner Correspondence.)—A double bill was given by the Canadian Chautauqua entertainers at the Town Hall on Monday evening, the Lucille Elmore Revue Company carrying out the suspended afternoon program in addition to furnishing the prelude to the advertised evening lecture by Dr. Elwood T. Bailey.

Miss Elmore has been fittingly described as the vest pocket comedienne. A more versatile artiste has never been seen locally. In her revue, "The Land of Make Believe," in which she is assisted by Clair Foster, a clever pianist, and Josef Serpico, distinguished Italian violinist, Miss Elmore plays numerous roles. She gives true to life delineations of the grandmother of yesterday and the grandmother of to-day, performs as a mechanical doll, lives up to her reputation as being the best lady ventriloquist on the North American continent, is an excellent male impersonator and typifies in costume and song the women of Holland, Ireland, Spain, besides impersonating a Canadian soldier. The other two members of her party fit well into the program with pianoforte solos, violin solos and vocal numbers.

A Challenge.

Dr. Elwood T. Bailey in his lecture sounds a ringing challenge to his audiences for better business methods, truer society acts, and more genuine religion. He claims at the outset to be neither a preacher or a teacher but a business man who has seen the vision of what life should mean to all individually. After many trite remarks upon the situation of the individual in society he launches out into his subject "All Aboard." In this lecture every human life is likened by him to an engine and the best characteristics of life he eloquently touches upon under the simile of road bed, rails and spikes.

Thrice in his lecture he diverted from the usual outline to refer to the example shown by the late Jimmy Rice, thus making his points the more emphatic. Not only did the lecturer prove himself to be an eloquent speaker but he was also humorous and dramatic at times.

The hall was again crowded with a most appreciative audience.

Spain will spend $86,000,000 on public works before next January.

IMPROVEMENT IS MADE BY C. P. R. IN ITS TIMETABLE

Better Service Will Be Given Travelling Public to Toronto After Sept. 27.

LOCAL SPEEDED UP.

Requests of the Transportation Committee of the Chamber of Commerce for better railway connections with Toronto have been granted by the Canadian Pacific Railway according to announcements yesterday. Several improvements on the present schedules will go into effect with the regular Fall time tables on September 27.

The afternoon Canadian Pacific train which leaves Toronto at 5.10 p.m. and at present arrives in this city at 8 o'clock will be speeded up twenty minutes to arrive here at 7.40 o'clock. This improved connection was asked as a greater convenience to Peterborough business men spending the afternoon in Toronto.

To permit the attendance of Peterborough people at theatres, hockey games and other evening affairs in Toronto before returning to this city at night, the night train will leave Toronto at 10.40 p.m. instead of 9.30, the present time of departure. The train will also provide a direct connection with the Chicago train arriving in Toronto at 10.35 which has been lacking. It will arrive here at 1 a.m.

Another important change has been scheduled for the early train to Toronto.

It will leave at 5.25 a.m. and arrive in Toronto at 7.40 o'clock in time to connect with the 8.45 o'clock train to Windsor, Detroit and Chicago. This connection has been impossible under the present schedule.

No changes have been made in the schedules of the morning local to Toronto leaving here at 7.15 a.m. or in the afternoon local leaving here at 3.50 p.m. and arriving in Toronto at 6.15 p.m.

The changes that will be made in the new fall schedule of the Canadian National Railway with the institution of its Fall schedule on September 27 were not available this morning. The Transportation Committee of the Chamber of Commerce has asked the C.N.R. to again put on the gasoline train between Peterborough and Belleville this winter for the convenience of local shippers of perishable products and others who find the present service unsatisfactory. No reply has been received yet.

SIMPLE RITES BARR FUNERAL

Ex-Serviceman Dies in Hospital From Fever Contracted in Local "Jungle."

LEGIONAIRES PRESENT.

Simple and impressive tribute was paid at the funeral this afternoon to the memory of Archibald Barr the lonely wandering ex-service man who passed away in Nicholl's Hospital on Saturday last from typhoid fever contracted in the local "jungle".

Arrangements for the funeral were undertaken by Captain James Abrahani, past president of the Canadian Legion B.E.S.L. Post No. 52. There were fifty other ex-service men present at the funeral, also representatives of the Caledonian Society with their vice president A. Clark, and members of the Women's Auxiliary of the Legion including Mrs. (Colonel) Joseph Mills, president and Mrs. A. Kent.

Ex-service men who bore the casket to the graveside were Comrades A. Gash, P. Golds, F. Ebdon, R. Haddow W. Russell, A. Heron, P. T. King and T. Davies. Band Sergeant W. McLarnon sounded the last post and reveille.

Rev. Dr. C. V. McLean conducted the funeral service at Bellegheim's Funeral Home and spoke with deep sympathy of the manly fortitude and courage which Barr had displayed while in hospital and of his service to his country in the firing line with the Highland Light Infantry.

Relatives Present

The deceased man's brother John and his wife were present from Thorold and also a sister Margaret. He also leaves three other brothers and two other sisters. One brother is in Tonawanda, New York while the remainder of the family, including Barr's parents reside in Glasgow, Scotland.

The body lay in simple state, the Union Jack being draped over one end of the casket. There were numerous floral tributes including one from the local branch of the Legion. After the service those present filed past the casket. All the ex-servicemen wore Flanders poppies in their coat lapels.

Barr's brother John stated to The Examiner that his brother's correct name was Archibald and not David or Daniel as was supposed. He thought that the wrong name originated due to the fact that his brother was known by the nickname of Dan.

MARRIED

GUNN—SIMPSON. — On Monday, September 21, 1931, at St. John's Anglican Church, Peterborough, by Rev. E. R. James, Eulah Enid, younger daughter of Mr. and Mrs. Karl Simpson, Peterborough, to William George, youngest son of Mr. and Mrs. Daniel Gunn, Peterborough.

Schooner Completes Seventh Arctic Trip

NEW YORK, Sept. 22.—Completing the seventh trip to the Arctic the schooner Effie M. Morrissey bearing the members of the Northcross-Bartlett expedition arrived yesterday at New Brighton.

Captain Bob Bartlett, of the schooner, who accompanied Peary on his trip in 1897, reported that the ice back off the lower end of Greenland which usually forms a barrier against icebergs is open and there is nothing to prevent bergs from stepping south into the northern routes of travel. Members of the expedition said it was probable icebergs would be plentiful this winter in the North Atlantic steamship lanes.

EPISCOPALIANS ON PROHIBITION

Resolution Drawn Up Urging Congress to Authorize National Referendum.

Budget Opposition Routed.

DENVER, Sept. 22.—Prohibition and the sterilization of criminals and insane persons, two controversial social problems, have made brief appearances on the stage of the general convention of the Protestan. Episcopal Church.

Whether the two issues will ever be brought up in the House of Deputies or the House of Bishops was problematical today, the end of the first week of the convention.

A resolution providing that the church urge congress to authorize a national referendum on prohibition was read in the House of Deputies late yesterday and immediately referred to the committee on world peace, industrial stability and lawlessness. The resolution was placed before the convention by the diocese of Central New York, of which the Rt. Rev. Charles Fiske is bishop.

The deputies also received a resolution from Henry S. Booth, lay delegate from Detroit, calling for the approval of the church of the sterilization of "all criminals, insane persons and those seriously defective in mind." It was referred to a committee without comment.

Opposition to the 1932 budget of $4,225,000, recommended by the National Council of the church was routed under a barrage of oratory in the House of Deputies.

POLICE SEEKING TEN PRISONERS

Kitchen Crew of Reformatory Overpower Guards, Flee in Prison Cars.

KIDNAP 3 OFFICIALS.

GRANITE, Okla., Sept. 22.—Ten convicts from the State Reformatory here were trailed to-day while the woman warden probed circumstances surrounding their escape last night.

Mrs. G. A. Waters, the Warden said none of the 770 other prisoners had made any attempt to flee and that she could advance no reason for the break of the fugitives.

"They just wanted a wild adventure," she said.

All the escaped prisoners, serving terms of from two to thirty years, were members of the kitchen crew. They seized knives and cleavers, overpowered three guards and took them along in their flight in two motor cars belonging to prison officers.

The kidnapped men, Sergt. J. N. Baugham, L. D. Jones, and James Wilson, later were released.

Weddings

CLANCY—PETT.

The wedding was solemnized on September 5th in St. Bridget's Church, Toronto, by the Rev. Father Healey, of Elsie Pett, of Toronto and Michael Clancy, son of Mr. and Mrs. C. Clancy of Peterborough.

Attendants were Miss Ruby Pett and Mr. Clare Fitzgerald.

Mr. and Mrs. Clancy will live in Hamilton.

SIMS—KINGSMILL.

The wedding took place in Chicago on August 29th, of Lorraine Kingsmill of Chicago and Earle Sims, pressman of the American Bank Note Company of Chicago, and formerly of Peterborough.

The bride, who was given in marriage by her father, wore a gown of ivory satin with a veil of ecru lace, en train, caught with orange blossoms and lily of the valley. She carried a bouquet of roses.

The bridesmaid, Miss Anna Aidens, was dressed in pale blue, with pink hat and shoes and bouquet of pink roses.

Edward Kingsmill, brother of the bride, acted as best man.

After the ceremony, over one hundred guests were entertained at 8100 Mainstee Avenue. Following a short honeymoon, Mr. and Mrs. Sims will live at 8113 Mainstee avenue, Toronto. They received many useful and costly gifts from a large circle of friends.

The fishwives of Cullercoats, England, who have raised $8,365 for the Royal National Life Boat Institution in 10 years, have contributed $995 this year, their record amount.

SHAFT RECALLS CRASH OF R-101

Plain Altar Tomb is Unveiled Above Graves in Cardington Churchyard.

SIMPLE CEREMONY.

LONDON, Sept. 22. (C. P. Cable) The memorial to the officers and men and passengers including oLrd Thomson, who lost their lives when the giant dirigible R-101 crashed in France last October, was unveiled to-day above the graves of the victims in Cardington churchyard. There was little ceremony, workmen merely removing the surrounding boards revealing a plain altar tomb, approached by steps.

The Royal Air Force insignia and motto is carved on one end and on the other is the inscription: "Here lies the bodies of 48 officers and men who perished in His Majesty's airship R-101 on the fifth of October 1930". On the sides of the tomb are carved the names of the victims in alphabetical order.

R-100, sister ship of the lost vessel, is to be disposed of by the Government after lying idle, half dismantled, since her return from the voyage to Canada in July-August, last year.

SAFETY LAWS ARE PREDICTED

Registrar Sees Curb on Use of Auto as Result of Accident Toll

BECOMING MENACE.

LUCERNE-IN-QUEBEC, Que., Sept. 22. (CP)—The appalling toll of human lives taken annually in automobile accidents along Canadian highways will have the eventual effect that public opinion will demand safety legislation that will perhaps curb the use of motor vehicles, J. P. Bickell, registrar of motor vehicles of Ontario, concluded in an address delivered before the annual convention of the Canadian Good Roads Association which opened here to-day.

Operators of motor vehicles must awake to the need for greater care on the highways, said Mr. Bickell. They must become conscious of present day conditions or before long there will be brought into effect at the insistent demand of the thinking public, laws and regulations which will considerably curb the use of motor vehicles. Life is too precious to permit the awful waste which in recent years has been occasioned by the use of motor vehicles.

The automobile, in some ways one of the greatest boons to civilization, is rapidly assuming the position of the greatest menace to civilization, Mr. Bickell declared. Safety devices have been evolved to compensate for the greater power and superior potential speed of the automobile of to-day, yet accidents continue to mount.

The speaker was of the opinion that the human element remained the greatest factor in the terrific loss of life, that the driver rather than mechanical defects is responsible.

SCHOOL FAIR

Five Schools With Teachers Are Represented in Parade at Downeyville.

DOWNEYVILLE, Sept. 22 (Examiner Correspondence)—The annual school fair was held here on Thursday with a fairly good attendance.

In the morning it rained and therefore not as many were there as should have been.

There were five schools represented in the parade with their teachers: S.S. No. 15, Mr. Dennis Garvey, teacher; S.S. No. 4, Mr. James Carroll; S.S. No. 6, Miss Hazel O'Neill; S.S. No. 12, Miss Mollie Duffy and continuation school, Miss Alma Scully.

Results

The pupil having the highest standing and winner of the T. Eaton cup was Joseph O'Leary, S. S. No. 4, while Bernadine O'Neill, S.S. 6, and Miss Marie Collins, S.S. No. 12 won sets of books.

Public speaking contest—Marie Collins, S.S. No. 12; Bernadine O'Neill S.S. No. 6.

Recitation—Edward Perdue, S.S. No. 6; Eileen Tracey, S.S. No. 12.

Reading—James Guiry, S.S. No. 6; Lila Tracey, S.S. No. 12.

First aid for girls—Tootsie Morrissey, Nita Perdue and Marie Herlihy, S.S. No. 6; and Lila Tracey Ethel Winn and Rita Winn, S.S No. 12.

First aid for boys—Orville Perdue, Gerald O'Neill and Raymond Perdue, S.S. No. 6; Joseph Duffy Francis Winn and Lionel Tracey, S.S. No. 12.

Grain and weed judging—S.S. No 4, Joseph Flynn and Carl Scully; S.S. No. 12, Louis O'Connell and Joseph Duffy.

Girls—S.S. No. 12, Marie Collins Reta Winn; S.S. No. 4, Mourine Garvey, Ileen Herlihy.

The directors for different schools were Orville Perdue, S.S. No. 6; Ralph O'Neill, S.S. No. 15, Alvin Perdue; S.S. No. 4, Francis Winn; S.S. No. 12.

Mr. Downey, public school inspector of Peterborough was present, also the trustees of the different schools.

You will find many things in the Classified Ads. of The Examiner.

Find 2 More Guilty In Kidnapping Case

DETROIT, Mich., Sept. 22.—Vincent Lamonna and Charles Minchella were found guilty on the charge of kidnapping Jackie Thompson, five-year-old son of a wealthy Detroit real estate operator, by a jury in Recorder's Court last night.

Jackie was kidnapped in September, 1929, and a month later was returned to his parents after his father, Henry Thompson, paid the kidnappers $17,000 ransom. James Fernando, a used car dealer who was acquainted with Thompson, subsequently was convicted of kidnapping Jackie and is serving a 30 to 50 year sentence. Fernando testified against Lamonna and Minchella.

The pair are to be setenced next Monday by Recorder's Judge W. McKay Skillman.

WAGE CUTTING WRONG POLICY

Tom Moore Claims Reducing Standard of Living is No Solution.

AT TRADES CONGRESS.

VANCOUVER, B.C., Sept. 22 (C.P.)—"What we need in this country is a consuming wage, not a reduced wage. Cutting wages will only aggravate the situation; it is no solution."

So spoke Tom Moore, veteran president of Trades and Labor Congress last night, when he and 300 delegates to the 47th meeting were guests of the city at a dinner.

"Never was there a time when need for tolerance and understanding was more needed, and it won't solve our problems by staying in our tents and growling at each other. We have been accused of co-operating with capitalism. What we want capital to do is to assume its proper duty in relation to our social life.

"You won't solve the question by reducing wages. If that were possible Great Britain and Germany would be on the top of a wave of prosperity right now. Instead, they are the centre of a world financial crisis. Reducing the standard of living is not a solution. What mass production needs is mass consumption."

IN MEMORIAM

DEAL—In loving memory of Harold Jack Deal, who died Sept. 22, 1930.

Far and oft our thoughts do wander
To a grave not far away,
Where they laid our darling baby
Just one year ago to-day.
—Ever remembered by Mother and Father.

IN MEMORIAM.

CHATTEN. — In loving memory of Mrs. J. W. Chatten, who was killed September 22, 1927.

I think of her in silence,
And her name I oft recall;
But there's nothing left to answer
But her photo on the wall.
—Inserted by her Daughter, Mrs. H. Drury.

ALL-DAY PARADE HELD BY LEGION

Convention Not Likely to Ask Futher Payment on Veterans' Bonuses.

PROTEST INTEREST RATES.

DETROIT, Mich., Sept. 22.—The American Legion, assembled in national convention here, took time out to-day to display its strength and color in an all-day parade, while controversial issues rested with committees which will make their reports tomorrow and Thursday.

Resolution on prohibition, including some proposing a stand for modifications and others asking a nation-wide referendum, were in the hands of the resolutions committee, which was called to meet to-night. As a result of President Hoover's address yesterday, in which he discussed the condition of the national treasury, and of speeches by other leaders, including the National Commander, Ralp T. O'Neill, official today agreed that action for further payments on the veterans' bonus is extremely unlikely. Legion officials from all parts of the country told newspaper men they believe nothing further in the way of cash payments will be asked by the convention. A protest against the present interest rate of 4½ per cent on bank loans had strong support, however, including that of Commander O-Neil.

JOBLESS ARRIVE IN NORTH AREAS

North Bay Council Suggests Cultivation of Small Green Areas.

ANXIETY GROWS.

NORTH BAY, Sept. 22. — The following resolution, urging the Government to take step to remedy the conditions resulting from the invasion of Northern Ontario by armies of unemployed, was passed unanimously at last night's Council meeting:

"Whereas the growth of unemployment is making an almost unbearable load for North Bay ratepayers, and whereas similar conditions are seriously affecting the financial standing of many Ontario municipalities; whereas thousands of unemployed are being brought into Northern Ontario by road construction work which at best will be only temporary; whereas by living on small areas of garden land a self-sustained independence may be had.

"Now, therefore, be it urged upon the Government of Ontario that steps be taken to investigate this question and to formulate a plan of relief therefor."

Copies of this resolution will be sent to Premier Henry, Hon. Charles McCrea, Hon. William Finlayson, Charles Harrison, M.P.P., and to all municipalities in Northern Ontario for their endorsation.

Farmer's Attention
WE START GRINDING GRAIN TOMORROW. WEDNESDAY 23rd
—Your patronage solicited—
DAWSON'S
FLOUR AND FEED
Phone 55 - - - 380 Water St

Chemong Pavilion
Dance to
MOSE YOKUM AND HIS BAND
EVERY WEDNESDAY, FRIDAY AND SATURDAY
RED MONCRIEF AND HIS BAND THURSDAY NITE
Square and modern dances Newly decorated

FAIR DANCE TO-NIGHT
at
LAKEFIELD PAVILION
MOWRY-STEER AND THEIR SILVER COLLEGIANS
Square dancing every Tuesday and Thursday
Dancing every night except Monday

—FROM ENGLAND COMES THIS BETTER BEVERAGE
WEBB'S OLD ENGLISH BREWED
GINGER BEER
Not just a "recipe" from old England, but a genuine Old English Brewed Ginger Beer with all the unsurpassed flavor of Pure Ginger, Pure Sugar and Fresh Lemon Juice, naturally fermented with cultured Burton Yeast—as only the English know how to brew it. Wherever Webb's Old English Brewed Ginger Beer is introduced it makes a "hit."
Bottled in Peterboro by the
Peterboro Bottling Works
QUEEN STREET PHONE 232
3d-18-22-25

PROBABILITIES.
Moderate variable winds; mostly fair to-night and Thursday, becoming somewhat cooler; some slight probability of scattered showers.

The Peterborough Examiner

HOME EDITION

VOL. LXVII., No. 70 — PETERBOROUGH, ONTARIO, CANADA, WEDNESDAY, SEPTEMBER 23, 1931 — PRICE THREE CENTS

ARCHBISHOP WORRELL IS NEW PRIMATE

11 VILLAGES SHOW INCREASE IN POPULATION

Lakefield and Bancroft Take the Lead in Population Increases.

BRIGHTON LARGEST.

Havelock, Madoc, Millbrook and Norwood Show Decreases.

In the preliminary announcement of the population census for the villages of Central Ontario only four out of fifteen in this district show a decrease in population over the year 1921. The other eleven villages show quite substantial increases, Bancroft and Lakefield heading the list with increases of 146 and 142 respectively.

Population is on the decline in Havelock, Madoc, Millbrook and Norwood.

The returns are subject to correction, as additions on account of closed houses and absentees have yet to be made.

The Dominion Bureau of Statistics points out that it is the duty of anyone who has reason to believe he or she has been omitted from the census to notify the bureau immediately to this effect, when an investigation will be made.

Villages	1931	1921
Bancroft	914	768
Brighton	1,581	1,411
Colborne	1,014	932
Deloro	331	279
Frankford	814	786
Hastings	740	730
Havelock	1,162	1,268
Lakefield	1,331	1,189
Madoc	1,056	1,058
Marmora	995	948
Millbrook	662	717
Norwood	753	765
Omemee	516	510
Stirling	936	844
Tweed	1,268	1,339

TRUCK DRIVER BADLY BURNED

Vehicle Catches Fire While D. Darling Filing Tank With Gasoline.

FLAME MENACES BUILDING.

YOUNG'S POINT, Sept. 23 (Examiner Correspondent).—D. Darling of the local cheese factory was badly burned last night when the truck he was driving caught fire, while he was filling the tank with gasoline.

The blaze caused a great deal of excitement, as for a time there was serious danger of buildings in the vicinity becoming also ignited. A willing band of villagers helped to push the burning vehicle down the roadway and into the lake.

Cottage Is Bombed In Niagara Falls

NIAGARA FALLS, Ont., Sept. 23—An empty cottage, owned by Sam Marabello, this city, was completely destroyed early this morning by an explosion and fire, believed to have been caused by a bomb. There was a terrific detonation which was felt over a wide area. The walls were blown out and the roof fell. The fire was so furious that in a few minutes, the frame house had disappeared. Two adjoining houses were considerably damaged by the fire, the total loss amounting to $7,500. The city police and fire chief are investigating.

SEES MONEY AS CAMPAIGN ISSUE.

SPOKANE, Wash., Sept. 23. — Senator William E. Borah, of Idaho, expressed the opinion today that if an international money conference is not called "the money question will be one of the issues of the next presidential campaign."

The Senator described the discontinuance of gold redemption by the Bank of England as "rather startling," but asserted the gold standard has failed.

GLASGOW HAS NEW CHIEF CONSTABLE.

GLASGOW, Scotland, Sept. 23.—(C. P. Cable.)—The Glasgow Magistrates have unanimously appointed Captain P. D. Sillitoe, at present Chief Constable of Sheffield to be Chief Constable of Glasgow, the highest constabulary office outside of London.

The new Chief Constable of Glasgow is 43 years of age and he started his police career as a constable in British South Africa.

Primate-Elect

MOST REV. C. L. WORRELL

Archbishop of Nova Scotia since 1925, who was to-day elected Primate of all Canada by the House of Bishops of the General Synod of the Church of England in Canada.

LABORITES LOSE ANOTHER VOTE

Derwent Caine, Son of Late Novelist Joins National Gov't Supporters.

TOTAL NOW 14.

LONDON, September 23 (C.P. Cable). — The number of Labor supporters of the National Government in the House of Commons was increased to 14 to-day when Derwent Hall Caine, elected in Everton, Liverpool, in the last general elections, decided to support the Government.

Mr. Hall Caine, who is a son of the late novelist, like nearly half of the Laborite supporters of the Government, won a former Conservative constituency for the Labor Party in 1929. He was elected by a majority of 1,567 over Miss Beavan, Conservative.

"It is the first essential of social progress that the nation should be financially solvent," Mr. Hall Caine wrote in explaining his decision to leave the Labor Opposition benches.

The 14 Labor supporters of the Government in the House include Prime Minister MacDonald and the other Labor Cabinet ministers.

GREATER SALES FOR YEAR.

LONDON, Sept. 23.—(A.P.)—Directors of the Austin Motor Company to-day recommended a 100 per cent. dividend on the ordinary shares. In the fiscal year ended July 31 the company's sales in the home market exceeded those of the previous year by 26 per cent.

BROCKENSHIRE PAYS PENALTY FOR HIS CRIME

Windsor Youth Walks Calmly to Death Room in Don Jail.

TRAP SPRUNG AT 7.57 A.M.

Dies With Prayer on Lips—Shot Toronto Constable Last Fall.

TORONTO, Ont., Sept. 23 (C.P.)—John Brokenshire is dead. The 23-year-old Windsor boy who shot and killed Constable Roy A. McQuillin, of the Toronto Police force on Dec. 11 last, paid the supreme penalty in the death cell of the Don Jail here this morning at 7.57 a.m. Twelve minutes later he was pronounced dead by the jail physician, and the body claimed by his parents.

Brokenshire faced death calmly. He walked the 20 paces from his cell to the white-washed room in which he died with never a quiver. The death march started at 7.56, with jail officials and Brokenshire's religious advisers, Capt. Wallace Brunton, of the Salvation Army, and Rev. T. W. Barnett, of St. Clement's Church, accompanying the condemned man.

Prayer on Lips

The group entered the death cell and the black mask was placed over Brokenshire's head. As the hangman, Sam Edwards, tightened the noose, the youth distinctly and simply said: "God be merciful to me, a sinner." They were his last words. As Dr. Barnett finished The Lord's Prayer, the trap was sprung and Brokenshire disappeared from sight.

"He was a brave lad," said Dr. Barnett. "I was with him all night and all day yesterday. He never whimpered. He made his peace with God; arose this morning, washed and cleaned himself, and walked bravely to death."

When Brokenshire was told yesterday that his last hope of reprieve had vanished, he said, "I expected it." Mr. Barnett stated "Then this morning at seven o'clock he knelt at his bedside and prayed. He said he had no hard feelings toward anyone and, having made his peace with God, was prepared for death.

Brokenshire, while supported by two wardens of the jail, walked steadily down the corridor to the death cell. His eyes never moved and he continued to gaze straight ahad until the mask hid his face from view.

Murdered Constable

The crime for which John Brockeshire paid supreme penalty today was the murder of P.C. Roy A. McQuillin, of the Toronto police

(Turn to page 3, please).

5,000 SCIENTISTS OVER WORLD STAGE CENTENARY IN LONDON

Gen. Jan Christian Smuts is Installed President of Association.

Greatest Meet in History.

LONDON, September 23 (By Thomas T. Champion, C.P. Staff Writer). — Five thousand scientists from all parts of the earth greeted General the Right Hon Jan Christian Smuts to-day when he was installed president of the centenary meeting of the British Association for the Advancement of Science.

General Smuts, distinguished soldier and former Prime Minister of the Union of South Africa, accepted the high honor as a tribute to the Dominions. "Is it too much to hope," he added in his speech this afternoon, "that from this great gathering of science will go forth a new message of hope to this Empire and to a world distracted and laboring in unprecedented troubles?"

The installation was coupled with the reception of the foreign scientists who are joining with scientists of the Empire in the great centenary meeting, providing an unexcelled opportunity for examination of the progress of science and examining the roads that lie ahead. The ceremony was held in the Royal Albert Hall, which is being devoted to the Faraday Centenary Exhibition.

Faraday Honored

General Smuts also inaugurated the Faraday Exhibition marking the centenary of Michael Faraday, the great pioneer in the discovery of electro-magnetism.

Curiously enough in its 100 years the British Association has never before assembled in London. The scope of this year's program how-

(Turn to Page 5, please)

Canadian Dollar Declines ½ Cent

NEW YORK, Sept. 23.—(CP)—The Canadian dollar opened at 7½ per cent discount on local foreign exchange markets today and was quoted at 92½ cents in United States funds, a loss of ½ per cent from yesterday's close.

FIRE DESTROYS THOMPSON HOME

House and Contents Owned by Mrs. Emma Thompson Falls Prey to Flames.

PARTLY INSURED.

ROSENEATH, Sept. 23. — (Examiner Correspondence.) — The frame residence of Mrs. Emma Thompson situated about three miles from Roseneath was totally destroyed by fire yesterday afternoon. The owner of the building was away at the time and her son who was plowing in the field was the first to notice the blazing home. Putting in the alarm several of the neighbors and many from Roseneath village hastened to the scene but little could be saved from the inferno, the house together with most of its contents falling prey to the flames. The loss was partly covered by insurance.

Fills High Office Rev. S. Matheson Recently Vacated

Head of Church of England in Canada, Though a Maritimer of Many Years' Standing, Was Born at Smiths Falls 78 Years Ago.

SPENT EARLY PART OF HIS CAREER IN ONTARIO AT GANANOQUE, BROCKVILLE AND KINGSTON

Previous to Election, Synod Again Refuses to Give Final Approval to Canon Providing for Naming of Primate by Whole Body.

TORONTO, Sept. 23.—(CP)—The House of Bishops of the Church of England today proceeded under the hitherto prevailing system to elect as Primate of all Canada Most Rev. Clare L. Worrell, Archbishop of Nova Scotia, Metropolitan of the Church Province of Canada, and a Senior Metropolitan, acting Primate since the resignation from the primacy a year ago of Archbishop S. H. Matheson. Upon entering the Synod Assembly Hall here late this morning, he was greeted with applause, was asked by the chairman to bestow his first blessing as Primate upon the assembly. Felicitations and tribute to the new head of the church were voiced by Archdeacon F. C. C. Heathcote of Vancouver, prolocutor of the Lower House, Canon H. J. Cody, of Toronto, and L. A. Hamilton of Toronto, in behalf of the laity.

Senior Prelate

Archbishop Worrell, who has been acting as Primate for the past year, is now the Senior Prelate of the Anglican Communion in Canada. He became Bishop of Nova Scotia in 1904 after 23 years of service in the church. This summer he celebated his 78th birthday.

Though a Maritimer of many years' standing, Archbishop Worrell was born at Smith's Falls, Ont., July 20, 1853, and spent the early part of his career in this province. He was educated at Trinity College, Toronto, and ordained Deacon in 1883 and Priest in 1884, after serving as Curate of Gananoque.

Educationist

The Primate is experienced as an educationist as well as Priest. From 1882 to 1884 he was Curate of Holy Trinity Church, Brockville, and Headmaster of Brockville High School. After brief periods in Williamsburg and Morrisburg, he was Professor of English Literature at the Royal Military College, Kingston, from 1891 to 1904, at the same time serving churches in that vicinity.

In 1877 he married the late Charlotte Ward, daughter of Major-Gen. T. W. Ward, F.R.S. They had one son and three daughters. He was married again in 1917 to Miss Annie H. Abbott of Halifax. Archbishop Worrell takes an active interest in the social life of Halifax, is a Past President of the Canadian Club, and a member of the Halifax, Commercial, and Overseas Clubs.

Final Approval Fails

TORONTO, Ont., Sept. 23 (CP) The Church of England General Synod to-day previous to the election by the House of Bishops of Most Rev. C. L. Worrell Archbishop of Nova Scotia, as Primate, refused again to give final approval to a change in the basis of constitution, in such a way as to make im-

(Turn to Page 6)

UNION QUESTION TO BE RESUMED

Free Churches Accept Archbishop Lang's Invitation to Appoint Representatives.

SUSPENDED IN 1925.

(By Thomas T. Champion, C.P. Staff Writer).

LONDON, Sept. 23 (C.P. Cable).—Conversations between the Anglican and Free Church representatives concerning union are to be resumed.

The Federal Council of the Evangelical Free Church to-day accepted the invitation of His Grace Most Rev. Cosmo Gordon Lang, Archbishop of Canterbury, to appoint representatives for such conversations.

The earlier negotiations were by consent suspended in 1925, the opinion then being they had made as much progress as seemed possible at the moment. The results then arrived at will form the basis of the resumed discussions.

In accepting the Archbishops invitation, the Free Church's Council expresses its disappointment at the "inadequate consideration" given by last year's Lambeth Conference of Anglican Bishops to the work of the four years' joint conference with the Free Churches. The Lambeth Conference had thus not made easier the renewal of the conversations, the Council added.

C.P.R.Y. Selects Madrigal Singers

The Peterborough Madrigals are scheduled to give two concerts in Toronto during the week-end. On Friday night the Madrigals will broadcast from C.P.R.Y. from nine to ten (Standard Time) during the Canadian Pacific Railway hour and on Saturday night they are scheduled to give a concert in the auditorium of the new Eaton store at the corner of College and Young streets.

The Madrigals for the past few years having brought great honor to Peterborough and the concerts which they are to put on this week end will broadcast their name to all parts of Canada. Friday night's broadcast is a Canada-wide hook up and it is the first time that any musical organization in this city has been so honored.

The C.P.R.Y. programmes on Friday night have been classed as some of the the best provided by a Canadian radio station. Canada's leading musicians have been heard and the Madrigals' booking is something that will demonstrate to the citizens of Peterborough just what the outstanding musicians of Canada think of her musical organization. While in Toronto the Madrigals will be the guests of the C.P.R. at the Royal York.

Market Closing On All Exchanges

TORONTO EXCHANGE.

TORONTO, Sept. 23.—(CP) — Unexpected strength developed in the Toronto Stock Exchange market to-day. Perahps the most impressive advance was that scored by stocks which this morning were added to the "free trading list." Most active of these were Walkers and . . . Oil. Both issues dropped sharply at the opening when the artificial support of pegged prices was removed but they were firmer in the second hour and in the afternoon advanced even more vigorously. Walkers clos-

(Turn to Page 5)

RUSSIAN TROOPS ARE MOBILIZING ALONG BORDER

Chinese Fear Secret Understanding Exists With Japan.

WOULD DIVIDE SPOILS.

As Japanese Forces Move Toward Harbin Chinese Leave.

PEIPING, China, Sept. 23 (A.P.)—Foreign official dispatches from Harbin reported to-day that Chinese troops were evacuating that city in anticipation of its occupation by Japanese forces, reported to be advancing northward from Changchun.

A report that Russian troops were mobilizing on the north Manchurian border was regarded by Chinese in Harbin as strengthening their belief that a secret understanding exists between Japan and Soviet Russia for a division of spoils in Manchuria.

The dispatches confirmed a report that bombs were thrown at the Japanese Consulate and other Japanese buildings in Harbin Monday night, but that there were no casualties, and only slight damage.

16,000 in China

It was estimated here that Japanese troops now occupying Manchuria number 16,000, excluding police, railway guards and reservists.

Resolutions urging war with Japan and tightening of the anti-Japanese boycott were passed at a mass meeting in Peiping to-day as part of the nation-wide "Humiliation Day" exercises.

Students wearing black arm-bands paraded the streets shouting anti-Japanese slogans, but no disturbances were reported.

The faculties of the principal universities here have addressed a telegram to the faculties of a number of Japanese Universities condemning the action of the Japanese military. Although Japan might gain a temporary advantage, she would suffer morally and spiritually the telegram declared.

SETTLERS HEAD BACK TO BRITAIN

More Returning Than Emigrating—First Time in History Except During War.

MANY LEAVE U. S.

LONDON, Sept. 23 (C.P. Cable).—For the first time in history—except during the war—more people are returning to Great Britain from the Dominions than are emigrating to them, the "Overseas Settler," organ of the Overseas Settlement Committee, pointed out to-day.

During the year ending June, 1931, there was an outward balance of settlers from Britain to the Dominions of only 200, and the outgoing persons exceeded returning ones only in the case of New Zealand. Figures from all the other Dominions showed an inward balance.

In the same period the total British emigration to all parts of the Empire was 38,000, compared with 83,000 in the preceding year.

And many Britons who settled in the United States since the war are returning to Britain, the "Overseas Settler" added.

Fliers Check Plane For Dash To Tacoma

NOME, Alaska, Sept. 23.—Further overhauling of the monoplane Clarina Madge in preparation for the first attempted non stop flight from Western Alaska to the United States, held Cecil Allen and Don Moyle, California aviators, on the ground here to-day.

The start of the hop, upwards of 2,000 miles to Tacoma, Wash., on Puget Sound, originally was planned for this morning, but last night Moyle said another day would be needed for work on the plane.

CLOTHES LINE THIEVES AT WORK IN SOUTH END

Clothes-line thieves are at work in the south end of the city. More than one housewife has awakened recent mornings to discover that clothes left out to dry overnight had been stripped from the lines.

Three thieves raiding one clothes line on South George street last night were discovered and chased away. In their haste they left a bicycle which may lead to the identity of the thieves. Provincial Police are working on the cases and hope to make a clean-up of the thieves soon.

Bolt Hits Farmer Lockjaw Develops

CORNWALL, Ont, Sept. 23.— (CP).—Struck by lightning last Tuesday, Floyd Shaver, an Aultsville farmer, is now in Cornwall General Hospital, suffering from lockjaw, which set in as a result of infection. Shaver was struck by lightning while at work in a stable and fell unconscious. Irvin Smith, a relative, came to his assistance and he soon regained consciousness. By the end of the week he had practically recovered from injuries sustained in his face and head as a result of the fall. On Sunday, however, his jaws became constricted and he was removed to the institution where it was found he suffered from lock jaw. His condition is considered serious.

PATIENT SUICIDES.

TORONTO, Sept. 23 (C.P.).—Mrs. Frances Tracy, of Alliston, Ont., a patient at the Toronto General Hospital, ended her life at that institution to-day by strangling herself with a strip of bed clothes.

Mrs. Tracy had been in all-health since last winter, according to officials at the hospital, and she was admitted there on September 7, in the hope that a rest would help her recover her health.

German lace makers are preparing to meet a world demand for light and delicate laces to be used in connection with voiles, crepes, and other flowing materials.

Hard Cider Used As Burglar Guard

COBOURG, September 23 — Awakened by something falling, Jas. Fee, a farmer living near Cobourg, secured his revolver and entered the cellar, finding four tramps, three of them quite drunk. They had crawled through the open window, and had located some jugs of cider. Mr. Fee did not hold them, and they made a hasty exit. The cider, Mr. Fee says, was nearly five years old, and was too strong for a beverage. He is elated over the way the cider prevented the toughs pilfering his house, and intends to keep a supply on hand.

U. S. INDUSTRIES ANNOUNCE CUTS IN WAGE SCALE

U. S. and Bethlehem Steel Set Slash at 10 Per Cent for October 1.

G.M.C. FOLLOWS SUIT.

Organized Labor Proclaims Its Resistance to Impending Action.

NEW YORK, Sept. 23. — Announcement of impending wage cuts in steel, motor, rubber and copper industries was subject today to a variety of interpretation.

Organized labor proclaimed its resistance. Some financial writers attributed to unnamed business leaders the belief that the step would hasten a revival of business. Formal statements of corporations concerned merely stressed unsatisfactory present conditions or new standards of value.

United States Steel took the initiative and announced a ten per cent cut affecting 220,000 employes, Oct. 1. Bethlehem Steel followed suit. It will reduce wages 10 per cent, October 1 for 50,000 employes. Youngstown Sheet and Tube ordered a corresponding cut.

The General Motors Corporation announced a 10 to 20 per cent reduction for 25,000 salaried employes. Some 150,000 employed on an hourly wage basis will not be affected.

Five Day Week

The United States Rubber Company announced a five-day working schedule starting October 1. This will mean a reduction of about 9 per cent in wages to 25,000 employes. The hourly scale will not be touched, but no one will be given more than five days work.

The American Smelting and Refining Company and the Utah Copper Company announced 10 per cent wage reductions effective October 1.

A forecast of resistance came from Matthew Woll, vice president of the American Federation of Labor, after the announcement by United States Steel, he said:

"I can only express great regret and profound disappointment at the action of the United States Steel Corporation. The disappointment is particularly justified because this action is in sharp contradiction with that of the same corporation some time ago in reducing dividends, but declining to cut wage scales. At that time the attitude of the United States Steel Corporation was received with satisfaction by all who believed that any dislocation of wage schedules would be a most disturbing factor, economically and socially."

Central School H. A. Plans Winter Work

Members of the executive of Central Home and School Association met at the home of the president, Mrs. Wilfred Boorman, McDonnel Street, for a special meeting last evening. At a short business session plans were made for the forthcoming winter activities, and the society is looking forward to having a successful season.

The presentation of certificates to the successful entrance pupils will take place in the Legion Hall on Friday, October the second.

At the conclusion of a pleasant meeting dainty refreshments were served by the hostess.

Borden Represents King At Christening

LONDON, Sept. 23 (C.P. Cable) —The Court Circular published today, dated last evening, says: "The Right Honorable Sir Robert Borden, representing the King, stood sponsor on behalf of His Majesty at the christening of the infant son of the Earl and Countess of Bessborough, which took place in Ottawa, Canada."

TWO CANADIAN ENTRANTS LOSE IN U. S. TOURNEY

Mr. Charles Eddis and Miss Ada Mackenzie Fail to Stay in Running.

BRITISH HOPES HIGH.

Mrs. Glenna Collet Vare Plays Splendid in Defense of Her Title.

BUFFALO COUNTRY CLUB, Williamsville, N.Y., September 24 (C.P.) — Elimination of the two Canadian entrants has failed to halt the invading challenge in the United States women's national golf championship.

Mrs. Charles Eddis, Toronto, met defeat in the second round to-day when she failed with her approach shots, while opponent, Mrs. Glenna Collett Vare, Philadelphia, was playing splendidly off the tee and on the green. The United States star, holder of practically every title in this country at some stage of her career, won 4 and 3.

Miss Ada Mackenzie, prominent Toronto golfer, fell by the wayside yesteday, but British hopes are still flying high, following the smashing triumph of the youthful Enid Wilson to-day over Mrs. L. C. Nelson, Dayton, Ohio, by 4 and 2.

Miss Marjorie Kerr, who accompanied the British champion, to compete here and at Toronto afterward, caused somewhat of a sensation by eliminating Ann Brooks, Nyack, N.Y., 2 and 1.

Two of the favorites, Helen Hicks and Mrs. Leona Pressler, had to go extra holes to gain their third round places.

Miss Orcutt disposed of Bernice Wall, of Oshkosk, Wis., 5 and 4.

Virginia Van Wie of Chicago, another of the favorites and a finalist to Mrs. Vare in 1928 and 1930, also won her match in easy fashion, defeating Frances Williams of Lehigh, Pa., 5 and 4, while Mrs. Leo Federman, of New York, took the measure of Mrs. Helen Payson Corson, of Philadelphia, 2 and 1.

ISSUES WARNING ON ROAD OUTLAY

C.N.R. Expert Claims Revenue End Not Producing Enough.

SEES 10 CENT GAS TAX.

LUCERNE-IN-QUEBEC, Que., Sept. 23. (CP)—Canada has invested in highway systems over $900,000,000 and is adding to that investment at the rate of $55,000,000 per year but collecting highway revenue only to the extent of $41,000,000 per year. These figures were presented to to-day's session of the Canadian Good Roads Association by S. W. Fairweather, head of the Bureau of Economic of the Canadian National Railways, who warned the country against plunging too deeply into highway expenditures without making adequate plans for a return on the investment.

Mr. Fairweather believed the license fees on private cars too high and therefore the first principle had been over exploited. The second principle dealt with by the gasoline tax and graduated license fees according to car weights had been under-exploited, he believed. He saw possibility of a gasoline tax of 10 cents a gallon and registration fees on heavy transport trucks as high as $500. The third principle had been almost neglected as a source of revenue, said Mr. Fairweather. That concerned the charges upon companies operating express and passenger routes on the highways.

"Monopoly rights for busses have been granted with no compensation.

Mixed Takes Place Of Port Hope Train

Adopting an economy measure that Canadian National Railway officials recently hinted would be put into effect on some parts of its lines in the Dominion, the C.N.R. morning train from this city to Port Hope leaving at 8.07 a.m. will be cancelled and a mixed freight and passenger train will be substituted on September 27.

The new train will leave at 8.15 a.m. and arrive in Port Hope at 8.35 a.m. This change is the only one to be made locally on the C.N.R. as the railway goes from its summer to winter time-tables.

Pawn shops in the Netherland East Indies are doing a record business.

CHINESE URGE MOBILIZATION OF ALL TROOPS

Resolution Adopted By 100,000 in Nanking is Sent Nationalist Gov't.

COUNTRY IN MOURNING.

Japan's Proposal for Arbitration on Situation is Rejected.

NANKING, China, Sept. 23 (C.P.).—A mass meeting attended by about 100,000 persons adopted resolutions here to-day, calling upon the Nationalist Government to order a general mobilization in view of the occupation of Southern Manchuria by Japanese troops.

Army and navy officers and leaders of the Kuomintang, the dominant political party of China, as well as students and citizens, addressed the meeting, which was orderly despite the fiery speeches and fervid pleas of action.

A spokesman for the Nanking Kuomintang addressed the Assembly as "My dying comrades," and declared that as long as a single inch of Manchuria was unrestored to China, every person in the country was ready to offer his life to the nation's cause.

Madame Shao Yuan-Chun, wife of the President of the Legislative Yuan of the National Government, declared the women of China were ready to stand beside their brothers and husbands. She urged the Government to prepare immediately for armed resistance to Japan's encroachments, asserting the women of China would organize a Red Cross.

Nation In Mourning.

Flags flew at half staff over most of China to-day in observance of a nation-wide period of mourning over the Manchurian situation. It was designated as national "Humiliation Day."

Meanwhile the Government categorically denied it had entered any direct negotiations with Japan concerning Manchuria since laying the case before the Council of the League of Nations.

Finance Minister T. V. Soong, who also is chairman of the flood relief commission, refused a shipment of $4,000 worth of supplies brought from Japan on the steamer Amagi Maru for the benefit of the tens of millions of people suffering from the extensive floods.

In a message to Baron Ryutaro Fukao, chairman of the Japanese flood relief commission, Soong said: "You will doubtless understand that recent events in Manchuria have made it impossible for the commission to accept these supplies."

Proposal Rejected

TOKYO, Sept. 23. —(AP)— The Japanese legation in Nanking today advised the foreign office here that China had rejected Japan's proposal for arbitration of the Manchurian question.

The refusal was based on the Chinese position that the original suggestion for arbitration, as it came from Chinese sources, was unofficial and lacked the consent of the Nanking Government.

Meanwhile, press dispatches said Japanese military authorities had cancelled the movement of troops from Southern Manchuria toward Harpin. This was in harmony with the decision yesterday of the Japanese cabinet against the movement of Japanese troops north of Changchun, the northern terminus of the Japanese controlled South Manchurian Railway.

GANDHI'S POINT STIRS DEBATE

Claims Gov't Action is Proof of Unbending Attitude in India.

MEASURE FOR BEST.

LONDON, Sept. 23 (C. P.). — Mahatma Gandhi's protest against the linking of the Indian rupee with the British pound was a subject of controversy to-day in the Federal Structures Committee.

Gandhi said he was surprised and grieved at the action of Government officials in India in suspending the statutory obligation to sell sterling or gold against rupees on account of the financial crisis in Great Britain.

"What pains me," he said, "is the fact that the decision was taken over the heads of the legislatures, and in my view it is a striking proof of the unbending attitude of the Government in India.

Other members of the committee replied that the measure was in the best interests of India, and helped to co-operate in tiding Great Britain through a difficult financial period. Sir Samuel Hoare, Secretary of State for India, has asked the delegates to support the stability of the rupee.

1ST GRAIN SHIPMENT

PHILADELPHIA, Pa., Sept. 23.—The British freighter Glentworth has sailed with 268,253 bushels of wheat consigned to Rio de Janeiro as the first shipment of grain from this country under the wheat-coffee trade agreement recently consummated between the United States and Brazil through the federal farm board.

Automotive-vehicle registrations in Spa . are increasing.

Hospital Patient Jumps to Death

TORONTO, Ont., Sept 23 (CP)—Marion Benjamin 27, a patient at Western hospital here, threw herself from a third floor window to her death yesTuesday. Her skull was fractured in the fall.

NORWOOD FAIR CHANGES DATE

Fall Fair Held Two Weeks Earlier on Account of Plowing Match.

SEPTEMBER 28-29.

To avoid conflicting with the International Plowing Match which will be held here during the second week in October, the directors of the Norwood Fair have changed their dates from October to September, advancing their opening day by two weeks.

Mentioning this fact this morning, J. J. Duffus, chairman of the Peterborough Plowmen's Association said, "Our association hopes that the public will generally take note of the fact that the Norwood Fair is next Monday and Tuesday, September 28 and 29. Their directors desired to co-operate with the Plowmen's Association and relinquished their customary date. The plowmen appreciate this act very highly, and we hope that the public will show their appreciation of this friendly and helpful spirit by attending the Norwood Fair in even larger numbers than usual."

In the ordinary routine of the local fairs circuit Norwood has been the second last, usually falling on a Wednesday between the Warkworth and Campbellford Fairs. Their directors have departed from their old custom to promote the success of the big plowing match during the second week in October.

SEEK MADMAN IN MURDER CASE

District Attorney States Mrs. Collings is Above Suspicion in Mystery.

DETECTIVES SURPRISED.

NEW YORK, Sept. 23 (C.P.). — Convinced that Mrs. Benjamin P. Collings is "relieved of all culpability" for her husband's strange death in Long Island Sound, District Attorney Alexander B. Blue of Suffolk County to-day pressed search for a madman, who he believes murdered the Samford, Conn., engineer.

Detectives and New York police were watching for a man, whose name, Mr. Blue said, was known. His man, described as a recently paroled lunatic from a New York institution, was missing from his usual haunts.

Three certain youths also were sought on the possibility that one might be the youth who boarded the cruiser Penguin with an older man and attacked Mrs. Collings after throwing her husband into the sound.

Blue's announcement that Mrs. Collings was above suspicion came as a surprise to his staff of detectives. Previously he had expressed doubts about her story.

New York Relief Bill Becomes Law To-Day

ALBANY, N.Y., September 23 (C. P.) — New York State's unemployment relief program is expected to become law to-day. Governor Roosevelt plans to sign the Bill increasing income taxes to raise the $20,000,000 fund and the Administrative Bill.

Whether he will announce to-day the names of his commission of three which will handle the relief money was not certain. He hoped to leave before night for his Hyde Park home in preparation for his trip to Warm Springs, Ga., and there was a possibility the names of the "big three" might not be announced to-day.

LONDON STOCK MARKET OPENS QUIET TO-DAY

Tendency Towards Recovery Noticeable in Some of British Government's Securities.

GILD-EDGE LOANS.

Home Industries Show Considerable Strength on Prospects of Improved Business.

LONDON, September 23 (C.P.).—There was no rush to sell as the London Stock Exchange re-opened this morning after having been closed two days as a result of the Government's suspension of the gold standard.

On the whole the atmosphere was cheerful, and, while British Government securities generally were off two and a half to five points, quotations were largely nominal and a tendency toward recovery was noticeable later in some of these issues.

Home industrials showed considerable strength on the prospects for improved business under the new monetary conditions. Gilt-edged securities were generally lower as a consequence of the higher bank rate.

VESSELS ASKED TO HUNT FLIERS

Wreckage of Cramer's Plane Indicates Pair May Be on Uninhabited Island.

MAY SEARCH ORKNEYS.

LONDON, Sept. 23. (AP)—Hope that Parker D. Cramer, United States airman, who was lost on a flight from Detroit to Copenhagen, remains alive lingered to-day.

On the request of the United States Embassy, the British Broadcasting Company appealed to ships in North Sea waters and residents of the barren Orkney and Shetland Islands to keep a sharp watch for Cramer and his radio operator, Oliver Pacquette.

The radioed message said that the wreckage of Cramer's plane recently salvaged by the British trawler Lord Trent, indicated the possibility that the men might have taken refuge on one of the uninhabited islands.

The Daily Mail pointed out that what was taken for a flying suit was found in the cockpit of the plane by the master of the Lord Trent, demonstrating to the newspaper that the pilot mgiht have been able to discard the suit and leave the machine before it crashed.

The embassy acted on orders from Washington in response to a plea of William H. Cramer, brother of Parker, who believes that the fliers may be marooned on a remote island and will remain there unless rescued. The State Department asked the Embassy whether a search of the Orkneys by airplane would be feasible and what would be the cost.

GARDENER SHOT DOWN

WINNIPEG, Man., Sept. 23. (CP) With a shot-gun wound in his abdomen, John Dawson Holliday, 63-year-old market gardener of East St. Paul, Man., was found dead last night 250 yards from his home. His shot-gun was beside him.

Provincial police and Dr. N. A. Laurndeau, provincial coroner, are investigating.

WINTER IN GERMANY

MUNICH, Bavaria, Ger. Sept. 23. —(AP)—Winter has come early to southern Germany. It has been snowing for days in the Bavarian alps and a light fall occurred today in Munich, Augsburg and other lowland points.

Production of electric current in the Far East is greater than a year ago.

Italian Premier Reviews New Cadets

MUSSOLINI ATTENDS HUGE MILITARY AND NAVAL MEET

Signor Benito Mussolini, Italian Premier, is seen reviewing the naval cadets during the giant meeting of the naval and military cadets in Rome, Italy, on September 9.

Gandhi's Disciple Is Not Mentioned In Mother's Will

LONDON, Sept. 23.—(A.P.)—Miss Madeline Slade, daughter of an English Admiral, who forsook her high position to become a disciple of Mahatma Gandhi, was not mentioned in the will of her mother as published to-day.

Lady Slade bequeathed an estate of about $50,000 to another daughter, Mrs. Edward Vernon. Miss Slade said that she had requested the ommission of her name from the will and that it met with her wholehearted approval.

"Many years ago when I first became a disciple of Mr. Gandhi," she said, "I took a vow of celibacy and non-possession. Therefore it goes without saying that inheritance of worldly wealth from my mother's estate would be contrary to my code of living."

Miss Slade's father was the late Admiral Sir E. J. Warren Slade.

LAKEFIELD FAIR HAS BIG ENTRY IN EVERY CLASS

Harry Direct and Todd Grattan Win the Two Horse Races.

MANY SPECIAL PRIZES.

Mr. and Mrs. John Kemp Are Oldest Married Couple on Grounds.

(Examiner Correspondence)

LAKEFIELD, Sept. 23.—Following of extreme heat and humidity with thunderstorms threatening, the afternoon was fair and comfortably warm with a strong west wind chasing away the rain the Lakefield Fair went over with what many said was the best fair ever held here.

The attendance was not quite up to last year but was, nevertheless, very good and apparently enjoyed the attractions provided. The list of entries far exceeded previous records and nearly all the classes were filled. The poultry was exceptionally large, but probably the high spot was touched in the remarkably large number of horses and cattle entered. The competition was keen and the judge was very busy. The sheep and hogs also were the best in some years as practically every class was filled.

The midway was very extensive and the number of attractions varied indeed.

The horse racing was good and the local devotees of this popular sport and the citizens generally were pleased and prowd when a local horse, Merry Direct, owned by

(Continued on Page 3)

China has just placed a tax on the net profits of banks.

ALBERTA, SASKATCHEWAN, B.C. WILL JOIN ONTARIO IN ACTION AS ASSIZES OPEN IN TORONTO

Twenty Companies Will Be Accused Before Grand Jury.

SEQUEL TO WHITE PROBE.

Price to Ask for Indictment—Waive Lower Court Proceedings.

TORONTO, September 23. —Immediate prosecution of the motion picture corporations named in the Peter White report as forming a combine contrary to the Combines Investigation Act, will be undertaken by the Province of Ontario, Attorney-General W. H. Price announced yesterday, following a three-day study of the report made to him by I. A. Humphries, K.C., Solicitor to the Department, and R. H. Greer, K.C.

The Provinces of Alberta, Saskatchewan, and British Columbia will join with Ontario in the action, which will be brought before the Assizes on October 5. Proceedings will be opened by way of indictment without the necessity of Lower Court proceedings. Separate proceedings may be instituted by the Province of Quebec.

Prosecute Individual.

The Attorney-General did not indicate in his prepared statement whether it was the intention of the Government to prosecute corporations or individuals, or both, but it was intimated by R. H. Greer, K.C., who was retained by the Government to report on the Peter White recommendation, that the Province might institute proceedings both against corporations and individuals.

The parties to the alleged combine named in the White report are divided into four sections, viz., exhibitors, producers, distributors and motion picture distributors and exhibitors of Canada.

Parties to Combine

In his findings the Commissioner stated: "I also find that B.C. Paramount Theatres, Ltd., Paramount Theatres, Ltd., and Radio-Keith-Orpheum (Canada) Ltd. not named in the order-in-Council, are parties to the combine.

"There are a number of companies which might be properly included in this list but as their corporate entities are so closely identified with Famous Players, I can see no good purpose that would be served by naming them in this interim report. There are also a number of individuals with respect to whom I hold the same view."

In issuing his statement of the Government's decision, Attorney-General Price said he was not prepared to comment in any way on the case.

"As I am prosecuting in these cases it is not my intention to prejudge them" said Col. Price. He explained that the lengthy consideration of the evidence taken at the White investigation did away with the necessity of bringing the case before the lower courts and working upwards to the high court where it will be tried.

The Attorney-General said he had no doubt that the provinces of Saskatchewan, British Columbia and Alberta would agree to a joint action in Toronto rather than separate proceedings. He was not sure of the attitude of Quebec, however.

Havelock Hunters Bag Black Bear

HAVELOCK, September 23 (Examiner Correspondence). — A large black bear was shot five miles north of here on Monday evening at six o'clock by William McMillan of Rush Point. The bear had been seen in George Newton's orchard in the morning, but had wandered over to an old orchard on the McKay ranch, and was having his supper right on time when shot. When measured bruin was six feet five inches long, and weighed 173 pounds. Harry Petherick was with Mr. McMillan at the time and the two men had all they could do to carry the carcass to their home.

"NOW REMEMBER my advice when you bath baby".....
Said the Nurse—

"BABY is doing nicely; his weight is right, his colour is good, and he is taking his food regularly. All you've got to be careful about is his skin, to prevent chafing or irritation. He needs a soap that is more than merely cleansing in action—he wants one that is mild, soothing and absolutely pure. I always recommend Infants Delight. Besides being pure, it contains boracic and is decidedly antiseptic without being at all harsh. In addition, it is very healing. By using Infants Delight, you have the advantage, not only of washing baby in a thoroughly pure soap, but also of giving him what amounts to a boracic sponge."
Infants Delight has been used with satisfaction by over a hundred thousand Canadian mothers. Try it for YOUR baby; your doctor will recommend it.

For Sensitive Adult Skins

Infants Delight has long been acclaimed the tenderest soap for babies' skins. Its suitability is just as great for sensitive adult skins, as many a woman has discovered.

John Taylor & Company Limited
Eastern Avenue, Toronto

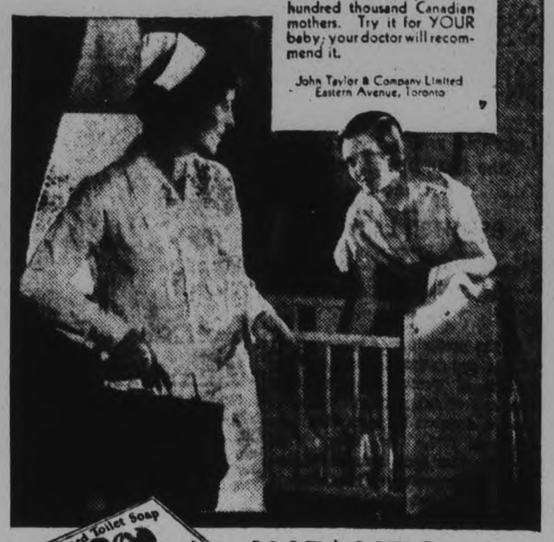

INFANTS Delight
A BORATED TOILET SOAP

SEYMOUR SCHOOL ASSOCIATION STAGES SUCCESSFUL EXHIBITION

T. Eaton Trophy Won By Irene Curle—Richie Dewey and Ilene Stephens Follow.

BEST EVENT IN COUNTY.

CAMPBELLFORD, Sept. 23 (By Examiner Staff Correspondent).—Designated by Walter H. Smith, B.S.A., agricultural representative of the County of Northumberland, as not only the best fair in years at Campbellford, but the best this year in the county, the Seymour School Fair Association's annual event proved more than a success yesterday, when with ideal weather conditions prevalent, a large crowd of interested spectators gathered at the Exhibition Park, Campbellford, to witness a very pleasing display by the schools of the township and view an extraordinary fine exhibit of natural products and art craft. Official judges were W. H. Smith, B.S.A., and Walter Reynolds, B.A., and A. A. Martin, school inspector, acted as instructor.

Schools competing in the contests with their teachers were: S.S. 1 (Shea's), Miss Luella Matthews; S.S. 2 (Petericks), Miss Dorothy Barnum; S.S. 3 (Connelly's), Earl Fairman; S.S. 4 (West's) Angus Todd; S.S. 5 (English Line), Miss Mildred Curtis; S.S. 6 (Meyersburg), Miss Jennie Dillworth; S.S. 7, (Masson's), Miss Clare Curtis; S.S. 10 (Trent River), R. W. Umphrey; S.S. 11 (Burnbrae), Miss Jean Craighead; S.S. 12 (Flemming's), Miss Eva McKelvie; S.S. 18 (Union), Miss Helen Bateman.

Eaton Award

The T. Eaton silver trophy for the pupil having the highest number of points was won by Miss Irene Curle of S.S. 4. Second place in this list went to Ritchie Dewey of S.S. 2, while Ilene Stephens of S.S. 5

(Turn to page 3, please).

Paralysis Claims Life at Hamilton

HAMILTON, Ont., Sept. 23.—(CP)—Infantile paralysis claimed the life of Ernest Stevens, age four, here, and civic health officer re-doubled their vigil that there might be no spread of the dread malady. The health officer announced one other suspected case was under surveillance.

Indian Leader at The Spinning Wheel

Seemingly oblivious of the great task before him, Mahatma Gandhi, spiritual leader of 360,000,000 people of India, is perhaps the world's most unassuming leader. He is now in London conferring with British statesmen regarding the destiny of his country. Here is a picture taken on his trip to England showing Mahatma working at his tiny spinning wheel aboard ship, while Mrs. Nadu and Pandit Malaviya, two of his disciples, watch.

Like Nothing Else You've Ever Seen or Tasted...

CRACKELS ... new 3-Grain Cereal which combines flavour and food value of Wheat, Oats and Corn.

SEVENTEEN years the Quaker Oats scientists searched for a new cereal ... one that would be lighter, crisper than any other. At last they discovered Crackels!

Crackels combines the body building protein of wheat, the energy producing parts of oats, and the rich sweetness of corn. Baby pillows of golden brown ... they float in a bowl of milk or cream. They stay crisp to the last spoonful, and have a delicious *lasting* flavour ... that's Crackels!

Children are fascinated. Give them Crackels by the handful right out of the box. Or serve in bowls of cream or milk, or with fruit, honey or syrup. They're novel as croutons in soup, and delicious in place of nuts in homemade candy.

Packages have air tight inner seal to keep Crackels fresh and crisp. All grocers have them. Order a box today. They will delight your family.

Product of The Quaker Oats Company, world's largest cereal millers, Peterborough, Ont., and Saskatoon, Sask.

QUAKER CRACKELS

1911

SCHOOL FAIR HELD IN HAVELOCK PROVES ONE OF DISTRICT'S FINEST

Garden School Showing is Especially Praised by J. B. Nelson.

KEEN COMPETITION.

HAVELOCK, September 23 (Examiner Correspondence). — All roads in Belmont led to Havelock Park Grounds yesterday, the occasion of the annual school fair, which has for a number of years been an established fact in the early fall. Ideal weather conditions contributed in no small measure to the success of the fair, and from 9 a.m. vehicles of all kinds, from the horse-drawn wagon to the more pretentious motor cars were to be seen wending their way to the grounds, where active boys and girls were soon busy placing their exhibits. One rule of the fair which is rigidly adhered to, is that the exhibitor must handle his own exhibits, and a great deal of ingenuity is sometimes used in making the dispaly as attractive as possible. Carefully scrubbed vegetables, tastefully arranged flowers, neatly penned writing examples, were soon in place, and the youngsters were then free to ramble around the grounds, some of them to brush up on their knowledge in preparation for the forthcoming judging competitions, and school drill.

Schools Parade.

Promptly at 1 p.m. the school parade was called. Eight schools were in the parade, and in some cases the judging was very difficult, as there was keen competition and the youngsters were most anxious to make a good showing. School Section Number 2 at Preneveau carried off first prize this year, as in the two previous years, and is now the proud owner of the shield donated by the Canadian Pacific Recreation Club for the best parade, the school to become the permanent holder of the shield if won for three consecutive years.

The shield donated by the Boys' Agricultural Society to be awarded to the school scoring highest points in grain judging competition goes to S.S. No. 1, and will be the property of the school until next year. This is the first year for this shield. It will become the property of any school winning it three times in succession.

The Junior Institute Shield goes to S.S. 12 at Cordova for this year. The same rule applies to this shield, which was donated this year, to be awarded to the school scoring the highest in judging school lunches.

Theda Barrons, S.S. No. 12, carried off highest marks for public speaking.

The reading contest was won by Pauline Steenburg, of S.S. No. 5.

Prize-winners.

First prize winners in other classes were:

Recitation, Anna McNeilly. Solo, Marjorie Blackburn. Spelling match, Geraldine Dafoe. Sweet corn Graydon Harris. Mangels, Sylvia Outwater. Turnips, Edward Simpson. Beets, Goldaline Dafoe. Carrots, George McGregor. Parsnips, Clarence Pollock. Onions, Geraldine Kelsh. Wheat, Edward Hay. Oats, Wesley Steenburg. Barley, Roy Hay. Potatoes, Dooley, James McGowan. Cobblers, Harold Smith. Market potatoes, Orval Johnston. Fruit collection, Doris Colleton. Asters, Lloyd King. Sweet peas, Doris Hay. Flax, Victoria Carriere. Zinnias, Roy Outwater. Cosmos, Doris Buchanan. Marigolds, Kenneth McDooley. Verbenas, Luella Deschane. Bouquet for living-room, Christy Steenburg. Barred Rock cockerel, Harold Smith. Barred Rock pullet, Harold Smith. White Leghorn cockerel, Muriel Breckenridge. White Leghorn pullet, Donald Hubble. Dairy fed calf, Christy Steenburg. Market lamb, Christy Steenburg. Exhibiting lamb, C. Steenburg. Exhibiting calf, C. Steenburg. Primer writing, Raymond Clemens. First writing, Isabelle McGregor. Second writing, Evelyn Briggs. Third Book writing, Debra Longmuir. Fourth Book writing, Hazel Buchanan. Primer drawing, Daisy Kelsh. Second Book drawing, Maggie Edwards. Third Book drawing, Vera Johnston. Fourth Book drawing, Luisette Steenburg. Open class nature study, Laura McGregor. Second and under scrap book, Jack Harnden. Collection native nuts, Dorothy King. Noxious weeds, Wesley Steenburg. Primer and First, story with cuttings, Robert Little. Book mark, Christy Steenburg. Wooden pointer, Garfield McArthur. Article from twigs, Wesley Steenburg. Bird house Christy Steenburg. Wire splice, George McGregor. Farm gate Floyd King. Patch, Second Class, Hazel Buchanan. Apron, Olive Barrons Holder, Lois King. Bag, Anna McKellar. Muffins, Victoria Carriere. Maple cream, Lois King. Cookies, Debra Longmuir. School lunch, Emma McNaughton. Weed naming, Austin Keeler. Potato judging, Ruth Adams. Grain judging, Kenneth McNeeley. School lunch, Laura McGregor.

Mr. Nelson expressed himself as well pleased with the fine showing of the schools, and the interest manifested. He stated that all the exhibits were of a very high order, and spoke especially of the garden club showing, which he stated was particularly fine. The school winning the C.P.R. Recreation Club Shield for scoring highest average points, and the winner of The T. Eaton Cup will not be announced for a few days, until all points are verified.

LIGHTNING HITS LINDSAY MAN

R. Dixon Had Novel Experience During Monday's Electrical Storm.

LAND BIG MUSKIE.

LINDSAY, Sept. 23.—(Examiner Correspondence).—R. Dixon, of this town had a novel experience during the electrical storm on Monday. He was eating his meals at his home, and was seated directly opposite a window outside of which was an unground fire escape. While in the act of cutting a piece of meat, and when his knife had touched the fork, a bolt of lightning came through the window, smashed an electric toaster and went on to his knife and fork, forming a ball of fire on his plate. Continuing its madcap hurrying pace, the bolt struck the stove, but did little damage. Mr. Dixon was knocked from his chair, but escaped unheart.

Mr. and Mrs. W. Mulligan of Bobcaygeon, while out fishing on Pigeon Lake Tuesday morning, succeeded in landing a lunge which tipped the scale at twenty-three pounds.

A resident of Mariposas is a sadder but wiser man today, but it cost him $220.00 to learn that it is pretty hard to beat a gambler, especially at his own game. The farmer, who is fifty years of age, visited the fair at Oakwood and patronized some of the "games" which are operated by parties associated with the Sheesley's Shows, which are under canvas at Lindsay fair grounds. The man was winning for a while, and becoming intoxicated with his success, started to plunge, with the result that the sum of $220.00 was extracted from him. The case is in the hands of Provincial Constable Nelson.

MARIONETTE SHOW THRILLS CHILDREN

Chautauqua Players Wind Up in Marmora With Splendid Presentation.

MARMORA, Sept. 23. (Examiner Correspondence). — Wonderment came to the eyes of scores of children at the Town Hall on Tuesday evening when the only road company of Sue Hastings' Marionettes under supervision of Don Sommers put on a delightful program featuring Peter Rabbit in Farmer McGregor's garden, Red Riding Hood and a few specialty puppet acts. Before the curtain on the miniature stage rose, the children looked with expectancy to the arrival of Jerry, the puppet announcer. The Marionettes thrilled both adults and juveniles by their clever acting. In their presentation, Mr. Somers was very ably assisted by Russell Beachler. Winnifred Parker and Frances Pettyjohn. With the addition of Charles Dasch, these four artists also make up a splendid company of the Peerless Players who the same evening gave the concluding program of the Chautauqua festival in presenting "Old Crusty takes the air."

The cast of this three act comedy was as follows: William Dickens, Russell Beachler; Miss Patience Davis, Miss Frances Pettyjohn; Adam Davis, Don Somers; Clarice Davis, Winnifred Parker; Dan Thomas, Charles Dasch.

Old Crusty was a cantankerous old chap but with a heart of gold. He liked to have things his own way but so did his daughter and she usually won out. She fell in love with a young aviator who started things moving. Old Crusty had no particular liking for the young man at first but they got to understand each other after a time and when old Crusty takes the air, matters mend easily. The old maid sister comes into this story and in this case she is likeable, trying to keep thing running smoothly. The acting throughout was of the quality which enables the play to be ranked among the best given under Chautauqua auspices. At the conclusion of the program Mrs. Carscadden the director was able to secure enough names to bring the prospective 1932 Fall Chautauqua to Marmora.

New Aylmer Soup Plant

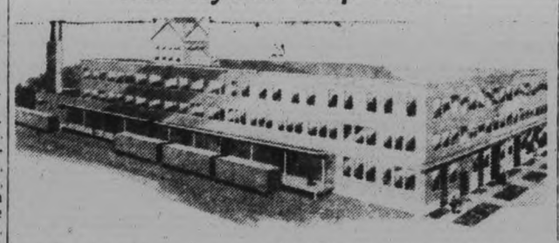

This is the new plant of the Aylmer Soup Company at Vancouver, which is to supply British Columbia and Alberta.

GOOD ROADS ASSOCIATION OPENS EIGHTEENTH ANNUAL CONVENTON

Hon. D. A. Stewart Believes Commercialized Traffic Pays Too Little for Use of Roads.

MACAULAY ATTENDS.

LUCERNE-IN-QUEBEC, Que. September 23 (C.P.). — With seven of the nine Provinces of Canada officially represented, the eighteenth annual convention of the Canadian Good Roads Association opened auspiciously yesterday. Hon. J. E. Perrault, Minister of Highways for Quebec, as president, called the first session to order, and after a brief address of welcome, in which he expressed his pleasure at Quebec Province being chosen for two consecutive years as the scene of the convention, called upon Hon. Grank Oliver, advisory officer of the Board of Railway Commissioners for Canada, as the first speaker.

Hon. Mr. Oliver touched shortly upon a subject which he said would undoubtedly receive considerable attention at later sessions of the convention when he said that the combination of the motor vehicle and the improved highway had produced conditions not anticipated at their inception, with commercialized road traffic not only offering serious competition to the railways, but almost crowding the private automobile off the big highways.

Not Taxed Enough

Hon. D. A. Stewart, Minister of Highways for New Brunswick, the second speaker, touched upon the same topic and expressed the view that commercialized traffic was paying too little for the use of the highways.

Hon. Leopold Macaulay of Ontario after remarking that he had been commissioned by Premier Henry to discover the Quebec Government's secret of a third of a century continued office holding, expressed the conviction that at the present time a political moratorium should be declared and that all governments and citizens should work together in the dealing with the unusually serious problems of the times.

BROCKENSHIRE

(Continued from Page One.)

force, on the evening of Dec. 11, 1930.

Brockenshire, with a companion Harry Clarkson, had stolen an automobile in Windsor. The pair drove to London and exchanged the car for another stolen machine, thence continuing the journey to Toronto. About seven o'clock in the evening, McQuillin was on St. Clair street. He sighted the stolen car and with Constable Roy Halliburton, gave chase in a police machine. On Scarlet Road, on the outskirts of the city, the two policemen caught up with Brockenshire and Clarkson. McQuillin halted them and stepped to the running board of the London car. "Have you got a driver's permit?" he asked Brockenshire. The latter fumbled in his pocket, drew a gun and fired six shots into McQuillin's body, killing him instantly. Halliburton ran to the back of the stolen machine and fired his gun through the window. One bullet struck Brockenshire, but in the melee both men ran.

Then began the dramatic chase. Every available police officer in this district was called out to search for the slayer. Shortly after midnight, Clarkson was captured in Humber Heights Cemetery. He had a gun but did not resist arrest. There was no trace of Brockenshire.

Shot in Capture.

Twenty hours afterwards, word came to the police that the slayer was near Oakville, 20 miles from the scene of the crime, and the search centred in that district. Eventually, two officers sighted the youth in an orchard. One of them, Constable Harry Warton, shot him when Brokenshire reached towards his pocket as though reaching for a gun.

He had bled profusely from his wound, and was a pitiful object of fright and exhaustion when eventually captured.

Brokenshire absolved his companion of all blame in the shooting. Clarkson went on to face trial for carrying concealed weapons.

Brokenshire was unable to face trial at the Winter Assizes, owing to his physical condition, but at the Spring Assizes he was convicted, and sentenced to death. Clarkson was sentenced to five years imprisonment.

Appeals were made to the Supreme Court of Ontario, and when they failed, appeals for clemency were forwarded to the Minister of Justice. After consideration by the Cabinet, the appeals were refused, and yesterday Brokenshire was told the sentence would be carried out.

Expresses Sorrow.

Last night, he wrote to Mrs. McQuillin, wife of the murdered constable, expressing his sorrow at committing the crime for which he was executed.

On the night McQuillin was shot a "surprise party" had been arranged by his wife and two children, and they were awaiting his arrival when word came that the constable had been shot.

The execution was performed by Sam Edwards of Toronto. The body was claimed by Brokenshire's father and mother, and it is expected interment will be made at Windsor.

LAKEFIELD FAIR

(Continued from Page 1)

W. H. Peacock took first place in the 2:15 class.

The following are the results of the horse racing:

2.15 class. Time 1.58.

Merry Direct	1	1	1
Furie Mildred	2	2	2
Alayne	3	3	3
Keendale	4	4	4

Merry Direct owned by W. H. Peacock; Furie Mildred owned by J. Akey; Alayne, owned by C. H. Morrison; Keendale owned by C. Fife.

In the 2.23 class six horses entered: Betty Winger owned by G. Dunford; Amdexter owned by A. T. Johnston; Gipsy Wilkes owned by J. A. Akey; Caucus Star owned by A. Elmhirst; Lillie the Great owned by H. Dunford; Todd Grattan owned by J. Sutherland.

The following were in the money:

Todd Grattan	1	1	1
Caucus Star	4	2	2
Amdexter	2	3	3

Welsh Brothers Rodeo

Between the heats Welsh Brothers provided several acts with their wild west show. The main show is in London, Ontario and a portion was brought to the village. The rodeo made a great hit last year and scored even greater success this year.

The local interest was strong in the Specials, which were won this year however with less competition than usual. The strong west wind which blew away the storm threatening and which dried the grounds made the work of announcing, even with a large megaphone almost impossible, as the high wind carried the sound away.

Oldest Married Couple

T. C. Yonge's special for the oldest married couple on the grounds was won by Mr. and Mrs. John Kemp, who will celebrate the sixty-first anniversary of their marriage this fall.

The youngest baby on the grounds winning Mr. Glass' Special was Margaret Moore, aged five months and ten days, daughter of Mr. and Mrs. Willie Moore.

Wellington Dunford with his wife and their eight children won the hundred of flour donated by Mayor Denne of Peterborough.

An entirely new feature this year and one which will probably be further developed next year was the parade, which officially opened the afternoon's program. The school parade was open to all the schools in the county, but only Pine Grove entered besides the Lakefield school. The latter was divided into two sections, one wearing sashes of blue and gold and the other of the school colors of black and gold. Pine Grove wore their colors of green and white, with the girls wearing dainty little Dutch caps. Mr. T. W. Chaplin, principal of the Lakefield Public School, was in charge of the blue and gold group of the locals, and Mr. C. C. Stenner captained the black and gold group.

The procession was headed by two decorated motor cars; the first driven by Mr. D. H. Webster, and the second by Mrs. T. W. Chaplin, both being prettily decorated in the national colors; then Ralph Moore of the Cadet Corps, then the Citizens' Band, the High School Cadets and the children of the schools.

The prizes were won as follows: Lakefield blue and gold group, first, with the black and gold group second, and Pine Grove, third. The judge awarded the prize offered by J. K. Hughes between the two automobiles as he considered them equally attractive.

The singing contest for boys and girls was carried on during the afternoon; the girls' prize was won by Edna Robinson, and the boys prize by Kenneth Beavis.

Slow Car Race

The slow car race has come to be a real feature at the Lakefield Fair and the competition was very keen, being won by Roland Darling, the time being 12 minutes.

Miss Martha Garvey won the contest for being the most proficient motor car driver in the ladies' contest, the competition was very keen and the judging difficult as several were almost equally good.

Mr. J. A. Carl, who is an indefatigable sportsman, remained till the very last for the race of men of sixty years and over. Mr. Carl won again this year over a smaller field than last year.

The bicycle race was the last event and was witnessed by a depleted crowd, but it was quite well worth while, as the four entries made good time and gave the spectators a real race.

The list of exhibitors was larger and covered a wider territory than ever before, and the competition was keen in every line. The oldest exhibitor was Miss Annie Gow, who is ninety years old and who entered some of her own handwork, which was remarkably well done, reflecting great credit on the aged lady.

The program was a lengthy one and it was close to six o'clock when the final event was concluded and the tired directors decided to call it a day.

In the evening an entertainment was given in the Town Hall which inaugurated the talking pictures in Lakefield, and this their initial appearance drew a fine crowd and completed a full day's program of pleasure and profit.

SEYMOUR SCHOOL

(Continued from Page 1)

gained third place. The last two prizes were two books, written by Canadian authors.

The Strathcona exercises were more than interesting and showed the fine instruction given the pupils by their teachers. Arrayed in their school colors and with their banners heading the parade, a fine array of young Canadians drew endless applause from the large crowd that witnessed the display. Winners of this section of the contest were the pupils of S.S. 3, S.S. 18, and S.S. 2 taking second and third places.

Chorus Contest

One of the features of the competition was the chorus contest, the schools singing patriotic songs en masse. These were exceptionally well executed and showed the musical talent latent in many of the country pupils. First place honors went to S.S. 5; second and third places being given to S.S. 7 and S.S. 10.

The livestock naming contest was a popular event and portrayed the interest taken by the young lads in the affairs of the farm. This contest consisted of a team of two boys naming the diffierent breeds from pictures supplied by the Department of Agriculture.

S.S. 1 won first place, Garland Irwin being the only member of this team; S.S. 6 came second with Stewart Hoey and Frank Lain as contestants; S.S. 5 run for third place with James Ostofi, Fred Midgley and Don Clark as the team, and S.S. No. 10 took fourth honors with James Brown and Ralph Varcoe lined up as judges.

An extra large number of exhibits were on display this year, showing the increased interest of the pupils in this event. In all, sixty-five classes were shown, the majority of which carried four winners and were filled.

Very much to the fore in this display were tomatoes and apples; some fine specimens being shown. Vegetables were also good, and grains although not prolific were of extra fine quality and gained high awards. Much interest was taken in baking and some splendid examples were displayed, while the school work including drawings from the different classes were well executed and showed in many cases real skill. Needlecraft was also of merit; Jean Scott of S.S. 6 taking first award in this. The poultry classes and eggs were of a very high order and evidenced the interest taken by the children in this sphere of farm life.

Special prizes were offered by the Seymour West Woman's Institute for the best health poster made by the children. In order of merit these awards went to: 1, S.S. 3 (Connelly's), $4; 2, S.S. 4 (West's), $3; S.S. 12 (Flemmings), $2.

As the school event of the season leading up to the Champion School Fair to be staged next Thursday in connection with the Seymour Agricultural Society's Fair at Campbellford, this proved to be a premier success and reflects not only credit on the pupils but on all teachers who have worked hard with the children to raise the enthusiasm that was evidenced throughout the whole proceedings.

Miss Teresa Moher Wins Eaton Trophy

At the Douro school fair held recently, Miss Teresa Moher, of S. S. No. 4, Douro, became the winner of the beautiful trophy donated by the T. Eaton Co., to the pupil winning the greatest number of points at the fair. Vincent Condon and Joseph Hayes, both of S. S. No. 4, Douro, are winners of second and third prizes, which are handsome sets of books written by notable authors, and awarded by the T. Eaton Co.

As in former years R. G. Towns has offered two handsome silver cups, one to the school with the greatest aggregate in points, the other to the school with the highest average. S. S. No. 4, Douro, once more claims those cups for other year.

Turnips as large as footballs were grown by H. Lawrence of Coopersale, England, this year.

Man Thin as Rail—Iron Adds 10 Pounds

"I was tired, run-down and thin as a rail. Since taking Vinol, I sleep well, feel better and have gained 10 pounds."—R. A. Cromberg.

Thin, run-down, nervous men or women need the help of iron, lime and cod liver peptone as contained in Vinol. Even the first bottle brings new pep, a good appetite and sound sleep. Aids digestion and makes red blood. Tastes delicious. Get a bottle of Vinol to-day. The results will amaze you. McDermid & Jury, Druggists, McDermid Drug Store and E. L. Payne, Druggist.

"MY NERVES ARE IMPROVED"

"MY TROUBLE was irregular periods. Lydia E. Pinkham's Vegetable Compound has helped me to become more regular.

"It has decreased the pain considerably. I am sleeping better too. I can honestly state my nerves are improved.

"The pains I used to get in my back are practically gone." Miss Sally Brown, 327 Queens Street South, Hamilton, Ontario.

Lydia E. Pinkham's VEGETABLE COMPOUND

District Churches

WELLMAN'S CORNERS

BURNBRAE, Sept. 23 (Examiner Correspondence)—Overflow crowds attended both morning and evening services at Wellman's Corners United Church on Sunday when Rev. J. J. Black of Collier St. United Church, Barrie, and a former minister of Burnbrae St. Andrew's conducted the services. Evening services at Rylstone and Burnbrae were withdrawn and the Revs. H. A. Bunt and D. A. McKenzie occupied seats on the platform with Rev. Mr. Joblin, pastor of Rawdon charge and Mr. Black. The visiting speaker gave two wonderful addresses, driving home his points with ar earnestness and zeal which made every one in the audience take thought of the wonderful truths he was telling.

In his morning address Mr. Black received some of his earlier associations in the community and the lasting effect that his early ministry had made on his work in later years. He spoke feelingly of that day when people would accept Christ as the saviour on the cross without hesitation or question.

At the evening service he again gave a new light to an old topic taking as his theme, "The Prodigal Son," but he spoke more particularly to the glorious freedom of mankind which could be used for good as well as evil and also of the fact that the elder son who stayed at home was as much a prodigal by his mean selfish nature as the brother who sinned in the far country.

The Wellman's choir with Mrs. Carl Clancy as pianist rendered splendid music which added greatly to the enjoyment of the services. Two anthems and a quartette, Mrs. G. Watson, Mrs. B. McGee and Messrs. G. Watson and A. Todd featured the morning service while in the evening another quartette sang, Mrs. F. Thain, Mr. G. Watson, Messrs. R. McGee and A. Todd. A duet, "Take up thy Cross" by Misses Mina and Lucille Dracup was very sweetly given. In the anthem solo and duet parts were taken by Miss Hoover, Mrs. C. Clancy, Misses L. Dracup and Mrs. G. Watson and A. Todd.

SAINT THOMAS' ANGLICAN CHURCH, HAVEST THANKSGIVING SERVICE

MILLBROOK, Sept. 22.—(Examiner Correspondence). — "Ontario little knew what it was doing to western Canada when it took your rector from us," stated Rev. H. R. Ragg, rector of Saint Paul's church, Winnipeg, in prefacing his sermon at the special harvest thanksgiving service in Saint Thomas' church on Sunday afternoon: "yet I thank God he has come to so beautiful a parish, where I am sure he is loved as much as we loved him in the West."

A warm personal friendship between Rev. Mr. Simpson, rector of the parish of Cavan, and formerly a field secretary of the Church of England Religious Education Board in the west, and Rev. Mr. Ragg, who was one of the clerical delegates to the General Synod meeting in Toronto last week, led to the presence in the parish on Sunday of the western clergyman, who preached at the special Harvest Thanksgiving service in Trinity Church, the Marsh, in the morning, and a similar service in Christ Church, Bailieboro, at night, worship in Saint Thomas' church being in the afternoon on Sunday.

Speaking on the work of the Anglican church in Canada, from the text: "His dominion shall be also from one sea to the other; and from the flood to the world's end," Psalm 72:8 (prayer book version), the minister told of the twenty-six dioceses in Canada half of which are self-supporting, while the remaining thirteen receive financial support as missions. "Canada is a country of immense distances; I drove seventeen hundred miles to attend the Synod, and yet that is only half the way between Toronto and Vancouver; hence you see we have to treat with problems of immense size."

Time permitted of brief mention of the General Board of Religious Education with its special field among the young people, and in closing the sermon dealt with the tremendous need in the great west, and the challenge to prayer. "Money alone is not worth much unless it has behind it a solid church upon its knees, armed with the Spirit of the Living God. Let us remember our big job is to give the world the spirit of Christ and the Christian faith is a solemn trust for us to pass on."

Special prayers were offered by the visiting clergyman for the rector's wife, Mrs. (Rev.) Simpson, who has been for some weeks seriously ill. Mr. I. Lunney, organist of Christ Church, Bailieboro, presided at the organ in the absence of Miss Collins, who is visiting relatives in Montreal.

ROSENEATH UNITED CHURCH.

(Examiner Correspondence.)

ROSENEATH, Sept. 23. — Rev. D. R. Clare of Norham occupied the pulpit in the United Church on Sunday evening. Taking his text from the Acts of the Apostles, chapter 26, verse 29, "And Paul said, I would to God that not only thou, but also all that hear me this day, were both almost and altogether such as I am, except these bonds." His words were full of power and influence, telling the story of King Agrippa, and the beautiful spirit and character of Paul, who is one of the master minds and master characters of the first century. Character counts, said the speaker. What our churches need is some one to lead us out of selfishness. Many of us Christians have a dark corner that we don't want any one to see, therefore we want men and women touched with the spirit of Jesus Christ, and get a practical vision of the gospel, when we can secure supreme joy and free salvation. We will find a great joy if we surrender and enlist in the army of Jesus Christ.

There will be no service next Sunday owing to the anniversary services at Centenery, when Rev. S. A. Kemp, of Havelock, will address the congregations at 11 a.m. and 7.30 p.m. The annual fowl supper will follow on Tuesday evening, Sept. 29; as always in past years this event is looked forward to as a huge time anticipated.

FINAL PLANS MADE FOR STREET FAIR

Wednesday Night Feature at Wee Golf Course—Booth Heads Appointed.

CAMPBELLFORD, Sept. 23. (By Examiner Staff Correspondent). — Final arrangements have now been made for the street fair which will be run by the Campbellford Branch No. 103, Canadian Legion, B.E.S.L., on the evening of October 1, on the south end of Front street, Campbellford. This affair is being staged, as last year in connection with the Campbellford Fall Fair.

On the Wednesday, September 30, the Legion will have charge of Scott's Wee Golf Course in the evening when a gala night will be staged. This course has been loaned for the occasion by Dr. H. T. Scott, chiropractor, who will be in charge of the arrangements. Chief G. C. Bromley being the committee of one to arrange for the music.

Officers for the evening of the street fair as appointed by G. H. Free, chairman of the managing committee are: Refreshments, E. H. Armstrong, Roy Connor; Bingo, N. A. MacColl, R. Ramsden; twenty-five cent horse game, C. B. Williams; blanket wheel, Mayor J. M. Bygott, Councillor J. R. Battisby; twenty-five cent wheel, C. Holmes; ten cent wheel, Robert Denham; ten cent horse game, Cory Zufelt; fish pond, Mrs. G. A. Ironside; goose game, Chief G. C. Bromley, A. F. McKee; buying committee, J. D. McEachern, A. T. Linton, H. Carr.

The committee handling all arrangements is comprised of G. H. Free, chairman, A. G. Thompson and G. A. Ironside. The above heads of booths will select their own help from among the members of the branch. Music will be provided by the Northumberland Regimental Band under the baton of Bandmaster W. Pearson.

HOME TOWNERS

SIDBITS INTERESTING AND HUMOROUS FROM CAMPBELLFORD

The barber shop recently operated by Mr. Chas. Speedie on Front street, has been purchased by Mr. Wilfred Pourier, formerly of Toronto, who opened up business this week.

Mr. Neil Dickson, government auditor, was in town on Monday, calling on friends.

Mr. and Mrs. S. J. Dunbar had as their guests for the past week Mr. and Mrs. R. E. Dunbar and little daughter Ruth, of Timmins, Ont.

Mr. Fred Dinwoodie, of Govan, Sask., is the guest of his parents, Mr. and Mrs. F. M. Dinwoodie, Rear stree.

Harvest Services At Christ Church Oct. 4

CAMPBELLFORD, Sept. 23 (By Examiner Staff Correspondent). — The annual harvest festival services will be held in Christ Church, Campbellford, on Sunday October 4th, when the Rev. Thomas McKim M.A., of Colborne will be the preacher for the day. Special music will be rendered by the choir at both services under the direction of W. Pearson, organist and choirmaster.

In FLINT, MICH. The DURANT HOTEL

He wanted a $500 signature

and we got it for him

WE may not be able to repeat this stunt, but here is how it happened. A famous English author was stopping at a United Hotel. He felt the manager had gone out of his way to make him comfortable, and often expressed a desire to show his appreciation. One day the manager asked if he would mind autographing one of his books, for a friend. Mind? Ofcourse not! Though he seldom signed his books, the author gladly sent the manager's friend a $500 autograph. We're not in the autograph-getting business. Bless you no! But it is our business to make *every guest* as happy and appreciative as our author friend! And we think *extra service* counts even more than our larger rooms... and popular priced dining places.

Visiting Flint this year? There's a warm welcome for you at The Durant Hotel. This metropolitan hotel is convenient to shops... theaters... and city sights. The supreme cooking of 5 master chefs is responsible for all the luncheon clubs meeting at The Durant. When motoring to Flint, remember these *extra conveniences* of The Durant Hotel: Located on Dixie Highway... popular Coffee Shop ... handy garage.

REDUCED RATES AT THE DURANT

	1 PERSON	2 PERSONS
64 Rooms	$3.00	$4.50
68 Rooms	3.50	5.00
78 Rooms	4.00	6.00
20 Twin-Bed Rooms	$5, 6, 7, 8.	
10 Parlor Suites	$8, 10, 12.	
20 Display Rooms	$5, 6, 7.	

Extra service at these 25

UNITED HOTELS

NEW YORK CITY's only *United*: The Roosevelt
PHILADELPHIA, PA.: The Benjamin Franklin
SEATTLE, WASH.: The Olympic
WORCESTER, MASS.: The Bancroft
NEWARK, N.J.: The Robert Treat
PATERSON, N.J.: The Alexander Hamilton
TRENTON, N.J.: The Stacy-Trent
HARRISBURG, PA.: The Penn-Harris
ALBANY, N.Y.: The Van Rick
SYRACUSE, N.Y.: The Onondaga
ROCHESTER, N.Y.: The Seneca
NIAGARA FALLS, N.Y.: The Niagara
ERIE, PA.: The Lawrence
AKRON, OHIO: The Portage
FLINT, MICH.: The Durant
KANSAS CITY, MO.: The President
TUCSON, ARIZ.: El Conquistador
SAN FRANCISCO, CAL.: The St. Francis
SHREVEPORT, LA.: The Washington-Youree
NEW ORLEANS, LA.: The Roosevelt
NEW ORLEANS, LA.: The Bienville
TORONTO, ONT.: The King Edward
NIAGARA FALLS, ONT.: The Clifton
WINDSOR, ONT.: The Prince Edward
KINGSTON, JAMAICA, B.W.I.: The Constant Spring

The Examiner

The Examiner is a member of the Audit Bureau of Circulation.

The Daily Examiner, published every lawful evening by The Peterborough Examiner, Limited. Office 419 George Street. $6.00 per year delivered in City; out-of-town subscribers by mail, $4.80 a year.

U.S. REPRESENTATIVES

Special U.S. Representatives—W. H. Stockwell, 625 People's Gas Building, Chicago, Ill.
New York—Chas. P. Miller, 225 Fifth Avenue.
Advertising Rates on Application.

E. M. GLOVER, Managing Director.

PHONES—Editorial, 1601; Business Office, 1600. Private Branch Exchange to all Departments.

WEDNESDAY, SEPTEMBER 23, 19

THE GOOD ROADS ASSOCIATION.

The Canadian Good Roads Association is to-day completing its eighteenth annual convention, held this year at Lucerne-in-Quebec.

This organization, a pioneer in the movement for the improvement of highways through Canada, includes members from all the Provinces in the Dominion, and has done a great deal to bring about better road facilities.

It does not, however, confine its activities merely to pressing for road improvements, the agenda for the present convention including such important subjects as greater security on the highways, the elimination of dust, the construction of economic bituminous pavements on secondary roads, the elimination of level crossings and the development of tourist traffic.

These topics are all more or less closely linked with the good road movement.

With the improvement in road surfaces has come not only a much greater volume of traffic but naturally a marked increase in the rate at which that traffic moves, bringing with it a responsibility in regard to the safety of those who use the highways.

It is fitting, therefore, that an organization whose efforts have played a prominent part in improving road conditions should devote a portion of its deliberations to a consideration of how these facilities can more safely be used by the public.

A WISE DECISION.

Although the Ontario Government refused to approve of this work as part of the city's unemployment relief scheme, the building of a rest building on the Market Square is to be proceeded with, thanks to effective team-work and co-operation between the City Trust Commission and the City Council.

The decision is satisfactory for the double reason that the building itself is required and its erection will provide a measure of employment for some of the city's workless members of the building trades.

Accommodation of this nature has been planned for some time, and there is no doubt that no more opportune period for undertaking the work could be found than the present, particularly in view of the fact that a large number of men unusually active in the building trades are at present unemployed.

The City Council and the City Trust Commission, in co-operation in the immediate erection of this much-required building, have shown themselves alive to the situation, as has the former body in hurrying through its relief program and getting it under way as soon as possible.

While it will be obviously impossible to give full employment to all the heads of families who have registered, the civic relief work can be so distributed as to provide at least some working time to these men and thus take the edge off the unemployment crisis.

AN EFFECTIVE LESSON.

A motorist who pleaded guilty in police court yesterday morning to a charge of reckless driving was not only fined $100 but his operator's license was suspended for five months.

The second part of this penalty will appeal to most people as likely to prove a more effective deterrent against similar conduct on the part of other drivers than the monetary punishment.

Fines in the main have failed to check reckless driving, but there is good reason to believe that suspension of the privilege of operating a motor car is a much more efficacious method of impressing upon the driving public the necessity of being careful.

At once it rids the highway for some time of a driver who has shown himself unfit to be entrusted with the responsibility of handling an automobile, and at the same time it teaches all other motorists that unless they regard the elementary principles of care, courtesy and common sense they are likely to find themselves deprived of the right to drive at all.

The Examiner has always been of the opinion that the license system could be usefully employed to curb recklessness on the highways if the power to suspend drivers' licenses were effectively used, and it is gratifying to note that Magistrate O. A. Langley is adopting this weapon in a commendable effort to bring about safer driving conditions.

A TIMELY WARNING.

The statement of J. P. Bickell, registrar of motor vehicles in Ontario, that life is too precious to permit the awful waste which in recent years has been occasioned by the use of motor vehicles, and that unless there is a speedy improvement laws and regulations considerably curbing the use of such vehicles will be brought into effect, should not pass unnoticed by car owners.

Mr. Bickell's position brings him closely into touch with this whole question; the records of all accidents in Ontario come to his department, and no one is qualified to speak with greater authority in regard to highway accidents and the factors that cause them than is the Ontario registrar.

A warning from him that increasing accidents may bring about drastic legislation is, therefore, a matter of great importance to motorists generally.

When the man who is entrusted with the registration of all motor vehicles in Ontario declares that the automobile is rapidly assuming the position of the greatest menace to civilization, the statement should be startling enough to cause drivers to realize that there is manifest need for more careful handling of motor cars.

Mr. Bickell's view is not that of a man with a prejudice against this modern means of quick transportation; but is rather an expert opinion from an official whose duties bring him closely in touch with the whole question.

"DOGS, CEASE BARKING!"

They love silence in Peterborough, Ontario. It is to be a city of silences—specially ordained silences as the result of the enforcement of a city ordinance which prohibits all "unnecessary noises." Among the latter the barking of a dog is particularly specified. The people of Peterborough will no longer hear the voices of their dogs—for they must have some dogs in Peterborough, otherwise the special clause in the ordinance would not have been adopted.

How the dogs are to be made silent, however, is not specified. You can hardly eliminate a dog's bark as you would a bad tooth or a splinter in the foot. It is unthinkable that the dogs are to be banished from the purlieus of the Peterborough folk. It is impossible to command silence from them. The owner of a dog could not possibly be held responsible for the fact that his dog elected at some moment to give tongue—either as a method of rejoicing, or to indicate his hunger, or his desire to go for a walk, or his detection of unwelcome strangers at the front door.

Peterborough has bitten off more than it can chew. It might as well pass an ordinance forbidding the birds to sing, the cats to mew, the errand boys to whistle, the sidewalks to crack under frost and thaw, or the crows to cease from cawing, or the hens from cackling, or the cocks from crowing. The dogs of Peterborough should become famous in our song and story. Here is a theme worthy of any Canadian poet with salt.—Montreal Star.

LEADERSHIP AND ITS INFLUENCE.

A rather remarkable tribute to the strength of the British character in asserting itself to meet emergencies, is contained in the current issue of the weekly market review by Walter W. Price, of New York City. It is entitled, "Leadership and It's Influence in Times of Distress." As it is written by an American it is particularly significant. He says in part:

"In the final equation, the one real triumph of man, individual or national, lies in the strength of human character and the revelation of the extent of that character invariably shows itself in the stress of great crises. The drama which was enacted yesterday in the English House of Commons will be recorded in the pages of history, and it will bring to succeeding generations the inspiration that moral heroism in times of peace ranks with the heroism upon any field of battle, and is just as inspiring, if not more so. When men whose sincerity is unquestioned, can put behind them party personal reputation and subject themselves to the charge of moral cowardice; when in their responsiveness to abandon other considerations save the consideration of their country's needs that fibre of character which they, in such times of stress record, reveals the situation from which nations derive their greatness and their glory. Men are prone to bemoan the absence of leadership. Very often their own ego blinds them to the existence of the very thing they think is lacking. The people of this country failed to grasp the greatness of both Washington and Lincoln until those men had long since passed. When the world sees, as they have seen in England, that such sacrifices have been made; when they see a nation subjecting its wealth to a tax of 25 per cent. to maintain its credit and pay its debts without equivocation; when they have seen two conspicuous figures like J. Ramsay MacDonald and Phillip Snowden completely put behind them the efforts of their lives, sacrifice the labors of years solely in the interests of their country, and triumphantly subject themselves to jeers and scorn, (the anguish of which brave men feel more acutely than others), they bring to this harassed world a new hope; the hope of disinterested service to country; the hope in elimination of uncertainty of aim, and the concentration of thought and labor in their final conception of the real problem before them; the hope and the realization of the fact that ability and loyalty have not passed away and that the voices of those in authority do not reflect an imbecility or a machiavellism. In a not dissimilar crisis William Pitt, after decisive action had been taken, proudly said that England had saved herself by her own energy from the example of which the whole world might profit."

British people all over the world have recognized the greatness of British statesmen and public men in this emergency. The leaders of the three parties, Conservative, Liberal and Labor, recognizing that the status of the pound sterling was threatened, and British credit imperilled throughout the world as a result, lost no time in abandoning partisan warfare and uniting in a patriotic effort to insure the stability of the national finances. It was an example that was not lost upon the people of the various British nations, but it is gratifying to see that this unselfish leadership is recognized and appreciated in the United States. There is no doubt that in future days the self-denial of these leaders, particularly the members of the Labor party who, by their allegiance to duty forfeited their standing among their own supporters, will be looked upon as an outstanding example of patriotic leadership in a great national crisis.—Brantford Expositor.

EDITORIAL NOTES AND COMMENT.

According to the weather they have been having, the annual exhibitions this year should be called summer fairs.

The American Legion greeted President Hoover with cries of "We want beer" when he visited the Detroit convention. What's the matter with the supply at Windsor?

Undoubtedly those officials in charge of the sale of tickets for the world's series are wondering just where is this depression that most people are talking about.

With the Canadian dollar down in the United States, Canadians will be inclined to do the bulk of their buying at home where the dollar represents 100 cents.

If Babe Ruth gets a renewal of his contract at his present salary it may be accepted as an indication that the worst of the depression is over.

This would be a perfect September if it were not for those Empress Eugenie hats.

One thrifty man admits that he deliberately sat on his old derby and made a new hat for his Mrs.—Stratford Beacon-Herald.

All of us are more or less foolish, but some of us insist on proving it.—Montreal Star.

WHITE FAWN

by Olive Higgins Prouty

(Continued from yesterday.)

"You're a funny girl." Then, after a pause, "Do come to the dance tonight. I'll see you have a good time, though I know that isn't necessary, and I'll take you home afterwards. Telephone your mother you've changed your mind."

"I think I won't but it's awfully nice of you."

"Well, then," pursued young Haverford, who so seldom pursued, 'let me take you home from here, and I'll cut the dance myself, as I intended to, as I ought to. I have my car outside."

"But I'm to be called for at eleven by our chauffeur."

"Well, you can tell him you don't need him, can't you?"

"I suppose so, but—please—I think I'd rather not." She was very definite.

Young Haverford shrugged. "Oh, well, all right," he said. He was not used to being turned down.

Fabia was unaware she had turned him down. Unaware, too, that she was passing by an opportunity that any debutante in Boston that fall would have jumped at. Tuck Haverford was the lion of the Boynton dinner-party. He was usually the lion of any dinner-party he accepted. They were few, such were the rigors of training. An injury received in practice had laid him off the football battlefield for the last fortnight. But the very fact that June was a celebrity made Fabia thankful she had an excuse to side-step an evening with him. She simply could not endure any more tests to-night. She wanted to be alone, to escape. Memories were rushing in upon her with terrific force now, and they burst like blood rushing into veins through which circulation has been temporarily suspended.

She drew a great sigh of relief, once safely in the back of the limousine, the door closed upon her. At last she could face what had happened this afternoon. At last—she was very tired. She had slept but three brief hours in thirty-six.

McKay had to shake her gently, to wake her up when they arrived at the front door. In her own room, without turning on the light, she slipped out of her dress, crawled into bed, and almost instantly fell into a deep, long sleep.

INSTALMENT 13

It was a hand stroking her forehead that woke Fabia up. She was conscious of the stroking for a long time before she opened her eyes. She had been dreaming about the young doctor. Something dreadful had happened to her evidently, and he was taking care of her. "I don't know why I did that," he said tenderly. "Are you all right?" She couldn't answer him for some reason, so he began stroking her forehead. How gentle his hands were, and cool and smooth. She pretended to be asleep because she loved the touch of his hands so. That was strange, for she hated the young doctor.

When finally she opened her eyes her mother was saying, "How sound asleep you were! I hated to wake you."

"What time is it?"

"It's after twelve. You must get dressed now, I'm afraid. There's the Campbell luncheon to-day, you know."

"I'll get right up." (After twelve) She was due at Mr. Haverford's office at two. Well, there was plenty of time.)

Her mother smoothed the rough, tossed shock of hair. "Did you have a good time last night?"

"How can you ask, mother? You'd think I didn't care a thing about Thad. I had an awful time, and I knew I should. But it wasn't because of Thad that I had an awful time. I might as well be honest. I don't know how to talk with these college boys, mother. Oh, what is the use of my coming-out? I know I shan't like it. I wish you wouldn't make me go through with it. I don't get any pleasure out of it at all."

"I'm not having you go through with it, as you say, for pleasure."

"I thought people went to parties for pleasure."

"Not always. Often the pleasure is incidental. In fact, I think if you consulted your pleasure less, you'd be happier. I think you must learn to look upon coming-out more professionally, Fabia."

"More professionally?"

"Yes, less as a pastime, more as a job—your job, this fall, and treat it with the seriousness that a job requires."

"That's funny," said Fabia, slowly. "Some mothers think girls treat coming out too seriously. We've talked about it lots at school. I'd have sworn you'd be one of the mothers who'd be against making a business of coming-out."

"If it's looked upon as a mere form of amusement, I would," agreed Lisa, "or if it has no other object than to establish a girl's social staus. But if it's valued as a course of training that will better equip her for the life she'slikely to lead, I think it deserves serious attention."

"Oh," sighed Fabia, "if I could go just to a few things, mother. Just to things I like—not be at it constantly, always, every day and every night. Next week is simply packed."

"If you'd taken up a course of study this fall, say at Radcliffe or some other institution, you'd go into it thoroughly, Fabia, and meet all its requirements, even if they weren't to your liking."

"But if I found the course dull and stupid, then I'd drop it."

"Not until you'd given it a fair trial, and even then I doubt if you would if you believed there was something in it you wanted."

"That's just it! That's just the difference. A course of study has some object, some knowledge I might want, but coming-out is so senseless. It leads nowhere—just going to party after party. What am I getting out of it?"

"Well," replied Lisa with a sigh, "the conclusion that an existence devoted only to social activities is not satisfying to you is worth something."

"I knew that already."

"Then there are the positive advantages—the practical training in art you've never studied. You're learning the technique now—what an artist learns, I suppose, when he studies drawing, such as loyalty to a former invitation if accepted; constant observance of your wardrobe; graciousness at all times with all people. Later, you will acquire a style in your art, I hope—poise, self-confidence, independence. It comes only with time and experience. Does it really all sound senseless to you, Fabia, and not worth your serious attention?"

"Oh," murmured Fabia, "you can make anything sound reasonable if you want to. That's the trouble I always have arguing with you. I never get anywhere." Then, after a pause, "But you're supposed to have mastered the art, mother, and you never went through coming-out."

"That's the very reason I'm so anxious that you should!" exclaimed Lisa. "You've been away at school so long. You know so few girls and boys of your own age. You're different from June. You're like me, Fabia. At your age—I too, knew few." She was speaking urgently now. "I too, had had very little experience, and when your father began paying attention to me, I was blinded—dazzled by him and his family. I want you to know all kinds and varieties of people—come into contact with as many little tin gods as possible—and gold ones, too—so that you'll never be dazzled nor blinded by either."

Fabia sat perfectly silent for a moment, then she asked bluntly in a low tone, "Mother, are you in love with father?"

After a short pause Lisa replied lightly: "Am I not Grandmother Vale's daughter-in-law? Of course I'm in love with her son, if I married him, silly child." She gave a little laugh.

"You're joking! Tou're making fun!" complained Fabia. "It doesn't seem as if you'd have to do that if you really were in love with father."

Lisa replied, "I meant to suggest, Fabia, that it's a Vale tradition to be in love with the man you marry, and so it is not to be questioned."

"Oh! A tradition! Well, if I ever love any one, it won't be because it's a tradition!"

"Don't feel too bitter about traditions. They're excellent when they've good ones. They often become ideals, and"—she sighed—"we need traditions and ideals these days, to keep us on the right road."

"Do you need them, mother, to keep you on the right road?"

"Why, of course! I suppose you thought I couldn't possibly have temptations of any sort. I used to think that about my mother at your age, I remember."

"Yes, I used to think it, too," said Fabia.

At two o'clock, Fabia was seated in Mr. Haverford's private office.

"Won't you take off your coat? It's warm in here," he had remarked when he had risen to shake hands.

"No, thanks," she had replied, glancing around the high, bare, eggshell colored walls. "My coat is more appropriate for your office. I'm dressed underneath for that luncheon, in velvet and lace."

"You're supposed to be at the luncheon."

"Yes. I telephoned the Country Club on my way in here I couldn't make it. But my mother thinks I'm there."

Morris Haverford was flattered to be treated as if her were a contemporary—a co-spirit to be trusted with little acts of deceit, expedient when dealing with the older generation.

"I'll never give you away," he promised. Then abruptly, "How do you like this coming-out game?"

"It isn't a game. It's a job. I've got to be more professional about it to like it, I guess."

"That's an original idea."

"It isn't mine. It's my mother's. I didn't have a very good time at a party last night, but mother says a good time isn't the purpose of a party when you're coming-out."

"That's interesting, too. Your mother is a very clever woman. She ought to know." Then, after a pause, "Will you tell me your story now?"

"I've decided to drop the case."

"But why? Yesterday—" He felt absurdly disappointed.

"I've changed my mind since yesterday."

"Would you care to tell me why?"

"Because the man who ran over Thad had a reason for not stopping.

"He is a doctor, and he was on his way to an operation. He explained the whole thing to me after I saw you yesterday."

"What is the doctor's name and address?"

"I'd rather not tell."

Morris Haverford leaned back in his chair and looked at Fabia closely.

"You seem to want to protect this man who ran over your dog. I have a feeling that I ought to protect you from some sort of imposition."

"I don't want to protect him," Fabia retorted. "He's a perfect stranger to me. I don't want ever to see him again. He's a cheap, ordinary young doctor of some sort. I simply want to forget about the whole thing as soon as possible."

"But before you saw this young doctor—"

"I feel differently now." She rose as if it was settled. "How much do I owe you, please?"

"How can you possibly owe me anything?" exclaimed Haverford, rising also, but against his will. He could not let her slip away as quickly as this. Then he had a sudden inspiration. Why not? He had in years past been equal to such an opportunity.

"What are you doing the rest of the afternoon?" he inquired. "What do you say to a show somewhere?"

"With you, you mean?"

It was Morris Haverford who flushed now. Was he getting to be one of those old fools who supposed a young girl would care for his company?

"Do you really mean you want to take me to a show?" Fabia was inquiring, still with that surprised look in her eyes.

"That's what I meant," he laughed, his face a deep crimson now. (Why should a man be cursed with such a feminine affliction?) "But don't think of it, please. Of course you've something else to do."

Fabia observed the flush. She had hurt his feelings somehow! "I haven't a thing to do," she said. "I'd love to come with you."

(Continued Tomorrow)

BONZO - - - - - by Studdy

Chinese Leader

OPPOSE JAPANESE TROOPS

Marshal Chang-Hsuch-Liang, Manchurian General of North China, whose capital city, Mukden, fell before Japanese troops.

What To-day Means To You

"VIRGO"

If September 23rd is your birthday, the best hours for you on this date are from 9 a.m. to 11.10 a.m., from 2 p.m. to 4 p.m., and from 8.10 p.m. to 10.45 p.m. The danger hours are from 11.45 a.m. to 1.50 p.m., and from 6.10 p.m. to 8 p.m.

The planetary aspects of September 23rd are excellent for all business purposes, except buying propery, handling leases, etc. The signs favor the young more than the middle-aged, and the former will derive inspiration from the prevailing influences. Travel, perhaps abroad, is also indicated. Any such trip will be beneficial in results.

Children born on this September 23rd will have restless temperament and sceptical natures. They will putter at several things before discovering the niche in which they fit. Once, however, this is accomplished, their work will become an obsession, and they will successfully forge ahead. Not very affectionate, but intensely loyal.

You, if born on September 23rd, have a very versatile mind and are, without a doubt, interested in many subjects. You, however, never express a definite opinion on any matter, until you have mastered it. You never voice half-baked ideas. You do not devote much time to outdoor amusements—not as much as you should in the interest of your health. You are very studious, a great reader and a deep thinker.

Your attitude to life is a serious one, and, lacking a sense of humor, you can often see only grayness and drabness, when others would find some small factor capable of brightening even sombre hues. You are energetic, and often overtax yourself, to the detriment of your physical condition. In matters pertaining to business, you are ultra-prudent and slow. You rarely, however, make a mistake. You are careful about details and like to do everything yourself. As an executive you do not shine. In a position, however, where study, research and analysis are required, you excel.

You are susceptible, and your heart is responsive. Often a victim of infatuation, you must avoid marriage founded on any such basis. You must not commit yourself irrevocably just because you think you are in love. You must know you are in love, before taking the definite step. Otherwise, unhappiness and misery will ensue.

Voice of the People

Letters to be printed in the Voice of the People column must be received at The Examiner Office on the day before it is desired to have them inserted.

SATURDAY'S RACE

To The Editor of The Examiner,

Dear Sir,—After reading the article in your paper stating the drivers at Saturday's races refused to come out and finish the race, I wish to say it is not true, as my horse and driver went out to finish the race and then informed that the race was declared finished. Mr. Payette and Mr. Rountree refusing to race, saying it was after sunset.

There is a sunset rule, but surely the judge, and Mr. McCullough, of Toronto, president of the Canadian National rules must have known that the sun did not set at six o'clock on Saturday afternoon. Now why was the race declared finished, disappointing the large crowd who was anxious to see it raced off, also spoiling the chance of my horse, Laura G, bettering her position in the race, and proving to the public the good horse we know her to be.

This is my first visit to your beautiful city, which has impressed me very much, and I am sorry to go away feeling that I was unfairly dealt with by the judges of your race program.

Yours truly,
N. Neely,
Imperial Race Stables, Sarnia.

THE SHEESLEY SHOWS

To The Editor of The Examiner,

Dear Sir,—For the best agricultural show Peterborough ever had upon its Exhibition Park, the Directors deserve all praise and for that success I heartily congratulate them.

But for the Sheesley army of operators there should be, in my opinion, the strongest condemnation.

The Sheesley Midway operators appeared to be a collection of clever workers such as we read about from the happenings in Chicago, New York and Detroit, expert in making their clever schemes quite above board. Even the police would believe their stories rather than the victims, and one victim was threatened with arrest by the directors special officers, also one of the swindlers caught him by the arm and threatened him. He was playing practically a lone hand for about three hours, holding up the robbery business brought to Peterborough Exhibition and protected by the Directors.

I understand one man was wheedled out of fifty dollars.

It is calculated that at least $75,000 was removed from this neighborhood by the Sheesley crowd. How much does that help business in this time of deep distress?

A. H. Allen.

IN DAYS GONE BY

Items Taken From Old Fyles of The Examiner

SEPT. 23, 1921

R. L. Dobbin, waterworks superintendent, advises citizens to continue boiling their drinking water ....An Indian of Curve Lake was fined twenty dollars in Police Court this morning for putting his daughter out of his home with rough handling....East City's transportation will be solved by running a bus from George street at regular intervals .... County Magistrate Langley scores unnecessary expenses in police cases in this district.... Dr. J. F. Middleton, the president of the Horticultural Society, informed The Examiner that many new members had been obtained through their Exhibition booth.

SEPT. 23, 1911

With one division in Galway to hear from, the local Conservative member, J. H. Burnham, has a majority of 58 over Hon. J. R. Stratton ....England expresses satisfaction while the States is chagrined at the overwhelming defeat of the Liberals in Canada, who favored reciprocity ....A great clergy crusade has been organized to stop the showing of pictures of the Jack-Johnson Bombardier Wells' prize fight....Impressive services among Hebrews in the city marked the Jewish New Year yesterday....Women's all-wool stockings are for sale at twenty-five cents now at Elliott's.

SEPT 23, 1901

Mayor T. H. G. Denne is home after visiting the Glasgow Exhibition ....The street railway tracks are being torn up on George street north while a sewer is being put in....The Peterborough Central Exhibition opens here to-morrow....His many friends will be shocked to hear of the death of Colonel Loucks in Nicholls Hospital yesterday....Hon. George V. Ross, Premier of Ontario, received a great welcome on his return from England yesterday.... Toronto people want a holiday declared on the occasion of the visit of the Duke of York.

A human skull and 18 bones in an airtight tin box, believed to have floated from Scotland or England, have been found by a boy on a beach at Sandycove, Irish Free State.

Today's Cross-Word Puzzle

By EUGENE SHEFFER

9-23

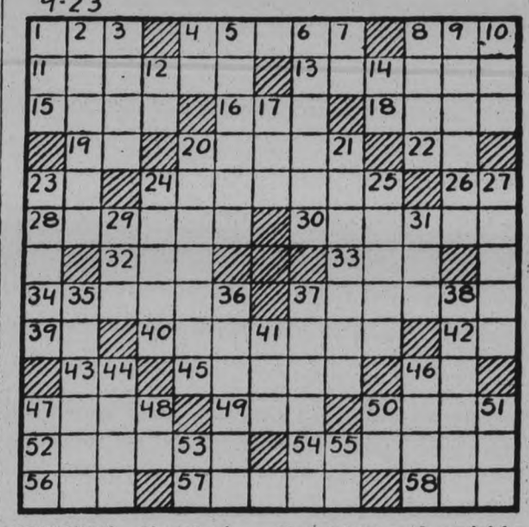

HORIZONTAL.

1—beseech
4—keep vigil
8—beverage
11—child's marbles
13—feel depressing discontent
15—veracious
16—pastry
18—excess of chances
19—Hebrew name for God
20—ventilated
22—Biblical pronoun
23—plural suffix
24—draws harshly over a surface
26—lava flow
28—Greek maiden who personified the soul
30—jeers
32—period of time
33—human beings
34—edible starchy tuber of an American plant
37—broad-bladed implement.
39—note of the musical scale
40—pungent condiments article
42—indefinite
43—behold
45—move dashingly
46—paid publicity
47—sword handle
49—possess
50—melody
52—workmen's combinations
54—picnic
56—the self
57—indefinite periods of time
58—game at cards

VERTICAL.

1—stout club
2—outlet
3—native of an ancient country
4—pronoun
5—desire with eagerness
6—crawls
7—pronoun
8—neat.
9—make beloved
10—bronze in Roman antiquity
12—symbol for tellurium
14—Italian river
17—masculine name
20—faithful companion of Aeneas
21—European kingdom
23—one instructed in a secret system
24—remnant
25—plants
27—species of poplar
29—still
31—goal
35—lubricating
36—resist
37—long triangular flag
38—in Spanish colonies, a mestizo
41—animal's foot
44—medley
46—exterior covering of certain seeds
47—color
48—towards
50—preposition
51—past
53—symbol for sodium
55—pronoun

Herewith is the solution to yesterday's puzzle.

9-23

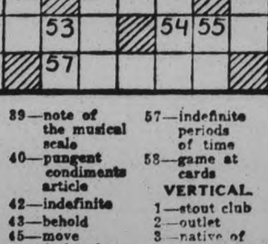

Copyright, 1931, King Features Syndicate, Inc.

FINANCIAL AND MINING REVIEWS

TO-DAY'S QUOTATIONS

QUOTATION COMPLETE TO 2.30

Toronto Stocks.

Biggar & Crawford

	High	Low	Close
Con. Bake	8¼s	..	..
Br. Am. Oil	9⅝	9	9⅝
Bell Tel	122	121	122
C P R	16⅝	16⅜	16⅝
Cockshutt	3½	..	..
Dist Seagram	7	..	..
Dom. Stores	18½	17½	18½
Ford	14⅛	13⅝	14⅛
Walk G and W	4	3	4
Int. Nickel	10⅜	9⅞	10⅛
Int. Util "B"	4	..	..
Ind. Alcohol	1⅞	..	..
Imp. Oil	11	10	11
Con. Smelt	65	..	..
Mont L H - P	38	..	..
Massey-Harris	3⅛	..	..
Page Hersey	63½	..	..
Int. Pete	9⅞	9⅝	9⅝
Shawinigan	32⅞	..	..
Steel of Can	21⅝	..	..
Brazilian	10⅛	10⅛	10⅛

NEW YORK STOCKS.

Biggar & Crawford

	High	Low	Close
Alleghany Corp.	3⅞	3⅝	3⅝
Allied Chem.	97⅛	94	95½
Amer. Can.	84⅞	81⅜	83½
Am. For. Power	17⅝	16½	17⅛
Am. Radiator	9⅛	..	..
Am Smelters A	24	22⅛	24
Am Roll. Mills	16½	15½	16½
Am Tel and Tel	146	140½	143⅝
Anaconda Cop.	17¼	16⅝	17
Atchison	124⅛	117	124⅝
Baldwin Loco	9½	8⅝	9⅛
Balt. & Ohio	39⅝	35⅞	39⅝
Beth. Steel	37⅛	36¼	36½
Borden's	47⅞	45⅛	47⅞
Briggs	10½	9¼	10¼
Byers A M	20½	19½	20
Canada Dry	20	19⅞	20
Can Pac	17⅜	16⅛	17½
Chrysler	15⅞	14⅞	15⅜
Col. Gas	22½	21¼	22¼
Com. Solvents	12⅞	12¼	12⅝
Cons. Gas	78⅛	74½	77½
Dupont	74⅞	71⅝	73
Erie	15¼	12¼	15¼
Fox Films	10⅝	9⅞	10⅜
Freeport Texas	18½	—	—
Gen. Electric	33⅞	31⅞	33¼
Gen. Foods	42½	40⅞	32½
Gen. Motors	30	29⅝	30⅛
Gillette	12⅜	11½	12⅜
Goodyear Tire	33½	31½	33
Houston Oil	30½	30	30½
Hudson Motors	10⅛	—	—
Int. Nickel	9⅞	8⅝	9½
Int Tel & Tel	19¾	18¼	18⅞
Johns-Manville	43½	42¼	42½
Kennecott	13½	12¼	13
Mack Truck	19¾	....	....
Mont Ward	13⅜	12¼	13¼
Nash Motors	18½	18¼	18½
Nat Cash Reg	24	22½	23⅞
N Y Central	70	63½	70
North American	51¾	49⅛	50¼
Pack Motors	51¼	....	....
Paramount-Pub	16	15⅛	15⅝
Penns	36⅝	35¼	36⅛
Pennick & Ford	29½	27½	29⅛
Pub Serv N J	65½	63	54⅞
Radio Corp	15⅞	14⅝	15⅜
Radio K Orph	10⅞	9⅝	10½
Raybestos-Man	13¼	....	....
Royal Dutch	19	....	....
Sears-Roebuck	45	42⅛	45
Simmons Bed Co	11⅜	10¼	11⅜
Sinclair Cons. Oil	7⅜	7⅛	7⅛
South Pacific	65½	62	65½
Standard Brand	16⅜	15¼	16¼
Std. Oil of N.J.	34⅛	32½	33⅜
Studebaker	12	11⅜	11⅜
Stewart-Warner	7½	7¼	7½
Texas Gulf	27½	25⅞	27
Texas Corp.	20⅛	19⅛	19⅞
Timken Roll. B	27½	26½	27⅜
Union Carbide	42¼	39⅞	41⅛
Union Pacific	126	120	126
United Corp.	16½	15¼	16½
U. S. Rubber	8⅞	8¼	8⅜
U. S. Steel	84¼	81¼	83⅝
Vanadium Corp.	21½	20¼	20⅝
Warner Bros.	8⅛	7⅜	8⅛
Westinghouse	51⅜	49¼	51
Woolworth	55⅜	52½	55⅜
Yellow Cab	5⅜	5⅛	5⅛

Toronto Mining.

Biggar & Crawford

	High	Low	Close
Ajax	1105	..	..
Amulet	185	..	..
Dome	1030	1000	1030
Base Metals	100S	..	..
Lake Shore	2650	..	..
McIntyre	1940	1900	1940
Noranda	1575	1500	1550
Pend. Oreille	60	..	..
Premier	42	..	..
Sherritt Gordon	51	..	..
Teck Hughes	600	..	..
Wright-Harg.	291	..	..

CHICAGO WHEAT

	Sept.	Dec.	Mar.	May
High	48½	49⅛	52	53½
Low	47⅝	48⅜	51½	53½
Close	48	49⅛	52	53½

WINNIPEG WHEAT

	Oct.	Dec.	May
High	54⅝	55⅝	59½
Low	54⅛	54⅝	58½
Close	54⅛	54⅝	58½

LIVERPOOL WHEAT

Due—⅝ higher.
Open—½ to ⅞ higher.
12.30—⅝ to ⅞ higher.
2.15—⅝ to ⅞ higher.

MARKET CLOSING ON EXCHANGES

(Continued from Page 1)

ing unchanged at 4 and B.A. Oil, after having sold a slow as 9, rising to ½ to ¾ points above its low where it was only a small fraction under the pegged prices.

Bell Telephone, while not as active as Walkers and B.A. Oil, was another example of a stock to show strength.

All other issues were stronger, the internationally listed stocks previously placed on a free trading basis, rising with New York and selling for the most part at prices somewhat advanced of those for the same issue in New York on account of the difference in exchange.

Dominion Stores scored a gain of 2½ points, Brazilian and C. P. R. were both up over a point. Ford of Canada, after making a new low at 13½, rebounded to 15, a net gain of 1¼ points. Nickel rose approximately ¾ of a point; Noranda gained 1. Imperial Oil gained ½ point; Int Pete 1.

STANDARD EXCHANGE

TORONTO, Ont., Sept. 23. (CP) Interlisted stocks on the free trading list, reflecting a strong upward movement on industrial boards, maintained advances in a firm manner on the Standard stock and mining exchange market to-day. Lower-priced issues displayed little buoyancy, offered quotations holding at the minimum while bids were light.

Noranda, International Nickel and Dame closed up 75 apiece from last night, the former issues showing outstanding strength on the opening. Lake Shore and McIntyre firmed a few cents each and other golds were steady. B.A. Oil was added to the free list but sold down 40. Imperial and International Pete were up 40 and $1.15 respectively and Petrol Oil and Gas advanced a couple to 20.

WALL STREET.

NEW YORK, N.Y., September 23 (C.P.). — A violent upsurge of share prices spent its force before the close of to-day's market. Advances of 3 to 15 points, with rails making the most sweeping gains, were generally reduced by 1 to 3 points as trading slackened in the last hour. A few issues came back to the top in the final dealings. Delaware and Hudson fell back about 3, after gaining 16. Union Pacific fell back about as much, after rising 13¼. New York Central's extreme gain of 7 was reduced, then regained. U.S. Steel lost about half an extreme rise of 4¼, and American Telephone slipped back a couple of points after rising more than 7. The market closed with a string tone. Sales were about 3,000,000 shares.

DIVIDEND DECLARED.

NEW YORK, Sept. 23.—(C.P.) — Northwestern Pacific Railway Co. to-day declared a quarterly dividend of 75 cents on the common stock, against $1.25 paid previously. At the same time directors voted salary reductions of its officers ranging from 10 to 25 per cent, effective Oct. 1.

FOREIGN EXCHANGE.

NEW YORK, N.Y., September 23 (C.P.). — Prime commercial paper 2 per cent.; foreign exchange weak. Cable rates (Great Britain in dollars, others in cents): Great Britain 4.12, France 3.94, Italy 5.06, Germany 23.50, Canadian dollar at 8 per cent. discount.

Short Selling Ban Rescinded To-Day

NEW YORK, Sept. 23. —(CP)— The ban on short selling by the board of governors of the New York Stock Exchange Monday was rescinded today. The reports to the business conduct committee on short positions by members however are to continue as ordered, and it was believed in Wall Street that this check upon their activities would make the bears cautious.

After a collision in Islington, England, in which six people were injured an automobile crashed through the door of a saloon and stopped at the bar.

B Is for Bungalow

To make your wife glad

Select one described

By a Real Estate ad.

EXAMINER WANT ADS.

Canadian Dollar Closes At 93 Cents

NEW YORK, Sept. 23.—(By the Canadian Press.) — The Canadian Dollar firmed somewhat as banks closed to-day and came back to 93 cents in United States funds, at the rate at which it was quoted at the close yesterday.

RAIL ISSUES SURGE UPWARD IN ACTIVE NEW YORK SESSION

Trading Confidently Resumed in London With Good Effect on Wall Street.

WAGE REDUCTION PLAN.

NEW YORK, Sept. 23 (C.P.) — In the swift succession of spectacular economic developments in the past three days, an important section of Wall Street saw pronounced progress in competing major economic readjustments necessitated by the depression.

Share prices, particularly rails, were sent hurling upward, in the most brilliant market recovery since the war debt moratorium of June. Stock Exchange officials lifted the ban on short selling, once more providing a relatively free and open market, after two days of the most stringent control since the Great War. Trading was confidently resumed in London, with a good effect both here and in Paris.

Many shares surged up 3 to 15 points. Price averages indicated an average gain of more than 4 points in leading issues by 1 p.m. Violent advances occurred in the rails, Santa Fe, Norfolk and Western, Union Pacific and Lackawanna sweeping up 10 to 15 points. Such issues as American Telephone, New York Central, New Haven, American Tobacco "B," and Allied Chemical gained 6 or more. Issues selling up 4 or more included U. S. Steel, Consolidated Gas, American and others. Trading was active, and others. Trading was active. Some Conservative brokers naturally regarded such an advance as too rapid.

Wage Reduction Plan

The wage reductions initiated in the steel industry, which may effect some 1,000,000 workers if generally accepted, and the talk of reductions in railway wages, threatening the pay of some 1,300,000 workers, could not, of course, be regarded as of wholly favorable import even by those bankers and economists who believe that a general wage revision must precede recovery.

While acknowledging that the immediate effects of such reductions may for a time curtail retail purchases of automobiles, radio sets, and other important lines of merchandise, this school of thought, of which Albert H. Wiggin, head of the Chase National Bank is a leading exponent, holds that measurers artificially to stem the tide of deflation which began two years ago has merely slackened and thus prolonged its flow.

These observers assert that the shrinkage in commodity prices, security values and dividends must penetrate throughout the economic structure before our economy is again in balance.

Heavy Fine Handed Creamery Company

TORONTO, Sept. 23. — (C.P.)— Fines amounting to $175 were imposed in the "Health Court" to-day by Police Magistrate Patterson on the City Creamery Co., Ltd., of Toronto, on three charges in violation of the Dairy Products Act. Assistant Crown Attorney C. L. Snyder asked for a heavy penalty as a warning to other creameries in the province. The charges to-day involved the misgrading of cream, falsifying statements and failure to make tests as required. Samples of cream produced at various points in Western Ontario were cited as exhibits at the trial to-day. Creamery Inspectors James A. Hill and R. Johnston, of London, Ont., and Thomas C. Adams, of Toronto, were called to give evidence in connection with the case.

FRUIT AND VEGETABLES.

TORONTO, Sept. 23 (C.P.). — Wholesale prices on Canadian fruits and vegetables as reported to the Canadian Press by White and Co., are as follows:

Pears, 6-qt. bskt. 20-25c.
Plums, 6-qt. bskt. 15-20c.
Peaches, 6-qt. bskt. 20-35c.
Cucumbers, 11-qt. bskt 10-15c.
Tomatoes, 11-qt. bskt. 12½-15c.
Beets, 11-qt. bskt. 15c.
Carrots, 11-qt. bskt. 15-20c.
Wax beans, 11-qt. bskt. 20-25c.
Apples, 6-qt. bskt. 12½-15c.
Canteloupes, 16-qt. bskt. 20-30c.
Blueberries, per basket $1.50-$2.
Cabbages, per dozen 40c.
Apples, per bushel 60-75c.

CHICAGO GRAIN.

CHICAGO, Ills., Sept. 23.— (C.P.)—Responding to strength shown by securities and by cotton, grain prices averaged higher early to-day. Liverpool wheat quotations advancing more than expected counted also as a bullish factor. Opening ⅛-1 cent up, wheat afterward held near the initial range. Corn started irregular at ¼ cent decline to ¼ cent gain and later showed firmness.

TO INSTALL BISHOP.

LONDON, Ont., September 23 (C.P.). — With all the pomp and dignity of the Catholic Church the Rt. Rev. John Thomas Kidd, D.D., LL.D., will be installed as Bishop of the See of London at an impressive ceremony to be held this evening at 8 o'clock in St. Peter's Cathedral.

It is the first time in the history of the present cathedral that an installation of the bishop has been held in the edifice.

Guest Speaker

Prof. W. Galdstone Watson of Pine Hill Theological Hall, Halifax, formerly of Weston, who was guest speaker at the opening ceremonies of Emmanuel College, Toronto.

English Financier Returns To England

LIVERPOOL, Eng., Sept. 23. —(AP)—Montagu Norman, governor of the Bank of England, returned today on the liner, Duchess of Bedford from a five-week visit to Canada, ostensibly to improve his health.

Having wirelessed for a tender to meet him, he dashed for the London Express as soon as he reached the landing stage and began dictating letters to a secretary before the train left the station.

Livestock-Produce Quotations

TORONTO LIVESTOCK

TORONTO, Ont., Sept. 23 (CP) Cattle receipts, 375. Left-overs totalled 1300 head. No good or choice cattle offered. Trade is slow on common to medium butchers with prices from $3 to $5.50. Fed calves sold up to $9. Good butcher cows brought $3.50 to $4. Store cattle trade was dull with few early sales.

Steers up to 1,050 lbs., good and choice $5.75 to $6.; medium $5 to $5.75; common $3 to $4.75; steers over 1,050 lbs., good and choice $6 to $6.25; medium $5.25 to $5.75; common $4.50 to $5; heifers good and choice, $5.75 to $6; medium $4.75 to $5.50; common $3 to $4.50; fed calves good and choice $8 to $9; medium $6.50 to $7.50; cows good, $3.50 to $4; medium $3 to $3.50; common, $2.25 to $2.75; canners and cutters $1 to $2; bulls, good $3.25 to $4; common, $1.75 to 2.50; stocker and feeder steers good, $4.50 to $4.75; common $3.25 to $4.50; milkers and springers $30 to $70.

Cattle receipts 367. Calves steady at $8.50 to $9.50 for good and choice vealers. Stockers sold from $2.75 to $4.50.

Good choice veal $8.50 to $9.50; common and medium $5 to $8; grassers $2.75 to $4.50.

Hog receipts 861. Hogs were unsettled with packers bidding $4.75 F.O.B. for bacon, $5 off truck and $5.50 weighed off car.

Sheep receipts 2207. Lambs unsettled with no early sales. Bids $6.50 to $6.75 for good ewes and wethers.

TORONTO PRODUCE

TORONTO, Ont., Sept. 23.—(CP) —The United Farmers Co-operative company today supplied the Canadian Press with the following quotations on produce delivered at Toronto:

Eggs, extras, doz. 25c; eggs, firsts, doz. 21c. Cream churning No. 1, lb. 20c. Creamery butter, No. 1 solids lb. 21c. Potatoes No. 1 in bags 35c-40c.

Export beef cattle 1000 lbs. and over $6.25-$6.50.

BUFFALO LIVESTOCK

EAST BUFFALO, N. Y., Sept. 23. —(CP)—Hogs 1,400; above 160 lbs. steady to 10 lower; lighter averages slow, weak to 25 lower; desirable 180-200 lbs. 6.00-6.05; few decks 210-225 lbs. selections 6.15 and 6.25; 160-170 lbs. 5.65-5.95; below 150 lbs. 5.00-5.50.

Cattle 175; grassed steer trade not established; one load plain kinds 5.10; steady; cutter grades 1.50-2.75.

Calves 100; vealers unchanged 11.50 and down.

Sheep 600; lambs generally steady; good to choice 7.57; medium kinds and fat bucks 6.50; throwouts 5.50; sheep scarce, steady.

Old Country Soccer Results

LONDON Eng., Sept. 23.—(C. P. Cable) — Results of League Football matches played in the British Isles today were as follows:

SOCCER

The English League—First Division
Birmingham 0, Sunderland 0.
Everton 2, Derby County 1.
Manchester City 2, West Bromwich Albion 5.

Second Division
Bristol City 0, Plymouth Argyle 2.
Notts County 1, Oldham Ath. 0.

Third Division—Northern Section
Hartlepools United 2, Southport 1.

RUGBY

Rugby Union
Bridgend 20, Glamorgan 0.
Devonport 8, Royal Naval Col. 6.
Royal Military College, Sandhurst 10, Harlequins 7.

Rugby League
Salford 34, Wigan Highfield 0.

Britisher Advances To Quarter-Finals

BUFFALO COUNTRY CLUB, Williamsville, N.Y., Sept. 23 (C.P.). — Enid Wilson, British championship hope, advanced to the quarter finals in the U.S. women's open golf tourney to-day, winning from Mrs. L. C. Nelson of Dayton, Ohio, 4 and 3.

Jane Brooks of Nyack, N.Y., sensation of yesterday's round when she eliminated Mrs. O. S. Hill, Kansas City, Mo., was herself eliminated to-day by Marjorie Kerr of Great Britain. The score was 2 and 1.

STORMS STRIKE IN NEW ENGLAND

Violent Winds and Cloudbursts Play Havoc Over Whole Country.

TEMPERATURES SOAR.

BOSTON, Mass., September 23 (C.P.). — New England was recovering to-day from a combination of cloudbursts, violent wind and electrical storms and soaring temperatures which rode in and out again with the last days of summer.

Northern Vermont suffered greatest from the cloudbursts and storms while Southern New England sweltered in temperatures that ranged from 90 to 92.

In Vermont, at Orleans and Barton, traffic on the Canadian Pacific Railway was held up for three hours by washouts that followed a cloudburst. Highways and bridges in Caledonia and Orleans County were inundated by overflowing rivers and streams.

At St. Johnsbury, Vt., a violent wind and electrical storm disrupted telephone service, littered streets with fallen branches and uprooted trees. Streets in outlying districts were inundated to a depth of two inches in many sections.

New Hampshire had heavy rains and many localities were visited by severe electrical storms. At Durham, N.H., two University of New Hampshire football players were stunned when a lightning bolt struck the middle of the practice field. At Manchester the temperature leaped from 63 at 8 a.m. to 80.

Maine escaped the heat, but the thunderstorms crippled power and light lines in separated parts of the state. Bethel experienced the worst electrical storm in many years.

Boston's maximum temperature for the day was 92, two degrees below the record for the date.

Big Increase Shown In Cable Business

NEW YORK, Sept. 23. —(C.P.)—The ill wind that forced England off the gold standard has blown good for the Trans-Atlantic Cable and Telephone Companies.

A leap in the volume of messages under the ocean and through the ether above it was reported to-day by telegraph and telephone concerns.

In two days, the unsettlement and international interest attendant on the British financial situation have resulted in a 20 to 25 per cent. jump in the volume of the trans-Atlantic messages handled by one company. An increase of more than 20 per cent. in all types of messages handled was reported by another, while press business increased more than 40 per cent.

5,000 SCIENTISTS OVER WORLD

(Continued from Page One.)

ever forced such a break with tradition, especially in view of the difficulty of finding accommodation elsewhere for so great a company.

General Smuts was installed in the presidential chair by Professor F. O. Bower, the retiring president. Tonight, General Smuts makes his presidential address— a "scientific world picture of today," before the assembled delegates in Central Hall, Westminster, and three overflow halls will also be packed, for great public interest has been aroused.

Appears In New Rule

Accepting the task of setting the keynote for the greatest gathering of world scientists ever seen, General Smuts appears in a new role today. To the military abilities and true statesmanship which took him to a prominent position in the gathering of world statesmen that framed the peace treaty and created the League of Nations, General Smuts adds a keen perception of the entire scientific effort of today.

In his presidential address General Smuts will confine himself to no particular branch of science. Rather he will show the transformation science has undergone in late years and will indicate the all-important possibilities opened up as science tends away from the purely materialistic to research in which the link between mind and matter, between life and the earth itself will be sought.

FILLS HIGH OFFICE

(Continued from Page 1)

mediately operative an already adopted canon providing for the election of the church's primate by the Synod, instead of the House of Bishops.

If such a change is to be made effective at this assembly of the synod, a unanimous vote upon the enabling motion was necessary. As occurred on the opening night of the Synod more than a week ago, the Lower House this morning withheld this unanimity.

While it now apears definite that synodical election will become finally effective at the next triennial assembly of the synod both the enabling motion and the implementing canon are yet to be approved by the Upper House. This it is understood, will be forthcoming despite some disagreement over certain aspects of the legislation.

Late this morning, both Houses met in joint session to resume discussion of the Anglican National Commission's recommendation for inter-denominational co-operation in ministering to sparsely settled districts of Canada.

MONTREAL LEADERS SHOW LIGHT GAINS

Firmer Tone Prevails During Morning Session—C.P.R. Gains 7-8

MONTREAL, Sept. 23.—(C. P.)—(C.P.)—A better tone continued on the Montreal stock exchange throughout the morning. A few leadin gissues showed fractional gains above yesterday's final prices.

Brazilian Traction rose to 10⅛ where it was ⅝ above yesterday's closing quotation. Canadian Pacific Railway recovered some ground, selling up to 17½ at noon for a net gain of ⅞ over the final figure yesterday. Nickel advanced ⅝ to 9⅞. Winnipeg Electric advanced 1⅛ to 5⅛, and Cement gained ⅛ at 5. B C. Power "A" reacted slightly, dropping ¼ at 26⅝.

Brazilian, Nickel and Canadian Pacific are on the unrestricted list. Such other stocks as Montreal Power, Chasinigan, Dominion Bridge, Textile and McColl Frontenac held unchanged from yesterday.

HELPS MEXICO

MEXICO CITY, Mex., Sept. 23. (AP)—Recovery in the quotation of bar silver as a result of Great Britain's suspension of the gold standard brought considerable satisfaction to-day to Mexico, largest silver producing country in the world.

Coal From China For Nova Soctia

HALIFAX, N.S., Sept. 23.—"Bringing coals to Newcastle," a Norwegian motor freighter is en route to Halifax with a cargo of Chinese anthracite for sale to householders of this province and New Brunswick.

The cargo is 4,000 tons of coal mined in the Province of Tinkin, French Indo China. It has been imported into Western Canada before, but records indicate this will be the first shipment to be distributed in the Maritime Provinces.

LEVEL CROSSING FIGURES GIVEN

Statement By Frank Oliver Shows Toll Was 115 With 475 Injured in 1930.

GOV'T GRANT INADEQUATE.

LUCERNE-IN-QUEBEC, Que., Sept. 23 (CP)—The Dominion at present has some 28,000 level crossings scattered along railways from coast to coast, despite expenditure of $15,189,000 over the past 21 years towards elimination and amelioration of this menace to traffic, according to Hon. Frank Oliver, advisory officer to the board of railway commissioners for Canada, in a paper before the convention of the Canadian Good Roads Association here to-day.

In 1930, a total of 431 railway crossing accidents in Canada took a toll of 115 lives and 475 injured Mr. Oliver stated. Through the efforts of the Board of Commissioners much had been done to improve railway crossing conditions, Mr. Oliver continued.

Subways and tunnels had been built where feasible and financially possible, and highways diverted to avoid crossing the right-of-way. Where it had been found impractical to remove the crossing, signal lights bells had either "wig-wags" or gates had been installed.

Crossing accidents on provincial highways formed less than one-third of the total for 1930, the great majority of crossing fatalities occurring on country roads.

The annual Government grant of $200,000 to the board for the railway crossing fund was inadequate, the speaker said, and it would be impossible to entirely remove all level crossings in the Dominion.

Old City Of York Open To Gen. Smuts

YORK, England, Sept. 23 (C.P. Cable).—The freedom of this ancient city, the birthplace of the British Association for the Advancement of Science 100 years ago, will be accorded to General the Rt. Hon. Jan Smuts of South Africa, the incoming president of the British Association on Saturday. The second centenary of the British Association will open here next year.

DIVORCE ACTION IS ON DOCKET

First Divorce Action to be Heard in City Comes Up Next Week.

SESSIONS START TUESDAY.

What will constitute the first divorce action to come for trial in Peterborough is listed for hearing at the sessions of the Supreme Court of Ontario which opens at the Court House here Tuesday next before Mr. Justice Wright.

Ethel Watkins of this city is plaintiff, while Frank Ernest Watkin and Agnes Horton (otherwise known as Agnes Watkins), both of the village of Alfrenda, in the State of New York, are cited as defendants.

Plaintiff's claim is for the dissolution of the marriage between her and the defendant, and for the custody of their child, Mary Earlene Watkins. The parties were married in this city on March 24, 1913.

From the date of the marriage until the plaintiff left the home of defendant because of alleged cruelty of the defendant and his neglect, the parties lived together in the Township of South Monaghan and in the Township of Otonabee. In September, 1925, it is claimed, the defendant refused and neglected to support his wife, and removed to the State of New York.

It is further claimed that on or about December 19, 1927, the defendant and his co-defendant Agnes Horton went through a form of marriage at Whiteville, in the County of Allegany, New York.

W. F. Johnston is solicitor for the plaintiff.

FRED ROY ATTENDS BOSTON GATHERING

Local Photographer Gives Interesting Address at Meeting—Good Photography Exhibition.

BOSTON, Mass., Sept. 23 (Special to The Examiner).—Fred L. Roy of Peterborough, Ontario, is one of the principal speakers for the convention of photographers from all over New England, New York State and Nova Scotia which opened at the Hotel Bradford in this city Tuesday for three days.

Mr. Roy's subject is "The Problems of a Small Town Photographer." Some of the best photography ever seen in the East is on exhibition at the convention, and all the wonderful things that have recently been achieved in photography and in the mechanism and chemistry of photography will be explained and discussed in detail.

Other speakers include George Edmondson of Cleveland, Ohio, one of the foremost photographers in the country, and Helen Lewis Fetzer of Toledo, Ohio. The program for the convention of the organization, the New England Photographers' Association, also includes business sessions, election of officers and annual banquet.

WHAT IS HAPPENING TO THE SERVANT PROBLEM?

HAVE YOU ever considered that the average wife of today gets along better with one servant than the average woman of the '90's could manage to do with several?

You may jokingly say, "She has to." But the real reason is, she can.

The real answer is the automatic refrigerator, the modern stove, the washing and ironing machine, the electrical devices, the countless labor-savers that actually replace servant power.

It is the many improved staples, the convenient packaged goods, the glassed and canned foods, the prepared foods that save so much time and labor.

It is better marketing facilities—convenient stores with a wide variety of merchandise, including fresh, healthful foods, in season and out.

It is modern advertising — crammed with usable news for the woman in the home—making possible rapid progress by developing new markets for goods, and new goods for markets. Advertising, that tells you what to buy, and where to buy it.

Advertising makes it easier to live, more healthful to live, pleasanter to live. Yes, and more economical!

Read the advertisements for practical living news.

ANCIENT ESKIMO HOMES DOOMED AS THE ARCTIC BECOMES MODERN

Igloos of Baffinland Make Way for New Heated Houses.

ANCHORED TO GROUND

(Special to The Examiner)

OTTAWA, Sept. 23 (S.N.S.)—The igloos of Baffinland are doomed to disappearance. The Arctic is going modern for the Eskimos have discovered a more comfortable type of dwelling, one that remains warm all winter and is cool in summer. The insulated frame house has made its appearance in the Arctic, according to reports received at the Department of the Interior.

When Dr. L. D. Livingstone of the Northwest Territories and Yukon Branch of the Department left his home in Ottawa to live a year among the natives, he took with him materials to build a three-room frame house. And having spent other years as medical attendant and investigator among the natives he prepared to spend a comfortable winter this time. He took along steel cable to anchor his house down and among his other supplies was a large amount of gypsum, which was used as insulation when the doctor's house was built by the Eskimos, who are excellent carpenters, by the way.

Throughout the winter when the thermometer hovered constantly between thirty-five and sixty below zero and gales blow from the west over the post at Pangnirtung, the natives knew that Dr. Livingstone's house was warm. A small stove that used six tons of coal during the ten months of winter not only kept the centre room warm but also the other two, one on each side. And up in the small attic of this palatial Arctic dwelling fruits and vegetables were kept, the first time Dr. Livingstone believes that it was possible to keep such food in winter in the Arctic without its freezing.

The house struck the Eskimos as more comfortable than their own ice houses, big as they may be. Here was no leaky roof, no cold floor. And if hunting is good this winter there will be more insulated houses embodying the latest in modern heating engineering improvements on Baffin Island.

Weddings

SHERWIN—WALDIE.

FENELLA, Sept. 23 (Examiner Correspondence).—A very pretty wedding was solemnized on Wednesday, September 16, at 4 o'clock, at the home of the bride's parents, Mr. and Mrs. Archie Waldie, Fenella, when their only daughter Jessie, was united in marriage to Clarence, son of Fred Sherwin and the late Mrs. Sherwin, Roseneath. Rev. R. W. Paton, M.A., of the Roseneath-Fenella charge, officiated. The dainty little bride, who entered the drawing-room on the arm of her father, was beautifully gowned in white georgette, in ankle length, fashioned in jacquette style, with tiered overskirt and rhinestone ornament. Her embroidered net veil was caught up in a juliette cap, with wreath of orange blossoms. Shoes and hose were in white also. She carried a shower bouquet of pink and white asters, and maidenhair fern, with streamers of pink chiffon. Miss Christena Waldie, Grafton, cousin of the bride, was bridesmaid. She wore brown georgette with touches of sand lace, and brown cut velvet, brown shoes and hose, and carried a sheaf of gladiolus, and maidenhair fern, with pink chiffon streamers. George Waldie, brother of the bride supported the groom. The wedding march "Lohengrin's Bridal Chorus" was rendered by Mrs. N. C. Leach. The ceremony was performed under an arch of evergreen, twined with bridal white ribbon, pink and white asters and banked with a profusion of autumn flowers and foliage.

Following the ceremony and reception, a buffet supper was served. The immediate bridal party, with the officiating clergyman, and the parents of the bride and groom sitting at table the decorative scheme here, being carried out in pink and white, with asters. The toast to the bride was proposed by Rev. R. W. Paton, and responded to by the groom.

Later in the evening Mr. and Mrs. Sherwin left amid showers of confetti on a motor trip to Peterborough and points west. Mrs. Sherwin wearing a gown of blue georgette, blue broadcloth coat with trimmings of sand lapin fur, blue velvet French colonial turban, with gloves, bag, hose and shoes in harmonizing tones.

Guests present from a distance included Mr. and Mrs. Walter Sherwin, Orono; Mr. and Mrs. Bruce Parker, Peterborough; Mr. and Mrs. Robert Waldie, Mr. Thomas Waldie, Miss Christena Waldie, Mrs. Ethel Brown and children, Grafton; and Mr. and Mrs. J. Sedgwick, Miss Francis Sedgwick and Mr. John Boyd, Trent Bridge. Many guests were present also from the vicinity of Roseneath and Fenella.

HANCOCK—FALLS.

BAILIEBORO, September 23 (Examiner Correspondence).— A pretty wedding was solemnized in Bailieboro United Church on Saturday, September 19, at three o'clock when Ethel Geraldine, daughter of Mr and Mrs. Robert Falls, Bailieboro, became the bride of Gordon Clifford, eldest son of Mr. and Mrs. C. J. Hancock, of Smith Township.

The bride entered the church in the arm of her father to the strains of Mendelssohn's Wedding March, played by Mrs. W. E. Thompson, cousin of the bride. The bride was gowned in eggshell silk net, with an eggshell veil worn in coronet style caught with orange blossoms and pearls, and carried a bouquet of Sweetheart roses. The bridesmaid, Dorothy Falls, sister of the bride, wore a Nile green silk net gown with an Empress Eugenie hat to match, and lace mittens, and carried Ophelia roses. The best man was Clarence Hancock, brother of the groom. The ushers were Keith Barnard and Arthur Hancock.

A reception for seventy guests was held at the home of the bride's sister, Mrs. Edmund Morrison. Mrs. Falls, mother of the bride, and Mrs. Hancock, mother of the groom, received.

The bride and groom left later on their honeymoon to Detroit, the bride wearing a brown travel tweed suit with green Empress Eugenie hat and green shoes, carrying a black cronga coat with greyy wolf collar.

Guests from a distance were Mr. and Mrs. Thomas Lord, Laurel, Mr. and Mrs. Wright and Mrs. Young, of Toronto, Mr. and Mrs. Robert Richardson of Whitby, Mr. and Mrs. Morris Jaynes of Cobourg, Miss Rhoda Cheyne and Miss Helen Whittington of Peterborough, Mrs. Charles Perrin of Oakwood, Miss Norma Staples and Miss Gwen Hunter of Toronto, Mr. Clarence McIlmoyle of Toronto, Miss Nellie Bullock of Stoney Lake, and Mr. Roland Scott of Peterborough.

During the signing of the register Mrs. Robert Richardson of Whitby sang.

Obituary

CLARENCE BRISBIN.

FENELLA, Sept. 23 (Examiner Correspondence).—The funeral service of the late Clarence Cephas Brisbin, only son of Mr. and Mrs. Cephas Brisbin, Fenella, was held on Friday afternoon, from the residence of his parents. His death occurred on Wednesday morning, September 16, as the result of an accident suffered on the previous Monday, when he was thrown from a horse he was riding. Clarence had passed his seventeenth birthday a short time previous to his death.

He is survived by one sister, Mrs. Ray Eagleson, Coldsprings.

The service was conducted by Rev. James Leach, Harwood, the family pastor, who spoke words of comfort and encouragement to those who mourned. Rev. R. W. Paton, M.A., of the Roseneath-Fenella charge, and Rev. George Campbell, of Camborne, also assisted in the service. Many beautiful floral tributes from relatives, friends, and neighbors covered the casket and were banked high around it. Previous to removing the casket, these offerings were carried by three young companions of the dead youth: Hilton Jewell, Gordon Sandercock and Murray McFiggin. The casket was borne by his six cousins: Lyle Curtis, Murray McCullough, Delbert Mitchell, Oscar Davey, Hayden Buttars and Keith Brown. The funeral, which was one of the largest ever known in the community, was attended by relatives and friends from several centres.

SAMUEL RICHARD LEGGOTT

LAKEFIELD, Sept. 23. — The funeral of the late Samuel Richard Leggott was held on Monday afternoon, following a short family service at the house, the cortege proceeded to St. John's Church. Rev. W. J. Creighton officiated and spoke words of comfort to the bereaved family, referring to the upright character of the deceased, both in his capacity as a citizen and a Christian.

The pall-bearers were Messrs. Wallace Anderson, W. J. Charlton, T. Crawford, G. A. Graham, W. G. Morrison and J. H. Sherin.

Interment was made in the Lakefield cemetery. The funeral service at the grave was under Masonic auspices with W. Bro. D. H. Webster, Master of Clementi Lodge, in charge. For the past fourteen years the late Mr. Leggott held the office of chaplain in Clementi Lodge.

Mr. Leggott had been a resident of Lakefield for nearly thiry years and for nearly all that time had been prominently identified with electrical work. He was the owner of the private electric plant which served the community for years until the coming of the Hydro and then was the local manager of the Hydro, and was exceedingly well known and highly thought of and his sudden passing early on Saturday afternoon was a shock to everyone. He had not been in good health for some time and in the early summer had a serious operation and apparently making a satisfactory recovery and his death came as a terrible shock to his family and friends.

Mr. Leggott is survived by his widow, one daughter, Etta, at home, and two sons, William J. of Oshawa and Inspector S. T. Leggott of Belleville. A brother, Rev. T. W. Leggott of Stayner and a sister, Mrs. Noble of Toronto, also survive.

The deceased was a valued member of St. John's Church and was regular and faithful in his attendance and had for some time held the office of sidesman. He gave his best services to the community and was a type of citizen hard to replace and one whose passing means a serious loss to Lakefield.

MRS. MARY BROWN.

(Examiner Correspondence.)

ROSENEATH, September 23. — The funeral of the late Mary Peters, widow of the late William Brown, of Alnwick township, whose death ocurred suddenly on Tuesday, Sept. 15th, was held on Thursday afternoon, the service at the house and graveside were conducted by the Rev. R. W. Paton, M.A., of the Roseneath United Church.

Her death will be regretted by a wide circle of friends and her grief-stricken family of four children: Irwin, Roy and Winnifred at home, and Gordon at Detroit.

Many floral tributes paid silent but beautiful homage to the loved memory of a loving mother and friend.

The pall bearers were neighbors of deceased, namely Messrs. H. McCracken, G. Greason, J. Webb, G. Parker, D. Varcoe, W. Waldie.

Interment was made in the family plot in Merrill's cemetery.

Back Stiff and Sore

An Effort to Get Up

Toronto, Ont.—"For many years I had trouble with my kidneys. I had pains like lumbago in the lower part of my back and would be so distressed that my work was a burden to me. I could hardly wait for the day to end," said Richard Fowler of 11a Stafford St. "It was an effort for me to get in and out of bed, my back would be so stiff and sore. I saw **Dr. Pierce's Anuric Tablets** advertised and began at once to take them and by the time I had taken one bottle my kidneys were all right, my back limbered up, the pains disappeared and my kidneys and back have given me no more trouble." All druggists.

CATTLE, GRAIN, PRODUCE

TORONTO PRODUCE.

Buyers were showing very little interest in butter of any kind offered by local brokers yesterday, though the latter were asking steady prices of 21c for high scoring No. 1, and 20¾ for ordinary lots of No. 1, creamery solids. It might have been possible to clear some lots of No. 1 at 20½c and No. 2 at 19½c, but brokers were not anxious to trade on this basis.

Cream.

Cream prices were unchanged at 21c for special, 20c for No. 1 and 17c for No. 2, f.o.b. country points. In some districts prices were 1c better, but generally 20c was in effect for No. 1 fat.

Cheese.

Cheese prices were about steady at 11½c for new large, 11¾c for twins and 12c for triplets, while prices to retailers were steady at 13c for new large, 13¼c for twins and 13½c for triplets.

Eggs.

There were further reductions in prices for eggs. Country shippers were offered 1c less for extras and retailers were quoted 1c less on seconds, while brokers reduced quotations on extras another ½c per dozen. Brokers were quoting mostly short held supplies at 26c for extras 23c for firsts and 16c for seconds, graded and in free used cases ,but would probably have offered another 1c per dozen for fresh supplies. Country shippers were quoted 23c for extras, 21c for firsts and 14c for seconds delivered, ungraded, cases returned. Retailers were offered extras in cartons at 31c, extras loose at 29c, firsts loose at 26c and seconds loose at 18c per dozen.

TORONTO LIVESTOCK

TORONTO, Ont., Sept. 22.—(CP)—Cattle receipts 822. Left overs totalled 1600 head. Good quality cattle were very scarce. Common to medium butchers sold slowly from $3 to $5.50 cwt. Good butcher cows were steady at $3.50 to $4. Butcher bulls sold up to $4. With bologna bulls mostly selling at $2. Store cattle trade was very slow.

Steers up to 1,050 lbs. good and choice $5.75 to $6; medium $5 to $5.75; common $3 to $4.75; steers over 1,050 lbs. good and choice $6 to $6.25; medium $5.25 to $5.75; common $4.50 to $5.25; heifers good and choice $5.75 to $6; medium $4.75 to $5.50; common $3 to $4.50; fed calves, good and choice $8 to $8.25; medium $6.50 to $7.50; cows good $3.50 to $4; medium $3 to $3.50; common $2.25 to $2.75; canners and cutters $1 to $2; bulls good $3.25 to $4; common $2 to 3; stocker and feeder steers good $4.75 to $5; common $3.50 to $4.50; milkers and springers $30 to $70.

Calf receipts 175. Good and choice calves were strong at $8 to $9.50. Trade was slow on common calves.

Good and choice veal $8 to $9.50; common and medium $4.50 to $7.50; grassers $2.75 to $3.50.

Hog receipts 784. Hogs were unsettled with bids 25 cents lower at $4.75 f.o.b. for bacon $5 off truck and $5.75 weighed off car.

Sheep receipts 670. Lambs opened strong at $7 cwt. for good ewes and wethers and $5 to $5.75 for culls. Good light sheep sold up to $3 cwt.

Good ewe and wether lambs $7; medium $6 to $6.25; bucks $5; culls $5 to $5.50; good light sheep $2.50 to $3; heavies $2 to $2.50; culls $1 to $1.50.

MONTREAL PRODUCE

MONTREAL, Sept. 23. — Prices were mainly unchanged on the Produce and Dairy Market here yesterday.

Eastern Townships No. 1 pasteurized butter, in car lots, was quoted at 19¾c to 20c a pound, to retailers solids were 22c and rints 23c a pound. Receipts were 2,833 boxes.

Ontario cheese was quoted at 12c to 12½c and Quebec cheese was 11¾c to 12c a pound. Receipts were 5,665 boxes.

Fresh Ontario or Prairie eggs, in car lots, were unchanged, extras being quoted at 30c, firsts at 25c and seconds at 18c a dozen. Carlot prices of British Columbia extras were 32c to 33c a dozen. Quotations to retailers were unchanged and receipts totalled 1,850 cases.

Montreal potatoes lost 10c at 40c to 50c per 80-lb. bag. New Brunswick Cobblers now arriving in increasing amounts, were quoted at 65c per 80-lb. bag.

BUFFALO LIVESTOCK

EAST BUFFALO, N. Y., Sept. 22. —(CP)—Hogs 800; fairly active to packers; generally steady; bulk desirable 180-200 lbs. 6.10; few 6.15; load 220 lbs. with medium end 6.10; selections quoted to $6.20; 160-170 lbs. $5.75-$6; below 150 lbs. $5.25-$5.50.

Cattle 100; plain grassed steers predominating; nothing done; undertone weak; cows unchanged; cutter grades $1.50-$2.75.

Calves 100; vealers steady; good to choice $11 to mostly $11.50; common and medium $7.50-$9.

Sheep 550; lambs active, steady; good to choice $7.75; medium kinds and fat bucks $6.50; throwouts $5.50 mostly; inferior kinds $5 and below.

LIVERPOOL QUOTATIONS

LIVERPOOL, Sept. 23. — Closing wheat spot No. 1 Manitoba 79¾c; No. 2 Manitoba 77¾c; No. 3 Manitoba 72⅝.

Hams, long cut 12 to 16 lbs. 91s; short cut 12 to 14 lbs, 83s 6d; extra skinned 90s; Picnics 5 to 8 lbs. 51s 6d.

Bacon—Cumberland cut 32 to 40 lbs. 72s; Canadian Wiltshires 94s; clear bellies 14 to 20 lbs. 54s 6d; long clear middles 28 to 35 lbs. 67s 6d; short clear backs 20 to 25 lbs. 56s 6d; shoulders—square 12 to 16 lbs. 49s.

Lard—prime western in tierces 47s 6d; American refined in boxes 47s 6d.

Cheese Canadian finest white, new 67s; colored new 68s.

Linseed oil, raw, 20s.

Petroleum No. 1, 10d; No. 2 11d.

Rosin—Types "F" and "G" 11s 6d.

Turpentine spirits 51s 6d.

CHICAGO GRAIN.

CHICAGO, Sept. 23.—Abundance of United States corn rather than scarcity of British gold played the star role in the grain markets yesterday. Sudden huge deliveries of 2,021,000 bushels of corn were made to settle outstanding September corn contracts, and this unexpected circumstance tumbled quotations down 2 cents a bushel to below the season's previous bottom level. Wheat sympathized with corn weakness, but averaged higher, responsive to comparative strength shown by the stock market and to harvest delays in Canada.

Corn closed irregular, 1½c lower to ¼c advance; wheat, ⅛c to ½c up; oats at ¼c decline to ¼c gain; and provisions unchanged to 12c down.

WINNIPEG GRAIN.

WINNIPEG, September 23. — Inspired by heavy buying credited to southern houses, wheat prices again advanced in the market here yesterday. Values at the close were 1¾c to 1⅞c higher than Monday's closing levels.

The October future closed at 55¼c, December ended at 55⅝c to 55⅞c, each recording a gain of 1⅝c while the May delivery closed at 59¼c to 59⅝c to show a gain of 1½c.

Lower quotation of the Canadian dollar was believed to have encouraged the wave of buying orders during the mid-session.

Broomhall reported North American flour and wheat shipments at 2,600,000 over the previous week. Broomhall further reported buying of Canadian wheat on Monday due to the drop in the quotation of the dollar.

A fair demand was quoted for durums. Spreads on the top grades were two cents over the previous close. Cash interest in coarse grains was indifferent at spreads generally unchanged.

Futures:

Wheat—	Open	High	Low	Close	Prev. Close
Oct.	.54	.55¾	.53½	.55⅛	.53½
Dec.	.54½	.56¼	.54⅛	.55⅝	.54
May	.58	.59¾	.57⅝	.59¼	.57¾
Oats—					
Oct.	.27¼	.28	.27¼	.28	.27½
Dec.	.27⅝	.28¼	.27⅝	.28⅛	.27⅞
May	.30	.30½	.30	.30	.30

Fraserville

The pupils of Cairo S.S. No. 9, attended the school fair at Ida on Thursday, taking part in the parade and physical culture, the children winning a number of prizes for their fine exhibits.

Miss B. Graham of Chicago and Mrs. H. Gainer of Bailieboro spent the week-end at the home of Mrs Percy Moncrief.

Mr. and Mrs. G. F. Clarke and son Finlay of Peterborough were guests of Mr. and Mrs. W. Hanbidge on Sunday.

Mr. and Mrs. Albert Bowles of Springville attended Fraserville anniversary on Sunday morning and were guests of Mr. and Mrs. R. Moncrief.

Mr. and Mrs. George Bebee and sons of Bailieboro were guests on Sunday of Mr. and Mrs. Ray Finlay.

Mr. and Mrs. J. Lang, Miss Esther and Mr. Karl Lang of Bailieboro were guests of Mr. and Mrs. W. A. Wood on Sunday.

Mr. and Mrs. G. N. Moncrief and daughters Jean and Doris were guests on Sunday of Mr. and Mrs. Percy Moncrief.

Miss Mary Lackey, R.N., of Peterborough is the guest of her parents, Mr. and Mrs. James Lackey.

Pupils of South Monaghan S.S. No. 5 were given a holiday on Friday. This allowed the pupils and their teacher to attend Peterborough Exhibition.

Miss Mary Wood is attending Peterborough Normal School, motoring in and home every evening.

Mr. and Mrs. Harold Bebee and family of Bailieboro were guests of Mr. and Mrs. Ray Finlay on Sunday.

Among those strangers of congregation who attended Fraserville anniversary service were Mr. and Mrs. W. Gainer and daughter, Eileen. Mr. H. Gainer, Mrs. G. Nurse, Mr and Mrs. C. Barnard, Mrs. J. Jewison, Mr. and Mrs. C. Dawson, Mr and Mrs. Gerald Dawson and son. Misses A and M. Barnard, F. and W. Watt, and V. and I. Dawson. Messrs. F. and J. Barnard from Bailieboro, Mr. and Mrs. W. A. Pritchard, Mr. and Mrs. Leslie Pritchard, of Cavan; Mr. and Mrs. James Might, Esther and Gordon Might of Millbrook; Mr. E. Dawson, Miss Mildred Dawson, Messrs. Robert Dawson and Billie Howson of Bensfort; Mr. and Mrs. Rowland of Cavan and Messrs. Fred and Bruce Elliott of Springville.

Downeyville

Dr. and Mrs. Joseph Carroll of Columbus, Ohio have returned home after a pleasant visit with the former's mother, Mrs. Thomas Carroll.

Mr. and Mrs. William Merron of Rochester, N.Y. are at present the guests of Mrs. Merron's relatives here.

Mr. Lorne Carroll of Rochester, N.Y. spent a few days the guest of Mr. and Mrs. Martin Carroll, Jr.

Mr. and Mrs. Peter Murray and Mr. and Mrs. Martin all of Rochester, N.Y. spent a few days the guests of the former's parents, Mr. and Mrs. Neil Murray.

Miss Agnes Piggott of Buffalo, N.Y. is at present the guest of her sister, Miss Delphina Piggott.

Miss Marguerite Clancy has returned to Ottawa after a pleasant visit with her mother, Mrs. Michael Clancy.

Miss Violet Duffy has returned to Marmora after a pleasant holiday with her parents, Mr. and Mrs. John Duffy.

Miss Lizzie Carroll who has spent the summer the guest of her sister, Mrs. Edmund Herlihy returned to her home in Rochester, N.Y. last Sunday.

Miss May Heenan of Lansing, Mich., accompanied by her mother, Mrs. James Heenan of Lindsay called on friends here Friday.

Mr. and Mrs.. Daniel Healy of Lindsay spent Sunday the guests of the latter's parents, Mr. and Mrs. Edward Hoolihan.

Mr. and Mrs. William Flynn of Toronto spent the week-end the guest of the former's mother, Mrs. Michael Flynn.

Miss Delphina Piggott spent a few days the guest of friends in Peterborough.

Mr. and Mrs. Edward Mortimer and family of Muskoka spent the week-end the guests of the latter's parents, Mr. and Mrs. Alfred Dewan.

Mrs. Joseph Larkin of Calgary, Alta., is at present the guest of her father, Mr. William O'Brien also her sister, Mrs. Michael Garvey.

Miss M. Costello has returned to Coppercliff after a pleasant visit at her home here.

Mr. Ralph O'Connell has returned to Toronto after a visit with his parents, Mr. and Mrs. Vincent O'Connell.

Miss Evelyn Scully has returned to Toronto to resume her studies at St. Joseph's College.

Mr and Mrs. Martin Herlihy and family spent Sunday the guests of friend in Peterborough.

Miss Kay Garvey has gone to Cobourg where she has secured a school.

ROSENEATH.

Rev. R. W. Paton, M.A., was the special speaker at the United church, Meyersburg, on Sunday morning and evening, when that church celebrated its 40th anniversary.

Mr. and Mrs. Alfred Sherwin, Misses Elsie and Olive Sherwin, Mr. and Mrs. L. E. Down, Mr. and Mrs. H. Baxter, Mr and Mrs Austin Sherwin, and Mr and Mrs. E. George, were among the guests at the Sherwin-Waldie wedding on Wednesday last.

Mr. and Mrs. Walter Sherwin and Son, Milford, of Orono, and Mr. and Mrs. Bruce Parker of Peterborough, were recent visitors with Mr. and Mrs. Alfred Sherwin and family.

Misses Kathleen and Helen Barrie and Bessie Turner, spent the week end at the former's home, at Birdsall's.

She has an income of $100 a month on which to retire

Here is what a $100 a month Imperial Pension Bond will do for you:

When you reach age sixty

it guarantees an income as long as you live of $100 a month plus profits. This income is guaranteed to continue for ten years in any event even should you not live to receive it that long. Instead of the income you may if you wish take a cash payment of $16,670.

Should you not live to age sixty

it guarantees the payment to any person you name of all the money you have invested plus profits.

Should you wish to retire before age sixty

it guarantees the payment to you any time after three years of its full cash surrender value plus profits. Or you may have a monthly income payable as long as you live.

There is no medical examination required to secure this Imperial Pension Bond. It is the simplest method, offering the largest possible return, for guaranteeing that you will have a comfortable income on which to retire.

We will gladly send full particulars on request.

349

SEND THIS TODAY

IMPERIAL LIFE

ASSURANCE COMPANY *of* CANADA

HEAD OFFICE ⁘ TORONTO, ONTARIO

Branch Office:
387 Water St., PETERBORO

Please send me full particulars of the Imperial Pension Bond.

Name.....

Address.....

Age.....

The World's Record Trout

The largest known specimen of brook trout taken by an angler was that caught by Dr. J. W. Cook, Fort William, Ont., in the MacDonald Rapids of the Nipigon River, and weighed 14½ pounds. This record brook trout was caught in the presence of ten witnesses.

The RECORD SPEAKS for ITSELF

12 for 15c.
20 for 25c.
—and in flat tins of fifty and one hundred.

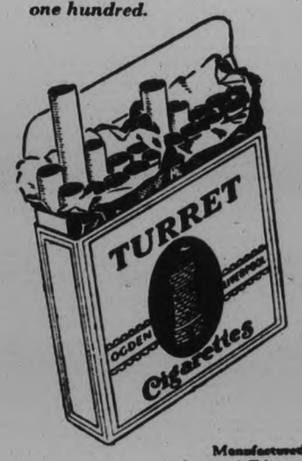

This is indeed a record breaking trout—one to make fishermen smile with pleasure . . . as Turret's record of high quality makes smokers smile with satisfaction.

Millions of Canadians have found in Turret the Cigarette which is mild and fragrant, yet perfectly satisfying.

After all, nothing can replace good, honest tobacco; grown and ripened right out in the field under nature's own sunlight—nothing artificial about that—and the high quality is "inbred".

Quality and Mildness

Turret CIGARETTES

Manufactured by Imperial Tobacco Company of Canada, Limited

ARTICLES OF INTEREST TO THE FARMER

FARMERS TO BECOME GREATEST PRODUCERS OF RAW MATERIALS

Science Turning More and More Land for New Discoveries.

PASTURELESS COWS

(By Michael O'Mayo)

If you believe that all the adventure, romance and wonder in this world gains splash headlines, you are mistaken. For it often happens that modern magic is hidden in unexpected places and that the most important events escape the make-up artists of the front pages.

Consider, if you please, the prospect of pastureless cows. Fantastic and plumb ridiculous?? Not at all. The chemists of at least one milk company and of several American Universities have actually concocted canned foods for cows. They've discovered that dehydrated foods make for contented cows and that Bossy prefers these foods to the grass provided by Old Lady Nature. So that it may well happen that the cows of the future will revel in foods purchased from a chain store (possibly on the instalment plan) and that only golfers and their caddies will cavort in green pastures beside the still waters.

Skyscraper Farms

If cowless pastures and pastureless cows are possibilities then consider, also, the prospect of farming in city skyscrapers. Dr. H. E. Barnard informed the Institute of Chemistry, the other day, that "thirty men working in a factory the size of a city block can produce in the form of yeast as much food as 1,000 men tilling 57,000 acres under ordinary agricultural conditions."

Yeast, says this scientist, is the basis of many and varied foods. And he went so far as to predict that it will soon be possible to manufacture proteins in a factory and that when that happens more foods will be produced in three or four large cities than all the farms in Canada.

Food From Sawdust

And what are we to think of the magic that transforms sawdust into food? Some weeks ago several German chemists informed their confreres that they had succeeded in making sugar from wood, or to be a little more specific, sugar from sawdust.

About the same time another German wonder-worker announced that he had produced fatty foods of high vitamin content—from coal. The wonder of the tar-barrel continues, you see.

Absurd as it sounds, we can expect advertisement in our farm journals announcing "the best sawdust fed bacon" or notices in our leading cafes requesting us to revel in "delicious tid-bits straight from the finest Drumheller."

Artificial Coal

Mention of coal reminds me that a lot of folks are worried concerning the early exhaustion of our coal reserves. They need not be anxious for another German wizard, Dr. Frederick Bergius, has discovered how to make coal from cabbages and turnips. It seems that this great chemist takes eleven pounds of cellulose (a chemical derived from plants) mixed it with water and placed the solution in an air-tight vessel. This he heated to 640 degrees and after twenty-four hours of this sealed cooking he had eleven pounds of coal.

Seemingly he has achieved the impossible by doing in twenty-four hours the work Old Lady Nature does in twenty-four centuries.

So that if food comes from coal it is equally possible to produce coal from food. Synthetic coal "straight from the farm" may well be a popular advertisement of the future.

Farm Factories

These and other facts lead us to believe that the world of tomorrow will be radically different from the world of to-day. More and more food is being produced in skyscrapers in cities, whilst more and more industrial raw materials are being created on the farms in the country.

Golf balls from milk, newsprint from cornstalks, combustible gas from straw stalks, gasoline from peanut shells, paint from apple peels—here are some of the samples of modern magic coming from the test-tubes of the world's chemists.

The farmer, it seems, is far more than a producer of wheat, and bacon, and eggs; he is the world's greatest producer of raw materials needed by factories and workshops. Perhaps—who knows?—the historic roles of city and country will be reversed in the not distant future.

Some Arithmetic Regarding the Hen

Take 84 pounds of grain plus 1 hen and you have 12 dozen eggs. With grain selling at 1½ cents per pound and eggs selling 30 cents per dozen this means a value of 3.60 for the grain, or a profit of $2.32 over the cost of the feed, or, selling grain at a price of $4.28 per cwt. Here are some more facts The hen which lays 25 eggs means a loss of 64 cents over the cost of feed for one year; the hen which lays 50 eggs means a loss of 1 cent; the hen which lays 100 eggs means a profit of $1.25; the hen which lays 150 eggs means a profit of $2.49; while the hen which lays 200 eggs brings a profit of $3.74. Moral—Watch the danger line and get rid of the boarders.

HORSES SAFE FROM SEIZURE

Anything That Will Deprive Farmer of Means of Living Cannot be Attached.

MONTREAL COURT RULING

MONTREAL, Sept. 23.—(Examiner Correspondence).—Of interest to farmers all over Canada is the reiteration recently by Mr. Justice Walsh in the Superior Court, Montreal, of the provision in law that in affecting seizures, care must be taken not to attach horses, their harness or in fact anything that is likely to deprive the defendant of means of livelihood.

This was the tenor of a judgment rendered by Mr. Justice Walsh when he maintained an opposition by William Mishesky, farmer and woodman of St. Faustin, Terrebonne, Que., contesting the right of Myer Block to seize his horses and their harness.

Block claimed $250 from the farmer as the balance of a promissory note dated February, 1929, and payable to Jacob Finestone. This was a renewal of two other notes payable to the latter. Finestone died more than two years ago and Block was named one of his executors. It was in that capacity that he brought the action against the St. Faustin farmer and had the courts attach his horses and equipment, a thing which according to Mr. Justice Walsh could not be done in law.

CANNED PRODUCTS WELL SUPERVISED

No Adulterated Preservative or Artificial Coloring Allowed Under Laws.

Commercially canned products either fruits or vegetables have an advantage from the technical standpoint of being canned at perfect maturity and within a few hours of harvesting. At one time the canning of fruits and vegetables was almost entirely done in the home, to-day the modern housewife gets her winter supply of fruits from the products of the up-to-date canning factory.

The pure food laws of Canada provide that canned fruits and vegetables must be sound products made from sterilized, clean, sound, properly matured and prepared fresh fruit or vegetables by means of heat, and kept in suitable, clean containers, closed automatically or otherwise, and marked as to conform in name to the particular fruits or vegetables used in their preparation. No adulterated preservative or artificial colouring may be used in commercially canned fruits or vegetables. They may contain only pure water, sugar and salt as preservatives.

All canned products manufactured in Canada are produced under the strict supervision of the Commercial Canning Inspection Service of the Dominion Fruit Branch. Under this service four grades for quality are provided, and these are respectively, "Fancy," "Choice," "Standard and "Second." The terms used to describe each grade indicate clearly and concisely the nature and character of the product which qualifies for the grade.

Cobourg Student Wins Scholarship

COBOURG, Sept 23.—George W. Field, collegiate student, has been awarded the Moses Henry Aikens scholarship, which is conditional on the student entering Victoria College for the coming session. Murray Dines, son of Mr. and Mrs. W. Dines, Coldsprings, won the Alberta college scholarship to the student obtaining highest entrance marks. It is worth $265.

Get Remand.

Charged with vagrancy, Calvin Flewelling and Clifford Storey, address unknown, were remanded for a week when they appeared before Magistrate W. H. Floyd. Their arrest followed an attempted robbery at Colborne.

More than 200 delegates and representatives were present at the sixth annual meeting of the western section of Cobourg presbytery of the W.M.S. in Baltimore United church.

Fall Fair Dates

Campbellford	Sept 30 Oct 1
Bobcaygeon	Oct 2 3
Frankford	Sept 29 30
Haliburton	Sept 24
Lindsay	Sept 23-26
Madoc	Oct 6
Millbrook	Oct 1 2
Norwood	Sept 28 29
Orono	Sept 29 30
Port Hope	Oct 9, 10
Roseneath	Oct 16
Warkworth	Oct 8, 9
Tweed	Oct 1 2

North Manchuria's wheat crop will be nearly one-third greater than last year.

You will find many things in the Classified Ads. of The Examiner.

ACTION TO AVOID LOSSES THROUGH SHIPPING FEVER

Ship Only Cattle in Vigorous Condition, Able to Stand Trip.

DISEASE HAS NO CURE

In Case of Inoculation Give Treatment at Least 2 Weeks Before Moving.

With a view to preventing losses from "Shipping Fever" among cattle in transit Hon. Robert Weir, Federal Minister of Agriculture, calls the attention of shippers and railway employees to its causes, and states that it can be almost entirely prevented through the excercise of proper care in handling and feeding.

Although all fatalities of cattle in transit and in the stock yards are not actually due to this particular malady, it is undoubtedly responsible for a large percentage of them.

No Cure

There is no cure for this disease, which is caused by a peculiar germ. These germs are not under normal conditions disease producing. They exist as harmless organisms in the bodies of healthy animals, in the soil, and elsewhere in localities frequented by animals, and are widely distributed in nature.

So long as cattle are in good condition and in normal vigour the germs remain harmless, but when the vitality of the cattle is lowered through the hardships of travel these germs change from their harmless state to one producing disease and death.

Cattle of normal vigour usually resist this infection, and it pays to protect them against unfavorable influences, such as fatigue, exposure to bad weather, and changes in the routine of feeding and watering.

It is not safe to ship unthrifty cattle as they provide one of the most favorable means for germs to become disease producing when they are subjected to the hardships of travel.

These losses can be materially reduced, if not entirely prevented, by taking the following precautions:

Ship only cattle in good vigorous condition.

Take plenty of time in driving cattle across country to prevent fatigue, and give them sufficient time to rest before loading.

Upon arrival at the yards withhold water until the cattle have rested, then allow a small quantity; do not let them fill up. Feed clean well-cured hay and before loading water again.

Do not overcrowd in cars and in cold weather bed the cars well.

Feed and water at proper intervals en route, and allow plenty of time for the cattle to rest whenever they are unloaded.

Too much care cannot be exercised in providing sufficient rest spells to prevent fatigue, and regular feeding and watering are essential if these losses are to be prevented.

Upon arrival at destination the cattle should be given special care until they have recovered from the lowering of their vitality, which is inseparable from shipment.

Inoculation Effective

Cattle can be rendered highly resistent to this infection through inoculation with a product obtained from the tissues of affected cattle, in a way similar to that commonly practiced to protect them from blackleg. They must, however, be treated on the farm and held for at least two weeks before being moved. The treatment at first makes them more susceptible to this infection, but this state is gradually changed to one of high resistance which lasts for approximately twelve months. It is due to this peculiarity that it is not advisable to treat cattle in stock yards.

Aylmer Soup Plant Opens In Vancouver

HAMILTON, September 23. — A genuine note of optimism was sounded to-day by Norman L. Drynan, General Sales Manager of Canadian Canners Western Limited, Vancouver, who is at present visiting the head office, of Canadian Canners in Hamilton.

Mr. Drynan announced that the new Aylmer Soup Plant at Vancouver, which will supply British Columbia and Alberta with Aylmer soups, is now in operation.

"I think it will be agreed that there can be no doubt of our confidence in the future of Canada, and Canadian business," said Mr. Drynan, "when in a time of so-called depression we can make such large extensions as we have done in the past year in Vancouver."

The new Aylmer soup plant at Vancouver is, of course, in addition to the main plant at Simcoe, Ont., from which all eastern Canada Manitoba and Saskatchewan, are supplied.

Rural School Fairs

Keene	Sept. 24
Peterborough District at Exhibition grounds	Sept 25
Count, Championship at Norwood	Sept 28-29

PETERBOROUGH MARKET QUOTATIONS

RETAIL.

Fruits.

Oranges, 25-50c doz.; grapefruit, 5 for 25c 2 for 25c; pineapples 10-20 cents each, $1.50-$2.05 dozen; bananas 25-40c dozen; lemons, 19-25 cents a dozen; cocoanuts, 5c and 10c each; pears, 50 and 60c doz.; cooking figs 2 lbs 25c; apricots, 25c lb; peaches, 6-qt. bkt. 45c; 11-quart basket, 60-85c; canteloupes, twenty-quart basket, 39-45c; cherries, 11-qt. red, 85-90c; 6-qt. black, $1.19; watermelons, 35c each; plums, 11-qt Lombards, 50c; damsons, 50 cents 11-quart basket; pears, 35c doz.; huckleberries, $1.35-$1.50 basket; transparent apples, 3 lbs. 25c; black currants, 25c qt.; grapes, 15c lb.; 6-qt. basket, 35c.

Vegetables.

Potatoes, 3 pecks for 25c, 90-pound bag for 50c; sweet potatoes, 5 pounds for 25c; carrots, 5c bunch; green onions, 5c bunch; cabbages, 5-10c each; red cabbage, 5c each; Canadian cabbage 5c each; leaf lettuce, 5-10c bunch; spinach, 2 lbs. 15c; cucumbers, 11-qt. bkt., 25c; cauliflower, 25-35c; parsnips, 30c peck; asparagus, 3 bu 25c; sweet potatoes, 2 lbs. 25c; cooking onions, 10 lbs. 19c; Spanish onions, 4 lbs. 25c; head lettuce 10-15c; parsley, 5c bunch; tomatoes, 11-quart baskets, 25 cents; celery, 10-35c; green peppers, 10c; mushrooms, 70c lb; sage-savory 5c bunch; turnips, 20c peck; radishes, 5c bunch; new beets, 5c bunch; wax beans, two pounds for 25c; green peas, 4 qts. 25c; beans, 3 lbs 25c; squash, 15c each.

Nuts.

Mixed, 25c lb; shelled walnuts 35-60c pound; broken, 39 cents a pound; shelled almonds, 45 cents lb; walnuts, 25c lb; peanuts 15-25c lb; filberts, 25c lb.; almonds 25c lb; new Brazil nuts, 25c lb.; shelled, 50c lb.

Creamery butter, 21-25c lb.; dairy butter, 18-21c lb.; lard, 17-20c lb.; eggs 15-21c doz.; new cheese 13-25c lb.; clover honey, 5-lb can 43c; comb honey (clover), 20-25c; comb honey (amber) 10-15c; sections, 19c each; shortening, 15c lb

Fish.

Salmon, 28c lb; finnan haddie 15-25c lb.; whitefish, 15c lb; fillet haddie, 19c lb; fresh and smoked fillets, 20-25c lb; fresh lake herring, 12c lb; smoked kippers, 2 pairs 21c; flounders, 12c lb; codfish, 12c lb.

Meats.

Beef, 10-25c lb.; veal, 15-25c lb.; bacon 25-45c lb.; chicken, 30-35c lb.; turkey, 35c lb.; lamb, 15-25c lb.; pork, 15-25c lb.; sausage, 20c lb.

WHOLESALE

Flour

Bread flour, 24-lb. bag, 67-75c; pastry flour, 24-lb. bag, 50-70c; 98-lb. sack bread flour, $2.39-2.65.

Grain

Fall wheat, 40c bushel; spring wheat, 35c; oats, 20-25c; barley, 45c; peas, 75c; rye, 35c; buckwheat, 50c; alsike, $4.

Hogs

Live hogs, bacon, $4.65 cwt. f.o.b.; select graded, $1 over per cwt.; dressed hogs, head on, $9; head off, $10.

Hay, Bran, etc.

Hay, baled, $12 per ton; straw, $7-$8; bran $18-$20; shorts $20 ton.

Hides and Wool.

Cow hides, 2-3c a lb.; horsehides, $1.25-$1.50 each; veal skins, 5-6c lb.; lamb skins, 10-15c each.

Wool, fine, coarse, and medium, 7c lb.; rejects, 4c lb.

Growing, Selection, Preparation Of Grain, Seed For Exhibition.

By Herman Trelle
(Copyright, 1931.)

HOW AND WHEN TO CUT A WINNING SAMPLE.

At this date the writer has just returned home from a 2500 mile circle tour of observation taking in the length and breadth of Canada's Great Central Plain agricultural area. Sizing up conditions from the worst, comprising the central south, lying mostly in Saskatchewan, and graduating to the best, which in general contour takes the shape of a gigantic crescent with its extreme tips pointing south to the American boundary and extending northward along Alberta's side of the Rocky Mountains; but in the broad strip of partially wood park land which extends all the way across the north of the Western Provinces. In no locality did the writer find a condition of quality productivity where winning samples for the World's Grain Show could, by good luck or little concentrated effort, fall easily into the lap of the prospective exhibitor. Even away up in the supposedly charmed land known as "The Great Peace River Country." Mother Nature is portioning out her "milk and honey" very sparingly. So Mr. Prospective World Exhibitor, we must just knuckle down to the most gigantic, and surely the most profitable and spectacular game of "hide and seek" that Mother Nature ever played with a bunch of seed growers, and see what we can find. This year of all years it is going to be a tricky, ticklish proposition, but the sacrificing, patient observer who sticks to his guns will be sure to win a crown for his determined efforts.

Hide and Seek

Following up the line of thought in the first article, many changes can take place in deciding the field and weather conditions which will necessitate changes in your decisions accordingly. What was looked for on the high land may be found in the hollow. What was thought to be in an open exposure you may be surprised to find in the shadow of a tree belt. (And, by the way, one must have beautiful trees if one wishes to be a consistant grower of beautiful seeds). What you thought you observed in a South or West exposure you may run into on a North or East slope. Then your choice spot may run into rain. Cheer up! The spots that are ideal just after a rain are the best. Pick more than one spot and you are bound to hit it right in one of them.

Just watch the frosts. Herein lies your final and best chances. Beat the frosts. Study your slopes and land exposures. Observe the reactions of the different types and ages of soils. Fertilizers are not necessary. Watch the thermometer, and perhaps more the barometer. Keep a diary. See how it reads in past years under the same conditions as to time.

Look for the bright agreeably colored, choice patches in the best and upright standing fields. When the heads start stooping over too much it is a bad sign. Mark these choice places with good plain uprights that you can see. Take note of your observations. Impurities that affect a quality breeding test should be rogued out long before hand. A quality breeding exhibitor should know all about this all important purity problem. If he does not it will be good advice to think twice before he waste much time with a mixed congolomerated mess of a field, trusting to chance in a great Grain Show. Last moment roguing should only be in mass with the binder or mower or sickle and scythe or in some cases (and the best of all at times) the family butcher knife. In this quick and final mass roguing one can only improve color by cutting out the poor patches, and uniformity and pumpness by getting rid of the marginal growth, or over-size or shrunken patches. This will help so much in later preparation work.

Wait 'Till Final Cutting.

This mass roguing should all be left until just before the final cutting of the choice patches. Plants are like human beings. A sudden change in protective clothing along with a surprise change in weather will bring on a cold.

The best signs to cut by: If weather conditions continue sunny and dry chances of a better sample are improved if the berry is allowed to ripen so hard that it takes considerable pressure with the thumb-nail to make a dent in the kernel. This stage will NEVER be reached until the straw is also ripe. The best possible stage, therefore, and the best sign to decide harvesting is when you make sure that both the kernel, and the head, and the straw, (above the third joint from the top), are dead ripe. This stage ALWAYS comes a few hours before one can see a faint dullness in the color of the head. When this stage is reached the exhibitor obtains his best possible sample, with maximum weight and most brilliant and lasting color. When this stage passes by the head begins more and more to droop, and very small spots like mildew appear on the head. Then the first signs of loss of color will begin in the kernel. This is ALWAYS to be looked for on the first morning after the head, and the kernels therein are really dead ripe. Wheat harvested soon after this dead ripe stage gives, what the writer considers, a very superior sample even though there may be a very slight sacrifice in lustre.

Oats should be cut when the head has a perfect ripe color (not necessarily the straw) and stands erect. Then examine minutely the lower kernels on the spikelets where the green tips on the seed end should just faintly be detected. After this the color changes very quickly.

Now you are ready for the harvest. This should be done with the binder. Be sure it is dry, or best a sunny afternoon between 2 and 4 o'clock. It is then done safely and quickly. Do not make the bundles large. Tie as close to the heads as practical to hold the straw together. Figure on 60 to 100 sheaves. In case of wheat each will provide for 4 to 6½ pounds of nice grain. Oats will provide about a pound and a half lighter yield, and barley about the same as oats. It will be explained later how most the tedious work of hand-picking may be eliminated by having plenty of volume to work on.

Never Take Chance.

If it is decided to leave the sheaves in the open field be sure to have ample and safe covering for protection from the night dew or sudden changes in weather. The writer never takes any chances with a beautiful and hard earned sample. He takes the sheaves into a well ventillated shed or granary, away from direct exposure where they may be placed in open stook formation on the dry ground or floor, or if there is still danger of excessive moisture evaporating from the straw, he hangs them up, heads down.

Now, Mr. Prospective Exhibitor, you may relax for a day or so, perhaps feel relieved, and thank good Mother Nature for the generous way in which she has co-operated with you.

From now on you have more or less the controlling hand, but watch your step. The cat will not be in the bag until you tie the string on for the great World's Grain Exhibition next year.

Fifteen Boy Scouts from London recently took an air trip to Paris.

LET BEES CLEAN STICKY COMBS BEFORE STORING

Unless Cleaned They Are Often the Cause for Robbing.

MESSY TO HANDLE

Place on Hive With Empty Super Between for Few Days.

(Experimental Farms Note)

Sticky, wet honey combs from which the honey has been extracted are known as "Wet Combs". And since such combs are not only messy to handle but also favor the growth of the yeasts which are responsible for the spoilage of honey, it is advisable to store them away for the winter clean and dry. To do this the beekeeper gives them back to the bees, which clean them in a much more thorough way than he could possible do.

Apart from the stickiness and the trouble from yeasts, wet combs unless stored in an absolutely bee-tight honey-house, are often responsible for much trouble from robbing, to say nothing of the trouble which sometimes arises when they are given back to the bees next season.

There are several methods of having the bees clean up the wet combs. One is that of placing the supers or boxes of combs taken off a hive back on the same hive for its bees to clean. In doing this, there should be a blank space made by placing an empty super body between the hive and the tiered supers that the honey may be removed entirely from them; otherwise the bees may deposit it in their centre combs.

A second method employed is what is known as the Deadman method. This requires the use of a specially constructed floor board so made that it will support a hive of bees and one, two or three piles of wet supers, the entrance to which is secured only through the hive.

Then there is the method of setting out supers in the open, piled crisscross. This is the method which is used at the apiary of the Central Experimental Farm, Ottawa and though it is considered the best to get dry clean combs, it can be used only by those who have no American Foul Brood. In using this method set out one super of wet combs a day for each colony working on them.

BARLEY GIVES GREATER PROFITS IN FEEDING LAYERS THAN CORN

Feed Scratch Grain Morning and Evening—Mash in Hoppers Always.

MILK IMPORTANT

The cost of feed consumed and the price of eggs are two important factors determining profits in egg production. Poultry raisers are therefore vitally interested in the selection of feeds and methods of feeding as well as the production of well matured pullets capable of heavy egg production during the fall and early winter when egg prices are high.

At the Fredericton Experimental Station, the laying hens receive scratch grain which is fed in the morning and evening in deep clean litter and a dry mash fed in hoppers which are open at all times. Grit and oyster shell are fed in open hoppers. Green feed and milk are supplied daily and fresh water is always available to the birds.

The scratch grain during the winter months usually consists of 200 pounds cracked corn, 200 pounds feed wheat and 100 pounds of whole oats. The heaviest feed is given in the evening and the amount fed per bird averages about 1½ pounds daily for ten birds. This amount may be varied according to the condition of the birds and egg production.

Mash Mixture

The mash usually fed consists of 100 pounds corn meal, 100 pounds wheat middlings, 100 pounds bran, 100 pounds crushed oats, 50 pounds beef scrap, 15 pounds bone meal 5 pounds charcoal, 5 pounds salt and 10 pounds cod liver oil.

Milk is fed at the rate of one quart for twelve birds daily. If a constant supply of skim-milk or buttermilk is available, the amount of beef scrap in the mash may be reduced somewhat without seriously affecting egg production.

Owing to its low price and its availability on many farms, barley is making up a greater part of the ration than ever before. Tests show that where cod liver oil and suitable green feed are supplied, barley is a satisfactory substitute for corn. At the Fredericton Experimental Station winter production was slightly higher where corn was fed but profit per bird was greater where barley was fed.

Figures Prove These Cows Paid

An average profit of $133.29 over cost of feed for a herd of eight dairy cows is reported by the Dominion Experimental Station at Summerland, B. C. The average lactation period completed was 322 days; the average milk yield 10,202.5; the butter fat average 5.73; the butter fat average for the year was 584.6 pounds; and the total average value of the product $257.91 per head. The total average cost of feed per head, including meal, ensilage, roots, hay and pasturage, was $124.32, or $1.22 per 100 pounds of milk produced. The Summerland Station is building up a herd of Jerseys which are showing up exceptionally well in R.O.P. for cattle.

KING'S WHARF

Mr. Thomas Twomey is at present the guest of friends in Peterborough.

Mr. Leo O'Neill also Misses Loretta and Veronica O'Neill spent Sunday the guests of Miss Mary Twomey in Ennismore.

Mr. Carl Collins has gone to Lindsay to resume his studies at the Collegiate Institute.

ADEQUATE PROTECTION OF THE HOME AND COMFORT IN THE LATER YEARS OF LIFE

can be assured by

LIFE INSURANCE

Do Not Lapse any of the Life Insurance Protection you have; better still

Get More of It!

No matter what your Life Insurance needs may be, The Prudential has a policy to serve you. And Annuities that will assure you an Income for Life.

Prudential representatives are prepared to give you the best advice obtainable.

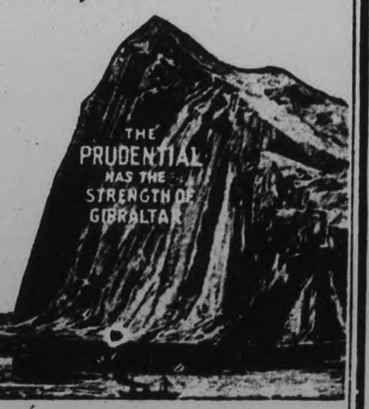

The Prudential Insurance Company of America

EDWARD D. DUFFIELD, *President* *Home Office*, NEWARK, N. J.

REGISTRATION ACT IS FAVORED BY DURHAM COUNTY APIARISTS

American Foulbrood is Found in Only Three Places Visited.

DECIDED IMPROVEMENT.

MILLBROOK, Sept. 23.—(Examiner Correspondence).—Local apiarists, generally speaking, are favorably inclined toward the Registration Act as an aid to the beekeeper, judging by the experience of the official inspector for this section of the county, Olla Williamson, since it has been definitely established that the greatest ally of disease is the careless or indifferent bee owner from whose yards even the most skilled and efficient apiarist is sure to find his colonies infected if located in the same neighborhood.

Briefly the registration law provides that all beekeepers must be licensed through the Department of Agriculture by application to the Provincial Apiarist, F. Eric Millen O.A.C., Guelph, and strictly prohibits the moving, selling or even giving away of bees or used apiary supplies without a certificate that they are free from disease; the permit is free, but must be secured from the department.

Fee is Small.

Application for the certificate of registration must be made on or before April 30 each year, and the fee is one dollar per apiary with a maximum fee of five dollars to the individual beekeeper if owning more than five apiaries, the definition of an apiary being officially given as "one or more colonies kept in one location during the honey-producing season."

Advantages listed as resulting from the act include: Advertising, since compulsory registration brings the beekeeping industry before the public and gives the business a definite status; disease control, for careless and indifferent owners must either reform their ways and get down to real work or get out altogether; accurate data, readily secured; and finally, ease of communication because beekeepers can be more readily reached when all addresses are filed.

The information gained by the department through the questions asked on the back of the registration form, which all applicants must answer in full, is treated as confidential, and is used only for statistics compiled in bulk with no individual names printed in the official report. Beekeepers who fail to register are warned that prosecution will follow under Section 2a of the Foul Brood Act, the penalty being not less than five dollars and not to exceed ten dollars and costs.

First Appearance Not Welcome.

According to findings by the inspectors, whose visits in some beeyards were not at first very welcome, beekeepers are more and more coming to realize that it is the soundest economy to buy only inspected bees, and to refuse altogether the purchase of used supplies, if colonies are to be kept free from disease, particularly that greatest menace, American foul brood, and thus reduce by a considerable amount, some apiarists claiming by fifty per cent., the expense of the honey-producing business.

Eradication of bee diseases and the inauguration of clean-up areas were furthered by the passing of the Foul Brood Act, which came into force, with all its amendments, on March 11, 1925, the appointment of official inspectors for all bee-yards being a natural sequence, their powers including the right to visit all apiaries within the section appointed for individual survey, and "if the inspector finds that foul brood exists in a virulent or malignant type he shall order all colonies of bees so affected, together with the hives occupied by them, and the contents of all such hives, and all attainted appurtenances that cannot be disinfected, to be immediately destroyed by fire under his personal supervision." As it is impossible for the inspector to examine combs in an immovable frame or box-hive, the act gives him power to order their removal to movable frame hives within a reasonable time, and in default to order the destruction of such hives and the bees dwelling therein.

Mr. Williamson, whose territory covers Cavan and Manvers, while Messrs. Inch and Brown have Darlington, Clarke and Hope in their charge, found American foul brood in only three places visited in the course of his official duties this season, with a consequent destruction of the fifteen infected colonies, showing how effective is the working of the act and the practical attempt at a clean-up area.

All bee owners must expect a visit from the inspector, whether the apiary is on a large scale or only a single colony is kept, and if American foul brood is found the Government sign is put up on that infected colony, condemning it for destruction. Opposition has been met with, but usually by reasoning with the owner the inspectors have been able to win his co-operation so that often he will turn in and help the inspector to dig the hole in which the bees and equipment are to be burned.

The hole is made two and one-half feet deep, and as many feet square as necessary to accommodate the number of colonies to be burned, inspectors having found it wise to have plenty of material to keep the fire going, since once a lot of comb, dead bees, etc., are dumped in there is danger of smothering out the flame unless there is an abundance of fuel to keep it burning briskly. The necessity for the hole is readily seen when the fact is recognized that any comb, etc., remaining after the burning will be covered up thoroughly when the cavity is filled in, and so no diseased material left on the surface of the ground.

Once Seemed Impossible.

Mr. Williamson, like some other inspectors, had personal experience of the working of the act two years ago when American foul brood infected his own bee-yard, and over one hundred and fifty dollars worth of bees and equipment were put in a hole in the ground and burned. Before the passing of the act and the inauguration of a clean-up area in seven adjacent counties in which Peterboro, Durham, Northumberland and Hastings are included, so many colonies were infected with the foul brood it looked as if any attempt to wipe out the disease was practically an impossible task.

And yet, quoting from official figures, in Peterborough County, for instance, in 1925, when the Foul Brood Act came into force, the number of colonies examined was 1,256, the number diseased 120 and the same number destroyed. The next year, out of 1,235 examined only nine were found infected and destroyed. In Northumberland County, 1,502 were investigated, with 282 having foul brood. By some misunderstand eleven were treated and 271 destroyed. The following season, 3,061 were examined and but 86 had the foul brood and were burned, 53 out of the 86 being found in the area where the eleven colonies were treated the previous year. In Durham County, 631 were examined, 32 found diseased and burned, and the next year, 1,926, only one colony had the foul brood and was destroyed. The latest official figures available show the improvement continuing through the years.

Of course, such drastic methods would not prove continuously effective unless kept up, and through the co-operation of the Government, a quarantine has been placed on these seven counties, and no colonies may be moved in whether the owner comes from a disease-free area or from an infected section. The quarantine does not prohibit the bringing in of package bees or new supplies, but refers only to colonies of bees and used apiary equipment.

Owing to the cold, wet spring, local apiarists have only half a crop of light honey this year. Whether the dark honey will register better results has hardly yet been fully determined. The visit of the inspector usually takes place in May or June, at the beginning of the honey flow, and if funds permit a second inspection is made in the fall, this depending on the size of the Government grant. This year, apparently, the second round of visits has been annulled.

Apiarists in Olla Williamson's territory whose colonies were examined this season include: F. McMahon, William Finnimore, H Russell, H. Attwood, W. E. Ball, R O Larmer, Walter Moncrief, W B Williamson, Richard Wood, Fred Lewers, Eric Hunter, Melville Strong, Malcolm Ward, B. Houtan J. Mason, Jos. Sanderson, T Shields, J. T. Handley, R. Graham, J. White, Newton Fee, Roy Lough, D. L. Armstrong, L. Moncrief and G. Veals, in Millbrook and Cavan; Mrs. Reynolds, Walter Rowan, Robert Morton, Harold Russell, A. W Wilson, Chas. Gillespie, Jas. Biggs Morton Davis, G. Chapman and G Garrett, in Manvers Township.

From many standpoints the public generally should have a constructive interest in the bee industry, since honey is an ideal sweet for children and is endorsed by the medical profession and by food experts practically everywhere as one of nature's most healthful foods, also, bees are the best pollinating agents for fruits, grains, flowers and vegetables, experience having proved that in orchards, for instance, where hives are kept during the bloom period, the fruit yield is much in excess of those areas where these busy pollen-distributing workers were absent.

One hundred and nineteen inspectors were appointed for Ontario once the clean-up campaign was started with the passing of the Foul Brood Act, the American variety being the main point of attack as it is the most widespread, destructive and difficult disease with which beekeepers have to deal with. Generally speaking, the bees will clean up European foul brood themselves, unless in the case of very weak colonies, the introduction of vigorous Italian queens and the provision of abundance of good winter stores being preventive measures.

Making beekeeping increasingly lucrative is a live topic with all apiarists, one suggestion gaining favor being the effort to displace hot dogs in popular favor by inducing tea-rooms to display such signs as these: "Stop round the corner at Betty's Tea Room for hot biscuits and honey"; "Stop half a mile down the road for hot waffles and honey, the ideal breakfast."

Another idea in the educative campaign for the use of more honey is the endeavor to persuade the various service clubs, like the Rotary, the Lions or the Kiwanis, to place honey and hot biscuits on the menu of their weekly luncheons and so create an appetite that will carry over into the homes

RADIO PROGRAM

WEDNESDAY FEATURES

6.00—Rose Room Orch.—CKGW-NBC
6.45—The Stebbins Boys—WEAF
7.00—Bing Crosby—CFRB-CBS
7.15—Mme. Frances Alda—WEAF
7.30—Miller and Lyles—WGR-CBS
7.30—Phil Cook, Comedy Songs—WJZ
7.30—Royal York Orch.—CPRY
7.45—Romanelli's Orch.—CFRB
8.00—Arthur Pryor's Band—CBS
8.00—Southernaires—CKGW-NBC
9.00—Halsey Stuart—CKGW-NBC
9.00—Gold Medal Fast Freight—CBS
9.30—Eno Crime Club—CFRB-CBS
10.00—Rochester Civic Orch.—WJZ
10.30—Tone Pictures—CFRB-CBS
10.30—Romanelli's Orch.—CKGW
11.00—The Street Singer—CFRB-CBS
11.00—Slumber Mupsic—WJZ
11.15—Organ, Jesse Crawford—WEAF
11.15—Newscast—CFRB
11.30—Vincent Lopez Orch.—WEAF
11.30—Moonbeams—WOR
11.45—Organ, Lew White—WJZ
12.00—Cotton Club Orch.—WEAF
12.00—Jane Froman's Orch.—WJZ

THURSDAY FEATURES

6.45—Tower Exercises — CKGW-NBC
8.00—Perc 'n' Al, Merrie Men — CFRB
8.00—Breakfast Program—CKNC
8.15—Morning Devotions—WBEN-NBC.
8.30—Cheerio—CKGW-NBC
9.00—The Commuters—CFRB-CBS
9.30—Tony's Scrap Book—CFRB-CBS
9.40—Morning Minstrels—CFRB-CBS
10.00—Archie's Melodies—CKCL
10.00—The Prince of Pineapple—WJZ
10.15—Beatrice Mabie — CKGW-NBC
10.30—Ida Bailey Allen—CFRB-CBS
11.15—Household Institute—WEAF
12.00—Don Bigelow's Orch.—CFRB-CBS
12.30—On Wings of Song—CKGW-NBC
1.00—Arcadian Court Orch.—CKCL
1.15—Newscast—CFRB
1.30—Farm and Home Hour—WJZ
1.45—Savoy Plaza Orch.—CFRB-CBS
1.45—Rex Battle's Orch.—CPRY
2.45—Piano Moods—CKGW-NBC
3.00—Lum and Abner—WJZ
3.00—Woman's Review—WEAF
4.00—The Magic of Speech—WEAF
4.15—Melody Magic—CFRB-CBS
5.45—Meet the Artist—CFRB-CBS
6.00—Rose Room Orch.—CKGW-NBC
6.00—Ramsay MacDonald—CFRB-CBS
6.45—The Stebbins Boys—WEAF
7.00—Bing Crosby—CFRB-CBS
7.15—Reis and Dunn—CFRB-CBS
7.30—Phil Cook, Comedy Songs—WJZ
7.45—Romanelli Music—CFRB
8.00—Dixie Singers—WJZ
8.00—Arthur Pryor's Band—CBS
8.45—Sisters of the Skillet—WJZ
9.00—Nelson's Hour—CKNC
9.00—Arco Musicale—CKGW-NBC
9.15—Welcome Lewis, contralto—CBS.
9.15—Lawrence Defoe, Tenor—CFRB
9.30—Sherlock Holmes—WEAF
9.30—Opera Miniature — CFRB-CBS.
10.00—Weaver of Dreams—WOR
10.00—Rolfe's Orch.—WEAF
10.00—Fred Culley's Orch.—CPRY
10.30—Ernest Seitz, pianist—CKGW
10.30—Tito Guizar, tenor—CFRB-CBS
11.00—Romanelli's Orch.—CKGW
11.00—Street Singer—CFRB-CBS
11.00—Slumber Music—CFRB-CBS
11.00—Little Jack Little—WEAF
11.15—Newcast—CFRB
11.15—Organ, Jesse Crawford—WEAF
11.30—Sherbo's Continentals—WEAF
11.30—Moonbeams—WOR
11.45—Organ, Lew White—WJZ
12.00—Guy Lombardo's Orch.—CBS
12.00—Ted Black's Orch.—WEAF
12.15—Palais d'Or Orch.—WJZ
12.30—Nocturne, Ann Leaf—CBS
1.00—St. George Hotel Orch.—WABC
1.00—Jean Goldkette's Champions—WJR
1.00—Canton Garden Orch.—KYW

READ THE WANT ADS

"Heats on the Coldest Day"

Pease

"ECONOMY"

FURNACE

A furnace must be efficient if it is to give quick heat in any part of the house without undue fuel consumption. That the "Economy" does this for thousands of owners is evidenced by hundreds of letters we have received. A typical letter is the following from Mrs. Angus Gillis, 550 St. Clarens Ave., Toronto, Ontario:

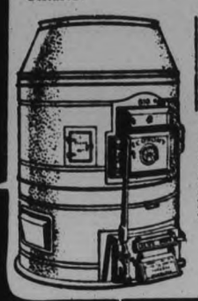

"We have our flat to heat as if is rented and we have not had any trouble heating our house on the coldest day since the Pease furnace was installed. We are well satisfied with this furnace."

There are several reasons for this high degree of efficiency. They include the double casing which prevents loss of heat in the cellar and an exceptionally large-surfaced heat radiator which reduces to a minimum the wastage of heat up the chimney. Get further details from us and ask for our tender.

GOODFELLOW & WELCH, Peterboro
E. J. MILLAGE, Lakefield
Local Pease Representatives

THE CANADIAN DEPARTMENT STORES LIMITED

TELEPHONE 3000 Shop with Confidence—"Goods Satisfactory or Money Refunded" GEORGE ST., PETERBOROUGH

This Fall it's a SUIT!

These Are Very Moderately Priced at

6.95

Here's another example to prove that "It Needn't be Expensive to be Smart at the C.D.S." In tweed pattern, with sleeveless blouse in contrasting colors. Finished in straight lines, with belt and two pockets. Odd sizes only.
—Third Floor C.D.S

Growing Girls' Shoes, Pair

3.45

Wonderful value! In assorted styles, in black and brown calf or patent leather. Straps, Ties and Fancy Gore Pumps to choose from. Collegiate with rubber lifts. Width B, C and D and sizes 2½ to 7.

Misses' and Children's Shoes, Pair

1.50

Mostly of patent leather, in an assortment of styles. All have leather soles and rubber heels, some with cushion insoles. Sizes 8 to 2.
—Basement C.D.S

Extra Value!

MEN'S LEATHER WINDBREAKERS

A warm Windbreaker with one-piece leather back, plush lined with moleskin sleeve lining, and finished with dome and button fasteners. Sizes 36 to 46. **5.50**
—Main Floor C.D.S.

Little Boys' Coats Each 4.25

12 only to sell at this extra low price—therefore, we advise early shopping. Made from plain and fancy tweeds in plain and lovat shades. These have sateen shoulders, with half tweed lining. Made in double-breasted style, with half belt on back. Sizes 24 to 28.
—Main Floor C.D.S.

Smart Fall Dresses for the Little Miss

Made from all-wool flannel, twill and Botany serge. Ties, belt, collar and cuffs in contrasting colors. With Peter Pan and sailor collars. In navy blue and red. **2.98, 3.98, 4.98**
—Third Floor, C.D.S.

Costume Slips, **1.95**

Rayon Taffeta Costume Slips in Princess style, with narrow shoulder straps. In an extra long length. White, peach, pink, Nile, sand and black. Sizes 34 to 44.
—Second Floor C.D.S

Rayon Striped Cotton Brassieres, **59c**

Of rayon striped cotton material, in back-fastening style, lightly boned in front for diaphragm support. Sizes 36 to 44 in the group.
—Second Floor C.D.S

Infants' Wool Jacket **89c**

Infants' Crochet Wool Jacket in white with blue trimming on collar, sleeves and finished with scalloped border and ribbon ties.
—Third Floor C.D.S

Infants' Flannelette Gowns **69c**

These have bias binding around the neck and cuffs and tucks down front. Peach and blue trimmings.
—Third Floor C.D.S

Infants' Flannelette Gertrude, **49c**

Neatly finished around neck and armholes, button on shoulder style, in white only. Finished with scalloped hem. Sizes 16, 17 and 18.
—Third Floor C.D.S

Eatonia Baby Pants, Pair **25c**

Heavy quality rubber in assorted colors of pink, flesh and white. Sizes small, medium and large.
—Third Floor C.D.S

Men's Linen Handkerchiefs, **3 for 50c**

A low price for these generous size Handkerchiefs with hemstitched hems, ½ and 1-inch. In white only.
—Main Floor C.D.S

Linen Towelling, Yard **12c**

A good firm quality Pure Linen Towelling with colored borders of lilac, red, yellow, green and pink. An outstanding value!
—Second Floor C.D.S

36-Inch Prints, Yard **16c**

In a splendid variety of small patterns, suitable for quilt linings, aprons and house dresses. Pink, green, blue and yellow designs to choose from.
—Second Floor C.D.S

SMART YET MODERATELY PRICED

Women's Eatonia Kid Gloves, Pair **1.85**

One dome style, with contrasting designs on cuffs. Shades of grey, fawn, brown, and also black.
—Main Floor C.D.S

Women's Fall Neckwear, Each **50c**

Smart and stylish is this new Neckwear, and moderately priced, too. Sets in Panel Collars, Collar and Jabot, Bertha Collars of pique, lace and organdie.
—Main Floor C.D.S

BRAEMORE Service Weight **Real Silk Hose** *Pair* **1.00**

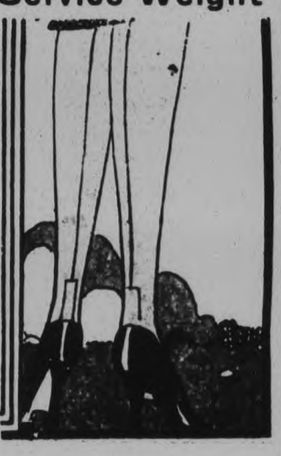

A most outstanding value for the thrifty-minded woman! Full fashioned and silk to the hem, with the popular slim panel heel. Such wanted shades as ozone, beige claire, beachsand, sandesquirrel, rose taupe and gunmetal to choose from. Sizes 8½ to 10½.
—Main Floor C.D.S.

Scrim Curtain Sets, **1.49**

A good wearing scrim, with rayon valance attached, with tie-backs. Green, yellow and blue. Ruffled down side and across bottom.
—2nd Floor, Hsfg Bldg

Grey Granite Dish Pans, **39c**

In round style, 15½ inches in diameter and 5¼ inches deep, with hole for hanging up.
—Main Floor, Hsfg Bldg

Corn Brooms, Each **39c**

Good quality corn, sewn with 5 strings. Varnished wood handle. Extra good value!
—Main Floor, Hsfg. Bldg

21-Piece Tea Sets, **2.50**

In floral designs in blue and white. Set includes 6 Cups, 6 Saucers, 6 Tea Plates and one Cream and Sugar.
—Main Floor, Hsfg. Bldg

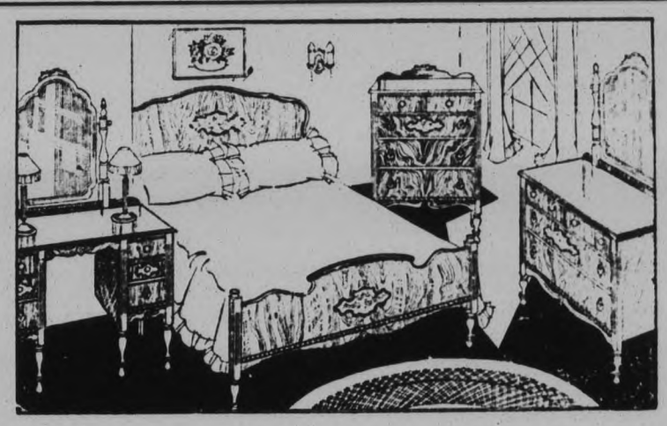

4-Piece Bedroom Suites at

Splendid design with decorative motif on front of each piece. Dresser has 3 large drawers and 2 small ones and British plate mirror; Vanity Table also has British plate mirror; 4-drawer Chiffonier, and full size Bed.
—2nd Floor, C.D.S. Hfgs Bldg

TIME PRICE **79.50** LESS 7% FOR CASH

Solid Walnut 9-Piece Dining Suite

In a handsome design, with large, roomy 66-inch Buffet, pedestal type Table that extends to 6 feet, large China Cabinet and 6 Diners with leather slip seats.
—2nd Floor C.D.S. Hfgs Bldg

TIME PRICE **135.00** LESS 7% FOR CASH

Grocery Specials

Maxwell House Coffee	1-lb. tin 52c
Borden's Eagle Brand Milk	2 tins 35c
Kellogg's Pep	pkg. 11c
Campbell's Tomato Soup	3 tins 25c
Sliced Pineapple, No. 2 tin	2 tins 23c
Sunflower Salmon, ½-lb. tin	3 tins 23c
Eatonia Fancy Mixed Biscuits	1-lb. box 25c
Heinz Vinegar, Malt white wine or cider,	16-oz. bottle 15c
London Corn Starch	2 pkgs. 15c
Dromedary Dates	pkg. 17c
Loin Veal Chops	lb. 25c
Butt Pork Chops	lb. 18c
Spare Ribs	2 lbs. 20c

Inner Spring Mattresses, Time Price 15.95
LESS 7% FOR CASH

All standard sizes to choose from. Inner spring type, with cotton felt filler on top and bottom. Covered with hard wearing damask.
—2nd Floor C.D.S. Hfgs Bldg

Walnut Finished Odd Dressers, 14.95
LESS 7% FOR CASH

Three-drawer type, in a useful roomy size. These will match with your walnut finished steel bed.
—2nd Floor C.D.S. Hfgs Bldg

CANADIAN DEPARTMENT STORES LIMITED

Bring Your PRINTING Problems to Us

DEATH BLOW IS DEALT TO TIERS IN NEW FASHIONS

Symplicity is the Keynote in All Autumn Styles.

REVOLUTION IN STYLES

Simplicity the keynote of autumn fashions deals a death blow to tiers and all suggestion of fluffy ruffles. Smartness is introduced by a subtle arrangement of bias cuts, sometimes complicated but never detracting from the simple personality of the regular outline of the frock.

For dances, for dinners and other formal affairs what could be lovelier than these charming gowns of satin, opaque silk and thick crepe, cut to emphasize the beauty of the fabric and the individuality of the wearer. Many people wise in the ways of the fashion world, and these include Peterorough ladies' wear houses, are looking to this new vogue as the beginning of a revolution in style, as sweeping as the Empress Eugenie reform in the millinery mode.

Extreme in the Back.

As in keeping with the simplicity of line, the decollet-age remains rather conservative in front, but may be very extreme in the back, sometimes cut almost to the waistline. The separate scarf to match the dress is a logical partner of the low decolletage and is a graceful addition to the costume. The cowl neckline, so popular in the past season, has been carried over for the autumn ,as stylists have found it too flattering and becoming to relegate to the category of fashion "has beens."

A twist of self material is a trimming widely noted in collections of the smartest evening dresses. It may be introduced at the neckline or may form shoulder straps. Rhinestones and fur touches are other trimmings noted on new evening dresses.

Colour contrast is an important theme for evening and offers infinite opportunity for variation. Some of the smartest contrasts are pink, black and white, black and rose, and a combination of the fuschia shades. The all-black evening gown continues to gain favor and will be chosen by well-dressed women who wish to emphasise the simplicity and charm of the silhouette.

Gaining in Popularity.

Jacket costumes for evening are gaining in popularity by leaps and bounds. Satin is a wise choice for these newes additions to the formal mode although many jacket outfits are carried out in metal cloth and lame. For restaurant dining and the thearte, these becoming little costumes are earning for themselves an important place on the roll call of fashion.

The informal dinner gown or the formal afternoon frock follows the autumn rule of covered shoulders, with tiny cap sleeves or cape-like effects of lace. Transparent velvet crepe Elizabeth, and gold lame are among the fabrics chosen for these graceful dresses.

Evening wraps are long and sweeping and reach within a few inces of the bottom of the dress. Lafge flattering collars of luxurious furs and voluminous sleeves form a striking contrast to the slim lines of the tight wrap-around skirts.

THE RHYMING OPTIMIST

By Alice Michaelis

THE CHALLENGER.

At last there dawns a day when strength drifts out,
When every energy and impulse wane,
When high desire is gone and creeping doubt
Brings futile fears and shadows in its train.

Then rise in man's soul to meet that hour
A force surpassing any he has known,
A calm security, a certain power
Not to be turned aside or overthrown.

This is its part to nerve his outstretched hand
Until it grasps, unfalteringly, the cup
Life offers him; defying, to withstand
The menace of the portion he must sup.

Supreme despite defeat, man then must be
Himself a challenge to Divinity!

QUEENSBORO

Miss Flossie V. Everson, of Belleville, youngest daughter of Rev. J F. Everson of Queensboro, who nursed Stanley Stasiak, Polish Lion who died in Belleville General Hospital, on Sunday, Sept. 13th from septicaemia caused by a fall during a wrestling bout in Toronto, accompanied the body and Mrs. Stasiak to Cambridge, Mass., where the funeral was held on Thursday.

FASHION SERVICE

Still another new and lovely style designed to give the figure slimness and grace.

So many charming materials can be used for this model. The original in black crepe satin chose eggshell lace for the tiny vest and cuffs. Pinkish-beige satin would be equally smart for its trim.

Then you'll like it in rust colored sheer worsted print with plain blending shade contrast.

Dark green canton-faille crepe is effective with eggshell trim.

Style No. 2943 may be had in sizes 16, 18 years, 36, 38, 40, 42 and 44 inches bust measure. Size 36 requires 3½ yards of 39-inch material with ⅜ yard of 35-inch contrasting.

Don't envy the woman who dresses well and keeps her children well-dressed. Just send for you copy of our Fall and Winter Fashion Magazine.

It shows the best styles of the coming season. And you may obtain our Pattern at cost price of any style shown. The pattern is most economical in material requirements. It enables you to wear the new frocks at little expense—two frocks for the price of one.

Be sure to fill in the size of the pattern. Send stamps or coin (coin preferred).

Price of pattern 15 cents.

Our large Fashion Book shows how to dress up to the minute at very little expense. It contains most attractive Paris designs for adults and children, embroidery, etc.

Be sure to fill in the size of the pattern. Send stamps or coin (coin preferred).

Price of book 15 cents.

The Examiner:
Please order for me:—
Pattern Number.....
Size .....
My Name.....
Address .....
.....
Inenclose 15c in payment
Allow five days for return

DISTRICT NOTES

By Examiner Correspondents

STIRLING

The neighbors of Miss Mary Ryan met before her approaching marriage to Wilfred Forestell and presented her with a handsome clock.

The community in which Mr. and Mrs. Forestell are residing also had a miscellaneous shower for Mrs. Forestell (formerly Mary Ryan) and many dainty and useful gifts were bestowed.

Mr. and Mrs. Elgin Jackman, of Stirling were visitors at Mrs. William Bennetts on Thurlow, Sunday.

Miss Alice Fleming spent Friday with her sister, Mrs. Arthur Stephenson of Zion.

Mr. and Mrs. Roy Belshaw were showered by their Stirling neighbors and friends on Friday evening. About 45 were present. Short addresses were made by Mr. Richards, Mr. B. Belshaw and Mr. Bedford. These were responded to by the groom. The gifts were opened by the bride and among others were several pairs of Kenwood blankets, a great deal of China, linen and cut glass, also a splendid walnut occasional chair. Lunch was afterwards served.

Week-end guests of Mr. and Mrs. Joe Whitehead were Mr. and Mrs Ernest Lee and Grace, of Campbellford, also Mr. and Mrs. E. Bush and Don.

Mr. and Mrs. Bert Bedford, Marion and Tom were Campbellford visitors last week.

Miss Alice Calon, of the high school staff, spent the week-end at her home in Toronto.

Miss Mabel Mumby spent the week-end with her cousin, Miss Pearl Belshaw.

Miss K. Harkness and Mrs. B. Coulter motored to Brockville recently.

On Friday evening Mr. Trundy, leader of the Troubador orchestra, entertained many friends at Crowe Lake pavilion, at a closing dance. Among those present from Stirling were, Mr. and Mrs. Bob Bastedo, Mr. and Mrs. Joe Whiteside, Mr. and Mrs. A. Murduff, Allen Meiklejohn, Clinton McGee, Tom Ward, Bill Jones, Mary Haggerty and Bessie Conley. Many attended from Campbellford and Madoc. Lunch was served at midnight.

A bale of quilts and clothing for the needy was packed at Mrs. George Weaver's last week. It was sent to Napanee and will be distributed from that place.

Mrs. George Carlisle has been visiting Mrs. W. Smith.

Mr. Lony, proprietor of Stirling House, has been ill for some time but is slowly convalescing.

Mrs. Fred Joblin has been visiting in Castleton.

Mr. and Mrs. E. Hannah and baby Jean spent Sunday in Stirling.

The ladies of St. Paul's Church held a bacon and egg supper on Friday evening in the church parlors. Over $60 was realized.

Miss Luella Matthews spent the week-end with her sister, Mrs. Harper Rollins.

To Wed Port Hope Boy

INTERESTING ENGAGEMENT ANNOUNCED

Miss Eleanor Elizabeth Richardson, daughter of Mr. and Mrs. John T. Richardson of Russell Hill Rd., whose engagement to Mr. Ian Hugh Cumberland, son of Mr. and Mrs. H. C. Wotherspoon ,and grandson of the late Barlow Cumberland, Esq., of Port Hope, has just been announced. The wedding will take place quietly in October.

COULD YOU AT 30 RUN AS FAST AND AS FAR

Not many men at 30 to-day, especially city men, can run five miles straight away, in any time. Yet, on January 28th, 1930, Dr. Robt. G. Jackson, at 72, did this in forty-seven minutes, before 6 a.m. It's only a matetr of keeping the blood normally alkaline, or non-acid, which he does by eating alkaline Roman Meal, the only alkaline-forming grain food, because the only food cntaining flax-o-lin. Because of a diseased heart twenty-three years ago, Dr. Jackson was given only four months to live. Now he can suspend his body between two chairs, resting on heels and head, with 180 pounds on his abdomen—a great feat at any age, but at 73 marvellous! Write for free booklet, "HOW TO KEEP WELL," and other literature, also sample of Roman Meal and Kofy-Sub, the new alkaline beverage, to ROBT. G. JACKSON, M.D., 502 Vine Ave., Toronto 9, Ont.

Havelock

Mr. Charles Armstrong, proprietor of the Armstrong House had the misfortune to dislocate his shoulder on Thursday evening and as a result is confined to his room. He was sitting in a chair in the hotel lounge, tilted back as was his custom, when the leg of the chair slipped and he fell backwards to the floor. He suffered a severe wrench and shoulder dislocation. He is also suffering from shock. Mr. Armstrong is in his 79th year.

Miss Cordie McColl also met with a rather painful accident in the school playground, while playing softball after school on Wednesday The ball struck the left thumb, twisting it back and dislocating the joint. The injury was dressed by the family physician, and though the hand is in a splint Cordie is able to attend school as usual.

Mr. Frank Hooper who has been seriously ill at Toronto General Hospital is said to be slightly improved. His many friends wish for him a speedy recovery.

A delightful outdoor card party was held on the lovely lawn of Mrs Clarence Huble on Friday afternoon, twelve tables being played. Euchre and bridge were the order of the day, the prizes going to Mrs. Sexsmith with highest bridge score, and Mrs. T. C. Jamieson with highest in euchre. Afterwards a dainty lunch was served by the Institute members under whose auspices the party was held. Small buttered biscuits, drop cakes, and a delicious cup of tea were much enjoyed, and the guests departed expressing hearty appreciation for a pleasant afternoon. This is the second of a series of card parties which the Institute is holding. No more will be held now until after the regular meeting in October.

King's Wharf

The harvest is nearly over and in general the crops are very poor, not like they were promising to be early in the season. Buckwheat is being cut now but on account of the high winds and rain it has to be cut one way. It seems a very fair crop, better than other grains.

Mr. and Mrs. Patrick Perdue spent Saturday the guests of the former's parents, Mr. and Mrs. Simon Perdue in Peterborough.

Miss Mary Winn is at present the guest of friends in Peterborough.

Mr. and Mrs. Joseph O'Neill and Mr. and Mrs. Dixon of Toronto spent the week-end the guests of Mr. and Mrs. William O'Neill.

Mr. Martin Devine of Lindsay is at present on a visit here.

Mrs. Thomas Ahearn and children of Toronto spent a few days last week the guests of her father, Michael Fitzpatrick.

Rev. Father Perdue, C.S.B. of Amherstburg, Ont., accompanied by his father, Mr. Simon Perdue of Peterborough also Mr. Thomas Perdue of Ennismore spent Wednesday the guests of Father Perdue's brother, Mr. and Mrs. Patrick Perdue.

Miss Alice Guiry, Reg.N., of New York city is at present the guest of her brother, Mr. and Mrs. Joseph Guiry.

Miss Nora Harrington of Toronto spent the week-end the guest of her parents, Mr. and Mrs. Michael Harrington.

Miss Camilla O'Neill has gone to Detroit, Mich., where she has secured a position.

Born—To Mr. and Mrs. John McLaughlin, last week, a daughter.

Mr. and Mrs. Herbert Hennessey of Ennismore spent Sunday the guests of Mr. and Mrs. Thomas Sullivan.

WIPE AGE AWAY

Marchford Magnesia Masque Takes Years From Your Age in 24 Hours.

This marvelous new Magnesia Masque facial treatment is very simple, very inexpensive. It does away with cold creams, massage creams, bleaches, lotions, astringents and skin tonics of all kinds. It combines in itself the power of all these tonics and beauty treatments. It penetrates pore deep and cleanses the skin of all impurities and excess oil. It heals and soothes, cools and smoothes. After treatment the sagging lines lift and "age is wiped away."

You'll notice its youthifying effect in 24 hours. Used regularly night and morning for a few weeks, Marchford Magnesia Masque removes blackheads, red spots and other skin blemishes and closes enlarged pores. The skin becomes soft and youthful. All trace of oily shine disappears.

Marchford Magnesia Masque is a scientific preparation of Magnesia—long known as an anti-acid and oil-absorbent—for this special purpose of soothing, healing and youthifying the skin. It may be used freely upon face, neck, arms and shoulders. It is positively harmless. Use it night and morning, massaging with the tips of the fingers. You will literally "wipe age away." Your druggist can supply you.

INSTITUTE VISITS BANNOCKBURN

Visit is Paid Bannockburn Institute by Madoc Branch.

DELIGHTFUL PROGRAM

MADOC, Sept. 23. — (Examiner Correspondence)—The members of the Madoc Women's Institute to the number of about forty were entertained by the Bannockburn Institute on Tuesday at the I.O.O.F. Hall. After singing of the Institute Ode, Mrs. James Bailey, president of the Bannockburn Institute, presiding, a graceful address of welcome to the visiting branch was given by Mrs. Donley and briefly replied to by Mrs. C. Whytock on behalf of the Madoc members. The roll call for both branches was responded to by naming the birth month. July was the most popular month, and the nine or ten July members were asked to come forward and were presented by Mrs Bailey with a box of home-made candy, which, by unanimous vote, went to Mrs. James Hunter, as the oldest, or rather the youngest member present, and the program was placed in the hands of the Madoc president, Mrs. Whytock.

A very interesting travel talk was then given by Mrs. F. Harrison on her trip from St. Petersburg, Florida, to Havana, Cuba, and was listened to with flattering attention. Owing to the absence of a piano, the visitors had to omit the instrumental music prepared. A short time was spent in singing some of the old folk songs, after which an article recently published was read by Mrs. Nickle on the discovery of radium near Wilberforce in Haliburton.

Mrs. W. E. Connor presented to the Madoc members an account of urgent need, and after a short discussion, it was decided to call a meeting of the executive committee on Thursday to consider the question.

A pleasing feature of the evening was the presentation to the Bannockburn president, Mrs. Bailey, of a gorgeous sheaf of gladioli, made by Mrs. Whytock on behalf of the Madoc members. Taking Mrs. Bailey entirely by surprise, words were not readily available, but Mrs. Bailey proved equal to the occasion and expressed her thanks and pleasure at the gift in suitable manner. The National Anthem closed the program, and a very pleasant and sociable time was spent over the lunch so bountifully served by the members of the home institute, and the hour was late before "good-byes" were reluctantly said, and many were the expressed hopes for future meetings between the institutes.

Born—To Mr. and Mrs. William Hart, on Wednesday, September 15, 1931, at their residence on Elgin street, Madoc, a daughter.

Died—On Friday, September 17, 1931, infant daughter of Mr. and Mrs. William Hart, at the family residence, Elgin street.

LIFFORD LINE

Mrs. Norton Mills and daughter, Miss Jane spent the week-end the guests of the former's niece, Miss Jean Stinson.

Miss Myrtle Lemay of Toronto is spending a few days with her sister, Mrs. W. Whiteside.

A number from here including Mr. and Mrs. James Neals, Mr. Archie Wilson, Mr. Richard Wilson and Mr. Hiber Preston attended the Peterborough Industrial Exhibition last week.

Mr. W. W. Staples, M.P.P. was a guest of Mr. A. W. Wilson, on Thursday afternoon.

Anniversary services will be held in the Presbyterian Church at Ballyduff on Sunday, October 18th when Rev. Mr. Williams of Millbrook will be the special speaker for the occasion, having delighted the Ballyduff congregation with an able discourse a few weeks ago.

Mr. and Mrs. James H. McGill of Millbrook visited relatives here last week.

Miss Tamblyn, teacher at Lifford, spent the week-end at her home near Orono.

Mrs. Allan Irwin, Janetville was a recent visitor at the home of her brother, Mr. A. W. Wilson.

Born—On Monday, September 14, to Mr. and Mrs. Robert J. Burn, Janetville, a son, James Roy.

CANADA *learns how* DELICIOUS good Coffee can be

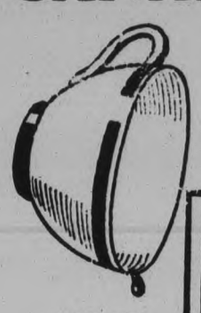

"GOOD to the LAST DROP"

A FAMOUS COFFEE came to Canada from Dixie — a master-blending of finest coffees imported from many tropical countries. Maxwell House became the Southland's preference. Today it is most people's favourite coffee. Have *you* tried it. If not, buy a tin today. By all means learn how really enjoyable delicious coffee can be. In 1 lb. and ½ lb. tins.

Freshness Guaranteed by Vacuum Pack

Maxwell House Coffee is always packed in a vacuum tin in the great Canadian Maxwell House plant. This splendid modern packing method protects all the mellow fragrance and flavour. When you open a tin of Maxwell House the coffee is exactly as it was when it left the grinder.

MAXWELL HOUSE *Coffee*

MH-1-31

Time To Reach Out For New Business

With Printing that arrests the eye and holds the attention

Phone 1600

Catalogues & Price Lists

Manufacturers and business men will find that The Examiner products measure up to the modern conception of leadership in the letterpress field. Fully equipped to produce the best results—in stock, design, decoration, type faces and colors—our products are of a quality you'll not be ashamed to attach to your sales appeal. We'll gladly quote the closest figures for superior quality work, submitting plans and designs.

The Peterboro Examiner

COMMERCIAL PRINTING DEPT.

NEIGHBORLY NOTES

Please Phone Items to 1600 or 1601

The parish magazine of All Saints' Church contains in a recent issue the following paragraph: "The many friends of Miss Dorothy Worboy will be glad to learn that she has been accepted as a candidate for training in the Church of England Deaconess and Missionary Training House, Toronto. She leaves us on Sunday, September 27th, and her place will be hard to fill. She has been a faithful member of the choir, and has acted as assistant organist for several years; a Sunday School teacher and a member of the Dramatic Club and the Tennis Club. In the Anglican Young Peoples' Association, she was not only a past president of our own club, but she was also past president of the local District Council, a member of the Dominion Executive and one of the editors of the A.Y.P.A. Monthly. Yes, indeed, her place will be very hard to fill but we are glad because it is promotion into the greatest work in the world, and she is responding to the challenge for whole life service for Christ and His Church." Miss Worboy was presented with a fountain pen and piece of china from the staff of the Hall Store, where she has been a valued member of the staff for the past three and a one-half years.

• • •

Mr. J. Clayton, of New Liskeard, is visiting his daughter, Mrs. J. E. Gunane, of 310 George street.

• • •

Miss Genevieve Driscoll of 462 Park street is celebrating a birthday anniversary to-day.

• • •

Miss Lily M. Davis, of North Toronto, spent last week-end with her cousin, Miss Alice I. Carver, 302 Charlotte street.

• • •

Miss Jessie Hodgson, of Collingwood, is spending a few days with Miss Margaret McCabe, Burnham street.

• • •

Miss Doris Bannister left yesterday for Kingston, where she will attend Queen's University.

• • •

Miss Sadie Melrose of Guelph, and Mrs. Kenneth Ellis (formerly Miss Irene Melrose), of Arlington, Massachusetts, formerly of Peterborough, and her son David, were guests during the week of Mr. and Mrs. A. G. Melrose, 339 Weston street.

• • •

The many friends of Mrs. Robert Glover, of Union street, will regret to learn of her illness in Nicholls Hospital.

• • •

Mr. Thomas Rennison of Havelock is a pupil at the Peterborough Normal School this year.

• • •

Mr. Ralph Adair, son of Mr. and Mrs. C. B. Adair, Homewood avenue, has gone to Kirkland Lake, where he has accepted a position with the Lakeshore Mines.

• • •

The members of the B.Y.P.U. of Murray Street Baptist Church, enjoyed a jolly weiner roast on Monday evening at the Canal. During the evening, Mr. Fred Ward, who is president of the district B.Y.P.U. and was also formerly president of the local society, was presented with a pen and pencil set. Mr. Ward leaves soon for Hamilton to enter McMaster University.

• • •

Mr. Kenneth Darling, son of Mr. and Mrs. Herbert Darling of Smith township, has gone to Guelph to take a course at the Ontario Agricultural College.

• • •

The city and district Field Day of the ladies of the Peterborough Golf Club, held yesterday at the links, was extremely successful, with fine weather all day for a very interesting program of competitions. The contests started at ten o'clock sharp in the morning, in charge of Mrs. B. D. Hall, with four green assistants: Mrs. H. Wightman, Mrs. Lionel Scott, Mrs. C. B. Westbrook and Miss Daisy Davidson. After a brief luncheon interval, the players teed off at one o'clock. Tea was served in the afternoon from a table done very strikingly as a reproduction of the fourth hole of the golfing green, complete with miniature players, caddies, tees and golf bags. A grass cloth formed the foundation of the scene. Tea was poured by Mrs. H. A. Morrow, assisted by Mrs. Reg. Turner, Mrs. H. M. Yelland, Mrs. G. S. Cameron, Mrs. D. Lawrie and Mrs. J. F. Strickland. For the competitions, a large gallery followed the players all day and the games were keenly contested by lady golfers from Port Hope, Lindsay, Oshawa and Peterborough. The silver cup which forms a new trophy for this year of the Ladies' Golf Club, and which is a very handsome prize donated by Mr. and Mrs. Chris. Graham, was played for, for the first time, and was won by the Peterborough team, each of the eight ladies on the team also receiving a tiny facsimile of the large trophy. The cup, which remains in the possession of the winner for one year, will be competed for annually in the District games. The local players captured it by sixteen points, Lindsay coming second with thirteen points, Oshawa with eleven and one-half, and Port Hope with eight and one-half. The driving competition, in charge of Mrs. E. H. Wood, was won by Mrs. Eric Phillips of Oshawa, with consolation won by Mrs. Forest of Port Hope. The prizes for approaching and putting on four greens went to Miss E. Flavelle of Lindsay, Mrs. Forest of Port Hope, Mrs. Robins of Port Hope and Mrs. O. Degraw of Peterborough. Other prize-winners were Miss Hildegarde Schultz of Port Hope (1) and Mrs. R. Grant of Peterborough (2), for the best gross score; Mrs. Perkins of Lindsay, best net score; Mrs. Eric Phillips of Oshawa, best gross score going out; Mrs. R. Grant of Peterborough, best gross score coming in; Mrs H. C. Sootheran of Peterborough, best net score going out; Mrs. Perkins of Lindsay, best net score coming in; and Miss Hildegarde Schultz of Port Hope, for the aggregate on three blind holes. The prizes were presented by the honorary president of the Ladies' Golf Club, Mrs. J. A. Aylmer, and the District Manager, Miss E. Flavelle of Lindsay, spoke briefly, congratulating the Peterborough ladies on the success of their field day. It was announced that the District games of next year will be played in Oshawa on the second Tuesday in September. Local players on yesterday's team were Mrs. H. C. Sootheran, Mrs. R. Grant, Mrs. Gerald Wood, Mrs. F. L. Roy, Mrs. O. Degraw, Mrs. C. G. Graham, Mrs. J. A. Aylmer and Miss Lenore Lyle. Port Hope players were: Mrs. Forest, Mrs. Fraser, Mrs. Bryden, Mrs. Robins, Mrs. Grant, Miss Hildegarde Schultz, Miss Henrietta Schultz and Miss Fraser. Lindsay players were: Mrs. Laidley, Mrs. Sylvester, Mrs. Perkins, Mrs. H. D. Wilford, Mrs. Williams, Miss Norah Edwards, Miss Naomi Edwards and Miss E. Flavelle. Oshawa players were: Mrs. Eric Phillips, Mrs. Smith, Mrs. Caldwell, Mrs. Rooney, Mrs. Morphy, Mrs. Gordon, Mrs. Dickson and Mrs. Bull.

PRICE OF

Gold Medal

COFFEE

Has Again Been

REDUCED

The exceptional high quality that is making Gold Medal the most popular coffee in Canada is still being rigidly maintained.

GOLD MEDAL

COFFEE

Red Label ..... 55c per lb.

Yellow Label .. 45c per lb.

Fiance Safe

Frances Bresson, financee of Don Moyle, who, with Cecil Allen, was forced down on an uninhabited island off the coast of Kamchatka while on flight to Seattle from Tokio, reads telegrams sent to her by Moyle after rescue.

Woman Is Injured In Auto Accident

CAMPBELLFORD, Sept. 23.—(Examiner Correspondence.)—Driving off the Brighton-Campbellford highway at Salt Creek, near Codrington, late last night, Charles C. Harris of Toronto struck a stumppile on the side of the road and turned completely over into the ditch, wrecking his car.

Mr. Harris was badly shaken up, and the other occupant of the car, his wife, was seriously bruised and injured. Mr. Harris, who is a former manager of the Campbellford branch of the Bank of Montreal, was coming here with his wife to visit relatives when the accident occurred. Both were removed to a neighboring hospital and later Mrs. Harris was taken to Smith's Private Hospital at Campbellford.

BURRELL ACQUITTED

BRANTFORD, Sept. 23. (CP)—A verdict of not guilty delivered last evening gave freedom to Harry Edwin Burrell, Hamilton. He was charged with manslaughter before Mr. Justice Garrow in the fall assizes, following the fatal injury of Mrs. Katherine Landrigan, Detroit, on the Hamilton highway on Aug. 17.

Nearly 80,000 people are now employed in the wool industry of Italy

Just Between Us Women

A daily chat with Examiner neighbors conducted by Anne Wilcox

Have you ever known a great leader of society whose every word was law, in the matter of etiquette?

• • • • • • •

I don't mean, personally.

• • • • • • •

One I have in mind was the world's greatest social leader, a courtier and wit. His name was Lord Chesterton, and to this very day his dictates are followed, although he lived centuries ago.

• • • • • • •

The reason for this is because what he said was grounded in truth as well as in courteous grace. His letters to his son set forth many of his ideas. A fundamental principle was that politeness is classified kindness of heart. However much persons may rebel against the edicts of etiquette, no one can object to following such a principle.

• • • • • • •

Let us look just for a moment at one or two of the acts which give polish to manners. A youth rises when an older person enters a room, and always should remain standing until the person is seated.

• • • • • • •

If the person is a woman, he rises invariably or is considered lacking in courtesy. The reason for this is really kindness of heart. It indicates a wish for the other person to have a choice of chairs so that she, or he (if the difference in ages is considerable) may be comfortable.

• • • • • • •

It is kindness to open the door for another, and to let the woman (or older person) go through it first, for by so doing, the younger person, supposedly more agile, can see that the entrance is made in safety.

• • • • • • •

If there is any doubt about what is on the other side of the door the younger person goes through first and turns to assist the older one.

• • • • • • •

Children sometimes rebel against what they think are useless rules. If they can be helped to think things out, they will discover for themselves that kindness is the root of all courtesies, which make the social graces.

• • • • • • •

If they wish to express themselves, or as they say, be natural, they can be trusted to do the right thing provided they have kind hearts. They cannot fail, when being natural, to be thoughtful of the comfort of others.

• • • • • • •

They will express the kindness of their natures. If being natural means being thoughtless of others, the child is revealing a poor side to others, who will judge him by his actions.

• • • • • • •

Popularity can never be his, and every young person, whether admitting it or not, wants to be popular.

New Books at the Public Library

Mad King, Burroughes. Man and Maid, Glyn. Half in Earnest, Hine. Grey Wethers, Sackville West. Four Faces, LeQuex. Flower Forbidden, Williamson. Lady of Mystery House, Shedd. Burning Beauty, Bailey. Virtuous Wives, Johnson. Wooing of Rose, Rowland. By the Gods Beloved, Orczy. Keeper of the Door, Dell; Perennial Bachelor, Parrish. Black Flemings, Norris. Confession, Cosmo Hamilton. High Adventure, Farnol. Moordius & Co., Locke. Above the Dark Tumult, Walpole. Tegati, Stockley. Gringo Privateer, Kyne. Early Educational History of Norfolk County, Bannister; presented. Social Problems, George. Come to Think of It, Chesterton. Small Bachelor, Wodehouse. Inimitable Jeeves, Wodehouse. Jane Eyre, Bronte. Old Pybus, Deeping. Huckleberry Finn, Twain. Indian Mutiny, Anonymous. Lettering, Hewitt. Mr. Corrington, Barford. Dark Heritage, Quin. Story of the British Nation, 4 vols., Hutchinson. Canada Year Book, 1931, presented. Story of Confederation, Gosnell; presented. Armistice Ceremonial, edition, presented; 2 copies. Faith of Our Fathers, Gibbons; presented. Lady Branksmere, The Duchess. New Zealand Handbook, 1931; presented. Life on the Frontier, Pollard; presented. Week-end Library. Guy Livingstone, Lawrence. I Discover Greece, Franck. Mystery of the Hive, Evrard. Bernt Balchen, Lawrence. Window Display Advertising, Percy. Venture Book, Mordaunt. Harvester, Stratton-Porter. Daddy Long-Legs, Webster. 10 volumes of Works of Artists:—Francisco de Goya, El Greco, Peter Paul Rubens, Velasquez, Ualblo Picasso, Albrecht Durer, Paul Cezanne, Honore Daumier, Thomas Gainsborough, Henri Matisse.

Early Worm, Benchley. Life, Journalism and Politics, 2 vols.; Spender. Charles M. Doughty, Hogarth. Greenland, Rasmussen. Pesonality of Water Animals, Dixon and Eddy. Sleuths, MacGowan; Solo to Sydney, Chichester. Brief Story of the World, Niver. King's Navy, Bowen. Voyage of "The Discovery," Scott. Tanglewood Tales, Hawthorne. Story of Joan of Arc, Wilmot-Buxton. Jolly Book of Playcraft, Beard. Children's Country, Burdekin. Eileen's Adventures in Wordland, Macdonald. Little Bard at Work and Play; Little Bear and His Friends; Little Bear's Laughing Times; Little Bear's Ins and Outs; Fox, Aesop's Fables, Pussy Cat Talks to Her Kitten, Mead. Everyday Fairy Book, Chaplin. Gallery of Children, Milne. Japanese Fairy Tales, Williston. Topsy Turvy's Pigtails, Anderson. Our Cat, Hill. Mother Goose. Raggedies in Fairyland, Ripley. Andersen's Fairy Tales. In Fairy Land, Chisholm. Robin Hood, Heal. Harald, First of the Vikings, Young. Shakespeare's English Kings, Carter. Jolly Book of Boxcraft, Beard. World's Best Loved Poems, Lawson, Comp. Writings, Wilde. Romances, Melville. Man who Pretended, Maxwell. Young Ideas, Swinnerton. Inspector Frost's Jigsaw, Smith. Sandy, Crockett. Chris the Model-Maker, Stoddard. Wild Oat, Fletcher. Stella Fregelius, Haggard. Accident, Bennett. Man called 80-80, Hinds. Village Doctor, Kaye-Smith. What Happened at Andals, Arnold. Three Couriers, Mackenzie. Silver Thorn, Walpole. Queens' Folly, Weyman. How Many Cards, Ostrander. Kingdom of Theophilus, Locke. John Smith, also Pocahontas, Fletcher. John Paul Jones, Russell.

Women of the business class known as Parsees, in the Bombay district of India, are adopting western dress.

What One Girl Wore

By Betty Brownlee

We saw two of the new hats that we thought especially becoming to their wearers last week at a fashionable tea.

The first model, which we have sketched for you to-day, was a typical result of the Eugenie influence. Very sophisticated, of course, it was developed of hatter's plush and featured a sharp dip over one eye. Coq feather in front achieved a very saucy effect.

The black satin illustrated was most flattering. The Watteaus brim terminates in a large bow at the back, and the hat is worn very much to one side of the head.

You can't select one of the new hats in a hurry. Take your time and be sure you find the type that is most suitable to your face.

C

Is for cattle

Bought and sold every day

By men who rely

On the Classified way.

EXAMINER WANT ADS.

FOUNDER OF CANADIAN GREY NUNS MAY BECOME CATHOLIC SAINT

That Body of Yours

By James W. Barton, M.D

HOW THE SUN'S RAYS SHORTEN AILMENTS.

In this civilization of ours we must live indoors a good part of the time at our work. Many remain indoors when there is no reason to do so, and when the air is comfortable and the sun bright.

Naturally as a race, we are missing many of the benefits of the rays of the sun.

In an endeavor to bring sunshine and its benefits into the home, to babies, to invalids and others, many 'sunshine' lamps are on the market and research men have been experimenting to see whether all the benefits claimed for these lamps are real, or whether the lamp just 'seems' to help because the individual thinks it is helping him.

Dr. P. Woringer, Berlin, made observations on patients with measles, chickenpox, and on those vaccinated with cowpox vaccine. Measles developed among children of a tuberculosis centre previously the children were exposed daily in bathing suits to the sun's rays. The rash was more intense, more severe, on the exposed parts than on the nonexposed parts of the body.

In children during the few days after measles and chickenpox had started in them, but before the rash appeared, one half of the body was exposed to the rays of a quartz lamp while the other half was covered with a black cloth. In those with measles the eruption developed as much as two days sooner on the exposed half than on the nonexposed half of the body. In children with chickenpox, the little sores (vesicles) developed early, and were more numerous on the exposed side; only one or two little sores appeared on the nonexposed side two days later.

Infants were vaccinated on both arms and then one arm was exposed to the rays. The vaccination sores developed earlier, and were larger on the nonexposed arm.

What does this teach us?

That the sun's rays, the rays of the quartz lamp, makes the resisting forces in the body work harder and faster, and the youngsters get rid of the ailment that much sooner.

Dr. Woringer says that if the sun's rays will do this in ailments where there is an eruption, why can't it do it when the ailment is of the kind that doesn't have an eruption.

You and I are going to increase our resistive power to ailments, the more our bodies are exposed to the rays of the sun.

HEALTH TAUGHT IN HIGH SCHOOL

Girls in Junior Years Receive Tuition From Nurses.

THREE CHARACTERISTICS

MONTREAL, Sept. 23 (By The Canadian Press)—At a joint nursing and education section of the American Public Health Convention held in this city recently, Miss Etta A. Creech, R.N., Cleveland Heights, Ohio, gave a summary of her methods in teaching health matters in the high school at Cleveland Heights, Ohio, where the teaching of health is a required subject for all girls throughout their junior year. The teacher is a full-time member of the faculty, subject to the usual professional requirements, and is also a nurse. While correlated with the physical education and the medical departments, the course is not subordinate to them, the teacher being responsible directly to the principal. In this school health has gained a fixed and respected place in the curriculum.

The first semester is devoted to personal hygiene under such topics as food values, weight, care of the skin, the complexion, care of hair, eyes, nose and throat, posture, care of the feet, clothing, exercise and rest, and the prevention of disease. The second semester is devoted to home nursing and infant care. Class work consists of assigned reading, recitation, discussion, demonstration and practice, with emphasis on individual note-books.

The teacher of health, she explained, should recognize three characteristics of high school girls: their interest in appearance rather than health, their keen intellectual curiosity, and their existing store of information or misinformation about health. The teacher should avoid radical or dogmatic statements, realizing that controversial medical questions have no place in a public high school.

MARMORA

Miss Lulu Gray has returned to Oshawa hospital on Special night nurse duty.

Miss Dorothy Gray spent last week in Oshawa with her sister Miss Lulu Gray.

relief from CHRONIC

BRONCHITIS

RAZ-MAH will stop that hacking, irritating, spasmodic cough. G. Lantaigne, Caraquet, N.B., writes: "I have suffered from Chronic Bronchitis which gives me a dry cough and from Asthma which chokes me up. When I take RAZ-MAH I can get a good night's sleep. My coughing and choking stop." Guaranteed relief from $1 worth or your money back. No harmful drugs. 50c and $1 everywhere. 200

Don't cough, choke, gasp—Use

RAZ-MAH

Favorite Recipes.

GRAPE KUCHEN

Two cups flour, two tablespoons shortening, one tablespoon sugar, four teaspoons baking powder, one-half teaspoon salt, one cup milk. Mix well together and spread in a deep pie tin, building up the edges around the tin to keep in the juice. Pulp a quantity of grapes putting in a deep layer on dough, cover with one-half cup each of sugar and cracker crumbs or dried cake crumbs. Bake about 40 to 50 minutes, then pour over one cup of thin cream or rich top milk returning to oven and bake ten or fifteen minutes to set milk. Let cool and serve. A delicious dessert.

FRESH GRAPE RELISH

Select bunches of grapes of uniform size and ripeness. They should not be overripe. Without removing the grapes from the stem, pack the bunches closely in clean glass jar, being careful not to crush the fruit. Make a syrup in the proportion of 1½ cups of white sugar to one cup of white vinegar, boiling it for five minutes. Pour the hot syrup over the grapes to fill the jars and then seal them. Purple, white and red grapes may be preserved in this way. They keep their shape and color and are excellent served as a relish or used for garnishing.

GRAPE SPONGE PUDDING

Make grape juice by washing purple grapes, then mash or pulp them and cook slowly till soft, then strain. Take one cupful grape juice, one cupful water, boil and thicken with two heaping tablespoons cornstarch and pinch of salt, wet with a little water. Add half cup sugar and stir constantly until thick. Let cook in double boiler, while beating the whites of two eggs, mix well. Serve cold with custard sauce made with yokes of two eggs, two heaping tablespoons sugar, one level tablespoon sifted pastry flour, quarter teaspoon salt, one pint hot milk. Cook until thick, stirring constantly.

GRAPE JAM

4 Pounds of grapes, 3 pounds of sugar. Wash and stem the grapes and weigh the grapes and sugar. Press the pulp from the skins and cook the pulp gently until very soft. Press through a sieve to remove seeds. Add the sugar and cook gently until thick. The time should be about ten minutes. Pour into hot sterilized glasses and seal with paraffin wax. (Tested by The Chatelaine Institute.)

FOUNDER OF CANADIAN GREY NUNS MAY BECOME CATHOLIC SAINT

Sister Maria Sacrificed Much to Establish a Hospital for the Poor.

BORN OCT. 17, 1701

MONTREAL, Sept. 23 (By The Canadian Press)—It is not often that charitably minded persons have to fight to get the right to do service to others. Yet that was the case with Sister Maria d'Youville, who was the founder of the Grey Nuns in Canada.

A short time ago application was made to the Sacred Congregation of Rights at Rome to have her made a Saint. All but the last step has been taken. At the last vote she was entitled to be called Blessed. The only step that now remains is to decide on canonization, in which case she would rank as a Saint.

Maria Marguerite Dufrost de Lajemmerais was born at Varennes, on the south shore of the St. Lawrence, on October 15, 1701. Her father, Christophe de Lajemmerais or La Gesmerais, a Breton gentleman, came to New France in 1687 and served as ensign under De Denonville against the Iroquois. He died leaving a widow and six children, of whom Maria Marguerite was the eldest. The widow re-married an Irishman, Timothy de Sylvain or Sullivan.

Wasted Wife's Funds

On August 12, 1722, Maria married a Montrealer, Francois Madeleine d'Youville, who extravagantly wasted his own and his wife's funds and brought himself and her to poverty. He died suddenly on July 4, 1730, leaving two sons and many debts. Three children had already died, and another was to be born and die shortly after birth.

The widow sought consolation in devotion to religious and charitable works, while not neglecting to provide for the education of her boys.

She associated herself with three other devout women, but as they became noted for their efficiency in hospital management and the care of the poor and sick, jealousies sprang up around them. Groups who themselves were badly mismanaging the general hospital of the city feared that the authorities would give that work to these lay workers, and stirred up many rumors and scandalous charges against them, so much so that in 1738 the four women, after they had just opened a new house in which to care for poor and infirm people, were stoned by the public.

Residence Burned

In 1745 their residence was burned down and their enemies made no secret of their rejoicing. A fine house was given them in its place by a charitable resident, but the governor of the place immediately seized it for his own use. A poorer but still a suitable residence was found for them by a woman of moderate means and abundant charity, and there they carried on their work for several years until the general hospital had finally got into such a desperate condition that the authorities sent for Mme. d'Youville and her associates to ask them to take charge of it and put it on its feet again. This they did with such good effect that the population of the city rallied to their side and backed them unanimously a few years later, when a last attack was made on them, this time from Quebec.

The Quebec authorities in an attempt to fuse the Montreal hospital with Quebec General Hospital had begun to move out furniture when orders came from France to cease the destitution. The Montreal hospital was then restored to the group of lay women who were operating it, headed by Mme. d'Youville. In June, 1753, she and her fellow workers, now numbering nine or ten, received letters patent as an authorized religious community, and adopted as their public title the term, originally given them in mockery, of "Grey Nuns." Sister Maria, head of the new community, the former Mme. d'Youville, died on December 23, 1770.

Robt. Fair & Co.

The Store of Dependable Merchandise

SILK DRAPERY

FOR

Living Room, Dining Room, Bedroom

Beautiful Silk Rayon Drapery Materials in the new shades of gold, mulberry and rust, with modern floral and conventional effects, also two-tone Silk Brocaded Reversible Repps in same shades for living-room and dining-room. For the bedroom, small, Neat conventional designs in pastel shades of gold, green, rose, sand and orchid. All materials are 50 inches wide and sunfast. Priced at, yard ..

1.25 to 2.50

"SUNDOUR" FABRICS

We have the exclusive agency in Peterborough for "Sundour" Guaranteed Unfadable Fabrics. The new Fall materials are now on display for curtains and furniture coverings. Prices range from, per yard .....

1.50 to 10.00

Roseneath

Mrs. J. Braithwaite is visiting friends in Peterborough.

Miss Annie Brown has returned to the village after a lengthy stay at her summer home, Rice Lake. Her cousin, Miss Lottie Brown, has returned to her home in Cobourg.

Finger Print on Plaster Cast Reveals Murderer

Prints Fatal to Strangler in Vienna

Not long ago the body of a young girl was found in a woods in the environs of Vienna, Austria. He had been choked to death. The police made use of "negacoll" an extremely plastic modelling material by which amazingly accurate masks are secured. A "negacoll" bust of the victim was identified by his relatives after the body was buried.

Examining the cast closely, the police discovered a reproduction of finger prints evidently those of the murderer. The print was compared with the finger print records on file at police headquarters and there a similar print was found. The name and history of the owner was laid bare. He was arrested not long afterwards and convicted of the murder.

So finger prints are being used in every country to protect society from criminals.

Prints on Things you Eat Are Dangerous to You

It is not only to criminals that finger prints are dangerous. They are full of peril to honest people. For, if you are lifting a chocolate or a biscuit to mouth as you read, your prints may be preparing the way for your visit to a sick bed, the victim of a germ disease. This is not mere sensation. It is the cold truth. Your fingers may be covered with germs which you have picked up from articles which other fingers have touched during the day. Those other fingers may have been germ laden.

Germs Breed Rapidly

When those germs on the chocolate or biscuit reach your mouth they may breed with amazing rapidity and spread through your system to attack it at some weak point. Do you know that the Life Extension Institute lists no fewer than 27 disease germs which may be spread by human hands?

We cannot see these germs, yet they are everywhere. Where is the way to safety? Here it is—simple and available to all: wash with Lifebuoy Soap many times a day (and always before a meal) because Lifebuoy contains a germicide.

Safety in Lifebuoy

Safety in Lifebuoy! Yes, and more—much more! A beauty soap, too, as fine as can be made because it is based on two exquisite palm oils noted for their beautifying effect on the human skin. The soft, luxurious lather of Lifebuoy penetrates deeply into the pores, cleanses them and invigorates the skin. No perfume in Lifebuoy—but a pleasant safety scent that vanishes after use.

Body odour too! Many offend at work, or at a party, without knowing it. A Lifebuoy bath keeps you safe for many hours. Children need the frequent wash with Lifebuoy, they handle pet animals and other children's playthings so joyously and carelessly! Little cuts and scratches are kept free from infection by the Lifebuoy germicide.

See what a benefit Lifebuoy can be to everyone—grown ups, young people and children. Keep a cake always on the washbasin and for the bath. Get a supply from your dealer today.

Lever Brothers Limited, Toronto

Stops Body Odour

Lifebuoy

Health Soap

A Luxury Soap Plus a Germicide 55

Macks Defeat Tigers For 105th Victory

PASS FORMER MARK OF GAMES WON BY PHILADELPHIA TEAMS

Browns Close Season in Boston With 5-2 Victory Over Red Sox.

PIRATES WIN 3-2.

(By Hugh S Fullerton Jr. A P Sports Writer)

With one game left today before the year's intersectional play in the Major leagues ends the last east-west series in the big circuits has merely proved what the earlier ones indicated. The Eastern clubs of the American League and the western teams of the National, which have outshone their rivals from the other sections all year, wound up with the most thorough triumph yet.

Playing on the home grounds of the strongest sections, the American League's eastern half won 40 games and lost only 14 while the Westerners of the National League turned in 38 triumphs to 18 defeats. The Chicago Cubs, which had lost nine straight games to the clubs of their own sector before beginning their stand against the east made the best individual showing. They won eleven games and lost only two. Boston, Philadelphia and New York shared the American League honors, the Red Sox winning eleven games and losing four and the A's and Yankees each recording ten victories to three defeats.

105th Victory

When they closed their intersectional stand with an 8 to 6 victory over Detroit yesterday, the Athletics, once said to be weaker than the pennant winners of the past two seasons, accomplished a feat that no other Philadelphia club ever had done before. It was their 105th victory of the season, one more than the great AA's of 1929 could win all season. They still have five games left and the possibility of tying the American League record of 110 victories.

George Earnshaw, who won his 21st game of the year, and Roy Mahaffey gave the champions some wobbly pitching, but three Detroiters more than made up the difference by issuing 13 walks and Jimmy Foxx started the A's off with a lead that never was overcome when he hit his 30th homer of the season with two on in the first inning.

Washington snatched the opportunity offered by an open date in the New York schedule and took undisputed possession of second place in the standing with a 7 to 2 victory over the Chicago White Sox. Six runs in the first inning on five hits off Faber and Thomas plus an error and a walk settled the game.

Oston's great spurt was checked in the last inning of a battle with the St. Louis Browns but the Red Sox managed to hold onto fifth place. Leading 2-0 going into the ninth, Milt Gaston weakened, the Sox committed two errors and Wiley Moore, who was tossed into the breach could not get the side out until five runs had crossed the plate to give the Browns a 5 to 2 victory.

Pirates Down Phillies

After wasting a number of opportunities in the regular route, the Pittsburgh Pirates finally beat out the Phillies 3 to 2 in the thirteenth inning of the National League's best battle. Heinie Meine held Philadelphia to five hits while the Pirates made ten and got the benefit of 13 walks and six sacrifices but 20 Pittsburgher's were left on base. One of the passes followed by Traynor's single and Piet's fly produced the winning run.

Brooklyn closed the National League season so far as St. Louis is concerned by downing the champion Cardinals 6 to 3 in their final encounter. Paul Derringer's streak of wildness in the seventh with Orsatti's error and O'Doul's timely single gave the Robins three runs to put them ahead and Jack Quinn, relieving Mungo, held the cards in check to the end.

The other National League clubs had an off day.

YESTERDAY'S STARS

Heinie Meine Pirates — Held Phillies to five hits in 13 innings and won 10th game, 3-2.

Frank O'Doul, Robins—Drove in pair of runs against Cardinals with double and two singles.

Jossie Bluege, Senators — His double with bases filled in first inning was high spot of six-run attack on Whitesox.

George Blaeholder, Browns — pitched effectively in pinches to beat Redsox 5-2.

Jimmy Foxx, Athletics—His 30th homer with two on aided in defeat of Tigers.

Motor to Toronto

A FEW DAYS AWAY FROM HOME WILL DO YOU GOOD AND RETURN YOU BETTER FITTED FOR THE DAILY ROUTINE. MAKE UP A PARTY FOR NEXT WEEKEND.

Cheerful, comfortable rooms, Tasty food Restful surroundings

PLENTY OF CURB PARKING SPACE GARAGE ONE MINUTE WALK

Rates Single $1.50 to $3.00 Double $3.50 to $6.00

HOTEL WAVERLEY, Spadina Avenue and College Street

... Walk to Eddie ...

Major League Leaders

NATIONAL LEAGUE

(Including games of Sept. 22)

Batting—Hafey, Cardinals .350; Terry, Giants .349.

Runs — Klein, Phillies; Terry, Giants 120.

Runs batted in—Klein, Phillies 120; Terry, Giants 113.

Hits—Terry, Giants 212; L. Waner, Pirates 210.

Doubles—Adams, Cardinals 45; Berger, Braves 44.

Triples—Terry, Giants 20; Herman, Robins 16.

Home runs — Klein, Phillies 31; Ott, Giants 29.

Stolen bases—Frisch, Cardinals 27; Martin, Cardinals 17.

Pitching—Haines, Cardinals, won 11, lost 3; Derringer, Cardinals, won 17, lost 8.

AMERICAN LEAGUE

Batting—Simmons, Athletics 391; Ruth, Yankees .372.

Runs — Gehrig, Yankees 158; Ruth, Yankees 144.

Runs batted in—Gehrig, Yankees 178; Ruth, Yankees 155.

Hits—Gehrig, Yankees 205; Averill, Indians 202.

Doubles — Webb, Red Sox 66; Alexander, Tigers 45.

Triples—Johnson, Tigers 19; Blue, White Sox 15.

Home runs—Gehrig, Yankees 45; Ruth, Yankees 44.

Stolen bases—Chapman, Yankees 61; Johnson, Tigers 33.

Pitching—Grove, Athletics, won 30, lost 3; Marberry, Senators, won 16, lost 4.

JACKIE FORBES REFEREE MATCH

Listed as One of the Best Wrestling Arbiters in This Country.

HERE SEPTEMER 28TH.

It is not to be wondered at that local sports enthusiasts are all het up over next Monday night's return wrestling match between Alex Kasaboski and Frank Hart. The last meeting between these two will never be forgotten by those fortunate enough to witness that epic encounter.

Right from the start it was full of action, full of the action and thrills that one reads about in story books but hardly ever expects to see in actual competition. And indications are that the return encounter between these bitter and well matched mat rivals will be even more exciting than their first meeting here.

And for this reason: Hart thinks he was "jobbed" out of that last match. It was so apparent to everybody at the ringside that his shoulders were not touching the mat, as the rules call for, that he cannot help thinking that "there was something rotten in Denmark" in connection with the match. And everybody who witnessed that sensational duel and its unusual ending is inclined to agree with Hart.

Hence the decision to stage the return match on a Monday night, for on that night, Jack Forbes, Canada's premier referee and one of the best wrestling arbiters in America, will be available and the Ontario Athletic Commission has promised to send him up here to officiate.

Former Champion.

Forbes was formerly amateur and lightweight wrestling champion of Canada and there is nothing about the game that he does not know, as everybody will agree who saw the efficient maner in which he handled the bouts the last time he was here. Thus it is assured that there will be no disappointing ending to Monday night's match at the Brock Street Rink and, once and for all, the question of supremacy between Kasaboski and Hart will be settled.

The fact that Alex has agreed to weigh in at 172 pounds is all in Hart's favor as the former's best weight is 175 pounds and the few pounds he will have to take off will weaken him, probably enough to help Hart beat him.

However, Kasaboski has not been beaten here yet and who ever does take him into camp will know he has been to the wars. And Monday night's scrap should be a whole war by itself, not to mention some excellent preliminaries being arranged by Matchmaker Charles Hallat for the Peterborough Boxing and Wrestling Club, of which more anon.

FIGHTS LAST NIGHT

NEW YORK—Tommy Loughran, Philadelphia, outpointed Joe Sekyra Dayton, O. (10). Charley Retzlaff, Duluth, Minn. stopped Dick Onken, Germany (2).

INDIANAPOLIS—Midget Wolgast Philadelphia, outpointed Johnny Edwards, Huntingdon W. Va. (10).

FARGO, N. D.—Kid Rippatoe, Sioux City, Ia. and Howard Shiek, Fargo, drew (4).

ATLANTA — Maxie Rosenbloom, New York and Battling Bozo, Atlanta, drew (10).

COLUMBUS—Jack O'Dowd, Detroit and Chet Shandel, Akron, O. drew (10).

Maureen Orcutt Plays Superb Golf

NEW LEADERS OF RUGBY AT UNIVERSITY OF TORONTO

NEW LEADERS OF RUGBY AT UNIVERSITY OF TORONTO.

The University of Toronto seems to have a fair sort of team. Dr Harry Hobbs, the newly-appointed coach, has affairs running smoothly and is taking things easily both with the new forward pass and the heavy work. In the layout ABOVE is shown some of the action at the Varsity Stadium. (1) Dr. Hobbs, the new coach, demonstrating just how the hand should be held when about to grasp the ball in the new forward pass. One of the last season men who has been up to the college seniors this season is dutifully listening to instructions. (2) The new captain of the 1931 squad, Bob Galloway. He is a medical student.

R. DRIMMIE LEADS LIST IN PLAY-OFF AVERAGES

Helen and Jean Nelson Are Top Hitters on Keene Aggregation.

PLAY-OFF AVERAGES.

With the final game of the Girls' Softball League over, it is interesting to see how the fair ones fared with the willow during the play-offs. As no box score was kept of many of the games throughout the summer, it is impossible to know the leading hitters for the year. However, the top clouters in the play-off games are likely to be well up in the batting averages for the season. R. Drimmie led them all with the wonderful average of .500, and she was far ahead of the rest of her team. Helen Nelson and her sister Jean had good marks to lead the Keenesters, while F. Pavy had a fine .455 for the series.

This is how they batted in the semi-final and final play-offs:

	Games	At Bat	Hits	Aver.
Keene.				
H. Nelson	6	30	13	.433
J. Nelson	6	30	12	.400
V. Dickson	6	25	9	.360
G. McCarthy	6	27	9	.333
D. Gainor	6	28	9	.321
M. McCarthy	6	30	8	.267
R. Gainor	6	27	7	.259
M. Brown	6	29	6	.207
I. Nelson	2	5	1	.200
I. Short	5	22	4	.182
K. McCarthy	1	1	0	.000
K. Nelson	2	0	0	.000
Brintons.				
F. Pavy	5	22	10	.455
D. Millar	5	19	7	.368
M. Macfarlane	4	17	6	.353
I. Sturgeon	5	21	6	.286
E. Hodson	5	12	3	.250
G. Fields	5	21	5	.238
M. Self	4	13	3	.231
O. Prest	5	19	4	.211
M. Snowden	5	24	3	.125
B. Curtis	5	22	2	.091
Sixth Line.				
R. Drimmie	5	22	11	.500
M. Renwick	5	24	8	.333
M. Edwards	5	22	6	.271
D. Chapman	5	22	5	.227
L. Bowie	5	22	5	.227
H. Weir	5	22	5	.227
M. Hall	5	20	4	.200
L. Donaldson	5	20	2	.100
I. Davis	5	14	1	.071
D. Elliott	4	4	0	.000

Cardinals' Share Is Split 30 Ways

ST. LOUIS, Mo., Sept. 23 (C.P.)—The Cardinals, 1931, National League champions, held a meeting and voted to split into 30 equal shares their winnings in the coming world series with the Philadelphia Athletics, title winners in the American League.

Each one of the 25 players, Manager "Gabby" Street, Secretary Clarence Lloy, Coach Clyde Wares, Trainer Harrison Weaver, and Assistant Trainer Kirby Samuels, will come in for one-thirtieth of the team's "take," which will be either 60 or 40 per cent. of the competing teams' pot from receipts of the first four series games. The team winning the world championship gets the 60 per cent. share.

The players also voted $500 to Groundskeeper Bill Stocksieck.

Wrestling Last Night.

New York—Kola Kwariani 216, Russia, threw Tommy Draak, 210, Germany in 13:55; Herb Freeman 220, New York, drew with Steve Znoski 215, Poland 30:00; Hans Steinke 240, Germany, drew with Gino Garibaldi 205, Italy 30:00; George Calza 218, Italy, threw Ivan Zernyhora 210, Russia 21:19; Sammy Stein 200, Newark, threw Mike Romano 202, Italy 20:02.

SPORTS by JIMMY THOMPSON

CLIFF CHILCOTT

often known as the "Midget Hercules" or "The Mighty Little Man" of Canadian sport, has had one of the most adventurous careers. Early in his teens he enlisted for overseas service, and after war was over he crossed the ocean twice as a Canadian representative at the Olympics, first as a high and fancy diver, and later as a wrestler. He includes a trip to the Arctic circle in his history, being marooned on the ice fields for several months with the Colonel MacAlpine party. He has also pulled sweep oar for Toronto Argonauts. Cliff has always reached the top in everything he attempted, despite the handicap of what looked like in his infancy to be paralysis for life. Now he is going to try coaching, at the Oshawa Ontario Collegiate.

INTER-COUNTY BOX LACROSSE

Fall Schedule Features Twin Games With Campbellford Running Two Teams.

TEAMS WELL MATCHED.

CAMPBELLFORD, Sept. 23. (By Examiner Staff Correspondent). — The Inter-County Box Lacrosse League starts its fall schedule this week with Campbellford clashing in two bouts with the Norwood aggregation. This league at present is comprised of four teams, Madoc, who start their scheduled games next week, the Norwood Combines and two teams from Campbellford, the Maroons and Tigers. A double schedule has been drawn up with the exception of the first and last weeks when single games will be played.

To make the teams even and to give the fans a better brand of the game Campbellford have split their strength into two outfits, playing them as separate units. Norwood will be able to put into the field a good team with a large district to draw from and Madoc have many young players in their burg, who with the coaching of some of the real old time lacrosse players who reside in that town, will place a snappy opposition in the field.

The schedule:

Sept. 22—Campbellford Maroons at Norwood.

Sept. 26—Norwood at Campbellford (Maroons).

Sept. 29—Madoc at Campbellford (Maroons); Campbellford Tigers at Norwood.

Oct. 2—Campbellford Maroons at Madoc; Norwood at Campbellford (Tigers).

Oct. 5—Norwood at Madoc; Campbellford Maroons vs. Campbellford Tigers.

Oct. 9—Madoc at Norwood; Campbellford Tigers vs. Campbellford Maroons.

Oct. 13—Madoc at Campbellford (Tigers).

Oct. 16—Campbellford Tigers at Madoc.

LEAFS DEFEAT MAROONS 10-7

Toronto Clinches First Place in International Box Lacrosse League.

PLAYERS HONORED.

TORONTO, Sept. 23. — Toronto Maple Leafs triumphed over the rugged Montreal Maroons here last night by 10 to 7, and thus clinched first honors in the International Professional Lacrosse League. The defeat also jeopardized Maroons' play-off chances, as they must now whip Canadiens in the last scheduled game of the regular season.

Last night's tilt was the most sensational yet seen here, and eighty-five hundred fans went wild with anxiety and delight or chagrin as the speeding players maintained a terrific pace and furnished spills and thrills galore. No mercy was shown by either team, and checking was more strenuous than usual.

It was "Lionel Conacher Night," and a gala one, as that. Previous to the start of hostilities the rival teams and the officials and players of the Brampton Excelsiors, holders of the Mann Cup, assembled in mid "ice," where Hon. George S. Henry, Premier of Ontario, on behalf of Toronto and Montreal sportsmen, presented a silver tea set to Conacher. Corbett Denneny then gave him a lounging robe, the gift of the Leafs, while Peter Campbell presented wallets to the Brampton players.

CANUCK CHAMP ENTERS SECOND ROUND MATCH

Maureen Orcutt Playing at Top Form in U. S. Women's Tourney.

MRS. C. EDDIS OUT.

Youngsters Matched Against Veterans in To-day's Play.

(By Francis B. Cass, Associated Press Staff Writer)

BUFFALO COUNTRY CLUB, Williamsville, N. Y., Sept. 23. — Youngsters in years but veterans in experience were pitted against seasoned players today in the second heat of the race for the National Women's Golf Championship.

Outstanding for the time being among the youthful players was Jane Brooks of Nyack, N. Y. who supplied the first big thrill of the tournament when playing Mrs. Opal S. Hill of Kansas City, Mo. western champion, in a match that ended on the 17th green with Miss Brooks winning 2 and 1.

Miss Brooks today faced an equally formidable opponent in Marjorie Kerr of England, who with Miss Enid Wilson, the British champion, is making a bid for the United States title. Miss Kerr won a protracted match on the twentieth green from June Beebe, young Chicago girl.

The bespectacled Nyack golfer will be especially keen for victory for it has not been her fortune to get past the second round in any title event. In 1927, her best showing, she lost to Marie Jenny, former metropolitan district champion, six and five, in the second round.

Plays Superb Golf

Another of the younger players, Maureen Orcutt of Englewood, N.J. who is the Canadian champion, met Bernice Wall of Oshkosh, Wis. as her second round opponent. Miss Orcutt played in a sensational manner in her first round match with Jane Broadwell of Springfield, Mass. and appears to be playing at the top of her game in spite of the fact she has been inactive practically since the British Women's open championship early in the summer.

One of the matches brought together Helen (Billy) Hicks, of Hewlett, L.I., and Marion Hollins of Santa Cruz, Cal., who won the championship in 1921. Both are playing well and their match should be close.

Two youngsters fought it out for the right to advance to the quarter finals when Virginia Van Wie, Chicago girl who was a finalist in 1929 and 1930, and Frances Williams of Lehigh, Pa., former women's eastern champion, squared off. Miss Van Wie disposed of Mrs. Marion Turple Lake of Flushing, L.I., who holds the Southern and Long Island titles, and Miss Williams took the measure of Betty Ubernathy, a fellow Pennsylvanian from Oakmount.

Mrs. Eddis Eliminated

Mrs. Glenna Collett Vare of Philadelphia, the defending champion, met Mrs. Charles Eddis of Toronto, one of the three visiting players who survived the first round. Miss Wilson's opponent was Mrs. L. C. Nelson of Dayton, Ohio.

Mrs. Leone Pressler of San Gabriel, Cal., who won a breath-taking match from Martha Park of New York City, tackled young Fritzi Stifel of Wheeling, W.Va., who upset Mrs. Harley Higbie of Detroit, one of the qualifying round leaders. In the other match, Mrs. Leo Federman of New York City matched shots with Mrs. Helen Payson Corson of Philadelphia, a former Canadian champion.

SCHAAF VS. GRIFFITHS

CHICAGO, Ills., Sept. 23 (C.P.)—The answer to Ernie Schaaf's stirring knockout victory march through the American heavyweight ranks may be heard at the Chicago Stadium tonight when he stacks his new reputation against Gerald Ambrose "Tubby" Griffith in a 10-round battle.

Russia's flax crop is expected to be 25 per cent greater than in 1930.

BASEBALL RESULTS and Standings

AMERICAN LEAGUE

	Won	Lost	P.C.
Philadelphia	105	44	.705
Washington	91	58	.611
New York	90	58	.608
Cleveland	74	75	.497
Boston	61	88	.409
Detroit	60	89	.403
St. Louis	60	90	.400
Chicago	55	94	.369

Yesterday's Results

St Louis 5 Boston 2
Washington 7 Chicago 2
Philadelphia 8 Detroit 6
Only games played.
Games to-day—Boston at Philadelphia; Washington at New York; Chicago at Detroit (2).
Only games scheduled.

NATIONAL LEAGUE

	Won	Lost	P.C.
St. Louis	98	53	.649
New York	87	64	.576
Chicago	82	70	.539
Brooklyn	78	73	.517
Pittsburg	75	76	.497
Philadelphia	64	87	.429
Boston	63	89	.415
Cincinnati	58	63	.382

Yesterday's Results

Brooklyn 6 St Louis 3
*Pittsburg 3 Philadelphia 2
*—Thirteen innings.
(Only games played).
Games to-day—Philadelphia at Pittsburgh. Only game scheduled.

AMERICAN ASSOCIATION

	Won	Lost	P.C.
St. Paul	101	61	.623
Kansas City	87	75	.537
Indianapolis	83	78	.516
Columbus	81	80	.503
Milwaukee	80	82	.494
Minneapolis	78	84	.481
Louisville	72	90	.444
Toledo	66	97	.401

Yesterday's Results

Toledo 8-5 Indianapolis 4-2
Columbus 13-4 Milwaukee 7-7
Kansas City 8-6 St. Paul 5-7
Games to-day—Toledo at Indianapolis; Columbus at Louisville; St. Paul at Kansas City; Minneapolis at Milwaukee.

LOUGHRAN WINNER OVER JOE SEKYRA

Philadelphia Heavyweight Earns Points Decision in New York Bout.

NEW YORK, N.Y., Sept. 23 (CP) —Tommy Loughran, Philadelphia heavyweight contender, has found his fifth straight victory the most difficult.

With easy victories over Max Maer, Ernie Schaaf, Tuffy Griffiths and Victorio Campolo just behind him, Tommy found himself up against the Dayton, O., trial horse, Joe Sekyra, in the Queensboro Stadium last night, and just did manage to jab out a close verdict on points in ten rounds.

Sekyra, who whipped Charley Retzlaff in his last start here, made an aggressive fight of it all the way and hurt Loughran in the seventh round with a heavy right to the jaw. Tommy finished fast however to win the ninth and tenth rounds and with them the decision.

Loughran weighed 183, Sekyra, 177.

Retzlaff stopped the German heavyweight, Dick Onken, in the second round of the ten-round semi-final.

TWEED

Mr T. Collins, of the Royal Bank staff, Toronto, spent the week-end with his parents Mr. and Mrs. William Collins.

Mr. James Ryan, Mr. Max Geraldi attended the Peterborough Industrial Exhibition on Friday and Saturday.

Mrs. William Richardson, Mrs. J. S. Lewton, Mrs. Albert Baker and Mrs. Wallace attended the district meeting of the Rebecca Lodge in Frankford, on Thursday.

Mr. and Mrs. Alex Geraldi have returned to Montreal after two weeks spent with the latter's parents, Mr. and Mrs. George Robertson.

Rev. Father Keeley, of Marmora, and brother, Dr. Frank Keeley of Cleveland, visited Mr. and Mrs. M. McAvoy.

Our Boarding House . . . . . By Ahern

Canadian Golfers Have Even Chance to Regain Title

Capitol THEATRE

To-Day & Thursday
2.30 - 7.00 - 9.00

Was She Any Happier

than the girls in her father's stores?

They had their men — but she was even locked out from love!

MARION DAVIES

IN A NEW AND DARING ROLE—

FIVE AND TEN

A Metro-Goldwyn-Mayer PICTURE

A MARION DAVIES PRODUCTION

2.30
7.00
9.00

A thrilling talkie from FANNIE HURST'S best-selling novel!

with
LESLIE HOWARD
Richard Bennett, Irene Rich, Kent Douglass, Mary Duncan
Directed by Robert Z. LEONARD

AMERICAN GOLFERS DOMINATE CANADIAN LADIES' TOURNEY

Miss Mackenzie's Victory in 1926 Last Time Canada Claimed Title.

KEEN COMPETITION.

(By John C. Porter)

TORONTO, Sept. 23 (Special to The Examiner).—Now that all the male golfers of Canada have just about decided on what mantelpieces various silverware will stand this winter the various women are just beginning their big week of golf.

On Monday some hundreds of them will put their noses to the golfing grindstones to see who is going to be the holder of the Canadian open which takes place at Rosedale Club, Toronto.

Hundreds of households have to look forward to a certain lack of management these next few days, but doubtless all that will be forgiven in due course. It does seem that a great number of the good lady golfers are married.

Then again on looking closely at the list of winners of the Canadian ladies' open we can find only a single Mrs. and that was 'way back in 1922 when Mrs. W. A. Gavin appeared to "just get by" two up, after what must have been a stirring battle with Miss Alexa Stirling, now Mrs. Fraser of Ottawa.

It is certainly about time the title was brought back to Canada again this year or it will begin to look like the Canadian open for men.

Not since 1926 when Miss Ada Mackenzie won it has the championship claimed any but a United States woman for a boss. It is now held by the long-hitting and tall Miss Maureen Orcutt of that country.

Miss Hicks' Display

To our way of thinking the best golf ever to win it in the last few years was that played by Miss Helen Hicks, the bubbling, boyish, young golfer who won it at Hamilton in 1929. Not only was her golf of a superbly brilliant character in every round but she was called upon to make Miss Glenna Collett (now Mrs. Vare) a victim in the semi-finals.

Miss Hicks found herself in the depressed position of being two down with two holes to play. It didn't bother her a bit, she didn't even garage her usual broad and cheerful grin. She just gritted her teeth and stepped into a pair of birdies to tie the match. Then she went on and applied the needed par to defeat Miss Collett at the 20th hole.

That day Miss Collett's card read 75. And that was with every stroke holed out. They had to be, the match was so close.

Miss Hicks' card was 72—39 out and a devastating homeward journey of 33! If that's not wonderful golf for women to play we'll never see any.

All that, of course is ancient history and the kind that is not likely to repeat itself soon.

This year the open at Rosedale is going to bring some sturdy competition. Many fine golfers from the United States are expected. The contingent will doubtless include Mrs. Vare, Miss Orcutt, Miss Hicks and a few others who are right in the front rank of the world's golfers. Miss Enid Wilson, the British champion, is also expected to compete.

What of Canadians?

And how will the Canadian ladies fare? Every years their own championship is getting harder to win back, but it would seem they are in a better position to do it this year than for some time past. Not only are there some fine younger golfers coming to the fore, but some of the reliable camaigners have got their games down to a pretty keen edge.

Most noteworthy perhaps is Miss Ada Mackenzie. Three times winner of the event and dangerous in any tournament, she has been playing more golf this year and as a consequence better golf. And when Miss Mackenzie is at her best few can match her long drives and he general steadiness through the green.

There are a number of others who are playing fine golf right now and on top of that Rosedale should prove advantageous to those who know the course. It will require plenty of long hitting from the ladies, but unlike many courses it lacks really lengthy holes—the discouraging 500 and 600 yarders. Most of the long drivers among the women will find little difficulty getting on the long holes in par figures. What is going to count is ability to pitch shondly to Rosedale's greens, because the greens at this club require plenty of "it" on the ball.

It is quite useless to predict where the title will go. It's almost impossible to guess how eyen the men will finish, but when it comes to upsets the women win. So we won't try to predict a winner among the ladies next week. We hope she comes from Canada, but we's afraid she won't.

SPORTS By JIMMY THOMPSON

YOUNGEST KING OF TENNIS.

Ellsworth Vine, when he defeated George Lott, of Chicago, in the final this year. Ellsworth Vine, 20-year-old tennis star, won the National singles championship of the United States—the youngest player ever to do so in the history of the game. Last year Vine showed great promise by his sensational play, but before the season was over the critics had forgotten him because he was very erratic. This year he has come back with a determined vengeance and is now being hailed as the No. 1 ranking player in the States. Vine has every known lawn tennis stroke in his repertoire—and that includes great courage. Before a game with Frederick Perry, the great English star, Vine was told that Perry was unbeatable at net play, so he elected to play the baseline. Perry was undaunted, however, and before long Vine changed his tactics and moved up to the net. It was apparently a suicidal move, but to the amazement of the fans and critics alike, Vine outstroked and outplayed the British sensation. By his striking colorful play, Vine seems destined to fill the vacancy that Bill Tilden left in the amateur game.

SPORTS Day by Day

SOCCER, BASEBALL, GOLFING
AQUATIC, SOFTBALL, TRACK

CASUAL COMMENT

With the compiling of the batting averages in the play-offs of the Girls' Softball League, we find some pretty high figures. D. Drimmie of the Sixth Line outfit certainly smacked the ball frequently in the five games she figured in, getting eleven hits in twenty-two times up. It gives her an average of .500, showing she had more than a rabbit's foot when she stepped to the plate.

• • • • • • •

Freda Pavy, of the Brintons, didn't do so badly either, getting .455 in five games. For Keene, the velson sisters, Helen and Jean, led the way with .433 and .400 respectively. Verna Dickson had .360 which included a bunch of home runs.

• • • • • • •

Those figures give an idea of what the gals do when they come up swinging. And they also show why the girls' loop draws such crowds. It's because the fans like to see plenty of action with lots of base hits and runs. While these averages just cover the play-off games, they are a sample of what the clouters were doing all season.

• • • • • • •

About eighteen of the Keene girls were guests to Louis Yeoes at the Elite Cafe the other night for winning the loop race. They were a happy bunch and enjoyed the dinner a great deal. Already, two or three of their regular players have left to resume college work, so it was just simply a case of HAVE to win the play-offs in three straight games, or playing with a badly crippled team.

• • • • • • •

Incidentally, Louis Yeotes handed out over seventy boxes of chocolates through the summer to home run hitters in that league. Twice he ran short and had to send away for more as the girls continued to lift the ball out of the field. Hardly a game passed but at least one player called in to Lou's afterward and claimed the sweets.

• • • • • • •

See where the Kingston Ponies dropped $453.00 for the summer just past. However, if they had just played C.O.B.L. games, they would have finished ahead, as their loss comes from exhibition games with American teams. In fact, one item, their guarantees to visiting teams, not Central League outfits, is close to five hundred bucks.

• • • • • • •

The Ponies were against entering the Central League this spring, saying it cost too much, and that they could make more by playing exhibition games with Yank crews. The fact that they were in money on the former loop, and "in the red" on the other idea should convince them differently next year.

• • • • • • •

Our senior club will be holding a meeting shortly to check up on the financial standing, and we expect they will find themselves a little out. It was a poor year for the Petes and their attendance was off at the last. Besides, complete new equipment for the whole team took away the shekels by the bucketful. But they'll have it all for next year.

• • • • • • •

With Jack Forbes, who handles most of the grappling affairs for the Athletic Commission, being third man in the ring here next Monday evening, Frank Hart will be sure of a square deal when he meets Kasaboski in the main squirm event at the Brock. He had a legitimate squawk the last time, but there'll be no alibi if he loses to Alex again.

• • • • • • •

Osborne, who refereed here the last pro show, is a good boxing umps, but he didn't know wrestling. He was supposed to brush up on the rules beforehand, but must have lost his book. Or possibly he was in a hurry to get home that evening. Anyway, ruling like he made don't do the mat game a bit of good. A number of local fans are firmly convinced that he robbed Hart of the match, as the Dutchman was going strong when the second fall (?) occurred.

Regent

2:30, 7 and 9
STARTS TO-DAY, THURS., FRIDAY
Two great stars in a great picture

A WOMAN AFLAME with the secrets of love—and a man who was still a wide-eyed boy. Chance brought them together in an embrace no force could part.

only
ELISSA LANDI
incandescent beauty of the continent could give such power to so fiery a role

only
CHARLES FARRELL
could rise to such heights as the eager, inexperienced lover.

BODY AND SOUL

FOX PICTURE

Directed by Alfred Santell

Free Silverware Thursday Night

This picture s being run under the auspices of St. Joseph's Hospital Nurses Alumnae. Help a worthy cause.

CANOE COMPANY STARTS MAKING WINTER GOODS

Three Months' Work Necessary to Meet the Growing Demand for Goods.

SMALL INDUSTRY.

The Peterborough Canoe Company will work at full capacity for at least three months turning out winter sporting equipment. The Examiner was told this morning by W. A. Richardson, president. These winter goods, which include skis, tobogans, dog sleighs, etc., have been manufactured by the Canoe Company for a number of years with each season bringing an increase in sales over the previous year; in fact the volume of business booked to date is much heavier than ever before.

"The making of skils and tobogans," stated Mr. Richardson, "has developed to such an extent that it is now equivalent to a real industry and I know that if a new factory were to come from the outside and bring the same amount of employment it would be welcomed by those who help to build Peterborough industrially.

"The winter work is seasonable but it fills in well with our more regular lines—boats, canoes, etc.—and if operated as a separate business would be equivalent to a factory employing about twenty men the year round.

"The boat business is also seasonable as far as sales are concerned, but few people realize that boat construction is continued throughout the winter months. There is of necessity a short slack season, but our winter lines fill in and create fairly steady employment for men who would otherwise be laid off as is the custom in practically all other boat shops.

"Another good feature about our winter work is that it necessitates money being spent in this part of the country for material, as a large percentage of the lumber that we use—ash, birch and maple—is purchased from the farmers and cut up in the small mills in this district.

LEGION DIFFERS ON PROHIBTION

One Group Insists Body Follow Old Policy and Keep Out of Issue.

DETROIT, Mich., Sept. 23.—The American Legion National Convention went into business session today with the controversial issues of prohibition and bonus payments in the foreground.

The bonus question was pushed into prominence last night by a statement from the National Commander, Ralpt T. O'Neil, in which he renewed his promise that there will be full and free discussion of the issue. It was the first utterance on the subject by a Legion leader since President Hoover's address at the opening session Monday, in which he called attention to the condition of the National Treasury and asked that no burden be added to it.

The convention was divided into two camps on the prohibition question. One group insists that the Legion follow the policy of past years and keep the issue out of its discussion, while another favored a vote on at least one of the numerous resolutions which have been presented. The latter group was not in agreement as to whether the convention should be asked to advocate repeal of the 18th amendment, a nation-wide referendum of libralization of the enforcement acts to permit maufacture of beer.

TWO GROUP WINNERS ANNOUNCED IN CLUB'S DOUBLES SCHEDULE

Sorensen and Rutherford Rinks Have Unbroken Records of Five Wins.

TWO FINALS UNSETTLED.

Play in the doubles schedule has progressed to the point where the winners in two groups are already known and where only a couple of rinks are still in the running in the other two groups. I Group 2, the rink of George Sorensen and George Rutherford are the winners with an unbroken record of 5 wins. In Group 3, J. H. Sedgewick and P. Hooper have a similar record. These two rinks are the winners in their groups. In group 1, H. Coleman and S. Lowe have four wins as have Cullen and Archibald. Should these two rinks each win their remaining game, they will be tied for the leadership of their group. In Group 4, a similar condition exists as G. Coleman Jr. and Ray Brown, and J. McDonald and W. Greenslade each have four wins. Coleman and Brown, however, have had one loss. Should McDonald and Greenslade win their remaining game, they will then win the group leadership. As soon as all the group leaders have been determined, they will play off for first and second places.

Last Night's Games

The following is the result of the play in the doubles schedule last evening:—

G. East won from R. Hendry; W. Wood from K. Sloane; R. J. Martin from L. Loftus; E. M. Wall from T. M. McDonald; G. Coleman Sr. from J. Harrison; J. Sedgewick from Nelson Routly; G. Cairns from C. Seymour; E. R. Disney from R. F. Downey; W. J. Oke fgrom A. Barton; G. Coleman Jr. from R. Dyer; B. Coleman from T. O. Donaldson; James McDonald from G. Hutchinson; N. Routly from J. T. Braund; C. Taylor from P. Sexsmith; M. Bredin from A. Brown.

Singles Schedule

Three games were played last evening in the singles schedule. G. Low won from B. Coleman in a game that ran to 24 ends. W. Wood won from L. Loftus and H. B. Cowan won from Dr. Braund.

Colon, Panama, has placed a tax on showings of talkies.

Schmeling Planning To Meet Headliners

PARIS, Sept. 23. — (A.P.— Joe Jacobs, American manager of Max Schmeling, world's heavyweight boxing champion, said to-day that Schmeling would sail in November for the United States to make an exhibition tour and that he would fight Mickey Walker either in Miami or Los Angeles in February.

Jacobs said Schmeling then would take on Jack Dempsey in June at a place to be picked later.

Jacobs said he was sure Gene Tunney, who retired undefeated in 1927, was returning to the ring and that "we'll accommodate him."

GOLF NOTES

MACDONALD CUP.

Quarter finals Peterborough Country Club. Match play, no handicaps, stymies must be played. Round to be played on or before Monday, Sept. 28th.

P. A. Johnson vs. Dr. E. Wood.
S. J. Payne vs. C Rogers
A. H. Stratton vs. S. J. Black.
C. H. Browne vs. Terry Hall

Toronto Man Named Head Of Oddfellows

WINNIPEG, Sept. 23. — Joseph Powley, Toronto, was yesterday installed as Grand Sire and Commander-in-Chief of the Independent Order of Oddfellows. During the past year Mr. Powley has filled the post of Deputy Grand Sire, and his promotion to the highest office in the order followed as a matter of course at the meeting of the Supreme Grand Lodge here.

After a stiff election contest, which required a second ballot, W. F. Jackson, Fort Scott, Kansas, was elected Deputy Grand Sire. Other candidates were: Thomas G. Andrews, Oklahoma City; A. L. Yantis, Shelbyville, Ill.; George L. Hershman, Crown Point, Ind.; H. Dorsey Etchison, Frederick, Md.; A. Pittenger, Duluth, Minn.; John N. Mark, Oil City, Pa.; and James R. Davis, Tacoma, Wash.

J. Edward Kroh, Baltimore, Md., was re-elected Garnd Secretary, and William H. Cox, Mayville, Ky., Grand Treasurer ;and Edgar B. Pohiman, Baltimore, Assistant Grand Secretary, were also returned to office for another term.

King George of Greece recently took his mother, his brother, Prince Paul, and his three sisters, including Queen Helen of Rumania, to the theatre in London.

Timetable Changes Effective
Sunday, Sept. 27

Important changes in passenger train schedules will be made on September 27th.

Full information now in hands of agents.

Canadian National Canadian Pacific

HEADED FOR MAJOR LEAGUES

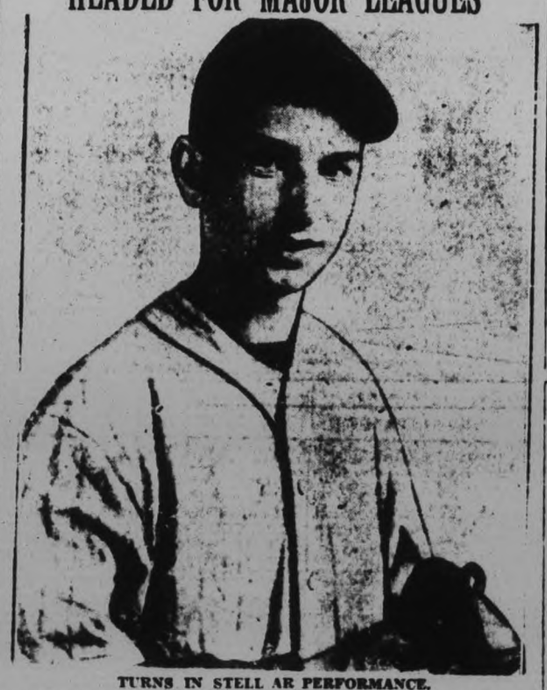

TURNS IN STELL AR PERFORMANCE.

Sammy Salsberg, who pitched a no-hit, no-run game for St. Andrew's Playground against Merritton in the final game of the O.B.A.A. playdowns, to give the Saints the Ontario provincial bantam title, is only 14 years old, and it is his first year in organized baseball. He was picked up from a street team by Harold Sniderman, supervisor of St. Andrew's, early in the spring, and right from the start was a sensation. In the five games that he hurled in the provincial play-offs he whiffed 101 batters, and also made a record for one game by striking out 24 Merritton batters in the initial contest of their series.

HERBERT LEAL GETS HONORS

Awarded Medal for Attaining Highest Marks on Entrance Examinations.

HUNGERFORD FAIR.

TWEED, Sept. 22 (Examiner Correspondence)—Hungerford Township School Fair was held at Tweed Consolidated School recently, with Joseph Wilson, Agricultural Representative of Stirling, in charge, while Mr. Sheldon conducted the judging.

The children sang several songs, led by Miss Lois Richardson. Six pupils entered the public speaking contest. Mr. Wilson stated that Tweed Consolidated school had the greatest number of entries of any fair held this year.

Herbert Leal was presented with the gold medal given by the local School Board for attaining the highest marks on the entrance examinations.

Those taking part in the speaking contest were Kathrine Hunter, whose subject was "The Welland Canal"; Enid Connor, "Pauline Johnston"; Jean Leworthy, "Improvements in Canada"; Lois Ketcheson, "Pauline Johnston and Her Poems"; Anna Kleinsteuber, "The Story of Rubber" and Alfred Carman, "The Canadian National Exhibition. The contestants were named by the judges as winning in the following order: Miss Ketcheson, Miss Connor, Miss Hunter, Miss Kleinsteuber, Miss Leworthy and Alfred Carman.

Presentation Made

Miss Marjorie Elliott, a member of St. James' Sunday School choir and A.Y.P.A. was honored by her fellow members on Sunday morning when she was presented with a beautiful combined prayer and hymn book. Mrs. J. J. Luffman reading an appropriate address while Mrs. W. Leal made the presentation. Rev. W. L. Wright spoke a few words expressing regret that Miss Elliott is leaving Tweed for Peterborough where she will attend the Normal School.

W.M.S. Meets

The monthly meeting of the W.M.S. of the United Church was held in the church parlors with Mrs. Tummon in charge when the devotional leaflet was given by Mrs. Hicks.

Mrs. Grier favored the gathering with a solo and a reading. "The Ever Present One" was given by Mrs. Barnett. Mrs. Foster took charge of the business session when Mrs. Cook made mention of the bale of clothing which is to be sent this week and told of the great need for warm clothing in Saskatchewan.

At the close of the meetin, the ladies of Mrs. Tummon's and Mrs. Bradshaw's groups served tea.

Right Hon. J. G. Coates, former Prime Minister of New Zealand, and at present leader of the Opposition, joins the Government in forming a National Government of New Zealand. He will act as Leader of the House of Representatives.

BURGESS BEDTIME STORIES

THE WHISTLER IS DISCOVERED
(By Thornton W. Burgess)

To every riddle you will find
An answer if you be not blind.
—Old Mother Nature

When Farmer Brown's Boy got back to camp he said nothing about the mysterious whistler of the rock slide high up on the mountain. You see, he suspected that some one at camp might have been playing a joke on him, for he was a tenderfoot and knew it, and tenderfeet are often the victims of jokes. But early the next morning, with a lunch in his pocket, he started up the mountain again.

"I'll find out whether or not they were playing a joke on me," he vowed to himself. "If that whistler is there when I get there I will know that it is no one from camp, for I am the only one who has started out yet."

After a long, hard climb that made him puff he reached the rock slide, and no sooner had he appeared in sight of it than he heard that same mysterious, clear, sharp whistle, but though he looked instantly in the direction from which the sound had come he saw no one. The mystery was as great as ever.

"I'll just hide and keep out of sight for a while and perhaps the whistler will show himself," he decided.

So he found a snug place among the tumbled rocks where he was out of sight but from which he could see in all directions. As he crept in there he thought he heard a faint far-away whistle, but of this he wasn't sure. Time slipped away and he had been there a long time without seeing a living thing save Talons the Golden Eagle, who passed high overhead. He had about decided that he was wasting time when, with the suddenness of a jack-in-the-box, there appeared on a rock just a little way from him one who at first glance he mistook for an old friend.

"Why, Johnny Chuck, where did you come from?" he exclaimed under his breath. Then he realized his mistake. This was not Johnny Chuck, although he looked much like him. To begin with, he was nearly twice the size of Johnny Chuck. He wasn't as brown as Johnny. His coat was more gray, a mixture of black and white hairs. The top of his head and face were black with a whitish patch in front of the eyes. His fur seemed to be much thicker than Johnny's. His tail was like Johnny's, but somewhat thicker. But in shape he was quite like Johnny Chuck and he sat up in the same way. Altogether he looked very like a great big Johnny Chuck, but handsomer, much handsomer.

"Why, Johnny Chuck, where did you come from?"

Farmer Brown's Boy held his breath lest he startle this new acquaintance. "You must be Johnny Chuck's cousin. Yes, sir, that is just who you are," he muttered, and this was a good guess, for Johnny Chuck is a Marmot and this also was a Marmot.

By this time all thought of the mysterious whistler had left Farmer Brown's Boy. He was too much interested in this little stranger to think of anything else. Very cautiously he moved, so as to ease a leg that was becoming cramped. Instantly that same sharp, piercing whistle sounded again, so loud that it was startling. At the same time the stranger vanished as suddenly as he had appeared.

Farmer Brown's Boy blinked. He stared unbelievingly at the rock on which the stranger had been sitting only a second before. He knew that he had discovered the mysterious whistler, yet he was finding it difficult to believe.

"He did it. I know he did it," he kept saying over and over to himself. "I didn't suppose there was any animal who could whistle like that. No wonder I didn't see anybody yesterday. Well, sir, I am going to stay right here and you and I are going to get better acquainted."

So it was that the mystery was solved and Farmer Brown's Boy first met Whistler the Hoary Marmot, first cousin to Johnny Chuck of the Green Meadows.

(Copyright, 1931, by W. T. Burgess)

What Is He Worth?

Well, he's worth . . . the absurdity of the question makes you smile . . . You wouldn't part with him for any amount of money . . . He's too precious!

Remember, then, that his strength, his appearance, his success and happiness depend upon his health. And his health depends largely upon you.

Be sure to guard your child against constipation and the evils which result from it. Baby's Own Tablets are a safe and effective laxative. They reduce simple fever, allay colic, relieve croup, prevent constipation, help to relieve the distress which accompanies the cutting of teeth and generally promote the health and comfort of children.

For your own peace of mind, and for the sake of your child, don't be without Baby's Own Tablets in the house. 25 cents at any druggist's. 161

BABY'S OWN TABLETS
(Dr. Williams')
For Children of All Ages

Tired Nerves Sleeplessness

DR CHASE'S NERVE FOOD

By forming new, rich blood Dr. Chase's Nerve Food restores the exhausted nerves and removes the cause of Sleeplessness, Irritability, Headaches and Nervous Indigestion.

Dr. Chase's NERVE FOOD

Centreton

Among those from Centreton who attended the funeral of the late Mrs. William Brown, of Roseneath, on Thursday, were Messrs. James and George Baxter, Mrs. Lewis Hie and Miss Laura Baxter.

Miss L. Baxter and Mrs. L. Hie were guests of Mrs. E. Baggaley on Tuesday.

Miss Laura and Mr. George Baxter were visitors to Cobourg on Tuesday.

Mr. R. Honeywell was a visitor to Castleton on Thursday.

The pupils and teacher of the public school are making preparations for the rural school fair which will be held on Thursday, September 24.

R. C. Blunt and I. B. Cromb, members of the New Zealand cricket team, read the lessons at the recent sportsmen's services at Downend Church, Gloucestershire, England.

Lakefield

Miss Helen Porter has been appointed a delegate to the S.C.A. conference at Elgin House, Muskoka. Miss Porter leaves shortly to begin her second year at Queen's University.

Mr. C. L. Bickell of Toronto spent the week end in the village with Mr. and Mrs. Charles Lake.

Mr. Richard Stewart spent the week end at Mount Julian, Stoney Lake.

Miss Yvonne Stuart of Toronto was a week-end visitor at her home in the village.

Mr. Gordon Porter, B.A., spent a few days last week before returning to resume his theological studies at Queen's University.

Mr. Harry Sherin was at his cottage at Mount Julian last week end.

Mr. and Mrs. T. W. B. Marling spent a few days last week at "Point o' Rocks", Clear Lake.

Mr. Cameron Payne was the guest of Mr. Harry Sherin at his cottage at Mount Julian last week end.

Mrs. Harold Martin and children of Peterborough were guests of Rev. and Mrs. R. J. Burton last week.

Miss Mae Mahood was the guest of Misses Thomson at Kawartha Park for a few days last week.

Mrs. John Sanderson was the guest of her parents, Mr. and Mrs. W. G. Stone in Burleigh last week.

Mr. Sam Spence left on Tuesday for Kingston where he will resume his studies at Queen's University.

Mr. Chester Andrews of Flinton is the guest of his sister, Mrs. Lawrence Charlton.

Mr. and Mrs. G. G. Connell and Miss Claire were at Kawartha Park last week end.

Rev. T. W. Leggott of Stayner is in the village, called here by his brother's death.

Mr. Frank Madill spent last week at Stoney Lake.

Mr. and Mrs. J. H. Sherin were in Toronto last week for a few days.

Mr. and Mrs. W. J. Leggott and children of Oshawa are visiting the former's mother, Mrs. S. R. Leggott.

Mr. and Mrs. J. H. Payne attended the anniversary services at Bethel church on Sunday.

Mr. and Mrs. S. T. Leggott of Belleville are in the village with Mrs. S. R. Leggott.

Mr. Frank Pullen of Oakville is visiting Mr. K. Tate at "Bendennis."

Mr. and Mrs. George Welbourne were guests of Mr. and Mrs. W. N. Welbourne in Cobourg last week.

Mrs. H. G. Park, Misses Camilla and Frances Park and Mr. Joe Park were in the village on Thursday calling on friends.

Mr. Charles Lake spent a day at Cedar Lake last week.

Mr. Frank Payne has returned from a week's holiday spent at Stoney Lake.

Mr. Victor Lancaster spent last week end with friends at Mount Julian.

Mr. E. J. Millage spent a day last week on a fishing trip to Cedar Lake.

Mrs. Noble of Toronto is in the village, called by the death of her brother, Mr. S. R. Leggott.

Mr. Sam Spence was the guest of friends at Stoney Lake last week end.

Mr. Harry Stabler of Toronto spent the week end at his home in the village

BETHANY

Mr. and Mrs. Alex Monk and son Karl attended the Peterborough Industrial Exhibition on Friday.

Mr. and Mrs. Carlton, of Toronto visited their son Roy and his bride on Thursday.

Mr. Harry Reynolds was a visitor to the Peterborough Exhibition on Friday

Mr. Wellie Fallis was a visitor to the Peterborough Industrial Exhibition on Friday.

Mr. William Porteous, of Nestleton is a guest of his sister-in-law, Mrs. Charles Porteous.

Mr. William Woods, of Millbrook called on his sister, Mrs. C. Porteous on Thursday evening.

Born—On Wednesday, Sept. 16, at Ross Memorial Hospital, Lindsay, to Rev. Mr. and Mrs. Scott, a daughter (Audrey Winnifred).

PUPILS HONOR VICE-PRINCIPAL

Delightful Evening is Held in the Millbrook Continuation School

PRESENTATION MADE

MILLBROOK, Sept. 23.—(Examiner Correspondence).—A delightful social gathering was held at the Continuation School on Thursday evening, the event being specially arranged in honor of the assistant principal and his bride, Mr. and Mrs. S. W. Cawker, whose marriage took place late in the holiday months, and who since their arrival in the community have occupied Mrs. G Hetherington's cosy bungalow on Tupper street.

The initiation stunts for the freshmen students were a feature of the evening, creating the usual merriment, games, music and dancing for which the school orchestra played completing the program.

Presentation Made.

The presentation of a handsome electric reading lamp and bronze book ends in sail-ship design to Mr. and Mrs. Cawker was the outstanding event of the gathering, Jack Stinson reading the appreciative address after Principal Jordan had invited the guests of the evening to a central position in the assembly hall, the gifts being arranged on the library table.

A march of all the pupils, with Mr. and Mrs. Jordan and Mr. and Mrs. Cawker bringing up the last of the long line from an adjoining class-room, was the novel method adopted to bring everyone into place previous to the presentation, the scholars, who were all "in the secret" of what was to follow, forming a big semi-circle round the space reserved for the guests whom they were about to honor.

Mr. Cawker replied briefly, thanking the donors on behalf of his wife and himself, and the singing of "For They Are Jolly Good Fellows" brought this part of the evening to a fitting close, the service of refreshments somewhat after the manner of a basket social, with a special treat of ice cream as the last item on the menu, bringing a very enjoyable occasion to a happy close

Young Women Meet.

The initial gathering of the Young People's Society of St. Andrew's Church after the holiday season was held on Friday evening, the meeting taking the form of a jolly weiner roast at the Grove, thirty or more being in attendance.

The gathering was scheduled for 6.30 p.m., the "roast" forming the regular tea of the young people, camp-fires being built for cooking the weiners and making the coffee, while games of various kinds filled out the hours happily once the abundant supper had been enjoyed.

For the balance of September the Y.P.S. meetings will be on Monday evenings at the church, and will be merged in the practices of the junior choir, which is being formed under the supervision of the church organist, Miss Estelle Hetherington.

The first Monday in October will have the election of officers for the Y.P.E. as the main feature of the meeting, and plans will then be laid for the winter's activities. B. B. Dawson was president for the past year—in fact, has been re-elected every year since the Young People's Society was re-organized following the coming of Rev. Mr. Jones to the pastorate, and Miss Dorothy McDowell, secretary.

Trent River

Mr. and Mrs. L. Cuttle Mr. and Mrs. P. G. Cherry of Toronto, were week-end guests at "Maple Inn" Cook cottage. They were successful in landing 10 fine black bass.

Messrs. Swabb and Stener have returned to Cleveland, Ohio, from holidaying at the "Cook cottage."

Mr. and Mrs. H. Palmer, Miss Glenna and Master Keith Tomlinson of Toronto were week-end visitors with Mr. and Mrs. Thos. Tyler.

Mrs. Inkster of Bobcaygeon is a guest with her son, Mr. W. C. Inkster and Mrs. Inkster.

Miss Maybelle Inkster, Reg. N., left Saturday for Montreal to resume her duties after a three weeks holiday at the parental home.

Dr. and Mrs. O. C. Watson have returned to Campbellford from spending the season at their summer home.

Mr. and Mrs. A. L. Riendeau and daughters left last week from "Dunwanderin" for their home in Campbellforrd.

The date for the anniversary services at the United Church has been set for Sunday, October 11, with Rev. J. E. Glover of Smithfield in charge, followed by a fowl supper on the following night, to be held in the dining hall.

Mr. and Mrs. Douglas Redner and daughter, Betty, of Rednersville, were recent visitors with Mr. and Mrs. Frank Davidson.

Recent visitors with Mr. and Mrs. Will Davidson were Mr. and Mrs. Joseph Bell, Mr. and Mrs. Robert Deck of Peterborough.

Mr. and Mrs. W. W. Redden and son Rufus attended Peterborough Exhibition Friday.

Mr. and Mrs. Cecil Spooner and Mrs. Spooner, Sr., arrived Friday from Toronto at "Kare Free."

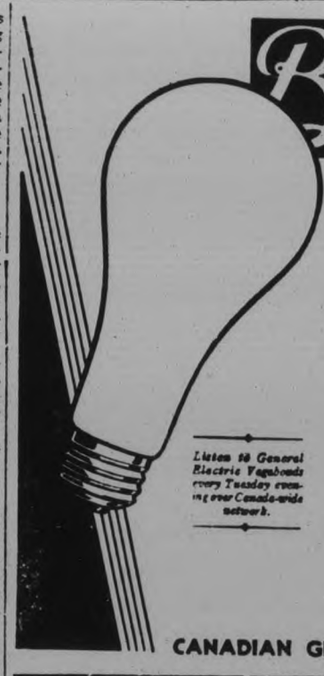

Banish glare with **EDISON MAZDA LAMPS**

Listen to General Electric Vagabonds every Tuesday evening over Canada-wide network.

WHY ruin your eyesight with glaring lights when it costs no more to use Edison Mazda Lamps—frosted on the *inside* to give the soft, restful light you need? Buy by the carton and keep a supply on hand.

MADE IN CANADA

CANADIAN GENERAL ELECTRIC CO. LIMITED

L-81

Zutoo will stop a headache in twenty minutes, break up a cold overnight, and relieve the monthly pains of women. Used by thousands.

Phone the Classified for QUICK Results 1600

WANT AD. RATES

Cash 1 cent per word or figure per insertion.

If Charged 1½ cent per word or figure per insertion.

Phone We will call for your ad. and give you the cash rate. **1600**

CHARGES:

Card of Thanks 50c
In Memoriam (up to 2 inches) .. 75c
Over two inches, per inch 50c
With black border, extra 25c
Birth Notice 50c
Death Notice 50c
Locals (Back Page, per inch ... $1.00
Black Local (Back Page) per in.. $1.40

Index to Examiner Classified Want Ads.

Agents Wanted L
Boarders Wanted ..... F
Business Opportunities ..... K
Cottages, Summer Resorts .... E
Chiropractor ..... U
Dressmaking ..... Z
Employment Wanted ..... J
Female Help Wanted ..... H
Found ..... N
For Sale: General ..... A
To Rent: House and Apartm'ts B
For Rent—General C
General Notice ..... T
Help Wanted—Male or Female, X
Livestock ..... O
Lost ..... M
Male Help Wanted ..... G
Pet Stock ..... W
Personal ..... R
Poultry For Sale and Eggs .... P
Radio I
Real Estate ..... D
Salesmen Wanted ..... Y
Situation Vacant V
Used Cars For Sale ..... S
Wanted: General ..... Q

a For Sale—General

ALL KINDS DRY WOOD, REDUCED Prices. Also Coal and Coke Thompson's. 'Phone 2260. 10d-73-5216A

DEW WORMS. 'PHONE 84W. 4d-71-5329A

MEDIUM-SIZED QUEBEC HEATER, very cheap. 235 Princess Street. 3d-72-6398A

ONE H.P. SINGLE PHASE ELECtric Motor, like new. 199 Crescent Street. 'Phon 1644M. 3d-72-5399A

MASSEY-HARRIS NO. 14 PLOUGH, suitable for Ploughing Match work. Good as new. Harry Hatherly, R. 8 Peterborough. 8d-72-2816A

PIANO, NICE UPRIGHT. 188 STEWart Street. 3d-71-5360A

HOUSEHOLD FURNITURE. APPLY 468 Stewart Street. 3d-73-5441A

a For Sale—General

DRY SLABS, CUT, $2.00 LOAD. Hodson's. 'Phone 1937. 15d-76-5149A

QUEBEC HEATER, WITH OVEN, nearly new. Apply 408 McDonnel Street. 3d-71-5386A

PULLMAN BABY BUGGY, PRACTIcally new. 510 College Street. 'Phone 538J. 3d-71-5359A

NEW QUEBEC HEATER, $14.50. 'Phone 582. 2d-71-5415A

KOKEN HYDRAULIC BARBER Chair, $35.00 cash. Apply 190 Park Street South. 2d-72-5451A

ENGLISH PRAM, BRAND NEW Apply 197 Rink. 3d-73-5449A

THOROUGHBRED BOSTON BULL Pup (Male), seven weeks old. 324 Sherbrooke Street. 3d-72-5416A

WOMAN, BETWEEN 25 AND 35, FOR Publisher's Promotional Work; must be of neat appearance. Write Box 5436 Examiner. 1d-72-5436A

PERCIVAL SULKEY PLOW, ENSILage Cutter, with short Carrier, 1 Vessatt Grinder, $9.00; 1 Gas and Coal and Wood Range, 2 Coal and Wood Ranges, cheap for cash. R. C. Heard, 348 Water Street. 'Phone 1329. 3d-72-5414A

NORTH MONAGHAN WOOD MARket — A New Supply of Fall Wood, about ½ Tamarack, $2 Truck Load. Bone Dry Oak and Birch, $3 Wood Sawing and Trucking. 3378J. 5d-74-5430A

ENGLISH PRAM, LARGE QUEBEC Heater (New), 3-Burner Gas Plate, Buffet; all in good condition. 'Phone 516W. 3d-72-5426A

McLAUGHLIN TOURING, 6 OAK Dining-room Chairs, Buffet, and Table. Apply 719 Bethune Street. 3d-72-5423A

REMINGTON TYPEWRITER, IN A1 condition, latest features, like new, $35.00. Would consider Car. Write Box 5419, Examiner. 2d-71-5419A

BABY'S CRIB AND FLOOR COVERing. 575 Patterson Street. 3d-72-5421A

DINING TABLE, WALNUT FINISH, Navy Wicker Baby Carriage. 'Phone 967M. 3d-72-2822A

PINE SLABS, ONE DOLLAR'S worth up. Full Load, $3. Mixed Wood, $4 ½ Cord. Deal, 1806. 6d-75-5410A

FIRST QUALITY FULL-FASHIONED Hose, 79c. Record Store. 3d-73-5462A

b For Rent—Houses and Apartments

LOOK! BRIGHT 4-ROOM APARTment, newly decorated, Partly Furnished, $20.00. Apply 293 Dalhousie Street. 'Phone 273. 5d-72-5318B

BRIGHT FOUR-ROOMED COTTAGE, conveniences, nicely decorated; garage. Possession October First. Apply 183 Antrim. 3d-72-5402B

Houses & Apartments for Rent.
HOUSES FOR SALE.
Easy Terms.
See Our List before Buying.
C. W. Shosenberg & Son
Real Estate
Rooms 15 and 16, Kresge Bldg.
355 GEORGE ST. PHONE 2447. 3d-73

b For Rent—Houses and Apartments

ROOMS, FURNISHED OR UNFURnished. 183 Stewart Street. 3d-71-5366B

VACANT OCTOBER 1ST — MODERN House, 4 Bedrooms; rent $22 month. Apply 271 Thomas. 6d-72-5312B

TWO UNFURNISHED ROOMS, WITH use of Kitchen. Write Box 5355, Examiner. 3d-71-5355B

FRONT BEDROOM FOR TWO GENtlemen or Man and Wife, with Board. Apply 336 Mark Street. 3d-71-5362B

BRICK HOUSE, 372 DOWNIE. APply 374 Downie. 'Phone 1380. 4d-74-5443B

THREE PARTLY FURNISHED LIGHT Housekeeping Rooms, with home privileges. Apply 273 John Street. 3d-73-5444B

FURNISHED SINGLE AND DOUBLE Rooms. Good Furnished Room for Light Housekeeping Apply 306 Aylmer. 'Phone 2652W. 3d-71-5373B

THREE FRONT, PARTLY HEATED Rooms, partly Furnished if desired; hardwood floors; central location; reasonable. 'Phone 2443W. 3d-71-B

FURNISHED HOUSEKEEPING Rooms. 'Phone 3256. 3d-71-2813B

GOOD MODERN HOUSE, SIX Rooms. Apply 262 Stewart Street. 6d-74-5374B

TWO UNFURNISHED ROOMS. APply 143 Rubidge. 3d-71-5375B

FURNISHED HOUSEKEEPING Rooms. 1581J. Mornings. 6d-74-5376B

TWO BRIGHT, FRONT, LIGHT Housekeeping Rooms, newly decorated; rent reasonable. 'Phone 1245J. 3d-71-5379B

FIVE-ROOM APARTMENT, CENTRAL residential; every convenience. 'Phone 751. 3d-71-5386B

FURNISHED HOUSEKEEPING Rooms, central. 'Phone 2837W. 3d-71-5388B

SNAP! $23.00 — 7-ROOM BRICK, full plumbing; central. Apply 293 Dalhousie Street. 'Phone 273. 3d-72-5406B

HEATED APARTMENT IN GRAND Central Building. Possession arranged Apply 437 George Street. tf-B

TWO FURNISHED ROOMS, LIGHT Housekeeping Apply 217 Rubidge. 3d-72-5422B

FIVE-ROOMED APARTMENT, 6-Roomed House. 265 Rubidge. 'Phone 1405W. 3d-72-5426B

COMFORTABLE DUPLEX HOUSE; also Furnished Rooms to Let. 'Phone 2117W. 3d-72-5429B

TWO FURNISHED BEDROOMS OR Bedroom and Kitchenette. Write Box 5431, Examiner. 2d-71-5431B

MODERN HOUSE ON MARGARET Avenue. Apply Home Furnishing Co. 6d-75-5433B

HOUSES AND APARTMENTS. APPLY A. Thompson, 392 Water. 'Phone 3205. 2d-71-2823B

THREE UNFURNISHED ROOMS, partly heated. Apply 471 Bolivar Street. 3d-73-5463B

TWO NICELY FURNISHED BEDrooms, all conveniences; also Garage to Rent. 'Phone 1599W. 3d-73-5460B

c For Rent—General

SEE! GOOD STORAGE FOR RENT, cheap. Apply 293 Dalhousie Street. 'Phone 273. 3d-72-5407C

BRIGHT, MODERN STORE, CENtral. Telphone 1232J. 3d-73-5456C

c For Rent—General

GARAGES TO RENT, CONVENIENT to Downtown Offices and Stores. Apply 437 George Street tf-1097C

GARAGE. 376 Rubidge. 3d-72-5435C

d Real Estate

FOR SALE — MODERN 7-ROOM Brick House, hardwood floors, two fireplaces, fixtures, awnings, blinds. North-end; close to Normal School. Sacrifice at $4,500. Easy terms. 'Phone 1289M. 3d-71-5367D

MODERN WEST-END HOME FOR Sale — 460 Monaghan Road. House newly painted and re-decorated; storm doors and windows, screens, large Lot, well located. Immediate possession. Bargain for quick sale. Apply Chill Turner, 528 Hunter Street, or P. E. Rutherford, Real Estate. 3d-21,23,25-5363D

ONE THOUSAND DOLLARS SECURES Twenty Acres, large frontage, on Dundas Highway, close to Toronto Ideal spot for a Tourist Camp, Poultry Farm, or Truck Farming. Box 9, Brighton, Ontario. 1d-71-5446D

f Boarders Wanted

PRIVATE BOARDING, ALL CONVENiences; central. 196 Aylmer Street. 10d-76-5285F

WANTED — ONE OR TWO GIRLS to Room and Board. Write Box 5383, Examiner. 3d-71-5383F

ROOM AND BOARD. 265 HUNTER Street. 3d-71-5353F

BRIGHT, SUNNY BEDROOM, WITH Board; conveniences; private home, West of Park Street; Gentlemen preferred. Write Box 5370, Examiner. 3d-71-5370F

ONE OR TWO BOYS OR GIRLS TO Board, West-end. 'Phone 1491F. 2d-71-5428F

BRIGHT FURNISHED ROOMS WITH Board. 'Phone 2821. 6d-76-5442F

FURNISHED ROOM, WITH BOARD. Apply 356 Stewart. 'Phone 3299J 3d-73-5458F

g Help Wanted—Male

WE ARE IN THE BUSIEST SEASON of the year. Lower prices, New items, Increased earnings. Can use Three Smart, Intelligent Men with cars. Write Employment Manager, Fuller Brush Company, Box 5381, Examiner. 3d-71-5381G

TWO MEN, WITH CARS, FOR LINDsay-Peterborough District; good reference, education, and appearance necessary; must be willing to learn our business; good money to start. Write Box 5382, Examiner. 3d-71-5382G

WANTED — EXPERIENCED WORSTed Menders; steady work. Apply at once, Renfrew Woollen Mills Co., Ltd., Renfrew, Ont. 3d-72-2819G

WANTED — YOUNG MEN WITH College or High School education, to work locally for Educational Institution. Car necessary. Apply, by letter, to "Educators," care of Box 2928, Examiner. 1d-71-2829G

AN UNUSUAL OPPORTUNITY

$35 - $50 CAN BE EARNED Weekly in Spare time selling well-known line Personal Christmas Cards. Scores of Stenographers, Accountants, Clerks etc., exceeded this last season. Beautiful new portfolio sample free. Master Kraft, Limited, Toronto. Representatives wanted small towns also. 10d-2,4,9,11,14,16,18,21,23,25-4811G

h Help Wanted—Female

WANTED — COOK-GENERAL, FAMily of two. Write Box 5391, Examiner. 3d-72-5391H

KENNEDY BEAUTY CULTURE School, under personal supervision of Mrs. W. C. Kennedy. Secure a practical training. All work done on living models. Enroll now for Fall Classes. 707 Yonge Street, Toronto. 10d-79-2817H

WANTED — COOK-GENERAL; REferences required. Apply Mrs. H. N. Young, 204 Reid Street. 3d-73-5461H

COMMISSION AND BONUS PAID TO Two serious-minded Refined Women, who are free to travel. Sales or advertising experience an advantage, but not necessary. Permanent position with an exceptional future. Write Box 5438, Examiner. 1d-71-5438H

j Employment Wanted

EXPERIENCED COUPLE WANTS Work on Dairy Farm by the year; good milkers. John Hazzard, St. David's. 3d-72-5401J

CAPABLE HOUSEKEEPER. BOX 5364, Examiner. 3d-71-5364J

WOMAN WANTS HOUSEWORK Daily. Write Box 5365, Examiner. 3d-71-5365J

EXPERIENCED PRACTICAL NURSE or Housekeeper desires Position. Write Box 5354, Examiner. 3d-71-5354J

EXPERIENCED STENOGRAPHER wishes Position. Apply 85 Brock, or 'Phone 704J. 3d-72-5413J

l Agents Wanted

AGENTS THE CELEBRATED ROYAL Series Private Christmas Greeting Cards. Exclusive, original designs, superbly printed. Experienced Canvassers reaping rich harvest. Beginners doing wonders. Send for Free Sample Book and coin money. Bradley-Garretson, Limited, Brantford, Ont. 6d-73-4316L

m Lost

STRAYED FROM LOT 8, CONCESsion 12, Cavan, Yearling Heifer, black, with some white, piece out of ears. 'Phone R. W. Henderson, 218 ring 32, Millbrook. 4d-71-5331M

BROWN GRIP, CONTAINING CHILdren's Clothes, on River Road. Finder please leave at Examiner 3d-72-3397M

BOY'S WHEEL. 'PHONE 2504W. REward. 3d-72-5417M

BLACK AND WHITE SPANIEL DOG (Pup) Last Evening from W. R. Turner, Simcoe Street. Reward for return or information. E. M. Turner, 604 George Street. 'Phone 1634J. 1d-71-5452M

LADY'S BLACK VELVET HAT, ON George, between Murray and Dublin. Finder please leave at Examiner. 1d-71-5459M

ADVERTISE IN THE EXAMINER

PLAN AIR MEET FOR PETERBORO' DURING OCTOBER

Officials of Toronto Flying Club Co-operating With Chamber of Commerce.

DATE IS NOT SET.

Peterborough is to be the scene of a small air meet next month according to a report from the Chamber of Commerce to-day. It is to be staged in a further endeavour to arouse interest in aviation in this district.

The meet is being staged under the direction of the local Chamber of Commerce officials with the cooperation of the Toronto Flying Club. The members of the club have volunteered to send a half dozen machines to the city and endeavour to attract aircraft from other sections of Ontario will be made.

Although the meet was originally planned for the latter part of the present month it was found necessary to postpone it on account of the fact that the period is tied up with other meets and displays of aircraft at other points in Ontario. The exact date has not been set but it will fall late in October.

Landing Field Not Decided

The landing field which will be used for the meet is also undecided. The land on the farm, four miles out on the Port Hope highway, which is the site that has been proposed for a civic airport, has been considered but will be unavailable for such use in view of the fact that it is to be used in the International Plowing Match.

It is expected that the meet will include inter-club competitions, formation flying and stunt flying in its activities. Efforts to have a reappearance of the autogiro are being made. A commercial plane may be provided to take passengers at reasonable rates.

Well Known Instructors

Most of the pilots who will take part are well known club instructors and proficient pilots. They will be entertained in this city officially with a luncheon during their visit.

Two prominent pilots have visited Peterborough in preparation for the meet, Col. D. G. Joy, district inspector of the Department of National Defence, and Jack Young, instructor of the Toronto Flying Club who followed Norbert Millar of Peterborough over the line by a matter of a few seconds in the Tip Top Air Derby, both inspected the farm on the highway and declared that it would make excellent accommodation with the removal of some existing fences.

Make Excellent Airport

Both men also expressed the opinion that the land would make an excellent airport for the city and could be made ready for immediate use with the expenditure of little money. The landing field at present is satisfactory only with winds in a certain direction but runways in different directions could be provided by the removal of the fences, they pointed out.

Col. Joy was of the opinion that Peterborough would soon feel the benefit of an airport if one were established. Once the word got about that accommodation for planes was to be had at Peterborough, air-plane tourists from the United States and the other cities of Canada would come here and use Peterborough as a gateway to fishing and hunting lands, he said. Officials from the American headquarters of Peterborough industries would use the airport as a convenience in their business trips, he claimed.

F. G. Stinson, manager of the Chamber of Commerce, pointed out that there are now fourteen municipal centers in the province with their own airports. They are Belleville, Brantford, Chatham, Haileybury, Kenora, Kingston, Kitchener, London, Ottawa, St. Catharines, Toronto, Walkerville and Woodstock.

o Live Stock

LIGHT DELIVERY HORSE, CHEAP for quick sale. Apply 483 Donegal. 3d-72-5434O

DURHAM COW, DUE NOV 15; HOLstein Heifer, due 18; 8 pigs, feeders. Terms if desired. Metcalfe, 1 mile west Jackson Park. 3d-73-5440O

q Wanted

WANTED — OLD GOLD AND ARTIficial Teeth. Phillips' Dental Laboratory, 408½ George. 26d-85-5078Q

WANTED — A GOOD PLATFORM Counter Scale with two hundred pound capacity. State cash price at once in writing to Canada Crayon Company Limited, Peterborough. 2d-72-5411Q

WANTED — BY NOVEMBER 1, TWO or Three Unfurnished Rooms for Light Housekeeping, West-end preferred. Write Box 2825, Examiner. 2d-72-2825Q

WANTED — TO BUY, USED STEAMer Trunk 'Phone 1751J. 3d-73-5448Q

WANTED — TO RENT, DESIRABLE centrally located House or Apartment. Apply Grace Willoughby, Box 511, Alliston, Ont. 3d-73-5447Q

WANTED—AN OLD WALNUT CHEST of drawers in good condition. Phone 1644W. 2d-72-5439Q

WANTED—ELECTRIC WATER SYS- 'Phone Harold Telford, R. R. 1, Peterborough. 3d-71-5347Q

WANTED—$800 LOAN, FIRST MORTgage, good security. Phone 1936W. 3d-73-5437Q

WANTED — TO BUY, FRAME BARN, in good condition. Apply 199 Crescent Street, 'Phone 1644M. 3d-72-5400Q

WANTED — UNFURNISHED ROOM and Board. 'Phone 2263J. 3d-72-5394Q

WANTED — TO RENT, GOOD GARage, central. State terms to Box 5395, Examiner. 3d-72-5395Q

WE WILL PAY YOU 25c A POUND for Live Cockerels weighing 6 Pounds; 5½ to 6 Pounds, 24c; 5 to 5½ Pounds, 23c; 4½ to 5 Pounds, 22c; 4 to 4½ Pounds, 21c. Crates Loaned. Eggs Wanted. Lewis and Reilly, Registered, 1986 Notre Dame West, Montreal. 26d-91-5259Q

THREE OR FOUR UNFURNISHED Rooms (Heated) or Small House. State rent, Box 5409, Examiner. 2d-71-5409Q

WANTED — USED .22 CALIBRE Repeating Rifle. Box 5453, Examiner. 2d-72-5453Q

SITUATIONS VACANT

EARN MONEY NOW TAKING ORders for Personal Christmas Greeting Cards. Finest line ever shown. Easy to sell. Write for particulars. Regal Art Co., 91 Gould Street, Toronto 4d-12,18,23,28-2706V

s Used Cars for Sale

BUICK COUPE, 4-SEATER, AND Extra Motor; cheap for cash. 'Phone 2309J. 3d-71-5346S

'27 FORD COACH. PERFECT CONdition; looks and runs like new. Extras free, 5 new tires. Will sacrifice. 'Phone 771. 1d-71-5455S

AUTO WRECKERS

PARSONS AUTO WRECKERS

PARTS FOR ALL MAKES OF CARS from 1918 to 1930. Radiators (Generators, Starters. All parts guaranteed and shipped same day as ordered. 3105 Danforth Avenue Toronto. 'Phone Howard 6550 26d-74-2518

A Little Marital Harmony

Harmonizing to the tune of marital bliss are Mr. and Mrs. David L. Hutton, pictured at the piano at the Hutton home in Los Angeles. Maybe you know the bride better by the name of Aimee Semple McPherson, famous evangelist and pastor of the Angelus Temple, where the third and new husband has been officiating as her voice instructor and leading baritone of the Temple choir.

Y.W.A. RALLY SEPTEMBER 28

X. L. Mission Circle of St. James' United Church Hold Regular Meeting.

GOOD PROGRAM.

The E.L. Mission Circle members were graciously welcomed last night at St. James' parsonage by the enthusiastic committee in charge of the September meeting.

Miss Jessie Martin, the president, occupied the chair, and a very successful and interesting program was carried out. The service opened with the hymn, "Prayer Changes Things," in which all joined, and was followed by a message from Mrs. A. I. Brown, Presbyterial President. This message contained some very helpful ideas for future working plans, as well as kindly advice and good wishes to the girls. The corresponding secretary, Mildred Fife, also read a note of thanks for flowers sent to Miss Edith Wright during her illness.

A scripture reading, founded upon St. Mark's story of "Jesus walking beside the Sea of Galilee," and how upon seeing the two brothers, Peter and Andrew, fishing, He called to them saying "Follow Me and I will make you fishers of men," "and they straightway left their nets and followed Him." The instant obedience of the fishermen was the point emphasized in the lesson, after which the appropriate hymn, "Fishers of Men" was sung.

A short business session included the announcement of the second Fall Rally of the Y.W.A.'s and Circles of Peterborough Presbyterial, which will be held in George Street United Church, on Monday evening, September 28. The reception of the balance of donations for the supply committee made a fine bale ready for headquarters. Membership fees and envelopes were also received. Nearly thirty members responded to the roll call.

A letter to Miss Jean Gillespie, missionary to Japan, was signed by all the members present and sent upon its way. The X.L. girls had chosen Miss Gillespie and her work as their special object of prayer this year, and after the reading of the letter, three of the girls, Jean Hammond, Muriel Moorhouse and Marjorie Hogan led in a short service of prayer.

"Good-bye Summer" was sung to remind the girls that vacation was left behind and that real business must begin now for a successful conclusion of 1931.

In a comprehensive though brief synopsis, Mrs. W. S. Sloan of St. James' W.M.S., gave from the Study Book the chapter on "Current Thought and Christian Schools" in Japan, dealing particularly with the influence of the West on Japanese thought.

Following along the same thought was the reading on "Sunday Schools in Japan," contributed by Nina Andrus.

As an incentive to whole-hearted co-operation the girls of the Circle joined in the chorus of a revised edition of "The More We Get Together."

Also much enjoyed was the piano solo rendered by Aileen Rose. The closing devotional exercises consisted of a hymn, and the Benediction pronounced by the pastor, Rev. A. E. Moorhouse.

A delightful social time followed when the committee in charge, Mrs. Moorehouse and the Misses Muriel Moorhouse, Florence Cripps, Dorothy Drysdale and Zoe McDonald served delicious refreshments.

Refusing Baronetcy Leads To Divorce

WATERLOO, Iowa, Sept. 23. (CP) Richard Wolseley, who preferred to run an elevator here rather than return to England to claim a baronetcy has been divorced from the woman who cared for his mother until her death.

Judge G. W. Wood granted the decree from Lady Wolseley, the former Miss Marian Elizabeth Baker of Devonshire, England.

Wolseley testified his wife harassed him in letters and cablegrams with the result that, he said his health was seriously impaired.

Fliers Aboard Ship Pass Rescue Scene

S.S. STAVANGERFJORD, at sea (by radio), Sept. 23. (AP) — The Stavangerfjord, with Willy Rody Christian Johanssen and Fernando da Costa Viega, trans-Atlantic airmen, aboard passed the scene of the fliers' rescue to-day but failed to sight their wrecked plane.

The plane was thought to have sunk after the fliers, having clung to the wreckage for seven days were picked up off the Newfoundland coast Monday.

The spot where they were picked up is about thirty miles southeast of the regular steamship lane this season.

The fliers, who were transferred to this vessel yesterday from the motorship Belmoira, which rescued them, were doing well to-day.

Houses Fly Aloft In Montreal Gale

MONTREAL, Sept. 23 — (C P) — Wind of high intensity swept over suburbs of Montreal yesterday, hurling summer residences in the air, uprooting trees, and blowing down light and telephone wires. No one was injured, but property damage amounting to thousands of dollars was caused.

The Town of Cartierville and portions of Bordeaux, Ahuntsic, Sault aux Recollets and Laval des Rapides were plunged into darkness when power lines were blown down along the O'Brien Boulevard, Cartierville. Twenty-eight poles were wehcked along the boulevard.

TOWNSHIP OF NORTH MONAGHAN.

NOTICE IS HEREBY GIVEN, That at a Meeting of the Council of the Township of North Monaghan to be held at the Court House, in the City of Peterborough, on MONDAY, the 19th Day of October, 1931, at 2.30 p.m., a By-Law will be taken under consideration and passed for Stopping Up and Leasing to the Brinton-Peterborough Carpet Company, Limited of that part of Braidwood Avenue, in said Township, particularly described as being all that part of Braidwood Avenue lying East of a line drawn from South to North at right angles to Southern limit of said Avenue from a point thirty-five feet Westerly from the North-East angle of Lot Number Fifty-Eight on registered plan Sixty for said Township.

DATED 8th September, 1931.

BRUCE JOHNSTON,
Township Clerk.
4d-9,16,23,30-2654

NOTICE TO CREDITORS.

IN THE SURROGATE COURT OF THE COUNTY OF PETERBOROUGH.

IN THE MATTER OF THE ESTATE OF DAVID NELSON KING, Late of the City of Peterborough, in the County of Peterborough, Hotel Proprietor, Deceased.

NOTICE IS HEREBY GIVEN, Pursuant to R.S.O. 1927, Chapter 96, that all Creditors and others having Claims against the Estate of the said DAVID NELSON KING, Deceased, who died on or about the 23rd Day of June, A.D. 1931, are required to deliver or send by post prepaid, on or before the 20th Day of October, A.D. 1931, to the undersigned Solicitor for the Executors of the said Estate, their names and addresses and full descriptions and particulars in writing of their Claims and Statement of their Accounts and the nature of the Securities (if any) held by them duly verified by statutory declaration.

AND TAKE NOTICE, That after the said 20th Day of October, A.D. 1931, the Executors will proceed to distribute the assest of the Estate amongst the parties entitled thereto, having regard only to the claims of which they shall then have had notice and the said Executors will not be liable for the said Assets, or any part thereof to any person or persons of whose claims notice shall not have been received by them at the time of such distribution

Dated this 16th Day of September, A.D. 1931.

J. F. STRICKLAND,
375 Water street
Peterborough, Ontario.
Solicitor for Executors
4d-16,23,7,15-2743

BARRISTERS AND SOLICITORS

GORDON & ELLIOTT—Barristers, Solicitors Notaries, Patents and Trade Marks Money to Loan 'Telephone 2300.—Hon G N Gordon, K.C. Alexander L. Elliott Toronto Office: 410 Saturday Night Building, 73 Richmond Street West. Telephone Number, Elgin 8831

PECK, KERR & McELDERRY—Barristers, Solicitors and Notaries Office, Water street, Peterborough. Money to Loan at the lowest current rates of interest. Telephone 1950. E A Peck, M.P. F D Kerr, K.C. V. J. McElderry, K.C.

JAMES FORDYCE STRICKLAND, K.C., M.P.P., BERNARD E. PARK—Barristers, Solicitors, Notary Publics, Peterborough. 'Phone 191. Money to Loan 375 Water street.

R. S. HALL, K.C.—Solicitor, etc., Peterborough Ont. Office: corner of Hunter and Water Streets, over the Canadian Bank of Commerce. Trust Funds on Loan on easy terms of payment.

MEDICAL

DR. C. C. CRAGG, Eye, Ear, Nose and Throat. Office: Clinic Building corner Charlotte and Reid. 'Phones: Office 200 House 1018.

SPECIALIST—EAR, NOSE, THROAT, Tonsils, Deafness, Catarrh. Special Treatment Hay Fever. O. M. Lawrence. Phone 802. Kresge Building. 4d-25-5853

DAVIS-THOMPSON COMPANY, LTD.
Insurance and General Agency.
433 GEORGE STREET - PHONE 40

POST
people are convinced

THAT Speculation has no place in sane finance; that the fruits of labor should be so invested as to ensure safety of principal and a regular income return.

OUR SAVINGS DEPARTMENT affords unquestionable security and a profitable interest return for Savings.

Start an Account with this institution Today, then from your earnings regularly reserve a little and deposit for Safety and Profit

"There is No Substitute for a Savings Account"

4% ON DEPOSIT

OFFICE HOURS: 9 a.m. to 4 p.m. Open Saturdays Until 8 p.m.

THE Toronto Savings & Loan Co.

TARZAN AND THE JEWELS OF OPAR NO. 87

By Edgar Rice Burroughs

(Metropolitan Newspaper Service)

87

"I, Mohammed Beyd, am your only hope." And with this assertion to provide the captive with food for thought, the Arab spurred forward toward the head of the column. Jane Clayton could not know how much of the fellow's words were true; but it had the effect of dampening her hopes. It caused her to review with suspicion every past act of the man upon whom she had been looking as her sole protector in the midst of a world of enemies and dangers.... At night her separate tent was pitched between those of Mohammed Beyd and Werper.

Two sentries guarded her tent and thus it had not been deemed necessary to confine her in bonds. To-night she sat quietly before it watching the rough activities of the camp. She had eaten the nondescript meal a slave had brought. The girl's gaze wandered across the trampled jungle clearing but she no longer saw it. Instead, she visioned a distant bungalow and scenes of happy security which brought to her eyes tears of mingled joy and sorrow, blotting out the quarreling, uncouth men and the squalid surroundings about her.

Copyright, 1931, by Edgar Rice Burroughs, Inc. All rights reserved.

She saw a tall, broad-shouldered man riding in from distant fields, she saw herself waiting to greet him with an armful of fresh-cut roses from the bushes that flanked the little rustic gate before her. All this she knew was gone, wiped out by the torches and bullets and hatred of these hideous and degenerate men. With a stifled sob she turned back into the tent and throwing herself upon her cot sobbed forth her misery until kindly sleep brought her relief.

While she slept a figure stole from the tent that stood to the right of hers. It approached the sentry before the doorway and whispered a few words in the man's ears. The latter nodded and strode off through the darkness in the direction of his own blankets. The figure passed to the rear of Jane Clayton's tent and spoke again to the sentry there and this man also left, following in the trail of the first. Then he who had sent them away stole silently to the tent flap, untied it and entered noiselessly within.

NEILL'S
The Store of Better Values

Fall Voque

Extremely smart are the newly arrived models in strap and pump styles. These are of smooth black satin finished kid with contrasting colored reptile leather trimming, sewn leather soles with neat kid covered Cuban heels. B and C fittings. All sizes, 3 to 8.

A visit to our store will convince you of their smartness in style, their comfort in fitting, and their better value in price.

STRAPS OR PUMPS
$6.00

R. Neill, Ltd.
350-354 GEORGE STREET
Canada's Greatest Shoe Store

Tweed

Canadian Chautauqua programs are being well received, the Park pavilion being an ideal place for the presentation of the programs, with good seating and stage accommodation.

Mr. Fred Leal of the Gordon Steel Works Ltd., has returned from Coe Hill where he installed three 15,000 gallon tanks for C. Rollins.

Mr. Hiley Trumpour, proprietor of the Red and White Store, had the misfortune to lose one of his ponies on Monday.

Miss Dorothy Sager who won the gold medal for singing, recently, was presented with a beautiful bouquet of flowers at the Chautauqua.

Miss Dorothy Clare left on Sunday for Toronto where she will attend Normal School.

Mrs. H. Murphy has returned to her home in Guelph.

Mrs. M. Clement left on Friday to visit friends in Marmora.

Mrs. F. Rosborough has returned to her home in Toronto after spending a couple of weeks with her brother, Mr. G Morton.

Mr. and Mrs. E Wright returned home after spending a couple of weeks with their daughter, Mrs. Good of Orillia.

Mr. and Mrs. William O'Keefe, of St. Catharines, are visiting friends in Tweed.

Miss Stacia Doran of Belleville, spent the week-end at her home here.

Mr. T. Lafontain, of Detroit is visiting his mother, Mrs. M. Lafontain.

Hawaii expects a record coffee crop this season.

Do not suffer with a Lame Back.
CHIROPRACTIC
can help you
M. C. GOODWIN
CHIROPRACTOR
108 Barrie Bldg.
Phone 431

DROP IN PRICES
25c
HAIR CUT TO ALL
Service Cigar Store
Barber Shop
337 GEORGE ST.
Three Barbers at Your Service.
2d-71-5405

LAY IN YOUR WINTER SUPPLY OF
BLUE COAL
NOW!
Phone 209 for Early Delivery
H. B. TAYLOR
& SON
160 Aylmer Street.
m,w,s-Nov.1

LOCALS

MARTIN B. CHENHALL

has resumed teaching. Studio, 525 Water street. 6d, 74, 2805

'PHONE 2115

Don't forget our Monday, Tuesday and Wednesday bargains, Finger wave or marcel, 50c. Wright's Beauty Parlor. 1d, 71, 5404

ST. PAUL'S CHURCH CHOIR.

Weekly practice to-morrow evening at 8 o'clock. Please be on hand.

PREPARATORY SERVICE.

Communion preparatory service of St. Paul's Presbyterian Church to-night at 7.30. Session meets 7.

CARD PARTY

Knights of Pythias Card Party, Thursday, at 8 p.m., at 408½ George Street. 1d, 71, 2835

IS I BLUE!

NO—And you never will be if you use Famous Reading Hard Coal; Sanitary Ice Supply. Phone 3700. Exclusive sales; excellent Wood of all kinds. dtf

ALBERTA COAL

Egg size in stock, $12.00 per ton Best and cheapest fuel for range and furnace for Fall season. Try a ton. Phone 96. McCarthy and Johnston W, Th, tf, 918

CARD OF THANKS.

The Rev and Mrs. R. J. Merriam of Bridgenorth desire to tender their thanks and appreciation to relatives and friends for messages of sympathy received during their recent bereavement.

AUCTION SALE.

Thursday, 1.30 p.m., at Hancock's Auction Room, of Household Furniture, etc. You may send in anything you have for Sale. 1d-71-2833

HARVEST FESTIVAL SERVICES

The Annual Harvest Festival Service of St. Luke's Church will be held on Thursday Evening, the 24th. inst., at 8 p.m. Donations of Fruit, Vegetables, and Flowers requested. All welcome. 1d-71-2831

THE PETERBORO BUSINESS COLLEGE

Evening Classes will open Monday October 5th. Subjects: Book-keeping; Shorthand; Typing, etc Special Speed Classes arranged for those who desire to increase speed in Shorthand and Typing. Phone 589 for particulars. 11d, 75, 2739

THE COAL YOU HAVE

been reading about—Blue Coal. You will hear more about it this season. All sizes in stock. Order a ton if you have not tried it yet—it is the best; also coke and wood all at current prices—J. E. A. Fitzgerald, 253 Hunter street. Phone 111. 26d, 77, 2566

FIRST OF THE SEASON

in Community Hall, under the auspices of the Ladies of the Immaculate Conception Parish, on Friday, Sept 25th, at 8.15.

Blankets for prizes. Ten dollars in gold for highest aggregate scores at cards. Be in at the start. Lunch, Music. 1d, 71, 2827

57TH REGIMENT CHAPTER I. O. D. E.

September meeting of 58th Regiment Chapter I.O.D.E. in the Armouries, Thursday at 3 p.m. Mrs. R. E. Birdsall will give her report of the annual Dominion Convention at Halifax. Tea will be served. 1d, 71, 2830

Y.W.C.A. HIGH TEA AND RALLY

Friday, October 2nd. Tea, 5.30 to 7 p.m., 50c. Rally Program, 7 to 9. Games, Badminton Tournament; Archery, Exhibition of Gymnasium, Swimming and Handcraft. Outline of Fall Classes Special speaker, Miss Estelle Amaron, Y.W.C.A. Secretary of Burma. Everyone welcome. 1d-71-2832

ALL SAINTS' CHURCH.

The annual Harvest Festival services will be held on Thursday, Sept. 24th. Sunday, Sept. 27th Gifts of flowers, fruit, vegetables should be at the church not later than Wednesday. It is hoped that very generous gifts of useful produce will be offered that we may have to give to those who have not. 4d-72-2803.

HORSE SHOE TOURNAMENT.

A meeting of officers will be held Thursday evening at 8 p.m. in the Duffus Recreation Rooms, in connection with the Horse Shoe Tournament to be held at the Ploughing Match. Mr. Pearson, of Belleville, is coming here to organize the tournament. Any one interested is invited to attend. 2d-71-2818.

AUCTION SALE

Chattel Mortgage Sale of Farm Stock and Implements at home of Mr. William Casey, Lot 8, Con. 10 North Monaghan, on Tuesday, Sept. 29th, 2 p.m. 2 Jersey Cows, Bull, 2 Calves, 2 Horses, Sow and Pigs 50 Chickens, Ducks, Wheat, Potatoes, Motor Truck, Coupe, Wagon Rack, Rake, Plows, Harrows, etc Terms, Cash. W. J. Hancock. 5d, 74, 2821

FOURTH FIELD BATTERY CANADIAN ARTILLERY

The Fourth Field Battery will commence training Thursday evening, September 24th, and thereafter each Monday, Wednesday and Friday until further notice.

All members are required to be present at the Armouries at seven thirty p.m.

O.C. Fourth Field Battery
2d, 72, 2826

UNSIGHTLY HAIRS
Permanently emoved by Electrolysis Dermatologist Formerly of Hiscutt Institute Expert Facial and Scalp Massage Skin Diseases successfully treated—Anne Graham Hagan 201 Brock St Phone 3102 for appointments.
m w f

Wrist Watch

Select now one of our new Wrist Watches in Gruen, Lorie or Bulova make.

You could pay a small deposit on your watch and we will keep it until required.
Ask to see these new watches.

WARNE BROS.
DIAMOND HALL
Phone 880

Cyzicus Sanctorum, No. 24, A.M.O.S meets Friday night next, at 8 o'clock sharp. Election of delegates to the Northern Division Session at Windsor, Oct. 3rd; and other important business. A large attendance requested. 1d, 71, 2828

BIG GAME HUNTING

Hunting party going north; room for ten more; deer guaranteed or no pay. Full particulars from E. Windover, Minden Ont. 12t.81.2803

MAIN STREET TOPICS

Jabs and Jottings as Picked Up by an Examiner Reporter

BABY CARRIAGE.

We would be very glad to get a baby carriage for a family whose household possessions were entirely destroyed by fire some time ago. Please telephone The Examiner.

STREET TEMPORARILY CLOSED.

Aylmer street south of Romaine is closed for re-grading and rolling as part of the general improvement that has already brought the new curbing to Lake street.

CITY POURS CEMENT.

The Board of Works are advancing into the second block of pavement in Ashburnham, and are making satisfactory time in the laying of the concrete base.

PRUDENTIAL MANAGER HERE

C. G Lanning, divisional manager of the Canadian division of the Prudential Life Insurance Association, whose territory extends from Halifax to Vancouver, is visiting John I. Allen, superintendent of this district, during the present week.

TWIN CUCUMBERS

Now is the time when the amateur gardener reaps strange agricultural freaks. One of the latest is this class is "Siamese" twin cucumbers grown in the garden of A. G. Melrose, 239 Westcott street. Both cucumbers are perfectly formed, but are joined together at the top.

CHAIRMAN OF CONCERT

Wm. McLaren, 534 Chamberlen street, was chairman of a concert on the Cunarder "Ascania" on his trip to England where he is spending a month renewing old memories and acquaintances and visiting friends and relatives. He also did a Harry Lauder imitation as his contribution to the program. The concert was in aid of the Seamen's Charities Fund. Mr. McLaren is a local representative of the Prudential Life Association.

SECOND RASPBERRY HARVEST

The second harvest is now being picked from more than one raspberry garden in this locality. The raspberries are not as plentiful on the bushes as in July and the berries are smaller, but seem sweeter to the taste. This is not the first autumn that berry bushes have borne fruit twice, warm September days usually being followed by a small second crop.

Peace River Railroad May Be Completed

VANCOUVER, B. C., Sept. 23. — Completion of the Provincial Government owned Pacific Great Eastern Railway from its present terminus at Quesnel to Finlay Forks, approximately 210 miles north to the Peace River block, and the employment relief measure, was presaged in a statement given out here last night by Premier S. L. Tolmie of British Columbia, and followed a conference by Premier Tolmie, Hon. R. W. Bruhn, Minister of Public Works; Hon. Y. W. Jones, Minister of Finance and Hon Gideon Robertson, Federal Minister of Labor.

ANCIENT VALUE OF THE BEAVER IS AFFIRMED

Sacred Legends of the Redman Affirm Ancient Value.

VERSION OF CREATION.

It is the birthright of every Canadian to know more than a little about the life and habits of that busy, natural engineer, the beaver. The mystery that surrounds the early history of this interesting and industrious rodent is largely connected with mythology and folklore as understood by the Red Indian of North America.

He it is who has given us chronicals and mythological suppositions of the origin and qualifications of this comparatively small animal who has it in his power to fell giant trees, dam up flowing rivers and construct places of abode for himself, the symmetry of the architecture being one of the wonders of all ages.

Indian Legends.

Legends of the beaver, as related by Indians and Eskimoes, give to the beaver gigantic proportions and ability to perform herculean work. In the Algonquin legends of New England the giant beaver is cited as having created noises very like thunder with the clapping of his tail as he performed his architecturor engineering feats. The Micmac Indians recognized the site of a beaver dam which once flooded the Annapolis valley, and hearsay has it that the bones of the beavers who built this dam may still be found thereabout, the teeth measuring six inches across. The Indians believed that the supernatural beaver abounded in the vicinity of Lake Superior, but scientists do not agree with this supposition. There are traces of a larger animal in fossils that have been discovered, the origin of which is largely connected with the beaver, and undoubtedly enough has been determined scientifically to ally that animal with the beaver.

For over two centuries the hunting of beaver in America has yielded fortunes to the fur traders and those who control the traffic. It is only natural that Canada should be called the home of the beaver because of the enormous number of beavers found in the rivers and marshy places, but Canada was not the only home of the beaver as records show, because the beaver was found in Europe, the greater part of Asia, and in northern Africa.

A Pretty Tale.

It was a pretty tale the Red Indian conceived when he reasoned that in the beginning the world was covered with water and the great Manitou peopled the watery world with the beaver, the musquash and the otter. They were placed there for an express purpose; to prepare the world for the introduction of man. These animals had much to do, and therefore they were endowed, according to Indian mythology, with gifts of speech, and it is said that they used their gifts of speech even as sinful man does to-day, and very often Manitou became vexed and he caused the evil-doer to be slain.

In order to carry out their prodigious task these animals were credited with gigantic size. Manitou made the earth, it is said, out of a quantity of mud brought to the surface by diving beavers. With reference to the gift of speech accorded these mythological beasts it is interesting to note that the beaver in its natural state chatters excitedly and incessantly with his fellow workers as he carries on the business of hewing trees and preparing dams.

Following the death of the departed animals the Indian weaves a beautiful story and the departed animal spirit is supposed to return to earth in the form of a man. Some of the Algonquin tribes claim descent from the great original beaver.

Quaint Indian Tradition.

The good spirit Manitou, according to Indian tradition, was good to humans, and in order to make him chief among all living things, "Smoothed with his hand the giaknt beasts, making them gradually smaller." Although man was chief among the living things, he as well as the animals, was accountable to Manitou, and animals who had departed for the happy hunting grounds had power to control the fate of man. Records show that the hunters before starting on the chase almost always included a promise of reverence to be paid to his victims. For example, the luckless hunter who in any way dishonored the bones of the slain beaver, suffered in his future achievements in the hunting field because of having displeased the spirits. He paid the penalty for his disrespect, the beavers at once became wary, and he laid his traps in vain.

The commercial value of the Canadian beaver was of primary importance in Canadian history. Canada existed almost entirely at times on her collection of beavers and strange as it may seem, when the time came to design a national coat of arms the beaver and all it represented was overlooked. It was not until later in the history of Canada that it was shown together with the maple leaf, on the Canadian coat of arms, as a national item of interest.

Weddings

GRAHAM—GOLLOHER.

The wedding was solemnized by the Rev. Dr. A. I. Brown on Monday of Joseph A. Graham and Miss Mary Jane Golloher, both of Norwood.

Chemong Bridge

The Editor The Examiner,
Peterborough, Ont.

Dear Sir: A short time since you published two open letters addressed to me by the Honourable Mr. Gordon in respect of this matter.

I duly replied to Mr. Gordon's letters through the mail and also addressed a letter to the Warden of the County on the same subject.

I notice that the matter is now being taken up also by Mr. Duffus and the Reeve of Ennismore and in view of the interest being shown I would be obliged if you would give publicity to my reply to Mr. Gordon's second letter and also to my letter to the Warden. These deal with the procedure to be followed to bring the matter to the Government's attention.

Copies of the letters referred to are enclosed.

Yours truly,
E. A. Peck.

Hon. G. N. Gordon, K.C.,
Peterborough, Ont.

Dear Mr. Gordon: I duly received yours of the 11th instant.

I think the application for the carrying out of the proposed work is a municipal one and should be made to the Provincial Government by the County of Peterborough, in co-operation, of course, with the Townships interested and all parties desirous of assisting.

I had an opportunity of discussing the matter, on Saturday, with the Warden and also some of the members of the County Council and am placing your letters to me of the 8th and 11th in the hands of the Warden and I understand he is going to call a special meeting of the County at an early date to deal with the matter.

I am not prepared to accept your modest statement that any efforts on your part would not have much weight with either Government and am glad to accept your offer of support in the effort to obtain a grant for this purpose.

Yours truly,
E. A. Peck.

Mr. Chas. S. Tanner, Warden,
Lakefield Ont.

Dear Mr. Tanner: With further reference to my conversation with you on Saturday regarding application for construction of permanent road-way across Chemong Lake I am taking the liberty of enclosing Mr. Gordon's two letters to me on the subject and I presume the matter will receive the early attention of the County Council, as my view is that the application in the first place should come from the County the bridge, in question, being a county bridge.

Yours truly,
E. A. Peck.

BALDWIN HOLDS REINS OF GOV'T

Press Sees in Premier's Rest Preparation for Early Election.

LABOR WATCHING, READY

LONDON, Sept. 23 (A.P.)—Rt. Hon. Stanley Baldwin, Leader of the Conservative Party, was at the helm of the British Government for the first time since 1929 to-day.

As Lord President of the Council, Mr. Baldwin became Acting Prime Minister yesterday, when Ramsay MacDonald left for a secret destination in the country to recuperate from the strain of keeping the pound sterling afloat on the world's money markets.

Mr. MacDonald's friends and associates were not alarmed over his condition, and felt that a few days of golf and rest would restore him to tip-top shape as they have on previous occasions, when overwork dictated temporary retirement from official cares. He himself is understood to be puzzled by the ups and downs of his physical condition.

The Daily Express quoted him as having told a colleague recently that on his customary early morning walks he often meets those who tell him how pale and haggard he is, and other who congratulate him on looking so well.

"A Shifty Lot"

"The first fellow telephones his friends that I seem at death's door," the Prime Minister was quoted, "while the other spreads the news that I am as fit as a fiddle, and they are both right. It only shows what a shifty lot we politicians are."

Some newspapers professed to see in his departure a connection with the growing movement for an early appeal to the electorate on a Protective tariff issue. The Herald, Labor organ, for instance, said he was being offered a bewildering variety of advice and was slipping away to take counsel with himself on a decision.

Other newspapers wrote of the election as an assured fact, and claimed to be able even to set the date. They reiterated that Mr. MacDonald was willing to go to the people with a tariff policy on which it was said he was sure of the support of the Conservatives and half of the Liberals headed by Sir John Simon.

David Lloyd George, Liberal leader, was understood, however, to be hostile to an election and was said to have prepared a scathing manifesto against it if it becomes an issue. The Labor faction was considered to be watching the turn of events and was ready for eventualities.

TROOPS KILL 4 IN MOB.

SRINAGAR, India, September 23 (C.P.). — Four Moslems were killed and six were wounded to-day when troops fired on a rioting mob. The Government forces also suffered some casualties before order was restored.

Butler Commands His Final Charge

QUANTICO, Va., Sept. 23.—As a spectator at the last charge he will command, Major General Smedley D. Butler to-day came to the end of his official duties with the marines.

It was his farewell party, so he was designated to sit on the sidelines as 2,000 men and officers whom he has led s aged a spectacular attack on the marine corps base here.

Their charge, reminiscent of many he has led in foreign lands, marked the end of Butler's 33 years of colorful service as a soldier of the sea. One week from to-morrow he becomes a civilian for the first time since he was a boy, but his duties ended to-day

Centreton

Mr. and Mrs. J. R. Brewster were visitors to Cobourg on Wednesday.

The Thanksgiving Harvest Home service will be held in St. John's Church at Centreton on September 27, at 3 p.m. when special music will be given.

Mr. and Mrs. O. G. Johns, of Cobourg, were recent guests of Mr. and Mrs. J. R. Brewster

Mrs. F. Harden, Mrs. E Lonsberry and Mr. A. Webb, of Cobourg, called on Mrs. M. McAuley on Friday evening.

Mr. and Mrs. Johnson McKenzie and family were visitors to Cobourg on Saturday.

Mr. James Baxter was the recent guest at the home of Mr. and Mrs. John Baxter.

Rally Day services are being held in Centreton United Church on Sunday, September 27, at 10:30 a.m.

M. W. Etchor, of Cobourg, spent Sunday with his parents Mr. and Mrs. F. Etchor.

Miss Edith Webb of Grafton, was the guest of her sister, Mrs. H. McAuley, on Sunday.

Mr. and Mrs. F. Etchor, Miss M. Fleming and Mr. William Etchor of Cobourg, called on Mr. James Baxter and family, on Sunday.

Mr. W. Wilton, of Grafton, was a visitor to the village on Sunday.

Mr. F. Trip called on Mr. James Baxter on Sunday.

Mr. and Mrs. William Score returned home on Sunday after visiting relatives in Toronto and Cobourg.

Misses M. Lockhart and R. Richardson called on Mrs. H McAuley on Thursday night.

Rev. M. F. and Mrs. Hawley are visiting friends in Toronto.

Among those who attended the funeral of the late Clarence Brisbin of Fenella on Friday were Mr. F. Wolfraim and Miss Maud Wolfraim, Mr. and Mrs. R. Curtis and son Bruce, Mrs. Johnson McKenzie and Miss Mabel McKenzie.

Mr. and Mrs. A. Wolfraim, Mr. Jack Throop and Miss Eleanor Wolfraim, of Castleton, were guests of Mr. F. Wolfraim, on Sunday.

Born—To Mr. and Mrs Stanley Etchor of Cobourg, on Monday, a son.

Madoc

Miss Helen Ludbrook, who recently left Madoc for Peterborough, has been fortunate in having secured a position on the staff of teachers at the Peterborough Conservatory of Music.

Two rinks of bowlers from Madoc attended the Scotch Doubles Tournament in Stirling on Wednesday afternoon. The rink composed of H. Kellar and P. Gunn won two games and lost two. The other rink, Dr. Wyper and J. A. Watson, won three games and in the finals which gave them second prize which were silver pitchers. The first prize which were tea services were won by a Norwood rink.

Friday evening's jitney tournament on the Madoc greens was, as usual, well attended. The prizes were won by Mrs. H. Kellar and Mrs. S. S. Ashley.

Miss Rita Gillen, daughter of Mrs. Denis Gillen, who was recently operated on in Belleville General Hospital for appendicitis, is reported to be progressing favorably.

Miss Margaret E. Walsh of Madoc High School won the highest total in Middle School Examinations, with nine subjects written and all passed, eight with honors. She is this year's winner of the J. R Cooke Scholarship of fifty dollars.

Mr. Percy Nayler had the misfortune to have his collar-bone broken during a game of box lacrosse at the rink in Madoc. He was attended by Dr. Eagleson.

The Young People's Society of Trinity United Church held their opening meeting for the fall and winter on Monday last, with Rev Captain R. C. Scott of the Marine Mission or the B.C. coast as the guest speaker.

BORN

DINSDALE.—On Tuesday, Sept. 22, 1931, at Kingston General Hospital, to Mr and Mrs H. H. Dinsdale, 354 Park Street North, Peterborough, a son.

IN MEMORIAM

PARRINGTON.—In loving memory of John B. Parrington, who died Sept. 23, 1930.

Deep in our hearts is a picture
Worth more than silver or gold
It's a picture of our dear Father
Whose memory never grows old
—Ever remembrd by his loving Wife and Family.

C. R. BANKS
324 RUBIDGE STREET PHONE 582
Special Representative THE ROBERT SIMPSON EASTERN, LIMITED, Mail Order Department
This week's Special, Quebec Heater $14.50

DANCE AT RYE'S PAVILION
DANCING EVERY NIGHT
Music by Ted Hathway
Peterborough's Favorite Orchestra
Friday Night, Prize Night. Two Prizes.

Thursday Specials

Peameal Cottage Rolls, lb.....17c
The most economical pork cut you can buy.

Sweet Potatoes, 9 lbs.....25c

Amber Honey, 4½-lb. tin.....35c
Give the children plenty of nature's own sweet

Cooking Apples, peck.....20c

Matches, 3 boxes.....21c

CHOCOLATE COATED MARSHMALLOW BISCUITS ..... 2 lbs. 35c
PEANUT BUTTER KISSES ..... 2 lbs. 25c

HABOCO STORES
"MORE FOR LESS."

You can be confident of efficient service, right prices and perfect quality at our markets.

F and G MARKETS

Thus adding profits to your health when buying quality merchandise at F. & G. Markets

AYLMER CATSUP—
Reg 12 oz. bottle. Special 2 for 25c

TIGER CATSUP—
Large bottle. Thurs. and Friday. Bottle. 16c

SPAGETTI—(Catelli Brand)
In tomato sauce with cheese
Regular No. 2 tin. Special, tin 10c

SWANSDOWN FLOUR—
Regular Package. Special 31c

PANCAKE FLOUR—
Aunt Jamima Reg. package. Special .. 18c

PEANUT BUTTER—
Large 34 oz. glass barrel 36c

SPRING LAMB—
Front quarters, lb. 12c
Loin Roast, lb. 22c

MILK FED VEAL—
Choice Stewing 15c
Choice Loin Chops, lb. 30c
Choice Cutlets, lb. 35c

F. & G. QUALITY BEEF—
Round Steak Roast, lb. 20c
Sirloin Roast, lb. 23c
Pot Roast, lb. 12c
Plate Rib Stewing Beef, 8c

CHOICE YOUNG PORK CUTS—
Trimmed Butt Roast, lb. 16c
Trimmed Loin Roast, lb. 23c

DAMSON PLUMS—
Another shipment of those extra fancy quality damsons 11 Qt. Basket 50c

NIGHT SCHOOL CLASSES
Peterborough Collegiate Institute and Vocational School

Courses of Instruction and Dates of Registration:

Industrial Arts, Tuesday and Wednesday, September 22 and 23
Auto Mechanics.
Aviation.
Building Construction.
Blue Print Reading.
Draughting.
Electricity.
Machine Design.
Machine Shop Practice.
Shop Mathematics
Industrial Physics and Chemistry.
Woodworking.
English for New Canadians.

Household Arts, Thursday, September 24
Cooking.
Sewing.
Millinery.
Artistic Design.

Commercial, Friday, September 25
Bookkeeping.
Stenography.
Typewriting.
Commercial French.
Penmanship, Plain and Ornamental Lettering, Illuminating.

Additional Classes may be offered provided that there is a sufficient registration. In all probability classes in salesmanship and commercial art will be organized.

REGISTRATION—A fee of $2.00 per course payable at the time of registration will be returned at the end of the session if 80% attendance has been registered. Prompt registration on the dates indicated above is strongly advised. There is no guarantee that classes will be kept open indefinately for late comers.

G. H. THOMPSON, Secretary Treasurer, Board of Education

4d-18-19-21-22-23

PROBABILITIES
Fresh to strong northwest winds decreasing in force to-night; fair and cool.
Friday. — Moderate northerly winds; fair and cool.

The Peterborough Examiner

HOME EDITION

VOL. LXVII., No. 71 PETERBOROUGH, ONTARIO, CANADA, THURSDAY, SEPTEMBER 24, 1931 PRICE THREE CENTS

CHIEF POLICE SUGGITT IS ASSESSED $500

CANADA AGAINST HAVING CONTROL OF WEST INDIES

Lord Oliver States Colonies Also Have No Desire for Move.

ANXIOUS TO BOOST TRADE.

Suggested By Rumors of Possible Sale of Islands to U. S. By Britain.

LONDON Sept. 24 (C.P. Cable)—While the British West Indies are desirous of greatly increasing their trade with Canada; none of the principal units are desirous of being "governed" by Canada nor does Canada desire to "govern" them Lord Olivier declared in a reply today to the suggestion of Sir Harry Armstrong ,former British Consul-General at New York, the British West Indies could usefully be placed under the jurisdiction of Canada. Sir Harry's suggestion was prompted by rumors of the possible sale of the West Indies to the United States in liquidation of Britain's debts to the United States.

Advantages Seen

Lord Olivier, who is as well acquainted with the British West Indies, politically and commercially, as is anybody, and who has done a great deal of work on their behalf in Great Britain, says the advantages of closer commercial connection and intercourse between the West Indies and Canada are already warmly appreciated by both, and were provided for in the Canada-West Indies Trade Treaty of 1925.

"Those colonies which unlike Jamaica, are not closely dependent upon the United States market have manifested a desire for increased preferential trade with Canada than the Colonial Office is prepared to permit," Lord Olivier continued.

"None of the West Indian colonies, the principal units of which are showing increasing local vitality and independence, are desirous of being governed by Canada nor does Canada desire to govern them. They could not with advantage and convenience be incorporated in the Canadian Constitution as a Province. So far as they advance towards combination or federation their trend is towards the constitution of a West Indian Dominion. Sir Harry over-estimated the administrative savings possible by further constitutional simplifications."

JOBS FOR ALL IS OBJECTIVE SET

Alderman McNabb is Planning "Every Man a Job" Week" in October.

CO-OPERATION NEEDED.

Alderman McNabb told The Examiner this morning that he is arranging for a meeting of representatives of the local service clubs for the purpose of organizing a community effort to get jobs for unemployed men.

The Rotary, Kiwanis and Kinsmen Clubs and the Chamber of Commerce will be asked to appoint deputies to co-operate with the City Council in this undetraking which Ald. McNabb believes can be made a real success if the citizens generally will give it their full sympathy and aid.

Although the discussion of details has not yet been approached, it is expected that an appeal to the citizens to examine their premises and to have necessary work done now, such as the cleaning of lawns and gardens, removing leaves and other accumulation from eave troughs, painting, shingling, and so on. Many a chimney needs repair, and other people have rooms that are still without hardwood floors which their owners can afford.

By having a central office where such work could be listed, possibly as a result of a complete house-to-house canvas, it is believed that a great deal of work could be provided [illegible] the remaining weeks before [illegible]old weather sets in.

Trainmen Take Cut In Miles Per Month

BELLEVILLE, Sept. 24—Trainmen with years of service, who have been laid off through decrease of freight handling and curtailment of passenger service, will be brought back into service through the action of their fellow-employees in taking a cut in miles. The mileage for trainmen has been 4,300 miles for a 30-day period, and this has been reduced to 3,500. This new order will effect a number of trainmen at this terminal.

Nautilus Fit Only For Shipbreakers

OSLO, Norway, Sept. 24 (AP) Professor Harold U. Sverdrup, a member of the Wilkins expedition into Arctic waters, said today it would be impossible for the submarine Nautilus to return to America under her own power.

Commenting on orders from Washington that Sir Hubert should deliver the submarine to an Atlantic seaboard port, he said he considered she was fit only to be sunk or sent to shipbreakers.

Asked about the cruise under Polar ice, Prof. Sverdrup said: "Though I am bound to silence I may safely say the trip was awful."

NEW PRIMATE IS INSTALLED AT ST. PAUL'S

Most Rev. A. U. De Pencier Officiates as Celebrant of Holy Communion.

NO SERMON.

Bishops of Ottawa and Montreal Act as Masters of Ceremony.

TORONTO, Ont., September 24 (C.P.). — Most Rev. Clare L. Worrell, Archbishop of Nova Scotia, was installed as Primate of All Canada, in a service conducted in St. Paul's Church here to-day.

There was no sermon. His Grace Most Rev. A. U. DePencier, Archbishop of New Westminster, officiated as celebrant of the Holy Communion. He was assisted by the Archbishop of Rupert's Land Most Rev. I. O. Stringer. The Bishop of Toronto read the epistle.

The installation of the new Primate followed the recitation of the Nicene Creed. Right Rev. D. T. Owen, Bishop of Niagara, read the certificate of election, which was presented to the Primate-elect by the presiding Archbishop.

The Bishops of Ottawa and Montreal acted as Masters of Ceremony in the chancel.

The benediction was pronounced by the newly installed Primate.

EXHIBITION BASEBALL

Brooklyn (N). 000 000 001—1 5 1
New York (N) 010 000 20x—3 5 1
Moore and Lombardi, Walker and O'Farrell.

YIELD OF WHEAT SHOWS BIG DROP OVER LAST YEAR

Decrease Exclusive of Russia, China Set at 225 Million Bushels.

SMALLER ACREAGE.

France, Germany, Spain Show Biggest Drops—America 100,000,000 Bushels.

OTTAWA, Ont. Sept. 24. (CP)—World wheat production in 1931 exclusive of Russia and China, is estimated to be 225 million bushels less than in 1930, according to a statement issued by the Dominion Bureau of Statistics to-day. To the foregoing amount will have to be added any deficiency in the 1931 Russian crop as compared to production in 1930. It is generally recognized that Soviet production this year is less than in 1930.

The decline in world wheat production in 1931 is due to smaller spring wheat crops in North America, drastic reductions in early estimates of the European crop, an estimated decrease of 57 million bushels in the Indian wheat crop and reduced prospects from the Argentine and Australia as a result of major reductions in acreage.

The largest reductions in estimated yields have taken place in France, Germany, Spain and Czechoslovakia.

North American wheat production is currently estimated at about 100 million bushels under last year as a result of light spring wheat production in Canada and the United States Asiatic production is reduced by the large decrease in 1931 wheat production in India, officially estimated as 347 million bushels compared to 390 million bushels in 1930. While it is too early to estimate southern hemisphere crops, on the basis of average yields per acre total out-turn should be about 80 million bushels less than in 1930 on account of greatly reduced acreages in the Argentine and Australia.

LINER ON INITIAL VOYAGE

BORDEAUX, France Sept. 24—(AP)—The 40,000-ton liner Atlantique, designed for service on the South Atlantic by the French Line to-day completed a trial trip from Havre with 300 guests, including several South American diplomats. It will leave on its first voyage to Latin America Sunday.

Is Found Careless And Negligent In Handling of Rifle

Judgment is Delivered in the Case of Garnet Drain Vs. James Suggitt, Chief of Police of Etobicoke Township, York County—Gets Full Claim.

CASE AROSE OUT OF HUNTING ACCIDENT IN BURLEIGH TOWNSHIP LATE LAST FALL

Finding that James Suggitt, chief of police of Etobicoke Township, County of York, was careless and negligent in the handling of his rifle when he accidentally shot Garnet Drain, 17-year-old son of W. F. Drain, Burleigh Township, Judge L. V. O'Connor gave judgment for the boy of $500, the full amount of a claim tried in the County Court here.

The shooting accident occurred on November 6 last in Burleigh township during the deer hunting season. Suggitt and a party of four other York County residents had young Drain as guide, and it was while they were out on the deer trail that the shooting took place.

Much Evidence of Drinking

Evidence of W. F. Drain and other residents of Burleigh was to the effect that the Toronto party was continually drinking and the accident was the result of Suggitt's condition following a lengthy drinking bout. Judge O'Connor states in his judgment, "There was considerable evidence given to the effect that the defendant and his party had been drinking the night before the accident in question, and that the defendant had also been drinking on the morning of the accident. The defendant and his witnesses deny that the defendant had been drinking. I do not feel that it is necessary to deal with that feature of the case."

Drain testified that Suggitt had been using his rifle on the trail as though it were a walking stick. Judge O'Connor found that Suggitt must have been carrying the gun at the full cocks and laying the rifle down it slipped. The only excuse offered by Suggitt for allowing the rifle to slip from his hands were that his fingers were cold.

Evidence was also submitted that Suggitt had promised the injured boy that he would pay all medical bills and make up a purse for him. Suggitt denied this. The Judge finds that "the great preponderance of evidence clearly establishes that the defendant did make such a proposition."

The action was tried on April 20, J. A. O'Brien being solicitor for the Drains and W. F. Huycke acting for Suggitt.

See Drastic Action For White Star Line

LONDON, Sept. 24 (A.P.)—Sir Walter Runciman, presiding to-day at a meeting of directors of the White Star Line, told his associates that drastic measures must be taken in the shipping company is to continue to operate.

"It must be obvious," he said, "that the company cannot continue operations unless something drastic is done, for it is losing money all the time. What steps we will take I am unable to say at the moment, but strenuous efforts are being made to protect the good will of the line."

The company's accounts for the year show a debit balance of $167,000.

Mystery Surrounds Crowland Stabbing

WELLAND, Ont., Sept. 24.—Luther Merritt, Wright street, Crowland, was stabbed in the right side of the chest last night under what are described by Crowland police as mysterious circumstances. The wound is a flesh one and not believed serious. According to Merritt's narrative, as given to Police Chief Daniel T. Boyd, Merritt was walking across a field on a visit to a friend when an unknown man, apparently a foreigner, attacked him with a jack knife. Merritt said he knocked the man down.

Earl Of Clarendon Ill With Malaria

PRETORIA, South Africa, September 24 (C.P. Cable via Reuters)—Both the Earl of Clarendon Governor-General of South Africa, and Lady Clarendon are suffering from malarial fever.

The Earl and Lady Clarendon recently returned from a shooting trip in Swaziland, and before much time had elapsed were forced to take to their beds.

The Earl of Clarendon is well known in Canada. He had some years of experience as a fruit farmer in Ontario, and this was probably responsible for his appointment to the Overseas Settlement Committee some years ago.

LAST YEAR'S LEADERS IN SEMI-FINALS

Enid Wilson and Mrs. Glenna Collett Vare Advance in U. S. Tourney.

FOR WOMEN'S OPEN TITLE.

Maureen Orcutt-Virginia Van Wie Match is Feature of Day's Play.

BUFFALO COUNTRY CLUB, Williamsville, N.Y., Sept. 24. (CP)—Finalists in last year's title event the British champion, and the New York state title holder advanced to the semi-final round in the National women's golf championship to-day.

Enid Wilson, British titleholder, conquered Marjorie Kerr also of Great Britain 4 and 3; Mrs. Glenna Collett Vare, of Philadelphia, the champion, defeated Mrs. Leo Federman of New York City 5 and 4; Virginia Van Wie of Chicago, last year's runner-up subdued Maureen Orcutt, of Englewood, N.J. 2 and 1; and Helen Hicks of Hewlett, L.I., won over Mrs. Leona Pressler of San Gabriel, Cal., 1929 finalist by a score of 4 and Miss Wilson scored an easy victory over her countrywoman and travelling companion Miss Wilson stood four up at the turn and contended herself with keeping Miss Kerr at that distance for the rest of the way.

The Orcutt-Van Wie match was the feature of the day's play. Both were out in 41, women's par for the first nine holes, to be all even. Miss Van Wie won the 12th and 17th holes to capture the match, the other holes on the inward route being halved as the result of remarkable approaching and putting.

Mrs. Vare had no trouble in disposing of Mrs. Federman who trailed by six holes at the turn. Mrs. Vare was out in 39, two under par.

Miss Hicks who was put in 40, also had a margin of four holes on her opponent, Mrs. Pressler, as the half way mark. The hard hitting Long Island girl took things easy after that and was never in danger.

BANDITS GIVEN 12 YEAR TERMS

Lash Added for Pair Who Stole Lithographing Company Payroll.

TWO REMANDED.

TORONTO, Ont., Sept. 24 (C.P.). — Leo Halsall and Lindsy Weeks, convicted on a charge of having held up and robbed E. D. Grant of the $2,500 payroll of the Harris Lithographing Co., on June 12 last, were to-day sentenced to twelve years in Portsmouth Penitentiary and ten strokes of the lash, by Magistrate Browne in Police Court.

George McIntosh and Frank Sheehan, arrested on the same charge, were remanded for sentence. Sheehan surrendered to the police this morning.

Kingston Resident 105 Years To-day

KINGSTON, Ont., Sept. 24.—Kingston's oldest resident, J. W. Martin, to-day celebrated his 105th birthday. Despite his advanced age, Mr. Martin is in full possession of his faculties, and to-day as able to receive the congratulations of many friends.

LABORITES ARE SURE ELECTION IS NOT FAR OFF

Party to be Asked to Make Gov't Bank Control Spearhead of Platform.

EASY VICTORY FORESEEN.

Half Liberals Assure Premier of Support on Any Course Taken.

LONDON, September 24 (C.P. Cable). — The Labor Opposition organ, The Daily Herald, assumed to-day an early general election was virtually certain. The conference of the Labor Party next month would be asked to make Government control of banks and finance the spearhead of their election policy, and hostility towards a protective tariff one of the main plans in the Labor platform, The Daily Herald said.

Referring to the strong movement among Conservative "backbench" members of Parliament for an immediate election in which the National Government would go to the people on a program of national reconstruction including tariffs, The Daily Herald denounced the Conservatives for "driving Prime Minister MacDonald into a humiliating position of subserviently leading them in a tariff election." The Daily Herald referred to the Prime Minister as the "prisoner Premier of the Tories."

Labor would sweep the country in the event of an election, The Daily Herald claimed. At the same time private Conservative members of Parliament claim the National Government would obtain an overwhelming majority, the estimates going so far as to give it 400 out of the 615 seats.

Liberals Divided

The Liberals appear to be sadly divided on the question of an early election. About half the Liberal members of the House have assured Prime Minister Macdonald of their support in any steps he may consider desirable. Rt. Hon. David Lloyd George was understood to be annoyed at this section. The other wing of the party—the free trade wing—is opposed to an election on tariffs, so the general discussions of the possibility of such an election took it for granted a preliminary step would be reconstitution of the cabinet and probably the replacement of Sir Herbert Samuel, Liberal free trader, by Sir John Simon, Liberal who will agree to tariffs in an emergency, in the home office.

In the lobbies of the House today discussion turned to conditional arrangements whereby Parliament would adjourn within a fortnight and not reconvene until February. Such a program of course would be killed by the adoption of Conservative pleas for dissolution about Oct. 5 or 6 and an immediate general election.

The Conservatives who press for an election on tariffs believe the confidence shown at the reopening of the London stock market is the greatest support for their argument. They are also able to point to the decisions of the London and Manchester chambers of commerce in favor of protective tariffs in the emergency.

HIGHWAY BRAWL ENDS IN ARRESTS

Frenchy Belanger and Companion Found on Scene—Victim Disappears.

GARAGE MAN ATTACKED.

TORONTO, Ont., September 24 (C.P.). — Following an early morning brawl opposite a barbecue on the Dundas Highway to-day in which one man was beaten by two others, county police held two men, one of whom is Albert "Frenchy" Belanger, former flyweight champion of the world, and until recently Canadian flyweight champion.

Just as the barbecue was about to close for the night, two men, alleged to have been intoxicated, set upon a third and beat him. The cries of the victim drew the attention of a nearby garage attendant and his wife, who were also attacked by the two men. The pair, however, eluded the two and managed to lock themselves in the garage while a call was put in for the police.

When the police arrived the man in the ditch had disappeared and Belanger and his companion whose name was withheld, were taken to the police station for questioning.

$15,000 Damage Case Settled Out Of Court

Settlement out of court has been reached, it is learned, in an action for $15,000 damages and costs which was launched in the Supreme Court of Ontario by Laetitia M. Roxburgh, executrix of the last will and testament of John E. Roxburgh, late of the village of Norwood against Samuel Buck and Wilfred Buck.

The action arose as a result of an automobile accident in which John E. Roxburgh was fatally injured on December 15, 1930. The car was driven by Wilfred Buck and was owned by Samuel Buck and was Peck, Kerr and McElderry were solicitors for the plaintiff and Gordon and Elliott solicitors for the defendants.

SCENE QUIETENS IN MANCHURIA

Situation Turns to Diplomatic Stage With Promise of Long Dispute

JAPAN WOULD ACT ALONE.

(By Glenn Babb)

SHANGHAI, Sept. 24 (A.P.)—The military phase of the dispute between China and Japan in Manchuria apparently was drawing toward an end to-day and yielding the limelight to the diplomatic stage, which promises a long and bitter argument.

Japan apparently was girded to defend her position that the issue is purely a Sino-Japanese affair, not permitting of intervention by other powers.

China, however, continued her efforts to rally the Occidental powers behind her cause. Replying to the proposal of the Council of the League of Nations that both countries withdraw their troops from the area of conflict in Manchuria, the Nanking Government expressed the hope that the League would proceed further in seeking a "just settlement."

The news of United States Secretary of State Henry L. Stimson's appeal to China and Japan was received joyfully in the Chinese capital, where it was interpreted as placing the onus upon Japan.

Nanking rebuffed Japan's efforts to open direct negotiations for settlement of the controversy, China taking the stand that since her case had been laid before the League and bar of world opinion she would await the verdict.

Japan States Case

TOKYO, Sept. 24 (A.P.) — The Japanese Government issued a statement to-night explaining to the world its position in Manchuria and emphasizing that Japan entertained absolutely no territorial ambitions in Manchuria. This position, said the Government, it had often stated previously.

Still Seizing Books Of Picture Companies

TORONTO, Ont., Sept. 24 (C.P.)—Provincial and City Police to-day continued to seize papers and documents of moving picture companies for the purpose of obtaining evidence for the prosecution of the alleged film combine. Three more offices were visited this morning and truckloads of material carried away.

More than a carload of evidence including papers of many kinds were taken in yesterday's raids, and one of the problems facing authorities is to find accommodation for the mass of material seized. It will take a large staff of clerks to go through the matter pending the prosecution of the principals in the combine alleged by Peter White, K.C., to be in existence.

Market Closing On All Exchanges

STANDARD TRADING.

TORONTO, Ont., Sept. 24 — (C.P.)— Entirely at the mercy of a fickle Wall street market inter-listed stocks included in the limited free trading moved irregularly to a lower close on the Standard Stock and Mining Exchange market to-day. Due to large blocks of shares overhanging the market the minimum price restriction remained in force for the balance of the list, with closing prices unchanged from last night. Rate of turnover was below that of yesterday.

Oils were the only group to display buoyancy, Imperial, International Pete and B. A. Oil finishing steady to slightly higher. Higher-priced gold stocks were under pressure with few bids in the market for the restricted issues. McIntyre dipped $1.50 to below $18. Dome reacted below $10 for a loss of 60 and Lake Shore eased a few units to its former minimum. Noranda and Nickel held firm in the forenoon but receded fractionally in late trade.

(Turn to Page 5)

VISCOUNT BYNG TO QUIT OFFICE END OF MONTH

Former Governor-General of Canada Headed Metropolitan Police Since 1928.

ACTIVE PUBLIC CAREER.

Is Given Credit of First Welding Canadian Corps in France.

LONDON, Sept. 24.—(C. P. Cable) —Viscoun Byng of Vimy, former Governor-General of Canada, today definitely announced he would retire from the chief commissionership of the Metropolitan Police at the end of this month.

The retirement will mark the close of Lord Byng's active public career.

Lord Byng is 69 years of age. He has been Commissioner of Metropolitan Police—and head of Scotland Yard since 1928, and during his term of office has effected a fairly sweeping reorganization of London's famous police force.

General Julian Hedworth Byng, first Viscount, was well known to Canadians long before he became Governor-General of the Dominion. To General Byng generally goes the credit of first welding the Canadian corps in France, during the Great War, into the perfectly coordinated fighting machine that was taken over by General Sir Arthur Currie.

Seen Wide Service

After service in the Red Sea, South Africa and Egypt, General Byng, began in the Great War as commander of the 3rd cavalry division, which he took to France. He was commander of the cavalry corps in June, 1915, but two months later was sent to the Dardanelles and became responsible for the Suvla area, from which he skillfully withdrew his IX army corps in the following December. He was almost immediately called back to the western front to take over the XVI. army corps.

In May, 1916, General Byng took command of the Canadian Army Corps, which he commanded for a year. The Dominion troops under his orders distinguished themselves heroically on several occasions, but most notably in their epic capture of Vimy Ridge on April 9, 1917. General Byng commemorated this battle when he chose his title after being elevated to a viscountcy.

In June, 1917, General Byng became commander of the III army and retained the post until the end of hostilities. Towards the end of November he carried out the brilliantly successful surprise attack on the Cambrai front. After the war, in addition to being raised to the peerage, he received a grant of $150,000 from the British Government for his services.

Lord Byng succeeded the Duke of Devonshire as Governor-General of Canada in June, 1921.

PARADES DRAW POLICE ACTION

Demonstrations Over England on Cut in Dole Continue to Spread.

NO ARRESTS NECESSARY.

LONDON, September 24 (C.P. Cable). — Demonstrations by unemployed, and by civil servants who protest against the reductions in the dole and in salaries respectively, continued in various parts of the country yesterday.

Every policeman in Glasgow was called out as 50,000 persons marcheded in protest against the cuts in the unemployment benefits. The municipality's refusal to make further allowances for the winter was also a cause of discontent. The effigy of the local magistrate was burnt, but throughout the demonstration no arrests wee found necessary.

A procession of 6,000 persons who intended to march to the Town Hall in Liverpool was broken up by the police without any violence being shown on either side.

A demonstration by 5,000 unemployed in the famous "hull ring" at Birmingham passed without incident.

HIGH POST FOR HON. W. L. HALL

HALIFAX, N.S., Sept. 24 (CP)—The Halifax Chronicle this morning states that Hon. W. L. Hall, Attorney General of Nova Scotia, will be appointed to the Supreme Court of Nova Scotia. Mr. Hall's name has been mentioned prominently for elevation to the bench to fill the vacancy created when Chief Justice Harris died and Mr. Justice Chisholm succeeded him.

SIX-HOUR DAY FOR RELIEF WORK BEING CONSIDERED BY ALDERMEN

Will Not Be Able to Give Full Work to Every Unemployed Man.

BREAK FOR "KEY" MEN.

Adoption of the six or seven hour day as a means of spreading unemployment relief work more evenly over the list of men who have registered is being considered by several aldermen who intend to propose it at the next meeting of the Board of Works or of the Council.

They desire to deal with nothing but realities, and as mentioned a few days ago one of the hard facts that is now recognized by members of the Council is this, that their hopes of giving continuous employment to every man until the cold weather sets in must be abandoned. Questions of engineering, foremanship, finances, and finally the discovery of work that can be done simply prevent the wholesale operations which some of the aldermen suggested at the last meeting of the Council, and which it was then understood would be carried out.

Industries have adopted the shorter day in these straitened times, and as the present work is entirely devised to meet an emergency, it is thought that the same attitude might be taken in the allotment of the city's work without causing hardship to any of the men who have applied for this employment. One of the aldermen asked The Examiner to mention this contemplated change in method in order that the members of the Council generally would have time to consider it before the next meeting.

Break for "Key" Men.

One of Ald. Tuggey's complaints is that certain men have been continuously employed on the city's work while others have been forced

(Turn to Page 5)

Valentia Farmer Suffers Fire Loss

LINDSAY, Ont., Sept. 24 (Special to Examiner).—Fire last night destroyed the large barn owned by W. A. Perrault, one mile west of Valentia, together with 250 bags of potatoes, some pigs, some baby beef and this year's crop. The loss is partly covered by insurance.

GIRL GIVES LIFE TO SAVE MOTHER

Steps Between Couple as Stepfather Fires Gun Point Blank.

SUICIDE EFFORT FAILS.

DETROIT, Mich., Sept. 24. — A 20-year-old girl who threw herself between her mother and stepfather as they quarreled in their home early today was shot and killed by the stepfather, who then made a futile effort to end his own life.

The girl, Rose Hohagyr, a stenographer in a downtown hotel, was killed instantly by Joseph Resnek, the stepfather, who was arrested as he fled from the house. He fired five shot at himself as he fled, none of the bullets striking him.

Resnek, who said he was estranged from his wife, admitted the shooting. He said he wanted to kill his wife because she drove him from their home.

Mrs. Resnek said she had parted from her husband because he drank heavily.

LEAGUE DEMAND TO CHINA, JAPAN BACKED BY U. S.

Chinese Accept Council's Proposal to Withdraw Both Nation's Troops.

HANKOW STIRRED UP.

Reports of Understanding With Soviet Denied in Japanese Dispatches.

GENEVA, Sept. 24. (AP) — The United States Government's note announcing it would throw its weight behind the movement to restore peace beween Japan and China in Manchuria was received by the council of the League of Nations to-day.

It was interpreted in League quarters as meaning the United States is leaving the door open to possible association with the council or will co-operate in any other procedure to solve the dispute.

The council's committee of delegates from five nations immediately went into private session to consider the situation in the light of United States attitude. The note was delivered by Ambassador Hugh Wilson to the President of the Council, Alejandro Lerroux, of Spain.

A second communication was received from the Chinese Government saying Nanking accepts without reserve the council's proposals to withdraw the troops of both nations from the embattled zone and to do nothing to aggravate matters.

New Developments

SHANGHAI, Sept. 24. (AP)—The military situation in Manchuria was shoved into the background to-day by other developments in the controversy between China and Japan.

An authoritative Japanese spokesman here advised that an official foreign despatch at Peiping said Chinese troops were evacuating Harbin in anticipation of its occupation by Japanese troops had been sent to Manchurian city.

The spokesman further asserted that reports of Russian mobilization in Siberia, recounted in the same Peiping despatch, were unconfirmed rumors. A third point of the Peiping report denied by the spokesman was that a secret understanding existed between Japan and Russia for a division of spoils in Manchuria.

The Peiping despatch also was contrary to action of the Tokyo cabinet in deciding that no Japanese troops would advance farther north than Changchun.

The "Save the Nation From Perishing" association was formed at Hankow by representatives of the Kuomintang, dominant political party of China, the Chamber of Commerce, Labor unions, the Peasants' Guild, and educational associations.

Boycott Japanese

A policy of non-cooperation with Japanese was announced by the association. All Chinese were urged to refuse to deal with Japanese or furnish them the necessities of life.

Japanese authorities took precautions to protect their Hankow community. Four Japanese gunboats were lying in the river harbor and arrangements had been made to concentrate all Japanese residents within the Japanese concession, should such a move prove necessary.

Meanwhile, the Hankow branch of the Kuomintang had started agitation for retrocession of the Hankow Japanese concession, which embraces 41¼ acres and dates from 1866. Anti-Japanese parades were frequent there. Demonstrators shouted the Chinese equivalent for "declare war against Japan."

A boycott of Japanese goods was in operation at Hankow and strikes were developing among Chinese workers in Japanese factories.

Gasoline Explosion Destroys Motor Yacht

TWO ESCAPE FROM BLAZING PLEASURE CRAFT ON LAKE

When a gasoline stove exploded aboard the motor yacht, Playfair, shown here, a mile off Clarkson on Lake Ontario, the craft was swept by fire and sank. Hugh P. MacKechnie, inset, owner of the boat and Harold Laurie, made their escape from the blazing yacht in a small dinghy, from which they were later rescued.

QUIZ SUSPECT IN MURDER CASE

Questioning Last Hours on Man Believed Implicated in Collings' Death.

NO ARRESTS MADE.

NEW YORK, N.Y. Sept. 24 (CP) Timothy Quinn 40, a stevedore was subjected to prolonged questioning to-day in connection with the killing of Benjamin P. Collings, who was bound and thrown from his yacht in Long Island Sound two weeks ago.

District Attorney Alexander G. Blue of Suffolk County said Quinn was not under arrest and would not be detained, although the questioning was continued after the District Attorney made the statement.

Quinn was found at the home of his broher, a Queens' physician, by Long Island city police who said he had been arrested three times on suspicion of murder and had escaped from several insane asylums.

The police said Quinn was thoroughly familiar with the north shore of Long Island and had been seen in the vicinity several times during the last three weeks. They said he was an expert boatman and until recently owned a canoe. He was described as a man of great physical strength. The police took him to Hunter's Point police station and Blue question him there.

Blue has been proceeding on the theory that one of the assailants, described by Mrs. Collings as a middle-aged man, was a lunatic.

Suffolk County authorities were undecided whether they would call Mrs. Collings to testify at the inquest which will be resumed tomorrow. She has signified her willingness to appear if called.

Borden Represents King At Christening

LONDON, Sept 23 (C.P. Cable) —The Court Circular published today, dated last evening, says: "The Right Honorable Sir Robert Borden, representing the King, stood sponsor on behalf of His Majesty at the christening of the infant son of the Earl and Countess of Bessborough, which took place in Ottawa, Canada."

India's present acreage devoted to sugar is the largest in the world.

Kingsford-Smith After New Mark

WYNDHAM, Australia, Sept. 24. (AP) — Wing Commander Charles Kingsford-Smith, conqueror of the Atlantic and the Pacific, left to-day in the aeroplane Southern Cross Jr. in an attempt to lower the flight record between Australian and England.

The record of 8 days, 21 hours and 25 minutes is now held by C. A. Mollison, who smashed C. W. A. Scott's time by more than two days. Kingsford-Smith first set the mark in 1929 at 13 and one half days.

LABOR CHARGES PLEDGES BROKEN

Point to Steel Industry's Agreement With White House on Wages.

TROUBLE BREWING.

WASHINGTON, D.C., Sept. 24 (A.P.)—A charge of bad faith and unsound policy was raised against wage-cutting steel corporations today by organized Labor.

While President Hoover and his advisers remained silent but seriously intent, William Green, President of the American Federation of Labor, took the initiative with a public assertion that the steel industry had broken its two-year old pledge to the White House.

The Labor leader quoted a statement made by Julius Klein, Assistant Secretary of Commerce, that "There will be hell to pay throughout the United States in the event of a general wage reduction." This, Green said, was a logical and sound conclusion.

Outcome Uncertain

All Federal economic experts, however, are not agreed as to the final outcome. From one side have come predictions that the wage reduction will strengthen business, increas employment. In the other camp are expressions of regret and forecasts of a decreased buying power on the eve of a business recovery.

President Hoover himself has indicated his chief concern focuses upon the maintenance of United States living standards, almost certain to be affected by a general wage lowering.

Exactly what was said at the White House was that the President's anxiety to maintain the standard of living has been consistent and is unaltered.

It was to the President's action, in November, 1929, of securing anti-wage-lowering pledges from industrial leaders that Green referred in his charge that the steel industry had violated its given word.

Pacific Relations Parley Postponed

SHANGHAI, Sept. 24.—(A.P.)—The dispute between China and Japan over the latter's occupation of Southern Manchuria causd the indefinite postponement to-day of the fourth biennial conference of the Institute of Pacific Relations, which had planned to convene at Hangchow, near here, October 21.

Institute authorities said they felt the disturbed relations between the two counries would make it impossible for Japanese and Chinese delegates to meet in a friendly spirit

As the postponement was announced, a majority of the delegates from Great Brjtain, Canada and other Dominions as well as from United States already en route to the Orient to attend the meeting.

Hon. George S. Henry To Speak At Napanee

KINGSTON, Sept. 24 (Special to The Examiner)—The Premier of Ontario, Hon. George S. Henry, will be in Napanee on the evening of Sept. 30th, and among the speakers at the reception and banquet to be tendered to Wor. Bro. W. S. Herington, K.C., grand master of the Grand Lodge of Canada in the Province of Ontario, A.F. and A.M., by Union Lodge, No. 9, the mother lodge of the grand master.

U.S. DESTROYERS WILL BE BUILT

Is Willing to Forego Some Cruiser Rights to Aid Disarmament.

HELP FEBRUARY PARLEY.

WASHINGTON, D.C., Sept. 24.—(C.P.).—The United States is ready to forego some of her cruiser rights under the London Treaty to aid world disarmament.

Construction of 11 destroyers on which bids were opened recently, is considered necessary, however, to replace obsolete types and help relieve unemployment.

Secretary of State Henry L. Stimson, indicating acceptance in principle of Italy's proposal now before the League of Nations for a year's naval holiday, specifically excepted the destroyers from any such agreement.

Because of United States interest in disarmament, he said, she was willing to forego some of her cruiser building rights in the belief an arms truce at this time would favor the success of the disarmament conference at Geneva in February.

Stimson made public the statement of Hugh R. Wilson, the United States representative, before the third committee of the League Assembly. It contended the cruiser level of the United States was "considerably below" the London treaty quota.

Failure to increase naval strength for a year, Wilson said, would cause "embarrassment and a dislocation of construction plans."

Transport Truck Is Damaged By Fire

(By Examiner Staff Correspondent)

CAMPBELLFORD, Sept. 24. — Catching fire on the Stirling road near Campbellford yesterday afternoon the two ton truck belonging to the Beattie transport was partially destroyed, the chasis being entirely burned with the driver's seat, despite efforts to save it. Driven by Harry Meiklejohn, who was testing the engine after some repairs, his attention was first called to the fire by a passer-by who saw the flames. Jumping out of the cab, the truck run into the ditch and turned over. It is thought that faulty ignition started the blaze.

H.B. Ship May Spend Winter In Ice Pack

POINT BARROW, Alaska, September 24 (C.P.). — An enforced winter in the Arctic ice pack today faced the Hudson Bay Company's trading steamer Baychimo, held in the ice 40 miles south of here, a message from the vessel said.

Leaving Point Barrow on Tuesday after being endangered for several days by the ice, the steamer proceeded south only ten miles before newly-frozen four-inch ice was met.

A stiff fight through this ice delayed the vessel, the message said, and within a short time the wind changed to the south-west, bringing the large pack ice in to shore.

The Baychimo was one of three vessels to reach this port during the six-weeks-long period when the port is free from ice. Winter conditions are approaching rapidly here.

Fliers After Record Newark, Cuba Return

NEWARK N.J., Sept. 24—Intent upon lowering the record established by Captain Frank M. Hawks for a flight to Havana, Cuba, and return, Captain Ugo V. D'Annunzio and Lou Reicher took off from the Municipal Airport at 2.45 a.m. (Eastern standard time) to-day.

They carried 300 gallons of fuel and hope to make the flight within 10 hours. Captain Hawks' time for the flight which he made July 23 was 14 hours and 31 minutes actual flying time for the round trip.

Captain D'Annunzio is a son of Gabrielle D'Annunzio, Italian poet and aviator.

FIRM TONE IS EVIDENT AT LONDON

Trading Opens This Morning in an Atmosphere of Confidence.

INDUSTRIALS ACTIVE.

Austin Motors is Firm Feature on Strength of Its Dividend Notice.

LONDON, September 24 (C.P.).—With most of the members smiling, trading on the London Stock Exchange opened to-day in an atmosphere of confidence and the market generally was called steady.

A number of buying orders had come in for industrials, oils, rubbers, and gold mining shares, all of which advanced over yesterday. Gilt-edged stocks did not maintain yesterday's close in all cases owing to some selling orders.

Austin Motors was a firm feature on the strength of its dividend announcement. Leading trans-Atlantics in sympathy with Wall Street moved more than a point higher. Hydros were at 14¾. Nickles at 12⅝, Tractions at 14. and Radio at 21.

Following the easing of sterling exchange in New York and other centres yesterday, rates on the exchange market moved against London. New York cables were quoted unofficially at $3.97 to $4.00 against $4.10 yesterday, Paris 100.25 francs as against 104 francs, Brussels 28.50 belgas against 29.30 belgas, and Amsterdam 9.68 guilders against 10.25 guilders.

DROP TO 92 CENTS.

NEW YORK, N.Y., September 24 (C.P.). — The Canadian dollar dropped 2 cents below yesterday's closing quotation on local foreign exchange markets to-day, and was quoted at 92 cents in United States funds.

SINKS BELOW $4.00.

NEW YORK, N.Y., September 24 (C.P.). — The British pound broke through the $4.00 level to $3.90 at the opening of trading in the foreign exchange market to-day. The quotation for cable transfers represented an overnight drop of 21 cents and the lowest at which actual dealings have been transacted since Great Britain suspended gold payments.

OSHAWA PLANT CUTS SALARIES

General Motors Reduces Salaries Ranging From 10 to 15 Per Cent.

COST OF LIVING LOWER.

OSHAWA, Sept. 24—Oshawa executives and office employees of the General Motors of Canada Limited received notice of reductions in their salaries, ranging from 10 to 15 per cent. The news was received here philosophically, although not without some natural disappointment. In a message addressed to the employees of the local offices, R. S. McLaughlin, President of the Company, drew attention to the fact that a careful study of present conditions leads to the conclusion that during the last two years the cost of living has been reduced by 15 per cent. This means that the salary of two years ago has a correspondingly greater buying power to-day than it had at that time. The volume and profits of the company have materially depreciated during the same period, while the shareholders of the corporation have suffered a depreciation in the value of their holdings.

The reduction which is now going into effect means that those affected will have an opportunity of sharing in the sacrifice made by those wage-earners whose earnings in the plant have depreciated, without any curtailment of the number of working hours, and it is believed that the adjustment will be realized as both fair and equitable.

The scale of reductions is given by Mr. McLaughlin as follows: On all salaries up to and including $3,000, 10 per cent.; on salaries higher than $3,000 up to $10,000 inclusive, 12½ per cent.; on salaries higher than $10,000, up to $15,000, inclusive, 15 per cent. On the two salaries of $20,000 paid at the plant, a correspondingly larger reduction is being made.

Hound Bites Referee In Tillsonburg Game

TILLSONBURG, Sept. 24.—In a sudden-death game played at Straffordville yesterday afternoon, Tillsonburg defeated Aylmer by 15 to 13, in one of the most hectic games this season, and thus earned the right for the third successive year of going into the finals of the Tri-County League. They will meet Straffordville on their home diamond on Saturday afternoon for the first game.

An unusual incident occurred in the fifth inning when a stray hound ran on the diamond at third basebase and started for the home plate in a leisurely manner. Umpire Doan behind the bat went out to hurry the canine along by taking him by the collar. The dog promptly snapped his teeth on the umpire's hand.

Plans are under way for the estalishment of Japan's first automobile factory.

Noted Film Actor Is Seriously Ill

HOLLYWOOD, Cal., Sept. 24 —Jack Pickford, film actor and brother of Mary Pickford, is seriously ill at his home, his physician said to-day.

Pickford, who has been ill for several weeks, was said to have suffered a relapse and to be in a semi-conscious condition.

The illness began with a severe cold.

LIBERAL, TORY FORCES UNITE

Parties in Manchester Will Pick One Candidate to Oppose Laborite.

36 SEATS AT STAKE.

MANCHESTER England, Sept. 24 (C.P. Cable)—Conservatives and Liberals have decided not to oppose each other in the municipal elections that are to be held here, as throughout the country, on November 1. The parties in each ward will decide which candidate will support the other in concerted opposition to the Labor candidate.

Labor will defend 16 seats in Manchester this year, most of them having been won by narrow majorities a year ago. The Conservatives are defending 13 and 7 other seats are Liberal. With only two candidates running in each ward, Labor's opponents claim Labor will be utterly routed—and observers also see the pact promising the extinguishing of Liberalism as a distinct body in municipal politics.

Wales' "great drive" of sheep to dipping pools included 500,000 animals this season.

Such delicacy of flavour is not found in other teas

"SALADA" TEA

163

'Fresh from the gardens'

Fall Fair Dates

Campbellford	Sept. 30 Oct. 1
Bobcaygeon	Oct. 2, 3
Frankford	Sept. 29 30
Lindsay	Sept. 23-26
Norwood	Sept. 28, 29
Orono	Sept 29 30
Millbrook	Oct. 1, 2

HAWES' FLOOR WAX

POLISHES AND PROTECTS FLOORS, LINOLEUM, FURNITURE, AUTOS, etc.

Preferred in Fine Homes for Many Years

MONEY SAVERS

Quality Foods at Lowest Cost

Two things dominate your buying of food products—their quality and price. At Superior Chain Stores you are assured of the maximum quality at the minimum price. Plan to shop regularly at Superior Stores and thereby get the greatest value for your dollar. When inconvenient to call, 'phone; a rapid delivery service is available without charge to you.

WE SELL THE BEST FOR LESS

Items for Week Ending September 26, 1931

FRY'S BREAKFAST Cocoa 1-2 lb. Size **21c**

Weston's Variety Package Fancy Biscuits 25c a pk Sold only at Superior Stores

Lily Brand Chicken Haddie No. 1 Size **17c**

OVALTINE Small **50c** Medium **75c**

Kraft Velveeta Cheese 1-2 lb. pkgs. **2 for 35c**

Hawe's Floor Wax 1's **43c** "Cleans as well as polishes"

Kara Coffee "The Secret Blend" per lb. **39c**

Magic Baking Powder 'C & C' 16 oz. **34c**

INGERSOL CREAM CHEESE 15c size 2 for **23c**

Clover Honey 5 lb. Pails for **39c**

Heintz Catsup Large Size bottle **19c**

The Highest Quality **Hillcrest Shortening** 1 lb. Cartons **2 for 21c**

Free Running Salt, Plain or Iodized.. 2 cartons	17c	Shirriff's Good Morning Marmalade. 16 oz. size	23c
Paris Pate, "Excelent for Sandwiches". Per tin	14c	Egg-O Ready Mixed Cake. Per pkg.	19c
Libby's Sauer Kraut, large 2½'s size. Each	14c	Classic Cleanser, "Unsurpassed to clean things fast". 2 for	15c
Catelli's Macaroni. Per pkg.	10c	Welch's Grape Juice, Medium size. Each	33c
French's Prepared Mustard. Per jar	12c	Kkovah Health Salts. 2 for	35c
Keen's Mustard. ¼ lb. size	25c	Shirriff's True Vanilla, 1½ oz. size. Per bottle	23c
Pumpkin, large 2½'s size. 2 for	19c	Vanilla or Lemon Extract. 2 bottles	15c
Red Cohoe Salmon, ½'s	14c	Choice Quality Blue Rose Rice. 2 lbs.	17c
1's Tall Per tin	25c	Queen Olives, Mason Jars. Each	23c

CLARK'S **PORK AND BEANS** No. 2 Medium Size **3 for 25c**

Sliced **Breakfast Bacon** Good quality Per Lb. **19c**

Pink Salmon ½'s, 3 tins for **23c**

Singapore Sliced Pineapple No. 1½'s **2 for 23c**

Superior CHAIN Stores

USE THE *Safeguarded milk*

PRODUCED IN CANADA

The best of milk, safeguarded at the source by clean housing of clean herds, and by milking with clean hands into clean utensils, and evaporated to double richness and conveniently packaged in hermetically sealed cans to protect its purity until it reaches you—that's Carnation Milk. Moreover it gives cooking results unequalled by milk in any other form.

Write for Cook Book and Baby Book

CARNATION CO., LIMITED
Aylmer, Ont.

Milk from Canadian cows packed in Canada in Canadian cans and cases.

"FROM CONTENTED COWS"

PROUD MOTHER OF 15 CHILDREN WILL RAISE MORE, GOD WILLING

Largest Family in Manitoba Healthy and Happy on 20-acre Farm.

HAS NOT LOST ONE.

(Special to The Examiner.)

WINNIPEG, Man., Sept. 24. — The famous old lady of nursery rhyme days, who had so many children she didn't know what to do, should visit the home of Alex. Bohemier, and see the largest family in Manitoba—seven girls and eight boys—every one of them a healthy type of young Canada.

For years now they have taken the "largest family" prize at the annual Caterers' Picnic at Grand Beach. The youngest is 16 months and the oldest 16 years. Here is how they stack up by years: 16 months, 3, 4, 5, 6, 6, 7, 8, 8, 9, 11, 12, 13, 15, 16. As for the sexes — almost equally divided. So Mr. and Mrs. Bohemier will not quarrel about which sex dominated the other, and so produced a predominant male or female family.

And they all live, happy, well-fed, contented and super-abundantly healthy on a 20-acre farm. If 20 acres of Manitoba soil will nurture 17 persons, what would the population of Canada be on the same basis? China or India would have nothing on Canada in regard to teeming millions of population.

As two pressmen drove into the yard, they were met by Etienne, an alert-looking 14-year-old boy.

"How many of the family are at school?" he was asked.

The boyish brow puckered up, and he shrugged. "I don't know. Let me see. One, two, three, five, seven, nine. Yes, nine, M'sieu, are in school."

"Don't you go to school?"

"No?" with fine scorn. "I have finished at the village school. I have passed my entrance. To-day I go with my uncle to St. Boniface College."

An eager young face full of keen anticipation for the new world soon to open before him. The boy was to be dedicated to the priesthood of his church, it was learned.

The mother had joined the party by this time. "Etienne is a bright boy, he should do well at college."

In the little parlor the members of the family not at school soon gathered around the strange visitors from the strange far-off world. Jacques, aged 3, whose nose had been put out of joint 16 months before by the arrival of little Paula, was still hungry for his mother's caresses. Though a sturdy little cherub he was not far from his mother's skirt. And out in the kitchen Monique, the oldest girl, aged 15, was making the dishes fly as she prepared dinner. She knew her work, if the savory smells from her little kingdom meant what they said.

"None ever is sick, and none dead" the mother explained proudly.

Hair-cutting for so large a family? Dad did it all, even to mother's bob. Dad is a man of parts; one has to be to raise a family of 15 children on 20 acres.

"And are you going to raise any more?"

"It is as the good Lord decides," the mother answered with the simple and fine faith of the French-Canadian forebears.

And that family's life is characterized by a fine old world spirit of friendliness, hospitality and politeness, particularly to each other. Obedience was also inculcated into them, for the children came and went at the mother's bidding. And the courteous "M'sieu" was invariably appended to every remark made to the guests.

Their personal relations exemplified a time-honored old phrase: "All of each, and each for all."

That's how the Bohemier family is.

Village Pipe Bands Popular In England

LONDON, September 24. — (C.P.) — The craft of making Pan-pipes, lageolets, recorders, piccolos and other wind instruments is spreading among the villages of England, and the introduction and fostering of this village craft is being welcomed by those who are interested in the revival of folk-dancing in the countryside. A summer school was held at Oxford, recently, when the makers of the wind instruments, which were almost archaic in their simplicity, played tunes on them that delighted all listeners. About 50 enthusiasts attended the summer school to learn the craft of making the instruments.

These musical instruments were not for sale; those who were making them did so for their own enjoyment and, in many cases, in order to teach the craft in country schools in different parts of England. A party of 30 children from Cotswold villages came to Oxford, and gave the members of the summer school a concert of tunes composed by themselves and played on pipes which they themselves had made.

"A pipe costs only two pence-halfpenny to make and it takes from one to two hours," Miss James, who was in charge of the school, told a reporter. "They are made from dried bamboo and then decorated in bright enamel colors. We already have ten bands in the Cotswolds, and about 25 in other parts of the country. The tune of these bamboo pipes is very lovely—they have a range of rather more than an octave. Russian, Armenian and Sicilian peasants all make such instruments, and it was when I saw the goatherds of Sicily doing it that it was brought home to me that we might do the same in this country."

Miss James, who hopes to form these makers of pipes into a society with an official title, has been invited by the London County Council to lecture on the subject in the autumn.

B. F. CHILTON IS NEW MANAGER

Started Over 28 Years Ago With Bank of Ottawa in Ottawa.

BORN IN TORONTO.

B. F. Chilton who has recently taken over the managership of the local branch of the Bank of Nova Scotia, comes here from Weston, Ontario, of which branch he was manager since September 30, 1929.

Commencing his banking career with the former Bank of Ottawa in the Capital over 28 years ago, Mr. Chilton has had a wide and varied banking experience in the intervening years having served throughout the Ottawa Valley for a number of years before receiving his first managership at Fort Coulogne, Quebec, in the year 1912, a position he held until 1915 when he was transferred to Powassan. He has also served at Alexandria, Renfrew, Bracebridge and Cornwall.

Mr. Chilton was born in Toronto and spent his early days in Ottawa. He was educated in the public schools and Collegiate Institute of that city.

Campbellford H.S. Field Day Oct. 2nd

CAMPBELLFORD, Sept. 24 (By Examiner Staff Correspondent). — The annual field day of the Campbellford High School will be staged on Friday, October 2, on the High School grounds at 1.30 p.m. when sports will be indulged in by the pupils and contests held for the school champions in the different events.

This is a public event and should draw a large crowd of spectators to see the children in action. Judges will be drawn from among the business men of the town. The program will be under the direction of Principal E. H. Greig assisted by his staff of teachers.

More than $18,000,000 will be spent on a new electricity project in Scotland.

CAMPBELLFORD WINS 1ST GAME

Tigers Draw First Blood From Combines 14-9 at Norwood Rink.

FANS WELL PLEASED.

CAMPBELLFORD, Sept 24 (By Examiner Staff Correspondent). — Flashing home with a 14-9 win over the Norwood Combines the Campbellford Tigers drew first blood in the Inter-County Box Lacrosse League by winning the first schedule game. The bout which was staged in the Norwood Arena drew a large attendance of fans and from every angle was a good send-off for the first box lacrosse league to be instituted in this part of the country.

The game was heavy and hard fought but despite this fact only two penalties were registered. Norwood played a strong defensive game and showed their ability to stop the repeated onrushes of the Maroons who as usual went forward with fast drives working through on the wings. The net-minders however soon got wise to these tactics and some severe checking ensued with the visitor's forward line being repeatedly driven back.

Whitton and Ingram were the tally makers for the Maroons, "Buster" dropping in eight counters and Ingram six. Three twenty minute periods were played. Alex Kemp of Norwood handling the game.

The line-up:

Norwood—Goal, Rogers; 1st defence, Hayes; 2nd defence, Stevenson; centre, Scriver; 2nd home, Jacks; 1st home, Gould; subs, Dodds, Fenton, Webb, Rusaw.

Campbellford—Goal, Fox; 1st defence, Maybee; 2nd defence, McArthur; centre, Whitton; 2nd home Ed. Bush; 1st home, Ingram; subs, Free, Farrell, Nicholas, Garrison.

Referee—A. Kemp, Norwood.

40TH ANNIVERSARY HELD BY CHURCH

Rev. R. W. Paton Gives Fine Addhess on Special Occasion in Meyersburg.

NORHAM, Sept. 24 (Examiner Correspondence).—Although the inclemency of the weather helped mar the attendance on Sunday, the Meyersburg Church held a very successful anniversary on September 20 and 21—it being the fortieth anniversary of the church.

The church was very artistically decorated with flowering plants and cut flowers while at both services the choir rendered excellent services with their well-selected and well rendered anthems.

Rev. R. W. Paton of Roseneath was the special speaker of the day and was much enjoyed.

In the evening his subject was "They began to make excuse." In a vivid word picture he explained the ancient feasts prepared by the king for his subjects and the mode of invitations. He emphasized the fact that those who began to make excuse lost their opportunity and others were invited in their place.

The King of kings has spread a wonderful feast of the gospel for his subjects and all are invited. The feast is characterized by its abundance and its excellency.

Many of the present-day begin to make excuses. There are excuses of having to attend to worldy possessions, of family cares, of pleasures and many others. He urged all to accept the invitation.

On Monday evening an ice cream social was enjoyed in the church. Rev. D. R. Clare was chairman. The following program was given. Selection by the choir; prayer; duet, Mrs. Harry Wilson and Miss Florence Clare; recitation, The Marriage of Pat, Brimscobe, Mrs. Oscar Laver; trio, Mrs. Harry Wilson, Miss F. Clare and Rev. D. R. Clare; lecture, experiences in Siberia, Rev. F. G. MacTavish; trio, Misses Florence and Ida Clare and Rev. D. R. Clare.

Mr. MacTavish gave a most interesting address on his trip to Russia and his stay at Vladivostok during the year 1918. He gave a very vivid picture of conditions at that time and the lecture was listened to with rapt attention. Mr. MacTavish had a number of curios and pictures which added to the interest.

An abundance of ice cream and cake and a social hour brought to a close an enjoyable evening.

Tweed School Wins First Aid Contest

STIRLING, Sept. 24.—In the schools competition at the Stirling Fair on Wednesday the winners of the first aid contest were: 1, Tweed Consolidated School, S. H. Connor, teacher; 2, S.S. 10, Sidney, Isabel Graham, teacher; 3, S.S. 14, Huntingdon, Mary Townsend, teacher. The competition was for dressing scalp wounds, broken forearm and also artificial respiration.

School parade winners: 1, S.S. 10, Sidney, Isabel Graham; 2, S.S. 4, Sidney, M. Purvis, teacher; 3, S.S. 10, White Lake, Alice Heaseman, teacher; 4, S.S. 1, Rawdon, E. McInroy, teacher; 5, S.S. 14, Rawdon; 6, S.S. 11, Rawdon, Vera Wright, teacher.

Strathcona exercises: 1, S.S. 13, Sidney, Irene Grills, teacher; 2, S.S. 24, Sidney, Harry Faulkner, teacher; 3, S.S. 3, Marmora, E. Prentice, teacher; 4, S.S. 10, Huntingdon, Alice Heaseman, teacher; 5, S.S. 16, Thurlow, May Stevenson, teacher.

Stirling boys' softball team won the Fair directors' cup, defeating Ivanhoe and Bethel.

CANADA'S OLDEST CHURCH RE-OPENED

New and Modern Atmosphere Marks First Service in St. Paul's.

HALIFAX, N. S., September 24. (Canadian Press) — St. Paul's, the mother of the Church of England in Canada, and the oldest Protestant edifice in the Dominion, was re-opened last Sunday after eight weeks during which it had been undergoing repairs. The congregation returned to find the entire interior renovated. Floors that had been trod for 181 years were replaced—steel beams and reinforced concrete were there in place of the old structure; walls were redecorated in gray, woodwork in French ivory, ceilings with a tinge of yellow and the chancel in a warm shade of buff. There was a new and modern atmosphere under the weather-beaten cloak of pine and oak.

In the large congregation who assembled for service on Sunday were Lieutenant Governor Frank Stanfield and Mrs. Stanfield, Brigadier Contsantine, Officer Commanding Military District No. 6 and Mrs. Constantine.

The church was erected on the Parade in 1750, by His Majesty King George the Second, who in the deed of endowment, dated the fourth of January, 1760, is called the "royal founder."

Material for the building, consisting of pine and oak, was brought from Boston, Mass., then a part of the British dominions, and the church was built at the expense of the Crown by grants from His Majesty for that purpose, and also by money granted by His Majesty in this province for use of the government.

The pine and oak, when the outside covering was removed in recent years, was found to be in as good condition as when placed there nearly two centuries ago. The storms of winter during that long period had beaten upon it, but had not affected it. The additions of later years had, however, shown signs of decay and required renewal, which was done in 1926.

Within the walls of St. Paul's the greatest naval and military heroes worshipped, and some of them lie buried within its sacred precincts. Beneath the church are twenty vaults, in which are interred Lt.-Governor Lawrence, 1760, Captain Evans of the Charlestown, 1781, Baron Kniphausen, a general in the British service, 1786; Baron de Seitz, a Hessian officer, 1782; Lord Charles Greville Montagu, a son of the Duke of Manchester, 1784; Governor Parr, 1791; Sir John Wentworth, Chief Justice; Jonathan Belcher, Lieut.-Governor George Stracey Smyth of New Brunswick; Chief Justice Bryan Finucane, 1785; Lieut.-General Gardner, 1806; Hon. Richard J. Uniacke, 1830; Bishop Charles Inglis, 1816, and other distinguished persons.

NORHAM.

Messrs. Richard and Peter Van Blaricorn of Los Angeles are visiting Mrs. Lewis Denike and other relatives in the vicinity.

Rev. F. G. MacTavish was a guest of Rev. D. R. Clare on Saturday.

On Saturday afternoon the Mission Band of the Norham Church packed a box of articles which they hope will bring Christmas cheer to more needy boys and girls.

Mrs. Robert Martin and children who have spent the summer with her parents, Mr. and Mrs. H. Aylesworth, returned to their home in Toronto this week.

Mr. and Mrs. Murney McCann attended the Rotary carnival in Trenton.

Mr. Ralph Campbell spent the week-end in Campbellford.

Mr. and Mrs. P. Windover, Mrs. Mary Windover and Mrs. Dingman visited Mrs. Tweed of Brighton on Sunday.

Rev. D. R. Clare was on the Roseneath charge on Sunday.

Rev. A. McLauchlin of Grafton who had preached in Campbellford on Sunday was a guest at the parsonage on Sunday evening.

Mrs. Harry Wilson and Fern and Miss Helen Runnels were in Peterborough on Saturday.

Rev. R. W. Paton and sister, Miss Mary aPton of Roseneath were entertained at the parsonage on Sunday.

Physics Research Makes Great Stride

Prominent Place Given to Research Now as Compared With Half a Century Ago

LONDON, September 24. — (C.P.) — "There is far more in physics than is dreamt of in our theories," Sir J. J. Thomson, distinguished mathematician and physicist, stressed in his presidential address to-day to the mathematical and physical science section of the British Association for the Advancement of Science. "Nature herself," he added, "is more suggestive of ideas than the most imaginative of us."

"The ideas which revolutionize science are just those of which our theories give no indications. Theories are the very life-blood of Physics, most of the researches in our laboratories originate in an attempt to test a theory; theory, however, may be injurious if it makes us concentrate our attention exclusively on the particular problem it suggested, and to treat as an annoyance, to be avoided by a change in method, any anomaly in the experiment which interferes with our progress to the goal; the anomaly may be the outcrop of a vein rich in new phenomena.

"I do not think that there is any danger of the supply of new physical phenomena being exhausted, and of Physicists joining the ranks of the unemployed. Rather do I believe that as each successive Centenary comes round the President of Section A will be able to say that the growth of Physics in the century which has just passed is comparable with that in any of its predecessors.

The sectional president confined his address to a review of the growth in opportunities for education and research in physics, during the past 50 years. It could be claimed now that some science is taught in all schools, and a good deal of science in a great many of them. "This is a great advance and has practically all been made in the last fifty years," he said. "It cannot, however, be said that even now science occupies in our systems of education a place commensurate with its ever-increasing influence on human thought and with its importance in the progress of civilization."

Automobile registrations in France again are increasing.

British South West Africa is placing a sales tax on cigarettes.

One hundred twelve coaches carried 13,000 children to a picnic in Birmingham, England, recently.

The Groceteria Stores

Owned and operated exclusively by Peterborough people.

Prices the Lowest, Quality the Best.

Monarch Flour 24 lb. sack 56c

P. D. SAUCE—A thick, spiced fruit sauce. Regular large bottle. 15c

COFFEE—Very fine Coffee can be bought to-day at a ridiculous low price. You will find one that will please you in our three grades. Try them in turn. Half lb. 13c, 17c, 28c

SCOURING POWDER—Sifter can 5c

PAROWAX—For sealing fruit jars or used in washing 10c

CERTO—Improves your preserves and saves time 29c

VINEGAR—Made by Canada Vinegar Co. Gal. 40c

Orange Marmalade Large Jar - 25c

INTERLAKE TOILET PAPER—Large roll of the best unbleached paper 3 for 25c

BROOMS—A 4-string tie, well made Broom of green corn 25c

CANNED PEAS—Sweet and tender 3 Tins 25c

CREAMERY BUTTER—Fresh made. Lb. 22c

OVALTINE — A dainty, delicious and comforting beverage. Tin, 50c, 75c, $1.25

OXO CUBES—Small tin 10c Large tin 25c

Pea Meal Bacon Choice Back, per pound SLICED 24c 23c

McCORMICK'S BISCUITS — Jersey Cream Sodas 2 Pkgs. 21c

SELOX—The speed Soap 2 L. Pkgs. 25c

MAGIC BAKING POWDER—Lb. tin 34c

ZEBRA STOVE POLISH—Gives a lasting shine. Large tin 13c

WATERGLASS—Egg preservative. Small tin 14c Large tin 19c

HIP-O-LITE at 14c

SUNLIGHT SOAP 5 Bars 24c

Pic-Nic Hams Sugar Cured, Smoked Shankless Lb. - 17c

"NOW, don't worry, this won't hurt a bit. You'll feel a hundred percent better when I'm through. You look terrible with a week's growth of stubble on your face and I'm not going to put off shaving you a single day longer. * * * * No I *won't* wait. You're going to have some visitors today and you look like the wild man from Borneo. Didn't I tell you it won't hurt? I've got a new Gillette blade in the razor. One of the doctors told me it's the finest blade he ever used. Come on, now, let's go, we've got to get those whiskers off."

• • •

Nurse is right, absolutely right. The patient is due for a pleasant surprise. The new Gillette blade is amazingly keen and smooth. It's made to shave tender skin lightly and cleanly without a bit of razor smart or burn. Prove to your complete satisfaction that shaving can be thoroughly comfortable and fairly enjoyable. Buy a package of new Gillette blades on our money-back guarantee and try them. You must be thoroughly satisfied, or return the package to your dealer and he'll refund the purchase price.

Gillette

RAZORS — Gillette — BLADES

1035 St. Alexander St., Montreal, Quebec

The Examiner

The Examiner is a member of the Audit Bureau of Circulation

The Daily Examiner, published every lawful evening by The Peterborough Examiner Limited Office 416 George Street $6.00 per year delivered in City; out-of-town subscribers by mail, $4.00 a year

U.S. REPRESENTATIVES

Special U.S. Representatives—W. H. Stockwell, 620 People's Gas Building Chicago, Ill.
New York—Chas. P. Miller, 225 Fifth Avenue
Advertising Rates on Application

E. M. GLOVER Managing Director

PHONES—Editorial, 1601; Business Office, 1600 Private Branch Exchange to all Departments.

THURSDAY, SEPTEMBER 24, 1931

LEVEL CROSSINGS.

While the number of such accidents may seem small when the total of motor cars in commission and the fact that there are 28,000 level crossings in Canada are considered, it is nevertheless disconcerting to find that there were 431 level crossing mishaps in Canada last year and that 115 people were killed and 475 injured as a result.

Two-thirds of these accidents, Hon. Frank Oliver, advisory officer to the Board of Railway Commissioners, declares occurred on county roads, and only one-third on provincial highways.

These figures would seem to indicate that in the case of many crossings the motorist will continue to have to protect himself.

Obviously it will be impossible to wipe out 28,000 crossings, and while some particularly dangerous crossings in various sections of Canada have been eliminated and others have been protected, the care exercised by the man at the wheel will be the only safeguard against accidents at thousands of points where roads and railways intersect.

The motor car was not in sight when the greater part of Canada's railways were built; the main thing considered was to get the steel through, and the result is a menace to safety that can in most cases be defeated only by strict adherence by motorists to that hackneyed advice, "Stop, look and listen."

MAKE THEM PAY THE SHOT.

The warning of S. W. Fairweather, head of the Bureau of Economics of the Canadian National Railways, against too heavy investment in Canadian highways without obtaining a worth-while return from that investment, puts into words what many people have been thinking.

As a country we are building up an expensive chain of highways, and through them setting up a new system of transportation and thus taking away business from Canadian railways, one of which is publicly owned and represents a heavy financial drain.

And worse than that, we are not making those engaged in the highway transportation business pay an adequate revenue for using the roads the public has built.

Mr. Fairweather's solution appeals as reasonable.

He would, first, reduce the license fee on private automobiles.

Then he would increase the gasoline tax and raise the registration fee on heavy transport trucks, and levy heavier charges upon the companies operating express and passenger routes on the highways.

It seems a peculiar situation that, while the railways are being slowly starved to death, we should be granting bus companies monopoly rights on highways without any compensation having been received in return.

THE WINDSOR SITUATION.

Rev. Ben Spence, who is always able to view with alarm where the liquor question is concerned, has been causing quite a commotion because large numbers of the many thousand delegates attending the American Legion convention at Detroit have been patronizing the Windsor liquor stores and beer houses somewhat freely.

It is difficult to see how Mr. Spence or anybody else could expect that with thousands of men assembled from all parts of the United States in the comradeship that always exists at a convention of this nature there would not be a considerable amount of drinking.

That condition would have existed in regard to the American Legion gathering no matter where the convention had been held and no matter what source of supply had to be depended upon.

Undoubtedly there has been a large amount of liquor consumed in Windsor, some of it under circumstances that clashed with Ontario's liquor laws, but there was not much that the provincial authorities could do about it.

To have closed the stores during the period of the convention would have been a virtual insult to the whole American Legion; such a course was not called for and could not have been explained.

If Mr. Spence wants something to worry over he should be able to find it in the fact that a decade of prohibition has apparently made no difference in the American thirst.

SPEND THEM AT HOME.

There is no need of Canadians sitting around worrying because the value of the Canadian dollar in the United States has dropped in the last few days.

They have the remedy in their own hands, as the Stratford Beacon-Herald points out; merely spend the dollars in Canada where they are known and liked and where they are not discounted.

That will serve two very useful purposes.

In the first place, there will be full value for the dollar spent, and secondly, Canadian dollars will be scarcer in the United States and therefore more valuable.

The more our dollar may be discounted across the border the more our people should resolve that their purchasing shall be confined as far possible to Canadian articles.

Spend the dollar at home where it represents one hundred cents of value, is the best policy with which to meet the present situation.

Apparently our neighbors do not choose to accept our currency at par, so they should be spared the trouble of handling it at all.

It is worth while remembering that the Canadian dollar still stands for a dollar's worth of purchasing power in Canada.

Most of the people who talk about hard times don't know anything about it.—Galt Reporter.

TOURISTS AND CANADIAN LAWS.

The Daily Drovers' Journal of Chicago is not in sympathy with American motorists who object to a strict enforcement of Ontario traffic laws against tourists, on the ground that the latter spend hundreds of millions of dollars a year in Canada, the bulk of it in this Province. The paper hears that speeders are fined as much as $75, but although it opines that many Americans must find the limit of 35 miles irksome, it condemns the "typical American" attitude which expects the courts and law enforcement generally to take cognizance of monetary considerations. If the Canadians choose to enforce their laws, it says, more power to them.

Those American publications and motor clubs which are laboring under the impression that Ontario police are watching for tourists, determined to molest them at every possible opportunity, have been badly misinformed. If anything, American motorists are allowed more latitude on the roads than are Canadians, because they are guests, and because they cannot be expected to be as familiar with local regulations as residents of the Province. It is the policy of the Provincial Police, as well as of most municipal forces, to arrest tourists only when their offences are flagrant, or calculated to endanger themselves and others. It is doubtful if any American motorist has been fined $75, or any such sum, unless his offense was serious enough to have brought him similar or harder punishment at home. In Brantford, for example, Chief Stanley has stated that it is the policy of the police department to show every consideration and courtesy to visiting motorists. No notice is taken of technical infractions of the rules of traffic, unless to give friendly advice. Only for flagrant violations of the law are they arrested.

In any event, the Chicago Daily Drovers' Journal, in common with many high-class publications across the line, takes a fair view with regard to the principles of the matter. It will be a sorry day for Canada when her courts and her police allow monetary consideration to interfere with an impartial enforcement of the laws. Because Americans spend a great deal of money in this country that is no valid reason why they should be accorded immunity from laws designed to protect the safety of Canadian citizens.—Brantford Expositor.

NO GRANT FOR BUILDING.

The secretary of the Ontario Government's relief committee has, we are informed by The Peterborough Examiner, given "positive refusal" to even consideration of plans which had been made in that municipality of two building projects, one involving an addition to the Collegiate Institute and the other an addition to he Nicholls Hospital. He has also declined to entertain the suggestion that the Government, through its unemployment relief program, should assist in the erection of a rest station.

This action has been taken because the Provincial Government will not include any building in municipal unemployment relief programs. Why not? There are some communities well served with roads, which seem to be the principal source of employment favored by the Government, but in great need of new public buildings or additions to existing public buildings. Other communities have all the sewerage and water works that they require, but need such public buildings as schools, hospitals and the like. Apparently, they cannot obtain assistance in erecting such institutions out of the public chest and must build them independent of unemployment relief grants if they are to be added to the facilities of the community.

But are not bricklayers, masons, carpenters, plasterers, electricians, roofers and members of all other building trades as much in need of assistance at this juncture as pick-and-shovel men? Why should the Government attempt to impose upon municipalities works that are not badly needed, while denying them other works which are really required? The test of the work which is undertaken in connection with unemployment relief ought to be its need by the municipality, along with the number of men who will be given employment. Is it not much better that the grant should be expended upon the erection of public buildings that are really needed and that will always prove of service than upon the construction of other works that are not so sorely required and that may be of dubious value to the community?

The authorities responsible for the administration of the unemployment relief fund have yet to issue any statement which furnishes a valid explanation of why such discrimination should be practised in regard to expenditures under that fund. If they will not grant their approval to building projects, the public should be informed as to the reason for such refusal. Certainly it is better by far that municipalities should start work upon projects that promise to prove of service and value in the future than that the money should be used to carry on other projects which do not hold the same promise.—Brockville Recorder and Times.

EDITORIAL NOTES AND COMMENT.

Cobourg burglars were routed by hard cider. That's a burglar alarm with a real kick.

Many of Ontario's villages are showing a decrease in population. The trend is toward the large centres and small communities grow smaller still.

The scale on which the international plowing matches will be conducted next month will prove a surprise to most people in this district.

The Canadian dollar at home will still buy 100 cents worth. The moral is, "Keep it at home."

Times have changed. According to the Lindsay Post, the Grand Trunk Railway alone carried 2,400 people on the last day of the Lindsay Fair 15 years ago. The automobile has altered all that.

Rural school fairs are doing much to keep farm children interested in agriculture. Any movement in that direction deserves general support.

How many people are there who would consider Colonel and Mrs. Lindbergh's trip a vacation?—Christian Science Monitor.

A woman editor in the United States asserts that women brag more than men. The insinuation no doubt is that they have more reason to brag.—St. Catharines Standard.

While Kaye Don was trying to raise Miss England from the depths, Phillip Snowden was laboring to render mother England a similar service.—Quebec Chronicle-Telegraph.

(Continued from yesterday.)

INSTALMENT 14

Upon her return from the theatre, Fabia went immediately to her mothers room.

"Mother" she said, "I didn't go to that luncheon this afternoon."

Lisa was silent, her eyes lowered upon a half-written page on her desk.

"I came to tell you right off because I hate to deceive you for any longer than I have to. I'm sorry, mother."

"So am I."

"Oh, mother, please don't act like that. It's because I want to please you so that I didn't tell you before the luncheon. I thought after our talk this morning it would be so much kinder if I told you afterwards. I had an engagement that I felt was more important than the luncheon, mother. I'll tell you about it now. I'll tell you everything. And mother, I won't try to get out of any more engagements after this. I'll go to every tea and luncheon and dinner-party there is. If it kills me, I will. See if I don't!And if I'm not a success at the dances—if I have a perfectly horrid time—"

"Why then, you needn't go to them," said Lisa. "We'll be wise, of course. I won't expose you to embarrassment. Lots of girls omit the dances as the season progresses. But oh, Fabia, never deceive me again. It isn't kind to me in the long run. I'll try to make it easy for you to be honest with me—but be honest, anyway."

"I will, mother, I will!" eagerly Fabia assured her mother. This was the mother she knew and worshipped. "Lots has happened I need to tell you."

"Did you have a good time at the theatre this afternoon?"

"How did you know?"

"June was there with a group of her friends. She came in a few moments ago very much excited about you and Morris Haverford."

Lisa's non-committal "Oh, yes," following her impersonal "Hellow," was evidence that whoever was calling she did not intend to speak the name.

Fabia listened with arrested attention. Why was her mother's manner so guarded? It was a brief call. Her mother made only a few remarks in a low, calm, controlled tone.

"How lovely! I think he might. We can try, anyway. I'll do my best. Oh, I don't know. Let me see. I think Center M. Yes. All right. Goodbye." When she hung up the receiver, she did not turn to Fabia and tell her who had called her, as would be so natural. Instead she said, "Draw up a chair Fabia, and sit down," just as if there had been no interruption at all, and just as if her lips were not tinged with a smile, and her eyes with a glow that had not been there before the telephone rang.

"Not now. I must go and get ready for dinner."

"Oh, there's plenty of time. When did Morris Haverford invite you to the theatre?"

But she could not talk to her mother now. She had been on the verge of pouring out the whole story about Morris Haverford, and the young doctor, and the two kisses (and the frightening possibility, growing hourly in her consciousness that she had responded to the last kiss), but if her mother had something to hide, then how could she reveal her hidden secrets? Her mother has asked her to be honest, and she wanted to be—oh, she didn't want to deceive—she didn't want to conceal—but wasn't her mother deceiving, concealing? She turned away. "I'll tell you later," she said.

There were five at dinner that night, June, Fabia, Lisa, Rupert and Barry Firth. Both June and Fabia liked to have Barry Firth drop in for dinner. He added a festive element to an occasion usually lacking in anything light or bright if only the family was present. Rupert believed dinner conversation should not be monopolized by the children or conducted for their pleasure. Their affairs were never discussed at the table.

Barry Firth radiated geniality wherever he went. Dogs liked him, children like him, maids, chauffeurs, caddy-boys, office boys, bell-boys—all liked him. He had a word for each one, or a nod, or smile. This geniality was more than manner-deep. Barry felt the good-fellowship he showed to the world at large, and to the world in particular. Barry entered into any form of merry-making or festivity with enthusiasm. There was something indestructibly boyish about him. He still loved tops, agate marbles, and jack-knives, almost as much as Rupert Junior and Murray Lisa had discovered—the contents of whose pockets always interested him. There was, besides, a quality of impishness about him, at times, a love of prankish games and surprises that was more like a ten-year-old boy than a man past middle-age. Also, there was his quiet love of beauty—music, poetry, sunsets, sunrises, stars, trees, a forest mantled in snow, a meadow in the spring with a trout-brook running through it.

There were usually cocktails when Barry Firth came to dinner. To-night June as soon as she observed her father was in a cheerful mood (due to the cocktail or Barry Firth or to both), announced to the assembly her news about Fabia and Morris Haverford.

"Morris Haverford took Fabia to the theatre! We girls were terribly excited when they came in at the end of the first act, and sat down three rows in front of us."

"You know him, don't you?" asked Rupert, turning to Barry Firth. "Youngest member of the firm of Carter, Morgan, Henshaw and Haverford?"

"Yes, I know him slightly. We've played squash several times. Splendid fellow."

"Well, well, Fabia!" Rupert went on turning now to this daughter of his, whom for the first time he seemed tobe observing. "Come—tell us how it happened."

Fabia had never heard that tone of approval and pride in her father's voice before when addressing her. It was very pleasing.

"Oh, I don't know," she said with a little shrug. "He just asked me."

"Just asked you? But when, how?" exclaimed June.

June was tremendously impressed. Barry Firth across the table, was raising his glass of water to Fabia." Here's to your first conquest!" he was saying. Who would imagine that going to the theater with Mr. Haverford would create a sensation like this? Of course, if they knew the truth, there would be no sensation at all.

At that moment the maid announced quietly to Lisa, "Miss Fabia is wanted on the telephone. Mr. Morris Haverford."

"Excuse me, please, mother," said Fabia, and left the room. When she returned, she remarked as she sat down, "He just wanted to know if I'd got home all right."

"Didn't he bring you home?" asked June.

"No. He took me in a taxi to where I'd parked my car. I wouldn't let h m come home way out with me here in the country. We had quite an argument."

"But why were you in your car? Didn't he call for you?"

"No. We met."

"You met?" ejaculated June.

"You met?" echoed Rupert.

"The plot thickens," laughed Barry.

"Where did you meet?" pursued Rupert, and the tone of approval had somewhat faded.

"I wouldn't tell them if I were you," lightly Barry Firth threw out, smiling across at Fabia, his eyes seeming to say, "I'm backing you."

"I'm not going to," said Fabia.

Before her father had a chance to repeat his question, Barry Firth turned to him and said, "I admire her refusing to be questioned. It was getting to be a regular catechism."

Fabia shot him a grateful glance. Again the maid announced, "Miss Fabia is wanted on the telephone." There was no name this time."

"Mother," said Fabia from the threshold a minute or so later, "am I invited to the ushers' dinner before the ball next Friday at the Somerset?"

"Yes, you are, Fabia."

"Well, somebody's asking if he can take me to the dinner and have the supper dance with me, and bring me home after the ball. I said I'd go and see if I was invited. He's on the line. What shall I say?"

"Who is it?" asked Lisa.

"Tuck Haverford."

"Tuck Haverford!" gasped June. "Tell him you'd be very glad to," said Lisa quietly.

Fabia left the room.

"Do you mean to say," demanded Rupert, "you're letting that girl go alone with this boy, and come home alone with him, and not even in her own car?"

"It seems to be the custom," Lisa replied. "We know the boy's family, Rupert."

"I don't approve of it at all."

"Oh, you're frightfully old-fashioned father," said June. "It's been done for years. Besides, Tuck Haverford! Fabia, you old peach!" she broke off when Fabia reappeared, and she got up and ran to Fabia, flinging her arms around her in delight.

"You're made, darling," she went on. "Everybody's crazy about Tuck Haverford. How did you do it, you clever thing? My, but I'm proud to be your kid sister!"

"Here's to a second conquest!" sang out Barry Firth, again raising his glass. "Two in one family! I call that going some."

"Oh, by the way," remarked Barry, during a pause a quarter of an hour later, "I stopped in at Herrick's on my way out, and engaged three seats at the theatre to-night. I didn't know but what I could persuade you and Lisa to go with me, Rupert."

"Why how lovely of you, Barry!" exclaimed Lisa.

"I chose the Victor Herbert revival"—he gave its name. "Very well done, they say. Worth seeing if you haven't already."

"We haven't," Lisa assured him. "Not for twenty years, that is. What other lovely surprise!"

"The seats are pretty poor. All they had were three in the front row, and three in Centre M."

Center M! Fabia became alert. So it was Barry Firth, just as she had thought, who had called up her mother before dinner. This had all been arranged between them.

"Let's go, Rupert," Lisa was saying. "I'm sure you'd enjoy it. Let's accept Barry's surprise-party."

"Sorry, Lisa. Thanks, Barry, but I think I won't go out to-night. I'm tired. Take June or Fabia."

"But June goes to the first Eliot to-night, and Fabia ought to go to bed early, I think."

"No, I oughtn't," said Fabia shortly, gruffly. "I slept twelve hours last night. And I've nothing to-morrow or Monday. I'll go."

She'd go! She'd go and get down to the bottom of this thing, however much it made her suffer.

(Continued Tomorrow)

Voice of the People

Letters to be printed in the Voice of the People column must be received at The Examiner Office on the day before it is desired to have them inserted.

HIGHWAY ROBBERY

To the Editor of The Examiner.

Sir:

It is time the public conscience was aroused to the terrible, fraudulent practices carried on within the Exhibition grounds.

One saw on the right hand and on the left people being literally robbed, before they had any idea of cruel and inhuman tricks that were being played upon them by these monster sharks of humanity.

Do the president and directors of the Exhibition know of this highway robbery, and no redress from the police? If so, the moral sense of these authorities must be at a terribly low ebb, to tolerate such a state of things. It is all very well to say the people ought to know better to trust such sharks, but laws are passed so that the people may be protected against themselves. These practices are clearly illegal. That being so, the only redress would seem to be an appeal to the Attorney General's Department at Toronto.

Yours,

JUSTICE.

Millbrook

Members of the executive who attended a meeting of the Public School Teachers' Federation at Cobourg on Saturday included Miss Jean Burnham, Principal B. B. Dawson, and R. I. Sutton, of Cavan. The annual convention has been arranged for October 8-9, at Cobourg, details of the program being under consideration on Saturday.

An error was inadvertently made in the notes on the school fair held here last Friday when Allen Browne, who played a mouth organ solo before the grandstand during the afternoon, was mistakenly listed as a pupil of Cork school, instead of Fairview where he attends. Miss Dorothy Hall, teacher.

Mr. and Mrs. Offa Williamson and Mr. and Mrs. J. L. Byam are enjoying a motor trip to Ottawa, Montreal, and other points east, this week. Mrs. McCready of Peterborough, Mrs. Williamson's aunt, is looking after the home during her niece's absence.

Music at evening worship in St. Andrew's church on Sunday, September 20, was supplied by the Young People's Choir, and included three selections throughout the service.

The annual Rally Day service will be held on Sunday, September 27, the Sunday school meeting with the congregation at 10.30 a.m., and in the evening there will be a special missionary service, when a number of characters will take part in the sacred drama, "The Church on Trial," the pastor, Rev. W. W. Jones, presiding.

Postmaster T. H. Collins was in Montreal last week attending a reunion of his old battery, the 66th, of which he was a member and went overseas during the world war. Miss M. L. Collins accompanied her brother to Montreal, the trip being made by motor, and both were guests of Mr. and Mrs. Walter Collins during their stay in the city.

Mrs. I. Lunney of Bailieboro presided at the organ in St. Thomas' Anglican church on Sunday evening at the special Harvest Thanksgiving service, in the absence of Miss Collins, the regular organist.

Rev. H. R. and Mrs. Ragg of Winnipeg were guests of Mrs. C. M. Westmacott over the week-end. Rev. Mr. Ragg, who is rector of All Saints' Church, in the western city, being the special preacher in the parish of Cavan for the harvest thanksgiving services on Sunday, taking the service at Trinity church, the Marsh, in the morning, at St. Thomas, Millbrook, in the afternoon, and at Christ Church, Bailieboro, in the evening. The Winnipeg rector is in the east attending the sessions of the General Synod at Toronto.

The local rector, Rev. Mr. Simpson, took the services at St. John's church, Ida, in the morning and at Trinity church at night.

Mr. and Mrs. Percy Bingham, whose marriage tok place last month were guests of honor at a community gathering in the Bewdley pavilion recently, when they were presented with a miscellaneous shower, including many beautiful and useful gifts. Mr. Percy Hanna acting as chairman and reading the appreciative address.

Music, cards, and dancing filled out the evening happily, and dainty refreshments were served. The bride, before her marriage, was Miss Olive McClung of Bewdley. Mr. and Mrs. Bingham are residing in apartments at the Waverly building, Millbrook.

Rev. S. T. and Mrs. Tucker and their daughter, Miss Gladys, of Dorchester motored to the village on Tuesday and were the guests of Mr. and Mrs. G. E. Burnham, leaving again late Wednesday afternoon for Orono where Mr. Tucker was invited to baptize the little daughter of Mr. and Mrs. Rolph, Barbara Anne. Rev. Mr. Tucker moved to Orono as pastor of the United Church after leaving the Millbrook circuit.

On the return journey Miss Gladys Tucker remained in Toronto where she will continue her studies at the University in household science for the third year.

The quarterly communion service was observed in St. Andrew's United Church at morning worship on Sunday, a reception service preceding the Lord's Supper when one new member was enrolled, following the solemn ritual, and members of two families, Mr. and Mrs. W. A. Reid, and the Misses Phyllis and Lois Reid, and Mr. and Mrs. F. A. Kidd and Miss Phyllis Kidd, were received and welcomed by the pastor and the session, through transfer of their membership from churches where they worshipped in former places of residence, Madoc and Peterborough, respectively.

The pastor, Rev. W. W. Jones, B.D., was in charge of the service on Sunday; Rev. Robert McKnight, of Regina, Sask., who is spending some time with relatives in Ontario, offering the closing prayer and the benediction.

FAVORS TARIFFS

LONDON, Sept. 24 (A.P.)—The London Chamber of Commerce informed Premier Ramsay MacDonald to-day that its members, by a vote of 4,106 to 341, had expressed themselves in favor of the imposition of tariffs. The vote was a tabulation of replies to a questionnaire.

IN DAYS GONE BY

Items Taken From Old Fyles of The Examiner

SEPTEMBER 24, 1921.

Representatives of two bus companies inform the Hydro that they could successfully operate a bus transportation system here....J. Lancashire, west of Millbrook, lost his season's crop yesterday when lightning struck his barn.... Two Galway youths, convicted of assaulting a Peterborough man at a dance, were fined twenty dollars apiece and costs in County Police Court this morning....Tales of cannibalism among starving Eskimos have been brought back from the north by Quebec explorers.... Automotive engineers claim medium-priced cars will soon have four-wheel brakes.

SEPTEMBER 24, 1911.

Six G.T.R. freight cars were derailed near Campbellford this morning from an unknown cause, but little damage resulted....Col. Sam Hughes may be the Minister of Militia in the new cabinet....Hundreds of natives of Scotland were entertained at Knox Church last night....Geese sold for $1.25 and potatoes were down to $1.35 a bag on the local market this morning ....Defeat of reciprocity has sent American wheat stocks soaring to new high levels today....A number of local runners in The Examiner annual road race are expected to give Albert Smoke, winner for the past two years, a grand battle on Thanksgiving Day.

SEPTEMBER 24, 1901.

The Duke and the Duchess of York went over the Chaudiere Rapids on a raft yesterday....A plea of "not guilty" has been entered by Czolgosz, assassin of President McKinley, as his trial opens in Buffalo. Extensive improvements have been made to Ormond and Walsh's drug store at George and Simcoe tsreets...Unless repairs at the raceway can be completed to-day, the city will have no electric lighting to-night....The Marks Brothers entertained a large crowd at Bradburn's Opera House last night.... Fair weather ushered in the opening day of the Peterborough Central Exhibition today.

READ THE WANT ADS.

Today's Cross-Word Puzzle

By EUGENE SHEFFER

9-24

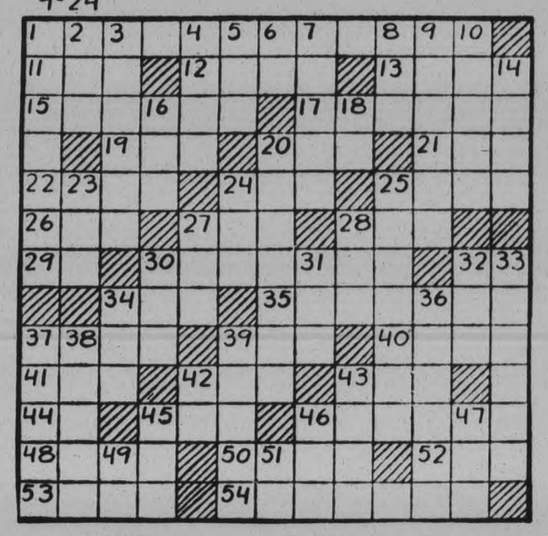

HORIZONTAL.

1—What State was the scene of the Battle of Bradywine and the "Whiskey Rebellion"?
11—Chief linguist stock of Indo-China.
12—Rip.
13—Girl's name.
15—In what State was a trading post established at Astoria in 1811?
17—What celebrated French historical painter named "Oedinus and the Sphinx" and Joan of Arc?
19—Lick up.
20—Seat of a bishop's authority.
21—Unit.
22—Cloth measures.
24—Possesses.
25—Collection of facts.
26—Sound made by the cow.
27—Important Babylonian god.
28—Small compact mass.
29—Symbol for ytterbium.
30—Who, besides, Joseph Robinson, is the Democratic Senator from Arkansas?
32—Like.
34—Kind of early ship.
35—Pervert in meaning.
37—Who is the author of the play from which the opera "The Chocolate Soldier" was written?
39—Small bird.
40—What emperor of the Holy Roman Empire was called "the wonder of the world"?
41—Covering for the head.
42—Vase with a pedestal
43—Bird of the cuckoo family.
44—Part of "to be."
45—One who teaches golf.
46—What large tributary of the Missouri meets it 18 miles south of Omaha?
48—What large university is at New Haven?
50—Swift Malaysian vessel.
52—Substance appearing at the poles in electrolysis.
53—Ice in the form of white crystals.
54—What is the largest known mountain on the globe?

VERTICAL.

1—The system of what Alexandrian astronomer was displaced by that of Copernicus?
2—Sense organ.
3—Metallic alloy of sulphur.
4—Cease.
5—Monetary unit of Japan.
6—Note of the scale.
7—What eminent Dutch botanist is noted for his work on mutation in plants?
8—Annoy with petty fault finding.
9—Hostile invasion.
10—Concerning.
14—On the ocean.
16—Aeriform fluid.
18—Symbol for neon.
20—What sultan of Egypt and Syria was forced by Richard the Lion-hearted to accept a truce in 1192?
23—Return a ball in a high curve.
24—Possessive pronoun.
25—What Winter resort in N. E. Florida has a famous automobile racing course?
27—Pouchlike object.
28—Existed.
30—Depress with fear.
31—Humor.
32—Skill in performance.
33—Taken illegally.
34—Domestic animal.
36—Inflammation of the ear.
37—Who led the insurrection in western Massachusetts against the State government in 1786?
38—What Persian courtier was hanged on the gallows which he prepared for Mordecai?
39—Figurative use of a word.
42—Supposed birthplace of Abraham.
43—Winged.
45—Seat in a church.
46—What American poet was married to Virginia Clemm?
47—Small child.
49—Behold!
51—Revised version (abbr.).

Herewith is the solution to yesterday's puzzle.

9-24

Copyright, 1931, King Features Syndicate, Inc.

BONZO - - - - - by Studdy

New York Stocks Tumble in Selling Wave

TO-DAY'S QUOTATIONS

QUOTATION COMPLETE TO 2.30

Toronto Stocks.

Biggar & Crawford

	High.	Low.	Close
Br. Am. Oil	9⅞	9⅝	9⅝
Bell Tel.	123	121	121
B. C. Power	26½b	..	
Can. Cement	6¼b	..	
C. P. R.	18¼	16⅛	16
Can. Car and F	6⅞	..	
Can. Malt.	12	..	
Cockshutt	5	..	
Dist. Seagram	7b	..	
Dom. Stores	17½b	..	
Ford	15½	13¾	14
Can. Gyproc	4½	4	4
Walk. G. and W	4	3⅞	3⅞
Int. Nickel	10⅞	10¼	9⅞
Int. Util. "B"	4½b	..	
Imp. Oil	11	10½	10½
Imp. Tobacco	8⅞	..	
Con. Smelt.	66	65⅛	65½
Mont. L. H. & P	38¼	..	
Massey Harris	3¼	..	
Int. Pete	10¼	10	10
Steel of Canada	22	21¾	21¾
Braizilian	11½	10	10

Toronto Mining.

Biggar & Crawford

	High	Low	Close
Amulet	185	..	..
C. Res.	2255	..	..
Dome	1075	1000	1000
Base Metals	100s	..	..
Hudson Bay	300s	..	..
Howey	3050s	..	..
Lake Shore	2650	..	..
McIntyre	1950	1900	1900
Mining Corp.	141	..	..
Newbec	3	..	..
Noranda	1575	1500	1500
Pend Oreille	60b	..	..
Premier	50b	..	..
Sherritt-Gordon	51	..	..
Teck-Hughes	600	..	..
Ventures	49	..	..
Wright-Harg.	291	..	..

NEW YORK STOCKS.

Biggar & Crawford

	High	Low	Close
Alleghany Corp	4⅞	4	4
Allied Chem	97¾	88½	88½
Amer Can	82¾	77¼	77¼
Amer For Pow	17½	15¼	15¼
Amer Radiator	9¼	9	9
Amer Smelters A	25	23¾	23¾
Amer Roll Mills	16¼	14¼	14¼
Amer Tel & Tel	144¾	136⅛	136⅛
Anaconda Copper	17⅝	15⅛	15⅛
Atchison	122	112½	112½
Bald Locomotive	10⅛	9⅞	10⅛
Balt & Ohio	38½	33¼	33⅜
Beth Steel	36¾	33¼	33½
Borden's	47½	45¼	45¼
Briggs	10½	9⅝	9⅞
Byers A M	20½	17⅛	17⅛
Canada Dry	20⅞	18⅛	18⅛
Can Pacific	17⅜	16½	16⅝
Chrysler	15¾	14½	14½
Col Gas	22⅛	21¼	21¼
Com. Solvents	12⅞	10⅝	10⅝
Dupont	73¾	67½	68⅛
El. Bond-Share	23⅝	20	20
Erie	14⅞	..	..
Fox Films	77¼	73⅝	73⅝
Gen. Asphalt	12½	..	..
Gen. Electric	33¼	30⅜	30⅜
Gen. Foods	42½	41	41
Gen. Motors	30⅝	27½	27¾
Gen. Refractories	30	..	..
Gillette	13¼	12	12
Goodyear Tire	33¾	..	..
Houston Oil	33½	31	31
Hudson Motors	13⅜	..	..
Int. Nickel	10½	9	9⅛
Int Tel and Tel	19⅛	17¼	17¼
Johns-Manville	43	39½	39½
Kennecott	13⅞	12½	12½
Mack Truck	21½	19⅜	19⅜
Mont. Ward	14	12⅞	12⅞
Nash Motors	20½	20⅛	20⅛
Nat. Cash Reg	23	..	..
N.Y. Central	66⅞	62⅛	62⅛
Nor. American	50	43¾	43½
Pack. Motors	5½	5⅛	5⅛
Para.-Publix	16½	14⅝	14⅜
Penns	36¼	33	33
Pennick & Ford	29¼	26	26
Pub. Service NJ.	64⅞	61	61½
Radio Corp.	16⅛	14⅛	14⅛
Radio K Orph	11¼	9⅞	10
Raybes-Man.	14½	—	—
Royal Dutch	18⅞	—	—
Sears-Roebuck	46	42½	42½
Sim. Bed Co.	12½	11⅜	12
Sinc. Cons. Oil	8	7¾	7¾
South. Pacific	66½	59½	59½
Stand. Brands	16⅜	15½	15½
Std Oil of N.J.	34½	32	32
Studebaker	12¼	11½	11½
Stewart-Warner	7⅜	—	—
Texas Gulf	26⅞	26⅜	26⅜
Texas Corp.	20⅜	20	20
Timken Roll. B.	27⅞	27	27
Union Carbide	41⅞	38⅛	38⅛
Union Pacific	126	118	118
United Corp.	17	14⅜	14⅜
U. S. Rubber	9½	—	—
U. S. Steel	82¾	75½	75½
Vanadium Corp.	22	19½	19½
Warner Bros.	8	7⅛	7⅛
Westinghouse	50⅜	45¼	45½
Woolworth	56⅜	51¼	51¼
Yellow Cab	6	5¼	5¼

CHICAGO WHEAT.

	Sept.	Dec.	Mar.	May
High	49	49⅝	52⅜	54
Low	47⅜	48½	51⅜	52¾
Close	47⅜	48½	51⅜	52¾

WINNIPEG WHEAT.

	Oct.	Dec.	May
High	55⅝	55⅞	59⅛
Low	54½	55⅜	59
Close	54½	55⅜	59

LIVERPOOL WHEAT.

Due—Unchanged-¼ lower.
Open—⅜-1 higher.
1.30—2½-2¾ higher.

Livestock-Produce Quotations

BUFFALO LIVESTOCK

EAST BUFFALO, N.Y., Sept. 24.—Hogs, 1,500; fairly active; mostly to packers; generally 15c under Wednesday's average; spots off 25c; bulk desirable 180-200 lbs. $5.80 to $5.90; mostly $5.85. Few 220 lb. selections $6.00; 160-170 lbs. $5.50 to $5.75; below 150 lbs., $5.00 to $5.25.

Cattle 250; holdovers 150; grass steers. Trade not fully established; few small lots about steady $5.50; cows unchanged; cutter grades $1.50 to $2.75.

Calves 325; nearby vealers active, steady; good to choice $11.00 to $11.50; common and medium $7.50 to $9.00.

Sheep, 625; lambs fully steady; good to choice largely $7.75; medium kinds and fat bucks $6.50; throwouts $5.50; inferior kind downward to $4.50.

TORONTO PRODUCE

TORONTO, Ont., Sept. 24 (C.P.)—The United Farmers Co-operative Co., to-day supplied the Canadian Press with the following quotations on produce delivered at Toronto:—

Eggs, extras, doz. 25; firsts, doz 21c. Creamery churning, No. 1, lb. 20c; creamery butter, No. 1, solids, lb., 21c. Potatoes, No. 1, in bags, 35c.

Lapland is feeling the effects of Germany's troubles for Germany has reported that it cannot accept all the iron ore from Lapland mines which was contracted.

SEVERE DROP TORONTO LIST

Opening Strong, Several Issues Registering Setbacks at the Close.

FOLLOWS WALL STREET.

TORONTO, Ont., Sept. 24.—(CP)—Toronto Stock Exchange market turned abruptly about face today. The market had been strong in the early morning. It was off slightly from its best but steady at midday. It declined sharply in the afternoon and closed weak, in direct contrast to Wednesday when prices left off at their best for the day.

Wall Street fluctuations governed the trend. There was also some local selling by those who had taken advantage of Wednesday's appreciation to unload securities in the belief the present level of prices would not hold.

Again, as previously this week, action centered in the internationally listed issues and those stocks which the governing committee had placed on the "free trading" list. The remainder of the market remained pegged. Prices in this section were unchanged. Turnover almost nil.

Brazilian Traction, which had risen approximately ½ point during the morning, not only lost its gain, but dropped a point from last night's close, selling off to 10. C. P. R. went down to 17 to show a net loss of ½ point. Bell Telephone rose to 124, then declined abruptly to 121. The revised pegged price. Ford of Canada, Steel of Canada, International Nickel, Noranda encountered losses of from ¼ to ½ point each. Mining Issues, including Dome, Lake Shore, McIntyre went lower, the latter losing about 2 points.

Oils weakened with the rest of the market. B. A. Oil and Imperial Oil finished with small losses and International Petroleum gave up a small initial gain.

MARKET CLOSING ON EXCHANGES

(Continued from Page 1)

WALL STREET

NEW YORK, Sept. 24. (CP)—The stock market fell back swiftly to-day in a secondary reaction of severity which virtually cancelled yesterday's violent upswing. The decline gained momentum after midday. Such issues as U.S. Steel, American Telephone, North American, Allied Chemical, New York Central, Baltimore and Ohio and Santa Fe tumbled 6 to 10 points. The closing tone was weak. Sales were around three million shares.

GAS OVERCOMES WOMAN REVIVED BY POLICE

TORONTO, Sept. 24. (CP)—Half an hour's work by two police officers to-day saved the life of Mrs. Mary Tucker, 46, after she was working in her apartment.

Abraham Torno Loski, the landlord, smelled the gas which was escaping from an open jet in the kitcher stove, and open investigation found Mrs. Tucker lying on the floor unconscious.

Patrol Sergeant Bevan and Constable Armstrong answered a hurried call and immemdiately started resuscitation work. Mrs. Tucker was removed to General Hospital where her condition is not reported as serious.

Bring Your PRINTING Problems to Us

EARLY DECLINE IS CONTINUED AT NEW YORK

Feeling Persists Gold Standard May Be Abandoned Elsewhere Than in London.

WEAKNESS IN RAILS.

Allied, U. S. Steel and Eastman Among Issues to Suffer Setbacks.

NEW YORK, N.Y., September 24 (C.P.). — This was a day of softer second thought in Wall Street.

Security prices were revised downward sharply, after yesterday's violent unswings which reflected the first violent burst of enthusiasm over the lifting of some of Wall Street's more oppressive worries.

Share prices started to slip right after the opening, gathering momentum on the downgrade Most of yesterday's advance was lost by midday.

Rails fell almost as rapidly as they soared yesterday. Santa Fe virtually cancelled yesterday's 10-point gain, and Norfolk and Western lost much of its 15-point upswing. New York Central, Southern Pacific, and others lost 5 or more. Utilities were weak. Among wider losses, American Telephone, Consolidated Gas, and North American lost 4 to 6. Similar losses appeared in U.S. Steel, Eastman, and Allied Chemical. Losses of 2 or more were numerous.

While the British situation had been the most unsettling element of uncertainty hanging over the market, possible repercussions in other countries began to have an unsettling influence to-day. Advance in the Swedish bank rate to 6 per cent. and heaviness of Scandinavian currencies, led to a feeling that the gold standard may be abandoned elsewhere than in London.

In the meantime, the added responsibilities upon New York as the world's chief money centre were reflected in an abrupt stiffening of the money market, and widespread expectations that the New York Federal Reserve Bank will increase its rediscount rate from the extremely low level of 1½ per cent., possibly to 2 per cent. This would not generally be viewed in Wall Street as an adverse development.

HABERDASHERY COLORS QUIETER

Smaller Designs Are Observed In All Fall Furnishings.

NOVELTIES IN NECKWEAR

Neat, natty, refined, tasty are all terms which might be used to characterize the patterning and color schemes in Fall haberdashery which is now to be seen in Peterborough stores.

The shirts of the season are for the most part in small patterns or in solid pastel tones. Where patterns are employed they are largely neat conventional figures, closely placed stripes of the narrowed measures or panel combinations of stripes and figures worked out in sedate effects. These are shown mostly in collar-to-match of demi-bosom shirts of which the former has gained in popularity over the latter. For dress wear the collar-to-match shirt will contend with the plain white shirt this season.

Loud Tie Not Well Placed.

The ties of the season also follow simpler designing motifs. The former "loud" tie is not well placed in the fall edicts. The leading textures are Repps, Mogadors, English Twills, Spitalsfields and a wide variety of novelty weaves and designing treatments.

There is a decided tendency, too, toward quieter effects in pajamas and the shirts and shorts. The trend this fall in pajamas is more subdued patterns and color treatments. In underwear, shirts are mostly plain knit and mesh textures with pattern emphasis confined to the shorts in a great variety of treatments.

Fancy waistcoats for business and street wear is a venture for this fall that promises considerable adoption by colleeg men and the more dressy business man.

Sir Francis E. Smith To Visit Toronto

TORONTO, Ont., Sept. 24.— (C.P.)— Toronto will have a distinguished visitor to-morrow in Sir Francis E. G. Smith, a member of the British Law Society, and chairman of the Clergy Medical and General Life Insurance Co., of London. He will be accompanied by James E. Goudge, a director of the company, and Andrew H. Rowell, of chief actuary.

It is understood the object of the visit is to inspect improved landed property with a view to making loans of British capital and a general review of properties in which such capital is invested.

Great Britain's coal output in a recent week was 3,636,000 tons.

7 Per Cent. Discount On New York Markets

NEW YORK, N.Y., September 24 (C.P.). — The Canadian dollar was quoted at a discount of 7 per cent. on local foreign exchange markets at the close of banking hours to-day.

The dollar opened at 93 cents, one cent below yesterday's close, then dropped to 92 cents before coming back a cent.

NOVA SCOTIA HAS 5 CLUBS

Wee Ships Carry On With All Dash and Spirit of Seafaring Forefathers.

EVENTFUL SEASON.

(By George C. Murray, Canadian Press Staff Writer).

HALIFAX, N.S., September 24.—Proud days were those when Nova Scotia men spread their canvas o'er the seven seas and bred a class of skippers who filled a large place in history of the "new world." Proud days are these, too, when the fair maritime province has a fleet of fishing vessels outstanding on the Grand Banks and a fleet of yachts—commanded and sailed by Bluenoses whose blood is fired with all the keenness, dash and spirit of their forefathers.

Everybody has heard of Nova Scotia ships and sailormen, but Bluenose yachts and yachtsmen are not so well known. Yet in Nova Scotia there are five flourishing yacht clubs. The Royal Nova Scotia Yacht Squadron at Halifax is nearing its 60th anniversary, and its history goes away back of that, for it is the successor of the old Halifax Yacht Club which flourished when yachting was one of the major sports in the old garrison city a hundred years ago. Next in importance is the Chester Yacht Club, which draws a large number of members from the small army of Americans who each year invade the beautiful little south shore town. And there are three clubs on the Island: Royal Cape Breton Yacht Club at Sydney; Northern Yacht Club across the harbor at North Sydney; Bras d'or Yacht Club at Baddeck.

While there is rivalry on Sydney Harbor, ideal for yachting, and on the Bras d'Or Lakes, the competition between Halifax and Chester sailors has made for interest that is excelled by few clubs in America. These two little fleets have weekly club races which keep the crews together during the season, and the inter-club races are events of importance in sporting circles.

Having set sail earlier than ever before, they are now on the last lap of their most successful season. In August the Chester fleet sailed to Halifax and during a week of keen racing won three handsome trophies. The Prince of Wales' Cup presented by the late King Edward when he was visiting Halifax as the Prince of Wales, and competed for annually at Halifax, was won by the Atlanta. Hayseed IV copped the Wenonah trophy and was awarded also the Coronation Challenge Cup on standing in the two races. The only competition of consequence from the Halifax boats was from the Highlander, owned by W. R. MacAskill, internationally famous marine photographer, which placed second in one race, third in the other, and was second in points for Coronation Cup.

Next week the Halifax boats sailed to Chester and there followed another series of races with fine weather every day. In a desperate struggle for possession of the Chester Bay Challenge Cup the Highlander soundly trounced the Chester boats that had beaten her at Halifax, and brought home the trophy.

BOND OF UNION.

DETROIT, Mich., September 24.—Addressing the convention of the American Legion on behalf of the veterans of his country this morning Hon. W. D. Herridge, Canadian Minister to the United States, extended greetings and thanks to the Legion for the aid given Canadian veterans in this country.

Speaking of Americans who had been members of the Canadian Army during the early years of the war, he declared that there could be no closer bond and no surer guarantee of continued friendship between the two countries than the mutual associations of the war.

OTTAWA FEELS QUAKE

OTTAWA, Ont., Sept. 24.— A local earthquake was registered at the Dominion observatory Wednesday. It was announced this morning. Starting at 5.48 p.m. E.S.T., the record continued for two minutes, with the distance to the epicenter estimated at 125 miles.

MISS BONDFIELD IMPROVES.

TUNBRIDGE WELLS, Eng., Sept. 24 (C.P.). — Miss Margaret Bondfield, former Minister of Labor, who is suffering from a nervous breakdown, to-day received permission from her physician to visit her constituency at Wallsend to-morrow.

RUMOR NORMAN TO RESIGN.

LONDON, Sept. 24 (C.P.).—Rumors that Montagu Norman, governor of the Bank of England, would resign were current in financial circles to-day, but it was said at the bank that nothing was known there of such reports.

MONTREAL LIST FIRMER TO-DAY

Brazilian Traction Sells at a Gain of 3-8 During Noon Session.

NICKEL UNCHANGED.

MONTREAL, Que., Sept. 24 (C.P.)—Security prices showed more firmness on the Montreal Stock Exchange this morning.

Brazilian Traction had a high for the morning of 11¾, but was selling at 11⅝ for a gain of ⅜ at noon. B.C. Power advanced a full point to 27. Canadian Pacific Railway advanced by fractions to a high of 19, where it was a full point better than yesterday, but then eased back to equal yesterday's close of 18.

Nickel moved within a narrow range and was unchanged at 10⅝ around mid-day. Montreal Power moved up to 38¼ and then eased back to 38 unchanged. Shawinigan, Steel of Canada, National Breweries, Dominion Bridge and Canadian Car were unchanged.

SIX-HOUR DAY FOR RELIEF WORK

(Continued from Page One.)

to accept the handout of one week's work in every three weeks. The administration's reply to this criticism is that only "key" men have escaped the intermittent system of emergency employent. The opinion of Ald. Tuggey and some of the unemployed is that the period of depression has given the so-called "key" men an agreeable "break," and that for them the prevailing conditions have been reversed, that is, instead of less employment than usual, they have been steadily employed through all seasons without the customary winter idleness.

It has also been mentioned that the work is not so involved that some of the new men are unable to pick up its few details in the experience they have already had. The management of the emergency work generally wish to retain their essential crews without change, adding the unemployed to this nucleus body on the rotating system that has been followed for months. They perhaps hold that no matter what changes they experimented with some persons would still be dissatisfied, and that they might as well bear with Ald. Tuggey's grievance as with the criticism of some one else.

Members of the Council who are sincerely concerned with the condition of the unemployed have been anxious for the extension of the available work so that all the men on the list would share alike. And that is the objective which prompts the six-hour day idea. Whether it will be adopted or not depends upon the Council's action when this matter is introduced.

THEATRES

AT THE REGENT

"BODY AND SOUL"

This is the type of production where a misunderstanding colors the entire theme of the tale. Dimly sensed by the audience, another, quite unlooked-for angle, inserts itself at the finale. And then the curtain rolls down, or rather, "The End," flashes across the screen, just when the looker-on is beginning to think better of the lady than he or she did at first.

Charles Farrell has the major role as Mal Andrews, an aviator of the Great War, who, secretly, helps his pal, Jim Watson, in a solo flight in which the latter strafes an enemy balloon and accounts for two Fokker planes. It has been said that Farrell is going along in the talkies on the reputation earned in silent pictures and there is just a little element of uncertainty in his acting that makes it somewhat weak. But he is a likeable tall figure, nevertheless, who falls for the blonde lady very completely.

The prominent lady in the picture is Elissa Landi, who has a dual personality as a light of love and a proper female. While the exotic Myrna Loy is "the other woman," who makes a late but effective entrance.

The story, a little halting at the first, progresses to quite a pitch of high interest and holds several surprises in its unwinding. It is an entertaining production of wartime soldier lads, their dangers and their joys.

There is an extremely funny comedy with a silly ball player as the central figure, and there is a Krazy Kat bit in "Svengarlic," as well as the usual interesting short reels.

The picture, "Body and Soul," is presented under the auspices of the Alumnae of St. Joseph's Hospital, who are selling tickets for the production.—Jeanette.

FOREIGN EXCHANGE.

NEW YORK, N.Y., Sept. 24.—(C.P.)—Prime mercantile paper 2 per cent; foreign exchange irregular. Rates, Great Britain in dollars, others in cents): Great Britain 3.91; France 3.94; Italy 5.14; Germany 22.70; Canadian Dollars at 7 per cent. discount.

May Oppose Tariffs

Sir Herbert Samuels, leader of the British Liberal Party in the illness of Lloyd George, and holder of the portfolio of Home Secretary in the National Government, may throw a monkey wrench into the economic machinery by opposing a tariff.

FLIGHT ABANDONED.

MIAMI, Fla., Sept. 24. — Lou Reichers, aviation editor, and Captain Ugo V. D'Annunzio, son of the Italian poet, discovered a tail skid of their airplane was broken here at 9.40 a.m. E.S.T. and cancelled their attempt to lower Captain Frank Hawks speed record from New York to Havana.

Labor disputes in the Philippines are continuing.

SYNOD SUGGESTS GOV'T PRESENT RED CROSS WHEAT FOR CHINESE

Committee is Instructed to Compile Revised Hymn Book for Next Session.

LONG DISCUSSION.

TORONTO, Sept. 24 (C.P.) — A suggestion that the Federal Government present to the Red Cross, as a gift or on long term credits, a generous amount of Canadian wheat to relief, flood, famine and other distress in China, was endorsed by the General Synod of the Church of England here to-day.

It would be a move deeply appreciated by the people of China, the resolution declared, and would gain the support of the Canadian people.

The Synod discussed at length whether it would be advisable to undertake under present conditions the expense of publishing a new hymn book which would include a number of hymns, such as "O Valiant Hearts," not now available.

It developed that the expense of publication would be borne by the publishing house, but it was pointed out that the present book would have to be discarded and the parishes would be put to the expense of buying the proposed new books.

Magistrate Jones of Toronto remarked that no new book had been issued since 1905 and it would be three or four years before any outlay would be necessary to purchase the new books.

The Synod finally voted to instruct the committee to proceed with compilation of a revised book and submit a draft to the next assembly of the Synod three years from now.

It was announced that the upper house of the Synod had placed the necessary seal of approval upon the proposed change in the constitution calling for election of the Primate by the Synod as a whole.

Half Wheat Threshed Over Saskatchewan

REGINA, Sask., Sept. 24.—Nearly half of the wheat in the province is threshed according to telegraphic reports received over the week-end by the statistics branch of the Saskatchewan Department of Agriculture. Fairly heavy rains were reported in many districts in the north and lighter showers in the southern districts which interfered with threshing operations. In many places several good drying days will be required before threshing can be resumed.

MINISTERS NEEDED BADLY IN NORTH.

HALIFAX, N.S., Sept. 24.—Stirring descriptions of conditions and need for ministers in the Canadian north were given by Rev. W. G. Brown of Saskatoon, Moderator of the General Assembly of the Presbyterian Church in Canada, at the 55th annual meeting of the Women's Missionary Society of the church's eastern district. Delegates from all parts of the Maritime Provinces are attending the meetings, which opened last night.

The Home Missions Board of the Presbyterian Church this year faces a deficit of $180,000, Mr. Brown told the gathering.

Positively the Lowest Prices in Many Years at Max. Botnick's

SELLING OUT SALE!

MEN'S SOX
Fine and heavy, some all wool. Pair 10c

BARGAIN TABLE
Containing men's, ladies' and children's odds and ends wear. Reg. up to $3, for 39c

Of the entire stock of men's and women's wear. Shoes, etc., at smashing reductions!

Giving Up Business!

Prices slashed beyond all reason in order to turn this stock into cash in the shortest time possible! Savings of a life time are yours. Don't wait! Come! Buy! Save! Scores of wonderful bargains for your selection.

A SENSATIONAL SELLING OUT OF OUR BRAND-NEW

COATS

Every garment the last word in style. Trimmed with newest furs.

REG. $20 TO $35 UP

Materials, fine broadcloth and latest chonga cloth. Come early for these, at .....

4.95 - 14.95

DRESSES

One attractive group in celinese silk, all the favored styles. Reg. up to $10. A stupendous bargain, for .....

$3.98

Newest Style Millinery
All the latest styles in the newest felts. Regular $5.00. A sensational bargain at ... $1.98

Men's Work Pants
Well made of strong, long - wearing cloths, dark patterns. Must go for .. 98c

Flannel Work Shirts
Variety of colors. Reg. $1.50. Choice for 79c

Men's Combinations
Fall and winter weights in wool mixtures. Spring needle knit. Reg. $2.50, for 79c

Men's Hats
Very newest felts. Here is a real buy, men, for $1

MEN'S CAPS. Wonderful price 25c

MEN'S SUITS
Wide range of tweeds and serges; many shades and patterns. Reg. to $35 for $15, down to .....
$9.95

SHOES
Men's work, Oxford and fine Shoes. Some of the best values ever offered. Reg. to $5, for ..
$1.98

WINTER O'COATS
Good warm coats in navy blue melton and other dark cloths. Regular to $25 .....
$9.95

MAX. BOTNICK

GIVING UP BUSINESS! SELLING OUT AT!

293 GEORGE ST. LUNDY BLOCK OPPOSITE THE CAPITOL THEATRE

Better to eat

YOU'VE NEVER really tasted the full deliciousness of bran flakes until you try Kellogg's PEP Bran Flakes. Here's a whole-wheat goodness with the famous flavor that only Kellogg can give. Taste a mouthful. And you'll vote them the *best bran flakes* you ever ate.

Better for you

There's health in every spoonful too. The rich nourishment of whole wheat and just enough bran to be mildly laxative. Great for a cooling lunch on warm days. Ideal for children at bedtime and after school. In the red-and-green package. Made by Kellogg in London, Ontario.

Kellogg's PEP BRAN FLAKES

LITTLE HEADWAY IN MATRIMONY

Episcopalians Pass, Then Rescind Move Requiring Medical Certificates.

SPIRITED DEBATE.

DENVER, Colo., September 24 (C.P.). — Conservatives held the matrimonial fort at the Protestant Episcopal Convention to-day.

The Liberals were routed during consideration by the House of Deputies of a report of the Committee on Revision of the canon on marriage and divorce. The report was offered as a substitute for the report of the joint commission in marriage and divorce.

The deputies first adopted and later rescinded a provision which would have required parties to a proposed marriage to show medical certificates testifying to their physical and mental health. The first vote was 240 for and 215 against. When the subject was reconsidered through a two-thirds vote, few voices were raised against its withdrawal.

Approval was given a provision calling for the establishment of an ecclesiastical court in each diocese to consider marital cases.

Eight Impediments Adopted.

Eight of nine impediments to the marriage listed in the proposed canon were adopted without debate.

One, which prohibited marriage in the event of "impotence of either party, undisclosed to the other," was approved, but only after a spirited debate, during which the Rev. Z. J. Phillips, Washington, D. C., presiding officer, had difficulty in maintaining order. The Rev. Robert Johnston, Washington D.C., offered an amendment to strike the words "undisclosed to the other," but his proposal was voted down after prolonged argument.

One section of the proposed canon remained for consideration to-day. The final section concerns the remarriage of divorced persons. Sections of the proposed canon already approved are little different than the existing church laws on divorce and marriage, with the exception of the establishment of ecclesiastical courts and the proposal for premarriage instruction.

WILL TERMINATE ORDINANCE

SIMLA, India, Sept. 24. (AP). Sir George Schuster, Minister of Finance, announced in the Legislative Assembly to-day that operation of last Monday's ordinance suspending the statutory obligation to sell sterling or gold against rupees will be terminated.

The Indian Government will take measures to control exchange transactions, he said, so that sales of foreign exchange can be limited to actual requirements for purposes of trade, for fulfilment of obligations made before last Monday and for reasonable domestic requirements.

German Reparations Revision Is Favored

GENEVA, Sept. 24 (A.P.)—The League of Nations financial committee in a report published to-day endorsed the recommendations of the Wiggin Bankers' Committee for the revision of German reparations and inter-governmental war debts.

The committee also recommended that the council send financial exprts to Vienna to assist in the financial rehabilitation of Austria and urged the necessity of raising 250-000,000 shillings (about $35,000,000) by foreign credits for this reconstruction.

M. SCHLOCHOW HAS RETIRED

Brother of Professor Sloane Closes Most Successful Musical Career.

OUTSTANDING MUSICIAN.

The retirement of Max Schlochow brother of Professor Daniel G. Sloane of this city, from musical activities in which he has made a respected name for himself in Germany, is recorded in a recent issue of "The Last News" of Strasbourg, Alsace.

An account highly laudatory is given by the Strasbourg paper in reporting Mr. Schlochow's retirement. In a sketch of his life it is revealed that he is a native of Mulhouse, having been born in the great industrial center in 1865. He studied at the Lyceum of Strasbourg in his earlier years then went to Colmar as a professor in 1886. Three years later he left teaching to devote himself to music.

Preparing in the courses of the High School of Music in Berlin he returned to Colmar and established himself as a professor of music and an organist. There he made a name for himself, founding a mixed choir that won wide repute. Later he returned to his birthplace, Mulhouse, to take charge as organist in the church of St. Etienne. He continued to teach singing and music.

The war interrupted his work but in 1919 he was nominated professor at the Fustel Lyceum in Coulanges and at the Lyceum of young ladies in Strasbourg.

Mr. Schlochow's brother, Professor Sloane in this city, has also gained a wide reputation as a musician and a teacher in the time which he has spent in Canada.

Arable land in Scotland this year is the smallest recorded since 1866.

Japan's autumn cocoon crop is 23 per cent less than in 1930.

VICTOR RADIO
Performance Week
Sept 25-Oct 3 At All Victor Dealers

A really conclusive test of radio value

Here is the opportunity to judge radio on nothing but facts — facts which establish the highest standards radio has ever been called upon to face.

THROUGH the breadth and rigidity of the "7-Point" test, Radio Performance Week provides you with the means for choosing your radio safely and wisely. Here is a real test . . . tangible . . . severe . . . conclusive — an infallible yardstick for measuring all the essentials of radio satisfaction and value.

The "7-Point" test eliminates the influence of exaggerated claims. It eliminates the glamor of extravagant phrasing. It eliminates everything but facts — *hard and fast facts.* Performance, *and only performance,* can meet the rigid requirements of this test.

Use Radio Performance Week . . September 25-October 3 . . . to remove all doubt in choosing your radio. We believe that critical application of the "7-Point" test will establish one radio as outstanding in quality, beauty, value and performance — Super-Heterodyne Victor Radio . . . the *advanced* Super-Heterodyne!

Your Victor dealer is featuring special demonstrations every day during Performance Week. Visit him today. Consider facts . . . then decide.

The 7-Point PERFORMANCE TEST
consists of these all-important questions

1. Is the tone convincing, life-like, enjoyable?
2. Will the set separate the powerful from the weak stations with no overlapping? Can it tune out "local" with a hair-breadth turn of the dial?
3. Has it sufficient power to reach out into vast distances and bring in the station you want with good volume — clearly, precisely, without distortion?
4. Is there smooth control of volume from maximum to minimum? Can you tune in without noise or blasting?
5. Is the cabinet beautiful, modern, and designed to harmonize with the home furnishings? Is it acoustically-correct?
6. Does the tone control device give you complete mastery of the musical scale, from highest treble to deepest bass?
7. Has the manufacturer vast experience, scientific and engineering resources? Is his name known for dependability?

IN THIS TEST VICTOR SCORES 100%

Super-Heterodyne
VICTOR RADIO
HIS MASTER'S VOICE
VICTOR TALKING MACHINE COMPANY OF CANADA LIMITED—MONTREAL
MASTER BUILDERS OF RADIO
R-136

Scientists now tell us that coffee is a fresh food, like milk or butter.

PERISHABLE!

In the same class with butter and milk . . . *because coffee contains a delicate oil which in a comparatively short time becomes Rancid!*

A STARTLING NEW FACT about coffee! Like the cream you put in it, coffee is a *fresh food*, scientists have discovered. Like other fresh foods, coffee is *perishable.*

Fresh, coffee is an invigorating, delightful drink, an actual aid to digestion. *Stale*, it is often a cause of headaches, indigestion, sleeplessness.

To protect precious flavor and aroma, Chase & Sanborn's Coffee is now rushed to your grocer by the same Dominion-wide delivery system that delivers fresh Fleischmann's Yeast daily. Every tin is DATED the day your grocer receives it. You can't buy a tin of this dated coffee that is more than ten days old.

• • •

SCIENTISTS say that in every pound of coffee there is about half a cup of delicate oil. Fresh, this oil carries the flavor and aroma you love. But in a comparatively short time it becomes rancid—toxic—indigestible—flat. The date on a tin of Chase & Sanborn's is your protection against these dangers.

• • •

For *guaranteed* freshness . . . for flavor which has made it Canada's favorite coffee for over 50 years . . . buy a half- or one-pound tin of Chase & Sanborn's—today. See what a difference *freshness* makes in flavor and aroma.

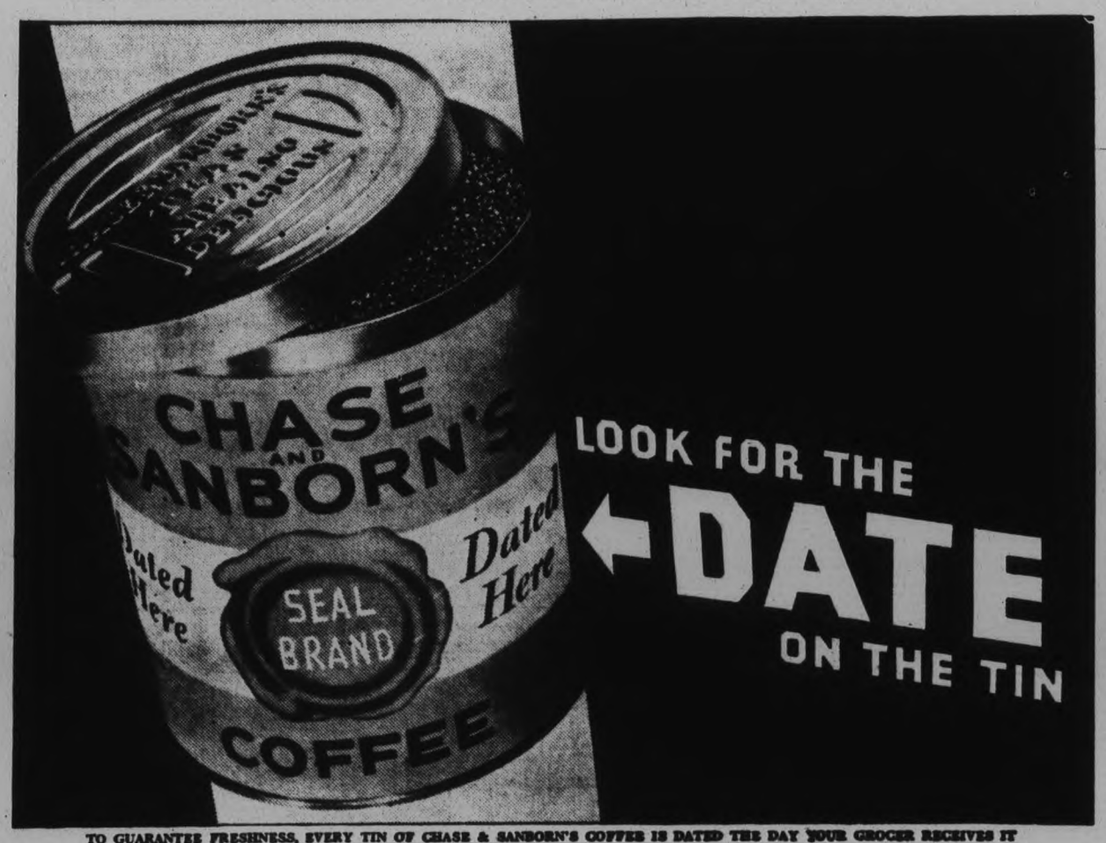

TO GUARANTEE FRESHNESS, EVERY TIN OF CHASE & SANBORN'S COFFEE IS DATED THE DAY YOUR GROCER RECEIVES IT

HOME TOWNERS

TIDBITS INTERESTING AND HUMOROUS FROM CAMPBELLFORD

Executors of the Brown estate, which is rented by Percy Wood, who suffered the loss by fire on Monday of his barn and crop, have decided to build a new barn on the property. Arrangements for this will go ahead immediately. The approximate damage sustained by the fire was $4,000.

The Rev. M. L. Hinton and son Earl of Castleton were visitors to town on Tuesday attending the Seymour Schools' Association annual fair.

Mr. and Mrs. Claud H. Harris of Toronto, formerly manager of the local branch of the Bank of Montreal are visiting friends and relatives in town.

The dance staged by the Anglican Young People's Club on Tuesday evening proved very successful, with a good crowd in attendance. Music was supplied by Mrs. J. M. Benor, Fred Dorie and J. K. Frederick.

Mr. R. M. Dickson, who has been for some time on the staff of the Canadian Bank of Commerce has been transferred to the bank at Blenheim. He is succeeded by Mr. C. L. W. Fraser, who comes to Campbellford from Almonte.

Kidnapping Suspect Remanded For 8 Days

STRATFORD, Ont., Sept. 24. — James "Red" Shortt of London, arrested in Toronto some days ago and alleged to have been the second figure in the kidnapping of a traffic officer near Walkerton and robbery of a Mitchell garage about a month ago, was brought to Stratford and appeared before Magistrate Makins this morning. He was charged with robbery while armed and of kidnapping highway traffic officer M. R. Hodgson. He was not asked to plea or to elect trial but was remanded to jail for eight days. He was accompanied here by Inspector Ward of Criminal Investigatic Department. According to police Shortt has made a written confession of his part in the affair.

John L. Pilgrim of Bradford, England, has just completed his 173rd crossing of the Atlantic.

SPECIAL—LOBLAW'S Fresh VALENCIA
CAKE lb. **16c**
Note the Saving.

SPECIAL—QUAKER—QUICK or Regular
Rolled Oats Large Pkg. **19c**

SPECIAL—Del Maiz—Has a flavor all its own
CORN No. 2 Size Tin **16c**

SPECIAL—BEEHIVE BRAND
CORN SYRUP 2 lb. Tin **13c** 5 lb. Tin **31c**

SPECIAL—POST'S
Bran Flakes PKG. **9½c**

SPECIAL—NONSUCH LIQUID
Stove Polish Btl. **14c**

LOBLAW GROCETERIAS CO. LIMITED

ADVERTISE IN THE DAILY EXAMINER

LIST OF PRIZE WINNERS AT LAKEFIELD FALL FAIR

SPECIAL PRIZES.

LAKEFIELD, Sept. 24. — (Examiner Correspondence).—E. Gunsolos, whip, valued at $1.50, for two-year-old gelding or filly, heavy draught class—J. M. Hope.

Crawford Bros., 10 lbs. smoked ham, for second prize for two-year-old gelding or filly, agricultural class—Howard Beavis.

Richard Heard, 2 halters, valued at $4.00, for best matched team, classes A and B—1, Joseph Roseborough.

Bank of Commerce, $10.00, as prize for best general purpose team—Fred. Faux; 2nd prize, $5.00, from the society, Leo Herr.

Lechs' special, men's felt hat, valued at $3.50, for section 6, class C—R. R. Byers.

D. Drummond, goods valued at $2.00 for class C, section 7—R. R. Byers.

Neill Shoe Co., pair of ladies' shoes, valued at $4.00, for best lady driver—Mrs. J. S. Chandler.

A. T. Johnston, silver cup, for best saddle horse—Mrs. T. N. D. Kelly.

Selkirk and Elliott, auto accessories to value of $5.00, for best mare or gelding, any age or breed, shown on halter—1, W. J. Watson.

Lillico Motors, auto tube, value $3.00, second prize—John M. Hope.

Tanner Drug Co., camera, for best trained calf on halter, by girl or boy under 12 years — H. D. Coones. Mr. Glass, dog collar, 2nd prize—Gordon Carveth. 3rd prize, 50c, by society—H. Beavis.

Hood and Cumming, $5.00 in goods, for best bull calf, beef breed—1, W. Elmhirst and Son.

J. J. Duffus, set of tire chains, value $7.00, for best bull calf, dairy breed—1, Gordon Mann.

Grafton Co., $15.00 in goods, for best herd of dairy cattle, number and quality being considered — 1, Gordon Mann; 2, Earl Roseborough.

J. J. Turner and Sons, horse blanket, value $4.00, for best mare or gelding, high stepper—R. R. Byers.

Dr. M. P. Kennedy, silver cup, for best foal of 1931—1, John M. Hope.

Rev. J. J. Garvey, silver cup, for best foal on halter, by boy or girl under 16 years—1, H. Beavis.

Higgins Hardware Co., pail of stock food, value $3.50, for oldest horse on grounds—37 years old, won by F. H. Richardson.

G. Mann and Son, $2.00, for best Ayrshire calf under one year old—1, Earl Roseborough.

Canadian Packing Co., prizes to value of $15.00, for 3 best bacon hogs—1, Walter Bowles; 2, S. Slater; 3, Elwood Dunford; 3, Frances Gardiner.

W. W. Leonard, Aladdin lamp, for best six jars of cucumber pickles—1, Mrs. R. H. Alford.

T. C. Yonge, 100 pounds flour, for oldest married couple on the grounds—Mr. and Mrs. John Kemp, Lakefield, 61 years married.

Mr. Glass, baby harness, for youngest baby on the grounds — Margaret Moore, Lakefield, aged 5 months 10 days.

Glenn Wannamaker, pair men's shoes, for best step dancer.

Peterborough Canoe Co., five-foot toboggan, for best boy singer on grounds under 14 years—1, Kenneth Beavis. Pair skis for best girl singer on grounds—Edna Robinson.

H. G. Choate, $3.00 in goods.

De Laval Co., butter print, for best dual purpose cow on grounds—1, George F. Fairbairn.

Jopling Bros., side of bacon for best old-time fiddler.

Webster Bros., $7.00 in goods, for best lady car driver—Miss Martha Garvey.

R. Denne, 100 lbs. flour, for largest family on grounds—Wellington Mumford.

Lakefield News, year's subscription to Lakefield News, for best peck of early potatoes—1, H. C. Garbutt.

J. K. Hughes, ten gallons motor oil, for best decorated car to head school parade—Mrs. T. W. Chaplin and D. H. Webster (tie).

Best school parade, open to county schools—1st prize, $7.00, Lakefield Public School, blue and gold group; 2nd prize, $5.00, Lakefield Public School, black and gold group; 3rd prize, $3.00, Pinegrove, S. S. No. 14, Douro.

E. H. Northey, $4.00 in goods, for best collection of baking—Mrs. W. Allen.

Cox and Brewer, auto chains, valued at $10.00, for any car going around the track slowest, to start and finish in high gear—1, Roland Darling.

Porter Co., one hundred pounds of flour, for most recently married couple on grounds.

Pipe, valued $3.00, for 100-yard foot race for men over 60 years—J. A. Carl.

Woolworth Co., 6 tumblers, for 1-mile bicycle race—1, Robert Nicholls; 2, Hugh Preston; 3, Roger Nicholls.

Beatty Washer Co., ironing board and clothes rack, valued at $3.00, for best pair sheets, pillow cases and spread, hand worked—Mrs. H. Pearson.

R. H. Nesbitt's special, best colt, any age, sired by Carmel La Grandage, 1st $3.00, 2nd $2.00—1, Howard Beavis; 2, Clarence Coughlin.

T. Eaton Co., silver tea service, for best group of three dairy cows—Joseph and Fred. Mann.

W. H. Merrill, Peterborough, best decorated sheaf of grain—1, Miss Ida Heard; 2, Mrs. J. A. Carl; 3, Mrs. Roy Slater.

Donations in cash—E. A. Peck, M.P., $10; Lakefield Creamery, $5; G. G. Connell, $5; Dr. Renwick, $5; Hon. G. N. Gordon, $5; Dr. J. J. Craig, $5; Silverwoods, $5; James Hamilton, Peterborough, $5; F. L. Erskine, $5; Davis Garage, $5; Haboco Stores, $5; W. J. Charlton, $5; W. J. Gill and Sons, $5; A. G. Lawless, $5; Hall and Hall, $5; W. H. Casement, $5; W. H. Peacock, $5; J. H. Bowman, $5; N. W. Kyle, $5; E. A. Tanner, $5; Dickson's store, $3; Spence and Sons, $3; T. Crawford, $3; Empress Hotel, $2; O. A. Langley, $2; Walter Burns, Peterborough, $2; James Sutherland, $2; Martin Holland, $2; N. A. Moore, $2; Wing Lee, $1; J. H. Miles, $1; D. B. Millar, $1; Earl Edwards, $1; H. J. Brown, $1; Walter Chappell, $1; Walter Northey, 50c; J. R. Earnshaw, 50c.

Heavy Draught Horses.

Span horses in harness and wagon—John M. Hope.

Brood mare with foal by side—1, John M. Hope; 2, Loyola Maloney; 3, James Delaney.

Three-year-old filly or gelding—1, John M. Hope; 2, A. B. Mann; 3, Gordon Mann.

Two-year-old filly or gelding — 1, John M. Hope; 2, H. Bullock; 3, J and F. Mann.

One-year-old filly or gelding — 1 M. J. Moher ;2, Roy Slater.

Foal of 1931—1, J. M. Hope; 2, Lyola Maloney 3, James Delaney.

Agricultural Horses.

Span horses in harness and wagon—1 Joseph Roseboro; 2 Leo Herr; 3, F. C. Cameron.

Brood mare with foal by side—1, J. M. Hope ;2, Howard Beavis; 3, Ed. Maloney.

Three-year-old gelding or filly—John M. Hope.

Two-year-old gelding or filly — 1, Haword Beavis; 2, H. D. Coones; 3, J. M. Hope.

One-year-old gelding or filly — 1, J. M. Hope; 2, J. Callaghan; 3, Tim Garvey.

Foal of 1931—1, J. M. Hope; 2, Clinton McCall; 3, Ed. Maloney.

Carriage Horses.

Span horses in harness and carriage—1, R. R. Byers; 2, A. B. Mann.

Brood mare with foal by side — 1, James Delaney; 2, Leslie Harrison; 3, A. B. Mann.

Two-year-old gelding or filly — 1, J. H. Crapp; 2, A. B. Mann.

Foal of 1931—1, Sam Slater; 2, A. B. Mann; 3, James Delaney.

Single horse in harness and buggy, 15½ hands and over—1, R. R. Byers; 2, A. B. Mann.

Single horse in harness and buggy, under 15½ hands—1, R. R. Byers; 2, Mrs. J. S. Chandler.

Road and Saddle Horses.

Brood mare with foal by side — 1, J. and F. Mann; 2, J. S. Atkinson.

Two-year-old filly or gelding — J. S. Atkinson.

One-year-old filly or gelding — J. and F. Mann.

Foal of 1931—1, J. and F. Mann; 2, J. S. Atkinson; 3, J. S. Atkinson.

Three-year-old colt (road), driven in harness and buggy—A. B. Mann.

Single horse in harness and buggy, 15½ hands and over—W. J. Watson.

Single horse in harness and buggy, under 15½ hands—1, W. J. Watson; 2, J. O. Ball.

Span horses in harness and carriage—W. J. Wason.

Races.

2.15 Race — Purse $125.00. 1st, $60.00; 2nd, $40.00; 3rd, $25.00.—1, Merry Direct; 2, Furie Mildred; 3, Alayne.

2.23 Race — Purse $125.00. 1st, $60.00; 2nd, $40.00; 3rd, $25.00. —1, Tod Grattan; 2, Caucus Star; 3, Ardexter.

Best road horse, speed, style and conformation to be considered—1, W. J. Watson; 2, J. O. Ball.

Best lady driver—1, Mrs. J. S. Chandler; 2, R. R. Byers; 3, W. J. Watson.

Pony in buggy or cart—1, Dorcas Lloyd; 2, A. B. Mann; 3, Dorcas Lloyd.

Best lady rider on horseback — 1, Mrs. Kelly; 2, Mrs. Kelly; 3, Billy Mackenzie.

Best saddle horse—1, Mrs. T. N. D. Kelly; 2, Douglas Hall; 3, Mrs. T. N. D. Kelly.

GRADE CATTLE (Dairy Class).

Milch cow or with calf—1, Roy Slater; 2, George Mullen and Son; 3, J. Blakeley and Son.

Two-year-old heifer — 1, H. D. Coones; 2, J. and F. Mann; 3, Geo. Mullen and Sons.

Heifer calf under 9 months—1, H. D. Coones; 2, H. D. Coones; 3, J. and F. Mann.

DURHAM CATTLE.

Aged bull—1, Clinton McCall.

Two-year-old bull—1, S. Slater.

One-year-old bull—1, W. Elmhirst and Son; 2, A. B. Mann.

Bull calf—1, W. Elmhirst and Son; 2, W. Elmhirst and Son; 3, A. B. Mann.

Milch cow—1, W. Elmhirst and Son; 2, W. Elmhirst and Son; 3, F. Fairbairn.

Two-year-old heifer — 1, M. H. Pimmett; 2, W. Elmhirst and Son; 3, M. H. Pimmett.

One-year-old heifer — 1, M. H. Pimmett.

Heifer calf—1, W. Elmhirst and Son; 2, M. H. Pimmett.

AYRSHIRE CATTLE.

Aged bull—1, Gordon Mann.

One-year old bull — 1, Gordon Mann; 2, Gordon Kidd.

Bull calf—1, Gordon Mann; 2, Earl Roseborough; 3, Gordon Mann.

Milch cow—1, Gordon Mann; 2, Earl Roseborough; 3, Gordon Mann.

Two-year-old heifer—1, Gordon Mann; 2, Gordon Mann; 3, Gordon Kidd.

One-year-old heifer—1, Gordon Mann; 2, Gordon Mann; 3, Earl Roseborough.

Heifer calf—1, Earl Roseborough; 2, Gordon Mann; 3, Gordon Kidd.

JERSEY CATTLE.

Two-year-old bull—1, Allan Hubbel; 2, S. S. Staples; 3, W. H. Downs.

One - year - old bull — 1, S. S. Staples; 2, Allan Hubbel; 3, A. B. Mann.

Bull calf—1, S. S. Staples; 2, Allan Hubbel; 3, A. B. Mann.

Milch cow—1, S. S. Staples; 2, Allan Hubbel; 3, Allan Hubbel.

Two-year-old heifer — 1, S. S. Staples; 2, Allan Hubbel; 3, W. H. Downs.

One-year-old heifer — 1, S. S. Staples; 2, A. B. Mann; 3, Allan Hubbel.

Heifer calf—1, S. S. Staples; 2, S. S. Staples; 3, Allan Hubbel.

HOLSTEIN CATTLE.

Aged bull—1, Earl Roseborough.

One-year-old bull—1, C. E. Moore and Sons; 2, C. E. Moore and Sons.

Bull calf — 1, C. E. Moore and Sons; 2, Earl Roseborough; 3, H. D. Coones.

Milch cow—1, Earl Roseborough; 2, C. E. Moore and Sons; 3, J. and F. Mann.

Two-year-old heifer — 1, Earl Roseborough; 2, C. E. Moore and Sons.

One-year-old heifer — 1, Earl Roseborough; 2, J. and F. Mann; 3, J. and F. Mann.

Heifer calf—1, Earl Roseborough; 2, C. E. Moore and Sons; 3, J. and F. Mann.

GRADE CATTLE (Beef Class).

Milch cow or with calf—1, Elwood Dunford; 2, A. B. Mann; 3, Howard Bullock.

Two-year-old heifer — 1, M. H. Pimmett; 2, Lewis Fry; 3, Allan Mann.

One-year-old heifer — 1, George Mullen and Sons; 2, George Mullen and Sons; 3, M. H. Pimmett.

Heifer calf—1, Frances Gardiner; 2, Lewis Fry; 3, Gordon Carveth.

Fat cow, steer or heifer—1, J. Blakeley and Son; 2, Elwood Dunford; 3, Lewis Fry.

One-year-old steer — 1, George Mullen and Sons; 2, George Mullen and Sons.

Steer calf—1, Leslie Harrison; 2, Howard Bullock; 3, M. H. Pimmett.

LEICESTER SHEEP.

Aged ram—1, H. C. Garbutt; 2, Thomas Beatty; 3, A. B. Mann.

Shearing ram—1, Thomas Beatty; 2, G. F. Fairbairn.

Tup ram—1, H. C. Garbutt; 2, G. F. Fairbairn; 3, T. Beatty.

Aged ewe that has raised lamb—1, T. Beatty; 2, H. C. Garbutt; 3, A. B. Mann.

Shearling ewe—1, T. Beatty; 2, G. F. Fairbairn; 3, G. F. Fairbairn.

Ewe lamb—1, T. Beatty; 2, T. Beatty; 3, G. Fairbairn.

OXFORD SHEEP.

Aged ram—1, C. H. Curtis; 2, S. Elmhirst; 3, H. C. Garbutt.

Shearing ram—1, H. C. Garbutt; Tup ram—1, S. Elmhirst; 2, S. Elmhirst; 3, S. Elmhirst.

Aged ewe that has raised lamb—1, C. H. Curtis; 2, H. C. Garbutt; 3, S. Elmhirst.

Shearling ewe—1, C. H. Curtis; 2, C. H. Curtis; 3, S. Elmhirst.

Ewe lamb—1, S. Elmhirst; 2, S. Elmhirst; 3, S. Elmhirst.

SHROPSHIRE.

Aged ram—1, C. H. Curtis

Shearing ram—1, Max Humphries; 2, C. H. Curtis.

Tup ram—1, C. H. Curtis; 2, Max Humphries; 3, C. H. Curtis.

Aged ewe that has raised lamb—1, C. H. Curtis; 2, C. H. Curtis; 3, Max Humphries.

Shearling ewe—1, C. H. Curtis; 2, C. H. Curtis; 3, Max Humphries.

Ewe lamb—1, C. H. Curtis; 2, C. H. Curtis; 3, Max Humphries.

SOUTHDOWN

(Or Any Other Short Wool Breed).

Aged ram—1, C. H. Curtis; 2, C. H. Curtis.

Shearing ram—1, Max Humphries; 2, Max Humphries; 3, C. H. Curtis.

Tup ram—1, Max Huphries; 2, C. H. Curtis; 3, Max Humphries.

Aged ewe that has raised lamb—1, Max Humphries; 2, C. H. Curtis; 3, C. H. Curtis.

Shearling ewe—1, Max Humphries; 2, C. H. Curtis; 3, Max Humphries.

Ewe lamb—1, Max Humphries; 2, C. H. Curtis; 3, Max Humphries.

YORKSHIRE PIGS

Aged boar—A. B. Mann.

Aged sow, that has raised pigs—1, A. B. Mann; 2, Roland C. Darling.

Boar, 5 months old and under one year—1, Walter Bowles; 2, Walter Bowles; 3, C. A. Curtis.

Breeding sow, over 5 months and under nine months — 1, Walter Bowles, 2, Gordon Mann; 3, Elwood Dunford.

Class O—Tamworth hogs.

Aged boar—1, Roland C. Darling.

Aged sow—1, Thomas Beatty.

Breeding sow, over 5 months and under 9 months—1, T. Beatty; 2, T. Beatty; 3, A. B. Mann.

Berkshire Pigs

Aged boar—1, A. Humphries and Son; 2, T. Beatty.

Aged sow that has raised pigs—1, T. Beatty; 2, A. Humphries and Son.

Boar, 5 months old and under one year—1, A. Humphries and Son.

Breeding sow, over 5 months and under nine months—1, T. Beatty; 2, T. Beatty; 3, H. C. Garbutt.

Bacon Hogs

Best 3 bacon hogs, weight 160 to 225 pounds—1, Walter Bowles; 2, S. Slater; 3, Elwood Dunford; 4, Francis Gardiner.

Poultry

Pair Toulouse geese—1, R. M. Brown; 2 Sam Slater.

Pair Emden geese—7 R. M. Brown.

Pair Bronze turkeys—1, W. J. Charlton and Sons; 2, R. M. Brown.

Pair pekin ducks—1, R. M. Brown; 2, R. M. Brown.

Pair rouen ducks—1, R. M. Brown; 2, R. M. Brown.

Pair any other variety ducks—1, R. M. Brown.

Barred Rocks

Cock—1, Howard Bavis; 2, James Reil.

Hen—1, C. H. Curtis; 2, M. J. Mann.

Cockerel—1, C. H. Curtis; 2, M. J. Mann.

Pullet—1, C. H. Curtis; 2, R. M. Brown.

White Rock

Cock—1, C. H. Curtis; 2, R. M. Brown.

Hen—1, C. H. Curtis; 2, R. M. Brown.

Cockerel—1, C. H. Curtis; 2, R. M. Brown.

Pullet—1, C. H. Curtis; 2, R. M. Brown.

Brahma

Cock—1, C. H. Curtis; 2, R. M. Brown.

Hen—1, C. H. Curtis; 2, R. M. Brown.

Cockerel—1, C. H. Curtis; 2, R. M. Brown.

Pullet—1 C. H. Curtis; 2, R. M. Brown.

White Leghorn

Cock—1, C. H. Curtis.

Hen—1, C. H. Curtis; 2, A. Graham.

Cockerel—1, C. H. Curtis; 2, R. M. Brown.

Pullet—1 C. H. Curtis; 2, R. M. Brown.

Brown Leghorns

Cock—1 R. M. Brown; 2, C. H. Curtis.

Hen—1, C. H. Curtis; 2, R. M. Brown.

Cockerel—1, C. H. Curtis.

Pullet—1, C. H. Curtis.

Any Other Variety Leghorn

Cock—1, C. H. Curtis; 2, R. M. Brown.

Hen—1, C. H. Curtis; 2, R. M. Brown.

Cockerel—1, R. M. Brown; 2, R. M. Brown.

Pullet—1, R. M. Brown; 2, R. M. Brown.

White Wyandotte

Cock—1, C. H. Curtis; 2, Bruce Garbutt.

Hen—1, C. H. Curtis; 2, Bruce Garbutt.

Cockerel—1, C. H. Curtis; 2, Bruce Garbutt.

Pullet—1, C. H. Curtis; 2, Bruce Garbutt.

Laced Golden or Silver Wyandottes

Cock—1; R. M. Brown; 2, R. M. Brown.

Hen—1, C. H. Curtis; 2, R. M. Brown.

Cockerel—1, C. H. Curtis; 2, R. M. Brown.

Pullet—1 C. H. Curtis; 2, R. M. Brown.

White Leghorn

Cock—1, C. H. Curtis; 2, A. Graham.

Cockerel—1, C. H. Curtis; 2, R. M. Brown.

Pullet—1 C. H. Curtis; 2, R. M. Brown.

Brown Leghorns

Cock—1 R. M. Brown; 2, C. H. Curtis.

Hen—1, C. H. Curtis; 2, R. M. Brown.

Cockerel—1, C. H. Curtis.

Pullet—1, C. H. Curtis.

Any Other Variety Leghorn

Cock—1, C. H. Curtis; 2, R. M. Brown.

Hen—1, C. H. Curtis; 2, R. M. Brown.

Cockerel—1, R. M. Brown; 2, R. M. Brown.

Pullet—1, R. M. Brown; 2, R. M. Brown.

White Wyandotte

Cock—1, C. H. Curtis; 2, Bruce Garbutt.

Hen—1, C. H. Curtis; 2, Bruce Garbutt.

Cockerel—1, C. H. Curtis; 2, Bruce Garbutt.

Pullet—1, C. H. Curtis; 2, Bruce Garbutt.

Laced Golden or Silver Wyandottes

Cock—1; R. M. Brown; 2, R. M. Brown.

Hen—1, R. M. Brown; 2, R. M. Brown.

Cockerel—1, C. H. Curtis; 1, R. M. Brown.

Pullet—1, C. H. Curtis; 2, R. M. Brown.

Dorkin

Cock—1, C. H. Curtis; 2, S. Slater.

Hen—1, Alex Graham; 2, C. H. Curtis.

Cockerel—1, Alex Graham; 2, C. H. Curtis.

Pullet—1, Alex Graham; 2, R. M. Brown.

(Continued tomorrow)

Frank Peed, who was on the transfer list of Norwich at $500, has thrown in his lot with Newport.

Soothe Your KIDNEYS—then You'll Sleep Fine!

If burning kidney and bladder passages get you out of bed a dozen times a night, rob you of rest, weaken your health—don't use cheap harmful remedies. Instead, SOOTHE the kidneys and bladder the right way.

Santal Midy spreads a coat of antiseptic oil inside these irritated organs and so helps Nature to help you. Don't wait until it is too late. Kidney diseases cause over 113,000 deaths annually. Take tasteless Santal Midy now. Favorably known by doctors and druggists.

SANTAL MIDY — SANTAL CAPSULES MIDY — FOR BLADDER CATARRH

Let WATSON Demonstrate VICTOR'S 7 POINT TEST PERFORMANCE TO YOU

Highboy Console is now on display at Watson's.

Also all the other new Victor 1932 models are being shown at

Watson Tire & Radio Supply Company
444-446 GEORGE ST.

ALL MODELS OF 1932 Victor Radios
AWAIT YOUR INSPECTION
Heintzman Hall
Royal Bank Building
Hunter Street

Victor Radios are the latest achievement in the raido world. Get yours now, ready for long Fall and Winter evenings.

J. J. DUFFUS, LIMITED
PETERBOROUGH
Can Servie You with 3 STAR IMPERIAL GASOLINE.
Drive in

IT WILL BE A PLEASURE TO SERVE YOU WITH
IMPERIAL 3-STAR GASOLINE
REID BROS.
Cor. CHARLOTTE & AYLMER

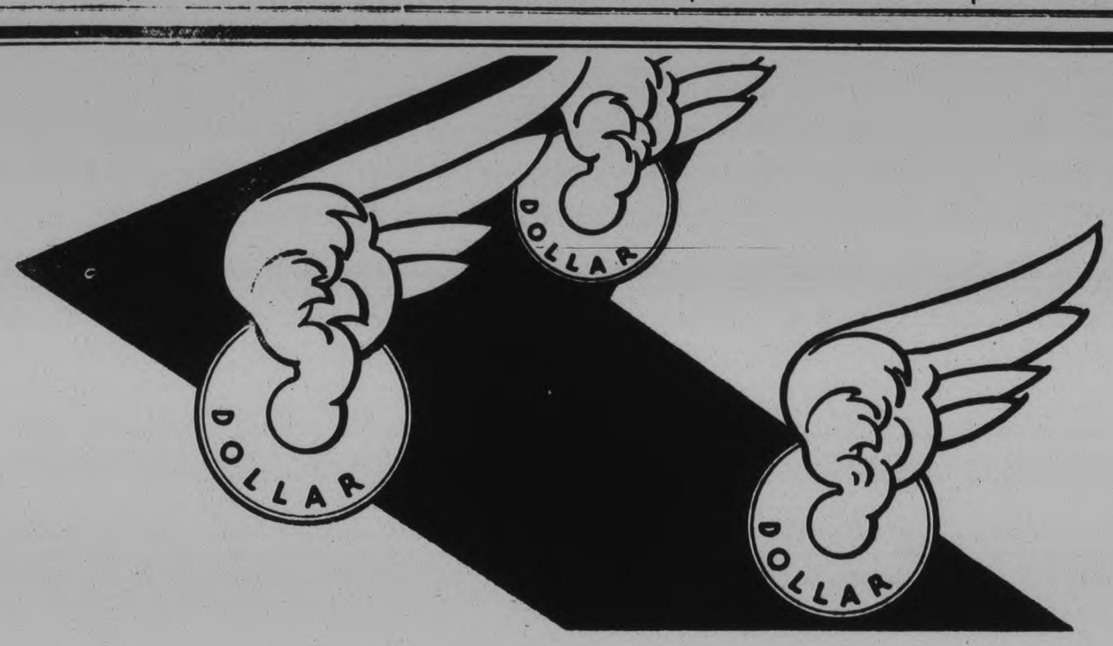

★★★ DOES YOUR MONEY TRAVEL FURTHER THAN YOUR GASOLINE?

When you buy gasoline consider where your money goes. Does it stay at home to promote prosperity or does it go abroad never to return?

Every drop of the new 3-Star Gasoline is refined in Canada by Canadian labour. When you buy it you get more for your money, and Canadian industry and Canadian labour get more too.

Imperial 3-Star Gasoline is eager to go ★★★ full of power, and so completely refined that there is no waste. It won't knock. It gives better mileage and smoother performance. No carbon or gum to worry about ★★★ just eager, smooth-flowing power to sweep you along the highway or ease you gently through the thickest traffic.

3-Star is Green in colour and sells at the regular price. Fill today at the 3-Star Pump.

IMPERIAL

★ QUICK START ★ ANTI-KNOCK ★ ECONOMY

IMPERIAL 3 STAR GASOLINE

EVERY DROP MADE IN CANADA

Telephone 1780

RICHARD HALL LIMITED
553-555 GEORGE STREET

STORE HOURS 9 a.m. to 5:30 p.m.

Just For Friday

BOYS' TWEED CAPS
Sizes 8 to 12 years **55c**
(Main Floor)

STATIONERY BOXED
Paper and Envelopes. Box **10c**
(Main Floor)

COSILY FURRED COATS
of Exceptional Interest. Attractively Priced **19.50**

You should come and see for yourself the splendid value offered Friday in our Second Floor Coat Department. Here are Coats—black, brown and other fashionable colours—in plain and pebbled fabrics, lined, interlined and fur trimmed, and sized from 14 to 44.

Hats for All Heads
Have you bought your Hat? Have you tried the new Hats to see how you like them? Come Friday and see the lovely models our Millinery Department is offering. Hats of selected felts, wonderfully shaped, correctly trimmed, and only..... **$3.95**

Frocks That Flatter
Priced to Please

Frocks that are right in style, colour and material. Some in plain shades—mostly black—others of pretty lightly patterned fancy silks. They demonstrate the new style features—wider shoulders, straighter skirts, new necklines. Sizes 16 to 20, 36 to 46. Mostly in satins, flat crepes and Cantons **12.75**

Fall Weight Gloves
Fabric Gloves are more popular than ever this season. These are sized from 6 to 8, are here in the new Fall colourings, and in either slip-on or shorter fancy cuff styles..... **69c**

Imported Kid Gloves
They're correct and reasonably priced. Many pretty striking black and white numbers are amongst them, although other new shadings are represented. Per pair..... **$1.95**

Silk Knit Lingerie
IN A FRIDAY CLEARANCE

These are nice fine garments, well cut, many lace trimmed, and all in attractive colourings. They are the last of several lines. We have re-grouped them, re-priced them, and whilst they last Friday we are clearing them out.

BRASSIER PANTIES
BLOOMER SKIRTS
SILK KNIT PYJAMAS
79c
SILK BLOOMERS
SILK TEDDIES
DANCE KNICKERS

Children's Stockings
WOOL MIXED

They're actually irregulars, but you will find nothing wrong with them. Colours: black, brown and camel. Sizes run all the way from 5½ to 9. FRIDAY, pair..... **19c**

New Jewellery
Crystals and Ivory pieces—Necklets, Chockers, Earrings—in various colours and in a well assorted showing at a reasonable price. On display Friday for the first time at..... **98c**

Knitting Wools
We secured a clearing up of splendid Wool Yarns at a saving price which enables us to offer a record Wool bargain. Many good colours, in several qualities. A week-end special at, per ball..... **10c**

7 lb. Wool Blankets
Thick, warm, woolly surfaced Blankets in a good big size, suitable for any double bed. The best Blanket value you have seen for many years. White bordered with blue or pink. Per pair..... **$6.95**

Boy's Wool Jerseys
Fine Wool Jerseys in medium weight, for school or general wear. Mostly in pretty heather effects. Crew or polo neck styles. Sizes for children from 6 to 12 years. Each... **$1.00**

Women's Fine Knit Art Silk Hosiery
Serviceable Stockings, good looking, fashioned to fit, and woven from fine yarns of combined artificial and real silk. They're here in many of the very best colours. Feet and garter top reinforced with lisle thread. MILL IRREGULARS. ON SALE FRIDAY, **29c**

PuritanMaid Lucky Seven Full Fashioned Stockings
The best service weight Pure Silk Full-Fashioned Stocking on the market. It's smooth, even, firm and dependable. It comes in a splendid range of fashionable colourings, and is always to be found in our Hosiery Department. SEVEN-THREAD WEIGHT IN ALL PERFECTS **$1.00**

45-INCH TABLE OILCLOTH
Mostly light grounds patterned with checks and fancy designs in assorted colours. Some a little damaged. Per yard..... **25c**

72-INCH WHITE SHEETING
Firm, fine, good wearing Sheeting which, in spite of its low price, will stand up well under all conditions. Per yard..... **39c**

72-INCH GREY SHEETING
A splendid weight, of fairly close weave and cleanly finished. A value you will be sure to appreciate at such a price as..... **39c**

STRIPED FLANNELETTE
A fairly fine Flannelette of medium weight, 27-inch wide, patterned with assorted striped designs. Per yard..... **12½c**

STRIPED FLANNELETTE
A good wearing cloth for either men's, women's or children's garments. Good striped patterns and some new check effects. Per yard..... **18c**

RICHARD HALL LIMITED

HEATING SYSTEM IS COMPLETED

St. James' United Church Has Installed a New Heating System.

GIVEN FIRST TESTS.

The new heating system of St. James' Church is practically completed, and gives evidence of the efficiency that was expected of it. Early last week it was submitted to its first test, and the final stage of installation by Adamson and Dobbin with the insulation of the steam mains and pipes. When water was turned into the boiler for the first time, and fires lighted, steam pressure was registered within forty minutes. The complete system provides for 5,600 square feet of radiation, and included in the equipment are two Trane Unit Heaters which are used only in the Sunday school auditorium to speed up radiation. These apparatus are almost identical in appearance and operation with an automobile radiator except that the fan is behind the radiator instead of in front of it, thereby blowing air out through the room. This air is warmed in passing through the heat coils but the main purpose of the equipment is to set the air in motion so as to hasten radiation.

Plans for the work were prepared by Hornsby and Allen, architects, and the contract for the pow pressure steam system which was especially designed for the church was let to Adamson and Dobbin.

A RICH, CREAMY CHEESE FLAVOUR

Let the Clark Kitchens help you to quicker and better meals.
A Canadian firm established 1877
One of the Clark Family

CLARK'S COOKED SPAGHETTI
With Tomato Sauce and Cheese

Obituary

MRS. DORIS HOLE

STIRLING, September 24 (Examiner Correspondence)—The death occurred suddenly at her home in Toronto of Doris K. Hole, formerly Doris Duncan, eldest daughter of Mr. and Mrs. John Duncan, of East Toronto.

The late Mrs. Hole came to Canada from Leicester, England, twenty-four years ago and resided with her parents in Stirling. She was a great church worker and a member of the Forward Baptist Church. As soloist in the choir, she sang on the Sunday immediately preceding her death.

The funeral service was conducted by Rev. F. A. Robinson and Rev. W. Hughes, B.A., many beautiful floral tributes marking the esteem in which the deceased was held.

MRS. JACK JOHNSTON.

HAVELOCK, Sept. 24.—(Examiner Correspondence.)—The death occurred here on Tuesday evening, Sept. 22, of Mrs. Jack Johnston, mother of Mrs. Alex Watson, Mr. Pete Johnston, of Havelock, Mrs. Will Purdy of Cordova Mines, and Mr. Staney Johnston, of Windsor.

Deceased who was in her eightieth year had been ill for a number of months and her death was not unexpected. Her husband predeceased her a number of years ago.

MRS. HECTOR FAULKNER.

HAVELOCK, Sept. 24.— (Examiner Correspondence.)— The death occurred at Mrs. Cummings' nursing home Wednesday afternoon at 3.30 of Olive Faulkner, beloved wife of Hector Faulkner, and daughter of Mr. and Mrs. Phillip Woodcock, of Peterborough. The deceased, who was in her thirtieth year, had been ill for about ten days, death being the result of acute appendicitis.

She leaves to mourn her loss besides her husband, one son, Phillip, her parents, Mr. and Mrs. Woodcock, two brothers, Phillip of Peterborough and James of Toronto, and three sisters, Mrs. P. Bosley, Mrs. R. Windover, and Mrs. H. Viner, all of Peterborough.

CATTLE, GRAIN, PRODUCE

MONTREAL PRODUCE.

MONTREAL, Sept. 24.— Butter prices were lower, and cheese and potato quotations were down slightly, while egg prices held steady on the produce and dairy market here yesterday.

Eastern Townships No. 1 pasteurized butter, in carlots, lost ¼c at 19½c to 19¾c a pound. To retailers, solids and prints were unchanged at 22c to 23c a lb, respectively. Receipts were 460 boxes.

Quebec cheese declined ½c at 11¾c to 12c, while Ontario cheese was unchanged at 12c to 12½c a lb. Receipts were 1,748 boxes.

New Brunswick potatoes dropped 10c at 55c to 65c per 80-lb. bag. Montreal potatoes were firm at 40c to 50c per 80-lb. bag.

Carlot prices of fresh Ontario or Prairie eggs were unchanged, extras being quoted at 30c, firsts at 25c, and seconds at 18c a dozen. British Columbia extras, in carlots, were steady at 32c to 33c a dozen. Quotations to retailers were unchanged, and receipts totalled 1,243 cases.

TORONTO PRODUCE.

TORONTO, Sept. 24.— The best bids for choice creamery solids on the local market yesterday were 20½c for No. 1 and 19½c for No. 2. Brokers were asking 20¾c to 21c for No. 1 and 19¾c to 20c for No. 2, and there was little action, as far as trading was concerned. Buyers were taking only enough to meet immediate requirements, and, as mentioned, were endeavoring to secure supplies at lower levels. The Montreal market on Tuesday was steady at 19¾c to 20c for No. 1 solids in carlots.

Cream.

Cream quotations were steady at 21c for special, 20c for No. 1 and 17c for No. 2 f.o.b. country points.

Cheese.

Trading in cheese was slow at the unchanged prices of 11½c for new large, 11½c for twins and 12c for triplets. Retailers were quoted 13c for new large, 13¼c for twins and 13½c for triplets.

Eggs.

There was a better demand for eggs, receipts clearing well, and brokers were able to secure slightly higher prices on the first two grades at 26c to 27c for extras, 23c to 24c for firsts and 16c for seconds, graded and in free used cases. Supplies were as heavy as usual, but a better consumptive demand was capable of absorbing them. Country shippers were quoted steady prices for ungraded eggs, delivered, cases returned, at 23c for extras, 21c for firsts and 14c for seconds. Retailers were offered extras in cartons at 31c, extras loose at 29c, firsts loose at 26c and seconds loose at 18c per dozen.

WINNIPEG GRAIN.

WINNIPEG, September 24 — Continued higher prices for all Winnipeg wheat futures at the opening here yesterday was the signal for a considerable release of wheat in country elevators and the consequent hedging brought about a partial relapse in the two-day advance. Values at the close were 1c to 1¼c lower than Tuesday's close.

October closed at 54¼c, down 1c; November, a new month, closed at 54⅜c; December, at 51⅝c to 54⅝c, a drop of 1¼c, while May ended at 53⅛c, down ⅝c to ¾c. There was little wheat worked for export trade.

Broomhall reported the weather in Argentina had turned warmer, dissipating fears of frost. A general rain still is needed to bring a return to normal conditions. Reports from Russia indicate seeding of winter wheat up to September 18 was 43 per cent. completed. Collection of harvested grain had not come up to expectations.

Cash wheat spreads were fractionally better, while coarse grains were indifferent.

Futures:

Wheat—	Open	High	Low	Close	Prev. Close
Oct.	55⅝	55⅝	54⅛	54⅛	55¼
Nov.	55	55¼	54⅜	54⅜	
Dec.	56½	56¾	54⅝	54⅝	55¾
May	59⅞	59⅞	58⅝	58½	59¼
Oats—					
Oct.	28	28⅞	27⅞	28	28
Dec.	28⅛	28⅝	28⅛	28⅛	28⅛
May	30¼	30⅝	30¼	30⅜	30

CHICAGO GRAIN

CHICAGO, Sept. 24. — Led by stocks and cotton, the grain markets joined the general procession yesterday toward higher prices. Previous sellers of grains became uneasy, and there was plenty of buying from other sources, more than enough to take the slack out of all the cereals. Widespread sentiment prevailed that bear factors in the grain trade had been overemphasized for at least the present.

Wheat closed unsettled, ⅝c to 1⅛c up, corn unchanged to ⅛c advance, oats unchanged to ⅛c higher, and provisions varying from 10c setback to a rise of 12c.

Ennismore

Mr. and Mrs. J. J. O'Donoghue and family of Toronto spent the week-end with the latter's mother, Mrs. M. Cadigan.

Mr. and Mrs. F. Bolton of Douro were guests of Mr. and Mrs. V. Murphy on Sunday.

Messrs. P. Twomey and Simon Mahoney of Detroit are visiting friends here.

Mr. and Mrs. P. Flood and Mr. and Mrs. J. McKee of Toronto spent the week-end with friends here.

Stirling

Mr. and Mrs. Norman Rosebush were Sunday guests of Mr. and Mrs. R. W. Meiklejohn.

Miss Shirley Moise is confined to her bed through illness.

Mr. Ned Potts is spending a few days in Montreal.

Mr. Allen Meiklejohn and Charley Allen are spending a few days in Toronto.

Mrs. Martha Wescott is visiting Mrs. Nora Wescott for a few days.

Mr. Arthur Duncan is spending a few days in Toronto.

Mr. and Mrs. J. Whitehead and Charles Allen spent Sunday in Campbellford visiting Mr. and Mrs. A. Hay, Mr. and Mrs. F. Rutherford and Mrs. G. Kyle and I.

Mr. Ned Potts had the misfortune to cut his foot while in bathing at Oak Lake.

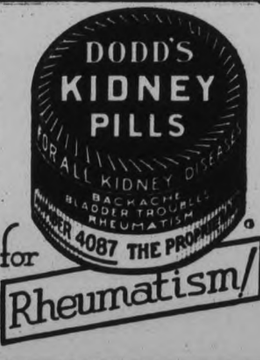

Thieves Loot Store Three Are Captured

PARRY SOUND, Ont., Sept. 24 (C.P.)—Tearing out brick and mortar in the rear of a grocery store here last night, thieves succeeded in entering the building and robbing the shop of $24. They made their escape to the C.N.R. yards at South Parry, where three of them were later apprehended and lodged in the Parry Sound jail, while the fourth mmber of the gang is still at large.

The names given to the police were Lorne Allen, Keith Monroe, and John Rennie. They refused to divulge the name of the fourth man.

3 Minutes' Work Nets $10,000 Loot

CHICAGO, September 24 (C. P.). — Seven robbers brandishing shotguns and revolvers invaded the Parkway State Bank at 1930 North Clark Street shortly after noon to-day, and looted it of $10,000.

The raid was accomplished in the span of three minutes.

Three members of the band stood guard at the entrance to the bank, while a fourth remained at the wheel of a sedan. The rest menaced three employees and two customers with their weapons.

Lakefield School Fair Prize-List

LAKEFIELD, Sept. 24 (Examiner Correspondence):—

High School

Best Specimen of Art, Form I.—Bernice Carveth, Jean Kingdon, Ethyldra Hunter.

Best Specimen of Art, Form II—Phyllis Charlton, Murietta Jory, Annie Crawford.

Best Specimen of Art, Form III—Myla Bogue, Josephine White, Lilian Mason.

Map Drawing—Vileta Carveth, Ralph Darling, Eva Hendren.

Best Penmanship — Josephine White, Kathleen Wannamaker, Edith Spence.

Public School

Map Drawing—Harry Jewel, Vivian Hendren, Irwin Charlton.

Best Penmanship—Primer, Jean Hill, Winifred Murphy; First Book, Charlie Earnshaw, Billie Clark. Second Book, Eldon Jewel, Bobby Brown; Third Book, Doris Charlton, B. Millage; Fourth Book, Phyllis Bolton, Audrey Emery.

Kindergarten—Best Specimen of Sewing, Francis Allen, Doris Jackman, Leah Dunford.

Crayon Drawing—1st Book, Billie Clark, Harry Spence; 2nd Book, Eldon Jewel, Jack Birch; Jr. III, Leona Murphy, Allan Mason; Sr. III, Jack Brown, Ted Hunter.

Best Specimen Water Colors.—3rd Book, Isabel Hill, Jack Brown; Fourth Book, Viola Murphy, Mary Webdale..

High School and Public School

Best Collection of Apples, not less than six varieties—Madeline Abrams, Lorne Foster, James Maloney.

Best Six Potatoes—James Maloney; Myla Bogue, Billie Clark.

Best Pumpkin—Eleanor Edwards, Carman Abrams, Earle Stockdale.

Bouquet of Flowers—Myla Bogue, Bernice Carveth, Minnie Charlton.

Buffet Set — Mary Mackenzie; Phyllis Lake.

Best Dressed Doll—Doris Chittick, Sybil Lennox.

Best Embroidery (any kind)—Myla Bogue; Mary Mackenzie.

Best Embroidery (Junior)—Elva Preston, Vivian Riel.

Best Bird House—Jack Smith, Kenneth Wesley.

Best Dozen Cookies—Ethel Lake, Jean Knox.

Layer Cake—Isabelle Brown, Alice Hunter.

Two Fowl—James Maloney, Beverley Graham.

Best Airplane—Allan Preston; Charlie Jenkinson.

Pair Bantams — Pat Lawless, Charles Jenkinson.

Hammer Handle—Arthur Kingdon, William Bolton, Billie Clark.

Gate — Arthur Kingdon, Jack Smith, Marquis Bullock.

Kite — Gerald Northey, Bobby Brown, George Tanner.

Special by Lakefield Public School Board

Best Collection of Vegetables, not less than 8 varieties; open to schools of the district—Lakefield Public School; S.S. No. 6 Smith.

Bury Brockenshire In Toronto Cemetery

TORONTO, Sept. 23 (C.P.).—John Brockenshire, executed to-day for the murder of Constable Roy McQuillin, was buried this afternoon in Mount Pleasant Cemetery. At the request of his parents, the service was conducted by Rev. T. W. Barnett, jail chaplain, who spent the night prior to the execution with the condemned youth.

Former reports had said that the body would be removed to Windsor for burial.

Terribly Itchy Pimples Disfigured Face. Cuticura Healed.

"My trouble began with the skin on my face turning red and being itchy. Later pimples broke out and they were very hard, large and red. They were terribly itchy and every one of them festered and scaled over. My face was disfigured by them. The trouble lasted for about three months.

"I read an advertisement for Cuticura Soap and Ointment and sent for a free sample. I purchased more and after using two cakes of Cuticura Soap and two boxes of Cuticura Ointment I was completely healed." (Signed) Miss Jean Petrie, Diamond City, Alta.

Soap 25c. Ointment 25 and 50c. Talcum 25c. Sold everywhere. Sample each free. Address Canadian Depot: J. T. Wah Company Limited, Montreal.

Bridgenorth

BRIDGENORTH CIRCUIT

Mrs. J. A. McElhiney and daughter Elizabeth left for their home in Ottawa on Saturday evening.

Rev. R. D. Wright, M.A. of Gilmour Baptist Church preached in the Bridgenorth United Church on Sunday evening while Mr. Fred Bell preached in Fairview Church in the afternoon. Both speakers delighted their audiences.

Mrs. A. H. Easton, of Belleville, is visiting her daugher, Mrs R. J. Merriam, at the parsonage.

Rev. J. V. McNeeley, M.A., of Keene United Church, will speak at the anniversary services at Fairview on Sunday, Sept. 27, the services being at 10.45 a.m. and 7 p.m. All other services will be withdrawn on that Sunday.

Friends of Mrs. D. E. Merriam of Fenelon Falls, who was hurt when the car she was riding in went into a deep ditch near Frazerville, turning over several times, will be pleased to learn that she has been able to leave Nichol's Hospital and has returned to her home.

Rev. R. J. Merriam attended the inquest into the death of his son held in Norwood on Monday evening.

The evidence proved that while two men stood with Henry on the platform of the caboose from which he fell, neither of the witnesses saw him fall or take the fatal step.

The jury's verdict stated that he came to his death by accident in stepping from a moving train.

Police of Londonderry, Irish Free State, have entered a complaint against boys scaling walls to enter the police barracks to play.

A tired man should not Mrs BOVRIL

Concentrated from Prime Beef
Bovril is a fine restorative.

TROPIC RANGES AND HEATERS

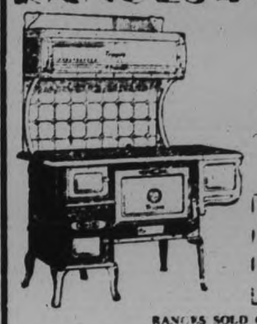

DIRECT FROM MANUFACTURER

TO HOUSEHOLDER, SUMMER COTTAGES, SUMMER HOTELS, CAMPS, LUMBERING, MINING, CONSTRUCTION, PROSPECTORS, TOURISTS

Write for Catalogue with Cash Prices or Deferred Payments

ADAM HALL Limited
Peterborough Ont.
Name _____
Address _____
_____ Dept. B

RANGES SOLD ON 30 DAYS TRIAL

ADAM HALL Limited
PETERBOROUGH ONT. Established 1878

21ST BATTALION HOLDS RE-UNION IN BELLEVILLE

Peterborough Club is Well Represented at the Big Event.

4,000 SERVED WITH UNIT.

The 21st Battalion Club of Peterborough is being well represented at the 13th annual reunion of veterans of this unit, in Belleville today. Some 50 or 60 members will attend.

All indications point to a record crowd. The Club will appear for the first time wearing their new caps and will parade through Peterborough before going to Belleville. Sufficient cars have been made available to the club for this occasion. It is hoped that the Original Brass Band will form together again in Belleville. It is possible that they will meet the Peterborough contingent outside Belleville and escort them through.

The 21st has clubs functioning at Kingston, Ottawa, Peterborough, Belleville, Toronto and Oshawa, and preliminary steps of organization have been taken at Cornwall. During the next year it is hoped to establish clubs at other points in this part of Ontario.

Two Senior Clubs

The club here and the one in Kingston are the senior in point of years. Their formation, in 1918, resulted from the desire of groups of the original personnel, unfit for further service, to perpetuate the traditions of their Battalion and the memory of comrades who gave their lives; to endeavor to assist, collectively as well as individually, each other in becoming restablished in civilian life; to be attentive to the dependents of the fallen, and to preserve those friendships created on active service. Consequently, ex-members of the 21st in Kingston, where the unit was mobilized and disbanded, and here are credited with having started a movement responsible for the splendid peacetime organization of the 21st.

It was in No. 9 Platoon "C" Company, that the majority of Peterborough's first contribution to this battalion served, and its commander, the late Capt. Lou Shepherd, of Alexandria, who, as O.C. "B" Company in the summer of 1916, was killed on the first day of the second phase of the Battle of the Somme, long will be remembered as one of the most efficient and beloved officers of the unit. As time went on officers and others, of equally fine calibre, from this city and district, were identified with the 21st, so it is not surprising that Peterborough, from the last year of the war, should have a 21st Battalion Club.

Oliver White was the first president, and he held office for two years. His successors, equally loyal to what the club stands for, were Walter Harris, 1920-22; Lieut.-Col. Gordon Hall, 1923-26; George Melton, 1927-29, and Jame Houghton, 1930-31. The Peterborough Club, with these and other officers, including Cecil Newman, who has been secretary-treasurer since he returned from overseas, continues in a flourishing condition, fulfilling the objects that prompted its formation.

In January, 1928, the 21st Club here unveiled the bronze tablet in the Armouries in memory of their deceased comrades. On three occasions, in 1921, 1925 and 1929 reunions have been staged in this city.

After six months' training at Kingston, the 21st Battalion landed in England in May, 1915, and, following more intensive preparation for its duties at the front, it disembarked at Boulogne, France, on September 15th, that year. Serving with distinction in the Fourth Canadian Infantry Brigade until the end of the war, it participated in practically every battle in which the Canadian Corps was engaged, and in addition, did 62 tours in the trenches, from the Ypres Salient to the Somme. The 21st was in the advance at Mons in November, 1918, and marched into Germany with the Army of Occupation.

4,000 Served With Unit

About 4,000 officers, non-commissioned officers and men comprised its strength from 1914 to 1919, and greatly to be deplored is the fact that of these 835 were either killed in action or died of wounds, and scores of others have "passed on" since the Armistice by reason of disabilities occasioned by service.

The non-fatal casualties are classified: From enemy fire, 93 officers, 2,189 other ranks; gas, 10 and 125; injuries, 8 and 263.

Reinforcements numbered 4,099, but as many casualties returned to duty after recovering from wounds, hundreds a second time, and some oftener, the number who served with the 21st is approximately 4,000.

Few units have as favorable a record in respect to those who became prisoners of war. Only 12 of the 21st were captured by the Germans, and most of them were taken when wounded.

From a list of 18 battle honors to which this unit was entitled, commencing with Mount Sorrell, the following are emblazoned on its colors: Somme, 1916, 1918; Fiers-Courcelette; Arras, 1917, 1918; Vimy, 1917; Hill 70; Passchendaele; Amiens; Cambrai, 1918; Pursuit to Mons; France and Flanders, 1915-1918.

Bridgenorth Fair Second At Lindsay

(Special to Examiner)

LINDSAY, Ont., Sept. 23. — The following was the results of the horse shoe pitching contest at Lindsay Central fair yesterday: First, $25, Taylor and Smith of Blackstone; second, $15, Nichols and Gravelle of Bridgenorth; third, $10, Hicks and Hicks of Valentia.

German Star

BREAKS INTO TALKIES

Lil Dagover, German stage and screen star and reputed to be the possessor of Europe's most beautiful back, who is en route to Hollywood to make her debut in the talking pictures.

SCHOOL PUPILS ENTERTAINED

St. Paul's Y.P.S. at Stirling Are Pleasing Hosts for Occasion.

VARIED PROGRAM.

STIRLING, Sept. 24 (Examiner Correspondence)—The members of St. Paul's Y.P.S. entertained the staff and pupils of the high and public schools, together with ex-students on Monday evening, when more than one hundred and fifty were in attendance.

The guests were welcomed by the president, H. Hulin and Rev. E. W. Rowland extended greetings from the church. Reeve Montgomery spoke a few words and Charles Linn responded on behalf of the school board, as did Mr. Spinks, principal of the high school for the staff and Mr. Snowden for the public school staff.

Miss Bessie Conley favored the gathering with a solo, "The Four-Leaf Clover" and Tom Furnival followed with a cornet solo, "The Firefly" accompanied by Mrs. E. Rowland. Maurice Bell and Kenneth Staples gave a banjo duet, "Queen City March" and Mrs. Francis Jeffrey sang, "Rock Me to Sleep in my Old Rocking Chair." A contest was conducted by Fred Joblin, which was guessing the number of seeds in a pumpkin. This was won by Miss Grace Pitman and the lucky door prize went to Miss Muriel McKee.

The orchestra played for community singing followed by a newspaper contest in which the groups of twenty were given names of well known newspapers, prizes in stunts going to The Globe, with Rev. E. Rowland and Mrs. A. E. Dobbie as winners. Their stunt took the form of a debate, "Resolved that the President (H. Hulin) should have his face lifted."

The Rosebush Orchestra assisted by M. Bell and K. Stapley gave a selection, "Love's Mirror."

Lunch was served at the close.

St. Andrew's Guild

The society met on Monday evening in the basement of the church, when Mrs. Anderson, 3rd vice president took charge of the meeting, Mrs. Baker acting as leader. The scripture lesson was read by Mrs. J. Whitehead.

Psalm 23 was recited by Leslie Eggleton. A. D. Mackintosh gave a talk on "Our Happiness." Mrs. James Montgomery read a paper on "The failings of the young people."

A recitation was given by Phyllis Mitchell and Mrs. A. Murduff sang a solo. Rev. A. N. Reid gave a talk on "The Transforming Power of an Ideal." "Workmen must have patterns, blueprints and models. A block of marble means nothing to a man who is not an artist. A man must build himself. We must build our souls out of truth and spiritual grace. Jesus says, 'Learn of Me.' We must love and know Jesus. Pilate said, 'I find no fault in Him.'

Hastings

Mrs. William Hill has returned home after a pleasant visit with friends in Rochester.

Mr. Joe Gould of the Royal Air Force is spending a few holidays with friends in town.

Born—To Mr. and Mrs. M. A. O'Shea, a daughter, at St. Joseph's Hospital, Peterborough.

Miss Millaly has returned home after an extended visit with friends in Port Arthur.

Miss Beryl is on a holiday trip to Rochester and Pittsburg.

Messrs. S. Stevenson, C. Scriver and C. Gillespie were week-end guests in Montreal.

Miss Olive Kingan is on her vacation with friends in Windsor and Detroit.

Mr. Clifford Baker of Walkerville is spending a few days at the home of his parents, Mr. and Mrs. M. J. Baker.

Miss Luretta Whatley of Peterborough was a visitor in town during the past week.

GAS HEARINGS TO HALT.

CALGARY, Alta., September 24 (C.P.). — Further public harings on the proposed provincial gas regulations are unlikely and future negotiations likely will be carried out independently between operators and other parties concerned, it was intimated here last night by D. Austin Lane, secretary of the Alberta Oil and Gas Association. Mr. Lane said the meeting of independent operators scheduled for this week would be cancelled.

RADIO PROGRAM

THURSDAY FEATURES

6.00—Rose Room Orch.—CKGW-NBC
6.00—Ramsay MacDonald—CFRB-CBS
6.45—The Stebbins Boys—WEAF
7.00—Bing Crosby—CFRB-CBS
7.15—Reis and Dunn—CFRB-CBS
7.30—Phil Cook, Comedy Songs—WJZ
7.45—Romanelli Music—CFRB
8.00—Dixie Singers—WJZ
8.00—Arthur Pryor's Band—CBS
8.45—Sisters of the Skillet—WJZ
9.00—Neilson's Hour—CKNC
9.00—Arco Musicale—CKGW-NBC
9.15—Welcome Lewis, contralto—CBS.
9.15—Lawrence Defoe, Tenor—CFRB
9.30—Sherlock Holmes—WEAF
9.30—Opera Miniature — CFRB-CBS.
10.00—Weaver of Dreams—WOR
10.00—Rolfe's Orch.—WEAF
10.00—Fred Culley's Orch.—CPRY
10.30—Ernest Seitz, pianist—CKGW
10.30—Tito Guizar, tenor—CFRB-CBS
11.00—Romanelli's Orch.—CKGW
11.00—Street Singer—CFRB-CBS
11.00—Slumber Music—CFRB-CBS
11.00—Little Jack Little—WEAF
11.15—Newcast—CFRB
11.15—Organ, Jesse Crawford—WEAF
11.30—Sherbo's Continentals—WEAF
11.30—Moonbeams—WOR
11.45—Organ, Lew White—WJZ
12.00—Guy Lombardo's Orch.—CBS
12.00—Ted Black's Orch.—WEAF
12.15—Palais d'Or Orch.—WJZ
12.30—Nocturne, Ann Leaf—CBS
1.00—St. George Hotel Orch.—WABC—WJR
1.00—Jean Goldkette's Champions
1.00—Canton Garden Orch.—KYW

FRIDAY FEATURES

8.00—Perc 'n' Al, Merrie Men—CFRB
8.00—Breakfast Program—CKNC
8.15—Devotions—WBEN-NBC
8.30—Cheerio—CKGW-NBC
9.30—Tony's Scrap-Book—CFRB-CBS
10.30—Betty Crocker—WBEN-NBC
11.00—Serenaders—CKGW-NBC
11.30—Sonata Recital—CKGW-NBC
11.30—Melody Parade—CFRB-CBS
12.00—Bigelow's Orch.—CFRB-CBS
12.30—On Wings of Song—CKGW-NBC
1.00—Arcadian Court Orch.—CKCL
1.15—Newcast—CFRB
1.30—Farm and Home Hour—WJZ
1.45—Harry Hucker's Orch.—CFRB CBS
1.45—Rex Battle's Orch.—CPRY
2.15—Artist Recital—CFRB-CBS
2.45—Piano Moods—CKGW-NBC
3.00—Women's Review—WEAF
3.00—Lum and Abner—CKGW-NBC
3.30—Chicago Serenade—CKGW-NBC
4.00—Dorothy Daubel—CKGW-NBC
5.15—Newscast—CFRB
6.00—Rose Room Orch.—CKGW-NBC
6.00—Abram's Barn Orch.—CFRB-CBS
6.45—The Stebbins Boys—WEAF
6.45—Literary Digest Topics—WJZ
7.00—Bing Crosby, Songs—CFRB-CBS
7.00—Major Bowes Family—WEAF
7.15—Mme. Frances Alda—CKGW-NBC
7.30—Phil Cook, Comedy Songs—WJZ
7.30—Royal York Orch.—CPRY
7.45—Romanelli Concert Orch.—CFRB
8.00—Nat Brusiloff's Orch.—WJZ
8.00—Arthur Pryor's Band—WGR-CBS
8.15—Horticulture, H. J. Moore—CFRB
8.30—Chuhaldin, violinist—CFRB.
8.45—Sisters of the Skillet—WJZ
9.00—Simeon Joyce Trio—CKGW.
9.00—The Cliquot Club—WEAF
9.00—Bamberger's Symphony—WOR
9.30—Armour Program—WJZ
9.30—Leo Reisman's Orch.—WEAF
10.00—Paul Whiteman's Orch—WJZ
10.00—Canadian Pacific Hour—CKGW
10.00—Paul Dumont's Minstrels—WEAF
10.30—Round Towners—CFRB-CBS
10.30—R.K.O. Program—WEAF
11.00—The Street Singer—CFRB-CBS
11.00—Romanelli's Orch.—CKGW
11.00—Vincent Lopez Orch.—WEAF
11.15—Newscast—CFRB
11.30—The Frigidairians—WEAF
11.30—Moonbeams—WOR
11.30—Jack Denny's Orch.—WJZ
11.45—Lee Morse, Songs—WEAF
12.00—Louis Panico's Orch.—CBS
12.15—Blue Rhythm Boys—WJZ
12.30—Nocturne, Ann Leaf—CBS
12.30—Palais d'Or Orch.—WEAF
12.30—Casa Grande Orch.—WJZ
1.00—Anthony Trini's Orch.—WABC

RYLSTONE

Mr. and Mrs. Victor Irwin, Mr. and Mrs. Vern Heath attended Peterborough Exhibition on Friday

Mr. and Mrs. Willis Irwin, Mr. and Mrs. George Gibson attended Peterborough Exhibition on Saturday.

Mr. and Mrs. John Stewart and family visited Mr. and Mrs. John McKeown on Friday evening.

Mr. and Mrs. Howard Finch and son Welesy, Mr. and Mrs. George Gibson visited Mr. and Mrs. Stewart Mckell of Wooler on Monday.

OLD SORES HEALED

One Application Brings Relief

For over 30 years the mighty healing and soothing power of Peterson's Ointment has quickly ended old sores of long standing—has brought instant comfort to folks suffering with piles, itching skin and burns—has banished the worst pimples and Eczema in just a few days. And one 50 cent box of Peterson's Ointment at any drug store proves it—even one application convinces you've at last discovered a wonder-working Ointment which won't fail to give the results you want.

THE CANADIAN DEPARTMENT STORES LIMITED

TELEPHONE 3000 Save by Shopping the "Cash Price" Way GEORGE ST., PETERBOROUGH

Thrifty Women Are Buying Their Winter Coats At the C.D.S. Now!

They know that the C.D.S. Coats are of first fashion They know that they will get a quality coat for the price they would expect to pay elsewhere for a coat of inferior quality, because C.D.S. Cash Prices are lower. Here are exceptional values in Coats, and for your convenience we have grouped them in three lots:

At 45.00

Coats of broadcloth, chongo weaves, novelty tweeds. Collar and cuffs trimmed with caracul, red fox, Arabian lynx (dyed fox) and others. Brown, blue, green and black. Sizes 34 to 44.

At 23.50

A group comprising fancy weaves, broadcloths and black worsted fabrics. Full length interlining—lining of cotton and rayon. Trimmed with Thibetine and sabeline. In black, blue, brown and green. Sizes 34 to 44.

At 13.95

New tweeds, broadcloths and chongo weaves, in normal waistlines belted and with new side fastening. Deep button trimmed cuffs and Thibetine and Arabian lynx fur trimmed collar. Sizes 16 to 44.

A Group of Children's Coats

In the season's new shades and styles. Belted and semi-fitted lines. Contrastingly trimmed with fur collar and cuffs. Sizes 8 to 14 years. Priced..... 4.95 to 9.95

—Third Floor C.D.S

Men's All-Wool Sweater Coats, 3.75

Heavy All-Wool Coats, featuring shawl collar, varsity and jumbo stitch. In a smart range with contrasting color trim. Colors of plain black with white, royal blue and white, brown and fawn, red and black, and plain shades of brown, fawn and grey. Sizes 36 to 44.

—Main Floor C.D.S

Men's Work Hose, Pair 29c

Made from wool yarns in heavy rib, featuring white heels and toes. An extra good value.

—Basement C.D.S

Boys' Sherwood Shirts, Each 75c

An outstanding C.D.S. value! In collar attached style, breast pocket. Made from broadcloth (cotton poplin) in a neat range of stripes and patterns, and also plain shades of tan, blue and white. Sizes 12 to 14½.

—Main Floor C.D.S

Boys' Polo Jerseys 1.00

Made from worsted wool yarns, in the popular polo style, in plain shades with neat contrasting stripe on collar, also striped tie to match. Sizes 24 to 30.

—Main Floor C.D.S

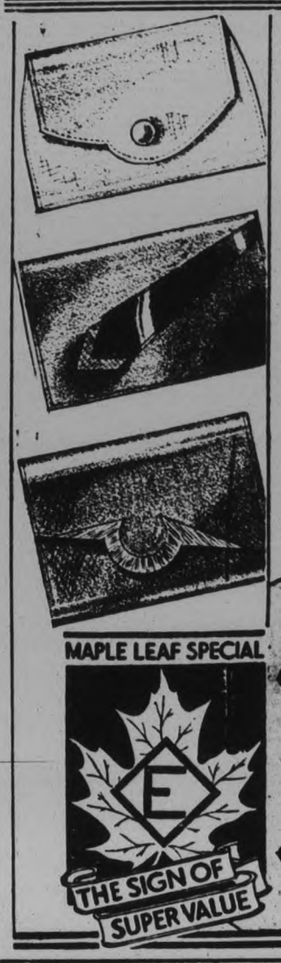

Maple Leaf Special!

New Leather Handbags *Friday!*

Copies of our best selling, higher priced imports—European samples — travellers' samples of New York Bags. New Fall styles, new leathers, new shapes. Sizes from the formal afternoon type to the capacious business model. Envelope, elongated envelope, pouch, underarm Bags. Particularly well finished; many with hookless fasteners, ornamental clasps; covered and novelty frames.

Note the leathers: suede, cowhide in rough grains, plain cowhide, cowhide and suede.

Colors: Suede—black. Leathers — black and costume shades of blue, beige.

MAPLE LEAF SPECIAL

THE SIGN OF SUPER VALUE

$2.50

Boys' Shorts, Pair 1.39

Boys' Navy Blue Botany Shorts, well tailored and lined throughout. Finished with 3 pockets. Sizes 24 to 28.

—Main Floor C.D.S

Boys' Bloomers, 1.59

Well tailored from tweeds and worsteds, in an attractive range of patterns. Sizes 26 to 32.

—Main Floor C.D.S

Table Cloths

Of crash linen with attractive colored striped borders in green, gold and blue. Size 54 x 54 inches..... 89c Size 54 x 70 inches..... 1.19

—Second Floor, C.D.S.

A New Range of Coating

Suitable for children's and misses' coats. Of heavy quality in brown, rose, larkspur, beige, wine, almond green, navy and black. 54 inches wide. Yard..... 1.95

—Second Floor, C.D.S.

Striped Flannelette

Lovely soft quality in a variety of both light and dark stripes. The width is 31 inches. Extra value at this price! Yard..... 16c

—Second Floor, C.D.S.

FRIDAY BARGAINS

Savings in Toiletries

Kleenex, large pkg.	29c
Fellows' Compound Syrup of Hypophosphites	99c
Absorbine Jr.	99c
Listerine Tooth Paste	19c

—Main Floor C.D.S.

Women's Full Fashioned Real Silk Hose

"SECONDS"

A beautiful quality Full-Fashioned Hose in sheer chiffon or service weights. Chiffon to picot top and service silk to the hem. Featuring panel heels, and in shades of squirrel, tanblush, beachsand, sandee and rose taupe. Friday Bargain, pair 89c

—Main Floor C.D.S.

Silver-Plated Salts and Peppers Pair 89c

Extra fine quality Silver-Plated Salts and Peppers in three different styles. A rare bargain for Friday!

—Main Floor C.D.S

Misses' and Children's Shoes, Pair 98c

In black patent leather, featuring the strap model. Leather soles and low rubber heels. Sizes 8 to 2 in the lot.

—Basement C.D.S

Men's Boots and Oxfords, Pair 1.98

A special purchase enables us to offer these long wearing Boots and Oxfords at this low price! An assortment of styles, in black only. Sizes 6 to 10 in the lot.

—Basement C.D.S

Clearing! Summer Underwear, Each 19c

Girls' Cotton Vests in sleeveless style, sizes 26 to 32. Women's Vests in opera top style, sizes 34 to 38. Women's Cotton Bloomers in regulation style, white or peach, sizes 36 to 44. Clearing at one price Friday. Shop early.

—Second Floor, C.D.S

Clearing! Children's Summer Underwear, Each 19c

Children's Vests, Bloomers and Combinations of balbriggan and cotton nainsook at saving prices Friday. Sizes 2 to 7 years in the lot. Shop early for these!

—Third Floor C.D.S.

Friday Bargains in Housewares and Furnishings

Grocery Specials

Parowax	pkg. 10c
Zinc Rings	doz. 14c
Handy Ammonia	2 pkgs. 11c
Aylmer Peaches, No. 2 squat tin	tin 15c
Matches	3 boxes 21c
Aylmer Pork and Beans, No. 2 squat tin, 2 tins	15c
Eatonia Coffee	1-lb. tin 49c
Clover Leaf Salmon	No. 1 tall tin 31c
Super Suds	2 pkgs. 15c
Pork Sausages	lb. 20c
Round Steak	lb. 19c
Rolled Rib Roast of Beef	lb. 25c
E Blade Roast of Beef	lb. 15c
E Pot Roast of Beef	lb. 12c
Peamealed Bacon, by the piece	lb. 25c
Centre Cut or Sliced Peamealed Bacon	lb. 27c

Fruit Glasses, Each 25c

Tomato and Orange Juice Glasses in the new footed style, cut in star and leaf design.

—Main Floor Hdqs Bldg

Colored Candy Jars, Each 23c

Of colored glass in green and blue, with fluted sides and in cone shape. Excellent saving!

—Main Floor Hdqs Bldg

Floor and Interior Varnish, Quart 55c

Reg. 69c value! For refinishing floors, woodwork and linoleum.

—Main Floor Hdqs Bldg

New Swiss Curtains, Pair 2.19

A new shipment of Swiss Curtains that would ordinarily sell for much more! Appliqued designs down side and across bottom. 2¼ yards long and 36 inches wide.

2nd Floor C.D.S Hdqs Bldg

Aluminum Tea Kettles 98c

Regular 1.19 value! Heavy quality aluminum, well made and finished. Capacity 10 Imperial pints.

—Main Floor Hdqs Bldg

Aluminum Preserving Kettles 1.39

Of heavy quality aluminum, in large size, holding about 14 Imperial quarts. Complete with cover.

—Main Floor Hdqs Bldg

CANADIAN DEPARTMENT STORES LIMITED

NEW HATS WORN TIPPED SLIGHTLY OVER ONE EYE

Dresses Show Slenderness Below Waist Line and Width Above.

VELVET CONSPICUOUS.

Carrying out the diagonal theme in the new silhouette which is fickle fashion present decree, new fabrics are putting in an appearance in ladies' wear departments of Peterborough modists stores. Another interesting sidelight on the vogue for diagonals is the angle at which the Empress Eugenie hats are being worn, tipped slightly over one eye.

One of the important fashion themes to be introduced this fall is the modern influence. Designers of the new dresses have ceased to copy the costumes of other days and are turning their attention to the possibilities of this modern era. This means that the dresses of 1931 are tuned to the style requirements of the modern woman. The new clothes are obviously new and the silhouette includes many striking points of interest.

The hemline if it is flared at all, is flared in a restrained fashion and dispense with all suggestion of godets and ruffles. When pleats are introduced they are used to give a straight line and create no suggestion of fulness. This rule hold, good for daytime dresses of both silk and cloth and combines excellently with the fashion of molded waistline and hips.

Elaborate seamings, so long an outstanding feature of the mode, are continued for the new season. These are carried out in diagonal line, at the hips, diamond and square shaped motifs are criss cross effects.

Another interesting version of the silhouette is the wrap-around skirt, a natural result of the same influence in the new coats for fall. These skirts are usually carried out in light weight woollens, heavy crepes and ribbed silks.

With all the slenderness of line below the waistline, it is interesting to observe the tendency towards width above. In daytime and afternoon dresses this width is attained by sleeves that are wide above the armholes in dolman-like or raglan shapings, and in frocks that combine two colors—one forming the upper section of the blouse.

For sports wear, for street wear, for business, for practically every daytime occasion the choice of the best dressed women will be woolens this season. They will be seen in coat dresses, two piece frocks, jacket dresses and one piece models.

The tailored afternoon frock of silk crepe has been practically replaced for fall by dresses of sheer weave light weight woolens, although one sometimes finds smart dresses of silk and woolen combinations.

Velvet is most conspicuous this season in sheer transparent, uncut, ribbed, checked and costume versions. The two-color idea is carried out in striking fashion by the use of velvets in black and white, black and flesh and black and beige.

There is no question about satin as a high fashion for fall. During the present time many of the city's smart shops are featuring it for both daytime and evening wear.

The black frock for afternoon wear will be sponsored in woolens as well as satins, while the suit dress is one of the newest daytime creations for fall and promisees to become a popular favorite.

MILLBROOK W.A. WILL PACK BALE

Saint Thomas' Church Auxiliary Lays Plans for Coming Season.

MILLBROOK, Sept. 24 (Examiner Correspondence) — The opening meeting of the Women's Auxiliary of Saint Thomas' Church, following the holiday season, was held at the home of the president, Mrs. C. M. Westmacott on Monday evening, with a good attendance and a spirit of enthusiasm for the year's work.

The devotional period was in charge of the president, and the reports of the officers were most encouraging, Miss Annie Armstrong, Dorcas secretary, giving the information that the request for the annual bale had been received from Toronto, the requirements being the same as last year—part of an outfit for an Indian boy in the mission school at Chapleau, Ontario.

The bale will be packed, and shipped in April. Letters were also received from the head office in Toronto asking for clothing, in good condition, for the needy in Saskatchewan, and Mrs. Bonneville kindly consented to act as convenor for this work, all supplies to be left at Mrs. Westmacott's home, where they will be overlooked to see that everything is mended, cleaned, and in proper repair before the bale is packed and sent on to the W.A. House in Toronto, from whence shipment to designated points will be made.

Dr. Cartwright, who addressed the W.A. Deanery meeting at Bobcaygeon on Tuesday, told of the supplies literally pouring in to the W.A. headquarters, yet assured the delegates that all will be urgently needed in the coming winter.

Mrs. J. E. Allen reported for the Women's Guild, that collections will be made this month for the voluntary giving toward the local church funds, the Guild this year having decided to avoid sales, entertainments, etc. and ask for freewill offerings for this important need in the church's life.

Mrs. H. W. Jordan is again superintendent of the Junior W.A., her report telling of twenty-three already enrolled, and the work started with good prospects for the current year's activities.

A letter in the "Living Message," with the story of two new missionaries in the Arctic, was read by Mrs. J. E. Allen and the secretary, Miss Rose Macnamara, read the chapter from the study book, "Out of Bondage."

The usual pleasant social hour was enjoyed at the close.

FRIENDS HONOR HAVELOCK GIRL

Miss Marjorie Pincombe is Presented Beautiful Pendant at Surprise Party.

HAVELOCK, Sept. 24. (Examiner Correspondence). On Tuesday evening Sept. 22 a very delightful evening was spent by a number of Havelock young people at the home of Mr. and Mrs. Pincombe, King street, the occasion being a surprise party and presentation to their daughter, Miss Marjorie Pincombe, on the eve of her departure for Midland, where her parents intend to take up residence very soon.

The young people, about thirty, arrived at the Pincombe home shortly after nine o'clock and the door was opened by Marjorie herself, who was quite surprised, not having had any idea that the party was in the offing.

Progressive euchre was the order of the first part of the evening, and proved to be a most enjoyable pastime. Miss Mildred Redden won the ladies prize, with the highest score, and Mr. Ernie Sutton carried off gentleman's first prize. Miss Irene Anderson, and Mr. Fred McKenzie were awarded the consolation prizes.

Just before the lunch was served, Marjorie was presented with a beautiful gold and topaz pendant, and short address on behalf of her friends and schoolmates who were present, Marie Bedford reading the address and Evelyn Leng making the presentation. In a few well chosen words Marjorie expressed her appreciation of the demonstration and gift, and a sumptuous repast was then served. Afterwards a couple of hours dancing were enjoyed and the guests departed with very best wishes for the welfare of their former schoolfellow.

(Millions use Rinso. Thousands write us letters like this.)

"Rich, active suds and washday no trouble," says Mrs. F. A Nichols

"Washday is no trouble since I changed to Rinso. No scrubbing or boiling—yet I hang out a sparkling white wash. I'll never wear out my clothes scrubbing them again. I use Rinso for the floors, walls, sinks, dishes. Its suds are so rich and active, even in our hard water, they save me hours of work every day."
MRS. F. A. NICHOLS, JR.

"Rinso is safe," *say women everywhere*

You can trust your finest cottons and linens to Rinso. *Millions do.* It's safe — and *so* economical.

Cup for cup, Rinso gives twice as much suds as light, puffed-up soaps, even in hardest water—it's so compact.

Rinso is equally marvellous in tub or washing machine. Recommended by the makers of 38 famous washers. Get the BIG household package and use Rinso in tub or washer—for the dishes and for all cleaning.

Guaranteed by the makers of LUX—Lever Brothers Limited, Toronto.

THE GRANULATED HARD-WATER SOAP

Rinso
for whiter washes

Millions use it in tub, washer and dishpan

4171

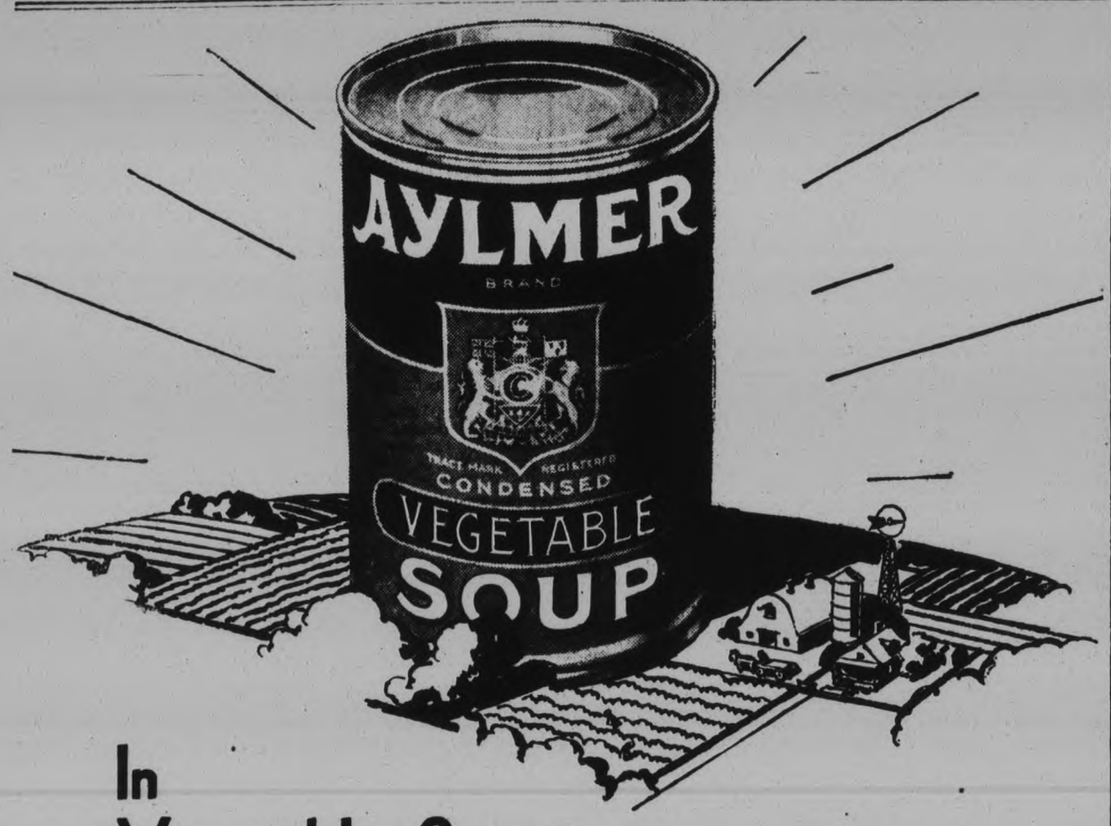

In Vegetable Soup there can be nothing better than

natural flavour

AYLMER Vegetable Soup retains the *Natural Flavour* of garden vegetables. AYLMER Tomato Soup ... the *Natural Flavour* of fresh-picked, sun-ripened tomatoes.

AYLMER Soups are made by a Canadian company, owned and operated by Canadians. All vegetables and tomatoes contained in them are grown under AYLMER supervision.

There are ten different kinds from which to choose. Each is delicious; and each DISTINCTIVE because of *Natural Flavour.*

CANADIAN CANNERS LIMITED
Operating 80 factories in the Provinces of Ontario, Quebec and British Columbia.

PURELY CANADIAN

TEN VARIETIES
Tomato
Vegetable
Green Pea
Celery
Asparagus
Ox-Tail
Consomme
Chicken with Rice
Vegetable-Beef
Corn

AYLMER SOUPS

1930

"CANNING BEES" ARE HELPING POOR

Movement by Women Preserving Fruits Spreads in Ontario.

TORONTO, Ont., September 24.—"The way in which the women of Ontario have applied the idea of 'canning bees' to preserve food for the families of the unemployed should be an inspiration to all, and an example to the men who monopolize Government positions," said the Globe in a recent editorial.

"The Globe some days ago recorded the fact that the women of Missouri had organized volunteer groups who were busy conserving on a large scale fruits and vegetables which will be needed this winter. S. C. Tweed, M.L.A., publicly urged Ontario women to do likewise. The response has been a striking contrast to the dilatory methods of governments.

"In various centres women's leaders are busy. Housewives are donating spare jars as well as giving their services for the actual work. In some cases foods are supplied free by volunteers; in others vegetables, fruits and supplies are being purchased at present low prices. But the work is going forward, whatever the particular method used.

"It is interesting to compare the different technique of men and women in times of emergency. The men have been arguing about putting the unemployed to work on the trans-Canada highway for the past 14 months. Yet nothing has been done. No sooner do women approve an idea than they get busy and apply it. Men like to do their talking before they start work. Women start work before they start talking."

POSTAL ORDERS NOT PAYABLE IN CANADA.

LONDON, September 24 (C.P. Cable). — The British Postmaster-General issued instructions to-day that British postal orders issued after September 22 will not be payable in Canada.

More than 3,600,000 pounds of freight were carried by French air lines last year.

DOMINION STORES
LIMITED
"Where Quality Counts"
CANADA'S LARGEST RETAIL GROCERS

These Special Values Are Effective Sept. 24, 25 and 26

CALAY SOAP 3 Cakes 17c

FOR A PERFECT BREAKFAST USE

Mayfield BACON

The delicious, mild, appetizing flavor is absolutely distinctive of the finest Canadian Bacon.

Cut From Selected Sides — Special Week-End Price

21c lb.

You Need Not Pay a Higher Price for Such a Fine Quality Tea

DOMINO TEA REG. 58c LB.

Equal in flavor to many teas in a much higher price class.

Try a pound at this exceptionally low price. You'll be delighted.

39c PER POUND

For salads or sandwiches. It spreads or slices.

RIDEAU CHEESE 12c
HALF POUND PKG.

OXO CORDIAL ..... 6-oz. Bot. 42c

LUX FLAKES
SM. PKG. 3 for 21c — LGE. PKG. For Finer Fabrics 17c

McLAREN'S PIMENTO STUFFED **OLIVES** 4-oz Jar 10c

Shredded Wheat .....2 Pkgs 23c
Gillex ..... 11 Ounce Pkg. 10c
Pink Salmon Tb. Tin ....2 for 23c
POULTON & NOLES' Meat Pastes ..... 6-oz. Tin 21c

Fresh From the Sea to Your Table

BRUNSWICK SARDINES
PACKED IN OIL

For a Tasty and Economical Snack

PER TIN **5c**

Large White Cauliflower, 2 for ..	25c	Large Juicy Oranges, Dozen	29c	Granulated Sugar, 10 Lbs.	50c
Large Bleached Celery Hearts, Bunch	17c	Cooking Onions, 10 Lbs.	25c	Granulated or Yellow Sugar, Bag	$4.99
Sweet Potatoes, 4 Lbs.	17c	Spanish Onions, 2 Lbs.	13c	Purity or Quaker Bread Flour, 98 Lbs.	$2.89
Tokay California Grapes, Lb.	20c	Large Florida Grapefruit, 4 for	25c	Pure Clover Honey, 5 Lb. Pail	39c
Blue or Green Grapes, 6 Quart Basket	25c	No. 1 Ontario Potatoes, Bag	49c	Monarch Pastry Flour, 24-Lb. Bag ..	65c
Cantaloupes, Large Basket	49c	Puritan No.1 Bread Flour, 98 Lbs. ...	$2.39		

Owned and Operated Exclusively by Canadians.

NEIGHBORLY NOTES

Please Phone Items to 1600 or 1601

Miss Irene Heard of 891 Water street was hostess this week at a miscellaneous shower held in honor of Miss Leona Kingdon whose wedding to Mr. George Graham of Lakefield takes place in Lakefield on Monday next.

• • •

Miss Edith Cottrell, McDonnel street, entertained at two tables of bridge last evening, in honor of Miss Gwen Mary Donley whose wedding takes place next week. Miss Donley received the guest prize while the prize for cards was won by Miss Frances Ackerman.

• • •

Mrs. Brown, wife of the Rev. Dr. A. I. Brown, is attending an executive meeting of the Bay of Quinte Conference of the Women's Missionary Society of the United Church of Canada, held in Belleville on Thursday and Friday of this week.

• • •

Mrs. James O'Connell left on Monday for Detroit, where she will spend some time with her son. She was accompanied by her two grandchildren, the Misses Aileen and Helen O'Connell of Detroit.

• • •

Mr. Donald McHoull, son of Mrs. H. McHoull of Elcome Crescent, has gone to Kingston to enter the first year course at Queen's University, in English and History.

• • •

Miss Freda Mackenzie has returned home after spending some time in Brockville.

• • •

Mr. and Mrs. J. H. Convey and Mr. and Mrs. R. L. Bond of Montreal are visitors in the city.

• • •

A number of people from Port Hope motored to the city last evening to attend the Song Recital given in the Art Room of the Conservatory of Music by Miss Jean Dickinson of Port Hope, assisted by Mr. Frederick Skitch, pianist. Members of the party were Mesdames Reeves, Flood, King, Evans, Ware, Mitchell Brickell, Holden, Garnet, Westaway, Badley, Massey, Van Alstyne, Giddy, Skitch, Fitzsimmons, Douglas, Dodd, Hancock, Wilford, Mahon, Ryan, G. A. Dickinson, S. Dickinson, and the Misses Daly Garnet, Foy, Staples, Wickett, Harcourt, Bennett, Black and Mr. McElroy.

• • •

Miss Margaret Walker, daughter of Mr. and Mrs. H. G. Walker, George street, has returned to Kingston to commence her studies in the third year of the Arts course at Queen's University.

• • •

The Misses Mary Graham, Jean Little and Violet Bolton have returned to the city after a visit to Rochester, N.Y.

• • •

Miss Helen Throop of Burnham street is progressing favorably in Nicholls Hospital after her recent operation.

• • •

Mrs. R. G. Curtis of Carleton Place is visiting her niece, Mrs. F. G. Mann, London street.

• • •

Mrs. A. C. Denike of Havelock is attending an executive meeting of the Bay of Quinte Conference branch of the Women's Missionary Society of the United Church of Canada held in Belleville to-day and to-morrow.

• • •

The many friends of Mr. Fred Peryer of Bethune street will be glad to know that he is able to return to his home after his recent operation in Nicholls Hospital.

• • •

Miss Dorothy Henry, Homewood avenue, has returned to Kingston to resume her studies at Queen's University.

• • •

Dr. and Mrs. G. Ray Scott and family have returned to the city after spending the summer at Chemong Park.

• • •

The Hon. G. N. Gordon, K.C., and Mrs. Gordon have returned to the city from Chemong Park.

• • •

Miss Grace Bolton of Douro has returned home after spending the past two weeks in Rochester, N. Y.

• • •

Mrs. George Chalmers of 587 Homewood avenue is celebrating today the eighty-fourth anniversary of her birth.

• • •

Mr. Gordon Porter, B. A., of Lakefield, has gone to Kingston to resume his theological studies at Queen's University.

• • •

Mr. Trevor Miller has returned to Kingston to resume his studies at Queen's University.

• • •

Mr. Fermain Holland, son of Alderman and Mrs. D. J. Holland, has returned to Kingston to commence his third year studies in the course in Commerce and Finance at Queen's University.

• • •

Mr. Kenneth Goheen, son of Mr. and Mrs. G. A. Goheen, Dalhousie street, has gone to Hamilton to commence his third year studies in Economics, at McMaster University.

• • •

Mr. Jack Roberts, son of Mr. and Mrs. F. Roberts, Thomas street, is in Kingston today, making arrangements with the University to take his second year course for the Bachelor of Commerce degree in extra-mural work, at home. He will return to Kingston next year, for his third year at Queen's.

• • •

Miss Helen Porter of Lakefield is returning to Kingston soon, to resume her studies at Queen's University, in he second-year course.

• • •

The Misses Dorothy and Barbara Foster, twin daughters of Mr. and Mrs. V. S. Foster, Gilmour street, have returned to Oberlin, Ohio, to continue their studies at Oberlin College.

• • •

Mr. Arnold Spencer, son of Mr. and Mrs. James A. Spencer, Stewart street, has returned to Kingston to commence his studies in the third year of the course in Commerce and Finance at Queen's University.

• • •

Mrs. C. Brooks of 525 George street, with Mrs. Walter Allen, Miss A. Johnston, Miss C. Garvey and Miss T. Huggins, all of Perry street, spent Tuesday in Toronto.

• • •

Mrs. W. C. Moore of Ottawa is visiting her brother, Mr. T. W. Meredith, Lansdowne street.

• • •

General arrangements for the very successful City and District Field Day held at the golf links on Tuesday, were in charge of Mrs. C. G. Graham. Mrs. Reg Turner was in charge of arrangements for tea, and ladies on the various committees were as follows: Trophies and Prizes, Mrs. J. H. Vernor and Mrs. H. C. Scotteran; Match, Mrs. F. L. Roy and Mrs. E. S. Martin; Greens, Mrs. B. D. Hall and her assistants, Mrs. H. Wightman, Mrs. Lionel Scott, Mrs. C. B. Westbrook and Miss Daisy Davidson; Schedule, Mrs. E. H. Wood, Mrs. E. S. Martin, Mrs. B. D. Hall, Mrs. L. A. Potvin; Driving, Mrs. E. H. Wood and Mrs. L. A. Potvin.

CONSTIPATION MADE LIFE DAILY MISERY. TROUBLE GONE NOW

Constipation, Headaches, Dizziness Also Ended By "FRUIT-A-TIVES."

"For a number of years my life was daily misery from Constipation. I often had sick headaches, too, and sudden dizzy spells from Indigestion. I tried everything I had ever heard of but got no relief until I took 'Fruit-a-tives.' I never have Constipation now, and my other troubles disappeared." — Mrs Odilon Martel, Lac Megantic, P.Q.

A host of people praise "Fruit-a-tives" as quickest, surest relief for constipation, headaches, indigestion, dizziness, nervousness. Why? This famous Canadian doctor's discovery combines 6 of the finest herbal tonics with a special secret extract of apples, oranges, prunes, and figs — Nature's own remedies to make and keep you well. No harmful drugs.

Get "Fruit-a-tives" from druggist to-day. New health, vigor quick. Results guaranteed or your money promptly refunded.

FASHION SERVICE

2849

If you were a girl in your teens you'd adore this snappy coat type model with such a grown-up air.

It's so straight and slim with its graceful skirt that swishes about when its wearer moves.

Bone buttons from neck to hem add further distinction to this rust-red sheer worsted now so fashionable in the mode. The white pique collar and cuffs show stitching in the red shade.

It's decidedly practical and so up-to-the-minute.

Style No. 2849 is designed for the miss of 8, 10, 12, 14, 16 and 18 years. Size 8 requires 2¼ yards of 39-inch material with ½ yard of 35-inch constrating.

Tweed in lightweight mixture is sheer wool collar and cuffs. Or smart in dark brown with pastel red maybe you'd prefer a monotone tweed in green diagonal mixture. The side bodice sections, both front and back, could be cut cross-wise, creating a very smart effect.

Don't envy the woman who dresses well and keeps her children well-dressed. Just send for your copy of our Fall and Winter Fashion Magazine.

It shows the best styles of the coming season. And you may obtain our pattern at cost price of any style shown. The pattern is most economical in material requirements. It enables you to wear the new frocks at little expense—two frocks for the price of one.

Be sure to fill in the size of the pattern. Send stamps or coin (coin preferred).

Price of pattern 15 cents.

Our large Fashion Book shows how to dress up to the minute at very little expense. It contains most attractive Paris designs for adults and children, embroidery, etc.

Be sure to fill in the size of the pattern. Send stamps or coin (coin preferred).

Price of book 15 cents.

The Examiner:

Please order for me:—

Pattern Number.....

Size .....

My Name.....

Address .....

.....

Enclose 15c in payment.

Allow five days for return

Just Between Us Women

A daily chat with Examiner neighbors conducted by Anne Wilcox

Following requests for games for children which help to train the eye and hand, the following are given in the column to-day.

• • • • • • •

They are not necessarily confined to youthful minds and abilities. Both adults and little folks can enjoy playing some of them together or either group alone.

• • • • • • •

In almost every instance where eye and hand gain together the games are active.

• • • • • • •

One of the first games of this sort to appeal to boys is marbles. While this trains the eye, especially, a certain manual agility must be mastered also in order to win.

• • • • • • •

One of the first to appeal to little girls is rolling hoops and this is a sport rather than a game in which winning by superiority is stressed.

• • • • • • •

It can become such a game, however, if a definite distance is set for rolling the hoop, and each time the hoop deviates from a chalk line drawn from the starting point to the goal counts against the player.

• • • • • • •

When the little folks get expert, a circle can be drawn and the hoop must be guided around it with the stick in order to win.

• • • • • • •

Each bag trains both eye and hand. This is given zest if the bags are made in amusing shapes, for instance the bags can be bean shaped, like large kidney beans or lima beans and a stout bean pot be used instead of a board.

• • • • • • •

Filling the pot with beans would constitute the game. The one who got the most in during a round of turns would win. This is different from the usual game of bean bag in which aboard with different sized holes are in the board, the largest scoring least and the smallest most.

• • • • • • •

Moreover it is a game that requires no purchase of equipment. An iron pot can be substituted for the bean pot if the mother does not have a regulation bean pot sufficiently large.

• • • • • • •

If the opening is large the distance between it and where the players stand to throw the beans should be decidedly increased.

• • • • • • •

Pass-ball is a game that is enjoyed by little tots and grown men and women, alike.

• • • • • • •

This sport becomes a game only when the spirit of contest enters it. Players lose every time the ball is not caught. The beginning of this excellent game for training eye and hand is found in the use of softballs rolled along the floor to very small youngsters.

• • • • • • •

Later on the soft and harmless ball can be thrown and caught to the delight of the children.

THE RHYMING OPTIMIST

By Alice Michaelis

CONSTANT

Soon spring is past,
The year, grown old,
On wintery blast
Flings autumn's gold.

From summer's glade
Bloom dies away,
The roses fade
On lips once gay.

Each joy has wings,
Youth's reign is brief.
Of all glad things
Old Time's a thief.

Yet hand in hand
And heart to heart
Together stand
We two, apart.

Something above
Bird, beast and grass,
The soul has love
Which does not pass.

ACIDS IN STOMACH CAUSE INDIGESTION

Create Sourness, Gas and Pain. How to Treat.

Medical authorities state that nearly nine-tenths of the cases of stomach trouble, indigestion, sourness burning, gas, bloating, nausea, etc., are due to an excess of hydrochloric acid in the stomach. The delicate stomach lining is irritated, digestion is delayed and food sours, causing the disagreeable symptoms which every stomach sufferer knows so well.

Artificial digestents are not needed in such cases and may do real harm. Try laying aside all digestion aids and instead get from any druggist some Bisurated Magnesia and take a teaspoonful of powder or four tablets in water right after eating. This sweetens the stomach, prevents the formation of excess acid and there is no sourness, gas or pain. Bisurated Magnesia (in powder or tablet form—never liquid or milk) is harmless to the stomach, inexpensive to take and is the most efficient form of magnesia for stomach purposes. It is used by thousands of people who enjoy their meals with no more fear of indigestion.

MISS DICKINSON GIVES RECITAL CONSERVATORY

Pupil of Dorothy Allan Park is Assisted By Frederick Skitch of Port Hope.

SKILLFUL PIANIST.

(By Jeanette)

Miss Jean Dickinson of Port Hope, a pupil of Mrs. Dorothy Allan Park, gave a delightful song recital last evening in the art room of the Conservatory of Music, with a good-sized audience that included a large number of Port Hope people. Miss Dickinson was assisted by Frederick Skitch, pianist, also of Port Hope, whose solo music made a very pleasant addition to the vocal program and whose accompaniments were extremely effective for a pleasing recital of songs that were mainly of a light and delicate type.

The whole program occupied less than an hour and a half, and thus left its audience as enthusiastic at the close as they were at the commencement. Their applause, which brought the singer back for two encores, at the finish, was an earnest expression of their appreciation of the music.

Miss Dickinson wore a lovely gown of shell-pink gleaming satin, that was very effective against a setting of palms and flowers. Several large bouquets were presented during the evening, among them one from the Port Hope Music Club, of which she is president, and another from her associate members of the choir of St. Paul's Presbyterian Church at Port Hope.

The singer's light, fine soprano voice has delicate, mild cadences that were displayed to excellent advantage in several of her pretty numbers, and her expressive, graceful presentation of a varied selection was attractive in the extreme. The light, fine quality of the half tones in the upper register and the expressive, appealing softness of the lower register were especially good.

"In Summertime on Bredon," by Graham Peel, perhaps exhibited this delicate, pure quality most effectively, in a very charming little "story" song. There was much expressive rendition, also, in a trio in French that included a tender old carol, a song by Poldowski called "L'heure Exquise," and "Le Baiser" ("The Kiss"), by Thomas.

Two songs by Brahms formed the introductory numbers; "Sunday," and "The May Night," with companions in the plaintive, well-sung melody of Straus' "Devotion," and Franz' "In Autumn."

The charming music of" Linden Lea," by Vaughan Williams, was another favorite number, and there were some lovely low tones in "Blow, Blow, Thou Winter Wind," by Roger Quilter.

The last trio of songs included a brief, odd bit called "Sylvelin," by Christian Sinding, and "Love Went a-Riding," by Frank Bridge. A double encore brought two bright, brief selections: "Gathering Daffodils," and Quilters "O Mistress Mine."

Mr. Skitch, who is a youthful and skilful pianist of only twenty years, played three solo numbers, also a fetching encore. Possessed of a light, brilliant touch, a warm smooth tone and a buoyant delivery, his music was extremely effective. He played two of Chopin's brilliant and temperamental compositions: the Grande Valse, opus 42, with its swift and yet dreamy music, and the captivating Black Key Etude, opus 10, No. 5, with its jolly atmosphere and brisk mood. Debussy's Claire de Lune was the third programmed number and there was a delightful little encore that was very interesting with the fetching title of "Le Cavolier Pantastique" (Goddard).

You will find many things in the Classified Ads. of The Examiner.

ST. GEORGE'S CLUB HOLDS 1ST MEETING

Anglican Church Club Office Re-elected at Annual Meeting.

St. George's Men's Club held its first meeting of the season in the church basement on Tuesday evening. There was a good attendance and Mr. A. J. Cole, president, occupied the chair. All the retiring officers were relected to office as are as follows:

Hon. Pres.—Rev. J. L. Hughes.
President—Mr. A. J. Cole.
Vice Pres.—Mr. Albert Cuff.
Secretary—Mr. Arthur Sims.
Treasurer—Mr. Raymond King.

It was decided to enter two teams in the Peterborough Carpet Bowling League, under skips A. Sims and J. Harrington.

Tuesday evenings each week will be kept for meetings of the club and new members will be welcomed.

QUALITY—QUANTITY
Interlake
PURE—SOFT—ABSORBENT
10c per roll—3 for 25c
MADE IN CANADA
Do not accept substitutes
Interlake
Toilet Tissue

Today, a 25c Piece

represents greater purchasing power than ever before.

It is a real important buying unit, and commands a new level of value . . thanks to the efforts of A & P to INCREASE the buying capacity of its customers' dollars.

Look over our 25c offerings this week. We are exceedingly proud of them. They enable us to show how much we can give for so little . . . and in so doing, emphasize the BETTER service that A & P is striving to render.

PORK IS LOW IN PRICE AND GOOD IN QUALITY. SELECT ONE OF THESE CUTS FOR YOUR SUNDAY DINNER

PORK

SHOULDERS	Fresh Cut		lb. 10c
HAMS	FRESH YOUNG ROASTING	WELL TRIMMED WHOLE OR HALF	lb. 15c
BUTTS	ALL CLEAR MEAT VERY LEAN	FOR ROASTING	lb. 14c
LOINS	VERY CHOICE CUTS	END OR CENTRE	lb. 19c

TENDER, JUICY, FINEST QUALITY A & P BEEF

ROASTS

PRIME RIB	YOU CARVE BUT A FINER ROAST	lb. 18c
	BONELESS AND ROLLED, LB. 20c	
RUMP	FULL CUT ROUND OR SQUARE BONE	lb. 15c

A WONDERFUL SELECTION OF PEAMEALED AND SMOKED

BACON

FINEST PEAMEALED BACK — SLICED lb. 25c — PIECE lb. 23c

OUR OWN SUNNYFIELD BRAND SMOKED

SIDE — BLENDED AND RINDLESS — ½ OR WHOLE PIECE — 15c

BACK — SLICED — ½ OR WHOLE PIECE — 20c

LAMB LOINS — Genuine Spring — Flank on — lb. 16c

SAUSAGE	Pure Pork — Small Links	lb. 25c
WEINERS	Freshly Smoked	2 lbs. 25c
HEADCHEESE	Pork — Sliced	2 lbs. 25c

— FISH —

Visit our Fish Department where you will find a complete line of Fresh and Sea Fish to choose from—Prepared for your table at no extra cost

FRESH CAUGHT WHITEFISH	lb. 15c	FRESH SEA HERRING	lb. 10c
FRESH CAUGHT LAKE TROUT (STEAKS, LB. 20c)	lb. 18c	FRESH FILLETS	lb. 19c

CHRISTIE-BROWN BISCUIT CO. **ASSORTMENT** - LB. PKG. 25c

PUMPKIN	Aylmer Choice Quality	3 TALL NO. 1 TINS 25c
JAM Plum	Aylmer Green Label	48-oz. Jar 25c
MILK	Nestle's Brand Evaporated	5 BABY SIZE TINS 25c

A FEW LOW REGULAR 25c VALUES

POST TOASTIES	KELLOGG'S	3 Pkgs. 25c	CHATEAU OR VELVESTA CHEESE		2 ½-lb. Pkgs. 25c
CORNFLAKES	QUAKER	3 Pkgs. 25c	CRUSHED—LIBBY OR KING OF HAWAII PINEAPPLE		No. 2 Tin 25c
SELOX		2 Pkgs. 25c	STANDARD QUALITY—LYNN VALLEY PEACHES		2 No. 2 Tins 25c
CATSUP	AYLMER	2 Bottles 25c	RICE	COMET BRAND	4 Pkgs. 25c
INGERSOLL CHEESE	CREAM OR PIMENTO	2 No. 2 Pkgs. 25c	ASSORTED FLAVORS—PURE GOLD BRAND JELLY POWDERS		5 Pkgs. 25c
CHERRIES	MARASCHINO RED	2 3½-oz. Jars 25c	BEEHIVE BRAND HONEY		No. 2½ Tin 25c
COCOANUT	BAKER'S SOUTHERN STYLE	2 1-lb. Pkgs. 25c	SPECIAL 5 STRING BROOMS		Each 25c
SPAGHETTI	HEINZ COOKED	2 Med. Tins 25c			
BEANS	HEINZ BAKED OR VEGETARIAN	2 Med. Tins 25c			
CREAMETTES	CATELLI	3 Pkgs. 25c			
KELLOGG'S PEP		2 Pkgs. 25c			

— FRUITS —

SCIENTIFICALLY RIPENED **BANANAS** 3 lbs. 17c

BLUE NIAGARA **GRAPES** 6-Qt. Basket 29c

— A & P COFFEE TRIO —

A Coffee to Suit Your Taste—Freshly Roasted and Correctly Ground While You Wait

8 O'Clock A PURE SANTOS lb. 25c

BOKAR THE COFFEE SUPREME lb. 39c

RED CIRCLE RICH, FULL BODIED lb. 33c

174 CHARLOTTE ST. Cor. BROCK & GEORGE STS.

WE DELIVER. EXTRA CHARGE 10c. Phones 3459--1992

THE GREAT **ATLANTIC & PACIFIC TEA CO.** LIMITED OF CANADA

British Contenders Meet To-day in U.S. Tourney

EIGHT OF FAVORITES SURVIVE TRIAL TESTS IN 35TH TOURNAMENT

Maureen Orcutt and Virginia Van Wie to Meet In Headline Feature To-day.

PLAY IN QUARTER FINALS

(By Francis B Cass, Associated Press Staff Writer)

BUFFALO COUNTRY CLUB, WILLIAMSVILLE, N.Y., Sept. 24—With the home stretch almost in sight and the field reduced to a mere handful, the race for the title of Premier Woman Golfer of the land swung into the quarter finals to-day.

Eight of the leading golfers of two nations, England and United States, have survived the trial races in the 35th annual women's golf championship, and to-day were opposed to each other in the quarter final round.

England will see one championship aspirant forced out of the race to-day—ousted by a countrywoman. Enid Wilson, rangy English champion, meets Marjorie Kerr, also of England. Miss Kerr provided one of the upsets of yesterday's play by eliminating Jane Brooks, girl conqueror of Mrs. O. S. Hill. Miss Wilson played better golf yesterday than she had to date, shooting a par 40 for the outgoing nine and then defeating her opponent, Mrs. L. C. Nelson of Dayton, Ohio, 4 and 2.

Day's Headliners

Maureen Orcutt, Canadian champion, and Virginia Van Wie, Chicago girl finalist in 1929 and 1930, meet in what is regarded as to-day's headliner. Both Miss Van Wie and Miss Orcutt played sensational golf in disposing of their rivals yesterday, and are showing real championship calibre.

The second ranking match of the day brought together Helen Hicks, hard hitting star of the metropolitan district, and Mrs. Leona Pressler of San Gabriel, Cal. Miss Hicks has had no easy row to hoe in the tournament, but has managed to keep in front, despite the challenges of Marion Hollins, a former champion, and Mildred Hack, Chicago district luminary. Miss Hicks was carried an extra hole yesterday by Miss Hollins, but pulled her match out of the fire with a sparkling approach which rested close to the pin while Miss Hollins' second was trapped. Mrs. Pressler yesterday eliminated Fritzi Stifel, West Virginia State champion, in the longest match of the day. The Californit woman won out on the 21st green, but had to display all her golfing technique before overcoming the Virginian.

The ranking titlist, Mrs. Glenna Collett Vare, teed off with Mrs. Leo Federman of New York City, as her opponent. The five times champion so far has made short work of all the title seekers who have opposed her. Mrs. Federman yesterday eliminated Mrs. Helen Payson Corson of Philadelphia, former Canadian champion.

YESTERDAY'S STARS

Earl Averill, Indians—Made four hits in double-header with Detroit to take American League leadership with 206 safeties.

Lloyd Brown and "Firpo" Marberry, Senators—Held Yankees to five hits to win important battle for second place in American League.

Robert (Red) Worthington, Braves—Slashed a single to score two runs and beat the Red Sox 4 to 3, in exhibition game.

I wonder just how many race followers throughout the land gnashed their teeth when they heard of George Crowe, father of nine children, confiding a five dollar bank note to the cashier's wicket at Thorncliffe the other day, and getting back $2,432, being one of the two fortune-favored individuals who had tickets on the daily duet, which paid the longest price of the year in Canada. Crowe says it was luck, plain luck. No one will begrudge him the money. For three years he had been out of work and for several years previous to that he worked only occasionally, war disabilities having rendered him constantly subject to illness. "I have had my luck now, and I'm going to stay away, though the money will not last very long, nor go very far in a big family like mine. But let somebody else have the chance of picking winner, I'm through," he says. Crowe's tickets were on Roche'Or and The Dipper. Ho Hum!

GRIFFITHS BEATEN BY CLOSE DECISION

Ernie Schaaf of Boston Captures His Ninth Straight Victory.

(By William Weekes, Associated Press Sports Writer).

CHICAGO, Ills., Sept. 24. —Ernie Schaaf, the latest Boston heavyweight sensation, to-day had his ninth consecutive victory, but instead of his ninth straight knockout, it was on the books as a hairline decision over Gerald Ambrose "Tuffy" Griffiths of Sioux City, Ia.

Schaaf earned the unanimous decision of Referee Eddie Purdy and the two judges, but the preponderently pro-Griffith crowd of more than 14,000 which watched the Chicago stadium's first offering of the season, disagreed to such an extent that the booing continued for nearly fifteen minutes. The protege of Jack Sharkey fought a methodical battle and it was his bruising body punching that gained the officials' favor.

BASEBALL RESULTS — Standings

AMERICAN LEAGUE

	Won	Lost	P.C.
Philadelphia	105	44	.705
Washington	92	58	.613
New York	90	59	.604
Cleveland	75	76	.497
Boston	61	88	.409
Detroit	61	90	.404
St. Louis	60	90	.400
Chicago	65	94	.369

Yesterday's Results

Washington 3, New York 2.
Detroit 9-2, Cleveland 7-6.
Only games scheduled.
Games to-day— Chicago at St. Louis; Boston at Philadelphia. Only games scheduled.

NATIONAL LEAGUE

	Won	Lost	P.C.
St. Louis	98	53	.649
New York	87	64	.576
Chicago	82	70	.539
Brooklyn	78	73	.517
Pittsburg	75	76	.497
Philadelphia	64	87	.429
Boston	63	89	.415
Cincinnati	58	63	.382

Yesterday's Results

Philadelphia at Pittsburg—Rain.
Only games scheduled.
Games to-day—None scheduled.

AMERICAN ASSOCIATION

	Won	Lost	P.C.
St. Paul	101	61	.623
Kansas City	87	75	.537
Indianapolis	84	78	.510
Columbus	81	80	.503
Milwaukee	80	82	.494
Minneapolis	78	84	.481
Louisville	72	90	.444
Toledo	65	98	.399

Yesterday's Results

Indianapolis 6, Toledo 2.
Other games postopend—Rain.

First Of Play-Offs Won By St. George's

TORONTO, Sept. 24—St. George's got the jump on Bell Telephone in the third round of the O.B.A.A. play-downs when they beat them yesterday 7 to 1 at the Maple Leaf Stadium. It was a real battle for five innings until the break came, when "Bubs" Brinton lifted one over the left field fence with Verral and Flake on the runway. The Bells were leading at the time 1 to 0, and the run looked mighty big. From then on the winners took command, and while the losers fought valiantly Earl Cook was too good for them.

Cook was in top form after a shaky start, allowing two hits and passing three in the first three frames, but settled down after this, giving but two single from then on to the finish. He had great speed, which, mixed with a sweeping curve, proved too much for his opponents. He sent eight back via the strike-out route and was never in any real danger. The "Hellomen," apart from their lone counter in the second stanza, made their strongest bid, an infield error and two force-outs giving them a couple of scoring opportunities, but could not come through.

EXCHANGE ARMS DATA.

MOSCOW, Sept. 24. — (A.P.)— Soviet Russia has exchanged with Italy and Poland data on respective armed forces, in preparation for next year's disarmament conference and also has consented to a direct exchange of similar particulars with Finland.

As the result of road transport development 99 stations of one railway in England have been closed.

WASHINGTON INCREASES HOLD ON 2ND PLACE IN AMERICAN

Nose Out McCarthymen 3-2 in First of Four-game Series.

INDIANS SPLIT BILL.

(By Gayle Talbot A. P. Sports Writer)

Walt Johnson's Washington Senators, inspired by the thought that those fat fortnightly pay cheques will cease coming around after the current week, have won the opening round of their "money" series with the New York Yankees.

By nosing out the McCarthymen, 3 to 2, in the first of four games yesterday, the Senators increased their hold on second place in the American League to one game and a half. As a result, they will need to win only one of three remaining games to beat out the Yanks for the coveted runner-up position.

Means Extra Money

While the general public might not become particularly excited over a joust for second place, taking the stand that a club finishing out of first place has nothing to look forward to except next season, the players have a bastly different attitude. It means several hundred extra dollars to each member of the outfit that finishes second when the time comes for the annual division of world series spoils.

As it turned out, Vernon Gomez, Yankee southpaw, made what might prove a costly error in yesterday's game. He messed up Ruddy Myer's sacrifice bunt in the sixth inning, and before he could Orient himself the Senators had scored all of their three runs and had the game on ice. Gomez was trying for his 21st victory.

Lloyd Brown allowed the Yankees but five hits in the first seven innings, and Firpo Marberry blanked them completely the last two. It was Brown's single through the box that opened the Senators' winning rally in the sixth.

Indians Split With Tigers

In the only other scheduled games played in either major league, the Cleveland Indians and Detroit Tigers divided a double-header. The Tigers took the first, 9 to 7, knocking Willis Hudlin from the hill in the sixth inning, but the Indians came back to win the second, 6 to 2, behind Clint Brown's good pitching and gain an even break.

The highlight of the two contests was the hitting of Earl Averill, Cleveland centerfielder. Collecting four hits, two in each game, the Indian's ace ran his total for the year to 206 and passed Lou Gehrig of the Yankees, erstwhile leader of the American League, who has 205 safeties.

The Boston Braves proved themselves better for the day than their home town rivals, the Red Sox, by taking a 4 to 3 decision in an exhibition game. The National Leaguers, with Ed Brandt on the mound, jumped on Danny MacFayden for two runs in the third and two more in the sixth to win. Red Worthington's single drove in the winning runs in the sixth.

Philadelphia and Pittsburgh were rained out in the only game scheduled in the National League.

Preparations Made Barnyard Tourney

Preparations are going ahead for the horseshoe pitching contests that will be among the more important sidelights at the great International Plowing Match and Farm Machinery Demonstration to be staged here next month. All eyes will focus on Peterborough as the horseshoe pitching headquarters for the Dominion during the four days of the match.

For the purpose of organization a large meeting is being called in the Duffus Building to-morrow night, under the chairmanship of Art Mofatt of this city. Committees will be formed to handle the various arrangements for the extensive horseshoe contests that are scheduled and the horseshoe pitchers of the district who are invited to attend will hear an address by one of the Province's horseshoe officials, Pearson, agricultural representative at Belleville. Mr. Pearson is a member of the Royal Winter Fair horseshoe committee.

Special Prizes.

The contests at the Plowing Match will commence with tournaments open only to residents of Peterborough, Northumberland and Durham and Victoria counties on Tuesday. Special prizes have been arranged for singles and doubles in these contests. It will be interesting to note in this connection that the championship horseshoe team of Ontario comes from Durham county.

The contests on the remaining three days, October 13-16, will be international in scope, open to all.

The International contest is being staged under the auspices of the Royal Winter Fair.

Two gold and two silver medals are being offered to winners of the doubles by the Royal Winter Fair authorities. Among other prizes for the week, shoe and other equipment are being supplied by Diamond Calk Horse Shoe Company of Toronto, which has also contributed prizes.

Twenty-two public school boys of England are making a tour of Australia.

Unable to sell its lumber otherwise, a sawmill company in Singapore, Straits Settlements, used it to build 176 houses, which are now being offered for sale.

Major League Leaders

(Including games of Sept. 23).

NATIONAL LEAGUE

Batting—Hafey, Cardinals .350; Terry, Giants .349.

Runs—Terry, Giants 120; Klein, Phillies 120.

Runs batted in—Klein, Phillies 120; Terry Giants 113.

Hits—Terry, Giants 212; L. Waner Pirates 210.

Doubles—Adams, Cardinals 45; Berger, Braves 44.

Triples—Terry, Giants 20; Herman, Robins 16.

Home runs—Klein, Phillies 31; Ott, Giants 29.

Stolen bases — Frisch, Cardinals 28; Martin Cardinals 17.

Pitching—Haines, Cardinals won 11, lost 3; Derringer, Cardinals won 17, lost 8.

AMERICAN LEAGUE

Batting—Simmons, Athletics .391; Ruth Yankees .372.

Runs—Gehrig, Yankees 159; Ruth Yankees 144.

Runs batted in—Gehrig, Yankees 178; Ruth, Yankees 155.

Hits—Averill, Indians 206; Gehrig Yankees 205.

Doubles—Webb, Red Sox 66; Alexander, Tigers 45.

Triples—Johnson, Tigers 19; Blue White Sox 15.

Home runs—Gehrig, Yankees 45; Ruth, Yankees 44.

Stolen bases—Chapman, Yankees 61; Johnson, Tigers 33.

Pitching—Grove, Athletics won 30, lost 3; Marberry, Senators won 16, lost 4.

STRAIGHT HEAT TROTTING WINS

Lou Entricken and Louis Botha Are Winners in Stirling Races.

SOFTBALL TOURNAMENT.

BELLEVILLE, Sept. 24.—In connection with the Stirling Fair yesterday, three races were contested, all being won in straight heats. Lou Entricken, owned by Henry Diment of this city, was the class of the field in the 2.23 class, while Louis Botha, owned in Smiths Falls, was an easy winner in the free-for-all. One accident marred the afternoon sport, when Howard McQuag, teamster of Red Peter, was thrown off rounding a turn, and the horse ran away for a mile. Neither driver nor horse was injured.

A softball tournament was also held, Stirling defeating Bethel in the first game 5—2 and winning the final from Ivanhoe by a 7—4 count. The fair recorded the largest attendance in the history of the association. The summary of the races is:

Free-for-All—

Louis Botha, H. S. Hunter, Smiths Falls	1	1	1
Dick Sunday, T. McCracken, Trenton	3	2	2
Lena Direct, W. Elmhirst, Indian River	2	3	3

Time—2.19½; 218; 2.16½.

2.23 Class—

Lou Entricken, H. Diment, Belleville	1	1	1
Sid Direct, J. Labarge, Bancroft	2	2	2
Frisco May, D. Welsh, Hastings	4	3	3
Red Peter, D. Welsh, Hastings	3	4	4

Time—2.18¼; 2.18; 2.17½.

Green Race—

Craggie G. F. Rush, Stocco	1	1	1
June S. W. Smith, Belleville	2	2	4
Willow Dale, A. McLaughlin, Frankford	4	4	2
Flossie Pointer, G. Garrison, Frankford	3	3	3

Time—2.29¼; 2.29¼; 2.29.

Starter—George O. Tice, Belleville. Judges—Thomas Montgomery, Ben Ketcheson, H. P. Panning. Timer—James Lagrow.

Swizerland has only 140 talkie theatres.

WRESTLING
Monday, Sept. 28

BROCK STREET RINK AT 8:30 P.M.

POPULAR RETURN MATCH

Alex. KASABOSKI

AND

Frank HART

Best 2 out of 3 Falls—2 hour limit

OTHER HIGH CLASS PRELIMINARIES

Jack Forbes, (Toronto) Referee

Prices 60c and $1.10. Tax included
Youngsters 25c
Tickets at Bond's Drug Store

SWEDEN ADVOCATES THAT 1932 OLYMPIC GAMES BE POSTPONED

Financial Depression Makes Task of Raising Money Extremely Difficult.

NO COMMENT AT N.Y.

STOCKHOLM, Sept. 24—An opinion that the 1932 Olympic Games at Lake Placid and Los Angeles should be postponed because of the financial depression has been expressed in Swedish sporting circles.

Although no official action has been taken, it is the opinion here that such a move would meet with almost unanimous support of European nations, where the depression is most keenly felt. The cost of Swedish participation in the winter and summer games has been estimated at around $200,000.

NEW YORK, N.Y., Sept. 24 (CP) —A suggestion coming from Sweden through unofficial channels, that the 1932 Olympic Games at Lake Placid and Los Angeles should be postponed because of the current depression and the difficulty many European nations are having in raising money to send teams to United States has not stirred up much interest among athletic officials here.

Commenting on the suggestion from Chicago and Lake Placid, both Avery Brundage, President of the Amateur Athletic Union, and Dr. Godfrey Dewey, chairman of the Olympic Winter Games committee, expressed the same opinion. They quoted the provisions in the Olympic charter which say that "An Olympiad may not be celebrated but neither the order nor the intervals can be altered" and expressed the opinion that all European nations would manage to send teams to the games.

FIGHTS LAST NIGHT

Chicago — Ernie Schaaf, Boston, outpointed Tuffy Griffiths, Sioux City, Ia., (10); Larry Johnson, Chicago, outpointed Lou Scozza, Buffalo, N.Y. (8); Dave Maier, Milwaukee, stopped Tiger Thomas, Leiperville, Pa. (2); John Schwake, St. Louis outpointed Salvatore Ruggierllo, Italy (6); Hymie Wiseman, Des Moines, Ia., outpointed Solly Schumann, Chicago (5).

St. Louis—Midget Mike O'Dowd, Columbus, O., outpointed Mickey Genaro, Chicago (10); Johnny (Peewee) Kaiser, St. Louis, knocked out Babe Ruth, Louisville, Ky. (2); Dave Barry, Springfield, Ill., outpointed Jimmy Sayers, Lafayette, Ind. (3).

Our Boarding House . . . . . By Ahern

"I Grow it *for* You"

Under sunny Ontario skies, this fine Burley tobacco is cultivated specially for pipe smokers.

Its flavour is as distinctive as that of the luscious fruits grown in the same districts—and because it gives a cooler, sweeter, longer burning smoke, thousands of Canadians who desire to support their country's products have welcomed it.

— and don't forget, you get more tobacco for your money.

Imperial Tobacco Company of Canada, Limited.

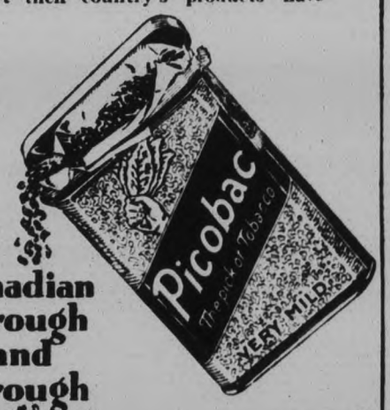

it's Canadian through and through

Handy Pocket Tin 15c.
½-pound, screw-top humidor, 75c.

Picobac

"The Pick of Canada's Burley Tobacco"

Grown in sunny, southern Ontario

Interscholastic Rugby Opens Here on Saturday

LAST TIMES TO-NIGHT—7 and 9

MARION DAVIES in Fannie HURST'S Thrilling Book FIVE & TEN

Friday & Saturday

NO ADVANCE IN PRICES

FOR THE MOST NOVEL AND EXCITING PICTURE OF THE YEAR

It ranks with "The Big Parade" for heart-tugs—with "Ben Hur" for thrills.

A picture that will be loved and cheered and wept over!

A GREAT HUMAN DOCUMENT

SPORTING BLOOD

Directed by CHARLES BRABIN

With CLARKE GABLE

and a great cast, including

ERNEST TORRENCE, MADGE EVANS, MARIE PREVOST, LEW CODY and "TOMMY BOY"

REGENT THEATRE

Matinee Special "HERO OF THE FLAMES"

COBOURG HERE ON SATURDAY

Coach Legon's Squad in Fine Condition to Meet Lakeshore Gridiron Knights.

PRACTICE FORWARD PASS.

This afternoon will see the final work-outs for the P.C.I. teams in preparation for their initial games Saturday afternoon.

The Senior squad, under Coach E. Legon, has been hard at work most of the week that they may be in the best possible condition when they meet the Cobourg High School team at James Stevenson Park this Saturday.

The team has progressed rapidly since their first scrimmage a couple of weeks ago and the boys are working together in fine style leaving no doubt but that they will again be serious contenders for the group championship.

This year's outfit should compare favourably with last year's high scoring machine and with additional weight should prove a strong defensive aggregation. Saturday's game will give rugby fans the opportunity to view the forward pass under the new rules. The local team, although not strong supporters of the forward pass idea thrilled many with their well executed tosses last Fall and Coach Legon has the boys well drilled again in this department of the game.

Once more P.C.I. will field a fast team and although possessing line plungers of note, will depend greatly on their running plays to pile up the points.

Young and Richardson, two of the fastest and trickiest halfs ever developed at the school will be on the half line and opposing line men will have to be on their watch all the time to keep track of these performers. Doug. Fraser will handle the squad from quarter and Harry Marsh will be at snap. Waddell and Clayton will be at inside, with Armstrong and Clark at middle and Reynolds and Gardiner probable outsides. Dinneson will look after the flying wing position and high class alternates for line positions will be, Jopling, Lord, Breckenridge, Thirnbeck, Kirkwood and Wood.

P.C.I. DEFEATED BY GROVE 17-3

Scrappy Prep School Team Holds Lead From Start of Tussle.

SCORE 3 TOUCHDOWNS.

In an exhibition contest staged at Lakefield yesterday afternoon, the P.C.I. Intermediate rugby squad met stern opposition in the Grove School team and were forced to take the short end of a 17—3 score. The scrappy, determined Grove team held the upper hand from the start and with hard tackling and heady team-work ran up three touchdowns and a rouge by half time, to give them a 16—0 advantage. The local team found themselves after the rest, however, and managed to kick three points while holding the School scoreless. Neither outfit showed to any great advantage in the final quarter, but Grove managed to count a single on a rouge.

Disney, on the half line for the Lakefield squad, was a tower of strength to his team and besides accounting for the three touches, did some spectacular running on the backfield. Carson, Burgess, Stuart and Wright also showed up nicely in the play.

The P.C.I. squad were slow in getting started and their attack appeared weak when yards were needed. Their inability to get the right play away at the right time cost them several extra gains and the team appeared not to be working together. Dearborn was the P.C.I. stalwart, and was good for a nice gain practically every time he was called. Roy Tranter caught everything that came his way on the half line, and the highest punts of the homesters he took without a fumble. Westbye did the booting for the team and turned in a creditable performance, kicking three sure singles that could not be returned.

The game, being the first fray that either team had engaged in this season, was naturally not packed full of thrills. Both outfits had their weak moments and misplays were numerous, but considering that the teams have been practising scarcely over a week, both teams showed fine promise for the future weeks.

The tilt should prove exceptionally beneficial to the Garnet and Grey team in view of their first league fixture in Oshawa Saturday, and will give Coach Cummings an opportunity to smooth out the noticeable rough spots in yesterday's encounter. The teams:—

P.C.I.—Duncan, centre; Parnall, Wilson, insides; Johnson, Yeotes, middles; Glover, Waddell, flying wings; Mackay, McKone, outsides; Tranter, Hewett, half-backs; Wainman, quarter; Budd, Westbye, Dearborn, Darcy, subs.

Grove School. — Harris, centre; Wood, Bagg, insides; Gunn, Wright, middles; Stuart, flying-wing; Burgess, McDonald, outside; Carson, Disney, Atwood, half backs; McGray, quarter; Grey, Frewer, Magill and Anderson, subs.

Referee—Mr. E. Legon.

SPORTS

SOCCER, BASEBALL, GOLFING Day by Day AQUATIC, SOFTBALL, TRACK

CASUAL COMMENT

A bunch of local ball tossers down at the Exhibition last week got togeher and talked over World Series propects, and one thing and another. It wasn't long before they drifted around to the subject of luck in this game, which more than any other sport is packed with what the players term "the breaks."

• • • • • •

Well, before long the boys were having a hot argument, some claiming that the breaks went to the winning team because the team itself made them, while several fellows maintained that luck was something no one could control in baseball or anything else. The session ended a draw as it's almost impossible to settle this old question.

• • • • • •

But Ty Cobb thought differently. Away back in 1908, he, for the first time in baseball history, went from first to third on a sacrifice hit—so upsetting the infield that the ball was juggled and he scored. Going from first to home on an infield bunt and had the crowd half crasy, but the stunned players could only gasp "Luck!" They had the bad judgment to say it right to Cobb's face after the game.

• • • • • •

"Luck!" yelled Ty, "it certainly was not luck. I did it. I created my own luck, that's what I did. I knew I could go from first to third because I had a good lead, lots of speed and a tricky slide. Besides I knew the first baseman wouldn't be expecting the play and would be slow throwing. When I hit third, I saw the throw was to one side and I knew I could score before the third sacker could pull down the peg and get set to throw it home."

• • • • • •

"And you call that luck!" Ty laughed bitterly. "Well, I'll show you. I'll do it again and again while I'm in this league." And he did do it again and again, getting himself named as the greatest ball player of all time. So, it seems that luck is what you make it.

• • • • • •

The P. C. I. rugby schedules open this Saturday, with the senior team playing Cobourg here and the local intermediate squad journeying to Oshawa. Both Peterborough outfits have been hard at work all month and are in shape for the opening matches. Coach Legon is confident they will be up there again this year.

• • • • • •

There'll likely be a crowd of rooters over at Stevenson Park Saturday to see how the P. C. I. of this year compares with those of other years. It seems the local senior team is generally fast and tricky but shy of the poundage that is so important in this game. Still, if they have the speed and the brains, they can get through any line.

• • • • • •

Cy Horner, the Toronto boxer who made such a fine impression here last spring, has been winning quite a few scraps in the Queen City recently. But the other evening in Detroit he had some tough luck. Horner was boxing Schwartz, Golden Gloves welterweight champ, and was more than holding his own when they bumped heads in the third round, Cy getting the worst of it. The referee stopped the scrap.

• • • • • •

Speaking of boxing, All Saints Athletic Club meets tomorrow evening at 7:30 in their club rooms to discuss a stable of mitteers for the fall and winter. They have the material if they can get a good coach. Some of their scrappers have never shown in public but look like they could handle anyone their weight in the city.

• • • • • •

We hope to see several amateur cards put on between the different boxing clubs this winter, as there is plenty of future ringmen being developed, and the simon pure scrappers generally put on a real battle. Some two dozen or so boys are hard at it now getting in shape for future fights.

Wins Golf Cup

PERCY BOND

Druggist of Ontario recently staged a tourney for the golf championship of the various districts in the province. Cups, to be competed for annually by each district, were presented by Northrop and Lyman Company Limited, donators also of the Nalco All Ontario Trophy for the Provincial Championship. Results now to hand of the district tournaments name Percy Bond Peterborough, as winner of the cup for the Peterborough and Oshawa district. Mr. Bond holds the cup for the ensuing twelve months.

FREE SILVERWARE — TO-NIGHT

Regent

2:30, 7 and 9

TO-DAY AND FRIDAY

Two great stars in a great picture

A WOMAN AFLAME with the secrets of love—and a man who was still a wide-eyed boy. Chance brought them together in an embrace no force could part.

only ELISSA LANDI incandescent beauty of the continent could give such power to so fiery a role

only CHARLES FARRELL could rise to such heights as the eager, inexperienced lover.

BODY AND SOUL

FOX PICTURE

Directed by Alfred Santell

Comedy

Fox News

Cartoon

This picture is being run under the auspices of St. Joseph's Hospital Nurses Alumnae. Help a worthy cause.

WATCH FOR

That mighty epic of the air

"DIRIGIBLE"

Overshadows any picture ever made. This picture has played at advanced prices and to record crowds everywhere. Here at our regular admission.

BALMY BEACHES ROUNDING INTO GRIDIRON SHAPE

Ponton to Field Squad Against Varsity Inter-Collegiate in Post-season Series.

FOR DEGRUCHY CUP.

TORONTO, Ont., Sept. 24.—(By the Canadian Press.)—Further development of the use of the forward pass, which will make its initial appearance in Canada football this season, signalling drills and tackling practice will compose the program of workouts for Toronto's three senior rugby teams, tonight. Following last night's heavy rain practice fields are expected to be in a sloppy condition unless a strong sun during the day dries the ground

Coach Alex Ponton of the championship Balmy Beach aggregation, reports that his squad is quickly rounding into shape and a strong team will be fielded against the Varsity Inter-Collegiate squad in the elimination round of the city championship playoffs for the De-Gruchy trophy on Saturday. Ab Box and Doug. May, two of last season's backfield stars, who were unable to make the trip to Montreal last Saturday when the Beaches were forced to bow to Montreal A.A.A. by a score of 16-0 will be seen in action Saturday, Coach Pontoin announces.

Close to 45 players are expected to be on hand to-night when Coach Buck McKenna sends his Argonaut squad through a stiff workout which will be composed mainly of signalling and tackling practice. The Scullers are in fine shape and are called to beat Varsity Orphans in Saturdays' championship game. Frank Turville the brilliant kicking half of the team is reported to be booting the ball farther than ever this season.

The final sorting out exercises of the University of Toronto's Inter-Collegiate and Ontario Rugby and Football Union squads will be undertaken by Coach Harry Hobbs at Varsity Stadium to-night. More than 80 players were out to the first practices but this number has been cut considerably and only about half that number are expected to attend to-night's workout.

Bowling Notes

Three games remain to be played in group 4 of the doubles schedule at the Peterborough Lawn Bowling Club to decide the winner of the group. To-night Geo. Coleman, Jr. and Ray Brown will play Cloy Taylor and H. Northrop. J. McDonald and Wm. Greenslade will play W. J. Oke and K. McCannon. The winners of these two games will play off for the group leadership. H. Coleman and Stan Lowe are the winners in group 1.

Singles Schedule

Play in the singles schedule will commence in earnest to-night. The following games are to be played: F. Biddle vs. C. S. Williamson; R. Dyer vs. B. Bolam; F. H. Dearborn vs. G. Sorensen; Jas. McDonald vs. P. Nichols; J. T. Braund vs. G. Tremain; L. Brown vs. Tom McDonald; K. McCannon vs. J. D. Fitzpatrick; Dr. Allen vs. W. Fletcher; C. H. Benson vs. J. E. Smith; A. McPherson vs. J. Penrose.

Four hundred anglers recently attended the Farndon, England, Church, then held a fishing competition in the River Dee.

Collegiate Field Events on Friday

The annual Field Day of sports for the Peterborough Collegiate and Vocational School will be held to-morrow afternoon at the Exhibition grounds starting at 2 p.m. This annual event is being held under the management of the P.C.I. and V.S. Boys' and Girls' Athletic Associations.

All friends of the Collegiate Institute and Vocational School are invited to be present. If weather conditions are unfavorable a postponement will be made.

PLOWING MATCH INTEREST KEEN

Further Prizes and Donations Are Being Offered Daily.

HOPE FOR NEW RECORD.

The local committee of Peterborough citizens and farmers in charge of the details in connection with the forthcoming great International Plowing event is gratified and encouraged by continuous increasing enthusiasm on the part of all citizens throughout this community, rural and urban.

Further, prizes and donations, unsolicited, are being offered daily. Men and boys who never plowed at a plowing match before are getting ready and anxiously awaiting the days on which the coaching demonstrations will be held in the various townships during the two weeks prior to the match.

Farmers are voluntarily offering their teams and tractors, all of which is ample proof that the citizens of Peterborough and Peterborough County are determined that the International Match at Peterborough will set a record that future municipalities will scarcely be able to duplicate.

As time progresses, everyone seems to be seized of the tremendous value that will accrue to agriculture and the improvement to an already marvelous community spirit, permeating Peterborough and the surrounding counties.

There are so many classes in the Inter-County Match which will be held the first three days, and the International contest the following three days, together with the fact that there are several classes for men who never plowed at a plowing match bfore, that surprises are in store, and trophies will be won by those who never dreamed that they would establish themselves as prize plowers.

There are encouraging features in the boys' classes, for the reason that all boys who plow are assured of a prize, in addition, every boy under 14 years of age who plows at the International Match and does not win a prize will be given $5 in gold by J. J. Duffus.

Lacrosse Notes

The lacrosse players will practice at the Exhibition Grounds at 5:15 this evening and again on Saturday afternoon at the usual time, and a full turnout is requested.

ADVERTISE IN THE EXAMINER

BIG STOVE ORDER COMES TO CITY

Adam Hall Foundry Gets Order to Make Stoves for Northern Camps,

PARTS ALREADY SHIPPED.

Providing full time employment for the entire staff of the Adam Hall Foundry, Limited, in Peterborough, is at present working on a government contract received through Crawley and McCracken for a quantity of camp stoves and heaters, for use in the proposed highway construction camps to be operated in the north country by the Provincial Government.

A portion of the order has been shipped to various distributing points. The entire order it is expected will be completed within a week's time. There is favorable prospect of further orders.

In a letter to J. F. Strickland, K.C., P.P., the Adam Hall Company acknowledge the part which Mr. Strickland played in bringing the order to Peterborough. The letter states in part: "The Adam Hall Ltd. plant is now working at full capacity and employing a large number of men. It is most gratifying to the stove manufacturer and their employment, also to the city in creating employment."

The De Laval Company of this city have also received an order recently through the instrumentality of Mr. Strickland. They write to him as follows: "We wish to hereby acknowledge your splendid cooperation in obtaining the contract and thank you for the great amount of help you gave us. There is no doubt in our mind whatever, but that without your assistance we would never have obtained the order."

The order referred to was for a pasteurizer and other equipment for the hospital at Woodstock. The equipment has been put under construction and delivery will be made within the next week or so.

HARMONICA HARRY VISITS PETERBORO

"The Hobo Entertainer" is Broke But Not Downhearted.

Pat Smith, sometimes called "Harmonica Harry" and other times known as "The Hobo Entertainer" is in town. He is looking for a dollar or two to allow him to go on with the show. Although he is finding it hard going, Pat is a regular trooper and never quits.

He does not hide the fact that he is a hobo and during his visit to Peterborough intends to pick up a few bits of change the best he can, giving in exchange some music on his harmonica and other impromptu entertainment. Pat himself says: "If you have no work you may need a good laugh, and if you let me know, I will make you laugh, if you haven't laughed since the stocks started to tumble. Some call me 'Harmonica Harry' and some call me 'The Hobo Entertainer' but I don't care what they call me as long as I get enough calls for work of any kind. I am broke but not downhearted."

Anyone interested in helping this enterprising gentleman who refused to be put down can find him at 125½ Lock street.

POSTPONE PARTY FOR MACDONALD

Premier Believes Carrying Out of Banquet Would Be Mistake at Present.

MANY TICKETS SOLD.

(By Thomas T. Champion, C. P. Staff Writer.)

LONDON, Sept. 24.—(C.P. Cable)—At the Prime Minister's own request the non-political banquet which Scotsmen proposed to tender him on his 65th birthday anniversary, Oct. 12, has been postponed.

"When I agreed as far back as July to be the guest of my fellow Scotsmen in London some time in autumn," the Prime Minister wrote, "the position of afairs in the country was different than what it has since become.

"Under the present circumstances I think it would be a great mistake to carry out the program as originally arranged. I shall retain all the pleasure and honor which the dinner would have given me and all the highly valued feelings which I have for those of my fellow countrymen, who were promoting the feast."

The committee hope, the Prime Minister will later reconsider his decision. About 400 persons had already bought tickets. Among the proposed speakers were the Archbishop of Canterbury; Charles G. Dawes United States' Ambassador; Col. John Buchan, Scottish novelist and Conservative Member of Parliament; Lord Inchcape and Sir Robert Horne with Lord Elgin as chairman.

Advertise in The Examiner

A.Y.P.A. PRESENTS PLEASING CONCERT

Varied Program Staged in Parish aHl lof St. John's Church.

A concert, under the auspices of the Peterborough Local District Council of the A.Y.P.A. was staged Tuesday evening in St. John's Parish Hall. The branches of St. Luke's, St. John's and All Saints' were responsible for an interesting program of a varied nature. J. Morley and Jack Cuffe acted as chairmen.

Miss Lily Bacon played a delightful piano solo. A sketch, "Percival at the Ball Game," by Messrs. Herb Lee and C. Hope was most amusing. Jack Cuffe charmed his audience by two cleverly played piano solos. A quartette composed of Messrs. Jack Marshall, A. Williams, C. Hope and W. Hepburn rendered several well-known songs. All Saints' presented a novelty sketch in which a chorus, Misses Ivy James, Olive Elcombe, and Messrs. Vic Chandler and Gordon Young, all suitably costumed, sang "School Days," followed by a solo from Miss Ena Young, and another by Miss Gwen Lucas, both daintily dressed in long frocks. Mr. Jim Morley, as a fisherman, Miss Helen Risko, an old lady, and Miss Dorothy Worboy, old-fashioned, completed the cast. Miss Edith Wills gave a pleasing recitation. A shadowgraph, by Messrs. H. Lee and D. Bethune was another interesting item. Ken Brown was encored heartily after his xylophone solo. The quartette from St. Luke's sang again, finishing with "Abide With Me," in which everyone joined. Jack Marshall and his orchestra supplied the music for dancing. Refreshments were served by the city branches.

Sportsmen Appealed Game Preservation

HOT SPRINGS, Ark., Sept. 24.— C.P.) — Governor Doyle Carlton of Florida, last night appealed to sportsmen of the nation to co-operate with protective organizations and commissions in conservation of fish and game.

Speaking before a joint banquet of the American Fisheries Society and the International Association of Game, Fish and Conservation Commissioners, Governor Carlton expressed laws can be made rigid enough and enforced sufficiently to preserve wild life.

The American Fisheries Society, at the concluding session of its annual convention here yesterday, elected as president A. Rodd, Ottawa, chairman of the Fish and Game Commission for Canada.

MAN VISIONED AS OFFSPRING OF THE STARS

Gen. Jan Smuts Outlines Holistic Theory of the Universe.

SEEN AS PHILOSOPHER.

Claims World Seems to be Decaying, Regressing to Simpler Forms.

LONDON, Sept. 24 (A.P.)—A "Holistic" theory of the universe, in which "science is perhaps the clearest revelation of God," to-day gave General Jan C. Smuts attention as a philosopher as well as statesman and soldier.

The former Premier of South Africa has come to the conclusion from long study that material conceptions of space and matter are of the unity of mankind's evolution which he calls "Holism."

As President of the British Association for the Advancement of Science, he explained to the centenary meeting of that organization yesterday, his "scientific world picture of to-day."

"In other respect," he said, "it is a strange new universe, impalpable, immaterial, consisting not of material or stuff but of organization, of patterns, or wholes which are unceasingly being woven to more complex or to simpler designs.

Universe Decaying

"In the large it appears to be a decaying, simplyfing universe which atttained to the perfection of its organization in the far-distant past and is now regressing to its simpler forms—perhaps for good, perhaps only to re-start another cycle of organization.

"But inside this cosmic process of decline we notice a smaller but far more significant movement — a streaming, photoplasmic tendency, an embryonic infant world emerging, throbbing with passionate life and striving toward rational and spiritual self-realization.

"Instead of the armistic or the mechanistic or the mathematical universe we see the genetic, organic, holistic universe in which the decline of the earlier physical patterns provides the opportunitity for the emergence of the more advanced and rational patterns.

"In this holistic universe man is in every truth the offspring of the stars. The world consists not only of electrons and radiatrons but also of souls and aspirations. Beauty and holiness are as much aspects of nature as energy and enthropy.

"And evolution is perhaps the only way of approach to the framing of a consistent world-picture which would do justice to the immensity, the profundity and the unutterable mystery of the universe."

AUTO RUNS 59 MILES ON GALLON OF GAS

Automobile engineers who worked for years in an effort to reduce gasoline consumption have found the solution in a marvelous invention that fits all cars. An actual test made by one of the engineers showed 59 miles on a gallon of gas. Thousands of car owners have already installed this new invention. They not only report amazing gas savings but are also surprised to find quicker pick-up, instant starting, smoother running motors and more power. The Whirlwind Mfg. Co., Dept. 1394-S, Station C, Milwaukee, Wisc., for a limited time is offering a free device to those who will help introduce it. They also need men everywhere to make up to $100 weekly in their own territory taking care of local business. Write them at once for free sample and big money-making offer.—Adv.

BURGESS BEDTIME STORIES

THE WATCHMAN OF THE HEIGHTS

The watchman doth his vigil keep,
While others work or play or sleep.
—Whistler the Marmot.

Whistler the Marmot is the watchman of the heights. Far up on the mountain beyond the tree line, where there is only rock and low-growing plants to furnish him food, he makes his home, for he loves the clear air and the solitude. Do you know what solitude is? It is being alone, without near neighbors. People who love company cannot bear solitude, but Whistler prefers it.

But solitude is now and then broken by visitors, and from the time he was a wee fellow poking his head out of his home for his first wondering look at the Great World he was taught that such visitors as occasionally visited that rock slide were almost certain to be hungry folk who would like nothing better for dinner than a fat Marmot, and that eternal watchfulness was the price of security and a long life.

"Your eyes were given you for something besides looking for something to eat," his mother had explained. "We Marmots have extra good eyes. Yes, sir, better than anyone who wears fur with whom I happen to be acquainted, and Old Mother Nature didn't give us such good eyes for nothing. To some people she has given poor eyes, but wonderful noses and ears, but they live where the trees and bushes and plants make good eyes of little use. So they must depend on their noses and ears for safety. But up here where we live there is nothing to prevent seeing for long distances, so she has given us eyes for that purpose. But don't forget that the best eyes in the world are good for nothing if not used."

Whistler the Marmot is the watchman of the heights

"N'm. I won't forget," Whistler promised, and he never did.

"You've got good ears, too," continued Mother Marmot, "and they are important. Yes, indeed, they are important. They are not so important as your eyes, but still very important. You must never depend on your eyes alone. The good watchman both looks and listens. He lives longest who uses best his eyes and ears. Never, never forget that."

"I won't," promised Whistler.

"Then, too, we Marmots must stick together," Mother went on.

"What do you mean by sticking together?" asked Whistler, wrinkling his little brows.

"Warn each other of danger," replied Mother. "It isn't enough to think only of yourself. You must think of others. The safety of all means the safety of each. If you see an enemy you must warn others, so that they in turn will warn you when they see an enemy. That is what your splendid whistle is for. When you have whistled a warning you have done your duty, and then it is up to you to look out for yourself, and up to others who have heard your warning to look out for themselves. Each Marmot is a watchman, not only for himself, but for all others within hearing. To give warning is a duty you owe others and that they owe you."

All this Mother Marmot explained to Whistler when he took his first peep at the Great World. Instantly Mother hustled him into the house. "Hurry! Hurry!" she commanded.

"Why? I didn't see anything to be afraid of," complained Whistler, for he wanted to sit out there in the sun and look at the Great World.

"Neither did I, but one of our friends did, and that is enough. Always instantly heed a warning," replied his mother.

So it was that Whistler received his first lesson very early, and from that minute he determined to be the best watchman on the mountain, and in time that is just what he became.

He was known far and wide as the watchman of the heights, and not only other Marmots but other people learned to heed his sharp whistle when they heard it and to be on guard.

(Copyright, 1931, by W. T. Burgess)

What To-day Means To You

"LIBRA"

If September 24th is your birthday, the best hours for you on this date are from 8.45 a.m. to 10.30 a.m., from 1 p.m. to 3.30 p.m., and from 8.06 p.m. to 10.10 p.m. The danger hours are from 11 a.m. to 12.50 p.m., and from 5 p.m. to 7.15 p.m.

Unexpected turns in the current of events will be productive of many surprises on September 24th, according to astrological indications. Professional people will take a step forward; employees will secure advancement. In each instance, the good fortune will come unexpectedly and suddenly.

A child born on this September 24th will have a difficult nature and an awkward temperament. It will not make advances, and will receive the advances of others with indifference. If, however, the outer shell should be penetrated, there will be discovered a kernel of constancy, truth and sincerity capable of an enduring and abiding love.

You, if born on September 24th, consider yourself strong-willed and determined. Those who know you will, however, consider you stubborn and obstinate. That you are self-assertive, no one attempts to deny. You form opinions quickly, and advance them in a most positive manner, even though you may not be so well-informed as the victims of your "say-so." You do not possess a judicial mind, and your vision is "one-track." This attitude is a serious handicap and militates against that success which you ambition for yourself.

Self-analysis, conducted on honest principles, will convince you that you are not always right. As it is, when failure overtakes you, other are blamed, it is not your fault. You are altogether too "cock-sure" of yourself. A little more mental modesty would do you a lot of good.

You possess, this cannot be gainsaid, many natural abilities. These enable you to grasp the essentials, and discard the "unnecessaries," of a problem. They do not save you at all times from error. You are very pronounced in your likes and dislikes. When you like people you will do anything for them, but when you dislike people, you will do anything to them. Your horoscope denotes many "ups and downs," with sustained success in middle age.

For Constipation

You do not have to experiment with ENO'S "Fruit Salt." Millions have, in the past sixty years, proved its worth as a non-habit-forming regulator. There is only one ENO. Resolutely refuse substitutes.

ENO'S "FRUIT SALT"

Colds Checked

By modern vaporizing ointment—Just rub on

VICKS VAPORUB

ACTS 14 WAYS AT ONCE

SUSPECTED TRIO ESCAPE POLICE

Leap on Tillsonburg Chief Overpowering Him as He Attempts Arrest.

USING STOLEN CAR.

WOODSTOCK, Ont., Sept. 24. — (CP)—When Chief of Police Reynolds of Tillsonburg attempted early this morning to arrest three men travelling in a stolen car and suspected of other thefts in the district, he was jumped into with both feet by one of the trio, all three afterwards making their escape though the chief managed to daze his assailant with his baton. The man's companions tore him loose from the still recumbent police officer's grasp and the trio made their getaway on foot. An all-night search of the countryside by provincial and local police failed to reveal any signs of the wanted men who are now believed to have left the district in another car, stolen in Tillsonburg while the search of the outlying districts was in progress.

Here's your opportunity to enjoy Canadian Grapes

Ontario Big O Brand

O

CANADIAN GRAPES

Sun-Ripened

Enjoy them Fresh on the Table, in Preserves, Jams, Jellies, Frozen Deserts, Grape Juice and Homemade Wines.

A Few Recipe Suggestions on Reverse Side.

This identification is inserted in all baskets of government inspected Canadian-grown Grapes. Selected recipes on reverse side.

The Canadian Horticultural Council in co-operation with Ontario Growers' Markets Council

Two baskets of Canadian-Grown Grapes for every family in Canada —and prices are low

Look for the grade mark!

Buy them today—while they are at their best

To the Food Branch, Department of Agriculture, Ottawa, Canada. Please send me one of your free booklets of Grape Recipes

Wainwright, an outside-left last season with Stoke, has signed for Stockport.

William Corse has just been presented the medal of Highland Society of Scotland for 50 years' conscientious service on a farm in the Orkney Islands.

Advertise in The Examiner

BEAVER BESTWALL

Waterproof

Leaky pipes or roof can't make Bestwall crumble or warp. Takes any decoration perfectly. Paneling is unnecessary. Stronger, fire-safe and a good insulator, too. Ask for free samples and booklet on better walls.

Scott Coal & Lumber Company
Peterborough

SEPT. 24 MR. & MRS. LIFE IS FURTHER COMPLICATED IN THE HOME OF JOE AND VI

TILLIE THE TOILER By Russ Westover

BRINGING UP FATHER By George McManus

TOOTS AND CASPER By Jimmy Murphy

a For Sale—General

ALL KINDS DRY WOOD. REDUCED Prices. Also Coal and Coke Thompson's. 'Phone 2260 10d-73-5216A

MEDIUM-SIZED QUEBEC HEATER very cheap. 235 Princess Street. 3d-72-6398A

ONE H.P. SINGLE PHASE ELECtric Motor, like new. 199 Crescent Street. 'Phon 1644M. 3d-72-5399A

MASSEY-HARRIS NO. 14 PLOUGH suitable for Ploughing Match work Good as new. Harry Hatherly, R. 8 Peterborough. 3d-72-2816A

HOUSEHOLD FURNITURE. APPLY 468 Stewart Street. 3d-73-5441A

DRY SLABS, CUT $2.00 LOAD Hodson's. 'Phone 1937 15d-76-5149A

KOKEN HYDRAULIC BARBER Chair, $35.00 cash. Apply 190 Park Street South. 2d-72-5451A

ENGLISH PRAM, BRAND NEW Apply 197 Rink. 3d-73-5449A

THOROUGHBRED BOSTON BULL Pup (Male), seven weeks old. 324 Sherbrooke Street. 3d-72-5416A

PERCIVAL SULKEY PLOW, ENSILage Cutter, with short Carrier. 1 Vessatt Grinder, $9.00; 1 Gas and Coal and Wood Range, 2 Coal and Wood Ranges, cheap for cash. R. G. Heard, 348 Water Street. 'Phone 1329. 3d-72-5414A

NORTH MONAGHAN WOOD MARket — A New Supply of Fall Wood, about ½ Tamarack, $2 Truck Load. Bone Dry Oak and Birch, $3 Wood Sawing and Trucking. 3378J 5d-74-5430A

ENGLISH PRAM, LARGE QUEBEC Heater (New), 3-Burner Gas Plate, Buffet; all in good condition. 'Phone 516W. 3d-72-5424A

McLAUGHLIN TOURING, 6 OAK Dining-room Chairs, Buffet, and Table. Apply 719 Bethune Street. 3d-72-5423A

BABY'S CRIB, AND FLOOR COVERing, 575 Patterson Street. 3d-72-5421A

DINING TABLE, WALNUT FINISH, Navy Wicker Baby Carriage. 'Phone 967M. 3d-72-2822A

PINE SLABS, ONE DOLLAR'S worth up. Full Load, $3. Mixed Wood, $4 ½ Cord Deal, 1806. 6d-75-5410A

FIRST QUALITY FULL-FASHIONED Hose, 79c. Record Store. 3d-73-5462A

GOOD MAXWELL SEDAN CAR, EXcellent condition, real bargain. Also Westinghouse Radio, all complete, Batteries. Write Box 5472, Examiner. 3d-74-5472A

BEFORE YOU BUY YOUR SUIT OR Overcoat elsewhere, see Ruskin's first. We can suit your taste and purse. Ruskin's Second-hand Clothing and Furniture Store, Aylmer Street (opposite Fire Hall). 2d-73-5475A

COMBINATION GAS AND COAL Stove, 4 holes coal, 4 gas burners; Chairs, Bedroom Suite, Refrigerator, also Gas Plate. Apply 277 John Street. 3d-74-5476A

FILLING TO BE HAD FOR THE Carting. 490 Cambridge. 3d-74-5477A

SOME CHEMICAL APPARATUS AND Reagents, suitable for Students. 521 Romaine. 'Phone 3788 3d-74-5466A

BED OUTFIT, CHEAP. 'PHONE 2306M. 3d-74-5468A

PICTURE FRAMING — THOSE PICtures that need Frames, 'Phone 592, and our Salesman will call with Samples. Lewis R. Parks, Park Street. 3d-24,26,28-5469A

TWO MISSES' WINTER COATS, cheap. 262 Stewart Street. 3d-74-5481A

b For Rent—Houses and Apartments

BRIGHT FOUR-ROOMED COTTAGE conveniences, nicely decorated; garage. Possession October First. Apply 183 Antrim. 3d-72-5402B

FURNISHED HOUSEKEEPING Rooms. 'Phone 3256. 3d-74-2838B

HOUSE, 417 DOWNIE STREET — newly decorated. 'Phone 1898J. 3d-74-5470B

THREE PARTLY HEATED, LIGHT Housekeeping Rooms. Partly Furnished if desired, hardwood floors, central; reasonable. 'Phone 2443W. 2d-73-5445B

FURNISHED HOUSEKEEPING Rooms, central. 106 McDonnel. 3d-74-5479B

DRY HARDWOOD OFF SCOW AT Nine per Cord. Act quick. 'Phone 1026. 2d-73-5480A

PRIVATE SALE OF HOUSEHOLD Furniture. 343 St. Joseph. 3d-74-5487A

COAL AND WOOD HOT WATER Annex, good condition. Apply 469 Gilmour 'Phone 3746J 2d-73-5493A

INVALID'S WHEEL CHAIR, $15.00. 659 George Street. 3d-74-5497A

TWO SMALL HOUSES. APPLY 464 Stewart. 3d-74-5496B

MODERN HOUSE ON MARGARET Avenue. Apply Home Furnishing Co. 6d-75-5433B

VACANT OCTOBER 1ST — MODERN House, 4 Bedrooms; rent $22 month. Apply 271 Thomas. 6d-72-5312B

BRICK HOUSE, 372 DOWNIE. APply 374 Downie. 'Phone 1380. 4d-74-5443B

THREE PARTLY FURNISHED LIGHT Housekeeping Rooms, with home privileges. Apply 273 John Street. 3d-73-5444B

GOOD MODERN HOUSE, SIX Rooms. Apply 262 Stewart Street. 6d-74-5374B

APARTMENT, HEATED, AUTOMATIC Burners; Furnished, Unfurnished; hot water. 2462M. 2d-73-5492B

THREE UNFURNISHED ROOMS, $10. 596 Chamberlain. 'Phone 2490F. 3d-74-5485B

FURNISHED HOUSEKEEPING Rooms. 1581J. Mornings. 6d-74-5376B

HEATED APARTMENT IN GRAND Central Building. Possession arranged Apply 437 George Street. tf-B

TWO FURNISHED ROOMS, LIGHT Housekeeping. Apply 217 Rubidge. 3d-72-5422B

FIVE-ROOMED APARTMENT, 6-Roomed House. 265 Rubidge. 'Phone 1405W. 3d-72-5426B

COMFORTABLE DUPLEX HOUSE; also Furnished Rooms to Let. 'Phone 2117W. 3d-72-5429B

TWO NICELY FURNISHED BEDrooms, all conveniences; also Garage to Rent. 'Phone 1599W. 3d-73-5460B

Houses & Apartments for Rent.

HOUSES FOR SALE.
Easy Terms.
See Our List before Buying.
C. W. Shosenberg & Son
Real Estate
Rooms 15 and 16, Kresge Bldg.
355 GEORGE ST. PHONE 3447.
3d-73

b For Rent—Houses and Apartments

THREE UNFURNISHED ROOMS partly heated. Apply 471 Bolivar Street. 3d-73-5463B

c For Rent—General

SEE GOOD STORAGE FOR RENT cheap. Apply 293 Dalhousie Street. 'Phone 273. 3d-72-5407C

BRIGHT, MODERN STORE, CENtral. Telphone 1232J. 3d-73-5456C

GARAGES TO RENT CONVENIENT to Downtown Offices and Stores Apply 437 George Street tf-109C

GARAGE. 376 Rubidge. 3d-72-5435C

GARAGE. APPLY CORNER WOLFE and Aylmer. 3d-74-5482C

d Real Estate

FOR SALE — HOTEL LEASE AND Contents, Twenty Bedrooms, completely Furnished, Billiard Room, Three Tables, Soft Drink Bar; centrally located in the City of Peterborough, to be Sold to close an Estate. May be inspected on application to J. F. Strickland, K.C., 375 Water Street, Peterborough, Ontario, Solicitor for Executors 3d-17,24,1-2757D

FOR SALE — MODERN 7-ROOMED Brick House, hardwood floors, 2 fireplaces, fixtures, awnings, blinds. North end; close to Normal School. Sacrifice $4,500. Easy terms. 'Phone 1289M. Apply 174 Antrim. 1d-72-2847D

WANT TO PURCHASE
NEW MODERN BUNGALOW
6 Rooms, Bathroom Complete and Furnace.
C. W. SHOSENBERG & SON
15 and 16 Kresge Bldg.
355 GEORGE ST. PHONE 3447.
1d-72

f Boarders Wanted

PRIVATE BOARDING, ALL CONVENiences; central. 196 Aylmer Street. 10d-76-5285F

BRIGHT FURNISHED ROOMS WITH Board. 'Phone 2821. 6d-76-5442F

FURNISHED ROOM, WITH BOARD. Apply 356 Stewart. 'Phone 3299J 3d-73-5458F

ROOM AND BOARD, IN PRIVATE home. Apply 103 Hunter Street E 2d-73-5478F

ROOM AND BOARD. 265 HUNTER W. 3d-74-5480F

ROOM AND BOARD FOR BUSINESS Men or Women. 'Phone 3603J. 6d-75-5491F

g Help Wanted—Male

WANTED — EXPERIENCED WORSTed Menders; steady work. Apply at once, Renfrew Woollen Mills Co., Ltd., Renfrew, Ont. 3d-72-2819G

WANTED — PAINTERS. MUST BE Experienced Men. Apply Stewart Finnie, 61 Argyle Street. 2d-73-5488G

l Agents Wanted

AGENTS—THE CELEBRATED ROYAL Series Private Christmas Greeting Cards. Exclusive, original designs, superbly printed. Experienced Canvassers reaping rich harvest. Beginners doing wonders. Send for Free Sample Book and coin money. Bradley-Garretson, Limited, Brantford, Ont. 6d-73-4816L

ASSIGN JOBLESS ON QUOTA BASIS

Sections Where Unemployed Not Too Many Municipalities Can Look After Them.

STATEMENT FROM HENRY.

TORONTO, Ont., Sept. 24 (C.P.). In Southern Ontario centres where unemployed are not numerous, the Ontario Government believes they can be taken care of by their own municipalities, said Hon. George S. Henry, Premier of Ontario, to-day. M. Henry had been asked regarding a letter from J. A. Ellis, secretary of the Unemployment Relief Fund, to M. U. Ferguson, town engineer of Port Hope, Ont., to the effect there were already many unemployed in Northern Ontario and it was unlikely many would be required from Southern Ontario for highway construction work.

A. W. Crawford, deputy Minister of Labor, said to-day men for the northern work would be chosen as equitably as possible.

Mayor Peebles of Hamilton, Ont., has received a letter from Premier Henry, assuring him the unemployed in various municipalities would be assigned to work on northern highways on the quota basis.

ALL IS CALM AT COCHRANE

Mayor Mitchell States Jobless Chased Out in Riot Are Out to Stay.

5 TO APPEAR IN COURT.

COCHRANE, Ont., Sept. 24 (C.P.).—The minor uprising of the unemployed has subsided and everything was normal to-day. Some five men are held on charges of obstructing an officer, assault and holding an unlawful assembly, possibly appearing in court to-morrow.

Mayor Mitchell stated that once free of the men the town would not permit them to again establish themselves in the municipality. "We have our own unemployed to care for," he said, "and if we allow these men to stay there will be trouble all winter. We have been operating a bread line all summer and feel we have done enough."

With the town providing two meals a day and citizens providing clothes and shoes, large numbers of unemployed men gathered in Cochrane. There was no work for this floating labor, however, and yesterday the men staged a parade. Following a request to the Council for better food and clothes and some spending money, the men refused their food. A miniature riot resulted when the police, aided by a number of special constables, broke up the parade, and the specials chased a good proportion of the unemployed out of town.

h Help Wanted—Female

WOMAN, BETWEEN 25 AND 35, FOR Publisher's Promotional Work; must be of neat appearance. Write Box 5436 Examiner. 1d-72-5486A

WANTED — COOK-GENERAL, FAMily of two. Write Box 5391, Examiner. 3d-72-5391H

KENNEDY BEAUTY CULTURE School, under personal supervision of Mrs. W. C. Kennedy. Secure a practical training. All work done on living models. Enroll now for Fall Classes. 707 Yonge Street, Toronto. 10d-79-2817H

WANTED — COOK-GENERAL; REferences required. Apply Mrs. H. N. Young, 204 Reid Street. 3d-73-5461H

SELL CHRISTMAS CARDS
$35-$50 CAN BE EARNED and paid Weekly in spare time selling well-known line Personal Christmas Cards. Experience unnecessary. An early start and our co-operation assures success. Beautiful new portfolio sample free. Master Kraft, Limited, Toronto. Representatives Wanted small towns also.
12d-1,3,5,8,10,12,15,17,19,22,24,26-4840H

i Radio

FOR SALE — 3-TUBE RADIO, $15.00. 1083F. 2d-73-5494I

o Live Stock

LIGHT DELIVERY HORSE, CHEAP, for quick sale. Apply 483 Donegal. 3d-72-5434O

DURHAM COW, DUE NOV. 15; HOLstein Heifer, due 16; 8 pigs, feeders. Terms if desired. Metcalfe 1 mile west Jackson Park. 3d-73-5440O

x Help Wanted—Male and Female

EARN UPWARDS OF $20 WEEKLY Growing Mushrooms for us in cellars, all Fall and Winter. Commence now. Illustrated Booklet Free. Canadian Mushroom Company, Toronto. 3d-74-2840X

MONEY TO LOAN.
Automobile Loans and Cars Refinanced
We give you up to 12 months to pay while you drive.
Campbell Auto Finance Co., Ltd.
Peterborough Representatives:
C. W. SHOSENBERG & SON
Rooms 15 and 16, Kresge Building
355 George Street 'Phone 3447
t.t.s-tf

You will find many things in the Classified Ads. of The Examiner.

THE RED & WHITE STORES

Baking Week
Here's Real *SAVINGS*
In addition to Red & White every-day low Prices, the thrifty housewife will take advantage of these week-end specials.

BREAD Serv-us Wrapped LOAF 7c
KELLOGG'S PEP 10c

For Better Baking

Seedless Raisins AUST. 2 lbs. for 23c
Pure Lard, 1's 2 lbs. for 21c
Flour, Best Pastry 24 LB. BAG 59c
Dates, Choice Quality 2 lb. pkg. Per. pkg. 18c
Crisco, 1's - 23c
Baking Powder RED & WHITE 16 oz. tins 23c
Salt, Plain or Iodized 2 FOR 17c
Cheese SERV-US ½ lb. Pkg. 17c
Creamery Butter First Quality, SERV-US 26c
Creamery Butter Choice Quality 2 Lbs. for 45c
Sugar Granulated 7 Lbs. For 39c

SOAP SUNLIGHT - 4 Bars For 22c
VI-TONE Use it Hot or Cold 8 oz. 28c
Gillett's LYE 14c
PURE CLOVER HONEY 5 Lb. Pail - 44c
ROLLED OATS 4 Lbs. for 13c Or 8 Lbs. for 25c
TEA Red & White Orange Pekoe, Lb. pkg. 53c
S.O.S. The magic scourer 3-Pad size 2 for 25c
HAWES' FLOOR WAX 1's 43c
SALMON Fancy Sockeye, ½'s Clover Leaf or Horseshoe 2 Tins 35c
G. M. SARDINES Best Quality 15c Per tin
RED RASPBERRIES Red & White Hs. 2's 27c
CAMPBELL'S TOMATO SOUP 3 Tins 25c
EAGLE MILK 19c
MUFFETS 2 Pks. 21c
LUX FLAKES - 2 pkgs. 15c
CHIPSO Large Package 18c
MAZOLA OIL For Salads and Cooking 16 oz. 31c
BREAKFAST BACON Piece LB. 19c Sliced LB. 21c

Quality always higher than Price

TARZAN AND THE JEWELS OF OPAR NO. 88 By Edgar Rice Burroughs
(Metropolitan Newspaper Service)

Sleepless upon his cot, Albert Werper's imagination dwelt upon th charms of the young woman in the nearby tent. He had noted Mohammed Beyd's sudden interest in her and he began to fear that the Arab might forestall him in encompassing his base designs. Then a sudden resolution came to him. He rose, buckled on his cartridge-belt and revolver, stepped to his tent flap and looked out. Strange! There was no guard before the prisoner's tent! What could it mean?

Boldly he walked to the entrance and stepped within. Dimly the moonlight illumined the interior. Across the tent a figure bent over the cot. A man's figure, and he guessed the truth of the nocturnal visitor's identity. A sullen, jealous rage enveloped him. He took a step forward just as a frightened cry rang out. The girl awakened, recognized features of a man above her and Werper saw Mohammed Beyd seize her by the throat and bear her back upon the cot.

Cheated passion cast a red blur before the Belgian's eyes. No! Th man should not have her. She was for him alone. Quickly he sprang forward and threw himself upon Mohammed Beyd. The Arab tore the Belgian's fingers from his throat and wheeled upon him. Blow upon blow the two battled about the small interior, while the girl, wide-eyed in terror and astonishment, watched the duel in frozen silence. Again and again Werper struggled to draw his revolver. Mohammed Beyd was unarmed save for a long knife.

And now Fate ordained that he should draw it as he stood panting during the first brief rest of the encounter. "Dog of a Christian," he hissed. "Look well upon this knife in the hands of Mohammed Beyd. It is the last thing that you shall see or feel," and with that he rushed viciously upon the Belgian, his knife raised high above his head. Werper was still dragging futively at his weapon. The Arab was almost upon him. In desperation the European waited until Mohammed Beyd was all but against him.

q Wanted

WANTED — OLD GOLD AND ARTIficial Teeth. Phillips' Dental Laboratory, 408½ George. 26d-65-5078Q

WANTED — A GOOD PLATFORM Counter Scale with two hundred pound capacity. State cash price at once in writing to Canada Crayon Company Limited, Peterborough. 2d-72-5411Q

WANTED — TO BUY, USED STEAMer Trunk. 'Phone 1751J. 3d-73-5448Q

WANTED — TO RENT, DESIRABLE centrally located House or Apartment. Apply Grace Willoughby, Box 311, Alliston, Ont. 3d-73-5447Q

WANTED—AN OLD WALNUT CHEST of drawers in good condition. Phone 1644W. 2d-72-5439Q

WANTED—$800 LOAN, FIRST MORTgage; good security. Phone 1938W 3d-73-5487Q

WANTED — TO BUY, FRAME BARN, in good condition. Apply 199 Crescent Street. 'Phone 1644M. 3d-72-5400Q

WANTED — UNFURNISHED ROOM and Board. 'Phone 2263J. 3d-72-5394Q

WANTED — TO RENT, GOOD GARage, central. State terms to Box 5395, Examiner. 3d-72-5395Q

WE WILL PAY YOU 25c A POUND for Live Cockerels weighing 6 Pounds; 5½ to 6 Pounds, 24c; 5 to 5½ Pounds, 23c; 4½ to 5 Pounds, 22c; 4 to 4½ Pounds, 21c. Crates Loaned. Eggs Wanted. Lewis and Reilly, Registered, 1986 Notre Dame West, Montreal. 26d-91-5259Q

WANTED — USED .22 CALIBRE Repeating Rifle. Box 5453, Examiner. 2d-72-5453Q

WANTED — TO BUY, USED FURNIture. 'Phone 2415, Ruskin's. 3d-74-5474Q

WANTED — FOUR OR FIVE ROOM Cottage or Lower Apartment, south of Charlotte. 'Phone 1933F, Evenings. 3d-74-5465Q

WANTED — BY NOVEMBER 1, TWO or Three Unfurnished Heated Rooms for Light Housekeeping, West-end preferred. Write Box 2825, Examiner. 2d-73-2825Q

Europeans now in French Morocco number 260,000.

j Employment Wanted

EXPERIENCED COUPLE WANTS Work on Dairy Farm by the year; good milkers. John Hazzard, St. David's. 3d-72-5401J

EXPERIENCED STENOGRAPHER wishes Position. Apply 55 Brock, or 'Phone 704J. 3d-72-5413J

m Lost

BROWN GRIP, CONTAINING CHILdren's Clothes, on River Road. Finder please leave at Examiner. 3d-72-5397M

BOY'S WHEEL. 'PHONE 2504W. REward. 3d-72-5417M

ON TUESDAY, SILVER BAR-RING, between Dalhousie and Hunter. 'Phone 931. 2d-73-5467M

t General Notice

M. McFADDEN & SON (CAIN BROS., Successors).—Funeral Directors and Embalmers. Day and Night, Sundays and Holidays. 'Phone 80. 178 Hunter Street, Peterborough. t.t.s-Dec.10-2672T

MADAME BLANCHE, HANDWRITing Expert, is open to offers of engagments to assist at Church Socials. Interviews may be arranged by 'phoning 3764. Samples of Handwriting may be mailed for Graphology Reading and Typewritten Analysis sent on request for One Dollar. 524 Weller Street. 2d-73-5486T

SALESMAN WANTED

THERE ARE NO "SLACK PERIODS" or "will let you know when we need you" if you are selling our High-grade Line of Tea, Coffee, Spices, Extracts, Toilet Preparations. Opening in Peterborough City for spare or full time worker. Write, giving age, to T. E. Ward Company, John St., Hamilton. 3d-74-5473Y

AUTO WRECKERS

PARSONS AUTO WRECKERS
PARTS FOR ALL MAKES OF CARS from 1918 to 1930. Radiators Generators. Starters. All parts guaranteed and shipped same day as ordered. 3105 Dundurth Avenue Toronto. 'Phone Howard 6650. 26d-76-2518

ADVERTISE IN THE DAILY EXAMINER

DAVIS-THOMPSON COMPANY, LTD.
Insurance and General Agency.
433 GEORGE STREET - PHONE 40

MOST
people are convinced
THAT Speculation has no place in sane finance; that the fruits of labor should be so invested as to ensure safety of principal and a regular income return.
OUR SAVINGS DEPARTMENT
affords unquestionable security and a profitable interest return for savings.
Start an Account with this institution Today, then from your earnings regularly reserve a little and deposit for Safety and Profit.
"There is No Substitute for a Savings Account."
4% ON DEPOSIT
OFFICE HOURS: 9 a.m. to 4 p.m. Open Saturdays Until 8 p.m.
THE Toronto Savings & Loan Co.

NEILL'S
The Store of Better Values

NEILL'S
HIGH GRADE
OXFORDS
FOR MEN

Men who demand the best in footwear this new black calf high grade Oxford on the Windsor last will meet all the requirements of the most particular person and you will only realize their exceptional value after wearing them once. There is no better leather made, no better materials and no better shoemaking to be had than in this new "Neill" Oxford Blucher or brogue style, heavy double leather soles and solid leather heels. C and E widths. Sizes 5 to 11. Either style.

$8.00

R. Neill, Ltd.
350 354 GEORGE STREET
Canada's Greatest Shoe Store

Under the Auspices of
ST. JOSEPH'S HOSPITAL
ALUMNAE
THE PICTURE
"BODY & SOUL"
Starring CHARLES FARRELL
AT REGENT THEATRE
SEPTEMBER 23, 24, 25
Tickets from Members and at
KENT'S DRUG STORE

200 Lbs.
Mud Cats
EXPECTED FRIDAY MORNING.
Place your orders early
Fresh Caught
PICKEREL
Limited Quantity
—ALSO—
LAKE TROUT
WHITEFISH
CHICKEN HALIBUT
RED SPRING SALMON
SEALED FILLETS
SMOKED HADDIES
SMOKED FILLETS
OYSTERS.
ASAT'S
206 CHARLOTTE.
Phones 953-2733.

Order Your
HOTPOINT ELECTRIC STOVE
from us Th's Month, and receive an ELECTRIC CLOCK FREE.
W. GORDON HALL
Wiring and Repairs
88 London Street 'Phone 1403W
t.t.s-tf-5609

IF YOU HAVE TRAVELED NEAR AND FAR--YOU'LL KNOW OUR LUMBER'S UP-TO-PAR!
LUMBER
Scott Coal & Lumber Co.
256 DALHOUSIE ST.
PHONE 1636

ROOFING
Bird's Twin Shingles and Paroid Roofing lasts longer.
ESTIMATES GIVEN
Fred H. Rowan
549 King Phone 851
t-t-s-tf.

LOCALS

MARTIN B. CHENHALL

has resumed teaching. Studio, 529 Water street. 6d, 74, 2805

THE PETERBORO BUSINESS COLLEGE

Evening Classes will open Monday October 5th. Subjects: Book-keeping, Shorthand, Typing, etc. Special Speed Classes arranged for those who desire to increase speed in Shorthand and Typing. Phone 589 for particulars. 11d, 75, 2709

THE COAL YOU HAVE

been reading about—Blue Coal. You will hear more about it this season. All sizes in stock. Order a ton if you have not tried it yet—it is the best, also coke and wood all at current prices.—J. E. A. Fitzgerald, 253 Hunter street. Phone 111. 26d, 77, 2566

FOURTH FIELD BATTERY CANADIAN ARTILLERY

The Fourth Field Battery will commence training Thursday evening September 24th, and thereafter each Monday, Wednesday and Friday until further notice.

All members are required to be present at the Armouries at seven thirty p.m.

O.C. Fourth Field Battery
2d, 72, 2826

ALL SAINTS' CHURCH.

The annual Harvest Festival services will be held on Thursday, Sept. 24th, Sunday, Sept. 27th. Gifts of flowers, fruit, vegetables should be at the church not later than Wednesday. It is hoped that very generous gifts of useful produce will be offered that we may have to give to those who have not.

4d-72-2303

BIG GAME HUNTING

Hunting party going north; room for ten more; deer guaranteed or no pay. Full particulars from E. Windover, Minden Ont. 12t 81 2803

GEORGE STREET CHOIR

Practice this evening in church at 8 o'clock prompt. Will all members bring their recital returns.

ALBERTA COAL

Egg size in stock, $12.00 per ton. Best and cheapest fuel for range and furnace for Fall season. Try a ton. Phone 96. McCarthy and Johnston W, Th, tf, 913

ST. JOHN'S CHOIR

Regular Rehearsal this evening at 7 sharp in the Parish House for Boy choristers, and at 7.30 for adult members. It is important that all members attend.

GIRL GUIDE NEWS

The Brownies are being organized; any child about 8 years of age wishing to join, please be at Public Library at 2.30, Saturday afternoon. 1d, 72, 2814

ROOFING

If you want a new roof, call the Scott Coal and Lumber Co., 256 Dalhousie street. They carry a complete line of B. C. and Quebec Cedar Shingles and Prepared Roofings. Their phone is 1636. 5d, 76, 2797

AUCTION SALE

Chattel Mortgage Sale of Farm Stock and Implements at home of Mr. William Casey, Lot 8, Con. 10 North Monaghan, on Tuesday, Sept 29th, 2 p.m. 2 Jersey Cows, Bull, 2 Calves, 2 Horses, Sow and Pigs 50 Chickens, Ducks, Wheat, Potatoes, Motor Truck, Coupe, Wagon Rack, Rake, Plows, Harrows, etc Terms, Cash. W. J. Hancock. 5d, 74, 2821

The Country is Full of Paralyzed Dollars

CURE THEM AT HABOCO STORES
This list of specials gives you an opportunity to put new life into paralyzed dollars.

Soap Chips - 3 lbs. 25c

Del Maize Cream Corn, 2 tins 25c
DEL MAIZE CORN NIBLETS, tin 15c—Not just another trade name but a special cultivation of corn—dry pack, "off the cob". Can be prepared in many different ways.

Butter Making new friends every day with its smooth, delicate flavor — make "3B" your standard for quality. Lb. **25c**
RIVERSIDE BRAND BUTTER. ½ lbs. 45c

Bacon It simmers golden brown in a jiffy, and then, what a flavor it has! Haboco Bacon, Machine Sliced, Lb. **19c**

Cheese One bite of grass in the meadow is worth six bites of fodder in the stall, when it comes to cheese-making. Our June Cheese has character and flavor. Lb. **17c**

Coffee Defeat the blues—fill up with optimism. Try a steaming cup of O.K. Coffee each morning. Lb. .. **39c**
KENYA COFFEE, lb. 29c; MAXWELL HOUSE, lb. 45c

Rolled Oats Freshly milled at the Quaker Oats plant in Peterborough. Special. **5 lbs. 14c**

APPLES Greenings — best for pies or apple sauce. Peck **20c**

Shirriff's Jelly Powders AND BOUNCE BALL **21c**

Castile Soap .. REG. 8 BARS FOR 25c ... **10 for 25c**

Encore Pastry Flour, 24-lb. bag .47c

Salmon, ½ lb. tins SUN-FLOWER .. **3 for 25c**

TOMATO JUICE—Contains more vitamin "D" than any other food. Tin **14c**
HEINZ small bottle, 9c; large bottle 19c

FISH—Fresh Georgian Bay Lake Trout. An extra special for this Friday. These are extra large fish and we will slice them at, lb. **17c**

PRINCESS FLAKES and 1 pkg. of Palmolive Soap Beads **21c**

DOMESTIC SHORTENING— 2 lb. tin **23c**

HIRES' ROOT AND GINGER BEER— Pkg. **25c**

TEA, BLACK OR GREEN— 4 lbs. **$1.00**

BODLEY'S ASSORTED BISCUITS, 2 lbs. 35c
Queen City mixed—sandwich biscuits, chocolate-coated marshmallows, etc.

VICTORIA FRUIT CAKE, 2 lbs. 35c

HABOCO STORES

'MORE FOR LESS'

Wrist Watch

Select now one of our new Wrist Watches in Gruen, Lorie or Bulova make.

You could pay a small deposit on your watch and we will keep it until required.
Ask to see these new watches.

WARNE BROS.
DIAMOND HALL
Phone 680

KNOX CHOIR.

Rehearsal to-night at 8 o'clock. Every member please attend.

FOWL SUPPER.

Annual Fowl Supper, Mark Street United Church, Thanksgiving Night, October 12. 2d-73-2836

ST. ANDREW'S CHURCH.

Choir rehearsal at 8 to-night. All kindly attend.

LADIES OUT OF-STYLE FELT HATS

Reblocked into New Styles. $1 Gent's 50c. Cleaning only 25c. Perrin's, 163 Charlotte Street. 1d-72-5471

TEN DAYS ONLY

We are giving away free with each cord of wood, ton of coal or coke one bag of potatoes. W. H. Baker. Phone 676, 165 Dublin St. 10d-82-5433

WOMEN'S MUSIC CLUB.

The Women's Music Club will hold its Opening Meeting for this season on Friday afternoon, October 2. Joyce Hornyansky of Toronto, noted 'Cellist, will be the Visiting Artist, with Mary Manning, also of Toronto, at the piano. 1d-72-2839

THE DISCOUNT ON THE CANADIAN DOLLAR MAY AFFECT THE PRICE OF COAL.

Don't hesitate. Buy your Coal Now. There is no better coal mined than famous Reading Anthracite. Sanitary Ice Supply. 'Phone 3700. Exclusive sales. Coal, Wood Coke. dtf

NEW FALL DRESSES

Just arrived, special $5.98 printed silks and silk and wool, sizes 16 to 50. Shades navy, brown, black, gray mixtures. Worth $8.50. Plain black silk knitted dresses, sizes up to 50, black only $3.98. Good selection, newest styles, assorted sizes, hats $1.98. P. Black, 2 Economical Stores, Corner King and George Sts. 1d-72-2845

Want New Highway Peterboro To Ottawa

Bancroft, Renfrew, and Eganville citizens, supported by their Boards of Trade and Chambers of Commerce, are advocating a motor road across country from Peterborough to Ottawa, as a great benefit to the northern country through which the road would pass, and a big delegation will shortly wait upon Hon. William Finlayson, Minister of Northern Development, to press the necessity of opening up the new road. This road, if approved, would pass through Burleigh Falls, Apsley, and on north via Bancroft, Cormac, Brundell, Combermere, Eganville, etc.

Consider Personnel Railway Probe Body

OTTAWA, Sept. 24. (CP)—With the appointment of a Royal Commission to study the railway situation in the offing, the Government is giving consideration to the personnel of the body. An early announcement is expected.

Sir Henry Thornton, chairman of the Canadian National Railways and E. W. Beatty, President of the Canadian Pacific Railway, despite a report to the contrary published yesterday may be members of the commission. In co-operative action in the study of railway conditions, the present feeling is that the heads of the two railways would be valuable members of the body.

END PILES QUICK
No Salves—No Cutting.

Your itching, bleeding, protruding piles will go when you actually remove the cause—bad blood circulation in the weak flabby parts—and not one minute before. Salves or cutting can't do that—an internal remedy must be used. HEM-ROID, prescription of Dr. J. S. Leonhardt, succeeds because it stimulates the circulation, drives out congested blood deals and restores the almost dead parts. HEM-ROID has such a wonderful record right in this city, that McDermid & Jury, Bond's Drug Store say, one bottle of HEM-ROID Tablets must end your Pile agony or money back.

MAIN STREET TOPICS

Jabs and Jottings as Picked Up by an Examiner Reporter

TWIN CUCUMBERS

Another "sister act" in the cucumber family has come to light. And these sisters certainly do stick together. Reading in yesterday's paper of two cucumbers growing partially joined a la Siamese fashion, Charles W. Clark, 260 Westcott Street, brought into The Examiner this morning two cucumbers that held together with a bulldog tenacity. They were both perfectly formed and complete in every way, but joined together from end to end with not a bit of light showing between them.

ONE FIRE CALL

A run was made at 12.05 last night by the fire department to Aylmer Street South, where some electric wires had caught fire.

TRAFFIC RE-ROUTED

Mark Street is getting more than its share of traffic these days, since Rogers and Douro streets are partially closed while a large gang of men plough up and repair the roads. The bus going through Ashburnham now leaves Hunter at Mark and goes through to Douro turning then to Rogers and continuing north. It returns the same way, and the usual heavy traffic on Rogers Street is similarly diverted up the recently renovated Mark Street, while a number of the leisurely class pass the time by watching the busy road gang at work.

A LOST BAG OF POTATOES

A bag of potatoes, apparently dropped from a passing vehicle at the corner of Water and London street yesterday, can be obtained by the owner from I. N. Bell, 114 London street. If not claimed, Mr. Bell will turn the potatoes over to the relief fund.

Weddings

DAWE—BEATTY

On Friday, Sept. 4, 1931 at Millbrook by the Rev. W. W. Jones, Lottie Rebecca, eldest daughter of Mr. and Mrs. H. G. Beatty, Peterborough to Rex Angustus, eldest son of Mr. and Mrs. F. C. Dawe of Bethany.

Obituary

JAMES R. DODWORTH

James R. Dodworth, prominently identified in musical and business circles in Pittsburgh and district and well-known in Stoney Lake and throughout this district where he had spent the past thirty-three summers, passed away at his summer home, Stoney Lake, yesterday, at the age of 61 years.

At the time of his retirement some ten years ago the late Mr. Dodworth was organist and director at Emmanuel Episcopal Church at Pittsburgh, where during his thirty years' service he had built a choir of men and boys famous throughout that section of the United States. On several occasions members of his choir made trips to their leader's home near Gilchrist Bay, Stoney Lake.

Born in Retford, England, Mr. Dodworth went to the United States when 21 years old, as a teacher of music including organ, voice and piano at Chicago.

He was married at Pittsburgh 35 years ago this summer, to Elizabeth Kenah, who survives him.

During his first year in Pittsburgh, the late Mr. Dodworth was organist at Trinity Episcopal Church. Apart from his musical ability he was engaged in business, and was president of the Pittsburgh Hanover Coal Company and the Allegheny Block Coal Company both of Pittsburgh. He was also President of the Night Hawk Peninsula Mines, Limited of Ontario, and the Callinan and McKay Exploration Company of Ontario.

In his younger days Mr. Dodworth was something of an athlete and was a member of the Keystone Athletic Club of Pittsburgh.

Besides his widow he leaves three sons, James R. Junior, Paul K., and William Stanley, all of Pittsburgh.

He was a graduate of the Royal College of Organists in London and the Royal Academy of Music, from which schools he received his Fellowship Degrees both in organ and piano work.

Funeral arrangements are not yet complete, but the body is to be conveyed to Pittsburgh for interment.

Protection Is Asked For Opening Of Mines

ESTEVAN, Sask., Sept. 24 (C.P.)—Following the apparent failure of repeated conferences, negotiations between the striking coal miners of this district and their employers are on the verge of breaking up. Despite the intervention of municipal and provincial authorities and of the Federal Department of Labor, the parties are deadlocked.

The operators say they are compelled to re-open the mines, using whatever labor offers itself. They have wired provincial and dominion officials asking for police protection in the event of a disturbance when the mines open up.

BIRTH.

O'NEILL. — At St. Joseph's Hospital, on Monday, September 21, 1931, to Mr. and Mrs. J. O'Neill, 801 Water Street—a son (Gerald Joseph Myles).

FESTIVAL HELD TWEED CHURCH

Rev. Mr. Wright Delivers Splendid Addresses in St. James' Church.

ON SUNDAY LAST.

TWEED Sept. 24 (Examiner Correspondence)—Harvest festival services were held in St. James' Anglican Church on Sunday, Sept. 20.

The church was very beautifully and tastefully decorated in keeping with the harvest season. The rector, Mr. Wright preached a very delightful and inspiring sermon.

At the morning service his text was taken from 14 chapter of St. Luke's gospel, the 10th verse. The fellowship was witness that "God" exists and that to-day, was a day when the existence of a "Father" it was a "Day of Thanksgiving," not only of the harvest, but because it was our duty, to be present in the church and no matter how menial a task was it was a joyous dignity to do it for our "Master," and not only at the harvest services but it was continuous obligation to the church and ourselves to wait on the "Master," as the servant waited on his master so must we wait on God, as the servant received his reward, so shall we receive our reward from the "Divine Master." And as we do here, so shall our influence be felt in the community. Holy communion was received by the congregation of the church.

Evening Service

The evening service was in a different vein. The text was taken from Exodus, chapter 34, verse 22. Mr. Wright's theme was more of a rejoicing strain. Rejoicing because of a "Johovah God."

And one of the first reasons of rejoicing was because of the ingathering of the products of the year, also a memorial of the time, when our forefathers dwelt in tents in the wilderness. As we are thankful and spending one day or hour as the case may be, in Moses time the people spent one week, and it was known as the "Feast of Tabernacles." They faced far more in coming together to worship. Sometimes they were set upon by, bandits, but it didn't deter them in their service of thanksgiving. They believed in a "Divine Providence," over all. So must we be thankful for our mental, moral and spiritual uplift, and rejoice that we are dependent on "God," and that the all prevailing hand of "God," is over all things that are worth while. And we must be guided by a "God" of love.

We must remember we are only stewards of the gifts coming from "God" the "Creator," so must give an accounting of our use of them. We must give our offerings to "God" in proportion to what we have. The rector closed his sermon with a beautiful prayer of thanksgiving.

Both services conveyed the thought that "God" must be supreme, in our daily life, as well as just on Sunday. And as we do here so it shall be meted out to us at the end of time.

A very lovely anthem was sung by the choir, and was appropriate for the occasion.

TOWNSHIP RATES STRUCK BY COUNCIL

Michael Kennealey Appointed Collector by Otonabee Body.

KEENE, Sept. 24—The Otonabee Council met on Monday with all the members present when a by-law to levy and collect certain rates in all the rateable property in the township received its several readings and was passed. The rate for the Township of Otonabee for the year 1931 is 36 mills, composed of the following: County rate, 22.52; Township rate, 5.50; general school rate, 5.35; public school trustees, 2.63.

A by-law appointing Michael Kennaley as the tax collector for 1931 was passed. Mr. O'Keefe asked to have the road leading down to his place ditched and a culvert placed to keep the road from being washed away. Mr Bolin and the overseer were appointed to have it fixed.

The following accounts were ordered paid: work on roads, Sam O'Brien, Peter Mather, $2.50; Ambrose Doris, $108; Robert Richardson, $70; E. Sargent, $3.50; John Edwards, $28.75; Max Robertson, $57; Angus Adamson, $57.50; James Wilson, $65; James Shearer, $72.88; David Kempt, $70.12; William Crowley, $115; John Casey, $33.75; Michael Scott $15; Davir Casey, $8.75; Michael Ross, $11.25; William Elmhirst, $2; James Barrens, $4; gravel, Richard Harrison, $5.26; Robin Thorne, $15.34; Gilbert Thompson, $15.38; Peterborough Utilities, electricity, $1.85; Workmen's Compensation Board, second payment, $90; Walter Garnett, sheep valuer, seven trips, $14; E. Dixon, sheep valuer, one trip, $2; James Barry, sheep killed and injured, $33; Walter Renwick, sheep killed and injured, $33.50; George Fife, sheep killed and injured, $18; Kenneth Eason, sheep killed and injured, $33.25; Michael Walsh, weed inspector, cutting weeds on lot 30, concession 9, $6; Thomas Rehill, cement $4; Mervyn Mather, trucking, $2.50; P. G. Towns, to Douro for work on boundary, $207.66; Drummond and Hall, scraper, $14; Peterborough Examiner Limited, tax bills, $8.06.

The council adjourned to meet on October 19

DEATH

In God's care

CAIN—On Tuesday, Sept. 22, 1931, Michael Cain, beloved husband of Leacen Irwin.

Private service on Friday, Sept. 25 at 9 a.m. at his late residence 14 Murray street, east. Interment in Dunbarton cemetery. Arrangements by Nisbett Funeral Service.

G. A. Borland DRUGS
The Friendly Drug Store.
TELEPHONE 274
FOR THE BEST DRUG STORE DELIVERY SERVICE in the City. Everything You Want. No Parcel Too Small — No Place Too Far.
FREE SAMPLES to Every Purchaser During Thursday, Friday, Saturday.
BORLAND'S DRUG STORE
228 CHARLOTTE ST. (only 4 Doors from Aylmer)

FRIDAY & SATURDAY SPECIAL
PURE PEANUT BUTTER, 1b. . 19c
MADE FRESH WHILE YOU WAIT
WE USE NO OIL
Dutton's Tea, Coffee and Nut Store
Phone 3289J 406½ GEORGE ST.

Old Country Soccer Results

LONDON, Eng. Sept. 24 (C.P. Cable).—Results of league football matches played in the British Isles to-day were as follows:

SOCCER

English League, Third Division, Southern Section

Brentford 3, Reading 0.

RUGBY UNION

Bromwich 21, Clifton 5.
Swansea 11, Cardiff 7.

County Match

Devon 12, Lancashire 25 (at Barnstaple).

Rugby League

Hull 7, Batley 3.

Stop Armament Race Is Borah's Warning

MOSCOW, Idaho, Sept. 24 (CP) Senator William E. Borah, chairman of the Senate Foreign Relations Committee, warned to-day that unless the world turns away from an "armaments race" among nations, "we will seek greater depths of economic misery than we have heretofore known."

He appealed for revision of European post-war treaties which he said are "poisoning the whole life of Europe" with the result that "Europe arms and arms still further."

The Idaho Senator addressed a gathering at the University of Idaho inaugurating the $50,000 "William E. Borah foundation for the outlawry of war" established by Salmon O. Levinson, Chicago attorney.

Germany has an auto-tire-price war.

BOUT POSTPONED

NEW YORK, Sept. 24. —(CP)— The proposed heavyweight bout between Jack Sharkey and Primo Carnera scheduled for Oct. 1 to-day was postponed until Oct. 12 on the plea of Sharkey he had injured his hand.

TORONTO DIVORCE IS GRANTED

A decree nisi was also ordered in the petition of Edith Wright McKay, Toronto, for divorce from Thomas Herbert McKay, farmer, Otonabee township, Peterborough by Mr. uJstice Logie in Supreme Court yesterday.

The parties were married at Keene, Sept. 23, 1903, and there was one child of the marriage, now aged 26 years.

BARRISTERS AND SOLICITORS
GORDON & ELLIOTT — Barristers, Solicitors Notaries Patents and Trade Marks Money to Loan Telephone 3300—Hon G. N. Gordon, K.C. Alexander L. Elliott Toronto Office: 410 Saturday Night Building, 78 Richmond Street West. Telephone Number Elgin 9831

PECK KERR & McELDERRY—Barristers Solicitors and Notaries Office Water street Peterborough. Money to Loan at the lowest current rates of interest. Telephone 1950 E. A. Peck, M.P. F. D. Kerr K.C. V. J. McElderry K.C.

JAMES FORDYCE STRICKLAND, K.C. M.P.P. BERNARD P. PARK—Barristers Solicitors Notary Public Peterborough. Phone 191 Money to Loan 375 Water street

E. K. HALL, K.C.—Solicitor etc. Peterborough Ont. Offices corner of Hunter and Water Streets over the Canadian Bank of Commerce. Trust Funds on Lost on easy terms of payment

MEDICAL
DR. C. C. CRAIG—Eye Ear Nose and Throat Office Clinic Building corner Charlotte and Reid 'Phones: Office 200 House 1018

SPECIALIST—EAR NOSE THROAT, Tonsils Deafness Catarrh Special Treatment Hay Fever C. M. Lawrence. Phone 802 Kresge Building 4d-25-3858

CHEMONG — TO-NIGHT!
DANCE TO RED MONCRIEF AND HIS BAND.
SQUARE AND MODERN DANCES.
Dancing Every Wednesday, Thursday, Friday and Saturday.
NEWLY DECORATED.
1d-72-5490

IT'S CONFIDENCE THAT DOES IT.
Ladies Of Peterborough
Make up a grocery order and either phone or bring it to White's Groceries to be filled at a big saving — and remember we deliver all orders free.

Watermelons Delicious Home-grown Each **15c, 20c, 25c**

ST. LAWRENCE APPLES— Delicious eating. Peck **40c**

SMOKED PICNIC HAMS, lb. . . . 15c

MAPLE LEAF PORK SAUSAGE—Remember how good those tasted at the Ex. lb. **25c**

APPLES—Cooking. At George Street only ..... 3 Pecks **50c**

Prunes, 3 lbs.	25c	Peameal Bacon, lb.	23c
Peaches, basket	45c to 85c	Center cut	25c
Grapes, basket	30c	Breakfast Bacon, lb.	19c
Sweet Potatoes, 4 lbs.	15c	Pure Lard, 2 lbs.	25c
Cauliflower, each	15c, 20c and 25c	Shortening, 2 lbs.	25c
Celery, each	10c and 15c	Chateau Cheese, ½ lb. package	15c
Crabapples, peck	25c	Fly Coils, 6 for	10c
Rolled Oats, 8 lbs.	25c	Tiger Catsup, large bottle	15c
Corn Flakes, 3 pkgs.	25c	Campbell's Tomato Soup, 3 tins	25c
Quaker Macaroni, 2 pkgs.	25c	Redpath Sugar, 10 lbs.	53c
Toilet Soap, 3 cakes	10c		

LEMON AND ORANGE PEEL— At George Street only. lb. **15c**

SPECIAL
Cut out this ad, bring it to one of our stores, and get a large tin of Toddy, for **37c**
SIGN NAME HERE .....

Saturday Special
CHRISTIES' MILK LUNCH BISCUIT
1 lb. package
18c

Porter S. White Co.
Phones 1900 2900 **Groceterias** 340 CHARLOTTE 332 GEORGE

PROBABILITIES
Unsettled with occasional rain and local thunderstorms to-night and part of Saturday; fresh southeast winds, shifting to westerly early Saturday.

The Peterborough Examiner

HOME EDITION

VOL. LXVII., No. 72 — PETERBOROUGH, ONTARIO, CANADA, FRIDAY, SEPTEMBER 25, 1931 — PRICE THREE CENTS

WARSAW YOUTH LEFT BLEEDING IN DITCH

GENERAL SYNOD FINDS SOLUTION TO CHIEF WORRY

Will Set Up Electoral College to Carry Out Election of Primate.

ADOPT REVISED CANON.

Move is First Phase of Taking Matter Out of House of Bishops' Hands.

TORONTO, Ont., Sept. 25 (C.P.).—A revised canon providing for the election of the Church's Primate and setting up an electoral college to carry out the actual election, instead of the General Synod Assembly, as previously proposed, was adopted by the Church of England General Synod at its final session here to-day.

The plan for the electoral college was endorsed by the Synod's upper house last night and given final approval by the lower house this morning. The revised canon, adoption of which completed the first phase of the move to take the primatial election out of the hands of the House of Bishops and turn it over to the general representation of the Church as a whole, constitutes the Synod's Executive Council as the electoral college.

No Revision Of Hymn Book.

The House of Bishops at the final session of the General Synod vetoed the approval of the lower house for the proposed revision of the Church hymn-book.

Without denying the merit of a revision, the bishops felt that issuance of a new hymnal at present would entail an undesirable expense to the Church. The plan will come up again, however, at the next assembly of the Synod.

With a bare quorum present, most of the delegates from distant points having already left, the Synod assembly was closed early this afternoon with the farewell blessing of the newly elected Primate, Archbishop C. L. Worrell of Nova Scotia.

YOUTH ADMITS LIFTING SPIKES

Tottenham Farm Hand is Remanded for Sentence Until Monday.

CLOSE CALL TO WRECK.

TORONTO, Ont., September 25 (C.P.). — Pleading guilty to a charge of removing spikes from the C.P.R. for the purpose of doing damage to life and property, Joseph L. J. Young, youthful farm hand at Tottenham, Ont., appeared in Brampton Police Court to-day, and was remanded until Monday for sentence.

Young's arrest and subsequent confession followed investigation by police of the apparent attempt to wreck the Canadian Pacific eastbound Vancouver express last Saturday near Humber Station.

Angle bars and spikes had been removed from a tie on the main line. Only the quick action of Engineer Troman, of C.P.R. train No. 28 from Sault Ste. Marie who felt his train bump over the loose tie an hour before the Vancouver express was due to pass over, and sent out section men to flag the speeding train, averted an accident.

Young is 27 years of age and a native of North Bay. His confession implicated two other men, whom the police are now endeavoring to trace.

The Weather

The temperature this morning was down to 35 degrees. This is close to the freezing point, but is not unusual. The first freezing night is generally in the last week of September. The leaves on the trees, as a rule, fall about October 10 to 15, and the first general freeze-up occurs about November 15th. These dates sometimes vary a little but it is remarkable how little.—W. P.

Train Jumps Track Engineer is Killed

EDMORE, Mich., September 25 (C.P.). — The engineer was killed and four other persons were injured to-day when a Pere Marquette combination freight and passenger train jumped the track here and the locomotive overturned.

C. J. Weemuth, of Grand Rapids, the engineer, was killed, and Joseph Gomber, fireman, received severe scalds which the physicians thought might prove fatal.

Celebrates 90th Birthday

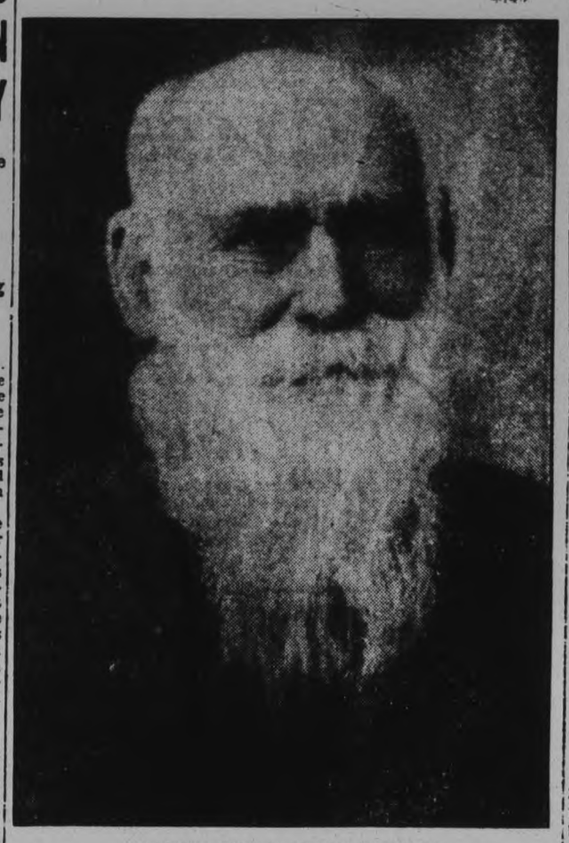

CAMPBELLFORD'S GRAND OLD MAN

Frederick Dunwoodie is today celebrating his 90th birthday in Campbellford. Mr. Dunwoodie was born near Hamilton but moved along with his parents to Seymour township in 1848 before Campbellford was known by that name. He is the last of a family of ten.

LIEUT. GOVERNOR OF NOVA SCOTIA TAKEN BY DEATH

Hon. Frank Stanfield Found Dead in Bed—in Usual Health Yesterday.

TOOK OFFICE DEC. 3, 1930.

Was One of Outstanding Financiers in Eastern Canada —59 Years of age.

HALIFAX, N.S., Sept. 25. (C.P.)—Hon. Frank Stanfield, Lieutenant-Governor of Nova Scotia was found dead in bed this morning. He was sworn into office on December 3, 1930, succeeding Hon. J. C. Tory.

Yesterday he visited Truro, his old home and appeared to his friends and former business associates in his usual health. Senator John Stanfield is a brother.

Appointment of Frank Stanfield as Lieutenant-Governor of his native province crowned a business career during which he had become one of the outstanding financiers in eastern Canada. Born at Truro on April 24, 1872, the son of Charles Edwin Stanfield and Lydia Dawson Stanfield, he was educated at the common schools in Truro and entered his father's underwear mill at an early age. How he rose from factory hand to president and built up a flourishing business ten times greater than that of his fathers is a story in itself.

Widely Known

For many years Frank Stanfield devoted all his attention to industry and as his industry expanded his wise counsel was sought by other concerns and at the time of his appointment to the highest post in the gift of his province he was associated with numerous companies and corporations. He was a director

(Turn to Page 5 please)

British Industry Is Starting To Move

LONDON, Sept. 25 (C.P. Cable)—British industry is moving. Four Lancashire cotton mills, two which have been idle for four years, are re-opening. They will employ 1,500 workers. Two blast furnaces will be re-started at Barrow on Monday, and steel works will be re-opened a few days later.

Liverpool reports record sales of cotton. From Birmingham and other industrial centres comes word of a brightening outlook. Inquiries for coal have increased.

Continental countries are reconsidering their position in view of the depreciation of sterling. Scandinavia and Germany are reported to be considering abandonment of the gold standard. It is expected France will further modify her customs for protection of home industries.

Peterboro May Get Convention For 1933

A strong possibility that Peterborough may be the scene of the 1933 Convention of the Ontario-Maritime-Quebec Kiwanis Clubs was suggested by Vice-President Harry Boyle to-day. The Soo was successful in its bid for the convention next year, and Mr. Boyle stated that if Peterborough Kiwanians attend the convention in 1932 with the determination to bring it here, they will succeed in their object. He suggested as a slogan "Make Peterborough For Thee in '33." The "Thee" he explained was of Quaker origin, appropriate due to the fact that the Quaker plant is located here. Herbert McCannon suggested as an alternative slogan, "Make Peterborough Your Holiday Spree in '33."

MRS. G. C. VARE ENTERS FINALS FOR GOLF TITLE

U. S. Champion Defeats Virginia Van Wie 2 Up in To-day's Play.

ENID WILSON OUT.

Youthful Helen Hicks Plays Brilliant Game to Beat British Contender.

BUFFALO COUNTRY CLUB, Williamsville, N.Y., Sept. 25. (CP)—Mrs. Glenna Collett Vare of Philadelphia won her way to the finals of the National women's golf championship for the sixth time to-day when she defeated Virginia Van Wie of Chicago, 2 up, in one of the semi-final matches.

Hopes of Miss Enid Wilson, British champion, to add the United States women's National championship to her long list of titles, was shattered when she fell before Helen Hicks, youthful Long Island star, 2 and 1.

Miss Hicks will now meet Mrs. Helen Collett Vare, present champion in the final to-morrow.

The champion eliminated Miss Dorothy Van Wie, Chicago, 2 up, in their closely contested match.

Miss Wilson, who is moving over to Toronto for the Canadian championship starting on Monday, along with Mrs. Vare and other United States stars, can attribute her defeat to erratic approach shots. Her drives from the tee were generally more accurate and longer than Miss Hicks', but the Long Island girl was more accurate with her chip shots.

Their incoming cards:

Miss Wilson	33465544..
Miss Hicks	44475442
Mrs. Vare in	44746[illegible]41
Miss Van Wie, in	65365545645

Police Are Seeking Hit-and-Run Driver Who Injured Youth

Justy McKievor, of Warsaw, is in a Semi-Conscious Condition in St. Joseph's Hospital Suffering From Severe Head Injuries.

YOUTH IS CARRIED 50 FEET ON RUNNING BOARD BY CAR WHICH WAS TRAVELLING AT FAST SPEED

Struck by a hit-and-run motorist on the Lakefield road late last night, Justy McKievor, Warsaw youth, lies in St. Joseph Hospital in a semi-conscious condition due to severe head injuries.

Meanwhile Provincial and City police are seeking the motorist who hit McKievor, carrying him more than 50 feet on the running board of the car and then left him bleeding and unconscious in the ditch.

Police have only a dim description of the car to aid them in their search, although the contact with McKievor is thought to have been sufficient to dent the right fender of the car and leave other traces of guilt.

McKievor was riding south from Lakefield with Jack Leeson, Douro township. Leeson was driving the car and about a mile out from Lakefield he noticed that one of the tires was soft. He drew over to the right, and stopped. McKievor stepped out on the left side of the car to assist in the work on the tire.

In Cloud of Dust

Swiftly a car approached from the rear in a cloud of dust. McKievor stepped back to avoid it, but its right running board struck him. He was dragged along by the car some fifty feet and then was shaken free, rolling into the ditch.

The car did not stop, but sped on with undiminished speed.

Leeson ran to aid his injured friends, dragging him unconscious from the ditch. A few minutes later L. S. Killaly, 502 Weller street, with a party of Peterborough young people came upon the scene. Efforts were made to staunch the flow of blood from the gashes in McKievor's head.

He was conveyed back to Lakefield almost at once, where Dr. J. C. Smith attended him. Dr. Smith later ordered his removal to hospital here. His conditions is said to be serious but not critical.

At 2.30 this afternoon the hospital reported that the injured youth was still in a semi-conscious condition and was suffering keenly from shock. His head wounds were showing improvement.

Investigations of police have so far failed to get track of the motorist who had struck the young man and then raced away.

KINSMEN HEAR E. A. PECK, M.P.

In Spite of Depression People Are Enjoying Greater Portion of Comfort To-day.

LOOK ON BRIGHT SIDE.

A comparison between the latter years of the nineteenth century and the present day was last night made by E. A. Peck, M.P., who addressed the members of the Kinsmen Club at the Empress Hotel, in support of his contention that despite the economic depression through which Canada is passing in common with the rest of the world, people are, generally speaking, enjoying a greater portion of comfort and prosperity than hitherto.

The chair was occupied by G. Wilson Craw, vice president. Following the introduction of guests and the acceptance into the club of a new member in the person of Al Gray the speaker was introduced by Dr. J. Y. Walsh.

"We have been very fortunate in the past in having prominent men speak to us at our meetings here, and you will agree also that our speaker to-night is no exception to that general rule. Mr. Peck has represented this constituency in the Provincial House and is at present our Federal member. He is well-known in this community and does not really require any introduction," stated Dr. Walsh.

Mr. Peck extended his thanks for the introduction and also to the Kinsmen in general for their invitation to him. He was, he said pleased to have the opportunity of meeting the Kinsmen for the first time and of hearing the objects and high standards of the club. Although a young club, he reminded them, he was well aware of the achievements they had already attained.

Referring to the general depression, which he said seemed to exist in all branches of industry, Mr. Peck said that it was but a reflection of conditions that existed in Great Britain and in other parts of the civilized world. "The end can scarcely be foreseen," he said.

He urged them to look on the bright side of things and to remember that the present depression was not unprecedented. He could recall a much worse period in the history of Peterborough, when in the year 1878 soup kitchens were operated here.

He thought that after the winter was through the country would enter upon better times. "Do not be too depressed about existing con-

(Turn to page 3, please).

Student Admission Requirements To U.S.

The requirements for the admission of Canadians to the United States for the purpose of study were outlined in a communication received to-day by the Chamber of Commerce from the American Consul at Toronto. The communication was in reply to an inquiry made by the local organization.

The advice of Damon C. Woods, the American Consul, was as follows:

"I suggest that the student desiring to go to the United States obtain evidence establishing acceptance by the institution to which he intends to go, consent of parents or guardian to the intended journey to the United States for the purpose mentioned and financial arrangement for accomplishment of that purpose. Upon obtaining these documents they may be forwarded for examination to this office or the applicant may call in person, the latter being preferable. Thereupon, information concerning further requirements will be given."

Scotland has an anti-Communist drive.

Madrigal Singers Go On The Air To-Night

The Peterborough Madrigal Singers, composed of about thirty singers with voices ranging from the low contralto to the high soprano, will be featured in the Canadian Pacific Railway hour of music, between 9 and 10 o'clock tonight, standard time. With this group of favorite singers there also will be associated Rex Battle and his Royal York Concert Orchestra, who will play selections from light operas. Purcell and Arne, the great exponents of the English Madrigal will be drawn upon for the program, with such well-known songs as "Hymns and Shepherds." "In These Delightful Pleasant Groves," "Kind Fortune Smiles," "On Market Day," "Where the Bee Sucks," and "The Lass With the Delicate Air." Other composers will be Rimsky-Korsakoff, Grieg and Brahms, while French-Canadian folksongs will not be overlooked, including such popular examples as "It Is the Oar That Impels Us On" and "Canadian Boat Song."

The program will be broadcast over a coast-to-coast chain of Canadian stations linked together by the radio transmission system of the Canadian Pacific Telegraphs, and will be heard locally over CKGW.

Smoke Obscures Road Autoists Use Lights

UKIAH, Calif., Sept. 25 (C.P.).—Hundreds of men fought forest and brush fires sweeping Mendocino County to-day.

At least eighteen major fires were burning in the border lines of the county, and forest officials estimated property damage at $100,000. A school-house and nine houses were destroyed yesterday, and thousands of acres blackened by the encroaching flames.

At times the pall of smoke was so dense motorists were forced to use their headlights on the highways in the middle of the day.

INQUEST IS HELD INTO DEATH OF BUCHANAN BOY

Twelve-Year-Old Lad Met His Death by Stepping Into Hole in Mill Pond.

GALLANT WORK OF CHUM

Pond is Dangerous for Non-Swimmers, Several Witness Tell Jury.

In a tremulous voice, verging on sobs as memory brought the scene back to him, Kenneth Thompson, small for even his ten years, stood before a coroner's jury at Norwood yesterday afternoon and told how his chum Everett Buchanan, 12-year-old son of George Buchanan, of Dummer, had drowned last Friday morning while swimming in the Norwood mill pond.

"He stepped over his head," the little lad explained. "He just went down. Then he came up. I grabbed him. He pulled me down and the I jerked away from him. He didn't come again."

Everett, free early from school, had gone with three of his chums to find bathing suits in order to swim in the mill pond. He couldn't swim and with no life saving apparatus near the pond his young companions were unable to rescue him when he stepped out beyond his depth.

The two other boys who had been in the pond when the fatality occurred, Raymond Murphy, aged 12, and Danie. McNeil, 10, also told of the drowning and the attempt that Kenneth Thompson had made to save their chum.

Dangerous for Bathers

More than one witness described the dangers of the mill pond for children unable to swim. The jury in bringing in its verdict recommended that the village take steps to make it a safe place for bathers.

The verdict in full was: "We find that Everett Buchanan was accidentally drowned on Friday, September 18, in the mill pond near the mill dam by wading beyond his depth. We consider this to be a dangerous place for anyone to go who is not a swimmer and recommend that the village authorities by some means provide a safe place for bathers."

The inquest was conducted before Dr. H. G. Carleton, coroner, by Crown Attorney V. J. McElderry, K.C.

Constable Isaac Puffer stated that the pool in which the boy was drowned was formed by the water being dammed back. He considered it dangerous for children and especially for non-swimmers since

(Turn to page 3, please).

Larry Gains Wants Primo Carnera Bout

MONTREAL, Que., Sept. 25.—(C.P.)— Harry Levine, manager of Larry Gains, heavyweight champion of the British Empire, who is here with the colored Canadian boxer making ready to sail for England, said this morning that he was wiring Promoter Jimmy Johnston in New York asking him to substitute Gains for Jack Sharkey in the proposed bout with Carnera in Brooklyn, Oct. 12. Levine read in a local newspaper this morning that Jack Sharkey had refused to go through with the fight and decided to start negotiations with Johnston at once. He said that if he could get the match for Gains he would cancel to-morrow's sailing.

KING IS OPPOSED TO TERMINATING TENURE OF GOV'T

Reports Claim Monarch Wishes Economy Program in Force First.

PLAYS INFLUENTIAL ROLE.

Premier MacDonald Returns to London After Short Rest.

LONDON, September 25 (C.P.).—The King is understood to be opposed to the movement for early dissolution of Parliament and a general election. He was said on good authority to be averse to terminating the tenure of the National Government at least until it had put its economy program into effect and restored world confidence in the pound sterling.

The King has played an influential role in politics since the financial crisis was recognized some weeks ago. He rushed back from Scotland and personally took a hand in the formation of the emergency co-operative Government to succeed the Labor Ministry.

Prime Minister Ramsay MacDonald returned to London to-day after a very brief rest at an unnamed retreat in the country. It was stressed, however, the Prime Minister's return was merely incidental to his passage to Chequers, country home of Prime Ministers, where he will spend the week-end.

England has an auto-polo craze.

SHEESLEY SHOW CONCESSIONS ORDERED CLOSED IN LINDSAY

Action Taken By Exhibition Directors Following Several Complaints.

"SHADY" RACKETS.

LINDSAY, Sept. 25 (Special to The Examiner).—Directors of the Lindsay Central Exhibition last night clipped the wings of the unscrupulous gamesters with the Sheesley Shows.

In a hot session the directors ordered the management of the shows to clean up his concessions. He was given to understand that all shady concessions must be closed at once as a protection to the public. The police were given the fullest power to carry out the desires of the directors.

The "blow-off" between Sheesley Shows and the exhibition board came after reports had reached directors of wholesale fleecing of visitors to the exhibition. Heavy losses have been incurred by many who have been induced to play the rackets along the midway. One exhibitor alone is known to have dropped $250.

Market Closing On All Exchanges

STANDARD EXCHANGE.

TORONTO, Ont., September 25 (C.P.). — An upturn in Wall Street in the afternoon to-day was reflected in improved prices for interlisted issues on the Standard Stock and Mining Exchange market. Balance of the list remained in the discard with quotations holding at the minimum levels. Trading was light and the ticker at a standstill for long intervals between sales.

International Nickel was a leader on the up side, closing with an

(Turn to Page 5, please)

University Honors Rt. Hon. Ferguson

LONDON, Ont., Sept. 25 (CP) In an atmosphere of quiet dignity in Convocation Hall at the University of Western Ontario this afternoon, the degree of Doctor of Laws honoris causa was conferred upon the Hon. George Howard Ferguson, Canadian High Commissioner to Great Britain and former Premier of Ontario.

HOME IS BURNED IN FRANKVILLE

Blaze at One Time Threatens to Wipe Out Part of Village.

EXTRA HELP CALLED.

BROCKVILLE, Ont., Sept. 25. — Assistance was summoned early this morning to fight an outbreak of fire in the village of Frankville, which was threatening to wipe out part of that community.

A volunteer fire brigade succeeded, however, in confining it to the doublehouse, with outbuildings, owned by Charles Sands, one half of which was occupied by him and the remainder by Stanley Walker.

Only a small amount of furniture was removed from the building one of the finest residential properties in the village.

Occupants of nearby dwellings also removed their possessions but the fire was confined to the one structure.

MUST ABOLISH TRADE BARRIERS TO HELP FINANCE

W. A. Fraser, M.P., Addresses Meeting of Campbellford Cheesemakers' Association.

INTERESTING TALK.

Cancellation of World War Debts Would Bring World Through State of Depression.

CAMPBELLFORD, September 25 (Examiner Staff Correspondence)—"We cannot hope to get over the present state of depression without the cancellation of all war debts and the breaking down of all trade barriers that prevent a proper exchange of commodities," declared W. A. Fraser, Federal member for the riding of Northumberland, addressing a meeting of the Campbellford Cheesemakers' Association and cheese factory patrons last evening in the Beaver Factory, Percy Township, on the subject of "The Causes and Cures of the Present World Conditions." The meeting, which numbered over two hundred, was presided over by W. V. Drewry, association president, A. Merrill, president of the Beaver Factory, welcoming the guests.

Mr. Fraser in his opening remarks, stated that he knew at the present time the world was in a dilemma which affected all peoples and businesses, the cause of which he traced primarily to the Great War.

What took place then has led up to the present state of affairs, he said, pointing out that during those four years of war practically the whole of Europe was devastated in its manood, its trade, and its finance. Consequently it was hard to keep up the production of food and munitions, with the result that the warring nations were forced to borrow money for the purchase of these products. This money was borrowed from the United States he declared, who had accumulated most of the world's wealth in gold

(Turn to page 6, please.)

CHARGE IS LAID AGAINST A. MOSS

Comes Out of Recent Investigations Into Affairs of Sukloffs.

OPERATING ILLEGALLY.

As an outgrowth of his investigations into the alleged conspiracy of Norman Sukloff and William Sukloff, George Street merchants, to defraud their creditors, Albert E. Moss, representing the Trustees in Bankruptcy, will face a charge of illegally operating as a private detective.

Moss was in this city for four or five days investigating the Sukloffs' affairs, and it was as a result of his investigations that charges were laid against the two merchants.

An information charging that Moss "did for hire and gain operate as a private detective or investigator contrary to the provisions of the Private Detective Act being revised statutes of Ontario, 1927, Chapter 214," has been sworn out against him. R. C. McIntosh, representative of the International Private Detective Agency is the informant.

It is understood that the case will be heard before Police Magistrate Langley here on Saturday.

Hamilton Is Picked For 1932 Labor Meet

VANCOUVER, B. C., Sept. 25. — (CP)—With its officers for another year elected and next year's convention city chosen, the Trades and Labor Congress of Canada today enters upon the last sessions of its annual meeting here. The delegates will devote morning and afternoon to the consideration of business still before them and pave the way for the concluding session tomorrow.

Tom Moore, Veteran Labor leader, continues as head of the congress and P. M. Draper enters upon his 32nd year as secretary treasurer. James Simpson remains as a vice president, a position he has held continuously since 1903.

Hamilton Ontario, will be the 1932 convention city.

SEEK TO CONFISCATE DO-X

NEW YORK, N.Y., Sept. 25. (CP) Isaac Schafran and Jacob Thaler began suit in federal court to-day to have the German flying boat DO-X confiscated on the ground that the owners, operators and builders infringed on patents the plaintiffs held.

LABOR FIGURES SHOW 5,600,000 JOBLESS IN U. S.

Green Estimates Winter Total Will Jump to 7,000,000.

GOV'T OFFICALS SILENT.

Hoover Keeping Eye on Situation Over Slashing of Wages.

WASHINGTON, D.C., September 25 (C.P.). — A new estimate by organized labor of increased winter unemployment to-day lay before official Washington as it sought the nation's reaction to the wage reduction policy initiated by some major corporations.

William Green, president of the American Federation of Labor, who denounced the wage-cutters as short-sighted and unethical, estimated yesterday that 5,600,000 persons in the United States are now idle.

This represented an increase of 500,000 over his estimate of a month ago, and he described prospects for the winter as "even more serious." Expectant last month of the usual autumn gain in employment, he had forecast a winter total of 7,000,000, but in his more recent statement held "the usual fall gain in employment has not occurred this year."

Government Silent.

Meanwhile, the silence which has clamped itself upon official spokesmen since announcement this week of large scale wage reduction continued. It failed, however, to cover the disagreement among officials as to the wisdom or propriety of the wage-cutting policy.

President Hoover was keeping in close touch with the situation. It was said at the White House, however, that nohing would be said there for the present at least.

U.S. SENDS NOTE TO CHINA, JAPAN

Gov't Follows Advice of League—Asks Two to Withdraw Troops.

CONCERNED OVER CASE.

WASHINGTON, D.C., Sept. 26.—(AP)—A formal appeal from the United States that they withdraw their troops from the Manchurian danger zone to-day lay before Japan and China.

Coupled with this plea was a request that the two avoid acts which might interfere with moves to decide the controversy peacefully.

Secretary of State Henry L. Stimson last night dispatched cautiously worded identically notes to the two powers, expressing regret and concern over the situation.

This official action followed informal representations made to the diplomatic spokesmen here of China and Japan.

Acts on League's Requests

The League of Nations, which had requested United States to take action similar to its resolution urging peace and withdrawal of troops, has been kept advised of the state department's actions.

"In view of the sincere desire of the people of this country that principles and methods of peace shall prevail in international relations, the United States notes said, and of the existence of treaties, to several of which the United States is a party. The provisions of which are intended to regulate the adjustment of controversies between nations without resort to use of force, the United States Government feels warranted in expressing to the Chinese and the Japanese Governments its hope that they will cause their military forces to refrain from any further hostilities, will so dispose respectively of their armed forces as to satisfy the requirements of international law and international agreements and will refrain from activities which may prejudice the attainment by amicable methods of an adjustment of their differences."

Celibacy Urged As a Relief Aid

SARNIA, Sept. 25—Sarnia's unemployed, who have organized themselves, have advanced a number of suggestions for the relief of the jobless, but the prize goes to a suggestion that will be submitted to council by the men's committee Monday evening. This is to the effect that single men be asked to refrain from marriage as a means by which the present relief burden can be lightened.

FOUR NEW RULES SUGGESTED FOR SPEEDBOAT RACE

C. F. Chapman, Member of Harmsworth Commission, Calls for Changes.

REGULATIONS ANTIQUATED.

Provides for Paced Start—Wood and Don Agreeable.

NEW YORK, N.Y., Sept. 25—Charles F. Chapman of New York has called for a new deal in the regulations governing competition for the Harmsworth Speedboat Trophy.

A member of the Harmsworth International Commission, Chapman attacked the present rules on the grounds that they weer antiquated and at the same time suggested four major changes in the regulations.

Chapman would provide for a paced start, the boats to approach the starting line abreast and at lease 300 feet apart; lengthen the course from five to ten miles; provide that it be laid in open but protected water to permit of straight runs of at least three miles between turning buoys; and limit each competing nation to one boat.

Been No Bungle

Such rules, he maintained, would have prevented the recent fiasco at Detroit when Gar Wood and Kaye Don crossed the starting line ahead of time and were disqualified. Don's boat later capsized at is attempted to make the first turn.

Chapman's recommendations, which he believes would provide for a truer test of speed and a safer one for the contestant, will be presented formally to the International Commission when it meets in England shortly. Both Wood and Don have been informed of the suggested changs and have approved them in their major phases, Chapman adds.

BLAZE SWEEPS VALOIS VILLAGE

Nine Buildings Destroyed Despite Efforts of Forces From 8 Centres.

$75,000 DAMAGE.

VALOIS, N.Y., Sept. 25.—Fanned by a high wind, fire swept through the business section of this Seneca Lake village late last night and roared on toward the homes of the 300 villagers. Firemen from eight nearby communities, hampered by lack of water, battled throughout the night to stop the flames as they licked their way along the main street, the main highway between Watkins Glen and Geneva.

Early this morning, nine buildings had been destroyed and many more were threatened. Estimates of damage placed the loss between $75,000 and $100,000.

The fire started in the hall of the Knights of Pythias Lodge. Several explosions were heard as the building burs into flames. The origin was not determined.

Bicycle thieves are busy in Belfast.

Fifth Train Load Of Beatty Washers

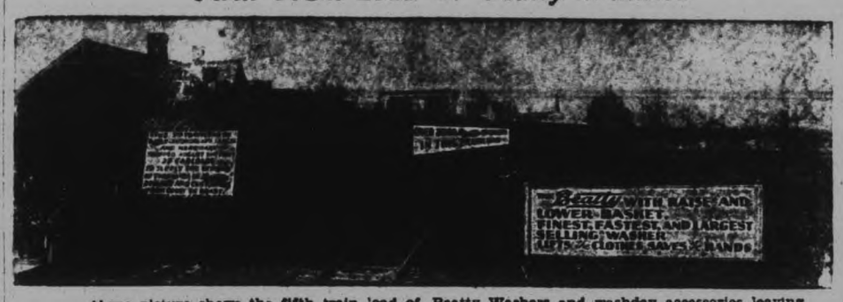

Above picture shows the fifth train load of Beatty Washers and washday accessories leaving the company's main plant at Fergus, Ontario. Beatty Brothers were the first company in Canada to ship a complete trainload of hardware across Canada and the only company to ship five train loads.

FRED DUNWOODIE CELEBRATING 90TH BIRTHDAY IN CAMPBELLFORD

She Prefers Jail To Her Husband

BROCKVILLE Sept. 24.—On a charge of abandoning her six children, upon which she was given suspended sentence last June, Mrs. Hattie Barnhart was yesterday sentenced to serve six months in the Mercer Reformatory. The woman was given a chance to look after her children in their home, but declared she preferred a jail sentence to living with her husband.

Only Surviving Member of a Family of Ten—Born Near Hamilton.

CAME TO SEYMOUR IN 1849

CAMPBELLFORD, Sept. 25 (Staff Correspondent). — Frederick Dunwoodie, ninth son of a family of ten of which he is the only surviving member is to-day celebrating his ninetieth birthday anniversary.

Still in possession of all his faculties and a remarkable degree of health, Campbellford's Grand Old Man now views life from the sidelines with a philosophic calm. As late as the summer of 1930 he worked in the harvest fields, and pitched sheaves with the best of men several years his junior. He could have tackled the job again this summer, he stated, but instead preferred to enjoy the comparative leisure in town, which is his full due.

An amiable old gentleman, with a once erect figure now slightly bent with age, and possessing a flowing white pointed beard, he is a familiar and respected man in this community. He has resided in Campbellford even before it was known by that name.

Has Wonderful Memory

He has a keen perception and a wonderful memory for dates and events far back in the dim past. His school days, for instance, are still dayso f pleasant recollection to him, and he can plainly recall the time when he attended the first school here. Mr. Nolan was the master, and the little school house was situated where property belonging to T. R. Horkins, a local merchant, now stands. It is the house in which Mr. Horkins was born.

Mr. Dunwoodie's earliest recollection of this place takes him back to the days when the post office of Campbellford was situated near the site now occupied by the Pulp and Paper Company, while the site on which the present town stands

(Turn to page 3, please).

HINDU - MOSLEM RIOT BREAKS OUT NINETEEN SLAIN

Fighting is Result of Moslem Plot to Dethrone Maharajah of Kashmir.

WANT AFGHAN RULER.

Business Comes to Standstill as Natives Defy Police Behind Barricades.

SRINAGAR, India, September 25 (C.P.). — Nineteen persons were killed in this vicinity in an outbreak of communal rioting last night when Moslems attacked Hindu pickets.

The Hindus replied with rifle fire after twelve of their number had been wounded and the Moslems dropped. Another mob of Moslems armed with swords and axes barricaded themselves in the native quarter and defied the police.

Business was brought to a standstill.

The London Daily Mail said the mortalities were the result of a Moslem conspiracy to dethrone the Maharajah of Kashmir, Sir Hari Singh, a Hindu, and replace him with Inayatullah, an Afghan, who once was Ameer of Afghanistan for three days. The latter was said to be waiting on the border for developments.

Srinagar has been the scene of several bloody clashes lately. Nine Mohammedans were killed and scores wounded in July when police interfered in a conflict with Hindus. The Maharajah took charge of the situation and was credited with restoring peace.

Sale Of U.S. Wheat To China Completed

NANKING, China, Sept. 25.—(A. P.)—T. V. Soong, Minister of Finance for the Nationalist Government, announced the formal completion to-day of the agreement whereby China will purchase from the United States' Farm Board 450,000 tons of wheat.

The grain will be used in relief for the millions of China's flood sufferers.

Soong said the Government is "very mu gratified at the satisfactory conclusion of this agreement, which will be of inestimable value in relieving distress in the flooded regions."

Lindbergh Awarded New Chinese Medal

NANKING, Sept. 25. — (AP) — Chiang Kai-Shek, President of China, received Colonel Charles A. Lindbergh at the National Government offices here today.

As a token of admiration of his distinguished record and in appreciation of his volunteer services in the cause of flood relief in China the National Government council voted to award Lindbergh, China's newly established aviation medal.

Lindbergh will be the first aviator, foreign or Chinese, to receive the medal. Chiang Kai-Shek is expect to present the decoration at a ceremony in the government offices tomorrow.

FORM NEW REBEKAH ORDER.

WINNIPEG, Man., Sept. 25 (C.P.). —An auxiliary order for girls between the ages of 12 and 18 years will be formed by the Order of Rebekah, it was decided yesterday. This decision was the outcome of a day devoted to consideration of suggestions and resolutions presented to the annual convention of the Independent Order of Oddfellows and the Order of Rebekah.

BEER QUESTION SEEN AS ISSUE

American Legion's Vote for Referendum Likely to Echo Into 1932 Election.

WIDE REACTION.

By John F. Chester

WASHINGTON, D. C., Sept. 25.—(AP)—A series of prohibition rumblings precipitated th the capital by word of a new federal beer inquiry, appeared likely today to echo into 1932.

With the American Legion's vote in favor of a referendum ending fresh impetus, reaction ranged from praise and condemnation to a proposal that a resubmission plank be placed in the 1932 Democratic platform, added was a forecast from a dry senator of a lively beer fight in the coming congress.

Senator Bulkley, Democratic anti-prohibitionist from Ohio, suggested that his party agree upon resubmitting the eighteenth amendment to the people rather than argue upon the merits of prohibition.

Forecasts Agitation

Senator Walsh of Montana, forecast agitation for beer legislation in the next congress, known as a constitutional authority, the Western Democrat, a dry, gave as his opinion that repeal or modification of the Volstead Act would not constitute nullification of the eighteenth amendment.

Meantime, there was fresh ferment in the disclosure by Secretary Hyde that the effect upon the farmer of legalizing beer would be ascertained.

A goverment official reported that some beer data already had been gathered by the Department of Agriculture. These figures, he said, indicated that a legalizing of brewing might do the farmer more harm than good in that the market for dairy products might be reduced. Data was shown of the increased sale of these products with the coming of prohibition.

TO IMPROVE YOUR APPETITE
Feeling indifferent to food? Out of sorts? Depressed? Stimulate your digestive tract with Dr. Carter's Little Liver Pills. All vegetable. Gentle but thorough. They'll get rid of body poisons that cause Indigestion, Gas, etc., and give you a new interest in food.
25c & 75c red packages
Ask your druggist for
CARTER'S LITTLE LIVER PILLS

Big Muskie Landed After Hard Battle

CAMPBELLFORD, September 25 (Examiner Staff Correspondence). — This is a real fish story and depicts a novel way of bringing home the catch. Two Akron, Ohio, fishermen who were fishing at Healey Falls, near Campbellford, had very little luck, so decided to locate for a spell in Bradley Bay, south of the town. Here the result of their move was quickly rewarded when they hooked a 17½ pound 'lunge. Not being used to the 'big fellows," the difficulty of landing their catch confronted them. After the "big boy" had bent their pole double and dislodged the reel, they managed to haul the whole outfit into the boat without playing the fish. Once there the difficulty was to keep it down, as a 'lunge will fight to the last gasp, so they stretched him in the bottom of the boat and sat on him, and rowed for the shore, where they received assistance in unloading their game freight, which was already winded.

WILL QUESTION MRS. COLLINGS

Huntington Early Astir as Young Widow is Summoned to Testify.

QUIZ DAUGHTER SATURDAY.

HUNTINGTON, N. Y., Sept. 25.—The young widow of Benjamin Collings was called across Long Island Sound today from her home in Stamford, Conn. to tell what she knows of her husband's murder. The town which has been pointing to today's inquest session for a week, was early a stir. A slaying as bewildering as that 16 days ago aboard the little cruiser Penguin doesn't happen very often hereabouts.

The fact that Mrs. Collings herself was to testify before Dr. William B. Gibson, the coroner, and face the questioning of District Attorney Blue whetted the townfolks' excitement The people wanted to see this slender, cultured daughter of New England. They wanted to hear from her lips the story of the two men who battered her husband over the head, trussed him hand and foot threw him overboard into the Sound, made her their prisoner, paddled her away in a canoe, attacked her and then, after a night of piracy, of kidnaping and of murder left her on another boat.

Already Mrs. Collings has told her story half a dozen times to police, to District Attorneys, to her lawyers and finally to Felix de Martini, private investigator. Today was to be the first time, however, for her to submit to public questioning.

Barbara Collings, ten who was aboard the Penguin when her father was murdered and her mother kidnaped was not to be questioned today, but may be put on the stand tomorrow.

Montreal Sleeper Removed From Train

Of service to the travelling public for a great number of years, the sleeper attached to the Lindsay-Montreal train that leaves Peterborough daily at 8.47 p.m. makes its last trip to-night. It is being taken off service by the Canadian National Railway Company due to lack of patronage Similarly the Kingston-Toronto sleeper is also being cancelled for the same reason, despite protests on the part of Kingston residents.

The 8.07 a.m. train from Peterborough to Port Hope also makes its final bow on Saturday morning as a passenger train, and will in future run as a mixed train leaving Peterborough at 6.45 a.m.

Fishermen of the Irish Free State will organize to protect their rights.

Southern Siam has a better highways campaign.

Timetable Changes Effective Sunday, Sept. 27

Important changes in passenger train schedules will be made on September 27th.

Full information now in hands of agents. M-102

Canadian National **Canadian Pacific**

VISIT OUR NEW PATTERN DEPARTMENT
Improved Service. Easy Selection. New Patterns.
Robt. Fair & Co. Limited
Peterborough
The Store of Dependable Merchandise
New McCall Magazines and Quarterlies

Saturday's Special Prices

Winter Coats
The widest selection for your choice on Saturday. Cloths of chonga, chonga tweed, bouclet, English tweed, English llama and broadcloth, with carefully selected matching fur sets of sable, Persian lamb, natural wolf, kit fox, French seal, caracul, muskrat, opossum and marmot. Prices range .....
14.95 to 65.00

Large Size Coats
We have made a particular effort to assemble a representative range of fashionable Coats for large women. The sizes range to 50 in regular and half sizes, and these Coats are made proportionally larger at armholes, bust and hipline. Prices .....
19.95 to 59.50

Children's Coats
Childrens Coats in camel's hair, chonga and fancy tweeds. Mostly trimmed at collar and cuffs with fur. Sizes 6 to 14. Prices .....
9.75 to 14.95

THIS IS UNDERWEAR TIME
"Moodie's" Heavy Cotton, Silk and Wool and All-Wool Underwear gives very serviceable wear and leads all other makes for style and fit that is so essential for comfort.
You will find complete stocks here for both women and children. Below are a few special Saturday bargains.

Children's Sleepers
In colors of white, pink and blue. Sizes 1 to 6 years. Per pair..... 89c

Girl's Heavy Bloomers
Elastic at waist and knees, fleeced lined, in colors of black, cream, sand and flesh. Pair..... 49c

Women's Fleeced Bloomers
Heavy quality. Large roomy sizes in colors of black, cream, rose, flesh and sand. Per pair..... 49c

Ladies' Vests
Silk and wool. High neck, V neck and opera style, short and long sleeve garments. Sizes 36 to 44. Each..... 79c

Children's Underwear
Winter weight Vests and Drawers, cream color, in sizes to 32. A warm garment. Garment .. 49c and 59c

Women's Vests and Bloomers
A very special offer while they last. Wool Vests and Bloomers, also Silk and Wool Vests and Bloomers. All sizes. Come early. Special, garment, 59c

Gloves and Hosiery at Very Special Prices

Chamoisette Gloves
In a quality suitable for general wear. Pull-on style, with fancy cuff of contrasting colors. Sizes 6 to 8. Per pair..... 59c

Kid Gloves
that will give dependable service. They come from Belgium. Black with trimming of contrasting color. Sizes 6 to 8. Per pair..... 1.95

Ladies' Silk and Wool Hose
A splendid quality, in shades of black, beechnut, muscadine and tendresse. Sizes 8½ to 10. Pair.. 59c

Children's Cashmere Hose
In fine ribbed quality. Sizes 5 to 9½. Colors of cream, sand and camel. Per pair..... 59c

Women's Silk and Wool Hose
Fine quality, all pure wool, in black and leading Fall shades. Sizes 8 to 10. Per pair..... 1.25

Chonga Coating
The most wanted Coating this season at a remarkably low price. The colors are black, blue, green, brown and vintage. 54 inches wide. 1.95

Fancy Coat Lining
A heavy Sateen Lining that will give excellent wear at just half regular price. 36 inches wide. 49c

SATURDAY'S SILK SPECIAL
Heavy Silk Crepe
A quality we can strongly recommend for dresses or slips. All the new wanted shades are represented in the range. 38 inches wide. 98c Per Yard

Cotton Velour
A soft, nappy material in small pattern, suitable for children's dresses. 32 inches wide. Regular 39c. Saturday, yard 25c

Kimona Cloth
For children, in shades of pink, blue and mauve, with picture patterns, and the extra heavy quality in dark and light patterns for men's or women's kimonas. 32 and 36 inches wide. 39c

STAPLE VALUES

Linen Glass Towels
White and colored typed on borders of green, red, rose, blue or gold. Size 20 x 29 inches. Each..... 25c

White Sheeting
2 yards wide. Good quality for everyday use. Per yard..... 49c

Russian Crash
All-Linen Crash for hand towels. Strong and durable. 17 to 19 inches wide. Per yard..... 25c

Colored Bedspreads
Full size, 80 x 100. Soft quality and fast colors of green, rose, blue and orchid. Each..... 2.95

Cretonnes, yd. 25c
500 yards of Cretonnes, 36 inches wide, with floral and all-over conventional designs. Suitable for drapes or light upholsterings.

Curtain Rods, 12½c and 25c
Flat Curtain Rods, brass finished. Will extend from 26 to 46 inches.
Single Rod, each 12½c
Double Rod, pair 25c

Marquisette Curtains, Pair 1.75
Fine quality Marquisette in ivory shade, with small dot design. 2¼ yards long, with tie-backs.

for
economy you can't beat genuine Kellogg's Corn Flakes. Many servings from a single package. Ideal for any meal. No trouble. Healthful. Delicious. A real aid to practical
thrift

Kellogg's CORN FLAKES
*Look for the red-and-green package. Made by Kellogg in London, Ontario.

MILLBROOK RECTOR CONDUCTS HARVEST SERVICE AT ST. LUKE'S

Thanksgiving is the Principle of Christianity Declares Speaker.

THE ANNUAL MIRACLE.

"If there is anything we may think o as acceptable to Him who has given to us freely I know of nothing more acceptable than thanksgiving," declared Rev. William Simpson of Millbrook addressing the congregation of St. Luke's Church at its annual harvest services last night. "Of all subjects, thanksgiving pertains most closely to the Christian."

"Our coming together to-night to unite in the common purpose of thanksgiving raises us above the animal and even the human. Our thanksgiving raises us to the divine.

"... whether the lower creatures can offer thanks to God. To man alone has that ability and privilege been given. The spiritual ability of entering into relationship with the unseen spirit is part of His gift to us. The lower creature can express satisfaction or dissatisfaction and joy and grief but not thanksgiving to God.

"Thanksgiving is a principle of Christianity. Our great purpose in gathering at this service is to devote ourselves entirely to giving to Him in return for what we have received from Him.

"We of this eastern country have much for which to thank God when we think of the other parts of our Dominion and other sections of the world to-day. Truly, hard times are with us but we must not blame our Creator for that. It is a lack of co-operation among ourselves that has brough that upon us."

The annual miracle—the harvest—is brought about by man in close co-operation with God, Mr. Simpson said. None are closer to God than the tillers of the soil, he contended. Before concluding his sermon he spoke of the symbolism involved in bringing the fruits of the land and placing them in the House of God at such harvest services. It is the offering of man to God in his thanksgiving, he said.

Rev. C. J. Bousfield, rector of St. Luke's, conducted the service. The interior of the church was decorated with the plentiful harvest offerings of the congregations arranged by the Chancel Guild. The beautiful anthem "Break Forth into Joy," and appropriate harvest hymns made up the musical part of the service.

Fenella Girl Wins Judging At C.N.E.

FENELLA Sept. 25 (Examiner Correspondence)—Miss Donna Talling, one of the girls on the Northumberland County team, that entered the judging competition in household science at the Canadian National Exhibition, Toronto, has been notified that, individually, she won first place in judging clothing. Over ninety girls were competing. A few weeks previously at Ottawa fair, Miss Talling obtained first place individually, over all competitors in judging nutritions.

KINSMEN HEAR

(Continued from Page 1)

ditions. I am not a young man as compared with conditions that existed when I was a boy our social conditions and power of production our pleasures and enjoyment has vastly increased over conditions of that time," he said.

He cited as examples the introduction since those days of the telephone and electric light, the advancement of surgery and medicine, the discovery of wireless, telegraph and the radio and the ease of rapid transportation over paved highways through the medium of the gasoline engine. All these things he said, are contributing to the comfort and enjoyment of modern day life and were denied to our pioneer ancestors.

"We have an accumulation of wealth and are really suffering from over production. Really there must be some way out of the present difficulty without abandoning our competitive system, to get across the things from those that have them to those that have not. A solution shall be found and we shall then enter upon the Millenium," he concluded.

A vote of thanks was accorded to the speaker on the motion of Rod Davis.

Dr. Honey president of the club introducing his guest Colonel D. J. Lawrie pointed out the debt of gratitude that the Kinsmen owed to the Colonel for the arrangements he had made for the accommodation of their street dance at the Armouries on short notice.

Drought has done considerable damage to the flax crop in Italy.

What a happy baby!

BABY'S happiness is so largely a matter of health and comfort. If he frets and cries, it's quite likely a rash, or a chafed skin or a stopped up nose is making him miserable. You'll be wise to prevent these little troubles with "Vaseline" Petroleum Jelly.

After the baby's bath, apply a light film of "Vaseline" Petroleum Jelly all over the delicate skin—head, too. Then with little cotton swabs on toothpicks, *very gently* apply to the baby's nostrils. This cleanses and lubricates them and tends to prevent colds.

These are safe, easy things to do. "Vaseline" Jelly has been used for babies by mothers and doctors and in great hospitals for more than half a century. And remember when you buy that the trade-mark Vaseline on the label is your assurance that you are getting the genuine product of the Chesebrough Manufacturing Co., Cons'd, 5520 Chabot Ave., Montreal, Canada.

FRED DUNWOODIE CELEBRATING 90TH BIRTHDAY

(Continued from Page 1)

was then known as Seymour Bridge village.

In those far-away days there was a bridge spanning the river, but not to be compared with the bridge that now transports heavy traffic from one end of the town to the other, across the waterway. The bridge Mr. Dunwoodie had early acquaintance with, was more often than not under repair, and travellers perforce had to ford the river with their vehicles. The river at that time was of course not of the present depth or width as the dam had not at that period been constructed.

Reminiscently Mr. Dunwoodie related to The Examiner how, on one occasion, he witnessed a drove of cattle from Belleville precipitated into the river when the bridge broke down under their weight. Fortunately none of the cattle were drowned.

Born Near Hamilton

Mr. Dunwoodie, a son of the late Mr. and Mrs. James Dunwoodie, was born at Wellington Square, near Hamilton, on September 25, 1841. His parents came to this country from Dumfrieshire, Scotland. They later took up land in Seymour Township in the year 1840, and spent the remainder of their lives in this district.

Their family consisted of ten children as follows: Mrs. Barbara Hunter, Robert, Mrs. Jean Reddick late of Cobourg, James, William Jean, who were all born in Scotland, and Adam, John, Fred and Gilbert, born in this country.

Mr. Dunwoodie's brother James was first reeve of Campbellford and was also reeve of Seymour Township for many years, while John also aspired to municipal honors, and was Reeve of Lakefield for some time. Five of Mr. Dunwoodie's brothers in common with himself ran sawmills or grist mills, although Gilbert, who died as a young man, was a medical student at Queen's University, Kingston.

It was on March 21, 1872, "a very cold day," states Mr. Dunwoodie, that he was married to Bessie Pollock. The marriage ceremony was performed at the Presbyterian Church, Lanark, Ontario, by Rev. Mr. Wilson, in which town the romance had begun six months after Miss Pollock had arrived from her native town, Southampton, England.

Mrs. Dunwoodie is still living and is past her eighty-first year. The marriage has been blessed by a family of six sons and three daughters. The eldest son, William of Montreal, is 58 years old, while Jack the youngest of the family is 38 years of age.

Their children are: William, Janet (Mrs. Govan of Indian Head); Robert of Govan, Sask.; Bessie, who died at the age of three and a quarter years; James, who died at the age of 28 years; Bessie, who died at the age of eleven months; Fred, and Roland of Govan, and Jack of Indian Head.

Prominent in Freemasonry, Mr. Dunwoodie was first initiated into the Order in the year 1867 at Manistee, Michigan. He is First Master and charted member of Govan (Saskatchewan) Lodge, which he founded; charter member of Clementi Lodge, Lakefield, and Past Master and charter member of Evergreen Lodge, Lanark.

Mr. Dunwoodie is a keen follower of sport, and is regularly to be seen attending all kinds of games in Campbellford. He has been something of an athlete in his day, and is even yet quick on his feet and able to climb. It was only in August last that he was to be seen up on a ladder 22 feet from the ground fixing the eavestrough on his house.

LINDSAY FAIR HAS BIG EXHIBIT

Mariposa Resident Flimflammed Out of $220 at Oakwood Fair.

BEAR SHOT IN HALIBURTON

LINDSAY, Sept. 24—(Examiner Correspondence)—The gates of the Lindsay Central Fair were thrown open yesterday, although the formal opening did not take place until to-day. The judging in the different departments took place yesterday, and naturally the attendance of visitors was small. Interviewed by The Examiner, Secretary Black announced that never in the history of the fair was there such a heavy exhibit in all departments. This was especially true of cattle and live stock in general. All that was required to make the annual event a big success was good weather and a big gate.

Hon. Mr. Challies, the new Provincial Secretary in the Provincial Legislature, officiated at the formal opening on Thursday.

Mr. Arthur Carew, of the Carew Lumber Company, while on a fishing expedition in Haliburton, shot a monster black bear. Bruin's coat was in such bad shape it was decided to bury him where he fell.

Archie Burns, who resides two miles north of Kinmount, found the pathway from the woods blocked by a very large bear a few days ago. Archie picked up his dog and started for home. The bear watched him for a time, then turned and walked away with an abnormal strut.

The police yesterday reported one case of theft at the local fair grounds. It occurred last night. While the police, together with Mr. Frank Rich, son of the president of the Oakwood Fair, were trying to locate the sharper who flimflammed the Mariposa resident out of $220.00 at the village show in the afternoon, a light-fingered individual relieved Mr. Rich of a gold watch and a sum of money.

Chasing a rat into a sewer at Scarborough, England, a dog was trapped in a drain, where it remained two days until rescued by workmen.

Hull, England, has just opened its new $1,300,000 North Bridge.

INQUEST IS HELD INTO DEATH OF BUCHANAN BOY

(Continued from Page 1)

there were many deep pools. However, many youngsters used it as a swimming hole.

According to Constable Puffer the drowning took place on Friday, September 25 between 10.45 and 10.50 in the morning.

Dr. N. F. Sutton, who was called to attend the boy, stated that methods to renew respiration had been continued for more than an hour.

No Safety Appliances

John R. Thompson, who was called to the scene of the drowning shortly after the boy's head had disappeared beneath the surface, stated that there was no rope or other safety appliance on the spot to aid in the rescue. He too considered the pool dangerous for children who could not swim.

C. F. Packenham stated that the shore of the pool shelved off sharply at the spot where the boy had been drowned. The depth of the water ranged from eight to twelve feet. He recommended that a boom log be kept in the pool to protect bathers.

Mrs. Elizabeth Tharby declared that she had seen the boys in swimming and had warned them away from the spot.

J. Nelson, principal of the school of which Everett Buchanan was a pupil, stated that the day of the drowning had been school fair day and he had let school out at 9.30 in the morning so that the children could arrange their exhibits in the armouries. The children were not formall dismissed, he stated, but he told several that they could go home. Everett Buchanan had not been exhibiting at the fair.

"I had previously made a rule and the children knew it that there was to be no swimming until after school hours," Mr. Nelson said.

The members of the jury were: Charles Brown, William Portway, J. F. Elliott, foreman; Richard Dean, Samuel Wildman, Edward Doherty and George Hamblin.

Lakefield

An entirely new feature at the Lakefield Fair this year was an exhibit by the Dominion Government's Department of Agriculture in charge of a representative, Mr. Ingle.

A health exhibit was also shown, under the auspices of the Woman's Institute, and sent for the purpose for the Department.

Mayor Denne of Peerborough was a visitor to the Lakefield Fair on Tuesday.

Mr. J. H. Davidson of Cobourg spent Tuesday in the village and judged all the horses at the Fair.

Dr. McElroy of Peterborough was in the village acting as starter of the races at the Fair.

Mr. and Mrs. J. W. Stuart of Peterborough were in the village on Tuesday attending the Fair.

Mr. Albert Finnie of Peterborough is visiting relatives in the village.

Mr. W. R. Potter of Peterborough attended the Fair on Tuesday.

Mr. G. A. Gillespie of Peterborough was a visitor to the Fair on Tuesday.

Miss K. E. Simpson of Toronto spent the week-end in the village with her mother, Mrs. T. A. Simpson.

Mr. Wallace Anderson of Warsaw was in the village on Monday attending Mr. Leggott's funeral.

Mrs. W. J. Beatty of Renfrew is the guest of Mr. and Mrs. John Sanderson.

Mrs. Robertson, who has been visiting her daughter, Mrs. McDougal, in Whitby, is now visiting her daughter, Mrs. H. E. Moore, in the village.

Mr. and Mrs. R. E. Smith of Goderich were week-end visitors of Dr. and Mrs. F. H. Lingwood while on their way to attend the annual convention of the Good Roads Association at Lucerne-in-Quebec, Montebello.

Mr. and Mrs. Andrew Wilson, of Young's Point, were in the village on Tuesday attending the Fair.

Constable J. Deannard of Peterborough was among those present at the Fair on Tuesday. Constable Deannard assisted Chief Webster in keeping the track clear and preventing accidents.

Mrs. W. G. Stone, Mrs. W. J. Beattie, Mrs. Melville Stone, Misses Irene and Madeline Stone, and Mrs. John Sanderson motored to Apsley on Friday and spent the day with Mr. and Mrs. W. J. Staples.

Mrs. W. E. Gillman was in Bobcaygeon on Monday.

Mr. Bruce H. Martin of Corbyville was a visitor to the village on Tuesday.

Mr. E. A. Peck, M.P., of Peterborough, was a visitor to the Fair on Tuesday.

Dr. Munro of Warsaw was in the village on Monday attending the funeral of Mr. Leggot.

Mr. J. W. Stuart of Peterborough attended Mr. Leggott's funeral on Monday.

Mr. and Mrs. H. R. Wagar spent the week-end in Toronto.

Miss Daubuz was in Peterborough on Wednesday.

On Monday afternoon two cars containing teacher friends from the staff of the Peterborough Collegiate Institute, some of them college friends, drove out to see Mrs. Stinson, of the High School staff. They had tea together at Reydon Manor.

Mr. J. J. Duffus of Peterborough was a visitor at the Fair on Tuesday.

Mr. Rufus Payne of Warsaw was in the village on Monday attending Mr. Leggott's funeral.

Dr. N. H. Sutton of Peterborough was in the village on Monday.

Miss Lauretta Northey of Peterborough is spending her vacation with her mother, Mrs. C. O. Northey.

OPENING TOMORROW

AT CAMPBELLFORD

Davies Bargain Store

WITH A BRAND NEW STOCK OF MEN'S AND BOYS' WEAR, MARKED IN PLAIN FIGURES, AT THE LOWEST PRICES IN YEARS.

SENSATIONAL BARGAINS

OFFERED ON ALL LINES OF THIS BRAND NEW STOCK

DURING OUR OPENING SALE

DON'T FAIL TO VISIT THIS STORE SATURDAY, SEPT. 26. YOU'LL FIND THE GREATEST VALUES YOU HAVE KNOWN FOR YEARS! OPENING THIS WEEK-END IN THE WALLACE BLOCK, CAMPBELLFORD.

for BURNS
Mix equal parts of Minard's and sweet oil, vaseline oil, or cream. Spread on linen, paper. Apply to burn or scald. Before long the painful smarting stops
MINARD'S "KING OF PAIN" LINIMENT

Ask your Mirror to-night

Marchford Magnesia Masque, the magic New Facial, takes years from your age in 24 hours

Your most truthful friend is your mirror. Look into your mirror tonight. What do you see there? Does your mirror still reflect youth, buoyancy—a clear, glowing skin and a happy smile?

Or do you see any of these disturbing little "telltales"—near your eyes, at the mouth corners, under the chin? Remember—"Beauty is skin deep." Your face is as old as your skin. To "youthify" your face you must "youthify" your skin.

Magnesia Masque, the magical new "youthifier" begins by penetrating pore-deep and absorbing acid secretions and oily impurities. Magnesia has long been famous as an anti-acid and an oil-absorbent. This wonderful new preparation is based on magnesia for this special purpose of treating the skin. Once thoroughly cleansed and softened by Magnesia Masque the skin glows with renewed life. Drooping contours lift. The skin becomes firm and smooth. The little telltale lines disappear. Twenty-four hours will make a marked difference. Test it. Get some and try it tonight. Continue the treatment night and morning for a few weeks and skin blemishes such as blackheads, enlarged pores, dry scale, red patches and oily shine will all be gone, together with the lines and wrinkles which hint of age or fatigue.

Magnesia Masque is complete in itself. You will need no other creams, lotions or astringents. Simply massage your face night and morning with the tips of your fingers for a few minutes after applying Magnesia Masque. Your mirror will tell you how much younger you look. Costs less than one cent a day to use.

Your Druggist has it. Try this amazing treatment to-day.

MARCHFORD MAGNESIA MASQUE

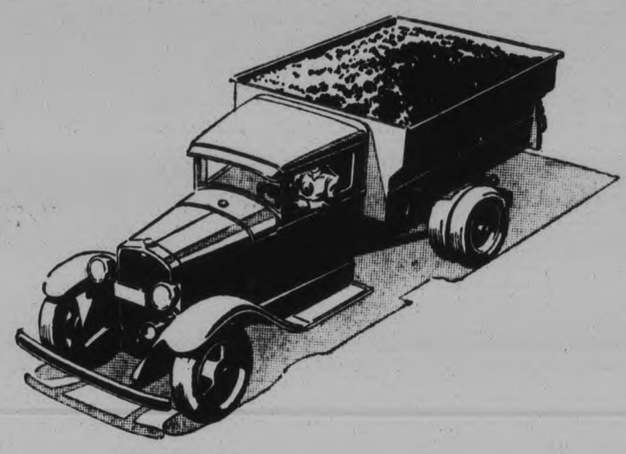

A load of FORD COKE is a full load of heat

WHEN you buy a load of Ford Coke, you get concentrated heat, at a moderate price. It burns almost completely — without smoke or soot, and with surprisingly little ash. There's no dirt or waste to a load of this fuel. Ford standards insure its cleanliness and uniformity.

Freedom from soot makes a clean furnace, and that, in turn, gives efficient burning conditions. Ford Coke is not only economical—it is easy to use and control. No need to alter your present furnace. This fuel banks well, requires little attention, is easily controlled, and quickly provides abundant heat when required. Order a load of it now, and learn how little it can cost to heat your home.

Ford Charcoal Briquets are an ideal fuel for starting furnace and for grate fires

Ford

PRODUCT OF THE FORD MOTOR COMPANY

SANITARY ICE SUPPLY - - Phone 3700

Dealer, 836 Water Street, Peterborough.

The Examiner

The Examiner is a member of the Audit Bureau of Circulation

The Daily Examiner, published every lawful evening by the Peterborough Examiner, Limited. Office 419 George Street. $6.00 per year delivered in City; out-of-town subscribers by mail, $4.00 a year.

U.S. REPRESENTATIVES

Special U.S. Representatives—W. B. Stockwell, 629 People's Gas Building, Chicago, Ill.
New York—Chas. P. Miller, 225 Fifth Avenue.
Advertising Rates on Application.

E. M. GLOVER, Managing Director.

PHONES—Editorial, 1601; Business Office, 1600. Private Branch Exchange to all Departments.

FRIDAY, SEPTEMBER 25, 1931

THOSE WORK CAMP JOBS.

Premier Henry's statement that workers from Southern Ontario will be selected on a quota basis for the highway construction camps, and that the larger numbers will be taken from those communities in which the total of unemployed is the greatest, indicates that unless other sections of highway are added to the scheme the situation in the older parts of the Province is not likely to be greatly relieved.

As a matter of fact, there are enough unemployed in the North at present to fill all the camps that have been authorized, and the numbers sent from the southern section of Ontario are likely to be small unless the present plans are considerably amplified.

When first announced this scheme of highway construction was hailed as an enterprise that would take care of all the transient unemployed and a large proportion of the single men in the Province who are without jobs.

A start around September 1 was expected, and there was general confidence that the whole situation would be materially improved.

However, there have been no speed records shattered in getting the undertaking under way, and reading between the lines of official statements, the truth becomes evident that only a fraction of the urban unemployed in Ontario's cities will find work on the Ontario section of the trans-Canada highways.

PROVIDING JOBS.

The community effort launched by the City Council with the object of finding jobs for the local unemployed is beginning to acquire momentum under the direction of Alderman J. A. McNabb and a representative committee will, it is expected, be at work shortly in this most worthy campaign.

Undoubtedly there are numerous odd jobs that if given out to some of the city's workless at this time would be of much assistance to men who have been without employment for some time.

The main thing is to get the effort under way, make the appeal to the citizens as effectively as possible and provide facilities by which the job and the man without one can be brought together.

Closely allied with this plan of temporary work for the unemployed is the system launched in a number of cities last winter by which the residents of particular districts provided a steady winter's work for an unemployed man in their neighborhood by having him do the odd jobs in his block for wages provided by a weekly contribution from the other residents.

That plan offers possibilities that Ald. McNabb's committee might be interested in; at least it is worthy of investigation with a view to launching a similar scheme here for the winter months, if it is considered practicable.

Reports from elsewhere are that the method worked out satisfactorily when given a fair trial.

UNFAIR COMPETITION.

In line with the reference in these columns yesterday to the fact that not enough revenue is obtained from the use of Canadian highways by those who use them for commercial purposes is the statement of the Ottawa Journal that it is conservatively estimated that upwards of 50,000 motor vehicles are competing with the railways in carriage of both freight and passengers, and that they did a business last year of more than $100,000,000.

This new business certainly should be brought under the jurisdiction of the Dominion Railway Board in so far as the rates charged are concerned, and it should be subjected to more adequate taxation than is at present being levied.

The motor truck and the motor bus are not, of course, a mere flash in the pan; their use would seem destined to steadily increase and to a similar degree their operation will injure the Canadian railways, an investment of two and a half billion dollars that should be protected where at all possible.

It is manifestly out of the question to endeavor to eliminate this competition, but to put it on a fair basis as compared with the railways should not be a difficult matter.

To go on building expensive highways and practically making a present of their use to transportation companies is a piece of folly, and when that policy is vitally wounding the railways there is even less justification for its continuance.

THE AIRD TRANSACTIONS.

Rt. Hon. Arthur Meighen's declaration that if there is to be an official investigation into the dealings of John Aird, Jr., with the Ontario Hydro-Electric Power Commission those who are asking for such an inquiry should pay the expenses involved, has been causing considerable comment.

Most people agree with Mr. Meighen that the Hydro-Electric Commission should not be expected to foot the bill involved in an investigation into this matter, but that is no reason why the desire of the people of Ontario that the full story of the Aird transactions should be revealed should not be gratified.

The next session of the Legislature should see a demand for an inquiry, voiced so vigorously that the Government will be compelled to give heed and institute a proper probe into the whole affair, which has not yet been sufficiently aired to satisfy the public.

Neither the Hydro Commission nor the Government should make the mistake of thinking that the anxiety to have the situation ventilated exists only among enemies of the Hydro; as a matter of fact, many warm friends of the public-owned power system believe that the interests of the Hydro would be best served by clearing up the matter.

GANDHI ASKS MUCH.

It is apparent that Mahatma Gandhi seeks nothing less than independence for India, and that is something which India has never had before. The history of India is that of a country which was never able to defend itself against the inroads of warring nations and tribes. Never at any time had it been possible for the people of India to unite to fight an outside invader.

Not until the coming of the British was India secure from the conquests of those who were strong enough to go in there, take possession and impose new terms on the conquered.

So it is when Gandhi talks in terms which mean complete self-control he is blazing a new trail; he is suggesting something in the way of an enormous experiment without offering any guarantee that it can be put into successful operation.

He is ignoring past history entirely; he cannot point to any substantial reason why his request should be granted. He is not willing to work with Britain to the end that self-government might eventually come to pass when a sufficient number of the natives were educated to properly discharge its functions.

Gandhi has at least been candid in admitting that there are certain drawbacks to autonomy for Indian, and in these he lists two, (1) the hatred of the Moslem for the Hindu and (2) the caste system which puts millions of the people of India into the class called "untouchables," and divides the rest into hundreds of other castes, with lines so rigidly drawn that they have nothing in common one with the other.

• • • •

There is only one way in which government is possible, when administered by the people themselves, and that is that they must recognize a centralized authority.

The Moslem section would never recognize the authority of the Hindu—not for one moment. There is a traditional hatred between these two people. They would assassinate each other and consider the slaughter an act worthy of highest commendation. There is no common ground on which they can meet and there never will be. Were the restraining hand of Great Britain lifted from India Moslem and Hindu would be quick to launch one of the greatest folk massacres the world has ever seen.

The caste system will not yield to anything Gandhi can do, and he admits as much. Britain does not recognize caste in the enforcement of law. When a low-caste person approaches a British court of justice it is the only time when fair dealing is felt. Were Britain to leave the administration of justice to the natives it would mean that the low-caste millions would be thrown back into a worse state than they face to-day. Gandhi knows this; he knows he is powerless to grapple with it, and he also knows that Britain has given these poor underdogs the first decent treatment they have received since the caste system came into existence.

• • • •

Gandhi knows that he cannot touch the child marriage situation in India. He knows that Britain made the first step to do away with one of the most damnable and hellish systems which had been fastened upon any people the world over.

The record of what the system of child marriage has brought to pass is an open book for those to read who feel they can stand the nauseating awfulness of it. Hitched to that system is a practice of midwifery which for brutality and wilful incompetence is not equalled in the world. It has brought in its wake an amount of disease which is staggering in its extent. Gandhi has not the power to war against this, because those to whom he looks for support believe in it; it is part of their tradition and they will not be denied their indulgence in it.

Those three things, the hatred of the Moslem for the Hindu, the caste system, and child marriages are three sores that run in India. They are wicked enough and putrid enough to spoil the millions of India, and Gandhi has nothing to offer that is remedial or positively aligned against a continuance of these customs. Compared to these his campaign about the tax on salt does not amount to a hill of beans; his parading in a loin cloth and his role as a martyr to the cause of a liberated India is the grisliest sort of showmanship.

Giving Gandhi what he wants would be shoving India back into the pit from which Britain has sought to dig her. He offers nothing; he guarantees nothing. Conveniently he ignores all that Britain has done and takes it for granted that India is ready to follow in his path. He is an extremely dangerous man.—Stratford Beacon-Herald.

EDITORIAL NOTES AND COMMENT.

Quebec reports a substantial surplus in the last fiscal year. That's a great deal more satisfactory than hints of new taxation.

October 1 is near at hand, and there is no call yet for workers for the northern road camps. When does Mr. Finlayson expect to get this work under way?

Cochrane's method of dealing with the unemployed seems to have solved the problem, but what about the towns in which the Cochrane exiles will establish themselves?

So many horse-shoe competitions are being held at fall fairs this year that the luck of agriculture soon should take a turn for the better.

To hear the loud speakers of to-day is to wonder how many years it will be until "quiet" will have joined the obsolete words.—Buffalo Courier-Express.

"Aimee tells how love came to her," says headline. Doesn't it give you a pain in your innermost regions to read that stuff?—Sarnia Canadian Observer.

Rice not being among our surplus products, would it not be advisable at weddings to throw tomatoes, muskmelons or potatoes?—Woodstock Sentinel-Review.

My chief concern is not with the young flapper, but the adult flopper.—Dr. Daniel A. Poling, president of the United Society of Christian Endeavor.—Exchange.

A head is like a tooth. Filling it is a painful job, but it prevents a lot of suffering later on.—Kingston Whig-Standard.

(Continued from yesterday.)

INSTALMENT 15

But nothing happened to make Fabia suffer that night unless to see her mother extraordinarily happy was cause for pain. At the theatre Fabia had sat on one side of her, and Mr. Firth on the other. Thus, also, they had sat in the car. Her mother and Mr. Firth had not been alone an instant—not even in conversation. Lisa had included her in everything that was said and done.

As they had moved away from the lighted theatre entrance, Barry Firth had said, "What about a little ice-cream at the Copley and a dance with each of you before we go home?"

But Lisa shook her head. "Sorry, Barry. But," she had added as a happy afterthought, "it's been years since I've had an ice cream soda. Let's stop at a drup store!" Lisa knew her Boston.

How like a young girl her mother had looked, perched on the high stool as she bent over her two straws, Fabia had thought. So likewise had thought Mr. Firth evidently. He had bought her a package of life-savers and presented it to her with a playful bow.

Fabia couldn't help but like Mr. Firth. She fell to wondering how old he was, once back in the automobile, weaving their way to his door on the Hill, where they were to drop him. He didn't look so very young; his eyes were sunk in caverns only years can wear so deep, but his animation was like a college boy's at times.

"Good-night. We've had a perfectly lovely time, Barry," Lisa had said as he shook hands from the sidewalk.

"So have I! Bully!" he had rejoined. "Don't let her choke on a life-saver, Fabia. Good-night," and then, "Good night, McKay," he had added just as if chauffeurs were human beings.

"Mother," Fabia inquired as the car crawled down the Hill, "is Mr. Firth old or young?"

"Some men never grow old," remarked Lisa gravely.

"Is he as old as father?"

"Oh, no. He'll never be as old as father."

"As old as you?"

"Nor as old as I—except in years."

"What keeps him from growing old?"

"Not growing bitter, I think."

"Does he live where we left him?" Fabia inquired. It had been five minutes since she had spoken last, but Lisa seemed to know to whom she was referring.

"He rooms there."

"Isn't he married?"

"Yes, he's married. Didn't you know?"

"No. Where's his wife?"

"In Canada."

"Is he unhappily married?" Her questions came with blunt directness.

"Well—not happily."

"Why not—if he isn't happy?"

"Because he's too kind."

"Why does she stay up in Canada?"

"Because she's an invalid. I thought you knew all about this, Fabia. Every one does."

"No mother. I know nothing. I know nothing about anything," she burst out with sudden impetuosity. "Please tell me. It's horrid not to know."

"Well, life hasn't been very kind to Barry, Fabia sometimes I think it's his kindness that has robbed him of most of his things that make men happy. Yet, strangely enough, it hasn't robbed him of happiness. His wife has been an invalid for years and years."

"What's the matter with her?"

"Nothing, the doctors say, either physically or mentally. She's a nervous invalid, unable to carry the ordinary responsibilities of her home—a pitiful victim of self-distrust and self-pity. He ought never to have married her."

"Have you ever seen her?"

"No. Never."

"Doesn't she ever come here?"

"No. He lives there where we left him all alone."

"Does she keep the children?"

"There aren't any."

There was another long pause. Lisa broke it. "What did you think of the operetta to-night, Fabia?"

"Weren't there ever any children?"

"Only one who died. She was afraid to have children."

"When did you first know Mr. Firth?" Again it had been five minutes since Fabia had spoken.

"Five years ago when he first came to Boston to be a member of father's firm."

"How did he happen to come?"

"What a questioner you are, Fabia! He was connected with the firm in Canada and they asked him. It was a bigger position for him here."

"And his wife wouldn't come too?"

"No. She was sick in bed for weeks at the very thought of such a change. It is amazing to me that a man who has had so little of what he wanted most in life can still be so unembittered."

"What did he want most?"

"What most men want. Some one to inspire the best in him, to share his success and be proud of it. And children—he very much wanted children—and a home of his own, where he could entertain his friends. Barry has a great gift for friends, and for merrymaking—but his wife shrinks from it. I think we ought to be just as kind to Barry as we know how. I feel very sorry for him."

"I see," said Fabia.

"Oh, perhaps it had been just a kiss of pity!

No, there was nothing about the events of the evening to make her unhappy, Fabia assured herself, alone in her room. Yes—it might very well have been a kiss of pity—And yet—and yet—could pity arouse such joyousness in another? What was there about Barry Firth to draw forth the happy creature seated on the stool in the drug-store' Had her father once been able to do it? Why had her mother married him if he lacked the qualities she praised so highly in another? Didn't she love him? Had she never loved him? It occurred to Fabia that the things Barry Firth wanted most in life her mother could have given him in full measure. Were there things her mother wanted in life Barry Firth could have provided? Oh, bother it all—bother it all! She'd better go to sleep. It was after midnight.

She snapped off the light. Then went to the window and raised the sash high. The stars were shining. Somewhere there was a moon, because the shadow of the trunk of the tree lay stretched like a pall of black velvet over Thad's grave.

Where was Thad's murderer now? Sound asleep somewhere, she supposed. What was the matter with her? She ought to be filled with rage at the thought of being kissed twice against her will, by a man whose house and parents were so humble. But she wasn't—she wasn't! Her chief fear was that neither of the kisses had been genuine. He had kissed her the first time to shock her—he had said so; and the second time, possibly, to be chivalrous—to assuage the offense of the first—in which case he had not felt what she had felt. She might even be displeasing to him. Could a man pretend to desire and draw forth response from a girl? Oh, if only she had had more experience! Had she responded? She didn't know. Closing her eyes, leaning her head against the window-casing, she lived over again as many times before, those tense moments in his arms. How tender he had been to her afterwards! Rough at first, brutal, and then—and then—Oh, she mustn't let herself think of it any more—of him any more. They would never see each other again.

She groped her way to the bed and kneeled down. She really didn't believe prayers were answered, but—occasionally—just in case they were—She closed her eyes and buried her head on her bent arm. "Our Father, Who art in Heaven—" He had taken hold of both her shoulders first. They had struggled together, and then she had given in. His clothes had smelled of ether—his breath a little. He must have come from an operation. Perhaps it was the ether that had made her faint and submissive.—But this was sacrilegious. She was saying the Lord's Prayer. "Our Father, Who art in Heaven—"

At the other end of the hall, behind her closed door, Lisa, wrapped in a negligee, was stretched out upon her chaise-longue. She had lit the logs in the open fireplace. Problems always became more pliable, seemed to melt a little when she lit a fire. Fabia of late was becoming a problem to Lisa.

She couldn't explain her changing moods. Thad's death was probably accountable for it, but grief wasn't usually so capricious in its effect. Before dinner one of those inexplicable changes of mood had taken place in Lisa's room. Fabia had entered friendly, left hostile, and now had just said good-night with warmth, and almost effusion. "Thank you for telling me so much to-night," she had said. "It's so much nicer understanding. I've loved our talk, mother, dear."

Oh, well, Lisa sighed, she mustn't question Fabia's moods. She must remember that she, too, at Fabia's age had feelings that fluctuated easily. Even to-day—she sighed again—they were not as steady as she wished. She had simply learned how to conceal the fluctuations—or to conceal them better. Her technique was still far from perfect. In fact, it endured the tests put to it less successfully than a few years ago.

Why was it happiness was more difficult to conceal than unhappiness? And why did joy—strange, newly discovered joy—and strange, newly discovered beauty make it harder to accept with composure the details in one's life that lacked joy and beauty? That was not as it should be. The possession of a new joy, and a new beauty, ought to cast a rose light upon all the gray and drab details of one's life. Somehow she must make her possession cast such a light. Or else give it up. Strange—strange, indeed, to find herself at her age, in her position—so walled in, so guarded, in possession of a new joy and beauty. Ought she to possess it? If it harmed no one else, was it wrong to possess it? If it enriched some one else, was it not, indeed, right to possess it?

"Come in," she called. "Oh, I thought it was Fabia," she explained. For Rupert stood in the doorway wrapped in his monk-like purple robe.

"No," he said hesitating, "it is I."

(Continued Tomorrow)

BONZO - - - - - by Studdy

Voice of the People

Letters to be printed in the Voice of the People column must be received at The Examiner Office on the day before it is desired to have them inserted.

CHEMONG BRIDGE

To The Editor of The Examiner,

Dear Sir,—I have noticed in recent issues of The Examiner considerable agitation re the construction of a new bridge across Chemong Lake.

Now this agitation is completely separated from anything associated with politics or partyism. It is one of the most necessary works of construction that at the present time should command the attention and approval of all good citizens, both urban and rural. The great question at the present time seems to be an agitation of some thing to help the wide spread unemployment and universal depression affecting both citizens and farmers alike.

Now since the Government, both Federal and Provincial, are coming so nobly to the rescue of the situation, the question naturally arises when they are appropriating millions for the construction of transcontinental and inter-provincial highways through hundreds of miles of territory to build roads both for American and Canadian tourists, surely "charity begins at home." The great necessity for the construction of the Chemong bridge at the present time is well justified both on account of the surplus labor and the amount of employment it would provide for the unfortunate condition of the farmers and laborers due mainly to a burden of taxation beyond their financial ability. This work of public construction could conveniently be taken advantage of by men and teams from Emily, Harvey, Ennismore, Smith and portions of Douro, Otonabee, Monaghan and the city of Peterborough.

Now the sons and grandsons of those noble and honored pioneers who made this country what it is to-day and converted the forests to green fields of fertility are entitled to first claim of assistance from a government to whom their ancestors have paid taxes one hundred years ago.

Yours faithfully,
Cornelius O'Malley.

LAST WEEK'S MIDWAY

To The Editor of The Examiner,

Dear Sir,—No, I wasn't stung.

That isn't why I am writing to protest against last week's proceedings on the Midway. Being real busy with threshing and corn cutting, it was Saturday before I could find time to get away to the big fair. While waiting on George street for awhile, my attention was drawn to a number of Old Country lads, one of whom I have known ever since he came from Scotland in 1928.

This lad was called over and started telling how they had been cleaned of their spending money soon after entering the grounds. They were all disgusted with the place and were coming up street to see the pictures.

I was interested at once, having often read of Monte Carlo, but never thought I would have a chance to get a close-up view. I persuaded this young man to go back with me and show me this place where fortunes were won and lost so quickly. On getting close to the place I found some very interested people. A good many of them were prominent men of the township with one or two well-known city people. I would not like to put down here just the opinions they expressed to me about a body of men who would allow such things to be taking place right in a clean city like Peterborough.

Of course had it been in Dummer. Well, what would have happened? But it wasn't. On arriving at the place, a lot of you know the very spot—you helped to pay for the frontage. It was just the second place to the last on the left from the George street entrance. As I stood with one of the Directors I saw one poor fellow relieved of between sixty and seventy-five dollars, others of smaller amounts. Two fellows won—they looked as if they belonged to the gang.

I commenced to think this should stop, but was told that the President had tried to stop it, but was told if he closed anything up they would all move. This was gossip, of course, but had I been he, I would have said the quicker the better. Then I talked about it with the police, one of them seemed to think if a man was easy enough to fall he should lose what he had. One or two of the Directors seemed to think the same. I don't. We all have our weak places and if we are going to be what we ought, we should not put temptation in a brother's path.

Had all this been taking place up town, the place would have been raided and a lot of people dragged into court. Many of these people who were fleeced will be among the unemployed this winter. Municipal councils will have to provide for them. A little more will be added on the tax rate of an already overburdened people, because the Peterborough Fair Board allowed the worst kind of gambling to take place.

The ratepayers of this county and city have been very liberal to the financing of the Peterborough Exhibition. If such things are to take place, I for one ratepayer of the county, feel I should not be taxed to give a grant to the Peterborough Fair. There has been some agitation to do away with the small fair. I, for one, feel that if the big fairs have to allow such proceedings in order to carry on then by all means, let everyone get behind the township fairs, where such things have not been found necessary to make them a success.

I am not the only one who felt very strongly about this question and I think surely the Directors have had their lesson. While the damage done this year cannot be remedied, we should all work together for a better and a cleaner midway in 1932.

Yours truly,
E. N. McDonald.

MARMORA

Mr. T. Derry is visiting relatives in Sidney Township for a few days.

Miss Evelyn Rice left on Wednesday for Toronto where she will undergo training as a nurse in the General Hospital.

Miss Gertrude Lumsden is attending Normal school at Peterborough.

Peace Offering

As a peace offering to the Vatican and a sacrifice on the altar of the present accord between Premier Mussolini and the Pope, Il Duce has arranged for the "resignation" of Major Giovanni Giurlati (above), Secretary of the Fascist Party and guiding spirit of 3,000,000 black shirts. The Pope, in turn, has removed a priest from power, who has been antagonistic to Fascism. Both human "peace offerings" have been active in the Church-State controversy.

IN DAYS GONE BY

Items Taken From Old Fyles of The Examiner

SEPT 25, 1921

A one-ton truck owned by J. E. A. Fitzgerald was damaged considerably when it stalled on the G.T.R. track this morning and was hit by a freight train, the driver escaped ....There are now 2,900 motor driven vehicles in the city according to the issuer of licenses.....Morley Smithson of Otonabee is regarded as the likely choice of the East Peterborough farmers .... Forty-five garages have been erected during the year....A large crowd enjoyed the Fall Rally in the Y.W.C.A. gym last night.

SEPT. 25, 1911

An explosion in the ammunition room killed four hundred on a French battleship yesterday....Six-year-old Greta Haynes of Cavendish was drowned in Mortimer's Lake yesterday afternoon....Today's rain comes as a boon to farmers .. this district....Jerry Coughlin, speedy rover of the Grillers last year, has turned down an offer to play professional hockey this winter in Chicago.

SEPT. 25, 1901

Men are wanted for nearly every kind of work here, but the employment agents claim the laborers are too particular....President McKinley's slayer is found guilty of murder and will be sentenced to-morrow....The Peterborough Central Exhibition is in full swing with fine weather swelling the attendance.. ..Coal oil lamps were the only means of lighting in town last night as the electric lighting system was out of order....The famous English singers and dancers, Franklyn and Hyatt will entertain at the Market Hall to-night, admission being twenty-five cents.

Motor to Toronto

A FEW DAYS AWAY FROM HOME WILL DO YOU GOOD AND RETURN YOU BETTER FITTED FOR THE DAILY ROUTINE. MAKE UP A PARTY FOR NEXT WEEKEND.

Cheerful, comfortable rooms, Tasty food. Restful surroundings

PLENTY OF CURB PARKING SPACE GARAGE ONE MINUTE WALK

Rates Single $1.50 to $3.00 Double $3.00 to $6.00

HOTEL WAVERLEY

Spadina Avenue and College Street

Today's Cross-Word Puzzle

By EUGENE SHEFFER

9-25

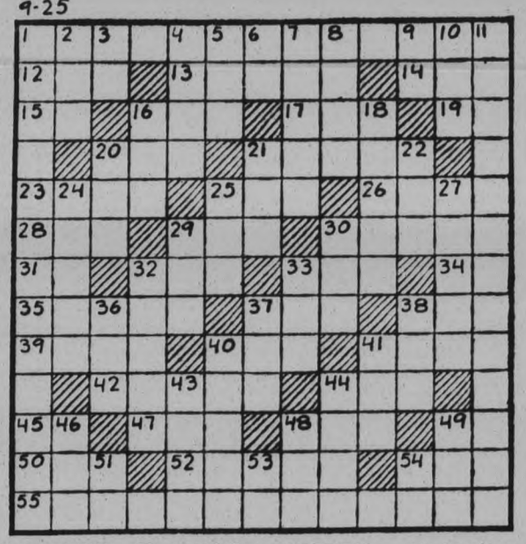

HORIZONTAL.

1—pertaining to a list of books relating to a given subject or author
12—time immediately preceding an event
13—sag
14—din
15—bed of cold lava
16—comprehend
17—encountered
19—indefinite article
20—extinct New Zealand bird
21—oppressed
23—former Russian czar
25—container
26—high-pitched voice
28—give nourishment to
29—part of a circle
30—mature
31—within
32—cunning
33—gemma
34—nearby
35—rank
37—Scotch hat
38—one-spot
39—toward the sheltered side
40—met in session
41—falsified
42—principle
44—set to fight against another
45—Iowa (abbr.)
47—by or through
48—conducted
49—Hebrew letter
50—Japanese sash
52—brother of Moses
54—in law, a thing
55—iniquity, wickedness

VERTICAL.

1—action of declaring a dead person to have attained the rank of the blessed
2—the marsh-elder
3—exist
4—conception
5—crude metal
6—proceed
7—citizen of ancient Rome
8—imitated
9—exclamation
10—girl's name
11—happiness
16—male child
18—lukewarm
20—insane
21—sap of certain trees
22—pinch
24—mercenary
25—weep
27—tranquillity
29—malt liquor
30—intoxicating drink
32—precipitous
33—nocturnal mammal
36—unyielding
37—make a kind of lace ending
38—small island in a river
40—caravansary
41—cover of the eye
43—at hand
44—indites
46—short for Abraham
48—girl's nickname
49—foot-like organ
51—provided
53—universal language
54—in law, an action

Herewith is the solution to yesterday's Puzzle.

9-23

Copyright, 1931, King Features Syndicate, Inc.

Irregular Action Features New York Trading

TO-DAY'S QUOTATIONS

QUOTATION COMPLETE TO 2.30

Toronto Stocks.
Biggar & Crawford

	High	Low	Close
Con. Bake	7¼b	..	..
Br. Am. Oil	9½	9⅞	9½
Bell Tel.	121	..	..
C.P.R.	18	17	18
Can. Malt	11¾	..	..
Dom. Bridge	27	..	..
Dist. Seagram	7	..	..
Dom. Stores	18	17¼	18
Cons. Gas	181½	..	..
Goodyear	85b	..	..
Walk. G. and W.	3¾	3¾	3¾
Int. Nickel	10⅜	9½	10⅜
Int. Util. "A"	25b	..	..
Ind. Alcohol	3½	..	..
Imp. Oil	10½	10¼	10¼
Con. Smelt.	65s	..	..
Mont. L.H.-P.	36	..	..
Massey-Harris	3¼	..	..
Int. Pete	9¾	9¼	9¼
Brazilian	10¼	10	10¼

Toronto Mining.
Biggar & Crawford

	High	Low	Close
Ajax	1108	..	..
Dome	960B	..	..
Base Metals	100S	..	..
Hudson Bay	260B	..	..
Kirkland Lake	89	..	..
Noranda	1525	1475	1525
Sherritt Gordon	51	..	..
Teck-Hughes	600	..	..
Wright-Harg.	291	..	..

CHICAGO WHEAT

	Sept.	Dec.	Mar.	May
High	48¼	48¾	51½	52¾
Low	47	47½	50½	51¾
Close	48¼	48¾	51½	52¾

WINNIPEG WHEAT

	Oct.	Dec.	May
High	55	56¾	59½
Low	53¾	54¾	58½
Close	54¾	55½	59¾

NEW YORK STOCKS.
Biggar & Crawford

	High	Low	Close
Alleghany Corp.	4¾	3⅞	4¾
Allied Chem.	93	85½	90
Amer. Can.	81¾	77	79
Am. For. Power	16⅛	13½	15½
Am. Smelters A.	28½	23½	26½
Am. Roll. Mills	14¾	13⅝	13¾
Am. Tel. & Tel.	140½	135½	138⅞
Anaconda Cop.	16¼	15¼	16
Atchison	116½	111½	113
Balt. & Ohio	36½	33½	35
Bethlehem Steel	33¾	31½	33½
Borden's	45⅞	44¼	44¼
Briggs	10	9⅞	10
Byers, A. M.	19¾	16⅞	19½
Canada Dry	18	..	..
Can. Pacific	16⅞	15⅝	16
Chrysler	14⅜	13½	14½
Col. Gas	21	20	20
Com. Solvents	10⅜	..	..
Cons. Gas	75	71½	74¾
Dupont	69¾	66½	67½
Elec. B. & S.	20⅜	20	20
Erie	14	12¾	14
Fox Films	9½	9	9¼
Freeport Texas	19	17	17
Gen. Asphalt	11⅜	..	..
Gen. Electric	32	30⅛	31
Gen. Foods	41	40¼	40⅞
Gen. Motors	29¼	27⅝	28½
Gillette	12⅛	11¾	12⅛
Goodyear Tire	31½	..	..
Houston Oil	30	27¼	30
Hudson Motors	10¼	10⅛	10¼
Int. Nickel	9⅝	9⅛	9½
Int Tel and Tel.	18¼	16¾	17⅝
Johns-Manville	42	38⅝	40¾
Kennecott	12⅞	12	12½
Mack Truck	20	..	..
Mont. Ward	13⅛	11⅞	13⅛
Nash Motors	19	18½	19
Nat Cash Reg	21¼	21	21¼
N.Y. Central	65½	61¼	64¼
Nor. American	45¼	41¾	44
Para.-Publix	15	14⅝	15
Penns.	34½	32⅛	34
Pennick & Ford.	27	25½	27
Pub Service NJ.	63½	60⅜	63½
Radio Corp.	15¼	13⅞	14½
Radio K Orph	10¼	9½	10¼
Stand. Brands	15⅝	15½	15½
Simmons Bed	12	11⅛	11⅜
South. Rail.	62	58	58
Sears-Roebuck	43	41¼	43
St. Oil of NJ	32⅞	31¼	32⅞
Studebaker	11⅝	11	11
Stewart-Warner	7	6⅝	7
Texas Gulf	25⅞	25¼	25¼
Texas Corp.	19¼	18⅝	19¼
Union Carbide	39	37½	39
Union Pac.	121	117½	121
United Corp.	15½	14⅝	14⅞
U. S. Rubber	8	7⅝	7⅝
U. S. Steel	79¼	75⅜	77⅜
Vanadium Corp.	20½	18¼	20½
Warner Bros.	7¼	6⅜	7¼
Westinghouse	48½	45⅝	48½
Woolworth	55⅜	51½	55⅝
Yellow Cab	5⅜	5⅛	5⅛

RUNNING TRADES ARE UNDECIDED

Reach No Decision on 10 Per Cent .Wage Cut Proposed by Railways.

PARLEY NEXT WEEK.

MONTREAL, Que., Sept. 25.—(C. P.)—Representatives of the "running trades" of the Canadian National and Canadian Pacific Railways in conference here have reached no decision as to their course of action in regard to the proposed 10 per cent. wage cut which they were asked by he railways to consider.

"We have reached no decision on the matter and will decide nothing until we have had a conference with the vice-presidents of the railroads," J. B. Ward, General Chairman of the Conference told the Canadian Press to-day.

"We now await the pleasure of the vice-presidents, and will most probably meet them here sometime next week," said Mr. Ward just before the conference was adjourned at noon. He pointed out that Grant Hall, Vice-President of the Canadian Pacific, was not in the city. S. J. Hungerford will represent the Canadian National.

Gathered in closed session here since yesterday morning were delegates of the Brotherhood of Locomotive Engineers, the Brotherhood of Locomotive Firemen and Enginemen, the Order of Railway Conductors, the Brotherhood of Railroad Trainmen, and the Order of Railway Telegraphers.

The railways invited the running trades to discuss the proposed wage cut jointly.

MARKET CLOSING ON EXCHANGES

(Continued from Page 1)

advance of 50 over last night's final. Noranda recovered an early loss to stand unchanged. Oils continued easy throughout, Imperial finishing down 20 and International Pete off 45.

Majority of higher-priced golds were steady. Dome firmer a few cents but McIntyre added another 25 to yesterday's late decline. Moss and Nipissing sold slightly above their minimums. The restricted sections for the most part were still offered at the low prices.

TORONTO EXCHANGE

TORONTO, Ont., Sept. 25 (C.P.)—Toronto Stock Exchange was firm in the afternoon, taking its cue from Wall Street. Stocks had advanced towards the end of the first hour, slipping fractionally later in the morning. At that point the market held and in the afternoon prices were unchanged to small fractions higher.

Brailian Traction came out about the same price as it had left off last night, rose to around 10¾, settled back to 10¼ where its steadied until the final hour, firming again to 10⅝ to 10¾, which compared with 10 at the close Thursday.

International Nickel was selling at 10 at the close, up ¼ point. Bell Telephone was unchanged at 121. C.P.R. picked up a polint to 18, yet Dominion Stores and Ford of Canada, other stocks on the free list, each eased ¼ of a point. Walkers was slightly lower and International Petroleum at 9½ was down from last night. B.A. Oil and Imperial did not change from their mid-day price, both firm compared with their previous closes.

WALL STREET.

NEW YORK N.Y., Sept. 25.—(C. P.)— The stock market oscillated erratically to-day, with a brisk upturn occurring in the final hour. It was notable that several of the pivotal issues were supported on declines. In the final hour, advances of 3 to 7 points appeared in U. S. Steel, American Telephone, American Smelting, Santa Fe, Norfolk and Western American Can and Western Union. The closing tone was strong. Sales were again around 3,000,000 shares.

'Generals Die In Bed' Wins Author Prize

NEW YORK, N. Y., Sept. 25.—(C P)—Charles Yale Harrison, Canadian author living in New York, was yesterday awarded the first international prize for anti-war literature by the Ordre Universel du Merits Humain at Geneva, his publishers announce today.

The award was made for Mr. Harrison's book "Generals Die In Bed", which was banned in Canada for a time. Publication of the book was prohibited in Australia and caused a furore in London last year, some critics maintaining it placed the British and Canadian troops in an unfavorable light.

ITALY IMPOSED NEW DUTY OF 15 PER CENT ON IMPORTS

ROME, Sept. 25.—To balance the budget and to eliminate as soon as possible a deficit of 553,000,000 lire ($28,000,000) the government today imposed a new fifteen per cent "super-duty" on all merchandise, with certain exceptions, not covered by existing trade treaties.

JOB WANTED

A man who can cook and do housework would like a job on a farm doing this kind of work for a man requiring such help. He has an artificial limb and cannot do the heavy work on farm. Apply Examiner Office.

WARKWORTH.

Miss Alice Blake of Burnley is spending a few days with her friend Mrs. Sweet.

Mr. and Mrs. Oscar Taylor of Madoc spent Monday at the home of W. J. Baker.

Mrs. Thomas Sykes is visiting friends in Rochester, Niagara Falls, and Le Roy.

Mrs. Jermie Sherwin of Hillier was a recent guest of her niece, Mrs. Harper.

EARLY GAINS ARE WIPED OUT

Short Selling System Inaugurated to Curb Operations of Floor Sellers.

MAKE CLOSE CHECK-UP.

(By Claude A. Jagger.)

NEW YORK, N.Y., September 25 (C.P.). — The stock market seesawed feverishly to-day, reflecting the confused state of mind in Wall Street left by the violent advance and headlong decline of the past two days.

The Stock Exxchange Board of Governors decided to tighten up their control of short selling by requesting daily reports as to stock sold short and bought back the same day. This was evidently aimed at the operations of floor traders. Extreme advances of about 3 points or more were recovered by U.S. Steel, American Telephone, American Can., Southern Pacific, New York Central, and others, while Atchison sold up as much as 8 at one time. On the midday decline, Coca-Cola dropped 8 points, and Eastman 4.

While stock exchange rescinded its complete ban on short sales after the first two days of the week, it at the same time requested daily reports giving the identity of short sellers, so that the govering committee might detect any bear raiding. To-day's revision of the memorandum requesting the information will make the check-up even more thorough.

Tightening up of trading restrictions in London, to the extent of abandoning that market's traditional periodic settlements for daily cash transactions, naturally had an adverse effect upon sentiment here, although London stocks generally closed higher. The Paris Bourse, however, was heavy, and some uneasiness was caused for a time by an erroneous report received by a Wall Street financial news ticker of banking trouble in France.

NEW YORK SILVER ADVANCES TO-DAY

Overnight Rise of 1 7-8 Cents Per Ounce is Registered.

NEW YORK, Sept. 25 (C.P.)—Following the strong opening in London, silver advanced sharply here to-day to 31 cents an ounce, an overnight rise of 1 7-8 cents.

The price represents an advance of 3 cents an ounce in a week, and is largely attributed to the suspension of the gold standard by Great Britain, which has bolstered sentiment concerning the white metal.

The advance here compared with a rise of 3 5-8 pence in London today to 19½ pence.

The sudden reversal of the trend of silver prices which during the past two years have dropped to the lowest level in history has attracted many speculators. The volume of trading in silver futures on the National Metal Exchange established a new high record for the exchange which inaugurated trading in silver six months ago.

Livestock-Produce Quotations

TORONTO PRODUCE.

TORONTO, Ont., Sept. 25 (C.P.).—The United Farmers' Co-operative Company to-day supplied the Canadian Press with the following quotations on produce delivered at Toronto:

Eggs, extras, doz. 26c; firsts, doz. 21c.

Cream, churning, No. 1, lb. 20c.

Creamery butter, No. 1 solids, lb. 21c.

Potatoes, No. 1, in bags, 35c.

FRUITS AND VEGETABLES

TORONTO, Ont., Sept. 25.—(CP) — Wholesale prices on Canadian fruits and vegetables as reported to the Canadian Press by White and Cc. are as follows:

Pears, 6 qt. bask 13c to 25c.
Plums, 6 qt. basket 15c to 25c.
Peaches, 6 qt. basket 25c to 35c.
Cucumbers, 11 qt. basket, 15c.
Tomatoes, 11 qt. basket 12½c to 15c.
Beets, 11 qt. basket 15c.
Carrots, 11 qt. basket 15c to 20c.
Wax Beans, 11 qt. bskt. 25c to 30c.
Apples, 6 qt. basket 12½c to 15c.
Canteloupe, 16 qt. bskt. 20c to 30c.
Blueberries, per bskt. $1.50 to $2.
Cabbages, per doz. 40c.
Apples, per bushel 30c to 75c.

BUFFALO LIVESTOCK

EAST BUFFALO, N.Y., Sept. 25 (C.P.)—Hogs, 2,100; active to all interests; above 160 lbs. mostly steady; lighter averages steady to 25c higher, bulk desirable 180-190 lbs, $5.85; 210-225 lbs. $6; 160-170 lbs. $5.50 to $5.75; 150 lbs. down $5.25 to $5.50.

Cattle 100; grass steers slow; odd lots $5.50; cows fully steady; cutter grades $1.50 to $2.75.

Calves 450; holdovers, 200; vealers active, steady; good to choice nearby offerings $11 to $11.50; common and medium $7.50 to $9; grassy vealers, $10.50 down.

Sheep 2,700; lambs fairly active; steady, quality and sorts considered. Good to choice leniently assorted $7.25 to $7.75; in-between kinds, $7; fat bucks and medium lots $6.25 to $6.75; strong weight throwouts, $5.50; inferior kinds, $4.50; fat ewes $1.75 to $2.25.

Premier MacDonald Appears Refreshed

LONDON, Sept. 25.—(AP)—Premier Ramsay Macdonald returned to his residence at 10 Downing Street today, appearing greatly refreshed after a few days holiday in the country.

It was made clear that his return was not in the nature of an official recall and that he was bound for his country home at Chequers for the week-end as originally planned. He had to pass through London enroute from his unnamed retreat, it was said, and he decided to seize the opportunity of going to the House of Commons before leaving.

STATE FARMS STORING GRAIN

Press Claims Harvest Being Held Out on Gov't—Behind Schedule.

CALLS FOR ACTION.

MOSCOW, Sept. 25. — (AP) — Charges that a number of state farms are "holding out" on the Government and using excessively large portions of the harvest for their own needs were made today in the newspaper Socialist Agriculture, which called for decisive action.

The newspaper charged the state farms with consuming and hoarding grain at the expense of the five-year plan. The Mayark, Volzhskaya, Komuna and other state farms were charged with having stored thousands of centners of grain while failing to fulfil their September plan in the harvesting.

Another grain farm was accused of having 1,100 hectares (2,718 acres) less than was officially reported and of being 85 per cent behind its programme. The state farm at Kashirin was alleged to have kept 1,000 centners (about fifty tons) of oilseed for oil.

The newspaper said that the commissariat for agriculture had called the situation to the attention of responsible officials after an investigation of twelve state farms.

LIEUT. GOVERNOR OF NOVA SCOTIA

(Continued from Page 1)

of the Royal Bank of Canada, director of the Mersey Paper Company, Moirs Limited, Acadia Trust Company, Nova Scotia Light and Power Company Limited, Central Agencies Trust Company, Maritime Life Insurance Company, and many others. For many years he was a director of the former Nova Scotia Steel and Coal Company.

Some years ago he was drawn into politics. He had been the backbone of the Conservative party in Colchester for a quarter of a century and he had made that constituency "safe" for the Conservatives. Whenever Stanfield offered as a candidate in Colchester he was successful at the polls, but whenever he withdrew from the fight and allowed the Conservatives to carry on without his active assistance the opposing forces were more than successful.

Started Politics in 1911

He first entered the Provincial Legislature in 1911 and was successful in the general elections of 1916, 1925 and 1928. During his terms in office he was one of the quietest men in the house, but so strong and influential in the party that he became known as the "strong silent man" of the Conservative organization in the province.

He could have been a member of the Rhodes Government in 1926 but refused to accept a portfolio, and later refused to go into the Cabinet without portfolio.

Pending the appointment of a successor by the Federal Government the administration of the province will be at a virtual standstill, as the Chief Justice is only empowered to act during the temporary absence from the Province of the Lieutenant-Governor.

Arranging State Funeral

HALIFAX, N.S., Sept. 25.—An issue extraordinary of the Royal Gazette, announcing the death of Lieutenant-Governor Stanfield was published to-day. This afternoon the Provincial Government is meeting to arrange the details of a state funeral.

Fill Office Without Delay

OTTAWA, Ont., Sept. 25 (C.P.)—As there is no provision for the appointment of an administrator in the event of the death of a Lieutenant-Governor, it is anticipated that the Federal Government will fill the vacancy caused by the death of Hon. Frank Stanfield without undue delay. The Chief Justice of the Province is empowered to act during the temporary absence, illness, or inability to act of the Lieutenant Governor.

CHICAGO GRAIN.

CHICAGO, Ill., Sept. 25.—(C.P.) —Severe new setbacks in sterling exchange pulled grain prices downward here early to-day. Liverpool wheat quotations, in terms of British currency, were higher, but the advance there was more than offset by the acute weakness of sterling which showed the United States money equivalent had been slashed. Opening ⅝-1¼ cents down, Chicago wheat sagged further, and then rallied. Corn started ⅛-¼ off and later held near to the intial figures, with Sept. at a new low for the season.

India's Idol Comes Ashore

Mahatma Gandhi, the Indian leader, invested with the destinies of millions of his followers, is shown, attired in his usual native garb, as he left Marseilles, France, on his way to the second Indian round-table conference in London.

FRACTIONAL LOSSES MONTREAL TRADING

Market Turns Soft in the Afternoon Following Firm Opening.

MONTREAL, Que., Sept. 25—(CP)—After a fairly firm opening, a little softness came to the Montreal stock market in later trading this morning, though losses were fractional.

Brazilian dropped ¼ at 10 and Nickel fell off to 9¼ where it was down ¼. Canadian Car preferred eased off ⅛ at 14⅝, while the common held firm at 6¼. B. C. Power "A" was off ¼ at 26¼ and Winnipeg Electric advanced ¼ at 6¼. Montreal Power, Steel of Canada, Canada Power "A" was off ¼ at 26¼ and Winnipeg Electric advanced ¼ at 6½. Montreal Power, Steel of Canada, Canadian Pacific and others were unchanged.

Children Are Holding School Fair At "Ex"

Children had the Exhibition Park all to themselves to-day for the school fair combining the schools from Otonabee, North Monaghan and part of Douro. Their number was increased this afternoon by Collegiate pupils for their annual athletic competitions in track and field events.

Parents accompanied the rural children who brought in their exhibits this morning, and enjoyed a picnic lunch at noon. J. B. Nelson, representative of the Ontario Department of Agriculture, supervised the arrangements.

Build New Highway Toronto To Hamilton

TORONTO, Ont., Sept. 25.—(CP) —As an unemployment measure to relieve municipalities and communities between Toronto and Hamilton, the Ontario Government is proceeding this fall with construction of a third highway to Hamilton, Premier Henry announced today.

RAISES BUYING RATE.

NEW YORK, N.Y., Sept. 25.—(C. P.)— The New York Federal Reserve Bank announced to-day it had raised its buying rate on bankers' acceptances ⅛ of one per cent. to bring it in line with the open market rate of 1¼ per cent. established yesterday. The advance is equivalent to a reduction in price of bankers' acceptances.

FOREIGN EXCHANGE.

NEW YORK, N.Y., Sept. 25.—(C. P.)—Prime mercantile paper 2 per cent. Foreign exchange irregular. Cables rates (Great Britain in dollars, others in cents): Great Britain 3.78; France 3.94; Italy 5.15; Germany 23.00; Canadian Dollars at 7⅜ per cent. discount.

New York Exchange Seat Sold $160,000

NEW YORK, N.Y., Sept. 25. (CP)—Arrangements were made to-day to sell a stock exchange seat at the lower price since 1926.

The seat was sold for $160,000 which compared with a price of $168,000 for the previous sale. In 1926 an exchange membership sold for $133,000, the low for the five year period.

Omemee

The Women's Auxiliary of Christ Anglican Church held their regular monthly meeting at the "Rectory" Thursday afternoon. The president, Mrs. Weir, was in charge. The reports were given from the various departments and papers given on the work of the society by several of the members.

Mr. Marshall, Peterborough, visited his parents over the week end.

Mr. and Mrs. G. Tripp spent Sunday at their summer home, Lake Scugog.

Mr. J. Shields and Mr. A. Stinson motored to Kingston last week and spent a few days with Mr. and Mrs. M Bradburn.

Mrs. and Miss Ashmore of Toronto visited Miss Sherriff last week.

Mr. T. Wilson and Mrs. L. Wilson and daughter of Dunsford visited friends in town Friday.

Mr. Norman Henderson was in Toronto during the week.

Mr. and Mrs. L. Barrie of Toronto visited at the home of Mr. and Mrs. R. Carey, this week.

Mr. C. Holmes of Toronto is spending a few days at his summer home in town.

Mr. and Mrs. V. Hill and daughter of Peterborough visited the former's parents, r. and Mrs. A. Hill, during the week.

Mr. and Mrs. B. Skuce of Canfield were week end visitors at the home of Mr. S. Skuce.

Miss Marion Carey is spending a few days in Toronto.

Mr. and Mrs. E. O. McGovern, accompanied by Mr. and Mrs. E. McGovern of Toronto were week end visitors at the home of Mr. and Mrs. W. Brandon.

Mr. and Mrs. Downing and children of Toronto visited Dr. and Mrs. McPhee last week.

Mrs. A. Williamson and daughter, Millie, were visitors to Lindsay Friday.

Mr. Charles Ivory was in Peterborough Wednesday.

Miss Dorothy Dayman of Bobcaygeon called at the home of Mr. and Mrs. Charles Ivory on Tuesday.

Mr. and Mrs. B. Pogue were business visitors to Lindsay on Monday.

Mr. Wood was in Lindsay Saturday on business.

Mrs. Thomas of Bobcaygeon visited at the home of Mrs. Isabelle Mayer during the week.

Mr. and Mrs. J. Wilson and son, junior, of Sarnia, are visiting the former's mother, Mrs. R. Wilson.

Miss L. Henderson of Toronto called on friends Saturday.

Mr. Ross Widdis was a business visitor to Lindsay Tuesday.

Mr. Ed. McConnell of Toronto spent Thursday with his mother, Mrs. R. McConnell, King street.

Mrs. D. Rea was in Lindsay Friday visiting friends.

Mr. and Mrs. G. Haygarth spent Thursday in Lindsay.

Miss Edith Pace, Toronto, spent the week the guest of Mr. and Mrs. G. Haygarth.

Mr. and Mrs. Cane of Toronto spent Saturday the guest of Mrs. Cane, King street.

Mr. and Mrs. D. Dick and Mr. and Mrs. Harold Dick enjoyed a motor trip through northern Ontario and Quebec last week.

Mr. and Mrs. W. Ivory, Toronto, were in town Thursday, calling on friends.

Mr. and Mrs. Curtis were visitors to Lindsay Saturday.

Miss Jane Earle accompanied by Miss Mary Faulkner were in Petereborough Thursday.

Miss Helen Mackey has returned to St. Louis after an extended visit with her parents, Mr. and Mrs. S. J. Mackey.

Mr. and Mrs. W. Earle, Mrs M. D. Earle and daughter were in Lindsay Saturday and called on friends.

Miss Delamere of Oakville is the guest of the Misses Curry, King street.

Mr. and Mrs. Moon were business visitors to Lindsay Saturday.

Dr. and Mrs. G. N. Earle and family enjoyed a motor trip to Toronto and Niagara Falls this week.

The Misses Curry were visitors to Lindsay Saturday.

Mr. and Mrs. W. G. Stephenson, Misses Clarke, Mrs. Irene McPherson were in Peterborough Friday attending the exhibition.

Mr. and Mrs. W. Wedlock, Peterborough were visitors at the home of Mr. and Mrs. R. J. Adams on Sunday.

Mrs. H. Stinson and family of Colborne are visiting at the home of Mr. and Mrs. F. Johnson.

Mr. and Mrs. D. Deyell were visitors to Peterborough on Friday.

Mr. and Mrs. McKenize have returned home after a two weeks holiday at Whitby.

Misses Curry were recent visitors to Peterborough.

Mr. and Mrs. O. Bannon were in Lindsay on business during the week.

Miss Elda Overholt of Coboconk spent the week end with her parents, Mr. and Mrs. G. Overholt.

Mrs. Rousell of Halifax spent a few days with Mr. and Mrs. H. Lamb during the week

Mrs. R. Gemmel, Port Perry, is spending a few days with her parents, Mr. and Mrs. F. G. Sandy.

Miss Marion Rea was a visitor to Lindsay on Saturday.

Miss Jessie Lamb of Hastings spent the week end with her parents, Mr. and Mrs. H. Lamb.

Mr. and Mrs. Roy Cornell and daughter, Helen, visited the former's mother, Mrs. D. H. Cornell, on Sunday.

Beechnut Company Giving Free Samples

Two Young Ladies Dressed in White Giving Samples of Beechnut Gum and Drops.

The Beechnut Company is using a very novel scheme for advertising their chocolates and other products.

Two attractive young ladies all dressed in white with bandoliers in chocolate and gold bearing the name "Beechnut" are giving out samples of their package gum and drops to the Citizens of Peterborough, and everyone should make sure to get one of these samples. The campaign is being conducted in Peterborough under the direction of Messrs. Walker and Poole.

The young ladies will be at the Capitol and Regent Theatres tonight and Saturday nights. Look for them.

Results Announced For Y.W.C.A. Sports

Sports night at the Y.W.C.A. swimming pool was again last evening a popular event with a large crowd of swimmers and spectators. The results of the speed contests were:

Speed—
Seniors—Isobel Duffus.
Juniors—L. Comstock.
Babies—D. Doukas.
Racers back stroke—
Seniors—M. Kingsbury
Juniors—P. Edmonds.
Babies—L. Long.
Diving—
Seniors—M. Kingsbury
Juniors—L. Comstock.
Babies—Dora Doukas.

A special half hour at the close of the sports was given to practice for an exhibition in connection with the Fall Rally Friday, Oct. 2nd. A cordial invitation was extended to everyone to attend the Rally program which is free and will be very entertaining. Members are selling tickets for the High Tea which precedes the Rally.

Gymnasium members of the intermediate and junior dancing classes are asked to meet Monday 5 p.m. and all senior gym classes to meet Tuesday instead of Monday at 8 p.m. for practice for the Rally.

TWO HOLD-UP MEN SHOT BACKING OUT OF GROCERY

CHICAGO, Ills., Sept. 25. —(CP) —Two of five holdup men, backing out of a grocery store they had just robbed, were killed last night by a police squad of three in a brief interchange of bullets.

The remaining three leaped aboard a nearby waiting automobile, driven by a woman, and escaped. One of them was believed by police to be wounded.

BIG CLEARANCE SALE
OF RADIOS, PIANOS, RECORDS & PHONOGRAPHS

CABINET RADIOS
Reg. $169.50
TO CLEAR AT
$97.50

SEE THEM NOW!
All the New 1932 Models of VICTOR RADIO are now on display

1,000 VICTOR RECORDS

25c EACH
TO CLEAR AT

8-Tube RADIO
ALL ELECTRIC. 1 ONLY
TO CLEAR AT
$47.50

Combination RADIO
AND PHONOGRAPH. Reg. Price $375.00. Our Price to Clear
$119.50

BATTERY RADIO
Cabinet Style. Complete.
TO CLEAR AT
$42.50

UPRIGHT PIANO
IN WALNUT CASE. A REAL BARGAIN AT
$115.00

CABINET PHONOGRAPH
ONE ONLY, INCLUDING 12 SELECTIONS. A REAL BUY AT
$12.50

TABLE PHONOGRAPH
CABINET TO MATCH. TO CLEAR AT
$7.95

Easy Terms Arranged if Desired

E. V. WARNE
325 GEORGE STREET. PHONE 1238

The Lovable Fragrance

How exquisite this winsome, lovable fragrance is! Wherever you go its wistful beauty greets you; no other perfume has the same fresh charm as the Yardley Lavender

At all Good Drug and Department Stores

YARDLEY LAVENDER

Perfume, Face Powder, Day and Night Creams, Bath Salts, etc. "The Luxury Soap of the World," and Gift Cases.

YARDLEY LONDON
33 Old Bond Street

Canada Yardley House Harbour at York Street, Toronto U.S.A. 452 Fifth Avenue New York

Japan has banned radio advertising.

North Rhodesia has named its new capital Lusaka.

William Kimber, former "foreman" of the Headington morris dancers, has just died at Oxford, England, aged 81.

3 SURPRISE SAVINGS

at Home Furnishing Co.

Where prices on all lines of Furniture have fallen lower than ever thought possible. These three example values are quite unbeatable, and we are offering scores of other bargains equally surprising in price and actual value.

3-Piece Kroehler Chesterfield Suite $99.00

Here is matchless value for a Three-Piece Suite of Kroehler guaranteed construction. Upholstered in a beautiful walnut mohair, with moquette reversible cushions.

Regular Price $135

OUR PRICE

$99

A Few Dollars a Week Soon Pays for It

Bed Outfit Complete $13.95

Consists of all-steel, walnut-finished Bed with heavy posts, All-Steel Link Simmons Spring and All-Felt Mattress with roll edge. Our price. $13.95

A Few Dollars a Week Soon Pays for It

Solid Oak Dining Suites 64.50

Eight pieces: good size Buffet with plenty of cupboard space, Oblong Extension Table and set of Diners, upholstered in solid leather. Our price, complete $64.50

TERMS CAN BE ARRANGED

The Home Furnishing Co.

HARRY FLORENCE

208 Charlotte Phone 1428

HOME TOWNERS

TIDBITS INTERESTING AND HUMOROUS FROM CAMPBELLFORD

"Opportunities for the Expression of World Friendship" will be the sermon theme of the Rev. L. M. Smith next Sunday morning at the Baptist Church while in the evening he will preach on "The Universal Christ." At the morning service, which will be at 11 a.m. the Sunday School will worship with the congregation. On Wednesday evening at 8 p.m. the mid-week service will be held to which a hearty invitation to attend is extended to all.

The Rev. J. T. Daley, DD, of Port Hope will be the preacher for the day at St. John's United Church, services being at 11 a.m. and 7 p.m. with Sunday School at 10 a.m.

On Friday, Saturday and Sunday the regular quarterly meetings of the Free Methodist Church will be held. On Friday and Saturday there will be preaching at 8 p.m. Sunday services include Love Feast at 9.30 a.m., preaching at 11 a.m., Song Service at 7.15 p.m. and preaching at 7.30 p.m. The Rev. A. Bell, District Elder, will have charge of these services and will be assisted by Mrs. L. Findlay and Mrs. E. Snyder.

At St. Andrew's Presbyterian Church the Rev. J. C. Robinson will conduct the services which will be at the usual hours. Sunday School and Bible Class will be at 2.30 p.m. Special musical features will be given by the organist, Mr. W. A. Newcourt, L.C.C.M.

At Christ Church (Anglican) morning and evening services will be at the usual hours with the Rev. Thomas McKim, M.A., of Colborne in charge.

On the Seymour United Church circuit services will be at Tabernacle at 11 a.m. Zion at 3 p.m., and Stephens at 7.30 p.m., with the Rev. F. G. MacTavish preaching at all points. The Rally Day program will be followed at all services.

At St. Andrew's Presbyterian Church, Burnbrae, the morning service will be a special Rally Day service in connection with the Sunday School. The Rev. Donald A. McKenzie will be he preacher. The Young People's Society will meet on Monday night. The first Sunday in October there will be the observance of the Sacrament of the Lord's Supper.

Mr. William Oliphant of Toronto called on Mr. and Mrs. Walter Lowe on Wednesday.

Mr. Mack Best of Kingston was a visitor to town on Monday.

After visiting friends in town Mrs. James Kerr has returned to her home in Picton.

Mr. and Mrs. William Stanbury have as their guest their son, Dr. Ralph Stanbury of Buffalo, N.Y.

Miss Kathleen Bygott has returned home after spending her vacation at Bracebridge, Muskoka.

Miss Reta Palliser and Miss Irene Stephen leave this week to resume their studies at Queen's University, Kingston.

Mr Milton Maybee, ex-M.P., Mrs. Maybee and children, Ralph and Dorothy, called on friends in town on Wednesday.

After spending a week at the home of Mr. and Mrs. Ernest Mitchell, Mr. Harold E. Hughes has returned to his home at Utica, N.Y.

Master Earl Wood, son of Mr. and Mrs. W. Wood, who has been ill for the past month, is reported to be much improved in health.

Miss Blanch McNabb has returned home after spending a week's holiday in Peterborough.

Obituary

MRS. W. J. JIBB.

NORWOOD, September 25 (Examiner Correspondence). — The death occurred last evening of Mrs. W. J. Jibb, after a short illness, in her 69th year. She leaves her husband.

The funeral service will be held on Saturday at 2.30 from the family residence to Bethany Cemetery.

BARRISTERS AND SOLICITORS

GORDON & ELLIOTT—Barristers, Solicitors Notaries. Patents and Trade Marks Money to Loan. Telephone 3300.—Hon G N Gordon K.C., Alexander L. Elliott. Toronto Office: 410 Saturday Night Building, 73 Richmond Street West Telephone Number Elgin 8831

PECK, KERR & McELDERRY—Barristers, Solicitors and Notaries. Office Water street. Peterborough Money to Loan at the lowest current rates of interest. Telephone 1950 E A Peck, M.P. F D Kerr K.C. V. J McElderry K.C.

JAMES FORDYCE STRICKLAND K.C., M.P.P., BERNARD E PARR—Barristers, Solicitors Notary Public Peterborough 'Phone 191 Money to Loan 375 Water street

S. S. HALL, K.C.—Solicitor etc. Peterborough Ont. Office: corner of Hunter and Water Streets over the Canadian Bank of Commerce Trust Funds on Loan on easy terms of payment

MEDICAL

DR. C. C. CRAGG, Eye Ear Nose and Throat Office: Clinic Building corner Charlotte and Reid 'Phones Office 300 House 1018.

SPECIALIST—EAR, NOSE, THROAT Tonsils, Deafness, Catarrh Special Treatment Hay Fever C M Lawrence. Phone 802 Kresge Building. 44-45-3888

MUST ABOLISH

(Continued from Page 1)

and promissory notes. After the war all nations were bankrupt, with the exception of the United States, who suffered less than any other country, with the result that she became the credit nation of the world.

Greatest Sufferer.

All nations started to set their house in order, said Mr. Fraser, and it was then that Britain found that she did not have the opportunity of expanding on the markets of the world as she did before the war. She was the greatest sufferer of all the nations. It was at this time that governments of the world looked for the protection of their industries with the result that the tariff walls were erected. The United States followed this lead, but eventually found that she could not accept from other countries anything but gold for commodities would conflict with her already overproduced industries.

Rightly or wrongly the nations of the world adapted a policy of high protection to protect themselves said the speaker. Gold itself meant nothing but as a standard. It was obtained to protect the nation from an adverse trade balance and called for a 23 per cent of the cost of foreign trade. The nations had demanded that after the war, all war debts should be paid in gold with the result that they looked to the United States to borrow. Although this was an impossible demand the United States refused to loan this money with the result that a week ago Britain went off the gold standard. Yet despite the fact that the United States has one third of the gold in the world her exports last year dropped over one billion dollars.

"Every business transaction has its reaction said Mr. Fraser, and when business is cut off stagnation follows." There was no such thing as over production he said. As long as the individual human wants were unsatisfied this could not be. The trouble was that the people of the world did not have access to the productions of the world.

Must Cancel Debts

And one of the cures for the world's ills today said the speaker was the cancellation of all war debts. From the time the United States had refused to do this things had gone wrong. It was the stupidity of the American nation that had made her refuse to take goods in barter and to cancel war debts. The minute we stop the channels of trade and hoard gold we stop production he pointed out, and only as we produce for trade can we keep the wheels of industry turning.

And another cure the speaker outlined was the necessity of the establishment of a central international bank of control of the world's gold. Such an institution, he said, would have to be acceptable to the three great nations of the world.

Major J. F. Belford, who also addressed the meeting, declared that under consumption was one of the saddest effects of the depression period. Stressing the social side of the situation he urged economy by the individual, pointing out in the past hard work, high thinking and clean living by our forefathers had made the country what it was, and only by the carefulness had they established themselves. It was up to the present generation to see that it did not live beyond its means and especially to those in the dairy industry who were urged to hang together in this world chaos when unity meant strength. "Nothing in the world will break the people if they only stick together," he declared.

J. A. Murray, district cheese instructor, briefly outlined the work accomplished by the cheesemakers during the season, emphasizing the success that had attended the factory meetings. He thanked The Peterborough Examiner and The Campbellford Herald for the good work they had done in letting the world know of the industry through the press and congratulated the makers on their work during the season despite adverse conditions.

Other speakers were S. H. Neale, manager of the Royal Bank of Campbellford, and John McCaffrey of the U.D.C. Those contributing to the musical portion of the program were C. Cole, J. McMaster and Donald Lloyd. The ladies served a very dainty lunch at the conclusion of the meeting.

CANADIAN PACIFIC

FIVE DAYS to EUROPE By EMPRESS of BRITAIN

FROM MONTREAL

To Liverpool

Oct. 2 ..... Duchess of Atholl
Oct. 9 ..... Duchess of Bedford
Oct. 15 ..... Duchess of York
Oct. 23 ..... Duchess of Richmond

To Belfast-Glasgow

Oct 2 ..... Duchess of Atholl
Oct. 9 ..... Duchess of Bedford
Oct. 15 ..... Duchess of York
Oct. 23 ..... Duchess of Richmond

FROM QUEBEC

To Cherbourg and Southampton

Oct. 14 Oct. 28 ... Empress of Britain

From VANCOUVER and VICTORIA

To Honolulu-Japan-China Philippines

"Trade with the Orient."

Oct. 10 ..... Empress of Japan
Oct. 24 .... *Empress of Asia

* Does not call at Honolulu

CANADIAN-AUSTRALASIAN LINE

Vancouver-Honolulu-Suva-New Zealand-Australia

Oct. 14 Dec. 9 ..... Aorangi
Nov. 11 ..... Niagara

Apply Local Agents or

J. BLACK MACKAY, General Agent, Canadian Pacific Bldg., Toronto

STIRLING FAIR IS SUCCESSFUL

Ten Schools Take Part in Hastings County Championship Exhibition.

MORE ENTRIES.

STIRLING, Sept. 25 (Examiner Correspondence) — Stirling annual Fall Fair and School Championship Fair were held on Wednesday, being one of the best ever held in the village, the fine exhibits outnumbering those of previous years.

Judges for horses were Tom Cowan, of Orinoco; beef cattle and sheep, James Easton, of Renfrew; dairy cattle and swine, Sam Snowden, Jr., of Bowmanville; poultry, James W. Boyd, of Pickering; domestic science, M. L. Young, of Napanee; ladies' work, Mrs. R. Hayden, of Port Hope.

Ten schools took part in the parade. In the hall several merchants had a display while the work of the school children was prominently displayed in the building. Unique among the speed contests were the free-for-all and speed races.

SCHOOL FAIR AWARDS

Loaf Cake

Dorothy Dunham, Nellie Hagerman.

Apples cooked by 4 methods—Eileen Mitts.

Dooley potatoes—Elvin Halland, Jack Levesey, Jack Thompson, Elgin Landon, Willie Brough, George Love.

Print quilt blocks—Marjorie Hefferman, J. Hefferman, K. Johnson, Lilian Matthews, Marie Bartlett, Francis Quinn.

Native woods — Alma Davidson, Michael O'Connor, Rae Henley, Elmer Marsh, Jack Wallis, Gordon Green.

Pillow case—Vera Fleming, Edyth Donald, Doris Coulter, Laura Snyder, Blanch McMullen, Alice Derry.

Duster bag — Vera Thompson, Katherine Hunter, Laura Snyder, Lea Carr, Marie McEvoy, Blanche Graham.

Pot holders—Pearl Wannamaker, Dorothy Elliott, Jennie Burroughs, Lorna Wright, Laura Wright, Alice Reid.

Flowers

Collection of pinks—Harry Christopher, Doris Mullett.

Calendula—Dick Chard.

Creopsis—Nellie Hagerman, Adeline Bush.

Candy—Enid Connor, Ethel Hagerman, Phyllis Strebe, Florence Walker.

Muffins—Betty Hoard, Dorothy Mitts.

Macaroons—Martha Hiltsman.

Weed collection—Sadies Wellman, Helen Morrison, Eileen McMullen, Ruth Prest, Gladys Keene, Dorothy Moore.

Weed seed collection—Ruth Prest, Jack Levesey, Helen Morrow, Anna Anderson, Fleda Mullett, Albert Vardy.

Phlox—Martha Helsman, Isa Orsel, George Taughten.

Rope Halters—Don Bleeker, Jack Lindsay, Jack Boldrick, Norman White, Joseph Brennan, Harold Carney.

Agricultural scrap book — Vera Fleming, Eileen McMullen, Hilda Mullett, Gladys Gordon, Gladys Keene, Jean Fenn.

Map of Ontario—Willet Casey, Cecil Wannamaker, Eddie West, Elmer McCaw, Dick Chard, H. Bonisteel.

Nature study exhibit — Bethel school.

Landscape in crayons — Jack Chard, Glen Morrow, Doris Morgan, Willett Casey, Doris Pigden, Edith Thompson.

Tulip in crayons—J. Hefferman, Marjorie Hefferman, Earl Gray, Ed. Lummis, Kathleen Boyle, Jack Francis.

Writing, the brook — Phyllis Reynolds, H. Benson, Marie Slickle, Peggy Heault, Ethel Shewring, Grace Prenta.

Writing, The Sunbeam—Margaret Elliott, Jack Connor, Donald Cleave, Muriel Lyon, Marjorie West, Jean Wright.

Collection of 6 snapshots—Helen Morrow, Margaret Elliott, Sadie Walbourne, Billy Demorest, Jack Boldrick, Elvin Holland.

Winter landscapes in water colors—Muriel Shorey, Verna Baker, Beverly Wheeler, Grace Fleming, Beatrice Parks, Mary Donohue.

A poster—Vera Fleming, Katherine Hunter, Elva Andrews, Reginald Colden, H. Bonissteel, Bryant Casey.

Pussy willows in pencil — Cecil Wannamaker, Stewart Ray, Vera Drinkwater, A. Thompson, Richard Chard, Mary Donohue.

Window sticks—Jackie Donohue, Harvey Smith, G. Stapley, Donald Nickel, Clara Mullett, H. Harne.

Nail box—Welbourne Concrite, Charles Jones, Harold Stiles, Walter Hinge, Leo McMullen, Carl Thompson.

Plasticine models—Harry Christopher, Lyle Bedell, Fred Cleave, Douglas Connor, Harry Johnston, Lorne Fleming.

Cosmos—Francis Armstrong, Genette Hefferman.

Zinnias—Blanche McMullen.

McIntosh apples—Jean Arker, Isabelle Beckett, Vera McAden, C. Shannon, Madeline Elliott, Jack Leese.

Northern spy apples—Jean Aikens, Irene Tucker, Mary Shannon, Helen Shannon, Jack Levesey, Harold Elliott.

Salt box—Jack Tummon, Glen Morrow, Donald McMullen, Harold Pigden, Harold Elliott, Bernard Cook.

Collection insects—Harold Morrow, Harold Carney, B. Coulter.

Writing, Untrodden Ways—Dorothy Dunham, Francis Atkins, Helen Collins, Lois Clark, Annie McWilliams, Enid Connor.

Writing, Don't kill the buds—Barbara Barnett, Edith Thompson, E. Huff, Allen Carroll, Ruth Whiful, Jennie White.

Table bouquet — Dorothy Mitts, Nellie Hagerman.

Apple collection—Clara Shannon, Jack Wallace, Jean Aikens, Isabelle Beckett, Harold Elliott, Mary Brawler.

Six harmful insects—Helen Morrow, Harold Carney, Burton Coulter.

Horticultural Members

Zinnias collection—Mrs. Ernest Ward, Mrs. Joe Wilson, Mary Vandervoort.

Collection of tuberous begonias—Mrs. D. F. Trumpour, Mrs. Milligan.

Asparagus fern—Mrs. D. F. Trumpour, Alex Bush, A. Pyear.

Best collection asters—Mary Vandervoort, Gena Spry.

Best perennial collection—Mrs. E. Ward, Mrs. Potts.

Collection gladioli—Mrs. E. Ward.

Collection gladioli, agricultural members—Tom Ward, Mrs. Milligan.

Heal Sores with Minard's Liniment.

EVERY MAN *can enjoy the* LUXURY *of* CUSTOM TAILORING

TIP TOP AERIAL DERBY GUESSING CONTEST

PRIZE WINNERS

Name and Address.	Prize.	Time.
Miss Marion Licenger, Transcona, Man.	$500.00	4.15.27 2-3
Mrs. L. Garland, Swan River, Man.	250.00	4.15.28
F. Goodwin, Kincardine, Ont.	50.00	4.15.27 1-2
J. T. Woolley Sr. Hagersville, Ont.	50.00	4.15.27 1-2
Mrs. E. Kosowan, Willingdon, Alta.	50.00	4.15.27 1-2
Mr. Angus Bissell, 45 Rivercrest Rd., Toronto, Ont.	10.00	4.15.27 2-5
Mr. V. MacMurchy, Box 85, Collingwood, Ont.	10.00	4.15.28 1-2
Miss May Campbell, 92 Somerset Ave., Toronto, Ont.	10.00	4.15.27 1-100
Mr. Mike Connelly, Mitchell, Ont.	10.00	4.15.27
Mr. P. Thormin, Box 14, Gananoque, Ont.	10.00	4.15.27
Mrs. Max Bonogofski, Box 26, Prelate, Sask.	10.00	4.15.26 2-4
Mr. William Johnson, Arkona, Ont.	10.00	4.15.29
Mr. C. W. Parkinson, Granton, Ont.	10.00	4.15.26 2-5
Mr. D. C. Foster, Cap de la Madeleine, Quebec	10.00	4.15.29 2-5
Mrs. Archie Bush, Box 752, Burlington, Ont.	10.00	4.15.26 2-20

THE luxurious custom tailoring and fine British woollens that we offer Canadian men in our new Fall and Winter line, as the peak value in our history, are priced at $24 only because our tremendous volume of business permits us to operate on a very small margin of profit per garment. It will pay every man to investigate.

The finest and broadest collection of British weaves and colorings, individually tailored in exactly the same manner as clothes costing two and three times the price, and guaranteed to fit and satisfy perfectly or your money back.

Come to the Tip Top store tomorrow — see for yourself the values that have satisfied over 3,000,000 well-dressed men—there is no obligation to purchase.

TIP TOP TAILORS LIMITED

Phone 3415 329 George St.

WORK REACHED FINAL STAGES ON NEW HIGHWAY

King's Highway East of Peterborough is Nearing Completion.

ALL BEEN GRAVELLED.

Construction Company Has Moved Most of Its Machinery Away.

Construction of the Peterborough section of the new provincial highway immediately east of the city is nearing completion.

Work has now reached the final stage of gravelling the newly-raised roadbed, and all but a short stretch along the Peterborough-Otonabee boundary beyond the locks bridge has been spread with broken stone. Although traffic generally follows the old road from Shearer's Corners to the city, many cars have been using the new highway in spite of the rather heavy going.

The Brennan Construction Company has dismantled all the road-building machinery, and most of it has been shipped from Peterborough. They are still operating their gravel pit off the old "block road," but it is merely to supply the broken stone required for the surfacing process. Culverts and bridges are completed, and in some sections the guard rails have been set up or their erection has been begun.

Perfect Roadway

This new addition to the George Henry highways appears to the layman to be a perfect road. Between the city and its present end, a mile or so east of the old Shearer cheese factory, there is only one grade that may be classed as a hill, and that is the familiar elevation just west of Shearer's corner. Its peak was avoided by the engineers who diverted the road around to the north side, but the approach is a long slope that will retard the average car.

In some places the road was cut through woods, requiring an entirely new foundation which naturally may shift somewhat before the road has consolidated. There is hardly another road in this district which presents this same aspect of natural beauty as the new highway laid along the route so long advocated by the late Sam Armstrong. Its main features are its long straight perspective, its easy gradients, its width and otherwise the qualities of the ordinary provincial highway.

Al. Spencley Wins At The Lindsay Fair

An outstanding triumph was scored by Al. Spencley of this city with an exhibit in the gladiolus section of the flower show at the Lindsay Fair yesterday. Twelve first ribbons and three seconds went to specimens in his display.

Mr. Spencley was awarded the honors for having the best spike in the entire show and the best spike in the amateur section as well as honors for the best basket. All the gladioli in his exhibit were grown by himself in his "Pastime Gardens" located on Monaghan Road.

Building of a railway to the top of Ben Nevis, Scotland's highest mountain, is being urged.

—FROM ENGLAND COMES THIS BETTER BEVERAGE

WEBB'S OLD ENGLISH BREWED

GINGER BEER

Not just a "recipe" from old England, but a genuine Old English Brewed Ginger Beer with all the unsurpassed flavor of Pure Ginger, Pure Sugar and Fresh Lemon Juice, naturally fermented with cultured Burton Yeast—as only the English know how to brew it. Wherever Webb's Old English Brewed Ginger Beer is introduced it makes a "hit."

Bottled in Peterboro by the

Peterboro Bottling Works

QUEEN STREET PHONE 232

3d-18-22-28

One Week More

in which to take advantage of M. McFADDEN & SONS'

SACRIFICE SALE of FURNITURE

The generous response to our call to save on Furniture encourages us to offer still greater bargains for this Saturday and following week. This is an economy opportunity thrifty shoppers should not overlook. The following headliners are examples of the sensationally low prices on all lines to stimulate a quick clearout.

228-OCT-31

BEDROOM SUITES 149.50
Malcolm & Hills make. 2 only. Regular $225.00. To clear at .....

DINING ROOM SUITES $98.00
Solid oak. Regular $165.00. 9 pieces for .....

FELT MATTRESSES $4.95
A limited number. Only .....

MARSHALL SPRING MATTRESS— 21.50
Regular $28.00. To clear at .....

BED, SPRING AND MATTRESS— 13.70
Complete .....

NOW IS THE TIME TO BUY FURNITURE

M. McFADDEN & SON

(Cain Bros., Successors)

Furniture Dealers Funeral Directors

178 HUNTER STREET

Day or Night—Phone 80—Day or Night

HUNGARY CHANGES PILOTS

Count Julius Karolyi (UPPER), head of Hungary's new government, is 62 years old and a large landholder. He succeeded Count Stephen Bethlen (lower), who was premier for ten years.

LEGION ASKS REFERENDUM

Proposal for Immediate Cash Payment of Bonuses is Defeated.

STORMY SESSION.

DETROIT, Mich., Sept. 25—The American Legion entered a new Legion year to-day, with a new Commander and a revised program, which included advocacy of a nation-wide referendum on repeal or modication of the eighteenth amendment.

The Legion closed a colorful and busy four-day convention yesterday with one of the most stormy sessions of its history as delegates wrangled over the prohibition resolution and a proposal that the organization ask immediate payment of the face value of bonus certificates.

The latter resolution was defeated as a majority of the delegates followd the advice of President Hoover, Director Hines of the Veterans' Bureau, and other officials, who asked that consideration be given to the condition of the National Treasury. A resolution calling on able-bodied veterans to refrain from imposing financial burdens on the Government was adopted.

The prohibition resolution was adopted by a vote of 1,008 to 394 on a roll call of the Legion departments.

CHINESE TROOPS LOOT CITY, FLEE

Japanese Rush Battalion to Taoan to Protect Interests There.

BANDITS ACTIVE.

TOKYO, Sept. 25 (AP). A Rengo News Agency dispatch from Szepingtai, Manchuria, said a battalion of Japanese troops had proceeded from there to Taonan, Manchuria, to protect Japanese interests.

The dispatch said the troops were sent to Taonan in response to appeals from Japanese residents. Chinese troops stationed at Taonan were reported to have looted the town and to have fled prior to the arrival of Japanese soldiers.

In outlining its position on the Manchurian trouble yesterday the Japanese Government averred it had no territorial aspirations toward Manchuria and that its desire in occupying various places there was the protection of its nationals.

A Mukden dispatch to Rengo said a report last night that 13 Japanese women and children had been killed by Chinese soldiers 100 miles west of Changchun was incorrect. hCangchun police were quoted as saying the basis of the report was an attack by bandits upon a party of Japanese refugees, who escaped.

LIVELY SCENES AT TITHE SALES

Farmers Route Auctioneer, Break Police Windows, Scatter Stock.

ANCIENT CUSTOM.

LONDON, Sept. 25.— (C. P. Cable.)— Two more "Tithe" sales have been accompanied by lively scenes. A bucket of mud was thrown at the auctioneer of a sale near Canterbury to-day.

Police cordons were broken and there were hand-to-hand fights. The working stock of a small loan holder was being sold to meet payments of $100. The purchaser announced he intended to return the goods to the owner.

Near Hastings bidding for two bullocks started at 25 cents, then jumped to $100. The figure finally reached $25,000—and the bidder confessed he had only 16 cents. The farmers then pressed forward with sticks, toward the bullocks, which dashed from the ring, scattering bidders, auctioneer and police. The bullocks disappeared over the distant marshes pursued by police who failed to recapture them. The sale was declared off.

Farmers have a deep-rooted aversion to paying the tithes a relic of the old days. In years gone by the tithes were paid to the church but the remnants are largely in the hands of corporations or investors.

Peterborough Citizens Take Advantage Of High Discount Rate On Canadian Money

Peterborough citizens have been quick to take advantage of the unusually high discount rate on the Canadian dollar that has prevailed this week since England discarded the gold standard, according to reports from cashiers in the city's banks. A considerable amount of American currency has been brought to the banks and "sold" for Canadian money by those who have been fortunate enough to find it in their pockets, it is reported.

Signs bearing the legend, "Foreign Exchange Bought and Sold," are to be seen in most of the local financial houses at all times, but they have not meant much to the average person until the present. With the discount rate at 8 per cent. early this morning, bank customers were able to sell their American dollars for $1.08. At this rate a 5-dollar American bill is worth $5.40 in Canadian money and a 20-dollar American bill is worth $21.60.

FARM HOLIDAY FOR SCIENTISTS IS SUGGESTED

Scientific Holiday for Agriculture Might be Good Thing Says President.

ORGANIZATION NEEDED.

LONDON, September 25 (C.P.)— "It might not be a bad thing if agriculture had a scientific holiday," commented General Jan Smuts, president of the British Association for the Advancement of Science, during discussion in the agriculture section to-day. General Smuts referred to the presidential address to the section of Sir John Russell, who threw out the suggestion scientists might halt in the interests of the farmer, submerged under a torrential outpouring of products of the soil.

General Smuts thought the great problem was organization of farming so as to reach the consumer without giving too much to the host of middlemen. He expressed the opinion the Empire was so situated it was necessary to work out a system of mutual exchange and mutual rationing of production for the various markets of the Empire.

Bringing about a change on a contract basis was a most fruitful suggestion which no one could carry out better than the Empire Marketing Board, General Smuts added. He thought many of the Empire's problems could be overcome by a system of Imperial preference, but certain aspects of Empire trade required establishment of a central body, for which the Empire Marketing Board was particularly suited.

He concluded by expressing the hope that the Empire Marketing Board, with its representation of the whole Empire, could ascertain how far rationing for Empire marketing could be carried out.

ECZEMA RASHES & OTHER SKIN TROUBLES

Soothed & Healed by Zam-Buk.

Ointment 50 - Medicinal Soap 25c.

Listen in on the 'blue coal' hour 5:30 to 6:30 every Sunday afternoon, over Station CFRB, Toronto.

BUY THIS IDENTIFIED FUEL!

'blue coal'---the greatest step forward in the history of the coal industry!

'blue coal' is not a new fuel, only the 'blue' color is new. It is the same famous D.L.&W. Scranton anthracite (hard coal) that you know so well, tinted with a harmless blue coloring to enable you to recognize it at a glance.

'blue coal' is economical. Gives the maximum heat with the least amount of waste. Burns right down to a fine flaky ash.

'blue coal' is convenient. It requires little attention. No running up and down stairs at odd hours.

'blue coal' is clean. No dust or dirt, to sift through the house. No smoke---no soot.

'blue coal' is safe. No dangerous fumes or gases. No fire hazard. No spontaneous combustion.

'blue coal' insures healthy heat, cleaner air, an even temperature. Plenty of heat when you need it .... or a slumbering fire for milder weather.

'blue coal' never varies. It is of uniformly high quality.

Phone your dealer NOW for 'blue coal' in the size you require. You are paying for 'blue coal' comfort—start getting it at once.

ASK YOUR DEALER

The blue color mark is like the sterling mark on silver. It identifies the finest hard coal that has ever been brought above the ground. 'blue coal' is colored at the mine with a harmless coloring that does not affect the coal in any way.

'blue coal'

THE COLOR GUARANTEES THE QUALITY

All Kinds of 'BLUE COAL' for sale at

160 Aylmer Street **H. B. TAYLOR & SON** Phone 209

J. E. A. FITZGERALD

Local Dealer for 'BLUE COAL'

253 HUNTER ST. PHONE 111

WM. SCOTT & CO.

Carry All Grades of 'BLUE COAL'

124 ROBINSON ST. EAST CITY Phone 264w

Latest Winter Coats at Unbelievable Prices

At $25.00

Smartly tailored Coats of soft tweed, smooth finished wool broadcloths and rougher fabrics of the chungo variety. Trimmed with wolf, opossum, caracul and other good wearing furs, coloured to harmonize. Blacks, browns, greens, etc.

At $19.50

A group of splendid Coats which have all the fashion characteristics of the higher priced lines. Side fastenings, large collars and cuffs, smart tailored lines and good looking cloth are all emphasized. Sizes 14 to 44.

At $35.00

These are all made from soft pebbly chungos, centre cloths and beautiful broadcloths. All lavishly trimmed with natural or dyed opossum, muskrat, caraculs or fox paws. All very, very smart with their new lines and silk crepe linings.

At $49.50

Crepe coatings, felt broads, pebble cloths and other fashionable fabrics are tailored into these wonderful garments. Every one is an individual model, suburbly tailored, attractively furred, beautifully lined and well finished. Furs: muskrat, caracul, Canadian sable and kit fox.

BALBRIGGAN PYJAMAS Made by the Wood's Underwear Company. Smartly styled, several good colours..... **$1.98**

FALL WEIGHT GLOVES Attractive Fabric Gloves in smart black and white effects, browns and Autumn tans..... **98c**

FALL KNICKERS Good wearing, of medium weight, in cream, pink, peach, mauve. All sizes..... **59c**

WOOLTEX VESTS Women's 36 to 42, of medium weight, lightly ribbed, cream, in comfy cut style..... **59c**

Silk Knit Bloomers **84c** IN PRETTY SHADOW CHECKS. Made from good wearing, closely knit fabric in maize, peach and green, patterned with shadow check design, and with strong elastic at waist and knees. Small, medium and large.

AGAIN FOR SATURDAY

New Feather Trimmed Hats $1.49

So many customers took advantage of last week's offering that we have secured another lot in similar styles—all new shapes. Made from selected felts with smooth or mat finish.

BLACKS AND COLOURS

Trimmed with ostrich, small coque, feather clusters or fancy braidings, in black or contrasting shades.

SOFT WHITE FLECKED

Wool Suiting

54 inches wide, finely spun, closely woven wools of a weight suitable for making fashionable Autumn suits or dresses. Stocked in correct shades of green, brown, blue, navy, wine, etc. All with interwoven white flake effect..... **$1.98**

QUILTING BATS - - - - 50c Good, big, fluffy Bats which open out to the full size for filling the 72 x 90 inch comforter. About 2 lbs. in weight.

QUILTING CHINTZ - - 25c In an assortment of small flowered all-over designs, Paisleys and larger fancy patterns. Mostly 36 inches in width. Main Floor.

SILK HOSE

LIGHT SERVICE—PICOT TOPPED

These Semi-service or Light Service Hose are meeting with a warm welcome and are being worn by many satisfied customers. A Puritan Maid Full-fashioned Thread Silk Stocking, silk from top to toe. Obtainable in all fashionable colourings at..... **$1.29**

PURITAN MAID SILK STOCKINGS

FULL FASHIONED—SERVICE WEIGHT

A Stocking much in demand by customers who like Hosiery of heavier weight. These are made with foot and garter top of fine lisle. A superior Stocking which comes in all sizes and colours at, pair..... **$1.50**

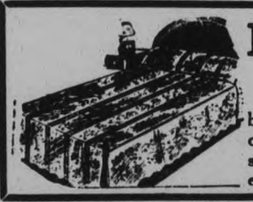

Fine SILK BEDSPREADS

80 x 100-INCH SIZE

Made from silky surfaced fine rayon fabrics, woven in attractive wide stripe or all-over brocade patterns. All are finished with scalloped edges. In rose, blue, gold, orchid, etc..... **3.98**

BEDROOM TOWELS - - 49c All-Linen Huckaback Towels, measuring 20 x 36 inches in size, with hemmed or hemstitched hems, ornamented with self-coloured bars.

DAMASK CLOTHS - - 2.98 Just 13 of them at this special Saturday price. They're of pure Irish linen. Your choice of cream, green, blue or gold. 70 x 70 or 70 x 88.

LINEN TOWELS - - 29c Yes, they're real linen and they come from Ireland. Plain white or white with bars of colour at ends. Size 22 x 32.

OF INTEREST TO MEN!

Gordon Corona Broadcloth SHIRTS $1.98

The plain and striped broadcloths, of which these superior Shirts are made, are of English manufacture, woven from threads of the best Egyptian cotton. All Shirts are correctly tailored, they fit, and are in

SIZES 14 TO 17

Your choice of the collar attached sport style or the neckband type which is supplied with two matching separate collars. In plain white and light colours and several good striped effects.

SOCKS Good Fall weight Socks for men who like smartly patterned Hosiery in colour effects. Our standard 79c quality, in sizes 10½ to 11½, offered at.. **55c**

TIES Of soft flexible silks, specially made for easy tying. Pretty striped patterns, spots, plains, checks and all-over designs in many pleasing colours..... **89c**

GIGANTIC BLANKETS - - 1.98 White or grey with the usual blue or pink stripes at ends. Woven in pairs, double-bed size. Always in demand. A splendid value.

HEAVY FLANNELETTE - 25c English and Canadian-made Flannelettes, patterned with new striped designs in combinations of blue, pink, rose, green, etc.

WOOL SANTOY POPLIN A superior cloth at the lowest price. Of all-wool in lightly ribbed weave, 38 inches in width, and in black, navy, copen., rose, wine, green, brown, etc. Per yard..... **79c**

Buy at Hall's and Save Money

RICHARD HALL LIMITED

MARRIAGE LAWS DEBATE LIVENS

Three in Race to be Presiding Bishop of Protestant Episcopalian Church.

VOTE AT SECRET SESSION.

DENVER, Colo. Sept. 25. (CP)—Church Liberals and Conservatives assembled their forces to-day for a final contest over marriage and divorce laws of the Protestant Episcopal Church.

So heated was the controversy, particularly in regard to the remarriage of divorced persons, that it overshadowed the scheduled election to-day of a presiding bishop of the church.

The Rt. Rev. James de Wolf Perry of Rhode Island, presiding bishop, will be opposed by Bishop James H. Freeman, Washington, D.C., and Bishop Edward L. Parsons of California in to-day's balloting at a secret session of the House of Bishops.

The element seeking liberalization of the church marriage laws, headed by Prof. Joseph Beale of Harvard, was defeated on a proposal which would have allowed ministers of the church to remarry persons divorced for any cause. The remarriage, under the provision, would have been allowed, after the case had been reviewed and passed upon favorably by an ecclesiastical court.

Unexpected strength was manifest by the Liberal element, however when the House of Deputies adopted an amendment to the proposed canon which would not only allow divorced persons who have remarried outside the church to retain their communicant status, but under certain conditions the church would also "bless the parties to the union."

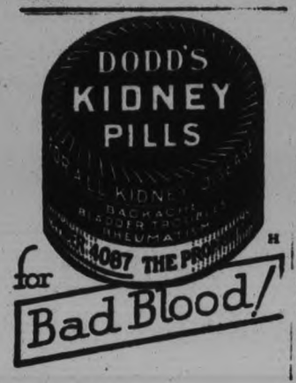

for Bad Blood!

ENGLISH PEERS ARE TO BE FOUND PRACTISING VARIED VOCATIONS

Sir Charles Burnett Buckworth-Herne-Soame Both Baronet and Navvy.

SOLD FISH AND CHIPS

LONDON, Sept. 24—Debrett—that dignified red-and-golf-bound record of the peerage—may have to be drastically revised one day if people of title continue to turn themselves into navvies, painters and decorators, publicans, book publishers, fish and chip sellers, motor-car drivers mechanics and kitchen hands.

Sir Charles Burnett Buckworth-Herne-Soame is both a baronet and a navvy.

The young and enterprising Earl of March drives and sells motor cars.

Forty years as a "Jack-of-all-trades" was the proud boast of Sir John Fagge, the handyman baronet, when he came to England from America 18 months ago. Sir John had driven a tramcar, worked as a waiter, a docker, a boot and shoe assistant, a factory hand and an insurance agent.

Three years ago Lord Burgh rolled up his sleeves, opened a basement shop in Kensington, and made and sold women's hats.

The youngest son of Lord and Lady Dynevor was found one day in the kitchen of one of London's great hotels shelling pears and peeling onions.

Sets 'Em Up in Bar

The market porters of East Smithfield were almost tongue-tied when they dropped into the Hand and Shears tavern one day for their mid-day 'arf-and-'arf and found a new host pulling the bear. It was Earl Beauchamp's brother, Major the Hon. Henry Lygon, who had just bough the license of this ancient and picturesque city hostelry.

Lord Portarlington joined a firm of coach builders a year ago. He invented an adjustable seat to accommodate a motorist of any size.

Both the Earl of Northesk and Lord Cottenham went in for selling motor cars. Lord Lathn and Prince George of Russia have done interior decorating.

Young Lord Ossulston has piloted an air-taxi.

A few months ago the Marquis of Carlsbrooke, the King's cousin and a brother of the ex-Queen of Spain, was found in working-class Camberwell, learning the job of a social organizer for a block of tenements.

"Cecil Glenarthur. Cars to hire at moderate prices." This notice outside a shop at Nice told recently of how Lord Glenarthyr was earning his living on the Riviera.

Lord Howard of Effingham, eldest son of the Earl of Effingham said, "I must earn my living some how," when he joined a stockbroking firm in Sheffield. He had previously tried his hand in the basement of a haberdasher's at Manchester.

Sold Fish and Chips

Lord Hamilton of Dalzell, as a social experiment, opened a milk shop in Glasgow. Lord Gorell became a publisher, and Lord Burghley one of England's most famous athletes, became branch manager of an insurance company.

The Marquis of Milford Haven, whose mother is a first cousin of the King, went to America at the beginning of the year to take a temporary job in a Wall Street office.

But the baronet who returned to his job as a liftman after claiming his title is one of the queerest cases in democratic Debrett. He was Sir Reginald Beatty Wolseley, who made a special trip to England to claim his baronetcy and then went back to Iowa and his elevator.

The Duchess of Portland cooked and sold fish and chips one night in Mansfield. It was to help the proprietor a man named Burton, whom she had befriended years ago when he met with an accident. The Duchess took enough fish and chips for six people home in her motor car.

Many peeresses have opened hat shops and designed dresses. One titled woman who became a laundress set a brand new fashion. She was Roberta Lady Ossulston, the first wife of the eldest son of the Earl of Tankerville. "I am taking up my laundry work," said Lady Ossulston at the time, "because I feel that laundresses need capable direction by a woman."

A peeress once took out a hawker's license, and for years a titled woman ran a coffee stall in London.

CATTLE, GRAIN, PRODUCE

CHICAGO GRAIN

CHICAGO, Sept. 25.—Breaks in Wall Street securities threw a wet blanket on grain prices yesterday, and more than overcame bullish effects of trans-Pacific war tension. Announcement from Washington that the Department of Agriculture was investigating economic possibilities regarding legalization of beer, fell flat as a market influence, and so did later word that the American Legion National Convention at Detroit had voted heavily for repeal or change of prohibition laws. Deliveries on September corn contracts kept heavy.

Wheat closed nervous at about the day's lowest level, ½ to ⅞ cents cheaper, corn ⅝ to ⅞ cents down, oats ¼ to ¾ off, and provisions varying from 10 cents decline to a rise of 37 cents.

MONTREAL PRODUCE

MONTREAL, Sept. 25 — Butter prices declined, and egg quotations advanced, while cheese and potato prices held unchanged on the produce and dairy market here yesterday.

On the butter market, Eastern Townships No. 1 pasteurized, in cartons, lost ¼c at 19½c a pound. To retailers, solids and prints were unchanged at 22c and 23 cents a pound, respectively. Receipts were 297 boxes.

Cartot prices of fresh Ontario or Prairie eggs were mainly higher, extras and firsts gaining 1c at 30c to 31c, and 25c to 26c, respectively, while seconds were unchanged at 18c a dozen. British Columbia extras, in cartons, advanced a cent at 33c, and firsts were quoted at 28c a dozen. Quotations to retailers were unchanged, and receipts were 1,483 cases.

Ontario cheese was unchanged at 12c to 12½c and Quebec cheese was also steady at 11¾c to 12c a pound. Receipts were 1,890 boxes.

Montreal potatoes were quoted at 40c to 50c per 80-pound bag, and New Brunswick Cobblers were 55c to 65c per 80-pound bag.

TORONTO, Sept. 25. — Strictly fresh eggs found a real demand on the local market yesterday, especially the two top grades, and brokers were making sales on a basis of 28c to 28½c for extras, 24c to 24½c for firsts and 17c for seconds, graded and in free used cases. There did not seem to be enough new-laid extras to satisfy the inquiry and firsts moved with the better grade. Some lots of Government graded supplies sold on spot at 29c for extras and 25c for firsts, which was a good two cents per dozen above prices reported on Wednesday for ordinary lots. Of course these prices did not apply to short held eggs, but new-laid receipts found ready buyers. The sudden cold spell, following the rain of Wednesday evening, did the "trick," improving consumption considerably.

Country shippers also received good news. Extras were in demand and prices for ungraded lots, delivered, cases returned, were 24c to 25c for extras, 1 to 2c above Wednesday's levels, 21c for firsts and 14c for seconds. The quotations to shippers will probably be higher by the end of this week or the first of next, and on all grades. Retailers were offered supplies at the steady prices of 31c for extras loose, 26c for firsts loose and 18c for seconds loose.

Poultry

New poultry price lists were issued, but with the exception of an addition to the weights required for fatted hens, quotations were steady with those of last week.

Butter

Trade in butter was slow, the market generally being quiet. Brokers were offering creamery solids at 20½c to 20¾c for No. 1, and 19½c to 19¾c for No. 2. These were practically not buyers interested in supplies, though some bids were made on choice lots, which were unsuitable to sellers.

Cheese

There was not much trade in cheese, which was in line with the limited export market at the fluctuating exchange rates. Local brokers were quoting new large at 11½c, twins at 11¾c and triplets at 12c.

LIVERPOOL QUOTATIONS

LIVERPOOL, Sept. 25. —(AP)— Closing wheat spot No. 1, Manitoba 5s 9d, No. 2, Manitoba 5s,3d; No. 3, Manitoba 4s 11½d.

Hams long cut 12 to 16 lbs. 91s; short cut 12 to 14 lbs. 83s 6d; extra skinned 90s; picnics 5 to 8 lbs., 51s 6d. Bacon—Cumberland, cut 32 to 40 lbs. 72s, Canadian Wiltshires 94s; clear bellies 14 to 20 lbs. 54s 6d; long clear middles 28 to 35 lbs 63s 6d; short clear backs 20 to 25 lbs. 56s 6d; shoulders—square 12 to 16 lbs. 49s.

Lard prime western in tierces 41s 6d; American refined in boxes 48s.

Cheese, Canadian finest white, new 67s 6d; colored, new 68s 6d; Canadian finest white, and colored, old, nominal.

Linseed oil raw, 21s 6d.

Petroleum No. 1, 10d; No. 2, 11d.

Rosin types "F" and "G" 13s 6d.

Turpentine Spirits 54s 3d.

WINNIPEG GRAIN.

WINNIPEG, September 25. — Wheat continued to hold a fractional edge in light trading on the Grain Exchange here yesterday. Values at the close were ⅛c to ¼c higher than Wednesday's closing figures.

October closed at 54½c, November at 55¼c, and December and May at 55¼c to 55⅜c and 59c, respectively.

In the closing hour there was less outside interest shown, and hedging developed, which had the effect of holding the price margin down. There was a limited export trade worked.

Cash wheat and coarse grains were quiet in limited trading.

Futures:

Wheat—	Open	High	Low	Close	Prev. Close
Oct.	.55⅛	.55½	.54⅛	.54½	.54⅛
Nov	.55⅝	.56⅛	.55⅛	.55⅝	.54⅝
Dec	.55⅛	.56⅛	.55⅛	.55⅛	.54⅝
May	.59½	.59⅞	.59	.59	.58⅛
Oats—					
Oct.	.28	.28⅛	.27⅞	.27⅞	.28
Dec.	.28⅛	.28⅝	.28⅛	.28⅛	.28⅛
May	.30½	.30⅝	.30⅜	.30⅜	.30⅝
Barley—					
Oct	.32	.32⅛	.31⅛	.31⅝	.32
Dec	.32⅝	.32⅞	.32⅝	.32⅝	.32⅝
May	.35⅜	.35⅞	.35⅛	.35⅛	.35⅝

Laboratory-Tested

FLY-TOX

MADE IN CANADA

Kills Insects Instantly

ON SALE EVERYWHERE — HARMLESS TO PEOPLE

CIGAR ENJOYMENT AT A POPULAR PRICE

No smoker can afford to miss the pleasure that comes with lighting a Stonewall . . . rich, fragrant and full of mellow goodness . . . the cigar with a long filler in a Sumatra wrapper that gives so much enjoyment for so little money. The goodness is sealed in, in a moisture-proof wrapper.

Cellophane Wrapped.

STONEWALL JACKSON CIGARS 5¢

RADIO PROGRAM

FRIDAY FEATURES

6.00—Rose Room Orch.—CKGW-NBC
6.00—Abram's Barn Orch.—CFRB-CBS
6.45—The Stebbins Boys—WEAF
6.45—Literary Digest Topics—WJZ
7.05—Bing Crosby, Songs—CFRB-CBS
7.00—Major Bowes Family—WEAF
7.15—Mme. Frances Alda—CKGW-NBC
7.30—Phil Cook, Comedy Songs—WJZ
7.30—Royal York Orch.—CPRY
7.45—Romanelli Concert Orch.—CFRB
8.00—Nat Brusiloff's Orch.—WJZ
8.00—Arthur Pryor's Band—WGR-CBS
8.15—Horticulture, H. J. Moore—CFRB
8.30—Chuhaldin, violinist—CFRB
8.45—Sisters of the Skillet—WJZ
9.00—Simeon Joyce Trio—CKGW
9.00—The Cliquot Club—WEAF
9.00—Bamberger's Symphony—WOR
9.30—Armour Program—WJZ
9.30—Leo Reisman's Orch.—WEAF
10.00—Paul Whiteman's Orch—WJZ
10.00—Canadian Pacific Hour—CKGW
10.00—Paul Dumont's Minstrels—WEAF
10.30—Round Towners—CFRB-CBS
10.30—R.K.O. Program—WEAF
11.00—The Street Singer—CFRB-CBS
11.00—Romanelli's Orch.—CKGW
11.00—Vincent Lopez Orch.—WEAF
11.15—Newscast—CFRB
11.30—The Frigidairians—WEAF
11.30—Moonbeams—WOR
11.30—Jack Denny's Orch.—WJZ
11.45—Lee Morse, Songs—WEAF
12.00—Louis Panico's Orch.—CBS
12.15—Blue Rhythm Boys—WJZ
12.30—Nocturne, Ann Leaf—CBS
12.30—Palais d'Or Orch.—WEAF
12.30—Casa Grande Orch.—WJZ
1.00—Anthony Trini's Orch.—WABC

SATURDAY FEATURES

6.45—Tower Exercises—CKGW-NBC
8.00—Perc 'n' Al.—Merrie Men—CFRB
8.00—Breakfast Program—CKNC
8.15—Morning Devotions—WEAF
8.30—Cheerio—CKGW-NBC
9.00—The Commuters—CFRB-CBS
9.30—Tony's Scrap-Book—CFRB-CBS
10.00—Dance Miniature—WJZ
10.30—New World Salon—CFRB-CBS
11.00—Helen and Mary—CFRB-CBS
12.00—Don Bigelow's Orch.—CFRB-CBS
12.30—On Wings of Song—CKGW-NBC
1.00—Arcadian Court Orch.—CKCL
1.15—Newscast—CFRB
1.30—Farm and Home Hour—WJZ
1.30—Atlantic City Music—CFRB-CBS
1.45—Rex Battle's Orch.—CPRY
2.00—Rogers-Majestic Dealers—CFRB
2.30—Melody Three—CKGW-NBC
3.30—Chicago Serenade—CKGW-NBC
5.00—Central Park Orch.—CFRB-CBS
6.00—Rose Room Orch.—CKGW-NBC
6.45—Literary Digest Topics—WJZ
7.00—Bing Crosby, songs—CFRB-CBS
7.30—Simeon Joyce Trio—CKGW
7.30—Reis and Dunn—CFRB-CBS
7.30—Sonata Recital—WJZ
8.00—Arthur Pryor's Band—CBS
8.00—Civic Concerts Prog.—CKGW-NBC
8.00—Ted Black's Orch.—WJZ
8.30—Silver Flute, gypsy legends—WEAF
8.30—D'Orsay Program—CKGW-NBC
9.00—Al. Linton's Orch.—CFCA
9.15—Chicago Variety—CFRB-CBS
9.30—Chateau Laurier Orch.—CFRB
9.30—Club Valspar—CKGW-NBC
10.00—Simmons Show Boat—CFRB-CBS
10.00—Rolfe's Orchestra—WEAF
10.00—Cuckoo, Burlesque—CKGW-NBC
11.00—Slumber Music—WJZ
11.00—Street Singer—CFRB-CBS
11.00—Little Jack Little—WEAF
11.15—News and Sport—CFRB
11.15—Organ, Jesse Crawford—WEAF
11.30—Lloyd Huntley's Orch.—WEAF
11.30—Messages to Explorers—KDKA
11.30—Russ Columbo, songs—WJZ
11.30—National Barn Dance—WLS
11.30—Huston Ray's Orch.—CBS
11.45—Organ, Lew White—WJZ
12.00—Sherbo's Continentals—WEAF
12.00—Guy Lombardo's Orch.—CBS
12.00—Via Lago Odch.—WMOQ
12.30—Nocturne, Ann Leaf—CBS
1.00—Park Central Orch.—WABC
1.00—Midnight Melodies—WTAM
2.00—Greystone Orch.—WJR.

Plan Anniversary At Harts Church

QUEENSBORO, September 25 (Examiner Correspondence). — Arrangements were completed for anniversary services at Hart's United Church at a meeting held in the church on Wednesday evening. Rev. William H. Truscott, of West Huntington, will preach on Sunday, October 4th at 11 a.m. and 7.30 p.m., and on the following Monday evening there will be a chicken and meat supper served in the basement of the school. This will be followed by a program of speeches, singing, and music in the church. The doorkeepers appointed were Mason Twiddy and David Blakely. Frank Palmer, Allan Holmes, and Hurrel Moorcroft are to prepare the tables, and Mr. Palmer is to secure the knives and forks and plates.

Unbleached Sheeting, Yard
28c
A serviceable quality in a firm even weave At this price it represents an unusual saving. Shop early Saturday morning. 63 inches wide.
—Second Floor C.D.S

Rayon Lining, Yard
69c
A special price for Saturday! In a soft, crepey weave that will wear well. Shades of sand, green and grey. 36 inches wide.
—Second Floor C.D.S

Pillow Cases, Pair
39c
Made from fully bleached cotton of long wearing quality. Neatly hemstitched and come in size 42 x 33 inches A Saturday saving!
—Second Floor, C.D.S

New Fall Coatings, Yd.
2.50 to 4.95
A showing of the new Fall fabrics, featuring diagonal weaves, boucle and flecked coating materials; also fur fabric and camel pile. Wine, brown, navy, bottle green, cedar, rust beige and black are among the shades. Widths 50 and 54 inches.
—Second Floor, C.D.S

Women's Hankies, Doz.
39c
Women's Chinese Cotton Hankies with appliqued corners. Excellent value for Saturday.
—Main Floor, C.D.S.

Women's Full Fashioned Hose, Pair
75c
A very special price for Hose of this excellent quality, so take advantage of the C.D.S. low price! In chiffon weight, with picot top as service weight to the hem, featuring smart panel heels. Shades include matinee, Mayfair, rose taupe and sandee. Sizes 8½ to 10.
—Main Floor, C.D.S.

Women's Scarfs, Each
1.98
Every wardrobe should include one of these smart Scarfs to go with suit or coat. Of crepe-de-chine, in the new tie style. Plaids, stripes and polka dot effects, with contrasting colors.
—Main Floor C.D.S

Linen Centres, Each
59c
36-inch Oyster Linen Centres, stamped in dainty designs ready to embroider.
C.D.S

THE CANADIAN DEPARTMENT STORES LIMITED

TELEPHONE 3000 — Shop with Confidence—"Goods Satisfactory or Money Refunded" — GEORGE ST., PETERBOROUGH

Women's Rayon Vests, Panties, Bloomers

Made in lock-stitch knit. Vests in opera top style. Bloomers in regulation style, with elastic at waist and knees. Panties tailored wih elastic at waist and cuffs at knees. A large assortment of pastel shades, in small, medium and large sizes Outstanding value for Saturday!
—Second Floor C.D.S

Each **59c**

Women's Gowns
Women's White Flannelette Gowns in slip-over style, neatly bound around neck and sleeves Colors of pink, blue and peach. Each..... **79c**
—Second Floor C.D.S

Foundation Garments
Women's Foundations in combination style, made of rayon striped cotton material, with inner belt for abdominal support well boned. Each..... **1.98**
—Second Floor C.D.S

Children's Wool Suits
One-piece style, with turned-down collar. White tops with pink, blue or green shorts. Sizes 1, 2 and 3 years. Each **1.49**
—Third Floor, C.D.S

Girls' Skirts
Nicely made of jersey cloth with pleats down front and finished with white camisole top. Green, sand, powder, navy and red are the colors. Sizes 3 to 6 years. Saturday, each..... **$1**
—Third Floor, C.D.S

Women's Slips
Women's Silk Crepe Costume Slips in Princess style, showing tailored or lace trimmed styles, in full length. White, peach, pink and Nile to choose from. Sizes 34 to 42. Each.. **2.95**

De Milo Girdles
Front-clasping style, of rayon striped cotton material, well boned, and suitable for slight or average figures. Sizes 24 to 32. Each..... **1.39**
—Second Floor C.D.S

Candies
5,000 lbs. Turkish Delight, special.....2 lbs. 25c
Humbugs, lb. 19c
Assorted Fruit Balls, lb. ..25c
Butter Balls, lb 25c
Cinnamon Sticks, lb. 29c
Special! Walnut Satins, lb., 15c
Thirst Quenchers, lb. 25c
Iceland Mints, lb. 19c
—Main Floor C.D.S

Toiletries
Gauze Cloth, 5-yard pkg. 19c
Absorbent Cotton, 1 lb. ..31c
Watkin's Shampoo.....39c
Medicinal Petroleum Oil, 32-oz. 69c
Eaton's Milk-o-Lax 29c
—Main Floor C.D.S

A Special Clearance of Women's Dresses

2.98 TO 5.49

Just twenty-six Dresses in the lot—lines that usually sold for almost double these prices, but they're mostly odd sizes and we're making more room for new Fall dresses, so out they go, at prices that afford substantial savings Dresses and Jacket Frocks of figured and plain celanese. Suits and Printed Dresses and Ensembles in a varied selection of plain shades, prints and polka dot effects. Exceptional value that demands early shopping Saturday!
—Third Floor C.D.S

MAPLE LEAF SPECIAL!

MAPLE LEAF SPECIAL — THE SIGN OF SUPER VALUE

Men's Boots and Oxfords

Pair **2.88**

Men's Goodyear Welted Boots and Oxfords—in an extra fine quality seldom sold for SUCH A LOW PRICE at $2.88 a pair. They're good looking. They're sturdily built of good wearing quality of black leather AND THEY HAVE GOODYEAR WELTED SOLES! Men! We urge you to take advantage of this unusual opportunity TO SAVE SATURDAY. Blucher Boots in medium round toes and rubber heels . . . . blucher oxfords with medium round toes and bubber heels or with medium square toes and clatter plate heels. Sizes 6 to 11.
—Basement C.D.S

For Sound Economy and Smartness!

Eatonia SUITS for Men and Young Men

$25

Everywhere we hear talk of budgets, budgeting and economy, and here's a way to save on your new Suit for Fall. How? Why, by seeing our range of Eatonia Suits at $25. They're smartly cut and tailored from rich looking, long wearing serges and tweeds, pin stripes and herringbone weaves to suit the taste of both men and young men And incidentally, they are one of our "Best Sellers." Sizes 35 to 44.
—Main Floor C.D.S

Men's Trousers, Pair
1.85
Men's Cotton Worsted Trousers in neat striped patterns. They have heavy duck pockets and finished with belt loops and plain bottoms. Sizes 31 to 44.
—Basement C.D.S

Men's Work Socks Pair
25c
Men's Heavy Ribbed Work Socks of wool in mottled grey design with white heel and toes.
—Basement C.D.S

Men's Eatonia Caps, Each
1.50
Made from all-wool tweeds in eight-piece crown style, with unbreakable peak. Half leather sweat-band and rayon twill lining. In a splendid range of patterns. Sizes 6¾ to 7⅞.
—Main Floor C.D.S

Men's Combinations, Suit
1.29
Penman's make, in natural shade soft cotton yarns. Long sleeves and ankle length Sizes 34 to 44.
Shirts and Drawers of same quality, each, **75c**
—Main Floor C.D.S

Men's Eatonia Work Shirts, Each
1.00
Cut from good weight khaki drill and navy blue percale. Double-stitched seams and in collar attached style. Sizes 14 to 17½.
—Basement C.D.S

Men's White Broadcloth Shirts Each
1.50
Cut from plain white English broadcloth, in separate collar style. Sizes 14 to 16½.
—Main Floor C.D.S

Women's Eatonia Shoes

Pair **$5**

These are one of our "Best Sellers." Of course they are, because thrifty women know that Eatonia Shoes offer exceptional value—value that leads at regular prices. We suppose that is the reason why so many smartly dressed women ask for Eatonia. And then they know that they are smartly styled from good quality leathers that will look and feel right throughout their long life. Black and brown kid and suede, in Cuban or high heels. Widths AAA to E and sizes 3½ to 7.
—Basement C.D.S

Outstanding Values in Furniture and Housefurnishings!

Nottingham Nets
Ecru and ivory shades to choose from. The width is about 40 inches. In new designs, suitable for almost any room in the house. Yard **25c**
—2nd Floor, C.D.S., Hfgs. Bldg.

Velour Portieres
Made up to fit standard 7' archway or doorways. Of dark shades of blue, brown and rose. Complete with French headings and hooks. Special value for Saturday. **13.95**
—2nd Floor, C.D.S. Hfgs. Bldg

Grocery Specials

Sunlight Soap, 5 bars 25c
Yellow Sugar, 5 lbs. 25c
Granulated Sugar, 10 lbs. 49c
Pineapple ....2 tins 23c
Dischо brand, No. 2 tin
Salmon, No. 1 tall tin 21c
Tiger brand
Corn Flakes, 2 pkgs. 15c
Quaker brand
Marmalade, 4(oz. jar 25c
Eatonia brand, Orange
Brown's Bread, 24 oz. loaf 6c
Aylmer Peas..2 tins 17c
No. 2 tin, choice quality
Jar Rings, doz. 5c
Of red rubber
Choice Shrimp, No. 1 tin 17c
Johnson's make
Peanut Butter, 16 oz. jar 14c
Jolly good brand
Butts of Pork, lb....14c
Shoulders of Pork, lb. 10c
Leg of Lamb, lb. ...23c
Loin of Lamb, lb. ..16c
Fronts of Lamb, lb...11c
Chuck Roast of Beef, lb. 10c
Rolled Roast of Veal, lb. 18c
Breakfast Bacon, lb..18c
By the piece
Sliced, lb. 20c
Sliced Cooked Ham, lb. 35c

Waverley Electric Irons, 2.25
Of exceptionally good quality, with colored handles. Complete with case. A "Best Seller."
—Main Floor Hsfg Bldg

Shingle Stain, Gal. 1.15
Diamond E Brand Shingle Stain, a reliable creosote preservative, giving high resistance to water and decay. In green, brown and dark red.
—Main Floor, Hsfg Bldg

OUR BEST TIRE VALUE!

Eatonia Tires
GUARANTEED 12,000 MILES

	Standard	Tube
Size 30 x 3½	$5.00	$1.00
Size 29 x 4.40—21	5.75	1.49
Size 30 x 4.50—21	6.35	1.49
Size 28 x 4.75—19	7.35	1.75
Size 29 x 5.00—19	7.85	1.90
Size 30 x 5.00—19	8.00	1.95
Size 29 x 4.75—19	7.50	1.65

—Main Floor Hsfg Bldg

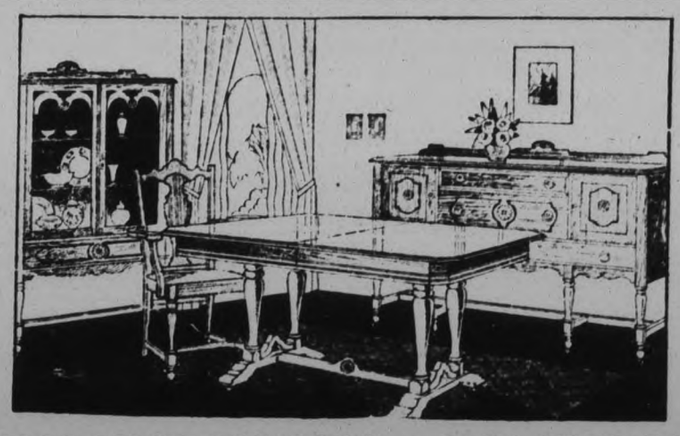

WALNUT FINISH or SOLID OAK DINING ROOM SUITE Time Price

9-piece Dining-Room Suite—Buffet, Extension Table, China Cabinet and six Chairs. Buffet has linen drawer two smaller drawers and end cupboards. The three-shelf China Cabinet is very sturdily built. The Table extends to six feet in twin pedestal type.
—2nd Floor C.D.S. Hfgs Bldg

95.00
LESS 7% FOR CASH

Unfinished Bedroom Suite,
TIME PRICE **50.00** LESS 7% FOR CASH

Can be finished in any shade to match your color scheme. In the set are included full size Bed, Dresser, Vanity Table and Chiffonier. —2nd Floor C.D.S. Hfgs Bldg

Solid Walnut Windsor Chairs, Time Price 5.95
LESS 7% FOR CASH
—2nd Floor C.D.S. Hfgs Bldg

CANADIAN DEPARTMENT STORES LIMITED

EUGENIE HAD MANY CHARMS BESIDES KNOWING HER HATS

Beauty and Elegance Characterized Spanish Empress of France

NOTED IN HISTORY.

Who is this Eugenie whose name is tagged to most of the feminine hats in town?

Eugenie was just a pet name for the Spanish Empress of France, for her full name was two breaths long. It was Marie-Eugenie Ignace-Augustine de Montijo.

Eugenie was born in 1826 and when she died in 1920 she must have known that her name was one which history could not ignore.

Possibly she got some of her ideas about how to live from her American mother, who was the daughter of William Kirkpatrick. Kirkpatrick was born in Scotland, but became a United States citizen and was the republic's consul at Malaga when he fell in love with one of the black-haired daughters of the Count of Teba and married her.

Although born in Madrid, Eugenie was educated in a French convent. It was in 1853 that she married the Emperor Napoleon III.

She was not only a fine dancer, accomplished horsewoman and brilliant conversationalist. She had much more about her than mere ability to wear a hat over her right eye, with a dashing air and with a feather, perhaps, trailing behind her charming head, and she played an important part in the course of the third empire.

"By her beauty, elegance and charm of manner she contributed largely to the brilliancy of the imperial regime," one historian concedes.

All Her Charms Not Enough

But all of those things, even her hats, were not enough to forestall the revolution which ended her husband's reign as Emperor of France.

After moving to England, first her husband died and then her son was killed in the Zulu war in 1879. The next year she went to Africa and brought back his body, to lie beside the dust of his father.

It is strange, perhaps, that Eugenie, the dashing, beautiful and charming maker of feminine fashion, should have been an intimate of the queen whose name has become synonymous with conventionality and unlovely feminine clothing, but Eugenie and Victoria were close friends.

Eugenie died in her native land, Spain, on July 11, 1920, where she had gone to visit the Spanish queen, who was her favorite goddaughter.

But she left her hats.

That Body of Yours

By James W. Barton, M.D

TUBERCULOSIS DOESN'T ALWAYS START AT TOP OF LUNG.

It will come as a shock to most of the older physicians to learn that most cases of tuberculosis do not start at the top of the lungs as has been so long believed and taught.

It has always been thought that tuberculosis of the lung always started from a small inflammation situated just below the collar bone. From this starting place, if it did not heal, it might slowly progress and involve the surrounding lung tissue and extend to the base or bottom of the lung.

The reason that this has been the general belief was because research physicians, examining thousands of lungs, after death, found the oldest scar or remains of an inflammation, in the top of the lung.

However, it was found that in 438 cases in Germany in which this scar was found, only 7 per cent developed tuberculosis, yet the death rate from tuberculosis among the general population was 10 per cent. This shows then that the top of the lung is really not the starting point of tuberculosis of the lungs.

Accordingly a number of research men working with the aid of the X-ray have found that tuberculosis of the lungs does not start in a small area at the top, but in any part of the lung, and it may very in size from that of a cherry to that of an apple. The commonest point at which it starts is just below the shoulder blade, but it may occur at the bottom or at the top of the lung. This little beginning, which is really like a small area of bronchopneumonia, may occasionally heal without treatment. Usually without treatment it spreads, by the breathing of the patient, to other parts of the lungs.

Now what difference does it make whether tuberculosis starts in the top of the lung or at any other part?

The point is that tuberculosis doesn't come on very slowly at the top of the lung and gradually extend downward, but tuberculosis is at first, just like any other acute illness with an attack of fever, followed by a cough. The patient gets over the attack in a few days, returns to work, but the cough continues.

You can thus see that this acute attack can easily be mistaken for influenza but as Dr. H. V. Morlock, London, England, points out, a agnosis of influenza, except during an epidemic is usually a false one.

This means that when a patient has loss of weight, tiredness, no appetite and night sweats, tuberculosis is really well advanced.

The lesson then is that with fever and cough complete rest should be given so that, should it be tuberculosis, any spreading from its starting point may be prevented.

Girls led 600 men in a wage strike at Kinnell, England, colleries recently.

DRASTIC SAVINGS

In Silk, Wool and Cotton

REMNANTS

OF USEFUL SIZE

½ PRICE

NON RAVEL BOBETTES		FULL FASHION SILK HOSE	
Regular 69c each. Special, 3 pair ...	$1	Regular $1.00. Perfect	69c

SILK CREPE, ALL WOOL SANTOY AND SILK LINGERIE SETS, OR GOWNS, PETTIE KNICKERS, COMBS, AND PAJAMAS. REG. $1.19 AT SET OR YARD 79c

UPTOWN SILK SHOPPE

404 GEORGE ST. PHONE 3619

Woman Spots Bear In Deloro Swamp

MARMORA, Sept. 25.—(Examiner Correspondence.)—When Mrs. John Cross and her young daughter Alice were out hunting for their cattle on Wednesday afternoon they encountered a black bear about one mile east of Deloro, in the vicinity of a small marsh. They were about fifty feet away from the animal when they sighted it. The bear stood on its haunches for a few seconds and then retreated. A number of men went in search of the bear the following morning and as the cattle had not been located also kept a vigilant eye for them.

Favorite Recipes.

COMPOTE OF GRAPES

A very rich compote of grapes is made by removing seeds and skins from about two pounds of grapes and mixing with it two tablespoons of lemon juice and three tablespoons of honey. The mixture is put in an earthen baking dish and set in a moderate oven, after sprinkling over it a cupful of sugar and half a cupful of grated cocoanut. Bake until smooth and creamy, adding a little grape juice if it becomes too thick. When cooked pour over squares of sponge cake, and serve with custard sauce if liked.

GRAPE MERINGUE PIE

Cook one quart purple grapes for a few minutes and press them through a coarse sieve to remove the seeds. Add one teaspoon lemon juice and put in the top of a double boiler. Mix four tablespoons cornstarch with on half cup cold water and add to the grapes. When thoroughly heated, add three-quarters cup sugar, two eggs and a few grains salt. Cook until well thickened, then cool. Pour into baked pastry shell, top with meringue and brown quickly in the oven.

GRAPE AND LEMON JELLY

Five pounds of grapes, three lemons, sugar. Wash grapes, slice lemons very thin. Cook slowly, stirring often, till skins have almost entirely separated from pulp. Drain in sterilized jelly bag. Boil extracted juice five minutes. Measure and add to each cup of juice three-fourths cup of sugar; boil until syrup falls in thick heavy drops from spoon. Then pour in hot jelly glasses, and seal.

SPICED GRAPE BUTTER

Wash the grapes, as many as are wanted, very carefully, removing the stems, separate the pulp from the skins and let them stand overnight. In the morning heat the pulp to the boiling point in a porcelain kettle, and drain it through a colander. Put the skins and pulp together, and to each five pints of fruit add four pints of brown sugar and two tablespoonfuls of cloves and cinnamon. Boil the mixture for one hour, add a cupful of vinegar and continue the boiling until the butter is thick.

Trent River

Teacher and pupils of S.S. No. 10, Seymour, who attended the annual school fair held at Campbellford, Made the trip in Mr. Fred Scott's truck which was engaged for the occasion. The senior pupils who took part in the march wore fancy caps with No. 10 sewed on the crown —whitecaps with numbers of blue for the girls while the boys wore blue caps with white umbers. The banner carried at the head of the procession corresponded white with blue trimming.

Mr. and Mrs. H. H. Pollock have returned home from Conrad's marsh where they were visiting friends for two weeks.

Mr. and Mrs. Cephas Dafoe of Marlbank were visitors Wednesday with Mr. and Mrs. H. H. Pollock.

Mrs. T. J. Brown left Tuesday evening for Toronto to spend a few days with relatives.

Rev. Dr. and Mrs. Lennox of Knox Church, Havelock called on friends Tuesday. Dr. Lennox has accepted a call to Huntsville Presbyterian Church and preaches his farewell Sunday leaving Tuesday, September 29, for their new home.

Mrs. John Armstrong, Miss Madeline Mrs. Gawley and son John have returned to Havelock from "Lazy Lodge."

Mrs. James Wright of "Windmere" spent the past week in Toronto.

QUEENSBORO HOLDS SPECIAL SERVICE

United Church Anniversary Marked by Fine Supper and Program.

QUEENSBORO, Sept. 24. (Examiner Correspondent)—The anniversary services held in the United Church on Sunday and Monday were quite a success. There was a good attendance at both services on Sunday, the special speaker being the Rev. W. D. Harrison, of Deseronto. The local choir furnished special music for both the morning and evening service. The church was beautifully decorated with flowers fruits and vegetables.

On Monday evening a chicken and meat supper was served in the Orange Hall. This was well patronized and after the supper a short helpful program was given in the church.

The program consisted of the following numbers: Solo, "The Holy City" Mr. Bruce Leslie; mandolin solo, "Mother Machree" Miss Small; solo, "When You and I were Young Maggie" Rev. M. O. Price, of Bridgewater; reading, Miss Jean Cleland; speech, on Mesopotamia, by Rev W. A. Edwards of Flinton. Mr. Edwards spent some time in Mesopotamia during the days of the Great War and gave a very interesting description, of the city of Bagdad, the people, the climate and the modes and manner of living, stating that the people there farmed with the ox and wooden plough.

A solo was rendered by Miss Freda Sager and a vocal number, "Danny Boy" by Miss Small.

Rev. Mr. Price spoke briefly about the present conditions and pointed out that there were many things to be thankful for when the people of Ontario compare their lot with that of many other people in other Provinces and countries.

Rural School Fairs

County Championship at Norwood ..... Sept. 28-29

Belgium now has 174 organizations, with 705,672 members providing insurance against involuntary unemployment.

So Appetizing ... So Wholesome

Yet cost less than 1½ cents

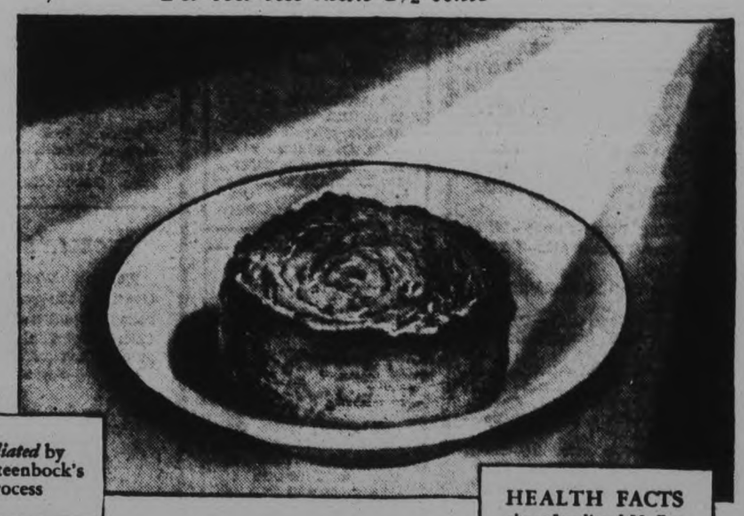

Irradiated by Prof. Steenbock's process

Appetizing ... nutlike taste of toasted whole wheat.

Wholesome and nourishing ... the entire wheat berry with all its food value and all its natural bran for health.

Economical ... a Muffet costs you less than a cent and a half.

And Muffets contain the Sunshine Vitamin D. No other whole wheat biscuit has it. Vitamin D enables us to make full use of precious mineral in our food. Children need this mineral every day to build sound bones and strong teeth; adults to repair wastage.

You will like Muffets best. If you do not agree that it is the finest whole wheat biscuit you have ever eaten, we will remit the cost of the package to you. That is our guarantee printed on every package.

For any meal, or between meals. Serve right from the box, with milk or cream, or with berries or fruit. Or with toasted cheese, or doused with melted butter. Some heat Muffets with milk, then add cream.

All grocers have Muffets. Order a package today.

HEALTH FACTS about Irradiated Muffets

1. *For Growth*—Contain protein of greater concentration than in ordinary refined cereals.
2. *For Bones and Teeth*—9 times as much phosphorus as in white flour; 20% more *calcium* than even in ordinary whole wheat bread.
3. *For Your Blood*—3 times as much iron as in cornmeal or rice.
4. *For Well-being*—Roughage, in the exact proportion intended by nature.
5. *Vitamins*—The new *sunshine vitamin D* that helps you use precious minerals in your food.

MUFFETS

Product of The Quaker Oats Company, world's largest cereal millers, Peterborough, Ont., and Saskatoon, Sask. 1906

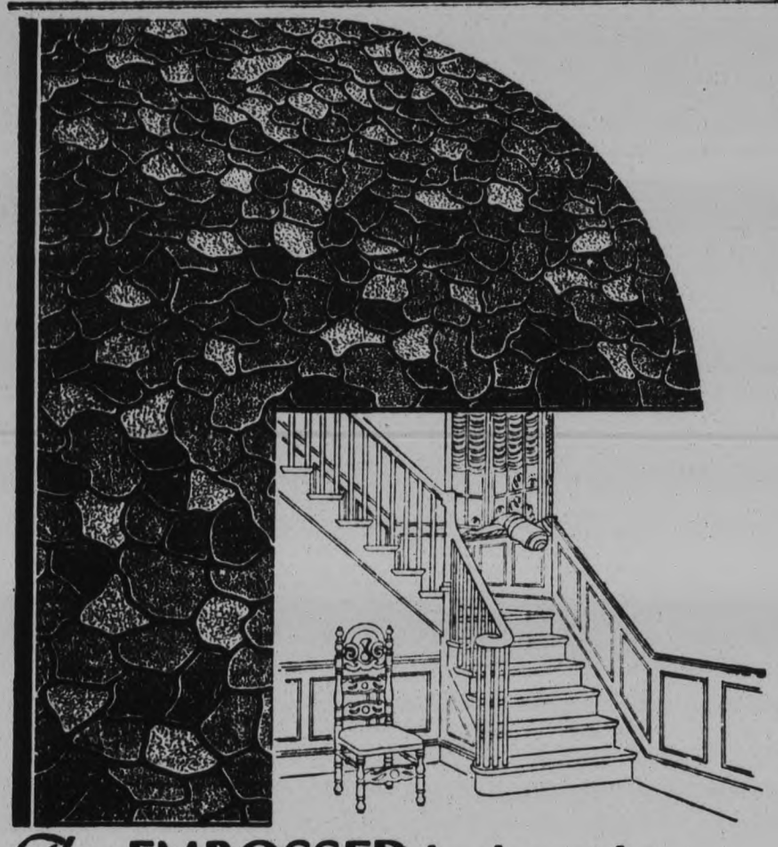

This EMBOSSED broken tile floor will add charm to your home....

Design shown is No. 9069, available in three different colour schemes.

... and it is only one of the many beautiful floors now available at very moderate cost with the new Made-in-Canada Embossed Linoleum.

All the rich colourings of broken tile and mosaic patterns: the distinction, dignity and character of floors in stately European homes: the assurance of permanent wear, comfort and easy cleaning ... are here for you NOW.

With the new Dominion Embossed Inlaid Linoleum you can beautify your floors and homes as never before.

Let your floor covering dealer help you choose for rooms, halls, passages from the new array of beautiful designs and colourings. There are no less than twelve to pick from, all with the added beauty of the famous soft-lustre Domolac Finish.

Dominion Liquid Wax in quart and gallon tins is easy to apply and imparts a beautiful polish with little effort. Keeps all linoleum floors at their best over long periods. Sold by Floor Covering Dealers.

DOMINION EMBOSSED *Inlaid* LINOLEUM

DOMINION OILCLOTH & LINOLEUM COMPANY LIMITED — MONTREAL

A. COMSTOCK & SONS

8 Feature Bargains

IN HOUSE FURNISHINGS

See these Saturday September Headliners, and you'll agree that for Price, Value and Quality they stand in a class by themselves

Frilled Curtains, 2¼ yards long, down to 69c

Fine Marquisette Curtains with pretty frills edged with blue, gold or rose. Special top hem with frill. Remarkable value at, pair .....

SWISS MARQUISETTE

60 inches wide. This is a very dainty fabric with durable wearing qualities, and especially suitable for living-rooms. Specially priced for our September Sale at, yard $1.25

MARQUISETTE, 29c

In a variety of designs and colors of rose, blue, green and gold. This makes good looking, yet inexpensive curtains for kitchens, bedroom or bathroom. 36 inches wide. Yard 29c

Remnants

CURTAIN AND UPHOLSTERY

In lengths ranging from ½ to 5 yards. Priced from ..... 15c to $1.49

Overdraping Materials

Damask, Rayon Silks and Casement Cloths in a good assortment of colors and patterns. 50 inches wide. Formerly priced at $2.00 yard. Exceptional value for, yard 69c

Figured Silk Nets

Remarkable value and attractive designs in Rayon Silk Nets. Ecru shade, 40 to 45 inches wide. Regular $1.35, for, yard 79c

CONGOLEUM RUGS

BORDERLESS GOLD SEAL

In newest designs and colorings. Priced as follows:

Size 6' x 9'	$4.20
Size 7½' x 9'	$5.25
Size 9' x 9'	$6.30
Size 9' x 10' 6"	$7.35
Size 9' x 12'	$8.40

AXMINSTER RUGS

In good selection of designs and colorings. Selling at exceptionally low prices:

Size 9' x 12'	$32.95
Size 9' x 10' 6"	$27.95
Size 9' x 9'	$24.95
Size 6' 9" x 9'	$17.95
Size 4' 6" x 7' 6"	$10.95
Size 36" x 63"	$4.95
Size 27" x 54"	$2.95

LINOLEUM REMNANTS

Of inlaid quality. Very best quality inlaid. Some Remnants in bathroom sizes. Limited quantity .....

89c PER SQ. YARD

9-Piece Dining Suite

A splendid opportunity to secure a fine quality Dining-room Suite at a very low price. Constructed of selected birch and finished in walnut shade. The Suite comprises: Buffet, fitted with long linen drawer, 2 cutlery drawers and 2 cupboards; China Cabinet; Twin Pedestal Table, oblong style, that extends to 6 feet, and a very fine set of Diners completes this Suite. Regular $142.50. September Sale price for the 9 pieces ..... *Special* $95

$12.50 Mattress $9.75

Special selling of White Layer Felt Mattresses, covered in splendid quality ticking and filled with layers of white felt, insuring many years of comfort. All sizes in stock. Regular $12.50. September Sale price, each $9.75

300 GEORGE STREET **COMSTOCK'S** TELEPHONE 1-5-6

NEIGHBORLY NOTES

Please Phone Items to 1000 or 1001

A handsome cabinet of flat silver, the gift of the management, the business office and the mechanical department of The Examiner Printing Company was presented to-day to Mr Wilson Craw and Miss Gwen Donley, whose marriage takes place next week.

• • •

Mr. and Mrs. Ray Moffatt and children of Detroit, are visiting the former's parents, Mr and Mrs. Peter Moffatt, Park Hill Road.

• • •

Mr. Sam Spence of Lakefield has returned to Queen's University, Kingston, to pursue his studies.

• • •

Mr. William E. Yelland has gone to Boston Massachusettes, to resume his studies at the Massachusetts Institute of Technology.

• • •

Mr Wilbert Ward, son of Mr. and Mrs. A. M. Ward, McDonnel street, has gone to Kingston to enter Queen's University.

• • •

The church wardens and congregation of All Saints' Church presented Miss Dorothy Worboy, a valued member of the congregation who is leaving on Sunday for Toronto to train as a Deaconess of the Church of England, with a seven-volume set of the works of Bishop Ryle, entitled "Expository Thoughts on the Gospels." The presentations, which took place at the parish council meeting which followed the harvest festival services in the church last night were made by the Rev. J. D. Paterson and Mr. Hector McLeod.

• • •

Miss Arleigh McKone has returned to Kingston to commence her second year's studies for the Commercial Specialist's course at Queen's University.

• • •

Last evening, the choir members of Mark street United Church held a jolly corn roast on the canal bank, near Nassau. Games and contests were enjoyed, with a number of story-telling interludes around a bright campfire, under an obliging moon. The Rev. Chas. Daniel took a prominent part in the story-telling. Arrangements were in charge of the president and his wife, Mr. and Mrs. Max Pomeroy.

• • •

Miss Irene Mark, daughter of Mr and Mrs. Thomas Mark, has gone to Kingston to commence her first year in the Arts course at Queen's University.

The choir of All Saints' Church presented Miss Dorothy Worboy with an all-leather writing portfolio. The presentation was made by the choir president Mr. Raybould, while the leader, Mr. J. S. Chandler, read the address.

• • •

Mr. and Mrs. H. A. Bonney, Water street, motored to Kingston this week with their son, Mr. Albert Bonney, who is commencing his second year at Queen's University, in the Electrical Engineering course.

• • •

Mr. Melville Robinson, son of Mr. ad Mrs. A. H. A. Robinson, Gilmour street, has commenced his first year of study in the Arts course at Queen's University, Kingston.

• • •

The Rev. D. M. Burtaim of Wesley Pentecostal Assembly, Winnipeg, and Mr. and Mrs. Percy Jackman, of Stirling, were guests yesterday at the home of Mr. and Mrs. J. W. Hay, Armour Road.

• • •

Mrs. Stanley Matchett of Hunter Street East has gone to Toronto, to attend the wedding of her niece, Miss Marian Spence, which takes place there to-morrow.

• • •

Mr. and Mrs. Charles H. Crowe of Davenport, Iowa, are guests of ex-Alderman Joseph Crowe and Mrs. Crowe, at 376 Brock street. Mr. Crowe, who is an old Ashburnham boy, is enjoying himself in renewing old acquaintances.

• • •

Miss Dorothy Worboy, Sherbrooke street, who leaves on Sunday to enter the Church of England Deaconess Training School in Toronto, was presented last evening by her associate members of the Dramatic Club of All Saints' Church, with a handsome week-end bag. The presentation was made by the president of the club, Mr. James Price, and Mrs. E. Lebarr read the accompanying address.

• • •

Guests present at the Kinsmen Club banquet at the Empress Hotel last night included Lieutenant-Colonel D. J. Lawrie, Mr. John Hammond, and Mr. J. K. Sheehy. The members attending were: President Dr. Ralph Honey; Vice-President G. Wilson Craw, and Messrs. Alex. Sollitt, Alex. Elliott, Murray Smye, Dr. Herbert Young, Al. Gray, Dr. S. Y. Walsh, Herbert Wilson, Orian MacDonald, Harry Chenhall, Rod Davis, Cliff Carruthers.

• • •

The Madrigal Singers and their directress, Mrs. Dorothy Allan Park, left this afternoon by train for Toronto, where they will broadcast from radio station CPRY to-night, from nine to ten o'clock (Standard time), during the Canadian Pacific Railway hour. They will also give a concert tomorrow night in the auditorium of the new Eaton store at the corner of College and Yonge streets. While in Toronto, they will be guests of the Canadian Pacific Railway Company at the Royal York Hotel. Members of the Madrigal Singers' organization are as follows: Mrs. Dorothy Allan Park, directress; Mrs. J. Forbes Allan, honorary president; Mesdames T. H. Gillespie, A. Barton, C. H. Crowe, G. A. Richmond, Laurie Mitchell, F. Free of Campbellford, E. Kitney, James Matthews, L. Spriggs, F. Brooks, R. Williamson, R. A. Wainman, the Misses Margaret Wolstenholm, May Jory, Gwen Donley (accompanist), Helen Lytle, Elva McIntyre, Freda Allison, Jean Cameron, Geraldine Collins, Isabel Connelly, Margaret Dickson, Daisy Davidson, Ethelwyn Dix, Jean Dickinson of Port Hope, Emma Meiklejohn of Campbellford, Marion Rannie, Jessie Maconomy and Trucie Pearson. Three other members of the group will be unable to go to Toronto: the Misses Alma Blanchard, Isobel McKee and Mildred Magee of Omemee.

FASHION SERVICE

Pufefd elbow sleeves and a scarf
Puffed elbow sleeves and a scarf this chic model.

It is black crepe satin with flattering pinkish-beige contrast.

Note the snugness through the hipline and smart pointed seaming at the front that creates a lengthened line, so slimming.

Style No. 3321 may be had in sizes 16, 18 years, 36, 38, 40, 42 and 44 inches bust.

Size 36 requires 3½ yards 39-inch, with ¼ yard 39-inch contrasting.

Another equally charming scheme is black sheer dull woolen enlivened with green in the neckline scarf collar.

Canton-faille crepe in wine-red is stunning for this smart individual model.

Be sure to fill in the size of the pattern. Send stamps or coin (coin preferred).

Price of pattern 15 cents.

Our large Fashion Book shows how to dress up to the minute at very little expense. It contains most attractive Paris designs for adults and children, embroidery, etc.

Be sure to fill in the size of the pattern. Send stamps or coin (coin preferred).

Price of book 15 cents.

The Examiner:
Please order for me:—
Pattern Number.....
Size .....
My Name.....
Address .....
.....
Enclose 15c in payment.
Allow five days for return

Just Between Us Women

A daily chat with Examiner neighbors conducted by Anne Wilcox

Novelty is both a bane and a blessing.

• • • • • • •

It is a blessing in many kinds of business in which change is the foundation on which it is built and one which it must thrive.

• • • • • • •

It is the basis of fashion which must be different in some ways twice a year in order to thrive. Designers make their incomes on this in every item of personal apparel, interior decoration, architecture and all accessories which follow in circles and waves of popularity.

• • • • • • •

All who make and sell these articles, plans, etc., gain by novelty.

• • • • • • •

It is in the staples that diversity is not desirable nor possible in many instances or it changes novelty from a blessing into a bane. For instance, cooking ingredients are staples.

• • • • • • •

From time to time new articles are found to be edible which increases the number but without altering the necessity of the older kinds. Flour is as important to-day as when it was first used, more important, if anything.

• • • • • • •

In the realm of human nature, the fundamentals remain as blessings, and in the psychological scope novelty is apt to be a bane as a blessing.

• • • • • • •

The desire for change, for novelty, is the bane of many a home. It is the cause for hundreds of divorces. A woman fails to instil into the home the thousands of possible legitimate little touches of novelty.

• • • • • • •

She closes her eyes to the chances she has to provide the right amount of variety, and settles down into what eventually becomes a humdrum existence. When this palls she thinks she can get novelty, which she terms happiness, through divorce.

• • • • • • •

But does she? Are there not unhappy marriages of divorcees?

• • • • • • •

A husband allows himself to be satisfied with the round of business and the round of homelife without contributing his share to the interest of the household.

• • • • • • •

Failing to do this, he gets dissatisfied and believes divorce will give him freedom and change. But it is not the blessing he craves, since so often it means another marriage which as often fails as the first.

• • • • • • •

When a man and a woman marry, they should realize they have made their foundation on which to build happiness. It is the staple which can be given enough novelty by and through their own efforts, at homemaking, to prove a blessing.

American-made corsets are still worn extensively in India.

Girls of Scotland have a bagpipe playing craze.

Literary Night Held By St. James' Y.P.S.

Literary Night was observed in St. James' Young People's Society, with Miss Muriel Moorhouse, vice-president, in the chair. An opening service of song included choruses and familiar hymns. The Scripture lesson, chosen from the 12th chapter of Romans, was read responsively, followed by a season of prayer. William Anderson, president, had charge of the brief business session, when plans were discussed for attending the fall rally of the Young People's Society to be held on October 9 in Bethany. An inspirational address, stressing the literary value of the Bible, as well as its spiritual power, was delivered by Rev. Mr. Moorhouse. The speaker developed his point by a spirited study of the Scripture lesson, during which the young people were encouraged to express their opinions. It was noted that the careful study of even a verse or two from the Bible might prove more beneficial than the casual reading of a longer portion. Mr. Moorhouse concluded his talk with an interesting and helpful reading, entitled "The Measuring Rod." This tells the story of a girl's dream, in which she participates in what is known as Measuring Day. Here the souls of the people are measured with surprising results. The meeting was brought to a close by the singing of a hymn and prayer offered by one of the members. At the conclusion of the meeting proper, an executive meeting was held, when further plans for future work were made.

Indigestion; Weak Sore Stomach

FRANCIS HENRY COOK

London, Ont.—"I was in a general rundown state of health—had indigestion—and my stomach was weak and so sore I could not bear to touch it," says Francis Henry Cook of 471 Elizabeth St. "I got where I did not have any health at all, was not able to follow my usual line of work. I saw where **Dr. Pierce's Golden Medical Discovery** was recommended for stomach trouble so I decided to try it and it relieved me of my indigestion and weak stomach, also the abdominal distress, and built me up in health."

Fluid or tablets. All druggists.

Send 10c to Dr. Pierce's Laboratory in Bridgeburg, Ont., for a trial package of tablets.

"THESE HARD TIMES"

"The hard times and scarcity of money makes it more important than ever to economize. One way I save on clothes is by renewing the color of faded or out-of-style dresses, coats, stockings, and underwear. For dyeing, or tinting, I always use Diamond Dyes. They are the most economical ones by far because they never fail to produce results that make you proud. Why, things look better than new when redyed with Diamond Dyes. They never spot, streak, or run. They go on smoothly and evenly, when in the hands of even a ten year old child. Another thing, Diamond Dyes never take the life out of cloth or leave it limp as some dyes do. They deserve to be called 'the world's finest dyes!'"

S. B. G., Quebec

"Blue Moon" SHOES

"SMILES & MILES of COMFORT"

THE last word in women's corrective Footwear. Featuring comfort, quality and style. Extreme sizes and widths in stock. Priced at

$8

WE SPECIALIZE IN FITTING

A. V. LILLOW
330 George St. Phone 3199

See Us and See Better.
GLASSES If Necessary
GOOD ADVICE If Not
M.H. Lacey
Optometrist
410 GEORGE ST (Up Examiner)
Phone 1160 — 10845 for Evenin. Appointment.

Dear Lois (extract from Norma's letter)

Have you bought your Fall togs yet? Why not come shopping with me next week? You'll just love the smart styles at

COATS-DRESSES-MILLINERY
OPPOSITE WOOLWORTHS
Florence Shoppe

PRICES FALL

But values soar sky-high at McBr'de & Franks in superior grade Furniture and House Furnishings

SCOTCH MADRAS, 25c
Good wearing quality. Four attractive designs to choose from. Borders on sides. Cream shade. 45 inches wide. Regular price, 45c, for, yard 25c

SILK FILET NETS, 75c
Plain weave, in honey and champagne shades. 50 inches wide. Regular price, $1.50, for, yard 75c
MADE AND PUT UP FREE

$1.50 ARMOUR CLOTH, 75c
Extra heavy weight, closely woven, neat designs, in two-tone shades of brown, rose, blue and red. Suitable for portieres or upholstering. 50 inches wide. Regular price, $1.50, for, yard 75c
MADE AND PUT UP FREE

SILK FILET NETS for 89c
In Filet and Nottingham weaves. Several designs to choose from. Some have flat edges. Very rich and effective. Honey and ecru shades. 42 inches wide. Regular price, $1.25, for, yard 89c
MADE AND PUT UP FREE

Greater Values in Chesterfield Suites

TWO MOHAIR SUITES
Three pieces: full size Chesterfield, Arm Chair and Arm Bunny Back Chair. Upholstered in best quality mohair, plain walnut shade. Separate Marshall spring cushions; reverse side in figured silk velour. Regular price, $149.00, for 83.50
$10.00 DOWN AND A YEAR TO PAY BALANCE

SNYDER'S SANI-BILT SUITE
Three pieces: Chesterfield, Arm Chair and Arm Wing Chair. Large Suite with deep double roll backs and carved walnut trim on front. Wing Chair has button back and Chesterfield is fluted back in centre. Upholstered in best quality mohair in plain plum color; reversible cushions in best French frieze, medallion design. Regular price, $225.00, for $169
$10.00 DOWN AND A YEAR TO PAY BALANCE

Two Bedroom Suites Priced Down

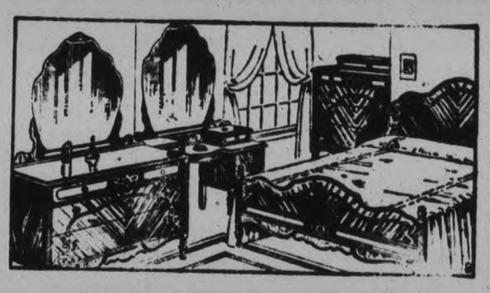

Solid Walnut Suite
Four pieces. Sample Suite in solid walnut with burled fronts. Vanity has shaped front with two drawers on each side, one drawer in centre and large shaped British plate stationary mirror; Highboy has four large and two small drawers, drawers are all dust-proof construction and mahogany lined; beautiful full sized Bed, and Bench with cane seat. One of our best Suites. Regular price, $250.00, for $149
$10.00 DOWN AND A YEAR TO PAY BALANCE

4-PIECE BEDROOM SUITE
Birch in two-tone walnut finish. Large Vanity with three drawers on each side and large shaped British plate mirror; Chest of Drawers has three large drawers and compartment on top; full size Bed, and Bench with cane seat. Regular price, $95.00, for $45.00

Footstools $1.35
Strongly made, hardwood frame with dainty turned legs, in walnut finish. Upholstered in silk and velours. Regular price, $2.75, for, each $1.35

SMART BOOK CASES
MACY SECTIONAL
Solid oak in Old English finish. These include 3 sections, top and base. Choice of plain base or with drawer. Regular price, $35.00, for $19.50

Kitchen Cabinets
In solid oak, with all the latest equipment—lowering flour bin with sifter, salt, sugar and spice containers, lined cake and bread drawer, porcelain top and roll curtain door. Regular price, $42.50, for $35.00
$10.00 DOWN AND A YEAR TO PAY BALANCE

OCCASIONAL CHAIRS
Walnut finish, dainty design. Comfortable hollow seat and upholstered backs. Seats in plain mohair, backs in figured velour. Regular price, $12.50, for, each, $6.75

Dining-Room Suites—New Low Prices

SOLID WALNUT SUITE
Nine pieces, with beautiful burled panels on fronts. Buffet has one long drawer with lined compartment for silver, and extra large cupboard space; China Cabinet has glass door with fret-work and drawer at bottom; Table has heavy double pedestal base and extends to 6 feet; Chairs have high back and full slip seats in genuine leather. Regular price, $210.00, for $159
$10.00 DOWN AND A YEAR TO PAY BALANCE

$125 SUITE for $75
Nine pieces. Solid birch in two-tone walnut finish. Buffet has two drawers in centre and cupboard space at each end; China Cabinet has glass door with fret-work; Table has six legs Chairs have full slip seats in genuine leather. Regular price, $125.00, for.. $75
$10.00 DOWN AND A YEAR TO PAY BALANCE

Chesterfield Chairs
One pair only. Arm Chair and Arm Wing Chair. Upholstered in good quality mohair in plain taupe shade; figured jacquard velour reverse cushions. Regular price, $35.00, for, each $17.50

9-PIECE SOLID OAK SUITE
9 pieces. Heavy turned legs. Buffet has one long linen drawer and two short drawers; good sized China Cabinet with glass door and drawer at bottom; Table has large double pedestal and extends to 6 feet; Chairs are strongly made and have full slip seats in genuine leather. Regular price, $175.00, for $129
$10.00 DOWN AND A YEAR TO PAY BALANCE

FREE SERVICE AND THE EASIEST OF EASY TERMS

WINDSOR CHAIRS
Unfinished. About 50 of these left. Dainty design, strongly made, solid hardwood. Suitable for breakfast-room or bedroom use. Regular price, $1.75, for, each 89c

McBride & Franks
224 CHARLOTTE STREET. PHONE 2069

Lindsay Attendance Is Lower Than Usual

LINDSAY, Ont., Sept. 24.—(Special to Examiner.)—The second or opening day of the Lindsay Central Fair was greeted with rather chilly weather conditions, which had its effect on the attendance, which was not as large as on the same day last year. It was citizens' as well as children's day. The afternoon was proclaimed a half holiday by His Worship Mayor Alcorn, and as a result the townspeople as well as a goodly numb.. from outside points took in the annual event.

The midway is the largest ever staged on the local grounds, while the exhibits in practically all departments establishes new records.

The directorate looks for bumper crowds to-day and Saturday. It is estimated that there was between four and five thousand people on the grounds yesterday. Hon. Mr. Challis the new Provincial Secretary who, together with the Fair Directorate was banqueted by the Kiwanis Club at noon, formally opened the Fair.

Minard's Liniment for Sciatica.

You will find many things in the Classified Ads. of The Examiner.

Grove Registers His 31st Victory of Season

PHILADELPHIA MACKS CONTINUE TO SET AMERICAN LOOP RECORDS

Grove Holds Boston to Five Hits While Team Mates Pound Red Sox.

FOR 9-4 VICTORY.

(By Hugh S. Fullerton, Jr., A P Sports Writer)

Not content with leading the Philadelphia Athletics in their greatest pennant winning season in the American League and becoming the first left handed pitcher even to win 30 major league games, Robert Moses Grove evidently is out to set a record for the boys to shoot at for a good many years.

Grove already has tied one America League record by winning 16 straight games earlier this season and seems to have clinched a new major league pitching mark as he won his thirty-first game of the year yesterday. So far the southpaw king has lost only three games against his 31 victories, giving him an average of .912. The record, which stands at least until this season ends, is the .872 average made by Smoky Joe Wood of the Boston Red Sox, who won 34 games and lost five in 1912. It seems likely that Grove will not pitch again before the World's Series, but he can even hurl and lose one more and come out with a record average of .886.

Other Achievements

Lefty has done a good many other things worthy of note this season. In winning yesterday's game from Boston by a 9 to 4 count, Grove gave only five hits to gain a record for the season of allowing only 241 safeties in 286 innings, and by fanning four men he brought his strikeout total, which leads the league by a wide margin, up to 169. The Athletics, as a team, piled up seven of their runs from the third to sixth innings to win their 106th victory of the season, two more than any previous Athletics ever has won in a season.

A pitcher far less seasoned than Grove scored a triumph that probably was as important to him in yesterday's other American League game. Oral Hildebrand, who came up to the Cleveland Indians from Indianapolis only a short time ago, bested the veteran Earl Whitehill of Detroit to win his second major league victory, 6 to 4. Hildebrand allowed only eight hits.

Jim Elliott of the Phillies turned in an enviable performance in the only game of the National League schedule as he held the Pittsburgh Pirates to five hits to win his 19th victory of the season, 5 to 1.

Exhibition Games

A flock of exhibition games for the benefit of the unemployed kept five other Major League teams busy and netted something over $78,000 for the jobless of New York and St. Louis. The results were something of a triumph for the American League representatives. The St. Louis Browns walloped Burleigh Grimes, ace of the Cardinal staff, for six runs in the fifth inning and downed the National League champions, 7 to 4.

At New York, the Yankees took the best claim to the city championship by downing the Brooklyn Robins 5 to 1 in the second half of a charity doubleheader after the Giants had defeated Brooklyn 3 to 1. The Yanks beat the Giants in another charity game two weeks ago to take the first leg on the title, then came through with a flock of homers to win today. Four baggers by Lary, Dickey and Gehrig accounted for all but one Yankee run. The Giants also won on a homer when Johnny Vergez hit for the circuit in the seventh inning of the opener to break up a mound duel between Bill Walker and Austin Moore.

YESTERDAY'S STARS

Bob Grove, Athletics— Held Red Sox to five hits and hung up his 31st victory.

Willie Kamm, Indians— Cracked out double and three singles against Tigers.

Jim Elliott, Phillies — Stopped Pirates with five hits to win 19th game of season.

GRATTAN BARS LOWERS MARK

V Rountree's Junior Entry is Winner of Feature Race at Lindsay.

CLOSELY CONTESTED.

LINDSAY, Sept. 25—The local course record was lowered yesterday in one of the speeding events at the Central Exhibition, when Grattan Bars, Jr., owned by V. Rountree, of Weston, won the 2.12 event in three straight heats. It made the trip in 2.08, lowering the previous record (2.10¼) by 2¼ seconds. The record was lowered in all three heats, the time being 2.08, 2.09, 2.09. The general result was as follows:—

2.12 Class

Grattan Bars Jr.; V. Rountree, Weston	1	1	1
Princess Audrey; R. Scott, Toronto	2	2	2
Lee Grattan, L. Schooley, Peterborough	4	5	5
Laura G.; N. Neeley, Sarna	5	3	3
Ayalan; H. Morrison, Toronto	3	4	4

2.26 Event

Frisco Direct; H. Griffin, Wilford	1	1	1
Just Grattan; B. Porter, Orillia	2	2	2
Golden Patch; H. McNeil, Janetville	4	3	3
Bert Abdell; F. Hicks, Bowmanville	3	5	4
Claude Grafton; J. Sutherland, Peterborough	8	4	7
Armadale; A. Johnston, Peterborough	7	6	5
Gipsy Wilkes; J. Akey, Peterborough	9	8	6
Billy Winger, J. Dunsford, Peterborough	5	9	9
Josephine; L. Prosser, Sutton West	6	7	8

Time: 2.17, 2.15, 2.17.

BASEBALL RESULTS and Standings

AMERICAN LEAGUE

	Won	Lost	P.C.
Philadelphia	106	44	.707
Washington	92	58	.613
New York	90	59	.604
Cleveland	76	76	.500
Boston	61	89	.407
Detroit	61	91	.401
St. Louis	60	90	.400
Chicago	56	94	.369

Yesterday's Results

Philadelphia 9, Boston 4.
Cleevland 6, Detroit 4.
Only games played.
Games to-day — Washington at New York, Chicago at St. Louis.
Only games scheduled.

NATIONAL LEAGUE

	Won	Lost	P.C.
St. Louis	98	53	.649
New York	87	64	.576
Chicago	82	70	.539
Brooklyn	78	73	.517
Pittsburg	75	77	.493
Philadelphia	66	87	.428
Boston	63	89	.415
Cincinnati	58	93	.382

Yesterday's Results

Philadelphia 5, Pittsburg 1.
Only games played.
Games to-day — New York at Brooklyn, St. Louis at Cincinnati.
Only games scheduled.

AMERICAN ASSOCIATION

	Won	Lost	P.C.
St. Paul	102	61	.626
Kansas City	87	76	.534
Indianapolis	84	79	.515
Columbus	83	80	.509
Milwaukee	81	83	.494
Minneapolis	79	85	.482
Louisville	72	92	.439
Toledo	66	98	.402

Yesterday's Results

St. Paul 3, Kansas City 0.
Minneapolis 11-2, Milwaukee 9-5.
Columbus 10-5, Louisville 6-1.
Toledo 8, Indianapolis 0.

Peter Greatworthy Wins At Brighton

COBOURG, September 25. — The horse races at the Brighton Fall Fair, just held, resulted as follows:

Free-for-All.

Lou Entricken, H. Dyment, Belleville 1 1 1
Joe McGregor, H. Hillock, Caledon 2 2 3
Dick Sendey, H. McCracken, Trenton 3 3 2
Time—2.21, 2.20, 2.22.

2.20 Class.

Peter Greatworthy, F. Lowe, Port Hope 2 1 1 1
Dr. Dale, H. Hillock, Caledon 1 2 2 3
Bert Adell, H. Smith, Weston 3 3 3 2
Peter V., H. Ketheson, Marmora 4 5 4 4
Creggie, G. J. Rush, Marmora; Miss Grattan Bars, F. Love, Port Hope; Silver King, H. Armstrong, Havelock.
Time — 2.22½, 2.21½, 2.26½, 2.24½.

Green Class.

Helen B. Todd, H. McGregor, Cobourg 1 1 1
Jane S., W. Smith, Belleville, 2 2 3
Corby K., G. Corby, Colborne 3 3 3
Time—2.28, 2.29½, 2.30.

Many automobile dealers in Peru reported that because of the new taxes on new machines they are selling twice as many used cars as new ones.

Palestine proposes to reduce its tithe tax on the 1931 grain crop.

HELEN HICKS WILL MEET ENID WILSON IN SEMI-FINAL ROUND

Four Tee Stars Left in Battle for U. S. Open Golf Crown.

VARE-VAN WIE IN SECOND.

(By Robert Cavagnaro, Associated Press Staff Writer.)

BUFFALO COUNTRY CLUB, Williamsville, N.Y., Sept. 25. — A sturdy 20 year old girl to-day stood between Enid Wilson, towering British champion, and the final round in the 35th Women's National Golf Championship.

The task of locking the English girl's challenge for United States' golf supremacy is the lot of Helen "Billy" Hicks of Hewlett, L.I. ,one of this country's top ranking players.

The other semi-final match brought together the defending champion, Mrs. Glenna Collett Vare, of Philadelphia, who is campaigning for the sixth championship, and Virginia Van Wie.

Miss Wilson and Miss Hicks made their way to the fourth round by eking out 4 and 3 victories over Marjorie Kerr, another English star, and Mrs. Leona Pressler of San Gabriel, Cal., respectively.

Back in 1928 and again last year she faced Mrs. Vare. Then Glenna Collett, in the finals for the United States title. The first meeting ended in a 13 and 12 win for Mrs. Vare and in 1930 the Philadelphian won by half that margin.

It was not necessary to introduce Miss Hicks to Miss Wilson on the first tee this morning, either. They had met before, two years ago, in England, in the British women's championship. They were pitted against each other in the quarter final round and Miss Wilson came out on top after a topsy-turvy duel.

Major League Leaders

(Including games of Sept. 24)

NATIONAL LEAGUE

Batting—Hafey, Cardinals, 350; Terry, Giants 349.
Runs—Terry, Giants; Klein, Phillies, 120.
Runs batted in—Klein, Phillies 121; Terry Giants 113.
Hits—Terry, Giants 212; L. Waner, Pirates 211.
Doubles—Adams, Cardinals 45; Berger, Braves 44.
Triples—Terry, Giants 20; Herman, Robins 16.
Home runs—Klein, Phillies 31; Ott, Giants 29.
Stolen bases—Frisch, Cardinals 28; Martin, Cardinals 17.
Pitching—Haines, Cardinals won 11, lost 3; Derringer, Cardinals won 17, lost 8.

AMERICAN LEAGUE

Batting—Simmons, Athletics 389; Ruth, Yankees, 372.
Runs—Gehrig, Yankees 169; Ruth Yankees 144.
Runs batted in—Gehrig Yankees 178; Ruth, Yankees 155.
Hits—Averill, Indians 206; Gerhig Yankees 205.
Doubles—Webb, Red Sox 66; Alexander, Tigers 46.
Triples—Johnson, Tigers 19; Blue Whitesox 15.
Home runs—Gehrig, Yankees 45; Ruth, Yankees 44.
Stolen bases—Chapman, Yankees 61; Johnson, Tigers 33.
Pitching—Grove, Athletics won 31 lost 3; Marberry, Senators won 16 lost 4.

Manufacture of carbon paper has just been started in Brazil.

SPORTS by JIMMY THOMPSON

1932 Lacrosse in Canada has gone to the box game, though there is discussion in various parts, notably Ontario, as to the advisability of discarding the old twelve-man game, on which the reputation of the game has been built, in favor of a sport which though calling for fewer players, and therefore likely to be more helpful in centres where it is difficult to secure twelve good men, yet still is in its infancy. Be this as it may, box lacrosse is almost sure to restore the grand old game to its pristine glory. It is interesting to note that the modified sport was given its first real test this year, not as an amateur game, but as a professional one. This reverses the usual order of things. It caught on like wild-fire in the eastern loop, comprising teams from Toronto, Montreal and Cornwall, and spread throughout the smaller towns, where everybody seemed tickled with it. It has been a big year in sports when you come to think of it, what with lacrosse going box and substitutes in soccer.

FIGHTS LAST NIGHT

Pittsburgh—Johnny Datto, Cleveland, knocked out Jackie Wilson, Pittsburgh (3); Eddie Collins, Erie, Pa., knocked out Eddie Kaufman, Cleveland (3).

Cincinnati—Bushy Graham, Utica, N.Y., outpointed Bat Battalino, world featherweigh champion (10). Non title.

Chicago—Ted Ross, Chicago, outpointed Bill Baker, Chicago 10).

Johnstown, Pa. — Willie Davies, Charlerol, Pa., outpointed Ross Fields, Cleveland (10).

Muncie, Ind.—Don Fagg, Clinton, Ia., outpointed Moan Baumgartner, Indiana (10).

Havelock Bowlers Split Double Bill

HAVELOCK, Sept. 25.—Brighton bowlers played the local teams Wednesday night and won two games and lost two. H. T. Mathison as skip with Reg. Brennan, Rae Williams and J. H. Moore won his two games while John Simons lost his two. A. MacDonald, C. Brennan and A. T. Armstrong made up the losing team. The local boys play in Norwood on Friday.

Quinte Men Winners In Golf Tournament

BELLEVILLE, Sept. 25—The annual match between the men and women members of the Belleville Golf Club was played yesterday afternoon in delightful weather, men having a slight edge, turning in a 13 to 8 victory. Mrs. C. C. Walker won the award for low gross, Mrs. A. H. Ketcheson for low net, and in the mens' section Joe Legault won the low gross, and A. P. Ketcheson the low net. Miss Margaret Hardy won the low gross for second-flight players. After the match tea was served in the clubhouse, Mrs. K. Hill, Mrs. G. A. Bennett and Mrs. C. Greenleaf being hostesses. The scores were as follows:—

Miss H. Hurley	0	A.H. Ketcheson	1
Mrs. Reeves	0	A. Kincaid	1
Mrs. Walker	1	A. MacConnell	0
Mrs. Ketcheson	0	J. Legault	1
Mrs. Scott	0	H. Ridley	1
Mrs. Allen	0	O. H. Scott	1
Mrs. Train	0	J. E. Cather	1
Mrs. Patterson	0	A. P. Allen	1
Mrs. Cather	0	J. Marsh	1
Miss Dickens	0	W. H. Reeves	1
Miss Mason	1	A. Cameron	0
Miss K. Orr	1	E. Cather	0
Mrs. Bernstein	1	J. McIntosh	0
Mrs. Harris	0	H. Newby	1
Mrs. Temple	1	J. Cook	0
Mrs. Orr	1	C. C. Walker	0
Mrs. Dolan	0	J. Kerr	1
Mrs. R. Smith	1	W. J. Tyers	0
Miss M. Hardy	1	J. Hibbard	0
Mrs. G. Smith	0	L. J. Train	1
Mrs. McConnell	0	T. Webster	0
Mrs. Kinnear	0	Russ Smith	1
Totals	8	Total	13

THOMAS WILL WRESTLE HERE

Matched Against Bob Neilson in Semi-final on Monday's Card.

THREE BOUTS IN ALL.

It will be an all-wrestling card that will be offered at the Brock street rink next Monday night, Matchmaker Charles Hallat announced. The main bout will be the much-desired return match between Alex Kasaboski and Frank Hart, bitter mat rivals, and Mr. Hallat was able to announce to-day the semi-final.

This will again show Bob Neilson, popular Danish grappler, and his opponent will be a rough and tumble wrestler, Joe Thomas, of Windsor. The pair will wrestle for the best two out of three falls with a time limit of one hour.

One more match remains to be closed and it will round out a splendid program of wrestling. It is intended to use real big fellows in the remaining match and the fans will have an opportunity of judging between the light heavies and the heavies. Some prefer the former, others like to see the behemoths of the mat in action. Local fans will see the two classes and be able to judge for themselves.

Both Kasaboski and Hart are training as never before for the Monday encounter and neither will have any excuse on the score of lack of condition. There being no wrestling show in Toronto next Monday, Referee Jack Forbes will be able to come here to act as third man and this assures there will be no disappointing ending to the main bout as there was to the last meeting here between Kasaboski and Hart.

Opinion is pretty evenly divided as to the outcome of the match but in one respect the fans are unanimous and that is that the return bout will provide the most thrilling wrestling match ever witnessed here or anywhere else for that matter.

TOURNEY AT COBOURG

COBOURG, Sept. 25—The Cobourg Lawn Bowling Club will hold its closing tourney for the season next Wednesday, Sept. 30, when a mixed tournament will take place, open to all clubs in this district. A three-game draw is scheduled for 2 p.m. standard time. Good prizes will be given.

Minard's Liniment for Neuralgia.

All that is Refined in Men's Clothing is Yours with the Fashion-Craft Label

All that is Refined in Men's Clothing is Yours with the Fashion-Craft Label

YOU GET MORE than merely "something to wear," when you buy FASHION-CRAFT CLOTHES

You enjoy the lasting happiness that goes with distinctively correct style and fine quality—and at incomparable values.

from $25

DISTINCTIVE TOPCOATS that superbly meet the between-season essentials of protection and finished appearance which comfort and fashion demand

FASHION-CRAFT TOPCOATS MATCHLESS VALUES from $25

PRESENTING
This Season's Newest and Smartest
FASHIONS FOR MEN
Reflecting the Spirit of To-day
IN STYLE-QUALITY-VALUE
Remember---
"It Costs Less to be Better Dressed with Primeau's Best"
JACK PRIMEAU
390 GEORGE STREET
"The Store That Caters to You."

It's A BROCK. that's all you need to know about a HAT!

Economical Prices . . . Smartest Styling . . . Superb Workmanship also ST. LAWRENCE and HORTON Hats at lower prices.
HATS by WOLTHAUSEN, BROCKVILLE
Hatter to gentlemen for over half a century

LOCAL DEALERS:

RILEY & HICKEY
PETERBORO'S SMARTEST STORE FOR MEN
357 GEORGE STREET. Phone 925

BROCKS—Newest and smartest shades and models for Fall now on display
At JACK PRIMEAU'S 390 George
"PETERBORO'S STYLE CENTRE FOR MEN"

Our Boarding House . . . . . **By Ahern**

"Blow" yourself to a few pairs of
MERCURY SOCKS
At 50c, 75c, $1.00 and up, Mercury Socks have everything backed off the map for smart patterns and real wearability.

WRESTLING
Monday, Sept. 28
BROCK STREET RINK AT 8:30 P.M.
POPULAR RETURN MATCH
Alex. KASABOSKI
AND
Frank HART

Best 2 out of 3 Falls—2 hour limit
OTHER HIGH CLASS PRELIMINARIES
Jack Forbes, (To ronto) Referee
Prices 60c and $1.10. Tax included
Youngsters 25c
Tickets at Bond's Drug Store

Public School Soccer League Opens Monday

Capitol Theatre

TO-DAY AND SATURDAY
2.30, 7.00, 9.00

No Advance in Prices

FOR THE MOST NOVEL AND EXCITING PICTURE OF THE YEAR

Heart-throbs and Thundering Hoofs!

A picture you'll love and cheer and weep over! It ranks with "Big Parade" and "Ben-Hur" for thrills and class!

Don't Miss It!

with the screen's fascinating new favorite

Clark GABLE

and

Ernest Torrence
Madge Evans
Marie Prevost
Lew Cody and
"Tommy Boy"

Directed by CHARLES BRABIN

Sporting Blood

A Metro-Goldwyn-Mayer PICTURE

MATINEE SPECIAL: "HERO OF FLAMES"

Tonight and Saturday night, th. Beech-Nut Girls will be giving free samples of the New Beech-Nut Chocolate Drops at this theatre.

SCHEDULE SET SCHOOL SOCCER

Queen Mary Meets Prince of Wales in Opening Tussle on Monday.

GROUNDS SETTLED.

As in former years, the Public School football games are to be played in two series. One will include the teams from Central, Queen Alexandra, and King George Schools; the other will include teams from King Edward, Queen Mary, and Prince of Wales Schools. The winners from each series will then play a final game to decide the championship, for the possession of the Alex Kay trophy, which is held by the King Edward school at present.

The teams interested in any game will select their own referee. Games are to commence as soon after four o'clock as possible. Postponed matches must be played at the earliest convenience of the respective teams.

All games in Series "A" will be played at Nicholls Oval and in Series "B" at King Edward Park.

"A" SERIES

Sept. 29—Queen Alexandra vs. Central.
Oct. 2.—Central vs. King George.
Oct. 6—Queen Alexandra vs. King George.
Oct. 9.—Central vs. Queen Alexandra.
Oct. 14.—King George vs. Central.
Oct. 16—King George vs. Queen Alexandra.

"B" SERIES

Sept. 28—Queen Mary vs. Prince of Wales.
Oct. 1—Queen Mary vs. King Edward.
Oct. 5—King Edward vs. Prince of Wales.
Oct. 8—Prince of Wales vs. Queen Mary.
Oct. 12—King Edward vs. Queen Mary.
Oct. 15.—Prince of Wales vs. King Edward.

Bowling Notes

SINGLES GAMES.

Play in the singles schedule on the greens of the Peterborough Lawn Bowling Club, advanced a couple of stages last evening when a number of games were played in the preliminary and firsts rounds. Two old hands at the game met when J Harrison won from D. Smith in the preliminary round. A comparatively new bowler, in F. H. Dearborn, who has been doing some fine bowling all season, won out with a fair margin from G. Sorensen. Other vents in this round resulted as follows:

Preliminary Round.

G. Low won from R. Coleman.
J. Bennett won from A. Brown.
J. T. Braund won from G. Tremaine.
C. Jay won from T. McDonald.
J. D. Fitzpatrick won from H. McCannon
Dr. Allen won from W. Fletcher.
J. E. Smith won from C. H. Benson.
J. Penrose won from A. McPherson.

First Round.

More than usual interest was attached to three games in the first round. Ernie Wall, the club singles champion and also the Central Ontario District champion, who has been playing a strong game this season, met R. J. Martin, a former club champion. Martin started off well but after Wall got the green he began putting the bowls to the kitty and won out by a margin of 10 points. There was a real battle between Chief Gimblett and Harold Wood, two of the best bowlers in the club. The Chief won out by a few points. Two hard fought contests took place between Ken Sloane and H. Martin who were tied with 20 points each, 21 points being required to win. Sloane managed to pull through with an extra point. A young bowler in H. P. Moyer, won a nice victory from Norman Routly. As Moyer is a lead, while Norman Routly is a vice. Routly had to give Moyer a handicap of 4 points. Moyer started off nicely and, including his handicap, ran the score up to 16 to 6 at the end of the 11th round. Routly then got going and won 7 of the next 10 ends, scoring 13 points to Moyer's 5, Moyer thus winning by 21 to 19. His handicap saved him, but it was a nice win. J. Penrose won a nice victory over J. E. Smith. He did some very fine bowling. On one end he had three bowls, not one of which was more than three inches from the kitty.

Other results in the first round were:

W. Wood won from G. Low.
Nelson Routly won from C. Jay.
H. Bennewith won from J. Grant.

Farmers as Guests

To-night the Lawn Bowling Club will entertain as guests several rinks of farmers from Smith and Douro Townships. The Smith farmers, under the leadership of V. S. Milburn, will try conclusions with the Douro stalwarts, under the guidance of Howard Quinn. It is understood that none of the rinks will have more than one experienced bowler which will mean that they will all compete on even terms. All through the province, there are clubs numbering many farmers among their members. One of the most enthusiastic bowlers in the province is Deputy-Minister Fairbairn of the Ontario Department of Agriculture. To-night will be the first occasion on which farmers living adjacent to the city have been invited to be the guests of the Club, but it will not be the last.

Two games in the doubles schedule were played last evening to decide the winner in Group 4; J. McDonald and Wm. Greenslade won out with a good margin over W. J. Oke and K. McCannan. In the second game Geo. Coleman, Jr. and Ray Brown won from Roy Taylor and H. Northrop by one point. On one end Taylor and Northrop were lying shot two. At the close of one end, on a technical point, the end was bowled over with the result that the score the next time was reversed. Coleman and Brown now have to play McDonald and Greenslade for the leadership.

Surprise Event

Something unusual is to take place at the Club House this evening. It is a dark secret but a pleasant one. It is sufficiently important to justify the presence of His Worship, the Mayor, and one or two other notables, who are to see that everything goes all right and in a manner that will reflect due credit on the city. It is just one of those events that will help to leave pleasant memories concerning the 1931 bowling season. This will follow the Friday night tournament which will be played as usual this evening.

SPORTS

SOCCER, BASEBALL, GOLFING
Day by Day
AQUATICS, SOFTBALL, TRACK

CASUAL COMMENT

The lacrosse boys had a workout at the Exhibition Grounds last night, and they'll have another one Saturday afternoon. They hope to hand the Kingston gutted stick players a trimming in the Limestone town on Thanksgiving Day. They'll hold their annual banquet after that date.

• • • • • • •

Too bad the Petes couldn't have joined that district box lacrosse loop. They were invited in and thought seriously of entering, but no suitable place for home games could be obtained. It was just the same way with the proposed indoor softball loop that had to be dropped. All we need is a stadium or two here.

• • • • • • •

If the weather is anyway fair Saturday, there'll be a big crowd taking in the rugby game over at Stevenson Park, with P.C.I. students predominating. A good line will be had on the strength of Ernie Legon's squad this year, as the visitors will likely be a tough proposition.

• • • • • • •

The game is expected to be much faster and more open with the forward passes being tried out this fall. The crowd, if it's anything like the American spectator, will take to the new style right away, as action is the big thing in sports nowadays. There is nothing more thrilling in rugby than open field running, with tacklers missing or slipping off the ball-carrier as he twists and pivots and runs.

• • • • • • •

The second team should show a great deal of improvement in their game in Cobourg the same day. The bad showing they made against Grove School will do them a lot of good, as the weak spots can be fixed up, and new strategy tried out.

• • • • • • •

According to the Tweed News, referring to the hockey season: "Wholesale importations of players are not likely to take place this year, with the valuable lesson learned last season. The home town products will have their inning now." Yeah, we live and learn, at that.

• • • • • • •

And again speaking of box lacrosse, local fans wanting to see this game can take it in down in Campbellford for the next three Saturdays. There are two teams in that village, and Norwood and Madoc are the other entries in the loop. They play two games twice a week and the schedule ends around the middle of next month.

• • • • • • •

A new badminton club is being formed here with a court at the Conservatory of Music Hall. George Wilson, a young English cricketer and badminton coach, will instruct beginners and sort of coach along experienced players in the professional technique of the game.

• • • • • • •

Here's a hot one. The Westclox boys' softball team are going to disguise themselves as girls and play the Westclox damsels over at the East City Bowl at three bells on Saturday afternoon. From what we've seen of Jake Beckerman's stalwarts, we'd say they are good softballers, but we simply can't see them as blushing maidens, not even if they're garbed that way.

REPORTS MADE TO KIWANIANS ON CONVENTION

Recent Convention of Kiwanis Held in Windsor is Reviewed.

TO PRESENT GAVELS.

Comprehensive reports of the Ontario-Quebec-Maritime Convention of Kiwanis held at Windsor recently were to-day given to members of the local Kiwanis Club at the noon luncheon at The Empress Hotel by some of the delegates, including President John I. Allen vice-president Harry Boyle and Ivan Lillico, representing Charles Cook, district trustee.

Reports from the District Governor I. P. McNabb and District Secretary Dr. J. J. Craig were lacking due to the fact that those two officers are at present making a visit to Kiwanis Clubs in the Maritimes.

President Allen announced that presentations of gavels made at Peterborough Collegiate and Vocational School are to be made to the clubs in the Maritimes, on the occasion of the present visit of district officers from the local club. The gavels have been inscribed, "Presented by the Peterborough Ontario club 1931". These gifts make in all fourteen presentations that have been made to other clubs by Peterborough Kiwanians.

New Member

B. F. Chilton the newly appointed manager of the Bank of Nova Scotia was introduced to the members of the club by Dr. F. C. Neal, who welcomed Mr. Chilton to this city and outlined to him the obligations and privileges of Kiwanis.

Mr. Chilton in reply stated that he regarded his early acceptance into Kiwanis as a great compliment to his predecessor G. Wells Fraser.

Mr. Fraser called upon for a few words also remarked that he regarded his successor's acceptance into the club as a compliment to himself. He wished Mr. Chilton all success and assured him that if he got as much out of his membership as he himself had done, both he and the club would be greatly benefitted.

Mr. Allen had with him as his guest C. G. Lanning from the Newark office of the Prudential Assurance Company.

In submitting his report of the proceedings at the Windsor convention, President Allen stated that those present from Peterborough besides himself were Governor Isaac McNabb, Hon. Secretary-treasurer Dr. J. J. Craig, vice-president Harry Boyle, Ivan Lillico, Herbert McCannon, Mr. and Mrs. Harry Huffman Mr. and Mrs. Al Sharpe and Mr. and Mrs. Ev. Taylor.

On Monday morning, September 14 the first day of the convention the delegates viewed the club and international exhibits at Prince Edward Hotel. Shortly afterwards the convention was called to order by Governor McNabb.

The introduction of district and international officers followed. This was in charge of Dr. J. J. Craig.

"What the Convention Should Mean to a Delegate" was the subject of a paper given by Ralph Taylor of the Cobalt Club. He thought that the duty of a delegate was to obtain inspiration, so that his club could be refreshed by its delegate having attended, and that every convention accumulated new ideas as to activities that every club is doing or has done.

Reports of the Lieutenant Governors was then given. District Governor Bill Mayall spoke highly of the Central District in his report.

Gold Watch Presented

Other highlights of the convention was the presentation at a banquet on Monday evening of a gold watch to Governor McNabb in recognition of his hard work in the interests of Kiwanis, while Dr. J. J. Craig was similarly honored with the presentation of a silver tray and a chest of flat silver. The presentations were made by Post Governor Dr. Lewis.

Comprehensive reports were also furnished by Harry Boyle and by Ivan Lillico.

Regent

LAST TIMES TONIGHT
"BODY AND SOUL"
Charles Farrell
Elissa Landi

SATURDAY -:- -:- MONDAY

THE SIN SHIP
LOUIS WOLHEIM
MARY ASTOR

MIGHTY DRAMA of the UNTAMED SEA
A RADIO PICTURE

Decks alive with drama . . . plunging . . . two-fisted drama of men . . . alone and desperate aboard an unknown vessel . . . alone . . . except for this one woman!
Will thrill you with the storm and strength of the untamed seas!

STARTING TUESDAY

Mightiest Drama of The Air Ever Filmed

HERE AT REGULAR PRICES

COLUMBIA PICTURES presents
DIRIGIBLE
Overshadows any picture ever made!
with
JACK HOLT RALPH GRAVES
FAY WRAY

A Frank Capra Production

Adaptation and Dialogue by Jo Swerling
Based on the story by Lt. Comdr. Frank Wilbur Wood, USN.

OVERSHADOWS ANY PICTURE EVER MADE

Tonight and Saturday night, the Beech-Nut Girls will be giving free samples of the New Beech-Nut Chocolate Drops at this theatre.

SHARKEY REFUSES TO MEET CARNERA

Boston Tar Seeks Indefinite Postponement of Ebbets Field Battle.

NEW YORK, N.Y., Sept. 25 (C.P.)—Primo Carnera may make that second New York appearance of his next month, but it appeared a bit improbable to-day that the big Italian's opponent would be Jack Sharkey, the Boston sailor man, who can still talk a good fight.

Promoter Jimmy Johnston has had Cernera and Sharkey booked for some time to clash in a 15-round bout at Ebbets Field, Brooklyn, Oct. 1, but yesterday the bout was shoved back to Oct. 12 on Sharkey's plea that he had injured the little finger of his left hand and would not be able to go through with the battle.

The new date of Oct. 12 was the New York State Athletic Commission's idea, and not Sharkey's. Jack maintained that he would not be in shape to fight Carnera that soon, and when asked point-blank whether he planned to go through with the match, then replied with flat and decisive "No."

PETES TO PLAY IN TORONTO SATURDAY

Will Meet Rogers-Majestic in Return Fixture—Team Plays as Selected.

To-morrow (Saturday) afternoon, the local soccer boys will play in Toronto against the Roger-Majestic in a return fixture at four o'clock. They will witness the City Cup game previous to their match.

The cars will leave the C.N.R. freight sheds at eleven o'clock prompt, and they will stop at Fraserville to pick up Ernie Hakin. President Stewart and Stanley Gillespie, secretary, are in charge of the party, which will be accompanied by a number of local soccer fans.

There will be no game in the city Saturday.

URGE BUS, TRUCK PROBE

CALGARY, Alta., Sept. 25.—(CP)—Investigation into the bus and truck business of the province was asked here yesterday by employees of the Canadian Pacific Railway in a conference with Hon. Vernon Smith, minister of Railway and Telephones.

MOTORISTS

The Motoring Season is at its best. Do not depend on worn-out tires for your week-end trip.

WEEK-END SPECIALS

30 x 3½ Cord	$3.95—Tube	79c
29 x 4.40 Balloon	4.95—Tube	99c
30 x 4.50 Balloon	5.95—Tube	99c
29 x 4.50 Balloon	5.95—Tube	99c
4.75-20 Balloon	6.95—Tube	$1.25
5.00-19 Balloon	7.25—Tube	1.75
5.00-20 Balloon	7.40—Tube	1.95

OIL—79c Gallon—Bring your container.

Watson Tire And Radio Supply Co.

444-446 GEORGE ST. PETERBORO ONT.
Peterboro's Largest Tire Dealer.

FROM MAKER — TO WEARER

INGRAMS' HIGH-TOP BOOTS and WORK BOOTS

Are of a SOLID LEATHER Construction throughout that ensures long, hard wear.
We keep a Complete Stock, or we can make to your Order at very popular prices.

FINE SHOES Made to Order.

We Guarantee Quality, Style and a good Fit.

MODERN SHOE REPAIRING

For Fine Finish, Good Quality Materials and Quick Service, try

W. & A. INGRAM

Custom Shoemakers & Repairers
430 GEORGE ST.
Next Door to Jordan's, Florist.

TAKES OWN LIFE

MOORESTOWN, N.J., Sept. 25 (C.P.)—Charles T. Brown, President of the Franklin Printing Company of Philadelphia, and treasurer of the board of managers of Swarthmore College, shot and killed himself in his home here to-day, police said.

BADMINTON CLUB WILL START HERE

George C. Wilson, English Professional, Will Act as Instructor and Coach.

Announcement of a new Badminton club in the city to be opened Monday has been made by George C. Wilson, English professional exponent of the feathered game. Club members will play in the evenings, and lessons will be given through the day in the hall at the Conservatory of Music where the court is being laid.

Mr. Wilson is a cricket and badminton player of note, having done considerable coaching in England and Scotland, before coming to Toronto some three months ago. While in the Queen City, he played for and coached the Toronto Cricket Club. On a visit to Peterborough a short time ago, he conceived the idea of organizing a club for badminton players here, as well as holding classes for beginners and others desiring coaching. He obtained the large hall at the Conservatory of Music, and is now installing a standard court.

"Badminton is becoming more and more popular in Canada and the States," Mr. Wilson said, "and not only is it a game requiring skill and speed, but the special atmosphere about it is similar to that of tennis. It is a game that may be enjoyed by anyone, ladies included, from the age of eighteen to sixty."

Mr. Wilson himself is quite a young and athletic fellow, but has been interested in badminton and cricket all his life. He hopes to interest a number of younger people in the city this winter, and have a club large enough to stage tournaments, while different parties may use the hall on various nights of the week. He was surprised to know that so many women and men had been playing the game around here for several years, and that the famous Jack Purcell had staged an exhibition match at the Armouries last winter.

Heavyweight Tourney To Decide Champion

CHICAGO, Ill., Sept. 25 (C.P.)—The National Boxing Association will make another attempt to do something toward establishing the identity of the heavyweight wrestling champion.

Major General John V. Clinnin, president of the N.B.A., and chairman of the Illinois State Athletic Commission, has invited nine grunt and groaners to meet Ed (Strangler) Lewis, for the title in a champion.

Advertise in The Examiner

Benedict Seeks Job As Referee In N.H.L.

MONTREAL, Sept. 25.—Hockey circles are agog with rumors in anticipation of the National Hockey League meeting here Saturday.

It is hinted that a new rule will improve refereeing by giving full authority to the referee to inflict and report penalties leaving his confrere simply to check offsides and watch the face-offs for infractions.

Clint Benedict, veteran goaltender for Ottawa and the Maroons, is said to be seeking a referee's job in the National League this year. Rumor also has it that if the Philadelphia team does not function, Cooper Smeaton will return to the ranks of the arbiters.

If Philadelphia and Ottawa are out of the circuit this year, it is thought possible that their players will be distributed among the weaker clubs of the loop.

The Canadiens are angling for a new defenceman, and the Maroons and Detroit are both after goalers, it is whispered. Some believe that Maroons are after Alex. Connell, Ottawa goalie, and that Detroit want either Alex. of Emmett Venne.

Of Course!

Business is Good

At Joplings' home owned and home operated store. And no wonder! for their meats are always of first quality, and their prices help reduce the family's weekly food costs. Just note these specials:

Round Steak 20c

SHOULDER ROAST VEAL, lb.. 15c
Fancy New Cuts Veal, lb..... 18c

Butt Roast of Pork any size **15c**

LEGS OF SPRING LAMB, lb.... 25c
Forequarters Spring Lamb, lb.. 13c

FRESH PICNIC HAM, the lb. - 13c

Thick Plate Ribs Beef, lb..... 10c
Brisket Boiling Beef, lb..... 8c
Fresh Hams, lb. - - 18c

POTATOES Peck - **10c**
50c per bag.

Free Delivery in City and at Chemong

JOPLING'S

340 GEORGE ST. Phones 254,255

Salada Orange Pekoe is a blend of fresh young leaves

"SALADA" ORANGE PEKOE BLEND TEA

'Fresh from the gardens'

BURGESS BEDTIME STORIES

THE BEST WAITER WINS

(By Thornton W. Burgess)

Success most always in the end
The watchful waiter doth attend.
—Farmer Brown's Boy

Farmer Brown's Boy learned this long ago. The one who can outwait will often outwit another. So when Whistler the Marmot scrambled down his hole among the rocks in a panic at the discovery of Farmer Brown's Boy so near, the latter at once planned to see more of this cousin of Johnny Chuck.

"He won't come out for some time, because he got a bad fright," thought Farmer Brown's Boy. "It is going to be a case of patient waiting. He will wait until he feels sure that I have left. Then he will come out, and the first thing he will do will be to look here, where he last saw me, and I won't be here. Then he'll look all around, and not seeing me will be sure that I have gone. The first thing for me to do is to find a new hiding-place."

He looked about carefully. There were plenty of places where he could hide among the rocks, but none suited him. He either could see out in only one direction, or would have to poke his head above a rock, and he knew that the slightest movement would spoil his plans, for Whistler would be sure to see him.

"I'll build a hiding-place out of rocks," he decided at last. Presently he found a place to suit him. There were some big flat pieces of rock not too big for him to lift, and with these he roofed over a little place among the rock where he

So Whistler curled up for a nap

would have room enough to be comfortable and at the same time could peep out in all directions. Into this he crept and prepared for a long wait. It was only a short distance from the hole where Whistler had disappeared and would, he felt sure, reappear.

"I'll fool him this time," he chuckled as he settled down.

Meanwhile down deep among the rocks in his snug home Whistler was also planning. "I don't like these two-legged creatures; I'm afraid of them," he muttered. "They can't be trusted. No, sir, they can't be trusted. I don't know how that one ever got so near me, but he'll never do it again. I wish I had a good look at him. He is the same one who was up here yesterday. I wonder what he wants. I would like to peep out at him, but I won't. I'll wait. I'll wait so long that he'll think I won't come out again today. I may as well take a nap while I'm waiting. It is too bad to miss the beautiful sunshine, but there is no help for it."

So Whistler curled up for a nap. But he couldn't go to sleep. Curiosity wouldn't let him. He tried not to think about Farmer Brown's Boy, but the more he tried not to think of him the more he did think of him. Two or three times he got up and went half way to the entrance just to peep out, but turned back with a sigh and settled himself once more to wait.

Thus began a sort of match in waiting. Down under ground Whistler waited and waited and grew more curious and impatient, while in his hiding-place Farmer Brown's Boy waited and waited and grew cramped and uncomfortable and almost wondered if it really was worth while. Two or three hours passed and he had about made up his mind that he was wasting time when a slight movement caught his attention and he made out the nose of Whistler poking out from between some rocks some little distance to one side of the entrance where he had disappeared and where Farmer Brown's Boy had expected him to come out.

Farmer Brown's Boy chuckled, but it was a soundless chuckle. "The rascal has another doorway and has been smart enough to use it," thought he.

In a few minutes Whistler's whole head appeared and his eyes were fixed on the place where Farmer Brown's Boy had first hidden. Satisfied that he was not there, Whistler climbed up on a rock and took a hasty but careful look all around. "I thought I had waited long enough," said he to himself and never once suspected that he had been outwaited.

What To-day Means To You

"LIBRA"

If September 25th is your birthday, the best hours for you on this date are from 10.05 a.m. to noon, from 4.15 p.m. to 6.45 p.m., and from 9.35 p.m. to 11 p.m. The danger hours are from 1 p.m. to 2.50 p.m., and from 7 p.m. to 9 p.m.

Strange and curious influences will be provoked by the planetary aspects of September 25th. They will prompt sweeping changes in general, but you must not allow yourself to be stampeded. Delays will be evidenced on the one hand, whilst on the other, sudden happenings will occur.

A child born on this September 25th will be quiet, affectionate and tractable. As the years roll on, it will grow more and more uncommunicative, but will always be very observant. Although not especially clever, it will be endowed with common sense and is destined to "make good."

You, if born on September 25th, are often imposed upon, because you are rather gullible and give yourself too freely to others. Any tale of woe, any sob story, enlists your attention and commands your assistances—often to the detriment of your individual and family interest. You must be more discriminating and curb your impulsive charitableness. The "Good Samaritan" act is worthy of your emulation, only when service rendered does not jeopardize the welfare of those near and dear to you.

You are very optimistic and enposition generally sees you through position generally see you through difficulties. You should not, however, bank too much on proverbial good luck. You are too imaginative to be practical, and, if engaged in business, it is desirable that you should associate yourself with one whose feet are firmly "on the ground," so that your flights of fancy, before you begin to soar, are reduced to a dollar and cent basis.

If endowed with literary gifts, your ability to weave romance out o' practically nothing, should lead you to success. You are a loyal and true friend—except to yourself. As as husband or wife, you will be complaisant, affectionate and demonstrative. As a parent, you will indulge the whims of your children and overlook their defects, with anything but satisfactory results.

Beware of pads "just like Kotex"

May look the same... but how were they made? Where? By whom?

THE words "just like Kotex" should be a danger signal to every purchaser of sanitary protection! They *cannot* be true.

A pad, to be like Kotex, would have to be made in the Kotex factory. Unique, patented machinery makes Kotex from start to finish. Hands never touch it. Rigid cleanliness prevails. Kotex is packed and hygienically sealed in dust-proof packages. Materials used are superior, made especially for Kotex. The only way to make a pad like Kotex is to make *Kotex*.

Kotex is safe

Take no chances. Specify genuine Kotex. Accept no substitute of whose makers you know nothing. You know Kotex is safe. Hospitals used millions of pads last year. Their choice should be yours.

KOTEX IS SAFE...

1. Can be worn on either side with equal comfort. No embarrassment. Inconspicuous.
2. The Kotex absorbent is the identical material used by surgeons in Canada's leading hospitals.
3. Kotex is soft... Even the gauze is specially treated to make it amazingly soft.
4. Disposable, instantly, completely.

Kotex is adjustable. May be worn on either side. *Stays* soft.

KOTEX
MADE IN CANADA

Fall Fair Dates

Campbellford	Sept 30 Oct 1
Bobcaygeon	Oct 2, 3
Frankford	Sept 29 30
Lindsay	Sept 23-26
Norwood	Sept 28, 29
Orono	Sept 29, 30
Millbrook	Oct. 1, 2

2,000 WASHERS IN TRAIN-LOAD

Beatty Brothers Ship Fifth Train-Load of Electric Washers.

ESTABLISHED IN 1874

Beatty Brothers, of Fergus, Ontario, have shipped another train-load of electric washers and other electrical household appliances to supply the demand of thousands of Canadian women from coast to coast for permanent relief from drudging household tasks.

Beatty Brothers were the first company to ship a complete train-load of Hardware across Canada. They are the only company to ship five trainloads. This year the train-load consists of 26 freight cars, carrying over 2,000 Beatty washers, several thousand washday accessories, and many hundreds of other appliances, such as vacuum cleaners, floor polishers, and electrical ironers.

Former Beatty trainload shipments consisted entirely of Beatty washer and washday accessories, with exception of the first, which combined washers with hardware. In this 5th trainload, whereas the new model Beatty washer with raise and lower basket, forms the main part of the shipment, yet Beatty cleaners, Beatty ironers and Beatty polishers are also being sent in surprisingly large quantities.

Beatty cleaners, ironers and polishers, are comparatively new lines, but they have been so popularly accepted by the Canadian public, that it has been found necessary to include them in large quantities in this gigantic trainload shipment.

Beatty Brothers are a firm of long standing. Established in 1874 in the town of Fergus, Ontario, they have made for themselves an enviable reputation, and have grown from a humble beginning to an enormous size. Being thoroughly British in background, policies and ideals, this company has established factory branches in all the principal centers of Canada, and has also opened several more in England and New Zealand. They own and operate over 70 branches at this writing, and are distributing their merchandise through thousands of dealers.

At present the company is operated by approximately 1,800 employees. By its requirements in raw materials it gives a livelihood to the equivalent of a city of 10,000 people. The plants at Fergus and London are an immense size. In floor space they cover an area of 15 acres.

The Beatty Brothers were given the contract to put in the steel horse stalls in the new million dollar horse palace in the Exhibition Grounds at Toronto. This contract amounted to over $100,000. This new stable is the largest, modernly equipped stable in the world, and this steel horse stall contract is the largest of its kind ever taken by any company anywhere. Beatty Brothers, Limited are well known to Canadian farmers and breeders for their excellent barn and stable equipment, as well as for their pumps, churns, ladders and washers; of which products they are the largest manufacturers in the British Empire.

The local store is at 342 Water street where all models are on display with H. Morton as manager.

SAVE on your weekly food bills

Here's more nourishment at less money for you.. Delicious, appetizing Syrups full of health and energy. Serve them in place of expensive desserts.

The CANADA STARCH CO. Limited MONTREAL

Serve EDWARDSBURG CROWN BRAND CORN SYRUP and BENSON'S GOLDEN SYRUP

Ask your grocer

Workmen in Edinburgh, Scotland, recently held a flower show with 1,100 entries.

Minard's Liniment for Lumbago.

MARMORA FORMS TROOP OF SCOUTS

Five Patrols Are Organized With W. Kerr Acting as Scoutmaster.

MARMORA, Sept. 26 (Examiner Correspondence).—Forty-three boys were present on Wednesday evening at a meeting convened in the council chambers, under presidency of Assistant Scoutmaster W. Kerr for the purpose of considering the reorganization of the Marmora Troop of Boy Scouts.

After the chairman had referred to the desire among the boys to have Boy Scout activities resumed in Marmora Messrs. E. C. Prentice, W. J. Cottrell and P. Gray gave encouraging talks. Eventually the boys unanimously appointed W. Kerr as Scoutmaster. Douglas Airhart also received the appointment as troop secretary. The choice of troop leader fell to Donald Smith who when a scout in the 1st Wiarton Troop received the decoration of a silver medal for having effected a rescue from drowning. Five patrols were appointed with temporary leaders as follows: Tiger, James Linn; Eagle, Tom Shannon; Bear, Homer Hewitt; Wolf, Jack Hickey; Beaver, Roy Smith.

Following adjournment until Wednesday of the following week, the scouts paraded to the Royal Hotel where Host and Hostess T. E. Polls served ice cream and cake to the boys. Thanks to Mr. and Mrs. Polls was ably voiced by Troop Leader Smith and in replying both expressed their deep pleasure in learning of the reorganization and assured the scouts thir continued support.

The original committee is being called together at an early date when further plans for the welfare of the troop will be discussed and the scout officers later conferred with.

So Listless... What's the Matter?

A Despondent Young Girl

SHE looks despondent, listless. Young girls budding into womanhood often get quiet, wistful and they should be watched.

During this "trying time" every young girl needs the helpful benefit of a strengthening medicine like Lydia E. Pinkham's Vegetable Compound.

Mother, won't you give your daughter the Vegetable Compound? Records show that it helps 98 out of every 100 women who use it. Ask your druggist for a bottle of the liquid or the convenient tablets.

Lydia E. Pinkham's VEGETABLE COMPOUND

The French Government is urging the creation of a new company to establish a trans-Africa air line in collaboration with Belgium.

SEPT. 25 MR. & MRS. AUNT ELLA TAKES MAIDENLY PRECAUTIONS

By Russ Westover

TILLIE THE TOILER

By George McManus

BRINGING UP FATHER

By Jimmy Murphy

TOOTS AND CASPER

Phone the Classified for QUICK Results 1600

WANT AD. RATES

Cash 1 cent per word or figure per insertion.

It Charged 1½ cent per word or figure per insertion.

Phone We will call for your ad. and give you the cash rate. **1600**

CHARGES:

Card of Thanks	50c
In Memoriam (up to 2 inches)	75c
Over two inches, per inch	50c
With black border extra	25c
Birth Notice	50c
Death Notice	50c
Locals (Back Page, per inch	$1.00
Black Local (Back Page) per in.	$1.40

Index to Examiner Classified Want Ads.

Agents Wanted L
Boarders Wanted ..... F
Business Opportunities ..... K
Cottages, Summer Resorts ... E
Chiropractor ..... U
Dressmaking ..... J
Employment Wanted ..... J
Female Help Wanted ..... H
Found ..... N
For Sale: General ..... A
To Rent: House and Apartm'ts ..... B
For Rent—General C
General Notice ..... T
Help Wanted—Male or Female X
Livestock ..... O
Lost ..... M
Male Help Wanted ..... G
Pet Stock ..... W
Personal ..... R
Poultry For Sale and Eggs ..... P
Radio I
Real Estate ..... D
Salesmen Wanted V
Situation Vacant V
Used Cars For Sale ..... S
Wanted: General ..... Q

a For Sale—General

MOFFAT'S ANNEX COAL STOVE with Water Front; also Moffat's 3-Ring Gas Cooker. 'Phone 1351W. 2d-74-5511A

SALE OF HOUSEHOLD FURNITURE To-day and Saturday at 19 Ware Street. 2d-74-5512A

12-GAUGE SHOTGUN AND SET OF Skis. 'Phone 2594. 2d-74-5510A

SMALL RANGE, GOOD CONDITION, water front. Apply 108 Morrow. 3d-75-5499A

FEW GOOD COOK STOVES, slightly used; reasonable prices. A. E. Micks, 212 Hunter Street. 1d-73-5506A

PHONOGRAPH (McLAGAN MAKE), in first-class condition. Cost $125. Will sell for $60 cash—with 75 Records. Write Box 5524, Examiner Office. 3d-75-5524A

BICYCLE, 24" FRAME. APPLY 156 London Street. 3d-75-5525A

ALL KINDS DRY WOOD REDUCED Prices. Also Coal and Coke Thompson's. 'Phone 2260. 10d-73-5216A

HOUSEHOLD FURNITURE. APPLY 468 Stewart Street. 3d-73-5441A

DRY SLABS, CUT, $2.00 LOAD. Hodson's. 'Phone 1937. 15d-76-5149A

ENGLISH PRAM, BRAND NEW. Apply 197 Rink. 3d-73-5449A

NORTH MONAGHAN WOOD MARket — A New Supply of Fall Wood, about ½ Tamarack, $2 Truck Load. Bone Dry Oak and Birch, $3 Wood Sawing and Trucking. 3378J. 5d-74-5430A

PINE SLABS, ONE DOLLAR'S worth up. Full Load, $3. Mixed Wood, $4 ½ Cord. Deal, 1806. 6d-75-5410A

FIRST QUALITY FULL-FASHIONED Hose, 79c. Record Store. 3d-73-5462A

GOOD MAXWELL SEDAN CAR, EXcellent condition, real bargain. Also Westinghouse Radio, all complete, Batteries. Write Box 5472, Examiner. 3d-74-5472A

BEFORE YOU BUY YOUR SUIT OR Overcoat elsewhere, see Ruskin's first. We can suit your taste and purse. Ruskin's Second-hand Clothing and Furniture Store, Aylmer Street (opposite Fire Hall). 2d-73-5475A

COMBINATION GAS AND COAL Stove, 4 holes coal, 4 gas burners; Chairs, Bedroom Suite, Refrigerator, also Gas Plate. Apply 277 John Street. 3d-74-5476A

FILLING TO BE HAD FOR THE Carting. 490 Cambridge. 3d-74-5477A

SOME CHEMICAL APPARATUS AND Reagents, suitable for Students. 521 Romaine. 'Phone 3788. 3d-74-5466A

BED OUTFIT, CHEAP. 'PHONE 2306M. 3d-74-5468A

TWO MISSES' WINTER COATS, cheap. 262 Stewart Street. 3d-74-5481A

LADY'S COAT, FUR TRIMMED. 301 Elias Avenue. 3d-75-5531A

QUEBEC COOK STOVE, WATER Front, Enamel Back. Apply 190 Brock Street, Basement. 2d-74-5521A

MOFFAT 4-BURNER GAS RANGE, white and grey enamel; 3-Burner Gas Plate; Tailor's Display Table, cherry. Apply 541 Bethune Street. 2d-74-5528A

QUEBEC COOK STOVE, VICTOR Victrola and Records, Floor Polisher, Boy's Wagon, Isabella Fox Choker, Blue Plaid Coat, Opossum trimmed, size 18; all in first-class condition. Apply 543 Bethune Street. 2d-74-5529A

PRIVATE SALE OF HOUSEHOLD Furniture. 343 St. Joseph. 3d-74-5487A

DRY HARDWOOD OFF SCOW, AT Nine per Cord. Act quick. 'Phone 1026. 2d-73-5489A

COAL AND WOOD HOT WATER Annex, good condition. Apply 469 Gilmour. 'Phone 3746J. 2d-73-5493A

INVALID'S WHEEL CHAIR, $15.00. 659 George Street. 3d-74-5497A

b For Rent—Houses and Apartments

FURNISHED HOUSEKEEPING Rooms. 'Phone 3256. 3d-74-2838E

HOUSE, 417 DOWNIE STREET — newly decorated. 'Phone 1898J. 3d-74-5470D

FOUR ROOMS, $12. APPLY 462 ELM Street. 3d-75-5520B

FIVE-ROOM APARTMENT, CENTRAL residential; every convenience. 'Phone 751. 3d-75-5530B

MODERN APARTMENT, ALL CONveniences 'Phone 1677W. 3d-75-5526B

THREE UNFURNISHED ROOMS, partly heated. Apply 471 Bolivar Street. 3d-73-5463B

BRICK HOUSE, 6 ROOMS, ALL conveniences, $22.00. Apply 30 Park North. 3d-75-5502B

FURNISHED HOUSEKEEPING Rooms, central. 106 McDonnel. 3d-74-5479B

TWO SMALL HOUSES. APPLY 464 Stewart. 3d-74-5496B

MODERN HOUSE ON MARGARET Avenue. Apply Home Furnishing Co. 6d-75-5433B

BRICK HOUSE, 372 DOWNIE. APply 374 Downie. 'Phone 1380. 4d-74-5443B

THREE PARTLY FURNISHED LIGHT Housekeeping Rooms, with home privileges. Apply 273 John Street. 3d-73-5444B

GOOD MODERN HOUSE, SIX Rooms. Apply 262 Stewart Street. 6d-74-5374B

APARTMENT, HEATED, AUTOMATIC Burners; Furnished, Unfurnished; hot water. 2462M. 2d-73-5492B

THREE UNFURNISHED ROOMS, $10. 596 Chamberlain. 'Phone 2490F. 3d-74-5485B

FURNISHED HOUSEKEEPING Rooms. 1581J. Mornings. 6d-74-5376B

HEATED APARTMENT IN GRAND Central Building. Possession arranged. Apply 437 George Street. tf-B

TWO NICELY FURNISHED BEDrooms, all conveniences; also Garage to Rent. 'Phone 1599W. 3d-73-5460B

ROOMS, FURNISHED OR UNFURnished. 183 Stewart Street. 3d-75-5508B

ONE OR TWO FURNISHED ROOMS. 601 Water. 3d-75-5516B

SNAP! $23.00 — 7-ROOM BRICK, full plumbing; central. Apply 293 Dalhousie Street. 'Phone 273. 3d-75-5503B

LOOK! 4 GOOD ROOMS, FURNISHed and Heated, $20.00. Also some Furnished Houses, reasonable rent. Apply 293 Dalhousie Street. 'Phone 273. 3d-75-5505B

Houses & Apartments for Rent.

HOUSES FOR SALE. Easy Terms.

See Our List before Buying.

C. W. Shosenberg & Son
Real Estate
Rooms 15 and 16, Kresge Bldg.
355 GEORGE ST. PHONE 3447. 3d-73

SITUATIONS VACANT.

CHRISTMAS MONEY EASILY EARNed taking orders for our beautiful line of Personal Christmas Greeting Cards. Sell on sight. Regal Art Co., 91 Gould Street, Toronto. 4d-14,19,25,30-2722V

c For Rent—General

BRIGHT, MODERN STORE, CENtral. Telphone 1232J. 3d-73-5456C

GARAGES TO RENT, CONVENIENT to Downtown Offices and Stores. Apply 437 George Street. tf-109?C

GARAGE. APPLY CORNER WOLFE and Aylmer. 3d-74-5482C

NEW GARAGE, CHEAP. APPLY 190 Brock Street, Basement. 3d-75-5522C

d Real Estate

MODERN WEST-END HOME FOR Sale — 460 Monaghan Road. House newly painted and re-decorated; storm doors and windows, screens, large Lot, well located. Immediate possession. Bargain for quick sale. Apply Chill Turner, 528 Hunter Street, or P. E. Rutherford, Real Estate. 3d-21,23,25-5363D

f Boarders Wanted

PRIVATE BOARDING, ALL CONVENiences; central. 196 Aylmer Street. 10d-76-5285F

BRIGHT FURNISHED ROOMS, WITH Board. 'Phone 2821. 6d-76-5442F

FURNISHED ROOM, WITH BOARD. Apply 356 Stewart. 'Phone 3299J. 3d-73-5458F

ROOM AND BOARD, IN PRIVATE home. Apply 103 Hunter Street E. 2d-73-5478F

ROOM AND BOARD. 265 HUNTER W. 3d-74-5480F

ROOM AND BOARD FOR BUSINESS Men or Women. 'Phone 3608J. 4d-75-5491F

g Help Wanted—Male

AN UNUSUAL OPPORTUNITY

$35 - $50 CAN BE EARNED Weekly in Spare time selling well-known line Personal Christmas Cards. Scores of Stenographers, Accountants, Clerks, etc., exceeded this last season. Beautiful new portfolio sample free. Master Kraft, Limited, Toronto. Representatives wanted small towns also. 10d-2,4,9,11,14,16,18,21,23,25-4841G

h Help Wanted—Female

KENNEDY BEAUTY CULTURE School, under personal supervision of Mrs. W. C. Kennedy. Secure a a practical training. All work done on living models. Enroll now for Fall Classes. 707 Yonge Street, Toronto. 10d-79-2617H

WANTED — COOK-GENERAL; REferences required. Apply Mrs. H. N. Young, 204 Reid Street. 3d-73-5461H

i Radio

FOR SALE — CHEAP, BATTERY Radio, complete, 460 Elm Street. 3d-75-5518I

FIVE-TUBE RADIO, COMPLETE with Battery, Eliminator, and Speaker, $30. Apply 138 Albertus Street (off Lock Street). 2d-74-5532I

l Agents Wanted

AGENTS SELL CANADA'S CELEbrated Royal Series Private Christmas Greeting Cards. Tremendous demand. Work pleasant and exceedingly profitable even in spare time. Big Sample Book Free to workers. Capital or experience unnecessary. Garretson Limited, Brantford, Ont. 6d-78-4315L

AGENTS—PART OR FULL TIME, TO Sell Select Line of Christmas Greeting Cards. Excellent remuneration. Free Sample Book. Gainsborough Card Co., 9 Wellington East, Toronto. 6d-25,29,1,2,6,8-2854L

m Lost

ON TUESDAY, SILVER EAR-RING, between Dalhousie and Hunter. 'Phone 931. 2d-73-5467M

o Live Stock

DURHAM COW, DUE NOV. 15; HOLstein Heifer, due 18; 8 pigs, feeders. Terms if desired. Metcalfe, 1 mile west Jackson Park. 3d-73-5440O

p Poultry

APRIL HATCHED BARRED ROCK Pullet, ready to lay. Phone 2959J. 3d-75-5500P

FOR SALE — 18 DUCKS. APPLY 10 Lisburn Street. 3d-75-5527P

q Wanted

WANTED — OLD GOLD AND ARTIficial Teeth. Phillips' Dental Laboratory, 408½ George. 26d-85-5078Q

WANTED — TO BUY, USED STEAMer Trunk. 'Phone 1751J. 3d-73-5448Q

WANTED — TO RENT, DESIRABLE centrally located House or Apartment. Apply Grace Willoughby, Box 511, Alliston, Ont. 3d-73-5447Q

WANTED—$800 LOAN, FIRST MORTgage; good security. Phone 1938W. 3d-73-5437Q

WE WILL PAY YOU 28c A POUND for Live Cockerels weighing 6 Pounds; 5½ to 6 Pounds, 24c; 5 to 5½ Pounds, 23c; 4½ to 5 Pounds, 22c; 4 to 4½ Pounds, 21c. Crates Loaned. Eggs Wanted. Lewis and Reilly, Registered, 1986 Notre Dame West, Montreal. 26d-91-5259Q

WANTED — TO BUY, USED FURNIture. 'Phone 2418, Ruskin's. 3d-74-5474Q

WANTED — FOUR OR FIVE ROOM Cottage or Lower Apartment, south of Charlotte. 'Phone 1933F, Evenings. 3d-74-5465Q

WANTED — BY NOVEMBER 1, TWO or Three Unfurnished Heated Rooms for Light Housekeeping, West-end preferred. Write Box 2825, Examiner. 2d-73-2825Q

WANTED — REFINED YOUNG Couple to share Modern Furnished Home, South-end. Write Box 5523, Examiner. 2d-74-5533Q

t General Notice

MADAME BLANCHE, HANDWRITing Expert, is open to offers of engagments to assist at Church Socials. Interviews may be arranged by 'phoning 3764. Samples of Handwriting may be mailed for Graphology Reading and Typewritten Analysis sent on request for One Dollar. 524 Weller Street. 2d-73-5486T

Swallows Weak With Cold Will Fly To Winter Homes on Man-Made Birds

VIENNA, Sept. 25.—(AP)—Human ingenuity in the form of the aeroplane was invoked today—possibly for the first time—to supplant nature in sending birds on their annual flight to warmer climes.

The Austrian Society for the Protection of Animals and Birds has chartered a number of planes in Germany and Austria to transport to Italy thousands of swallows which have come in from the north in the last few days.

They descended in the streets of Vienna and on farms and buildings in this vicinity and are in imminent danger of freezing or starvation. The society came to the conclusion that they would be unable to cross the Alps in their present condition.

Austrian peasants have been asked to collect the migrants and bring them into a central station here. They will be loaded into wooden cases and flown to Venice where they will be liberated for the winter.

Bowmanville Choir To Visit Peterboro

On Sunday evening next in Knox Church there has been arranged an interesting musical event when the choir of Trinity United Church, Bowmanville, will have charge of the musical portion of the service. Francis Sutton, formerly of this city, is director of the visiting choir and will no doubt be greeted by many of his Peterborough friends.

The minister of Knox, Rev. William McDonald, will preach. An exchange of choirs affords both singers and congregations an opportunity to enrich their experience and in no small way helps to foster interest in the work of the choir.

Sales Tax Is Urged For U.S. By Senator

WASHINGTON, Sept. 25.—Senator Reed of Pennsylvania, after readvocating to President Hoover today his proposal for a sales tax, said he believed the United States should follow Great Britain's example and "face the music."

Reed said he believed that unless additional moneys were raised by taxation the Treasury's deficit would reach beyond $1,500,000,000.

The Republican Senator called upon the President principally to congratulate him upon his address to the American Legion which, Reed said, "apparently has killed the bonus move."

s Used Cars for Sale

DODGE TON TRUCK AND FORD Truck in good running condition; tires and body in A1 shape. Apply Parker's, Peterborough, Limited. 'Phone 250. 2d-74-5517S

x Help Wanted—Male and Female

EARN UPWARDS OF $20 WEEKLY Growing Mushrooms for us in cellars, all Fall and Winter. Commence now. Illustrated Booklet Free. Canadian Mushroom Company, Toronto. 3d-74-2840X

SALESMAN WANTED

THERE ARE NO "SLACK PERIODS" or "will let you know when we need you" if you are selling our High-grade Line of Tea, Coffee, Spices, Extracts, Toilet Preparations. Opening in Peterborough City for spare or full time worker. Write, giving age, to T. H. Ward Company, John S., Hamilton. 3d-74-5473Y

AUTO WRECKERS

PARSONS AUTO WRECKERS PARTS FOR ALL MAKES OF CARS from 1918 to 1930. Radiators, Generators, Starters. All parts guaranteed and shipped same day as ordered. 3105 Danforth Avenue, Toronto. 'Phone Howard 6550. 26d-76-2518

NOTICE TO CREDITORS.

In the Matter of the Estate of ARTHUR DUNFORD, Late of the Township of Douro, in the County of Peterborough, Farmer, Deceased.

TAKE NOTICE, That a Meeting of all Creditors having CLAIMS against the Estate of ARTHUR DUNFORD, late of the Township of Douro, in the County of Peterborough, Farmer, Deceased, will be held at the Offices of Gordon and Elliott, 393 and 397 George Street, Peterborough, Ontario, on Tuesday, the 29th Day of September, 1931, at the hour of Ten-Thirty o'clock in the Forenoon, to consider the disposition of the Assets of the said Estate, and other matters concerning the same.

DATED at Peterborough this 23rd Day of September, 1931.

THE TRUSTS AND GUARANTEE COMPANY, LIMITED, Administrator of the Estate of Arthur Dunford, Deceased. 1d-73-2850

BLOOMERS NON-RUN

Extra quality Panties and Bloomers. Some tailored, some smartly trimmed, non-run cloth of enduring wear. Vests to match if desired. Pastel shades. Each

49c each

Extra Outsize BLOOMERS

Superior quality, long wearing non-run cloth. Cut full and roomy to give comfort and wear. One of the best makes. Sold formerly at $1.39. Fresh stock. Saturday .....

89c

VESTS TO MATCH, 69c

SATURDAY SPECIAL

NEW FALL HATS

2.39

Becoming modes for matron and miss, in a full range of head sizes. Season's favored shades—Black, Brown, Navy, Green, Blue, Wine.

Smart versions of the hat fashions you have been hearing and reading so much about lately. Modified Empress Eugenie, Tricorne, Bowler and newest brim effects.

In fine quality felts, cleverly trimmed with quills, velvet ribbon and mounts.

All are smart and wearable, you are sure to want one at this remarkable price.

H. E. HODGENS CO.
345 George Street. Phone 2801

YOU CAN HAVE A BAD FIRE INDOORS

It isn't necessary to have your house burn in order to have an expensive blaze. You can have a hot fire in your furnace without anything burning but the fuel inside.

Take a quick inventory of your perishable household possessions and see how much money they represent.

Then protect yourself against their possible loss by fire by taking out ADEQUATE Fire Insurance on them.

This Insurance is very moderate in cost.

HILL, WEDDELL & HILLS
Telephone 14. 124 HUNTER STREET WEST Established 1883.
PETERBOROUGH ONTARIO

Ladies' and Misses' Better

READY-TO-WEAR!

At Rock Bottom Prices

Here's an incomparable opportunity for ladies who must dress well at little cost to save many dollars on their new fall coats, dresses, suits and millinery. Every garment up to the minute in style and fabric and PRICES WERE NEVER SO LOW.

COATS

A real smart line in a large assortment. They come in the leading shades, such as green, black, navy and brown of extra good quality fabrics with rich fur collars and cuffs. Silk crepe linings and warmly underlined. Sizes 14 to 42. Saturday special **$17.98**

ANOTHER LINE OF COATS of the most expensive cloths and trimmings at prices you can't duplicate elsewhere.

Dresses and Suits

See our array of dresses and suits. They are so smart you will be satisfied with your inspection. We have them in satins, cantons, georgettes, transparent velvets, travel tweeds and different kinds of new woollens, also knitted goods. All sizes, all shades. Prices from ..... **$5.98** to **$19.00**

SEE OUR NEW LINE OF PRESSED PLUSH JACKETS

MILLINERY

An attractive line of stylish hats in a wide range at a big savings. Only **$2.49**

NOTICE—Every garment in our store is fresh and new. This is a new stand where no old merchandise is kept.

A small deposit will hold any garment 'till wanted

FASHION SHOPPE
439 GEORGE ST. H. FINE, Mgr. Corner Brock

WARNING

In order that your health is safeguarded against deadly diseases, it is absolutely necessary that you insist upon having Pasteurized Milk. Do not be misled by a cheaper price of milk, which comes directly from the barnyard to you, loaded with germs. This grade of milk is of a great source of danger, both to you and your children.

RAW MILK IS DANGEROUS

Sunshine Milk comes from T.B. tested cows. The handling is carefully supervised and under the most sanitary conditions.

WHAT IT MEANS TO YOU TO HAVE YOUR MILK

CLARIFIED—All insoluble dirt removed.

PASTEURIZED—The dangerous germs killed to ensure your health and to give you extra protection.

SUNSHINE DAIRY
PASTEURIZED MILK PURE RICH CREAM
Phone 552 for Quality & Service

ADVERTISE IN THE DAILY EXAMINER

DAVIS-THOMPSON COMPANY, LTD.
Insurance and General Agency.
433 GEORGE STREET • PHONE 40

MOST

people are convinced

THAT speculation has no place in sane finance; that the fruits of labor should be so invested as to ensure safety of principal and a regular income return.

OUR SAVINGS DEPARTMENT affords unquestionable security and a profitable interest return for Savings.

Start an Account with this Institution Today, then from your earnings regularly reserve a little and deposit for Safety and Profit.

"There is No Substitute for a Savings Account."

4% ON DEPOSIT

OFFICE HOURS: 9 a.m. to 4 p.m. Open Saturdays Until 8 p.m.

THE **Toronto Savings & Loan Co.**

TARZAN AND THE JEWELS OF OPAR NO. 89

By Edgar Rice Burroughs

(Metropolitan Newspaper Service)

Suddenly Werper threw himself to one side to the floor of the tent, leaving a leg extended in the path of the Arab. The trick succeeded. Mohammed Beyd, carried on by the momentum of his charge, stumbled over the projecting obstacle and crashed to the ground. Instantly he was up again and wheeling to renew the battle; but Werper was on foot ahead of him and now his revolver, loosened from his holster, flashed in his hand. The Arab dove headfirst to grapple with him. There was a sharp report and a lurid gleam in the darkness.

Mohammed Beyd rolled over and over upon the floor to come to a final rest beside the cot of Jane Clayton. Almost immediately following the report came the sound of excited voices in the camp without. Werper could only hear people running hither and thither investigating. But when he looked for the woman she was not there. During the frenzy of the death duel she had arisen, passed around the struggling pair, cautiously made her way out through the tent's entrance and vanished into the silent watches of the jungle night.

Tarzan of the Apes was in a quandary. Idly he played with the pebbles from his recovered pouch. His thoughts returned to the pile of yellow ingots about which the Arabs and the Abyssinians had waged their relentless battle. What was there in common between that pile of dirty metal and the beautiful, sparkling pebbles that had formerly been in his pouch? Some half-tantalising memory connected them in his addled brain but it was all so vague. Only the scenes of his anish childhood rose clear before his mind

Slowly and painfully recollection was attempting to reassert itself, the hurt brain was mending by the healing process of perfect circulation. The people who now passed before his mind's eye for the first time in weeks wore familiar faces; yet he could not place them in their proper niches or call them by name. One was a fair "she." What had she been to him? For an instant he seemed to grasp the whole of the true explanation and then the picture faded into a jumbled scene where a naked white boy danced with a band of hairy ape-things.

NEILL'S
The Store of Better Values

Orthopoedic Footwear For Women

The firmly built-in arch support of this Empress Shoe assures you of real comfort and foot support, also the pleasing patterns and lasts on which these shoes are made offers exceptionally good style. The shoe illustrated is in strap and tie models in black or brown kid and patent leather and carried in A to C widths.

$7.50

Other styles, arch support shoes in A to EE widths.

$3.35 to $5.50

If you suffer from foot troubles, visit this store and be fitted with the proper shoes or foot appliances by either of our two practipedic graduates.

R. Neill, Ltd.
350 354 GEORGE STREET
Canada's Greatest Shoe Store

WINNIPEG MAGISTRATE DIES

WINNIPEG, Man., Sept. 25. — Magistr te W. M. Bannantyne, pioneer of greater Winnipeg, died early today He suffered a stroke early in the year. For a number of years he presided over both the St. James police court and the Royal Canadian Mounted Police court i Winnipeg.

UNSIGHTLY HAIRS
Permanently emoved by Electrolysis Dermatologist Formerly of Hiscott Institute Expert Facial and Scalp Massage Skin Diseases successfully treated—Anne Graham Tuson 201 Brock St Phone 4102 for appointments

LOCALS

MARTIN B. CHENHALL

has resumed teaching. Studio, 523 Water street. 6d, 74, 2805

FOWL SUPPER.

Annual Fowl Supper Mark Street United Church, Thanksgiving Night, October 12. 2d-73-2836

AT KNOX CHURCH

Sunday evening, Sept. 27th Trinity Choir of Bowmanville; direction, Francis H. Sutton. All welcome. 1d, 73, 2853

TEN DAYS ONLY

To advertise our wood we are giving away free, with each cord of wood, one bag of potatoes.—W. H Baker, phone 676. 165 Dublin St 10d,82 5453.

AUCTION SALES.

Wm. Carey, N. Monaghan Tuesday September 29. Webber Bros. N. Monaghan, Wednesday, September 30 Howard Dunford Douro, Thursday, October 1st.—W. J Hancock, Auctioneer. 1d-73-2857

THE PETERBORO BUSINESS COLLEGE

Evening Classes will open Monday October 5th Subjects: Book-keeping; Shorthand; Typing etc Special Speed Classes arranged for those who desire to increase speed in Shorthand and Typing. Phone 589 for particulars. 11d, 75, 2739

THE COAL YOU HAVE

been reading about—Blue Coal. You will hear more about it this season All sizes in stock. Order a ton if you have not tried it yet—it is the best; also coke and wood all at current prices—J. E. A. Fitzgerald, 253 Hunter street. Phone 111. 25d, 77, 2566

ROOFING

If you want a new roof, call the Scott Coal and Lumber Co., 256 Dalhousie street. They carry a complete line of B. C. and Quebec Cedar Shingles and Prepared Roofings. Their phone is 1636. 5d, 76, 2797

FAIRVIEW CHURCH ANNIVERSARY

Sunday, September 27, Rev. J P. McNelley, M.A., Keene, will preach at 11 a.m. and 7 p.m. Special music by choir. Thankoffering will be received. All are invited to attend. Other services on field are withdrawn for day. 1d, 73, 2852

STOVES AND FURNACES

Latest models of Jewel Quebec cook stoves, with oval fire box, now on display, priced from $25 00 up. Also Jewel Combination gas and coal range, with two ovens and grey enamel trim. Eavetroughs, furnaces and pipes cleaned and repaired. Chimneys cleaned. Prompt service given. Tinsmithing of all kinds. All sizes of furnaces and stove pipes in stock—A. E. Micks, 212 Hunter street west. Phone 423. 1d,73 5504

Wrist Watch

Select now one of our new Wrist Watches in Gruen, Lorie or Bulova make.

You could pay a small deposit on your watch and we will keep it until required.
Ask to see these new watches.

WARNE BROS.
DIAMOND HALL
Phone 880

LEWIS 228W.

Marcel 50c. 3 operators. Miss Lewis, Miss Tranter and Mrs. Head. 167 Hunter street west. 2d-74-5501

PIANO SALE.

Splendid practise piano, only $145. Heintzman Hall. Phone 258. 2d-74-2484

PIANO SPECIAL

10-tube Victor Combination, was $385, reduced to $150. Easy terms Heintzman Hall. Phone 258. 2d-74-2849

THE DISCOUNT ON THE CANADIAN DOLLAR MAY AFFECT THE PRICE OF COAL.

Don't hesitate Buy your Coal Now. There is no better coal mined than famous Reading Anthracite. Sanitary Ice Supply. 'Phone 3700. Exclusive sales. Coal, Wood Coke. dtf

21ST BATTALION CLUB

All comrades are hereby requested to be at the Armouries not later than 1.15 p.m. Cars to be parked on Murray street, facing east.

This unit must leave on time in order to make a scheduled junction with Oshawa and Toronto.

—President.
1d, 73, 2858

AUCTION SALE

Chattel Mortgage Sale of Farm Stock and Implements at home of Mr. William Casey, Lot 8, Con. 10 North Monaghan, on Tuesday, Sept. 29th, 2 p.m. 2 Jersey Cows, Bull, 2 Calves, 2 Horses, Sow and Pigs 50 Chickens, Ducks, Wheat, Potatoes, Motor Truck, Coupe, Wagon Rack, Rake, Plows, Harrows, etc Terms, Cash. W. J. Hancock. 5d, 74, 2821

CARD OF THANKS.

Mrs. Priscilla Soilitt and family wish to thank the nurses of Nicholls Hospital, the attending doctors, the pastor and members of St James' United Church, and all neighbors and friends for flowers and fruit sent and kindness and sympathy shown, during her recent illness in Nicholls Hospital.

Y.W.A. AND CIRCLE RALLY

of Peterborough Presbyterial of United Church will be held in George street church, Monday, September 28. Supper 6.30 sharp, followed by pageant, "The Gift Everlasting." Special program to which all are invited at 8 p.m. Report of Whitby Summer school and splendid address by Miss Winnifred Thomas, Candidate Secretary of Dominion Board. Collection. 1d-73-2851

DROP IN PRICES
25c
HAIR CUT TO ALL
Service Cigar Store
Barber Shop
337 GEORGE ST.
Three Barbers at Your Service.

FENDER REPAIRING and TOUCH-UP
"Service that is Service"
GILLESPIE'S GARAGE
378 Aylmer St. Phone 950

BIG GAME HUNTING

Hunting party going north; room for ten more; deer guaranteed or no pay. Full particulars from E. Windover, Minden Ont. 12t 81 2603

ANYONE WILL TELL YOU

If you want a real Stylish Dress or Smart Coat with no fancy price on it, by all means go to the Florence Shoppe. 1d-73-5513.

COKE

Two best grades always in stock; Hamilton By-Product and Solvay Place your order now with McCarthy and Johnson, Phone 96 Fri.-tf-919

WAVING 35c

Finger Waving and Marcelling by advanced student, 35c. Phone 2375 for appointments. Capitol Beauty Parlors, Capitol Theatre Bldg., George street. 2d, 74, 2830

COMPLIMENTARY CITIZENS' BANQUET.

In honor of Mr. J. Wells Fraser, Empress Hotel Saturday, Sept. 26th 6.30 p.m. Informal. Tickets available up until 1.00 p.m. Saturday at Chamber of Commerce. 'Phone 1360. 1d-73-2855.

PERMANENTS REWAVED $2

Takes only a short time to re-style your old permanent.

LaFleur Steam Oil Wave, $3.75 complete; Reg. $15 Cuel Oil Wave for $5.

Moore's Beauty Parlor, 296 Charlotte. Phone 3095, and do it now. 1d, 73, 2859

WELCH'S BEAUTY PARLOR OPEN EVENINGS

Private ladies' entrance. Three barbers; and in conjunction with the barber shop Joe Kelbrick will manage the tobacco dept., which now includes up-to-date shoe shine equipment. Phone 844 for Wilson Dunlop, ladies' haircutting a specialty. 140 Hunter street, next Post Office. 1d, 73, 2851

MAIN STREET TOPICS

Jabs and Jottings as Picked Up by an Examiner Reporter

JOIN WELCH SHOP.

J. Kelbrick, who has carried on a barber establishment on George Street (opposite the Opera House) for a considerable time, has recently gone into business with W. J. Welch, on Hunter Street.

Mr. Kelbrick is well known among local fishermen. He is a veteran of the South African War and the Great War, and served in Peterborough Post Office 12 years before entering business on his own account.

PARADE OF FURS.

An interesting parade of furs took place in Campbellford on Wednesday of this week, under auspices of J. A. Anderson, the local agent for the Hamilton Fur Company of Peterborough. Miss Mary Taylor, of Campbellford, an employee of the Hamilton store in Peterborough, modelled for a fashionable assortment of furs.

RELIABLE PRINTING
no order too small

SCIENTISTS FROM OVER WORLD UNFOLD NEW TRAINS OF THOUGHT

Professor Claims Stationary or Declining Population Will Not Cure Unemployment.

REDISTRIBUTION NEEDED.

LONDON, September 25 (C.P. Cable, by George Hambleton C.P. Staff Writer). — Scientists and philosophers from the four corners of the world are packing the meetings of the British Association for the Advancement of Science Distinguished professors find standing room only. And from the numerous sections new trains of thought are starting.

Emerius Professor Edwin Cannan told the economics section today a stationary or declining population would not remedy unemployment. "Unemployment," he said, "is not really a modern phenomenon. The crowds of beggars who collected their daily dole in the middle ages from the monasteries, private wayfarers and householders were perhaps as large a proportion of the population as the normal registered unemployed of to-day

"The thoughtless outsider is apt to say that both the unemployed and those still employed should accept lower wages and so, by cheapening products, extend the demand for them. As a temporary palliative this may sometimes be reasonable, but it is evidently never the best solution of the difficulty.

"What diminution in demand calls for," Professor Cannan declared, "is redistribution of the labor force, fewer persons being allotted to the branch of industry of which the products are less in demand, and more persons to other branches."

RAILWAY EXTENSION APPROVED

VICTORIA, B.C., Sept. 25 (CP) Virtual approval of the British Columbia Government's plan to construct the Pacific Great Eastern Railway extension north from Quesnel, 83 miles north to Prince George as an unemployment relief undertaking was reported to the provincial government yesterday by the Pacific Great Eastern Railway committee which is in Ottawa to secure the Federal Government's approval.

CONNAL'S TEAS AND COFFEES.

Quality always ahead of Price! It is conceded that CONNAL'S Products are superior in Quality. Are you planning to give them a trial? Wholesale and Retail. Prompt delivery. Telephones 3079 or 1161W. CONNAL TEA AND COFFEE CO., 270 Brock St. Jeannette P. Connal, Secy.-Treas. Thos. E. Sargent, Manager.

Weddings

JAMIESON—CROZIER.

A quiet, pretty wedding was solemnized at two-thirty on Saturday afternoon at St. Andrew's Manse by the Rev. Dr. C. V. McLean, when Greta Bell, youngest daughter of Mr. and Mrs. Thomas Crozier was united in marriage to William Elmes Jamieson, son of Mr. and Mrs. Wm. Jamieson.

The bride wore a lovely gown of blue American crepe with front insertions of ecrue lace, with shoes, stockings, hat and gloves to match, and carried a lovely bouquet of autumn flowers, tied with pink tulle ribbon.

Miss Hazel Crozier, sister of the bride, was bridesmaid and wore a frock of printed crepe, with shoes, stockings, hat and gloves to match

Garnet Jamieson acted as best man.

After the ceremony a dainty buffet luncheon was served at the home of the bride's parents, after which the young couple left on a short honeymoon, the bride travelling in a knitted suit with matching accesories. On their return Mr and Mrs. Jamieson will reside on Prince stree.

Obituary

MRS. H. FAULKNER.

The funeral of Mrs. H. Faulkner, of Havelock, will take place on Saturday afternoon, leaving the United Church at Havelock at 1.30 o'clock and proceeding to the Little Lake cemetery at Peterborough for interment.

James Russell Dodworth, Sr.

The remains of the late James Russell Dodworth were forwarded to Pittsburgh for burial this afternoon at 3.50 on the C.P.R. from D. Bellegham and Sons' Funeral Home, Hunter Street.

The large array of beautiful floral designs testified to the high esteem in which the deceased was held by his many friends in Peterborough.

DEATH

ROSE—The death occurred on Friday, Sept. 25 1931, of Mary A Hudgin, widow of the late George Rose of Picton, age 88 years

Funeral service will be held at home of her son, C. D. Rose 157 Rutherford Ave., on Friday, Sept. 25, 1931 at 8.30 p.m.

Interment in Cherry Valley Cemetery, Picton.

BEECH NUT WARES.

Beech Nut are again conducting a publicity campaign in this city, and have two young ladies busy distributing free samples of Beech Nut Chocolate Drops in schools, stores, factories and hotels.

The two representatives are dressed in spotless white with sashes draped over the shoulders bearing the trade name. They distribute their wares from substantially - stocked creels.

500 TOYS TO BE GIVEN AWAY FREE

One to each little boy or girl who calls at the C.D.S. Saturday Morning—500 only, so be here bright and early.

THE CANADIAN DEPARTMENT STORES LTD

READ THE WANT ADS.

INTERSCHOLASTIC RUGBY
Cobourg Collegiate Institute Vs.
Peterborough Collegiate and Vocational School
James Stevenson Park
SATURDAY, SEPT. 26, 2.30 P.M.
ADMISSION 25c.
1d-73-2856

D-A-N-C-E
AT
LAKEFIELD PAVILION
EVERY NIGHT EXCEPT MONDAY WITH
Mowry-Steer And Their Silver Collegians
SQUARE DANCE EVERY TUESDAY AND THURSDAY
Music by Tom Sullivan and Jack McManus

THE RED & WHITE STORES

The Red and White Meat Markets offer you the Choicest Qualities of Meat in the city. Phone or drop in your nearest Red and White Meat Market and be convinced at our real Honest-to-Goodness Values.

"WE TRY TO SATISFY"

FRESH PICNIC HAMS, lb.....11c
FRESH PORK CHOPS, lb.....15c
PEAMEAL BACON, Piece 23c—Sliced 25c
LOINS OF LAMB, lb.....15c
LEGS OF LAMB, lb.....22c
BREAST OF LAMB, 2 lbs.....25c
OVEN ROAST OF BEEF, lb.....14c
ROUND STEAK, lb.....19c
STEWING BEEF, lb.....10c

SATURDAY NIGHT ONLY
LOIN ROAST OF PORK, any size, lb. 18c
POT ROAST OF CHOICE BEEF, lb. 10c

P. J. HARRISON, Phones 725 and 2118, corner Parkhill Road and Water.
E. G. JOHNSON, Phones 1980 and 3742, corner Lock and Lansdowne.
G. HUDSON, Phone 747, corner Park and Elm.
F. GOSELIN, Phone 1067, corner Park & Romaine

FREE DELIVERY Phone 332

At Nugent's
FALL IS HERE—USE
NUGENT'S STOMACH AND LIVER TONIC Tones up the system 65c
CHOCOLATES, Week-End Special, lb.....29c
PEPPERMINT PATTIES, lb. 30c
Nugent Drug Co.
FRANK GREATRIX, PROP.
386 GEORGE STREET.

CHOICE QUALITY MEATS

Fresh Picnic Ham of Pork, 7-lb. average, lb....11c
Fresh Loin Roast of Pork (rind on), lb.....17c
Fresh Side Pork (in piece), lb.....12c
Fresh Made Sausage (small links), lb.....15c
Choice Oven Roast of Beef, lb.....15c
Choice Plate Rib of Beef, lb.....10c
Choice Rolled Rib of Beef (no bone), lb.....25c
Fresh Ground Hamburg Steak, 2 lbs. for.....25c
Breast of Spring Lamb, lb.....15c
Rack Roast of Spring Lamb, lb.....20c
Rump or Sirloin Roast of Veal, lb.....25c
Thick Breast of Veal (cut full), lb.....15c
Choice Shoulder Roast of Veal, lb.....18c to 20c
Home Rendered Lard, 2 lbs. for.....25c
Schneider's Smoked Bacon (sliced), lb.....25c
Devon Brand Peas, No. 4, 3 tins for.....23c
Good Potatoes, per peck.....10c

Visit our Store To-morrow or Telephone for your favorite cut.

NEW CENTRE MEAT MARKET
192 CHARLOTTE. We Deliver. Phones 760-761

YE OLDE FIRME HEINTZMAN & CO.

IF YOU ARE THINKING OF BUYING A

RADIO

BUY NOW AND BUY AT

HEINTZMAN HALL

A glance at the following prices and terms should convince you.

$10 Cash
Balance $8
Monthly

All Electric Radios

Radiola 33—1 only. ...ces. Reduced to..... **$35.00**

Rogers Table Model—With beautiful walnut table speaker. Only..... **$45.00**

Sonora Lowboy—Screen-grid, dynamic speaker. Brand new. Only..... **$69.50**

Victor 10-Tube—Walnut cabinet. Regular $255.00. Only one at this price. Reduced to..... **$110.00**

FULL LINE OF DE FOREST CROSLEY, VICTOR, FADA AND ROGERS

Now showing the biggest and best selection of Radios in Peterborough at

HEINTZMAN HALL
COR. HUNTER AND GEORGE PHONE 258

TEA SPECIAL
3 Pounds Orange Peko Tea
$1.00

F and G MARKETS

OLD ENGLISH WAX
1 Pound Tin
55c
For Saturday Only

Japan Rice ..... 2 lbs. 15c
Tapioca (Pear White) ..... 2 lbs. 19c
Many Flowers Soap ..... 4 Bars 23c
Sultana Raisins ..... 2 lbs. 25c
Post Bran Flakes ..... 2 Pkgs. 21c
Corn Flakes, Quaker ..... 3 Pkgs. 25c
Honey (White clover) No. 2½ tin .25c
Honey (White clover) No. 5 tin....39c
Cooking Onions, peck 25c

FRESH PICNIC HAMS—Average 5 to 7 lbs. Well trimmed and lean. Sat., lb. 11c

FRESH LEGS OF YOUNG PORK—½ or whole ham. lb. 20c

FRESH STREAKY PORK—Sliced 15c Piece 13c

CAULIFLOWER - Large White Heads Saturday, Each 10c

Sweet Potatoes, ... 4 lbs. 15c
Large Hubbard Squash. Each 15c
Super Suds ..... 2 Pkgs. 15c

PEAS—No. 4 seive. Reg. No. 2 tin .... 3 Tins 25c

PEARS, BARTLETT—Fine quality. 11 t. basket ... 45c

PUMPKIN—Large No. 2½ tin 10c

AYLMER CATSUP—Reg. size bottle .... 2 for 25c

CRAB APPLES—(For Jelly). Beautiful quality. Peck 25c

FRESH BUTTS OF YOUNG PORK—Well trimmed and lean. Cut any size. lb. 15c

LOINS OF FRESH PORK—Lean and well trimmed, lb... 22c

POT ROASTS—Cut from choice young beef. lb. 12c

OVEN ROAST, TENDER BEEF—lb. 14c

SHOULDER ROAST SPRING LAMB—Boned and rolled, lb. 17c

SHOULDER ROAST OF VEAL—Boned and rolled, lb. 18c

DON'T FORGET, OUR PRICES ARE LOW AND WE GIVE YOU THE SERVICE
WE DELIVER PROMPTLY

Norwood Fair

MONDAY AND TUESDAY
Sept. 28th and 29th

$3000 IN PRIZES
OPEN TO THE PROVINCE.

3 HORSE RACES
and Other Attractions.

East Peterborough Agricultural Society.

PROBABILITIES.
Fresh to strong south-westerly to north-westerly winds; unsettled with occasional showers. Sunday — Strong north-westerly winds, clearing and cool.

The Peterborough Examiner

HOME EDITION

VOL. LXVII., No. 73 — PETERBOROUGH, ONTARIO, CANADA, SATURDAY, SEPTEMBER 26, 1931 — PRICE THREE CENTS

TO DECIDE SUNDAY ON BRITISH ELECTIONS

Expect Dissolution Parliament Oct. 3 Nominations Oct. 16

Premier Macdonald to Consult Members of Cabinet at Chequers on Sabbath—Opinion in Lobbies Believes Dissolution Imminent.

TARIFFS WILL BE AN ELECTION ISSUE GOVERNMENT'S PLATFORM IS OUTLINED

Brief and Bitter Campaign Foreseen if Macdonald "Crosses the Rubicon" on Sunday — Lloyd George Active.

LONDON, Sept. 26.—(C. P. Cable, by George Hambleton, C. P. Staff Writer). — Critical conversations open at Chequers tomorrow. There at the week-end residence in the Chiltern Hills, after discussions with Right Hon. Stanley Baldwin and Sir Herbert Samuel, the principal members of the Cabinet, Prime Minister Ramsay MacDonald will decide whether to ask for dissolution of Parliament or not.

On Tuesday the King returns to London from Scotland. If the decision favors dissolution Mr. MacDonald must submit it to His Majesty.

But in and about the lobbies of Parliament dissolution is regarded as a foregone conclusion. It is now suggested dissolution will take place on October 3, with nominations on October 16, and the elections on October 28.

Government's Plan.

The plan is for a national appeal by the Government under the leadership of the Prime Minister probably on the following broad lines of policy:

1—Stabilization of currency.
2—A balanced Budget.
3—Tariffs.

Adoption of a tariff program, it is forecast, will mean the resignation of Lord Sankey, Lord High Chancellor, and Philip Snowden, Chancellor of the Exchequer, Labor members of the Government. Sir Herbert Samuel, Secretary for Home Affairs, and Sir Donald MacLean, President of the Board of Education, Liberals. Sir Herbert Samuel will probably be replaced by Sir John Simon. Lord Reading, Secretary for Foreign Affairs, it is thought, will remain with the Government.

A Brief Campaign

Should Mr. MacDonald decide to cross the Rubicon the campaign will be sharp and bitter. There have been moves recently to shorten legal delays between dissolution and polling, but this, it is found, would mean special legislation, and such legislation would have to fight its way through Parliament.

There is a rumor, continually repeated especially in Labor circles, that if the National Government goes to the country on a policy of tariffs, Rt. Hon. Lloyd George, leading the Free Trade Liberals, will be a determined opponent. It is significant that Rt. Hon. Arthur Henderson, Opposition Leader, after indicating his willingness to try a revenue tariff as against reduction in unemployment benefits, is now definite that tariffs will not help in national reconstruction.

"Tariffs An Impediment"

Labor's official voice, The Daily Herald, further declares editorially to-day that a tariff "would hinder instead of helping that trade recovery which has now become possible by the removal of obstacles which have been placed in its way. Always a folly, Protectionism at the moment is a double and treble folly."

COUNTRY NEEDS MORE OPTIMISM

J. F. H. Wallace of Montreal, Declares Britain and Canada Sound.

REASONS FOR CONFIDENCE.

Speaking of Canada and the British Empire, sweeping optimism was expressed by J. F. H. Wallace of Montreal, formerly of this city, addressing the Friday Night Supper Club at the Y. M. C. A. last night.

England's troubles have not been cause by decadence of its people or mismanagement on the part of its government, but by its good deeds, Mr. Wallace said. England has temporarily crippled herself by her war burden. While Britain forgave war debts owing to herself from her allies she made it a point of honor to pay every cent of her debt to the United States, Mr. Wallace said. Of the total war debt payments that have been made to the United States, Britain has contributed 83 per cent.

Pointing to the past records of England and Canada, speaking of their financial structures, their public interests and their untouched resources, the speaker declared that no fear need be entertained for their futures. He stressed contention that things are not as bad as they look.

"Be an optimist. There are too many apostles of gloom around these days. On all sides you are confronted with tales of depression. Its time we called a halt to such pessimism. They claim that its the worse depression the world has ever experienced but that can be contradicted It is the worst depression in 65 years but not the worst we have had. It stands third in length in the records of depressions."

"Valuable lessons can be learned through this depression," Mr. Wallace said. "If we learn the lessons that are here for us to learn then we are going to benefit by this period through which we are passing."

The meeting which Mr. Wallace addressed was the first gathering of the Friday Night Supper Club this season. He was enthusiastically received as former chairman of the organization. C. A. Salmonsen presided.

Musical entertainers during the banquet were Mildred Morphet and a particularly well-received singing trio composed of Jerry and Carl Duffus and "Pud" Braund under the direction of Ferdy Mowry.

$2,500,000 RELIEF PROGRAM.

VANCOUVER, B. C., Sept. 26. — (C.P.). — A $2,500,000 program for unemployment relief work has been approved by the City Council. It includes projects by the city, school board, park board, exhibition association and airport. The program will be submitted to the Provincial Government for its approval.

Market Closing On All Exchanges

TORONTO EXCHANGE.

TORONTO, Ont., September 26 (C.P.).—Unimportant price changes were registered on Toronto Stock Exchange this morning. To-day's short session wound up one of the most momentous weeks in the history of the Toronto Exchange. The committee took the extraordinary step of pegging the level of the entire market on Monday, prohibiting transactions at a price below that ruling on the previous Saturday. Later in the week these stringent restrictions were relaxed somewhat and a number of internationally traded stocks were placed on a free trading list. The committee following this action the next day by taking the peg out from under two or three local issues.

The level of the market is now the lowest for this year and several years previous. Traders were hopeful Monday's opening would be orderly and firm in view of the restricted trading this morning and the fact that the price level was slightly better than Friday with the tone firm at the close.

Montreal Exchange

MONTREAL, Que., Sept. 25. —(CP)—Interlisted stocks were slightly lower at the close of the short session on the Montreal stock ex-

(Turn to Page 8, Please)

Principals In Oriental Conflict

C. T. Wang (left), Chinese Foreign Minister, who deplored the possibility of an international issue or a serious break with Japan over the Mukden incident. General Honjo (right), Japanese Garrison Commander at Mukden, ancient capital of Manchuria, is expected to be called upon to explain the sudden and unaccountable seizure by some of his forces at Mukden. He is said to have acted on his own authority and embarrassed his government.

FORTY MEN EMPLOYED BY C.G.E. CO ON GOLF COURSE IN MONAGHAN

Smoothing Fairways and Building Bunkers for Kawartha Club.

FIVE DAYS A WEEK.

Forty men have been taken from the ranks of the unemployed and put to work with the commencement of construction operations on a full scale on the location of the Kawartha Golf and Country Club west of the city under the auspices of the Canadian General Electric Company.

The work is being rushed ahead as a relief measure and the men employed have been chosen with great care by the Canadian General Electric employment officials The average age of the forty men now working is about 45 years and all are married and have dependents, Robert MacMorran, supervisor of the project, stated to-day. Most of the men are of Peterborough addresses, although some are from North Monaghan. All are of Canadian, Scotch, English or Irish birth.

Without going outside of Peterborough, the Canadian General Electric was successful in securing men with the proper specialized experience to lead the various gangs on the job. One experienced man is in charge of the heavy stone removing and blasting work, while others have charge of the preparation of greens and tees. An expert has been secured to direct the work of planting and removing trees.

Adopt Five Day Week.

An eight hour day and a five-day week is being followed in view of the fact that the program is for the purpose of providing work for as many as possible.

The drilling of two wells on the 193-acre lot is progressing and prospects are that plenty of water will be available. Two wells already on the farm will be used as water scurces. It is estimated that two hundred gallons per minute will be required for watering the greens, tees and fairways and to provide for shower baths and the requiremens of the club buildings.

Pole Line Completed

The power line gang that has been at work for the past ten days has completed the erection of poles from the C.G.E. lines at the corner of Sherbrooke street and Monaghan road to the golf property. In another week it is expected that the wires will be strung and the power line complete.

Four large barns on the property have been taken down since work began. Two other buildings includ-

(Turn to Page 5)

Daylight Saving Drawing to Close

TORONTO, Ont., Sept. 26.—(CP)—Montreal, Ottawa, Toronto and other Canadian cities return to standard time tomorrow morning after a summer of daylight saving. New York city and several United States points also put their clocks in step with the sun again shortly after midnight tonight. The majority of Ontario cities which adopted daylight saving for part of the summer months returned to standard time at the first of the month.

The Niagara district grape crop for 1931 is estimated at over 20,000 tons.

An essence used in the manufacture of artificial pearls, is obtained from herring scales.

Youthful Skipper Sails Great Lakes In Home-made Boat, Bedslat Propelled

CHICAGO, Ill., September 26 (C.P.). — Nick Blacker's shipbuilding may not be so good, but as a skipper he refuses to quit. Nick is 15.

His ship was home-made. Down by the tracks he found some boards. In an alley he discovered a piece of tin, and on a kitchen shelf there were nails and a hammer. So he built his craft, took an old bedslat for an oar, and a gasoline can for emergencies, and set sail on Lake Michigan.

Darkness found him, Michigan-bound, a mile and a half from Chicago, when Captain Fred Stebbins of the coastguard drew alongside in a power boat, and seized him by the neck.

"Bring my boat along, too," shouted Nick, "or I won't be rescued. A skipper will not desert his ship, and that's all there is to it."

Captain Stebbins did.

MRS. R. R. HALL WINS FIRST PLACE IN GARDEN AND LAWN CONTEST

Mrs. F. D. Kerr's Garden on Rubidge Street Was Close Second.

WINNERS ANNOUNCED.

In making the report on the Lawn and Garden Competition of the Peterborough Horticultural Society, the judges declare they found it rather difficult to make awards to conform to classes as laid down in the schedule.

In Class "A" for the best-kept lawn and surroundings where professional help is employed, Mrs. R. R. Hall's garden, Reid street, was first, gaining the highest number of points and was in all respects as near perfection as possible. Mrs. F. D. Kerr's, Rubidge street, was a close second, not having quite such a variety and dropping below in general cultivation. An old world atmosphere is lent to a secluded part of the garden by the inclusion of a sun dial.

The two following entries were considered in a class by themselves, not being eligible to compete in the amateur classes: Mrs. Robinson, 522 Homewood Avenue, has a well laid-out garden and gained the maximum points for cultural skill and neatness. The surroudings being very fine and a noticeable feature was the pair of bronze Italian maples on the front lawn. Miss Denne's, 723 George street, has a very natural setting. The grouping of plants is used very effectively, but house surroundings are not so good.

Retains Bell Cup

In Class "B" amateur for the best lawn and surroundings, J. Seymour hold the Bell Cup for one year. This naturally fine situation has been made the most of and a very pleasing feature is the rock garden; Pergolas and window boxes constitue a restful and inviting atmosphere. J. S. Mason's entry on Armour Road was a close second in this class, the same meticulous care and thought has been expended as in the case of the first prize winner. Fewer varieties and grass not as pure, detract.

The third prize was awarded to Mrs. George Benton, Water street,

(Turn to Page 5, please)

PREMIER HENRY TO CUT SALARIES TORONTO HEARS

Proposed Reduction Would Apply to Legislature and Employees.

MEETING WEDNESDAY.

Rumor Says Provincial Civil Servants to Lose 10 Per Cent.

TORONTO, Ont., Sept. 26.— (By the Canadian Press.)—A Toronto paper says to-day it learns the Ontario government had under advisement a ten per cent. cut in the salaries of members of the Cabinet and the Legislature and all employees of the Government. While official circles say there is nothing imminent in the move, the Ontario Civil Servants' Association has heard of it and has called an open meeting for next Wednesday night, to discuss the situation.

Ontario government and civil service salaries, it is estimated, amount to $15,000,000 yearly and a ten per cent. reduction would mean a saving of $1,500,000.

The report says the civil servants will battle the Cabinet in regard to the proposed reduction, their contention being there are many low paid civil servants who find it difficult to get along on their present salaries.

Other matters to be discussed at the meeting on Wednesday are the proposals for shorter holidays, shorter noon hour and a longer half day on Saturday.

In regard to the proposed cut in salary it is stated the Government may propose a graded scale so that those receiving the smaller salaries may only be reduced five per cent.

Farmers' Butter Sells 25 Cents Lb.

Butter was 24 and 25 cents a pound on the market this morning and eggs were at exactly the same prices Cream was 30 cents a pint, chickens 23 to 30 cents a pound.

Grapes were 25 cents a basket, tomatoes were 15 and 25 cents in large baskets, and potatoes were 40 and 50 cents a bag. Red peppers sold at 20 and 25 cents a dozen, with other vegetables at prevailing prices.

St. Kits' Couple Shot in Squabble

ST. CATHARINES, Ont., Sept. 26 (C.P.). — Peter Holouchuk, 46, and his wife, Mary, 35, were shot to death about noon to-day, following an alleged altercation with a visitor over some chickens in the Beaverboard district near Thorold.

Nick Kozuc is being held by police in connection with the slayings.

Five children survive the slain couple.

FIVE ARE HURT AS CARS CRASH

Trenton, Kingston Doctors Involved in Collision Near Port Hope.

4 AUTOS IN PILE-UP.

PORT HOPE, Ont., Sept. 26 (CP) —Five men were removed to hospital following an accident four miles east of here this morning, when a car driven by Charles James, Ottawa, and carrying Peter C. Hayeswick and A. Mill, also of Ottawa, collided head-on with another motor car in which Dr. F. L. Reid, Trenton, and Dr. J. V. Williams, Kingston, were riding.

Dr. Reid was removed unconscious to Cobourg Hospital, while Dr. Williams is suffering from a badly-lacerated head. The occupants of the Ottawa car were taken to Port Hope Hospital where it required many stitches to close up the cuts and wounds in their heads. Their condition is not considered alarming.

Two cars, which were closely following the ones involved in the accident, struck them after they had collided on the road and added to the injuries of the Trenton and Kingston men.

Fall Raspberries In Campbellford

CAMPBELLFORD, September 26 (Examiner Staff Correspondence). — And still they come, those raspberries which have been the talk of the town. This week Mr. W. I. Stillman of Campbellford picked another box of the berries, this constituting the third crop from these canes this year. And he states that there are berries on the canes to ripen, providing an early frost does not come to spoil them.

TITLE HOLDER ONE STROKE UP AT 18TH HOLE

Contestants Play Clever Golf in Final of U. S. Women's Tourney.

LEAD SEE-SAWS.

Five Times Champion Covers the 18 Hole Course in 81 Strokes.

BUFFALO COUNTRY CLUB, WILLIAMSVILLE, N.Y., Sept. 26 (C.P.)—Mrs. Glenna Collett Vare of Philadelphia, defending champion, to-day stood one up on Helen Hicks, of Hewlett, L.I., at the end of the first 18 holes of their 36-hole match for the National Women's Golf Championship.

Mrs. Hicks, who was out in 38 to 40 for Glenna jumped into the lead at the first hole, bagging a fairly long putt for a birdie 4 to become one up. The next five holes were halved as the result of some remarkable putting by Mrs. Vare, who was having trouble with her second shots, both woods and irons.

The Long Island girl won the seventh hole when Glenna's second shot caught the rough and she shanked her third, finally getting a six to Helen's 5. They halved the other two holes. For the second time this week Mrs. Vare picked up a four-leaf clover. She found to-day's on the sixth fairway.

Covers 18 Holes in 81

The five-times champion negotiated the 18 holes in 81, even with women's par, while her younger and sturdy rival was a stroke more.

Helen had a lead of two holes on Queen Glenna at the end of the first nine. Mrs. Vare was not hitting her long shots well, and it was only five recoveries on the green that kept her from being more than two down. Miss Hicks was out in 38, three under par, to 40 for Mrs. Vare.

Hole 1, 320 Yards, Par 5.

Mrs. Vare had the honor and partially hooked her drive. Miss Hicks, keeping to the middle of the fairway was 10 yards in front. Glenna's second caught the far bank of a trap on the left of the green, while Miss Hicks placed an iron shot hole high eight feet above the cup. The champion played an explosion shot and was 25 feet away from the hole and missed her first putt. Miss Hicks' first putt rolled to the right of the cup and she put it in for a birdie 4 to become one up.

Hole 2, 335 Yards, Par 5.

Miss Hicks again had a slight advantage on the drives, getting on to the 200 yard mark. Mrs. Vare played a low iron shot that just rolled on the green. Helen placed her second inside of the title-holder's. Mrs. Vare barely missed her first putt, the ball stopping on the far side of the cup. Helen's was short and they halved with 4's.

Hole 3, 435 Yards, Par 5.

Their drives on the third hole split the rain-soaked fairway. Helen smacked a long, low brassie which just cleared the top of a trap and was 10 yards from the green. Mrs. Vare's second was higher and did not get as much distance. They hit their approaches poorly, neither being close to the pin, Helen the farthest of the two. Miss Hicks' first putt rimmed the cup and Glenna missed hers, the hole being divided with 5's and Miss Hicks remaining one up.

Hole 4, 460 Yards, Par 5

Glenna's drive on the fourth hole passed Helen's by a few yards but

(Turn to Page 5, please)

FIVE CRIMINAL CASES ON DOCKET OF SUPREME COURT ON TUESDAY MOTOR CARS INVOLVED IN FOUR

Mr. Justice Wright Will Preside at Opening of Supreme Court.

NINE CIVIL ACTIONS.

Claim For $20,000 Damages Arises from Automobile Accident.

A heavy list of cases is awaiting trial at the sessions of the Supreme Court of Ontario which opens here on Tuesday before Mr. Justice Wright. Four cases of manslaughter are on the criminal docket, each one of them arising out of automobile fatalities, while a fifth criminal case is that of Rex vs John Wesley Clapper, charged with rape.

The criminal cases will be prosecuted by Major D. G. McIntosh, K.C., of Kitchener.

The charge of manslaughter against Morris Pepin, followed on the death of 6-year-old Eva Arnott who was struck by a car driven by the accused while walking to school with a playmate on Park street south, shortly before 1 o'clock on the afternoon of Tuesday, June 9.

Max Finiffter, 23, underwear sales man of Toronto will appear on a similar count as a sequel to the death of Harry Blodgett, 12-year-old son of Mr. and Mrs. James Blodget, 14 Mill street, who was fatally injured when knocked from his bicycle by Finiffter's car on the afternoon of Friday, June 12. The accident occurred just south of the city on the Port Hope Highway. Philip Barnes, aged 9 years, who was riding on the handle-bars of the cycle at the time of the crash, escaped with gashes in his head.

Blair C. Brown, motorcycle officer of Trenton was killed and five other motorists were more or less seriously injured in a motor accident which occurred on the Port Hope Highway four miles south-west of the city on the afternoon of Saturday, June 27, and in connection with which Orvel Ward of Trenton stands charged with manslaughter.

The other manslaughter charge is against Harry Faiers, 22, of 5 Lansdowne street which arises as the result of the death of Norman Taylor on the night of Sunday, August 23. Taylor was riding a bicycle on Lansdowne street and when struck by accused's car was hurled headlong through the windshield.

The Civil List.

In the civil list there are one jury and eight non-jury cases listed for hearing. In the jury Doris O'Neill, a minor, is suing through her father, Thomas O'Neill, of Lakefield, the Canadian National Railway Company, for the sum of $500.00 damages and costs.

The infant plaintiff, it is claimed, was permanently injured when a turntable belonging to the defendant company was set in motion by some other children with whom plaintiff was playing on April 19, 1931.

The defendant company state that if the child was injured it was a result of trespassing upon the defendant's property. The turntable they claim was properly secured and fastened.

Gordon and Elliott are representing the plaintiffs, while A. D. McDonald is solicitor for the defendant company.

The first case on the non-jury list is an action brought by the Alfred McDonald Lumber Company against Fred Field of Alnwick Township. Plaintiffs claims the sum of $914.57 and costs of the action, while defendant counter claims for commissions amounting to $951.53, in connection with certain lumber deals.

J. A. O'Brien is solicitor for plaintiff. Defendant is represented by Thos. F. Hall, K.C.

James Tucker Lang, insurance agent of this city, is suing Frank Hooey and George Huston, washing machine salesmen, for the sum of $20,000 and costs. The action arises out of an automobile accident which occurred on Park street near Sherbrooke street on November 18, 1930, when the automobile owned by Huston and driven by Hooey came into collision with Lang's machine.

No statement of defence having been delivered by the defendant Hooey it is adjudged that the plaintiff recover against the defendant Hooey damages to be assessed.

Gordon and Elliott are solicitors for plaintiff and J. F. Strickland, K.C., M.P.P. is solicitor for the defendant Huston.

First Divorce Case

A divorce action, the first to come for trial in Peterborough, is also listed in which Ethel Watkins is named as plaintiff and Frederick Ernest Watkins and Agnes Horton (otherwise known as Agnes Watkins) both of the village of Alfrenda, New York, are the defendants. Plaintiff claims the dissolution of her marriage with plaintiff Frederick Ernest Watkins, and the custody of their child, Mary Elsie Earlene Watkins. W. F. Johnston is solicitor for plaintiff.

Thomas McIvory, plaintiff in an

(Turn to page 6, please.)

Heads Scientists

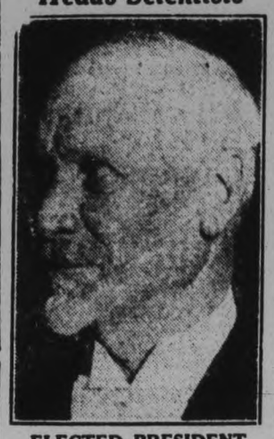

ELECTED PRESIDENT

General Jan Smuts, famous South African statesman, who was elected President of the British Association for the Advancement of Science at the annual meeting in London.

NO ASSISTANCE FOR LANCASHIRE FROM MAHATMA

Refuses to Lift Nationalist Boycott Against Foreign Cotton Goods.

SAYS INDIA'S LOT HARDER.

Mayor States Country Must Realize Its Textile Trade is Lost With India.

DARWEN, Lancashire, Eng., Sept. 26. —(AP)— Mahatma Gandhi in the heart of Great Britain's textile industry today turned a deaf ear to Lancashire's plea that he lift the Nationalist boycott against foreign cotton goods.

After hearing from the workers, the jobless spinners and from the mill owners how difficult Lancashire's lot has become, he replied that India's lot is still harder to bear and that he and the Indian Congress party would remain firm in their stand that India produce cloth efficient for its own needs.

Since the Delhi truce negotiated with former Viceroy Lord Irwin the boycott has been effective, not only against British goods, but against that of other exporting nations, he said.

Slight Hope

If the Round Table Conference now in progress should develop a solution of India's difficulties, he added, it is possible that some time in the future India might need more goods than she is able to produce, in which case British products would be favored over those of other nations.

Afterward the Mayor of Darwen said it was apparent that Gandhi is determined to cast the lot of his own people first and that Great Britain must come to the realization that Lancashire never will regain its lost textile trade with India.

FIND WORK ON ROADS.

North Bay Unemployed on Relief Program.

NORTH BAY, Sept. 26. — Three hundred men will be employed in the improvement work to the Sturgeon Falls and Trout Lake roads under the unemployment relief program for this district. Thursday morning 75 were started on the Trout Lake road. This morning another 75 were hired for work on the Sturgeon road. Another 75 will be taken on Monday for each of the roads.

Funeral 31 Years After His Death Is Arranged for Alexandria Farmer

ALEXANDRIA, Minn., Sept. 26.—Thirty-one years after his death, funeral services will be held, Sunday at Ida, near here, for Otta Dahl, a farmer.

Plans for the funeral were announced yesterday following the discovery of his skeleton in a swamp. The skeleton was identified as his by his children through dental work, a gun and a jack-knife found nearby.

Dahl, then 58 years old, disappeared from his home April 23, 1900. He is believed to have wandered into the swamp while searching for cattle.

The skeleton was found by a youth exploring areas of the swamp, which have been dried up by the recent drought.

OUTFIT YACHT; EASTER ISLAND TO BE EXPLORED

Party of 20 Scientists to Sail on Vessel Reputed to Have Cost $1,500,000.

LOST CIVILIZATION.

Johnston Expedition Will Study Images, Great Stone Walls.

NEW YORK, N.Y., Sept. 26—A yacht reputed to have cost more than $1,500,000 has nosed its shining white hull into Glen Cove Harbor to be made ready for a trip to Easter Island, where 20 scientists will attempt to solve the mystery of a lost civilization." The island is in the Polynesian group in the South Pacific Ocean.

Since the discovery of the island on Easter Sunday, 1722, by the Dutch Admiral Roggeveen there have been various indications of the existence of a past culture.

The expedition of Eldridge R. Johnson of Moorestown, N.J., will try to determine among other things who carved and erected huge stone statues on the island; who made wooden images found in profusion there, and what feats of engineering were required to move the stone images, some of them weighing many tons.

Origin of Stone Mystery

Huge blocks of stone from the walls surrounding some of the cities and the origin of the stone is a mystery. Prof. MacMillan Brown of Christ Church, New Zealand, twelve years ago found carved alphabetical characters.

Mr. Johnson has long been interested in scientific exploration. He has not yet made public the names of the scientists who will make the expedition.

His yacht is 279 feet long over all and has two Diesel eight-cylinder engines, generating 1,500 horsepower. It has four decks, elevator installation, smoking rooms, shelter houses, observation rooms, special suites for owners and for a crew of 50 under Captain Andrew Peterson.

The yacht is named Caroline and is a clipper bow type. Equipment includes a gyro-stabilizer, weighing 105,000 pounds, which will keep the ship balanced to a 2-degree roll. The yacht was launched at Bath, Me., July 18.

GANDHI VISITS COTTON DISTRICT

Populace of Manufacturing Centre Both Cheers and Jeers Little Brown Man.

LITTLE HOSTILITY.

DARWEN, Lancashire, England, September 26 (C.P.). — Mahatma Gandhi to-day was in the heart of the great cotton manufacturing section of England—the section that has suffered most from his boycott of British goods. It has been estimated that orders amounting to two billion yards of cloth have been lost because of his action and thousands are unemployed.

He was both cheered and heckled when he came to the nearby village of Springvale last night to spend the week-end conferring with operators and workers alike. There were shouts of "Good Old Gandhi" and others not so complimentary as a great throng of mill families pressed around the station.

All along the way from London the populace turned out to catch a glimpse of the little brown man who has persuaded millions of Indians to make their own cloth and to shun materials of British manufacture. Curiosity seemed to be the dominating sentiment and there were no evidences of hostility.

Two Scotland Yard men rode up with him and uniformed officers boarded the train at Manchester and other stops. A strong force of mounted and foot police cleared the way for the motor car that took him to a private home for the night.

New B.C. Railroad Passed By Gov't

VICTORIA, B.C., Sept. 26 (C.P.) —The Pacific Great Eastern Railway will be extended from Quesnel to Prince George, a distance of 82 miles, as soon as possible, as an undertaking to provide further employment. This was decided upon by the Provincial Government at a special meeting of the executive last night.

Work will commence immediately following official ratification from Ottawa of acceptance by the Federal Government of the proposal as the work in under the Provincial schedule of emergency undertakings.

BABY'S OWN SOAP
Best for Baby Best for You

Labor Men Object to Economy Measure

A deputationof Labor men, headed by James Maxton (Centre), leaving 10 Downing street, after a conference with Premier J. Ramsay MacDonald, on the new economy measures of the national government.

LAVAL, BRIAND TO VISIT BERLIN, EUROPE WAITS

Trip May Lead to Burial of Hatchet for First Time Since 1870.

FRANCE SINCERE IN MOVE.

Foreign Minister Sees in Outcome Crowning of His Hopes.

(By Joseph E Sharkey, A. P. Staff Correspondent)

PARIS, Sept. 26.—Europe awaits consuming interest not unmixed with anxiety the results of the official visit that Premier Pierre Laval and Foreign Minister Aristide Briand are making to Berlin tonight.

The visit may lead to a "burial of the hatchett" by two great nations which have been more or less antagonistic and certainly mighty rivals for power since the Franco-Prussian war of 1870 and the Great War.

M. Briand, appostle of peace" who has been calumnied by many of his own people for seeking a rapprochement with Germany, finds in this visit a crowning of his hopes. Worn and broken from age and hard work, he is confident that there are enough peace loving peoples in both Germany and France to realize the necessity of genuine co-operation in every line of activity.

M. Laval, France's "laconic" statesman who has won a name both at home and abroad as a shrewd and capable leader, will bring to the conversations the freshness and optimism of comparative youth. He is 47. With France solidly backing his ideas, he will be able to tell Chancellor Bruening and Foreign Minister Curtius that the French Republic wishes sincerely to collaporate with its great neighbor, Germany.

Both Briand and Laval are radicals in their upbringings and both have been socialists.

REFUGE TRAIN IS FIRED UPON

Britisher Claims 2 Chinese Killed When Japanese Plane Attacked.

LEGATION MAY PROTEST.

PEIPING, China, Sept. 27. (AP) J. G. Thompson, British general manager of the Peiping-Mukden Railroad, reported to-day to the British Consul General at Tientsin that Japanese airplanes had fired on a passenger train on which he and his family were riding on Thursday.

The train was packed with Chinese refugees, many of them riding on the roofs of the cars, he said, when an airplaine dropped low over the train and turned a machine gun on them, killing two and wounding several other Chinese. Thomson said there were no soldiers on the train nor anywhere in the vicinity.

It was understood that the British legation would protest to the Japanese Government.

Burman City Reached By Kingsford-Smith

VICTORIA POINT, Burma, Sept. 26.— (C.P. Cable via Reuters.)— Captain Kingsford-Smith, famous Australian flier, who is attempting to set a new record for a flight between Australia and England, arrived here early to-day, leaving a few hours later for Rangoon. His appearance dispelled some anxiety as he was some hours overdue.

Captain Kingsford-Smith who is flying in the Southern Cross Jr., expects to arrive at Rangoon this evening and will hop off shortly afterwards for Calcutta.

John Potts Lands 24-Pound Muskie

CAMPBELLFORD, September 26 (Examiner Staff Correspondence). — The waters of the Trent are not yet devoid of those big fish which seem to be the dream of every lover of the sport. Another proof of this fact was given this week when a 24-pound 'lunge fell to the basket of John Potts of Bradley Bay, south of Campbellford.

Mr. Potts had some difficulty in landing the 'lunge as he was alone in a canoe, but eventually succeeded in bringing his prize to shore. The fish was 44½ inhes long, and measurer 19 inches round the girth. It was caught with a home-made brass spoon.

DELEGATES ADD TO DIFFERENCES

Episcopalians Hesitate to Recommend Concerted Action Over Prohibition.

RELATED TO POLITICS.

DENVER, Colo., Sept 26.— Prohibition has joined the list of issues upon which there is registered a difference of opinion among delegates to the general convention of the Protestant Episcopal Church.

Prohibition was both criticized and defended in a report by the committee of twenty-one adopted by the House of Bishops. The committee, headed by James E. Freeman of Washington, was appointed to consider prohibition and lawlessness, world peace and industrial dislocation

"The . is," the report recites, "widespread and honest difference of opinion in the nation, within the church and among members of this convention as to the wisdom and desirability of retaining the eighteenth amendment and the consequent legislation in their present form.

The committee hesitates to recomend concerted action on grounds that issues involved are "highly controversial and closely related to partisa: politics."

"The enforcement of the prohibition law," the report states, "has been steadily resisted, and has been accomplished by graft, corruption, lawlessness, murder and political cowardice and hypocrisy—lawlessness, however, issues in part out of conditions which have not always been given full consideration, such as the enactment of laws, or the failure to repeal laws which do not command or continue to enlist public confidence, and have lost the respect and support of a majority of the people."

2 LEGIONAIRES DIE IN SMASH

Two Companions Lie in Fort Erie Hospital Seriously Injured.

CHARGE LAID.

NIAGARA FALLS, Ont., Sept. 26. —The condition of John Keeley, 66, and William Kearney, 55, injured near here yesterday in a car crash which took the lives of James O'Brian, a fellow legionaire, and Frank Frey, 23, Port Colbourne, was reported as fair today. Both are in Douglas Memorial hospital, Fort Erie. Keeley is suffering from a concussion of the brain and Kearney has a fractured pelvis and internal injuries.

A slippery pavement on which a car driven by William Hoffman, New York city, skidded and swung into the Frey car was to blame for the crash which injected tragedy into the trip which the Legionaires had made to the Legion convention in Detroit. Both of the men met death instantly. Two other men, Hoffman, and James Conn, sustained minor head injuries.

Hoffman is being held on an open charge by Ridgeway police while Conn is detained as a material witness.

NEW SET BACK IN MURDER CASE

Mrs. Collings Refuses to Testify Further After 3 Hours of Questioning.

ON POINT OF COLLAPSE.

HUNTINGDON, N.Y., Sept. 26.— Objections of Mrs. Benjamin B. Collings to further testimony added complications to-day to the inquest into the drowning of her husband by yacht pirates.

Mrs. Collings, nervous and almost at the point of collapse after three hours of questioning yesterday, turned to her father-in-law, H. P. Collings, and her attorney, William A. Kelly, at adjournment and said: "I am not going on the stand again to-day, and I don't promise to come back here either."

Mr. Kelly later said, "Mrs. Collings will not go back again at any time under present conditions."

Kelly objected to the publicity given his client at public hearings before Coroner William Gibson in the Huntingdon town hall.

Mrs. Collings lives in Stamford, Conn., and her presence as a witness was purely voluntary.

"I can't force her to come, commented Alexander G. Blue, District Attorney of Suffolk County, who questioned her at the inquest. "But I hope to have her on the stand again next week."

A Suffolk Grand Jury convenes Monday. Mr. Blue would not say whether he would present the Collings case to the jury.

Mrs. Collings' testimony disclosed no new facts.

Bar 103 Deposition In Trial Of Geen

PHILADELPHIA, Pa., Sept. 26.— (CP) Federal Judge Dickinson held under advisement to-day a motion by counsel for Harry Geen to exclude from the record all except one of 104 depositions by British investors which are the basis of extradition efforts by British authorities. Geen was arrested here last May on conspiracy charges growing out of an alleged international security swindle.

Action to bar the 100 affidavits was based on the claim that the deponents related transactions which took place after the date on which Geen is alleged to have received his last share of proceedings from the deals in question.

Geen's counsel also contended that the charge of conspiracy is not covered in extradition treaties between the United States and Great Britain.

Judge Delays Probe Into Western Strike

ESTEVAN, Sask., Sep. 26.—Judge Wylie, of the district court, Estevan, has delayed investigations into the strike situation in this area pending word from Ottawa.

His Honor appointed Tuesday as a Commissioner under the Enquiries Act to investigate all aspects of the 18 day strike which has crippled industry in the Estevan and Bienfait districts. The strike sector was quiet all day yesterday.

The rumor grows in persistency that, in view of the collapse of negotiations between the miners and the Dominion conciliation officer, who left Estevan Thursday night the commission may be cancelled. Judge Wylie had planned to start his investigations within two days of his appointment as commissioner.

Anti-Catholic Move Spreads In Mexico

MEXICO CITY, Sept. 26. (AP) The newspaper Excelsior to-day said the anti-Catholic movement sponsored by Governor Adalberto Tegeda of Vera Cruz was spreading rapidly and prediced that by the end of the year restrictions against the church would be in force throughout the country.

The paper said state laws limiting the number of priests were being prepared in Chihuahua, Jalisco and Aguaca Calientes and would be enacted within a month, adding that other states would follow suit shortly thereafter.

REIGN OF TERROR BEING PLOTTED BY DOUKHOBORS

B. C. Settlers Send Legislators to Appeal for Police Protection.

OPEN COMMUNISM EXISTS.

Plot to Blow Up Two Strategic Bridges is Uncovered in Time.

VICTORIA, B.C., Sept. 26.—(CP) — British Columbia's government today considered claims of a group of legislative members that open Communism exists among the 12,000 Doukhobors in the south and threatens lives and property of settlers in the district.

Five members of the Provincial Legislature from the southern region came to Victoria yesterday and conferred with Government officials, demanding that adequate police protection be given farmers who live in the vicinity of the Doukhobor settlements. Members of the sect, they declared, hold the area in a "reign of terror."

Plots To Control Region

Alleged plots were described by the members, aimed at control by the Doukhobors of the district. Destruction of two strategic bridges were planned, they said, but the plot was discovered. The bridges connect by rail the interior with the coast.

No indication of what the government plans to do was given.

Capt. James Fitzsimmons, M.L.A., summarized the situation by saying that interior communities viewed with growing concern the frequent disturbances in the Doukhobor settlements. These, he said, included open flouting of the flag in a number of ways, and this disobedience went unchecked, or at least had been very leniently dealt with in the past.

Tendency Is Leaning To State Medicine

TORONTO, Ont., Sept. 26. (CP) Tendency toward state medicine in Western Canada and Nova Scotia was described to-night by Dr. G. Harvey Agnew, secretary of the department of Hospital Service, Canadian Medical Association, and recommended to the American Protestant Hospital Association.

The prairie provinces have been quietly but steadily drifting toward state medicine, he said, addressing a meeting of the organization. Municipal doctors and union hospitals had come to stay, he believed.

Manitoba, Saskatchewan and Alberta had instituted municipal doctors in rural districts. The system had proved satisfactory, he declared.

Mosley Creates Stir At London Meeting

(By George Hambleton, C.P. Staff Writer).

LONDON, Sept. 26 (C.P.). — Sir Oswald Mosley, the colorful young Socialist and member of Parliament for Smethwick, has been the centre of more wild scenes. At Birmingham a strong bodyguard of police had to force a passage for him through a boisterous mob. As he tried to answer questions his voice was drowned by the singing of the Red flag.

Police with interlocked arms had to keep off the crowd which followed Sir Oswald to the street leading to his hotel. For a time traffic in the main streets was held up.

Francis DeLesseps Freed At Cobourg

COBOURG, Sept. 26.—Magistrate Col. W. H. Floyd acquitted Francis DeLesseps, Toronto, son of the late Count DeLesseps, when he appeared before him in Police Court here yesterday, accused of being drunk while in charge of a car.

Miss Mary Groph, Toronto, who was in the car at the time, was fined $100 and costs for illegal possession of liquor. Mrs. Paddy Hall was fined $10 and costs for being drunk after DeLesseps' arrest.

EASTERN U. S. GOES ON STANDARD TIME

NEW YORK, N. Y., Sept. 26. — Eastern communities of the United States in which timepieces have been a hour fast since the last Sunday in April will return to standard time tomorrow. The official hour for the change is 2 a.m. Most persons will turn back their locks an hour before going to bed and will have an opportunity for an hour's more sleep than usual.

Slippery Convict Loose Once More

WINNIPEG, Man., Sept. 26.— (CP)—Nick Darowick isn't called "slipperiest" convict by police in Manitoba for nothing.

Just three weeks after police bullets brought his temporary freedom to an end following his escape from Headingly jail, wily Nick leaped through a window of his room in the general hospital last night, where he was convalescent, and escaped. His break was made while the guard was being changed and no officer was stationed at his door. He wore only a regulation hospital dressing gown when he ran out.

Beautiful International Society Girl

TO GRACE SOUTH AMERICAN COINAGE

The head and shoulders of Senorita Louisa de Ceballos, representing Liberty, will appear on the new Venezuelan bolivar. Senorita de Ceballos is of Spanish ancestry, and is a well known figure in international society.

SPECIAL SERVICES

Rev. G. W. Chambers Will Conduct Evangelistic Meeting in Legion Hall.

The Special Revival Campaign which has been carried on in the White Top Tabernacle during the summer months, came to a close last Sunday evening, when Mr. Earle Williams of Sarnia, a noted speaker, delivered one of his soul-stirring evangelistic messages. These meetings have been drawing large crowds each evening and many noted evangelists have delivered messages which have brought home to many people of the city and surrounding districts, their need of real spiritual food.

The local Penetcostal Assembly has been responsible for bringing such famous evangelists to the city, and are now planning an extensive winter program. It is expected that Rev. G. W. Chambers, General Superintendent of the Pentecostal Assemblies of Canada, will be in charge here during the winter season, and commencing tomorrow, Sunday, Sept. 27, the services will be held in the Canadian Legion Hall with Sunday, Sept. 27th, the services will be held in the Canadian Legion Hall with Sunday School at 10 a.m.; Morning Worship at 11.00 o'clock with a special afternoon service at 3.00 o'clock, and in the evening at 7.45 o'clock. These afternoon and evening services will be of a special evangelistic nature and will be addressed by Miss Pemberton and Miss Sieman, returned missionaries from the British West Indies, who are now on furlough to Canada. The public is cordially invited to attend these services and an orchestra of several pieces, under the capable leadership of Mr. Frank Robinson, will assist with the musical part of the services. During the week, on Tuesday and Thursday evenings, services will be held in the Assembly Hall at 332½ George street at the hour of eight o'clock, when the Rev. G. W. Chambers will be in charge. Mr. Williams will remain in the city over the week-end and will conduct the Service of Song.

CAVAN FAIR HELD AT IDA

Six Schools Represented in Colorful Parade—Pupils Well Drilled.

ESSAY CONTEST.

CAVAN, Sept. 26.—(Examiner Correspondence). — North Cavan Rural School Fair was held at Ida on Thursday afternoon with a very fair attendance of parents and other interested spectators. The schools were in the parade.

The teachers of the schools were Miss B. Lang, No. 3; Miss Stephenson, No. 4; Miss Matchett, No. 9; Mr. R. A. Sutton, No. 5; Miss McCamus, No. 2, and Miss McKim, No. 7.

Miss Stephenson and Miss Laing were graduates of Peterborough Normal in June and are new to the work and community.

R. A. Sutton gave the commands for physical culture, all six schools going through the exercises at one time. This was a new feature and was more enjoyable, than to watch the schools, individually going through the same exercises.

The exhibits of calves, sheep and colts were good. These three classes paraded together to show how well the pupils could manage the animal which he or she had trained. The exhibits in domestic science, grain, vegetables and poultry were good, showing careful work by the pupils.

Just as the tent was in place and some of the exhibits placed, the wind tore and blew down the tent. The exhibits were transferred to the parish hall, while the public speaking was held in the field, where the stock and poultry were exhibited.

The impromptu speeches and recitations were good. The former was a new feature this year. The impromptu speeches were necessarily the work of the pupil, while speeches given in former years were usually written by older persons and recited by the pupils.

Tom Best and Ernest Vistee gave mouth-organ solos. This was also an innovation. Mary Bradburn and Norma Fee spoke on "How I made my first apple pie" and received prizes in the order given. Beatrice Morton won first prize in recitation. Mr. Bowen, M.P., gave a short interesting address.

Mr. Summer said that he hoped before long there would be a musical supervisor for the schools of this inspectorate. He said there was a grant for this and the cost to the section was very little, while the benefit was very great.

The ladies of St. John's W.A. had an ice cream booth on the grounds, which was well patronized. They also served dinner and supper to those who wished for it.

Time To Reach Out For New Business

With Printing that arrests the eye and holds the attention

Phone 1600

Catalogues & Price Lists

Manufacturers and business men will find that The Examiner products measure up to the modern conception of leadership in the letterpress field. Fully equipped to produce the best results—in stock, design, decoration, type faces and colors—our products are of a quality you'll not be ashamed to attach to your sales appeal. We'll gladly quote the closest figures for superior quality work, submitting plans and designs.

The Peterboro Examiner
COMMERCIAL PRINTING DEPT.

What of the Church?

By DR. D. L. RITCHIE.

IN the midst of our recent experience of certain aspects of public life, shocking to all right-thinking citizens, the question has sometimes been impatiently asked: "What are the churches for, if not to save us from this?" Are they not set in our midst for the purity and moral elevation of our civic life? Is their concern only for virtue, private and cloistered? Have they no tonic for a democracy and its complexity of institutions and methods? What are they doing to provide us with clean men who will courageously carry the burdens of the modern world with hands unsoiled by theft, or graft, or self-regarding intrigue? So the questions run, and they are urgent as they are sometimes petulant.

Now it may be taken as a compliment to the churches that in days of difficulty and threatened calamity men still turn to ask even such questions It is at least the recognition that they look to the churches for the saving health of the world. Many may not trouble them much with their support, but they still expect the best things from their activities. They know where to turn for what should be preserving salt.

The answer to their questions must be along bold lines: In the first place, the churches are providing the majority of the best men now serving the nation in multiform ways. Things may be bad enough, but where would we be without the men trained by the churches to serve? They at least provide the ten who still save the city. It is the blindness of ingratitude not to recognize such a plain fact.

Secondly, it is the first business of the churches to be a garden of souls and a training ground of personalities. As such they can best be of the highest service to the nation. For them to forget that for an hour, is to miss their high calling and in the end to be useless for the noblest national life. The nations need more than anything else men and women of large soul who feel

"The common burden and the public trust
To be a thing as sacred and august
As the white vigil where the angels kneel."

And it is at once granted that to provide such for the nation is the duty of the churches.

On the other hand, without joining in the too facile girding at the churches so common now, may not the churches wisely ask themselves whether they are so doing their work as to inspire citizenship, or are they so concerned about their own affairs and with conserving their own life by keeping the big ecclesiastical machine running that they have little time or energy left for the real business of the Kingdom of God among men? Where are their eyes? Are they glued to their machine or on the horizon? Do they ever see the towers of the city of God on Canadian soil, or do they consider safety first in letting the vast issues of public morality and probity in civic life alone? There may be momentary ease in Zion that way, but there is neither safety nor honor.

• • •

Two things churches need to have constantly before them: First, that ecclesiasticism can be the death of the Gospel and a blight on nations —the extreme modern example being Czarist Russia, and secondly, that the Gospel is useless until applied. It was not given for preaching, but for living, not for churches, but for the highways of men. The urgent need of the hour is a Gospel developed by its bold application to the issues and needs of our day. That is how new revelations come. Until we put to use the truth we have, no new inspirations

EVANGELIST T. H. RITCHIE,
Who will preach at Bethany Tabernacle on Sunday, September 27.

will be given to us. Do the duty that lies nearest thee, said Carlyle, and the next will soon be plain. It is true of churches as of individuals.

Of course, I am not unmindful that to all this it is answered that Jesus concerned Himself chiefly with the single case and left public issues alone. True it is, as Professor E. Scott points out in his latest book: "The Master's primary interest was not in society, but in the individual; but—we have the paradox that because Jesus was so profoundly concerned with the inward personal life his teaching is everywhere social." The individual is not apart from society, not even his inward spiritual and moral health. And never was that truth so patent as to-day. Men are no longer simple fishermen by the Galilean lake under a Roman tyranny; they are responsible citizens in a complex world, directly responsible for the fashioning of their social order. And the glory of the Christian ethic is that it is not a legal code, but a spirit applicable to all social and national problems in all generations. The business of the church is in its fearless application—yea, even to civics and politics. The clarion call of the hour is for Christian social ethics. Rightly understood it includes the whole Gospel as the fruit does the bud and the flower.

• • •

And to the credit of the ministry the thing is being done in part. But many are finding that they have to pay the price of publishing the truth as they know it. "Out that out, my young man, if you want to have peace here," was recenly said to young minister who had applied the Gospel to business and politics. And, alas, similar experience is too common. The truth is that to-day ministers can preach any theology they like, if only they do not apply Christian standards to modern business and the social and political order that now exists. Heresy-hunting is no longer in the theological, but in the economic field. Those in possession endure the Gospel only so long as it is pointless and is made a prop to things as they are. The only creed about which they are readily concerned is: no politics but our politics, not even the principles of the Kingdom of God; no standards but our standards; no social order but the one we enjoy. As one of them is reported to have put it: "Preach the Gospel" (he meant be platitudinously and piously harmless) "and none of that Kingdom of God nonsense!" The fact is that there are those who want to have the preacher a hireling and not a prophet of righteousness and the herald of a new and better day for men—a new day not in a far-off heaven, but here and now. All such must be resisted to the last ditch.

Many business men have to learn that the day has passed when they can patronize the preacher as one ignorant of business and the methods by which it works. He may not know the details of this and that business, but many of them are now trained in economics, in industrial history, in sociology, in practical ethics; and then many have been through the mill. Would that many business men knew more than their treadmill round. They would not be so impervious to social truth and the great changes that are imperiously knocking atthe door. Never can I forget the plight of a big business man who faced an audience of young academicals to put the "big business point of view." He fled before their fire of searching questions. He did not know how his own business was related to the social order, while that was their one concern. He took the first train from Muskoka.

And yet the churches cannot but be disturbed about the part they are playing in the modern world and not least in the fair land of Canada. We hear about religious revivals, but religion that does not transform and keep healthy the social and moral life of a democracy is already judged.

Great Books

ARISE! Go up into the invisible kingdom through the "wicket gate" of literature. There are "Beulah" for peace and "Delectable Mountains" for ravishment of vision. Kings and princes of the earth are there—great ones, who have been and are—the imperishable ones. They are clothed with immortality. Their house from heaven hath fallen upon them. They wait for thee, call thee to their banquets—say, as such perennially rich and divine souls have ever said, "Come buy wine and milk without money and without price." There is no minted currency There, the bestowal of riches impoverisheth not, but increaseth in the hands of the giver.

Harmony

As Beethoven in his sonatas uses chords which seem to be inharmonious that the following harmony may produce a more beautiful effect, so the Almighty uses storm and whirlwind to purify the atmosphere and emphasize the peace that follow.—Baron Woldemar Uxkull.

Elbert Hubbard Said

MOST inaccuracies come from not really listening to what is said, or not really seeing what you put down, or by indistinct writing.

If asked for information, be sure that you have it before you give it. Do not assume that the location or fact is so now, because you once knew it so. Don't misdirect, but make your directions so clear that they will be a real help.

Responsibilities gravitate to the person who can shoulder them, and power flows to the man who knows how. Don't worry.

Middle Age

I think that the best time of a man's or woman's life is between forty and fifty, providing only that circumstances allow them to live the life they want to live, otherwise it's the most unfortunate.

And also that they have kept alive something of the keenness and enthusiasm of their youth, while adding to it that deeper interest in "little things" which can make of this world such a wonder and entertainment and romance. For study is the joy of middle age, not a youthful joy. The whole spirit of youth is bored by being forced to learn when the whole mind and body is crying out for play; just as the whole spirit of middle age cries out for study, and is only bored beyond measure at being forced to amuse itself—"amusement"! so often a misnomer. Perhaps one day it will be the parents, retired from business, who will be sent off to college by their young children. But the parents wont be crying. They will long to get back to the peace of their studies.—Richard King, in New Silent Friends.

Wrong Doing

NO one is more injured by wrong-doing than the wrong-doer. It is not in the power of a thief to impoverish anyone so much as he impoverishes himself by his thieving. The man who uses vulgar or profane language offends polite and reverent ears, and pollutes the social atmosphere, but he is himself the worst sufferer. Jesus said, "Not that which entereth into the mouth defileth the man; but that which proceedeth out of the mouth, this defileth the man."

Hope

HOPE, like the gleaming taper's light,
Adorns and cheers the way;
And still, as darker grows the night,
Emits a brighter ray.
—Goldsmith.

For Little Ones

I met a little Elfman once,
Down where the lilies blow.
I asked him why he was so small
And why he did not grow.
He slightly frowned, and with his eye
He looked me through and through.
"I'm quite as big for me," said he,
"As you are big for you."
—John Kendrick Bangs.

Happiness

TO be really happy, we must have—

More virtue than knowledge.
More love than tenderness.
More guidance than cleverness
More health than riches.
More repose than profit.

Christ alone can bring us personal happiness, social justice and international brotherhood.—Atkins

• • •

The Universal Cause acts to one end, but acts by various laws. —Pope.

• • •

The thing most to be desired in peace or in war, in private or public life, is a steadfast soul.—Selected.

St. Paul's
Presbyterian Church
Mr. E. Chenhall, A.R.C.O., Organist.

MINISTER:
REV. W. HARDY ANDREWS
M.A., Toronto.
COMMUNION SERVICE, 11.00 A.M.
MORNING SUBJECT:
"THE BASIC VIRTUE"
EVENING SUBJECT:
"THE BELIEVER'S BOAST"
Sunday School at 3 o'clock
A very cordial invitation is extended to Normal School Students to Worship with us during their residence in the City.

The Art of Gossiping

YES, I always feel better for Dot's visit," said Aunt Annie to me as the door closed on her friend.

Even though harsh things are said about gossip, yet there is something to be said in favor of legitimate gossip. Both women and men welcome those little tit-bits of information, which seem to draw them closer to their neighbors and fellow-creatures.

Gossip gives woman a great interest in her social and domestic circle and humanizes her; indeed, a woman who never gossips is a freak. Even monks and hermits may be jovial gossips when they have the chance, as witness in Scott's "Quentin Durward"—"Here, Andrew, carry this to my gossip, jolly Father Boniface, the monk of St. Martin's."

Social intercourse without gossip would be social boredom; the exchange of delicious and intriguing morsels of gossip — provided they are not exchanged in a malicious way—is a most delightful recreation.

In the right kind of gossip there is "give and take," and much helping at the door. Never can I forpassed on which would otherwise be lost. Nothing can be worse than the person who merely unloads an accumulation of senseless chit-chat and personal woes upon the long-suffering listener, but a good-hearted gossip always contrives to make her news well timed to produce a happy effect.

When the motive is good the result of a gossipy talk is nearly always beneficial to talker and listener alike. A trouble is turned down, a low tone is tuned up, a disappointment eased, a fear banished, a romance trimmed or embroidered—and no one is the worse for the exchange.

There is an art in gossiping!

All Things Common

ALL things in common, these Christians of old, fruits of the garden and sheep of the fold, garments and money, the great and the small, all was for each since the Lord was for all. No one should suffer while any fared well, homes were wide open for homeless to dwell, anyone's need was a brotherhood call, all was for each since the Lord was for all. Who would be great while another was least? Who, while another was hungry, could feast? Who, from on high, see another man fall? All was for each since the Lord was for all. All things in common, no envy, no greed; no one a glutton and no one in need; brothers in hovel and brothers in hall.—all was for each since the Lord was for all. Christ on the cross made his people all one, all of them brothers of God's only Son, joint heirs of God with no sundering wall, all was for each since the Lord was for all. All things in common; so, justly, today. Nothing is lost of the brotherly way. All men in Jesus are lowly and tall. All is for each since the Lord is for all.

YOU MUST WANT HIM

IF you want a great Saviour, Jesus will prove what you want. If you want a great Master, Jesus is the one who will supply your need. If you want to take part in a great enterprise for the good of men, the enterprise of Jesus will meet your desires. If you feel the need of a friend, Jesus is the great friend. And from His side everything is clear; He wants you. All that remains is for you to want Him.—Cleland B. McAfee.

Ambition and charity will both grow mean unless inspired and exalted by religion.—Selected.

Prayer steadies a man by ushering him into the strong and quiet presence of God.—McFadyen.

Everyone who would pray reverently must respect the limitation: "Thy will be done."—McFadyen.

Debtors To Grace

WHEN once that fire which is laid on God's altar is kindled, it shall no more be quenched. Grace may be shaken in the soul, but it cannot be shaken out of the soul. It may be a bruised reed, but it shall never be a broken reed.

ANGLICAN

ST. JOHN'S CHURCH

Rev. R. C. Blagrave, D.D., Rector
Rev. E. E. James.
8.30 a.m.—Holy Communion
11.00 a.m.—Morning Prayer.
Dedication of a Tablet to Captain Rubidge.
3.00 p.m.—Sunday School and Bible Classes.
7.00 p.m.—Evensong.
The Rector will preach at Both Services.
Frederick G. Mann, Organist and Choirmaster.

CHURCH OF ST. LUKE THE EVANGELIST

336 Rogers Street
Rev. G. J. Bousfield, B.A. Rector
Rural Dean of Peterborough.
Harvest Festival Services Continued
8.00 a.m.—Holy Communion.
10.00 a.m.—Sunday School.
11.00 a.m.—Holy Communion.
7.00 p.m.—Evensong.
The Rev. A. W. Mackenzie, D.D., Headmaster of the Grove School, Lakefield, will be the Special Preacher at 11 a.m.
A.Y.P.A. Corporate Communion at 8.00 a.m.

ST. GEORGE'S CHURCH

Braidwood Avenue
(Second Street South of Exhibition Grounds).
Rev. J. L. Hughes Rector
9.00 a.m.—Choral Eucharist
7.00 p.m.—Evensong.
Sunday School at 10 a.m.

ASSEMBLY GOSPEL HALL

Brock Street.
Meetings as follows:
Sunday—
Sunday School ..... 10 a.m
Breaking of Bread .... 11 a.m
Gospel Meeting ..... 7 p.m
Wednesday—
Prayer Meeting ..... 8 p.m
A hearty invitation is extended to the public

Free Methodist Church

REV. B. A. SUTTON, Pastor.
Sabbath School - - 9.45 a.m.
Divine Worhip - - 11.00 a.m.
Junior Missionary Meeting, 3.00 p.m.
Divine Worship - 7.00 p.m.

ROMAN CATHOLIC

St. Peter's Cathedral
Masses at 7.30, 9.00, and 10.30 a.m
Holy Hour, 7 to 8 p.m.

ALL SAINTS' CHURCH
8.30 a.m. — Holy Communion.
HARVEST FESTIVAL SERVICES
At 11.00 a.m. and 7.00 p.m.
Sunday School - - At 3.00 p.m.

Murray Street Baptist
REV. J. H. SUTCLIFFE, M.A., B.D., Minister.
Rally Day Services
AT 11.00 A.M.
"MY PLACE"
AT 7.00 P.M.
"MY LIFE"
The Annual Sunday School Promotions will be held in connection with the Morning Service. All members of our Church and School are urged to be present.
Dr. S. J. Graham, Choir Director.
Arthur Collison, L.A.B., A.D.C.M., Organist

SPECIAL SERVICES
Conducted by
MISS CLARA SIEMANS AND MISS RUTH PEMBERTON,
Missionaries of the West Indies
SUNDAY 3 p.m. and 7.45 p.m.
Sunday School 10 a.m. Morning Worship 11 a.m.
—at—
LEGION HALL
Murray Street
Rev. G. A. Chambers in charge.

THE UNITED CHURCH OF CANADA
KNOX
Rev. Wm. McDonald, B.A., B.D. Minister
Mr. William R. Potter, Organist
SERVICES CONDUCTED BY THE MINISTER
MORNING AND EVENING
TWO FEATURES for the Day Claim Attention.
3 p.m.—RALLY DAY SERVICE and Promotion Exercises for the S. S.
Parents and Friends are invited.
7 p.m.—THE CHOIR OF TRINITY CHURCH, BOWMANVILLE,
Under the Leadership of MR. SUTTON, formerly of Peterborough—will lead the Service of Praise and Sacred Music.
Let us give them a cordial welcome.

ST. JAMES' United
REV. A. E. MOORHOUSE, Minister MR. F. S. STEVENS, Organist
RALLY DAY — RALLY DAY — RALLY DAY
Special Music, Special Messages: Morning, Afternoon, and Evening. The Orchestra will assist in the Music.
11.00 a.m.—
"HOW THE IMPOSSIBLE BECOMES POSSIBLE."
3.00 p.m.—THE RALLY OF CHURCH SCHOOL.
Every member expected.
7.00 p.m.—"SUPPOSE NO WHEAT, NO FRUIT, NO VEGETABLES, NO HERDS IN THE FIELD—WHAT THEN?"
"Let all the people praise him."

MARK STREET UNITED
Minister: Rev. Chas. D. Daniel
Leader and Organist, Mrs. W. A. Greenslade
11.00 a.m. - ANNUAL FLOWER SERVICE
2.45 p.m. - SUNDAY SCHOOL RALLY DAY SERVICES.
7.00 p.m. - YOUNG PEOPLE'S ANNIVERSARY
Soloist—MISS BERTHA BINKS.
Speaker—MR. JOHN HUNTER
Candidate for Premier of Ontario, Older Boys' Parliament.
PAGEANT, UNDER DIRECTION OF MRS. McKONE.
Young People cordially invited to be present.

RALLY! RALLY! RALLY!
George St. United Church
Annual Rally Day Services
11 a.m. - - CONGREGATIONAL RALLY
Sermon Subject: "Investing Your Capital."
JUNIOR CHURCH FOR CHILDREN OF PUBLIC SCHOOL AGE.
3 p.m. - - SUNDAY SCHOOL RALLY
OPEN SESSION WITH PROGRAM OF SPECIAL INTEREST.
7 p.m. - - YOUNG PEOPLE'S RALLY
SERMON SUBJECT:
"The Life That Wins"
Everybody Welcome. Normal Students especially invited.
REV. J. E. J. MILLYARD, Pastor.
DAVID R. HOWAT, Organist and Choir Director.

TRINITY 'The Family Church'
REV. DAVID WREN, M.A., B.D., Minister
11 a.m.—Sermon Subject - "THE BURIED LIFE"
3 p.m.—SUNDAY SCHOOL RALLY SERVICE in the Church Auditorium. Mr. L. Copp, I.P.S., will be Guest Speaker. There will be a Baptismal Service, and the usual special prizes. Parents and Scholars are especially urged to be present.
7 p.m.—Sermon Subject:
"THE OPENED EYES AND NOTHING TO SEE."
Mr. Maurice Park, B.A., Soloist.
Miss Mabel Clarry, Director of Music.
Strangers and visitors are cordially invited to all of the Services.

ST. ANDREW'S UNITED CHURCH
Rev. Charles V. McLean, M.A., Ph.D., Minister
11.00 - - COMMUNION SERVICE
3.00 - - - SUNDAY SCHOOL
7.00 - - - EVENING SERVICE
Mrs. Ross A. Williamson, Soloist.
Mr. Thomas Phillips - Choirmaster
All are welcome.

INTEREST CONTINUES IN THE NEW
GOSPEL HALL
(Corner Water and McDonnel Streets)
Morning Worship - - Eleven o'clock
Send the Boys and Girls to Sunday School, Three o'clock
At Seven o'clock
THE GOSPEL OF GRACE
Will be told out in Song and Story. COME!

BethanyTabernacle
10 a.m.—BIBLE SCHOOL.
HEAR
T. H. RITCHIE
IRISH EVANGELIST
Preach on Two Important Subjects.
11 a.m.—"HEAVEN—and Its Great Attraction."
7 p.m.—"HELL—and What a Lost Soul Takes There"
Monday, September 29th, 8 p.m.
Special Meeting Young People's Society.
MR. RITCHIE will tell the Story of his Conversion.
Christian and Missionary Alliance.

The Examiner

The Examiner is a member of the Audit Bureau of Circulation.

The Daily Examiner, published every lawful evening by The Peterborough Examiner, Limited Office 419 George Street. $6.00 per year delivered in City; out-of-town subscribers by mail, $4.80 a year.

U.S. REPRESENTATIVES

Special U.S. Representatives—W. R. Stockwell, 629 People's Gas Building, Chicago, Ill.
New York—Chas. P. Miller, 225 Fifth Avenue.
Advertising Rates on Application.

E. M. GLOVER, Managing Director.

PHONES—Editorial, 1601; Business Office, 1600. Private Branch Exchange to all Departments.

SATURDAY, SEPTEMBER 26, 1931

THE COCHRANE PLAN.

The Northern Ontario town of Cochrane, wearied by providing food and shelter for ungrateful unemployed transients, finally got rid of their visitors this week by the simple but effective method of chasing them out of town.

The Cochrane unemployed had only the night before demanded work at the rate of $4 for a seven-hour day, a preposterous request under the existing conditions.

If there are many transient unemployed of that calibre scattered through the country the problem of dealing with them is likely to prove a disturbing problem for many municipalities, for while the Cochrane plan worked all right in the case of one community it would soon develop into a game of "General Post" if every centre adopted the chase-them-out-of-town method of handling transients.

It looks as if the only effective way of dealing with the situation is for the Government to round up all these wanderers and put them to work on road construction and other public works.

They cannot be allowed to travel round annoying municipal authorities with such unreasonable demands as those made this week by the Cochrane quota, who evidently have got the impression that city and town councils have a mysterious treasure chest from which to life all the money they need.

A WISE CHOICE.

The re-election without opposition of Tom Moore as president of the Dominion Trades and Labor Congress, the fourteenth time the honor has been conferred upon him, will be regarded with satisfaction throughout the country.

Mr. Moore's leadership of organized labor in Canada has been sane and sensible; while never ceasing to fight for the cause of the workers along reasonable lines, he has steadfastly opposed the Bolshevik element and has done the Dominion a great service in defeating the activities of Red agitators.

There never was a time in Canada's history p[illegible]s when labor leadership of that nature was m[illegible] urgently needed, and it should be a source of gratification to Canadians generally to know that in these troublesome days a sound, reasonable, resolute president like Tom Moore is at the head of organized labor.

The Reds of the country will find no comfort in his re-election, but everybody else in Canada will feel that the Trades and Labor Congress did a good day's work for the Dominion when they unanimously re-elected Mr. Moore to carry on for the ensuing twelve months.

WHY NOT EASTERN ONTARIO?

It is announced that a third highway between Toronto and Hamilton is to be commenced this fall as a means of supplying employment.

The work to be undertaken will take care of 3,000 or 4,000 men, and to that extent will improve the situation as regards Ontario's jobless army.

There will be little objection to the decision; it is recognized that the Northern Ontario projects already announced will not begin to absorb the unemployed, and the congestion on the existing highways between Toronto and Hamilton justifies a third artery to take care of the increasing traffic.

At the same time, however, the fact that this work west of Toronto is being authorized will be regarded in Eastern Ontario as justifying a demand from this part of the Province that Government relief work should also be launched here.

Among other projects is that demanded by a number of municipalities that a new northern route from Peterborough to Ottawa, running through Burleigh Falls, Apsley, Bancroft, etc., should be taken over.

Such a road, running through inland sections of the country that offer great possibilities from a tourist viewpoint, would open up the northern sections, and besides stimulating the tourist traffic, would be of great benefit to the residents of the district.

Incidentally its construction will provide employment for considerable numbers of the unemployed in this part of Ontario.

A SPENDING CAMPAIGN.

"The fundamental cause of the continued depression, according to the opinions of many, is the fact that people who have money to spend have stopped spending," writes a Toronto business man to The Examiner, in suggesting a Dominion-wide movement to urge buying by those in a position to do so.

Undoubtedly the effects of a period such as this are the more keenly felt because the inability of a good many people to buy is aggravated by a refusal by many others who could afford to spend their money to part with it under present conditions.

Thus the situation becomes worse than it need be.

The logical consumer declines to play the part; even the fact that commodity prices are reaching levels that are records for recent years does not tempt him to act the role of purchaser.

Saving deposits in Canada in the past year have shown a large increase, and while this evidence of thrift is commendable, it is impossible to get away from the idea that a policy of retrenchment is being pursued by many who have no need to stop spending.

Certainly if people who could buy now—and it is a long time since such values could be obtained—would adopt a more liberal attitude there would be an immediate reaction for the better in the general situation.

Peterborough, it is gratifying to note, is well ahead of most Ontario communities in getting its unemployment relief work under way.

CANADA'S SHARP PROTEST.

The voice of Canada was certainly heard in no uncertain manner at Geneva when Dr. W. E Riddell, Canadian representative, uttered a strong protest against the tendency of the League of Nations to differentiate between European and non-European grain producing countries. Dr. Riddell registered his complaint at a very timely moment, after Aristide Briand had made a very powerful plea for the principle of universality as the policy of the league. "The Canadian delegation," declared Dr. Riddell, "must seriously object, as a matter of principle, to any proposals that the assembly should approve a European preference. The league should not utilize its resources and influence to secure special benefits or privileges for any particular group of nations or geographical areas in the world. The universality of the league implies that it must ever seek to secure equal rights for all states, and special privileges for none."

Dr. Riddell's attack was made in opposition to the French proposals to grant preferential tariff rates to cereals from the Danubian basin. He contended that Europe's cereal supply was insufficient to guarantee adequate grain for food, and that these European states must be dependent upon the great surplus of wheat-producing countries like Canada, Australia and the Argentine. He deserves great commendation for the outspoken manner in which he opposed the attempt to establish a preference that might injuriously affect Canada, among other nations. He made a very strong point when he declared that there were enough forces at work in the world encouraging discrimination without the league being asked to lend a hand. If the League of Nations departs from the principle of universality and impartiality, on which it is based, which was so ably defined by Aristide Briand, either in politics or economics, its usefulness will be seriously impaired.—Brantford Expositor.

MAKING A START.

For many years the Border Cities Star has consistently advocated a material reduction in the size and cost of government in Canada. It is naturally satisfactory for us, then, to learn that serious attempts along this line are actually being initiated.

* * * *

The Hon. W. J. Major, Attorney-General of Manitoba, made a definite proposal to his Province's special committee on redistribution, in Winnipeg this week. He suggested a reduction of the number of seats in the Manitoba Legislature from 55 to 35, and the application of proportional representation to the whole Province, with the exception of four single-member constituencies. Mr. Major added that the proposal was his own and had not been discussed in the Government caucus.

As usual, opposition raised its head, a Liberal member of the committee moving a counter-motion to have the electoral divisions remain as at present. Eventually, the committee decided to adjourn for a fortnight in order to give the members time to think the Major plan over.

The Star desires to congratulate the Attorney-General of Manitoba on the courage and initiative he has shown in presenting this idea. It takes courage, because it means, if adopted, that at least 20 men now in the Legislature will not have seats later on. However, Mr. Major apparently recognizes that this is a time for worth-while reduction in the cost of government, and he is prepared to risk personal unpopularity for the sake of achieving something worth while for his Province.

* * * *

We should like to see a similar move in the rest of the Provinces and at Ottawa. We have repeatedly said that it is ridiculous for Ontario to maintain 112 members in her Legislature at Toronto, in addition to all the men she sends to Ottawa and the vast army she elects every year to her municipal councils. So far, however, there seems to have been no move at Queen's Park to cut the number of M.L.A.'s down to something like reasonable proportions. Our own idea is that 60 or 65 members, at most, would be quite sufficient to handle the business of this Province and give adequate representation to every citizen. Certainly two members from the county of Essex, instead of four as at present, would be ample.

Government costs are mounting on every hand. This can only mean one thing—higher taxes. Taxes have been going steadily up, year after year. Many of the things that we are buying and that cost a great deal of money, cannot well be done without. That is not the case, however, with respect to the size of the Legislature or the annual salary bill, for instance, of the Ontario Liquor Control Board. We can save money along these lines and we should save it. Is there any reason why one of our own Government members from Essex County should not start the necessary ball rolling in the Legislature?

* * * *

As another example of steps that are being taken to cut down costs and produce greater efficiency in the conduct of government, we note Premier Hertzog's announcement that the Union Government of South Africa has decided to abolish what are known as the Provincial Councils. There are four of these, one in each of the Provinces of the Union—the Transvaal, Cape Province, Natal and Orange Free State—and their function is to aid the provincial administrators appointed by the Governor-General. Their failure to balance their budgets is the immediate reason for the Union Government's decision to abolish them. All show heavy deficits, which the Union Government hopes to eliminate by severe economies, especially by the removal of overlapping in administration.

Members of these Councils have been elected for three-year terms. The Executive Committee in each Province, consisting of only four members, will remain as at present.

All over the world, more attention is being paid to-day to the cost of government than in many years. The people have come to see that expenses along this line, the absolute wasting of tax money through extravagance and overlapping, must stop. Surely Canada can accomplish something in this way, with the Attorney-General of Manitoba starting the necessary machinery of reduction.—Border Cities Star.

EDITORIAL NOTES AND COMMENT.

This is the season of the year when the baseball experts attempt to guess the world series' winners. And sometimes the layman does better than the expert.

There are rumors that Sir Thomas White may be Finance Minister in the Bennett Cabinet. The announcement would be received with manifest approval throughout the country.

News of Our Own Village

The village Y is going to throw a party Mon. nite to open the new building and Ernie Best, Frank Matthews and other old boys will be here for the same. It looks like a big night, your scribe opines.

Bob Abbott must of had his brake lining O.K. last Sat. p.m. for he went around the golf course at Oshawa, west of here, in 70, without skidding. Nice work, Bob, say we.

The local constabulary was on the qui vive, so to speak, last Tues. watching for some birds that was supposed to have robbed a midway show at Lindsay, but unfortunately there was nothing in the robbery story.

Leo McAulay, who runs the highways dept. for Geo. Henry's government, has been in these parts recently looking over the roads. If he talked to many of the farmers Leo must of took a earful away with him.

Simpson's general store, Toronto, west of here, is opening a office on Main St., several other stores is being sticked up with fresh paint and generally the business section of this fair village has a up and coming appearance.

Rollie Denne, our worthy Mayor, Ed. Peck and other citizens took in the fair at Lakefield, north of here, Wed. Hope you kept away from them wheel games, boys, say we.

Pickling and catsuping is the order of the day in local domestic circles, your busy scribe has managed to glean.

Perce Bond, our golfing druggist, don't need to worry none about facilities for dumping his coffee or what have you for the next 12 mos., Perce having win himself a golfing cup this week.

The Madrigal girls from the village broadcasted from Toronto, west of here, Fri. nite, over Ed. Beattie's radio system. The girls know how to give their home town the air, so to speak.

Alex Kasaboski of Toronto, west of here, and Frank Hart of Holland, to the east, is going to grapple at the village ice box Mon. nite, this berg now being on the grunt-and-make-faces circuit for fall.

—F. D. C.

IN DAYS GONE BY

Items Taken From Old Fyles of The Examiner

SEPT. 26, 1921.

Emma Goldman, anarchist leader, is returning to the U.S. She declares she found no freedom in Russia....Although the season at Stoney Lake is now ended, a few cottagers remain to enjoy the Fall weather....A warrant is out for a local youth charged with stealing $107 from Gray & Smith, Charlotte street, and escaping in a stolen car, later found near Toronto.

SEPT. 26, 1911.

The new pay-as-you-enter street cars will be operating in Peterborough within the next two weeks.... Constable J. Brown has resigned from the Police Department because of the low salary paid there.... The home of Edward Webb in the south end of the city was burned early this morning with the loss of about one thousand dollars.... A remarkable tomato plant, twelve feet high, is growing on the property of Dr. J. B. Pentland, Benson avenue....A New York woman was blown to pieces yesterday when she used a Cuban War souvenir shrapnel shell as a hammer.

SEPT. 26, 1901.

Early this morning the water again broke out of the raceway, and once more there will be no electric lighting in the city to-night....Poor weather kept down the attendance at the Peterborough Central Exhibition yesterday. ....A large crowd was on hand for the Fall opening at Turnbull's yesterday....A fine Harvest Festival was held at St. Luke's church last night, with the Rev. Dr. Symonds delivering the sermon....Many residents will regret to hear of the death this morning of the Mother Superior of St. Joseph's Community at the House of Providence.

BONZO - - - - - by Studdy

WHITE FAWN

by Olive Higgins Prouty

(Continued from yesterday.)

INSTALMENT 16

Peter arrived the following Tuesday. He came in a crate. He looked as if he might be an offspring of Thad's—brown, rough and ragged. On the outside of the crate a letter was nailed containing the information that the Killarney Kennels had received an order by telephone to send the best male puppy in the kennels to Miss Fabia Vale by express. Enclosed was the puppy's registered pedigree. She would find that the sire of the puppy selected, named Peter Royal, was the well-known Royal King, many times blue-ribbon winner, and by the best judges in the country considered, etc., etc., etc —"

"Who sent him to you?" demanded June excitedly.

"I don't know."

"Do you suppose it could be Morris Haverford? Or perhaps it's only Mr. Firth. He's always doing things like that."

Fabia had said she didn't want another dog to take Thad's place, but when she leaned down over the crate and peered in at the woe-be-gone scrap of life inside, gazing up at her with large, pleading eyes that were running, a spasm of trembling took possession of his small body, and Fabia felt a tightening in her throat.

When Joe opened the box and placed him on the floor, his legs sprawled helplessly and he lay cowering, seized by another spasm of trembling. Fabia picked him up, and clasped him to her close.

"Joe," said Fabia, in a taut voice, "where's Thad's basket?"

"Out in the garage Miss."

"Bring it up to my room. And some warm milk, please."

"Don't forget you have a tea this afternoon, Fabia," said Lisa, who had been looking on.

"I won't forget, mother," said Fabia.

Thus it was Peter became installed in Fabia's bathroom, near the radiator where she could nurse him herself, and persuade him to lap milk, soft-boiled egg, or beef-juice from her finger-tips. He soon became too weak to stand up and eat properly. Fabia had nursed Thad through distemper. She knew what to do. Of course, a veterinary had been called.

Lisa had reported to the manager of the kennels the condition in which Peter had arrived. The manager wrote in reply that the puppy had showed no symptoms of sickness when he had been shipped, but said he would exchange him. Fabia wouldn't listen to it.

Day and night Fabia nursed Peter. But she didn't neglect her social calendar.

Day and night Fabia nursed Peter. Fabia did not stay to the end of the ball to which Tuck Haverford had taken her. About three o'clock she said to Tuck: "Do you mind going pretty soon? I've a sick puppy at home."

Tuck didn't mind in the least. He had come to this dance for the sake of what might be revealed afterwards. A girl alone at dawn in the family living room, with the deserted ashes of a burnt-out fire, was usually quite a different proposition than on the ball-room floor.

Most girls expected more than a brief good-night after being taken to a dance. That was one reason why he had taken so few. Since Violet, Tuck hadn't taken any girl to a dance. That was two years ago. He had taken Violet to half a dozen dances. He had never indulged in necking as a pastime, and to disappoint a girl in that line made him feel rather a prude, and somehow lacking. He had let another fellow cut him out with Violet at the first opportunity, following a certain night, or dawn in the deserted living room, when he felt he had failed to meet Violet's expectations. The other fellow, apparently, had gone on with Violet just where he had left off. Their engagement had been announced in the early summer. And it might have been he! It made him shudder Fabia was the first girl he had taken to a dance since his experience with Violet.

He wondered if she was going to ask him to come into the house, as he opened the front door for her at three-thirty a.m. He was on the verge of a last hand-shake and a perfunctory "good-night," when she inquired, "Are you hungry?"

"You bet I am!"

"Well, mother said she'd leave some hot chocolate and sandwiches in the dining room."

She flashed on the big center crystal chandelier in the dining room. There was a tray on the table with two cups on it, a vacuum bottle,and a mounded plate covered with a napkin.

"Help yourself, Tuck," said Fabia. "I'll be down after I've changed. I've got to do a little work in the kitchen, and I hate being careful of an evening dress."

A few minutes later she returned in a tweed skirt and a jersey that covered her arms to the wrists, and left bare only a small V at the neck.

"Let's bring the tray out into the kitchen, then I can start cooking Peter's food."

"I'll help you."

"All right. Thanks." Later in the kitchen as he was stirring Peter's gruel, "You'll find the refrigerator out there. I've got to boil an egg for Peter. Bring in one from the bottom shelf, please. I'll start the water." Then, abruptly, "How would you like an egg, too, Tuck?"

"I'd like it."

"So would I. Let's have them dropped on toast."

"Great!"

As Tuck Haverford drove away, the vision of Fabia in her rough skirt and jersey eating dropped eggs with him at the kitchen table was before him. Four hours later, when he first woke, it came drifting again into the field of his consciousness; and again in the classroom at eleven; and yet again as he sat studying in his room in the evening. What a marvelous girl she'd be in a camp in the woods, or getting a meal in the cabin of a boat. She wasn't a bit the masculine type of girl. He disliked the masculine type. He disliked the athletic type, too. So brawny and brusque, and cocksure. Fabia was rather more shy in manner than confident, and yet possessed of an independence that made one feel she wouldn't stoop to certain devices even at the price of popularity. He guessed if any one should begin making love to Fabia Vale, it wouldn't be from where some one else had left off last week. She was as distinguished as a Sargent portrait in looks. And Lord!—how she could dance! She was just the right height for him. Violet had been one of those short cute little girls. Nine o'clock. He guessed he'd call Fabia up and see if the puppy had drunk his gruel and eaten his egg all right; and ask her if she was going to be at home next Sunday afternoon about five.

One day about two weeks after Peter's arrival, when he no longer required night-nursing, Fabia telephoned Grandmother Vale and asked if she might spend the night.

Fabia arrived at dusk. There was a car parked in front of her grandmother's door, and, as she drew up behind it, her eyes fell upon its number. For a moment she sat perfectly still staring at it. It was the same number that had disappeared in the dark after Thad had been run over!

Without glancing behind her, Fabia ran up her grandmother's steps and rang the bell. The waiting car was vacant. It was clearly mirrored in one of the plate-glass panes of the bay-window beside her. Would he be inside the house waiting for her?

Her heart began beating violently as she waited for the door to be opened. Had he at last taken advantage of a man's prerogative, called up her house, and been told she was expected at her grandmother's this afternoon? Oh, had he, too, been wanting to see her? But there was no one inside the house waiting to see Fabia.

She didn't stop to take off her things. Her grandmother's sitting room was on the third floor, in the front of the house.

"Hello, grandmother," she said, from the threshold. "Hello, Aunt Charlotte. Yes, I'd love some tea. Whose car is that parked outside?"

"Charlotte," Granmother Vale exclaimed, "there he is at it again. Call up the police immediately. That young fellow is getting to be an outrage."

"He has left his car here before?" asked Fabia.

"He certainly has. I've had him tagged twice already."

"Why does he park his car here?"

"Because there's no parking space next door, sometimes. It's a nuisance living next to a doctor."

"Does a doctor live next door?"

"Yes, Dr. Warburton. He moved in in September. I didn't think a surgeon would have patients coming to his house—a surgeon of Dr. Warburton's importance, anywy. He does, though and this young assistant of his leaves that old tumble-down touring car of his, if not in front of my house, as near to it as possible, for hours on end. Here comes the tea. You'd better call up the police station before you pour it, Charlotte."

"Oh, do pour it first," said Fabia. "I'm famished. Did you ever meet the young assistant, grandmother?"

"No, and I don't want to, and I'm not likely to. Dr. Warburton told me all about him. Dr. Warburton is an old friend."

"Who is he?"

"Well, his name is Shehan. Or was it Regan? I forget. Patrick Shehan, I think. Anyway, something so Irish that I suspect that's why the Boston police didn't punish him when I had him tagged."

"How did Dr. Warburton know him?"

"Picked him up in the slums somewhere. Operated on his mother, or was it his brother. Charlotte, and got interested in him. Plain hot water for me to-day, Charlotte. When you're through, call the police station."

"Oh, please don't have her do it now," said Fabia.

"Why not?"

"Well there's no hurry. You know whose car it is, and I can stay only a little while. I'm due at Rachel Witherow's tea at five-thirty. Let's not bother with the police now."

Twenty minutes later Fabia was about to step into her car when she heard steps behind her and turned around. Dan Regan stood before her.

"How does this happen?" he asked.

"What?"

"When I came out to get into my car, I found yours parked right behind it. I didn't think it could be yours until I looked at the initials. I've been waiting for you for half an hour."

"My grandmother lives here."

"Your grandmother lives here?"

"Yes, and you'd better move your car, immediately. She is probably this minute telephoning to the police about it. You mustn't park in front of her house any more. She's old, and it makes her cross."

"I'll be more careful. Thanks for telling me. I couldn't think why your car was parked next to mine. I see now. I hoped improbable, of course —but I hoped it was because you'd forgiven me."

(Continued Tomorrow)

Voice of the People

Letters to be printed in the Voice of the People column must be received at The Examiner Office on the day before it is desired to have them inserted.

THE CHEMONG BRIDGE.

To the Editor of The Examiner.

Sir,—I notice that Mr. Peck, M.P., says that the Chemong Bridge is a matter for the Ontario Government and not for the Ottawa people. Years ago when that genial gentleman, Mr. Kendry, M.P., was representative it was found that since the Ottawa Government maintained a swing there that Government would, of necessity, build it as is both necessary and usual.

The Ottawa Government should give a large contribution in this way amounting to at least one-third of the cost of the bridge and if the matter is passed, really must do so.

J. H. BURNHAM.

MR. McDONALD'S ERROR.

Peterborough, Sept. 26, 1931.

To the Editor of The Examiner.

Dear Sir.—Mr. E. N. McDonald, ex-M.P., implies in his letter to The Examiner of Friday, Sept. 25, that abuses of midway fairs have been tolerated only at the large fairs such as Peterborough and Lindsay. Just to get his statement correctly before us, here is the quotation from his letter: "I feel that if the big fairs have to allow such proceedings in order to carry on, then by all means let everyone get behind the township fairs, where such things have not been found necessary to make them a success."

I do not know anything about the elements in the success of rural and urban agricultural exhibitions, but I do know from my own observation that men he complains of having been permitted to operate at the Peterborough Exhibition were also allowed to carry on their "Monte Carlo" games at Marmora, Norwood, Roseneath and Warkworth. I have seen men "fleeced" at all these fairs, not this year, but within the last few years. There was one wheel game in particular which I saw at all those places, and also at Peterborough last week, for one experience as a spectator was indelibly impressed on my memory first at Marmora and later at Norwood, with further appearances at the other fairs in the circuit. I don't know the operator's name, but his face and demeanor could not be mistaken. And here the same fellow had a space in the Sheesley row of games. I might also add that some of the same outfit were carrying on at Lakefield this week in the same old "come-on" way.

I have no intention of discussing the ethical features of such adjuncts of rural and urban fairs. Nor shall I say anything about the cupidity of those men who were lured by big odds and lost. I am not so sure, and I think Mr. McDonald might agree with me, that neither the intelligence nor the conscience of the man who yields to the lure of any gambling for long odds, imagining a chance to stretch two dollars into twenty-five or thirty dollars, deserves much defence.

However, these remarks were intended to show that Mr. McDonald is in error when he invests the township fairs with a certain halo of virtue which I know they don't deserve. And I may add that these "sure-thing" gamblers, for such I consider the operators of the objectionable games, are just as odious to the rest of us as they are to E. N. McDonald.

J. LOCK STREET.

WHAT IT ALL MEANS.

To the Editor of The Examiner.

Sir,—The apparent complexity of falling currency and exchange is not real.

It is all really very simple. If your credit is an A1, then you will be rated 100 — if not, then your rating will fall. The only real legal tender which people are compelled to take in payment of debts is gold. If we lose ours our pound or dollar falls in value.

The U.S.A. has plenty, therefore their dollar holds. If you have plenty of silver, and say "we will pay in silver," then if it is worth ten per cent. of gold, the new pound will be worth 10 per cent. of what it was. Gradually, however, the relative values of silver and gold will become stabilized or established and then we can go on and do business on the new basis and the prices of everything, including wages, will rise (economically) but not really. The old gold dollar will always be worth 10 silver dollars or thereabouts, but a man with $10.00 thinks of $10.00 and does not analyze the true value. Inflation is a false rise in prices. Compare recent wages and the old ones.

J. H. BURNHAM.

AIMEE TO ERECT BIG HOTEL

LOS ANGELES, Cal., Sept. 26 (C.P.)—Aimee Semple McPherson Hutton, evangelist, announced today through an attorney that she was laying plans to build a $100,000 hotel for the patronage of guests and workers of her Four Square Gospel enterprises who make pilgrimages to her Angelus Temple here.

Today's Cross-Word Puzzle

By EUGENE SHEFFER

9-26

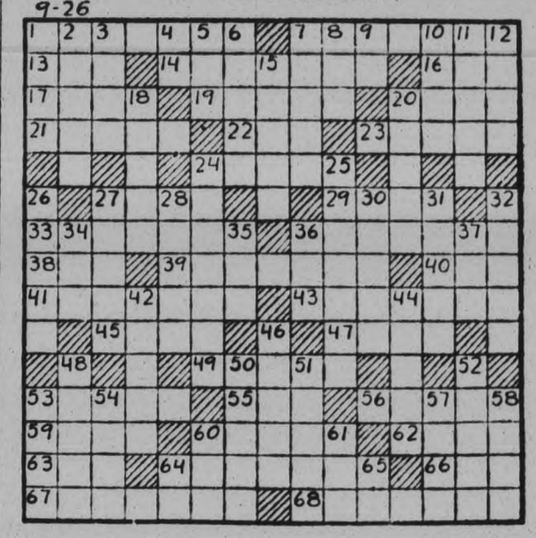

HORIZONTAL.

1—slanders
7—contrivance for oven cooking
13—cutting implement
14—beseech
16—undivided
17—permits
19—float along with water
20—outer coat of wheat
21—build
22—generation
23—choose
24—diversion
27—after
29—sins
33—ornamental staff
36—brighten
38—equivalence
39—obliteration
40—profound reverence
41—to charm
43—one who carouses
45—robust
47—small river duck
49—catches with a lasso
53—mouse-like animal
55—to moo
56—a finch
59—appendage
60—tramps
62—unaspirated
63—a limb
64—cut
66—a single spot
67—bring back to former state
68—ceased

VERTICAL.

1—small valley
2—put forth effort
3—a festival
4—myself
5—culmination
6—long, flexible strip of leather
7—allude
8—cereal grass
9—near
10—rent
11—make into law
12—schism
15—inflexibility
18—fragment
20—renders indistinct
24—severer
25—metal rings on saddle of harness
26—trembling
27—roost
28—rob
30—pass rope through hole
31—am to
32—inactive
34—is able
35—a rodent
36—animal coat
37—sheep
42—small tree
44—frame supporting canvas
46—uttered
48—a portion
50—fruit of a evergreen
51—wide-mouthed pitchers
52—ago
53—heavenly body
54—borders
57—to harvest
58—indigence
60—belonging to that girl
61—to congeal
64—very
65—execute

Herewith is the solution to yesterday's Puzzle.

9-26

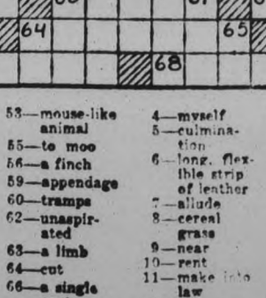

Copyright, 1931, King Features Syndicate, Inc.

FINANCIAL AND MINING REVIEWS

TO-DAY'S QUOTATIONS

QUOTATION COMPLETE TO 2.30

Toronto Stocks.

Biggar & Crawford

	High	Low	Close
Abitibi	2¾-3½	—	—
Con. Bake	88½	—	—
Br. Am. Oil	9⅝	9½	9½
Bell Tel.	122	121	122
Burt, F. N.	31⅜	—	—
Can. Cem.	5¾-6	—	—
C. P. R.	17½-¾	—	—
Cord.	14	—	—
Can. Gyproc	5	—	—
Ham. Bridge	7	—	—
Walk. G. and W.	4	3¾	4
Int. Util A	25½	—	—
Int. Nickel	10	9	10½
Im. Oil	10¾	10¼	10½
Con. Smelt.	65	—	—
Loblaw	11¾	—	—
Mon L. H. and P.	7⅛	—	—
Massey-Harris	3	—	—
Page Hersey	20	—	—
Int. Pete.	9¼-⅜	—	—
St. Steel	3 b	—	—
Std. Paving	4	—	—
C. Vinegar	16	—	—
Brazilian	10½	9¾	10

NEW YORK STOCKS.

Biggar & Crawford

	High	Low	Close
Alleghany Corp.	4⅛	..	..
Allied Chem.	91	88½	89
Amer. Can.	81¼	79¼	79½
Am. For. Power.	16½	15¼	15½
Am. Radiator	8⅜	..	..
Am Smelters A.	27⅞	25½	26¾
Am. Roll. Mills	13	..	..
Am Tel and Tel	140¼	136¾	137¼
Anaconda Cop.	16⅞	16¼	16½
Atchison	115½	114	114
Baldwin Loco.	8⅜	..	..
Balt. and Ohio	36¼	34¼	35
Beth. Steel	33⅞	31¾	31¾
Borden's	45¼	44⅜	44½
Briggs	10⅛	9⅞	9⅞
Byers A M	18¼	..	..
Canada Dry	18½	18¼	18¼
Can. Pac.	16⅜	16¼	16¼
Chrysler	14⅜	13⅜	13⅜
Col. Gas	21	20⅜	20⅜
Com Solvents	11⅝	11¼	11⅜
Cons Gas	75	73¾	73¾
Dupont	69¼	68½	68½
Fox Films	9⅝	9¼	9½
Freeport Texah	19	18½	18⅞
Gen Electric	31⅞	30⅞	30⅞
Gen Foods	41¼	40⅝	40⅜
Gen Motors	28½	27⅞	27⅞
Gen Refractories	29	....	....
Goodyear Tire	31⅜	29¼	29¼
Hudson Motors	10½	....	....
Int Nickel	9⅞	9	9¼
Int. Tel. & Tel.	18¼	17⅛	17¼
Johns-Manville	42	41	41
Kennecott	14½	12⅞	13⅞
Mack Truck	20⅛	..	..
Mont. Ward	12¾	12⅝	12⅝
Nash Motors	18¾	18⅛	18⅛
Nat. Cash Reg.	31	..	..
N.Y. Central	64½	62⅞	62⅞
North Amer.	44	43	43
Pack. Motors	5⅛	..	..
Para.-Publix	14⅜	14	14
Penns	33½	33	33
Pennick & Ford.	26½	..	..
Pub. Serv. N.J.	63	62¼	62¼
Radio Corp.	15	14⅜	14⅜
Radio K. Orph.	10	9¾	9¾
Sears-Roebuck	42	..	..
Sim. Bed Co	12	..	..
South. Pacific	60	58½	58½
Stand. Brands	16	..	..
Std. Oil of N.J.	32	31½	31⅞
Studebaker	11	..	..
Stewart-Warner	6⅜	..	..
Texas Corp.	19⅜	..	..
Timken Roll. B.	26	25¾	26
Union Carbide	39	37¼	37¼
Union Pacific	119¾	..	..
United Corp.	15⅝	14⅜	14⅜
U.S. Rubber.	8½	7⅞	7⅞
U.S. Steel	78⅜	77	77⅛
Vanadium Corp.	19	18¾	18¾
Warner Bros.	7½	7⅛	7⅛
Westinghouse	49	47⅝	48¼
Woolworth	55¼	54¼	54¼
Yellow Cab	5⅛	..	..

PHILADELPHIA, Pa., Sept. 26.—(C.P.). — Dr. John B. Beaver, 76, emeritus Professor of Surgery at the University of Pennsylvania, and international author on appendectomy died yesterday.

Toronto Mining.

Biggar & Crawford

	High.	Low.	Close
Hudson Bay	260-95	..	..
Howey	30½s	..	..
McIntyre	185	..	..
Mining Corp.	141	..	..
Noranda	1575	1525	1575
Nipissing	150	145	148
Premier	51-4	..	..
Teck-Hughes	600	..	..
Tread. Yukon	125s	..	..

MARKET CLOSING ON EXCHANGES

(Continued from Page 1)

change today. The trading was dull at the opening and showed but slight increase as the market closed.

Interlisted issues continued selling, and in early transactions showed losses ranging to ⅝ of a point. Some recovered slightly at the close.

Brazilian opened at 10, off ⅜ from yesterday's final prices, but late trading brought the price back to 10¼.

Nickel was also a weak feature at the opening, but around the close turned slightly upwards to end the day at 10⅛, up ⅛ on the session after dropping as low as 9¾.

STANDARD EXCHANGE

TORONTO, Ont., Sept. 26 (C.P.) —Silver shares monopolized what attention was available on the Standard Stock and Mining Exchange market in to-day's short session. Reflecting advances in silver price in both London and New York the past week the white metal group moved into higher ground and was turned over in fair volume, while balance of the list held steady in unusually dull trading.

Nipissing, which has a large stock of silver held in anticipation of higher quotations for the metal, led the upturn, price gaining 40 from last night's final. Premier Gold, holding important silver properties in B.C., advanced 8 and Keeley gained 7. Castle Trethewey added another 3 to yesterday's gain and Cobalt Contract sold at 3½, up a cent.

Noranda was in better demand and up 80 on end, but interlisted base metals and oils showed little change on the whole. Higher-priced golds were quiet and steady with Dome up 10 cents at the close.

NEW YORK, N.Y., Sept. 26 (C.P.)—A steadying of nerves, at the end of one of the most trying weeks of the year, was apparent in financial markets to-day.

Trading slackened in the stock market, and fluctuations were narrower, but a late flurry of selling gave the list a heavy tone at the finish. The market had a fair rally in the early trading, but there were numerous losses of a point or two at the close, with a few wider drops.

Commodities were marked by heavy profit taking in silver, after yesterday's advance. The tendency in banking circles to discredit rumors of other nations slipping from the gold basis may have promoted much of the realizing.

Dollar is Quoted 91 Cents at Close

NEW YORK, N.Y., Sept. 26.— C.P.— The Canadian Dollar was quoted at 91 cents in United States funds as banks closed to-day. This was from ¾ to 1¼ cents lower than the opening quotations and equal to the lowest point Canadian funds have reached locally during the present movement which started about ten days ago.

Return From European Trip

BACK FROM THEIR HONEYMOON

Mr. and Mrs. Chas. Collins, as they arrived in New York from their honeymoon abroad. She is the former Dorothy Stone, stage star, and daughter of Fred Stone, Actor. They were married abroad.

CANADIAN MARKETS FLUCTUATE FROM NEW LOWS TO RECOVERY

Gold Suspension, Drop in Dollar and Minimum Price Rule Causes Confusion.

ACTION IS LIGHT

Weekly Canadian financia review (By Thomas C. Thompson)

TORONTO, Ont., Sept. 26 (C.P.) —A world crisis without parallel since the stock market crash of 1929 shook the Stock Exchange and business structure of the Dominion this week.

Without warning, the dramatic events of abandonment of the gold standard by Great Britain, demoralization of the bond market and acute weakness in the Canadian dollar and sterling exchange burst upon the financial world, but on the whole the Canadian financial structure has weathered the storm without undermining the confidence of Canadians themselves. Informed financial observers are emphatic in their belief that abandonment of the gold standard may stimulate world trade eventually, that the Canadian dollar's decline is but temporary, and that the share markets have passed through the first and most critical stage of readjustment.

Canadian stock exchanges are still somewhat artificially influenced by emergency restrictions however, and there is no inclination among the conservative element to predict what will happen when all restrictions on minimum prices have been removed. The announcement of abandonment of the gold standard in Great Britain on Monday resulted in a regulation prohibiting trading on the Toronto Stock Exchange under Saturday's closing prices, although this was later modified by the exemption of internationally listed shares from the "pegged" list. Domestic shares are still pegged however and as a result show little change from their levels of a week ago.

Leaders Carried Down

Canadian stocks pegged at last Saturday's levels were, of course protected, but the decline carried such leaders as Brazilian Traction, International Nickel, Nmperial Oil, Walker's, Massey Harris and others to new low levels for the bear market. The trend on Canadian markets was governed, however, by the action of the New York market rather than by new developments of a purely Canadian character.

The most accurate barometer of the decline in Canadian stocks is a comparison with their levels of last week, prior to the shock of the announcement from Great Britain. Brazilian, for example, broke to a new low of 7⅞, but later recovered to close the week at 10¾, or only ⅜ below last week's level. International Nickel sold down to 9 but at 9⅞ shows only a fractional decline. Similarly Ford of Canada "A", now at 14 against 16 last week, C. P. R. at 17 against 17¼ last week, Walkers at 3¾ against 4¼ a week ago, and Noranda at $15.25 compared with last week's price of $16.80, are only moderately lower despite the fact that each of these stocks sold at or close to their record low levels during the middle of the week.

Mines Also Down

Mining issues, Power and Utility share, and oils all followed a downward trend, Golds experiencing heavy liquidation despite the fact that Canadian gold mines actually benefit from the decline in the Canadian dollar.

Sharp declines were recorded in Dome Mines, Hollinger and McIntyre during the week. Dome at $10 has recovered a part of the loss and compares with $11.50 last week, Hollinger at $5.90 asked, compares with $5.95 a week ago, but McIntyre at $17.50 is still far below its corresponding level of $21.30 a week ago. Noranda was unsettled by the general situation and sold lower during the week.

Oil stocks were heavily traded in at Toronto and Montreal with Imperial Oil establishing a new low low price for the year or longer at 10. The shares closed the week at 10½ against 11 5-8 last week, while International Petroleum at 10 compares with 10 1-8 last week. British American Oil was affected by the unsettled state of the general market, closing at 9½ against 10 1-8 a week ago. Of the other recognized market leaders Montreal Power at 38, and Power Corporation, both protected by a short selling ban at Montreal, compare favorably with last week's prices.

Outside the stock market the interest of the financial community in Canada was centred on the Canadian dollar and sterling exchange. It was to be expected that sterling would fluctuate violently after the announcement of the British cabinet on Monday, but when sterling closed on Friday at $3.74 at New York it was well above its low point for the week. The Canadian dollar was quoted at a discount of 7½ percent in New York at the close of the week, compared with an extreme decline to 10 per cent several days ago. The fall in the Canadian dollar was largely responsible for acute unsettlement in Canadian bond prices however, and it is not expected that Canadian bond markets will become stabilized until Dominion funds find a more normal level.

Galatians Desert Eighty Villages

WARSAW, Sept. 26 (C.P.).— Snows and rains in West Galicia have forced the population to evacuate eighty villages and flee to the Carpathian Highlands. Bridges have been destroyed and floods are threatening dykes that protect huge areas.

Y.W.C.A. IN CANADA.

Miss H. D. Hobrecker, who has accepted the position of national general secretary of the Y.W.C.A. in Canada, and who will take over her duties in November. For the past seven years, Miss Hobrecker has been the general secretary of the Y.W.C.A. at Halifax.

N. L. MARTIN ASKS FOR $150,000.00

Compensation Due Him as Former Trustee of Stobie-Forlong Company.

TORONTO, September 26 (Special to The Examiner). — Proceedings have been taken at Osgoode Hall by N. L. Martin to fix his compensation as trustee of Stobie-Forlong. There are cash receipts of $1,500,000 and about $3,000,000 of debentures that were issued in Stobie-Forlong Assets Limited to realize upon the mining claims and other properties of the firm of Stobie-Forlong.

Messrs. Fasken, Robertson & Company, barristers, of Toronto, are acting for Mr. Martin in his claim for compensation of approximately $150,000, which is being resisted by the inspectors of the estate.

Stobie-Forlong Assets Limited and the inspectors of the estate, have retained the Hon. G. N. Gordon, K.C., of Peterborough, to act for them, in the litigation which is of considerable importance on account of the amount of property involved.

Nova Scotia Behind In Gathering Harvest

HALIFAX, N.S., Sept. 26—Weather has delayed harvesting and considerable grain is still to be gathered in Nova Scotia, says a bulletin of the Department of Information: grain has been somewhat damaged in quality by the wet season, and blight has made inroads in some potato fields. Potato yields will be somewhat below last year.

Alfalfa fields have done exceptionally well and pastures have continued good with milk production high.

Bessboro' Will Hold His Maritime Tour

OTTAWA, Ont., Sept. 26. (CP)—The death of Hon. Frank Stanfield Lieutenant-Governor of Nova Scotia will necessitate no changes in the itinerary of the Governor-General's Maritime tour, it was announced to-day at Rideau Hall. Lord Bessborough will leave Ottawa to-morrow on the first leg of the trip which will take him to all parts of the Maritime provinces.

Last Tributes Paid Noted French Fliers

PARIS, Sept. 26 (C.P.)—Joseph Le Rix and Rene Mesmin, French airmen, who were killed on an attempted non-stop flight to Okyo, were given an imposing national funeral to-day in the Cathedral of Notre Dame.

Several members of the Government, representatives of the army, navy and air forces and a detachment of troops paid them honor. It was estimated that 100,000 people were crowded in the vicinity of the Cathedral.

F is for farmlands

For RENT or for SALE

And renters or buyers Are found without fail.

EXAMINER WANT ADS.

MRS. R. R. HALL WINS FIRST PLACE

(Continued from Page 1)

who is handicapped through lack of room and therefore has not the same scope and only falls behind in that respect.

In Class "C" for the best window or verandah boxes there was only one entry made; by Mrs. Pammett, Chambers street. A very pleasing show and a bright spot on a busy street.

Class "D" for the best working man's vegetable garden Mr. L. Pearse, Rogers street, made the only entry, but had a very good example of arrangement and variety with everything in good condition and free from weeds.

Class "E" from the best combined flower and vegetable, B. Craig, 428 Rogers street, was first with good variety of each. Second, J. Smith, Benson avenue, with an excellent showing of flowers and layout. For third place, H. Gabbutt, Lock street, was only a point over J. Morrison, Dalhousie street.

In Restricted Area

In the factory class for restricted area, J. J. Turner and Sons had a splendid exhibit and a striking example of what can be done in a limited area on a busy street. The window boxes were beautiful and the grass in perfect condition. The Utilities Commission, Aylmer street, make the most of a restricted corner, the grass especially being in very fine condition.

The Canadian National, with a larger area to work on is to be highly commended. The central bed is a work of art and leaves nothing to be desired in the way of arrangement. The grass, too, is in good shape. The Standard Medical Clinic grounds reached their usual high standard. Good cultivation and neatness are in evidence throughout.

In the class for churches and public grounds, the Isolation Hospital is first with many improvements noted over other years and is now a real beauty spot. A notable feature is the long cedar hedge, one of the best we have ever seen. The flower beds are very nicely arranged and in perfect condition, another pretty spot is the rock garden complete even to a miniature lily pond with lillies in bloom.

St. Peter's Cathedral is another lovely spot and reflects credit tot those responsible for its upkeep. As far as cultural skill and neatness go, it is on a par with the winner but has not the variety and consequently does not demand so much in the way of arrangement.

In placing the Normal School third, it was a very worthy exhibit but at the time of inspection not up to the high standard of the other institutions in this class. A noticeable feature was a raised bed with fine specimens of Ricinus or castor bean plants.

CHICAGO GRAIN

(By John P. Loughan.)

CHICAGO, Ill., Sept. 26 (A.P.)— All else in the grain market is secondary now to the world's prize enigma—what British money is actually worth as a medium of exchange. Temporary surrender of the gold standard by Great Britain has inclined most grain traders to change their market opinion and position with startling rapidity, and be guided largely by the struggles of sterling exchange to stabilize itself at some level or other. But with general confidence nevertheless that Great Britain will weather the storm.

One far-reaching effect looked for in some quarters is that Russia, instead of selling large amounts of wheat to Great Britain to get needed gold, must hereafter take paper money, or must open private negotiations for the gold and accept different prices than are quoted for the grain at Liverpool.

Compared with a week ago, wheat this morning was ¾ to 1⅞ cents a bushel lower, corn ⅝ to 2¾ down, oats at ¼ to 1 setback, and provisions varying from 45 cents decline to a rise of 20 cents.

Depreciation of foreign currency, grain trade experts say, is regarded as a forerunner of considerable inflation in the price of commodities, and this idea is having a corresponding effect toward bringing in buying orders. A contrary influence much of the time of late, however, has been weakness of the stock market.

MEN OR BOYS WANTED

The Examiner has the names of two farmers who desire help for a week picking potatoes.

To Visit Hoover

Premier Laval of France, who is reported to be contemplating a visit to Washington to confer with President Hoover of the United States on matters pertaining to disarmament.

TITLE HOLDER

(Continued from Page 1)

Miss Hicks overcame this handicap when her brassie shot out-distanced Mrs. Vare's and fell just shortof the green. Mrs. Vare ran up her ball, but it was wide and short. Helen laid her approach stiff. Mrs. Vare dropped her first putt and so did Miss Hicks, each for 4's.

Hole 5, 305 Yards, Par 4

Driving into a strong wind, both hit good shots but Miss Hicks had the better of them by 20 yds. Their seconds went into a trap to the right. Glenna's out was close to the pin and Miss Hicks put her inside Mrs. Vare made her putt and conceded Miss Hicks here.

Hole 6, 165 Yards, Par 3

They hooked their drives to the left of the green and Mrs. Vare pitched over the carpet and down into rough. Helen's second stayed on, 15 feet from the pin. Glenna got back nicely to be on in three and Miss Hicks missed her first putt. Glenna sank hers and did not make her opponent take a second putt, the players halving the hole with 4's.

Hole 7, 450 Yards, Par 5

Helen again out-drove Glenna, Mrs. Vare's second landed in rough on top of a trap while Helen's was on the fairway and in front by 20 yards. Mrs. Vare banked her third shot to the right of the green and Miss Hicks was hole high, 12 feet to the left. Mrs. Vare's fourth ran over and 8 feet past the cup and Helen rimmed the can. Glenna failed on her first putt and gave the hole to Helen who had a 5 and now was 2 up.

Hole 8, 225 Yards, Par 4

They hit perfect tee shots to the green in spite of a strong cross wind. Helen's was the closer and Glenna putted first. The ball stopping an inch from the right side of the cup. Helen put hers alongside of Mrs. Vare's and they halved it.

Hole 9, 430 Yards, Par 5

They hooked their drives to the rough. Helen played an iron to 60 yards from the green and Glenna banked hers to the edge of the opposite fairway. Mrs. Vare was short of the edge in three while Helen placed hers 15 feet in front of the cup. Glenna's approach was 18 inches to the right and Helen just missed, both taking another putt for 5's and a halve.

Hole 10, 320 Yards, Par 4

Helen out-drove Glenna by 15 yards but Mrs. Vare dropped her second about 12 feet away from the cup and sunk it for a birdie 3. Helen was trapped on her second and missed a niblick shot, barely getting on the green and then took two putts to become only one up.

Hole 11, 390 Yards, Par 5

Mrs. Vare lost 15 yards on the drive and she hooked her second and the ball landed close to a rock ledge in a ravine and she played back safe getting on in 4. Helen meanwhile hit a magnificent brassie to the right of the pin, 15 feet away. They both took two putts, Helen for a 4, and a win and she went up again.

Hole 12, 155 Yards, Par 3

Miss Hicks drove to the green, 8 feet from the pin and Mrs. Vare's tee shot was short and she was 20 feet away with her second. Helen putted her second dead and won the hole with a 3, going 3 up.

Hole 13, 535 Yards, Par 5

Helen drove 10 yards ahead of Mrs. Vare who was in the rough and played a spoon for her second. Helen put her ball into a trap Glenna pushed her third in rough and Helen played out safely, getting o the green. Mrs. Vare rolled her fourth inside of Helen's who missed and Glenna holed out for a winning 5 to be only 2 down.

Hole 14, 405 Yards, Par 5

Both drives were in the fairway. Mrs. Vare's closer to the hole. Helen's second caught a trap to the left of the green, and Glenna's landed on and rolled over. Helen did no get out on her third and was 8 feet to the side of the cup Mrs. Vare's approach was 4 feet short and they both required two putts, Mrs. Vare's 5 reducing Helen's lead to one hole.

Hole 15, 390 Yards, Par 5

Mrs. Vare out-drove Helen by 20 yards. Both tee shots were close to the rough. Helen half-topped an iron, getting little distance. Glenna hit a beautiful No. 2 iron to the front of the green. Helen's pitch was 15 feet to the right. Mrs. Vare rolled her third dead and Miss Hicks just missed her fourth to lose the hole and the match was all square.

Hole 16, 175 Yards, Par 3

Mrs. Vare placed her spoon shot 15 feet from the hole and Helen hit a magnificent spoon six feet from the cup and partially stymieing Mrs. Vare. Glenna putted for the cup and missed by a foot, as did Helen and they halved the hole.

Hole 17, 450 Yards, Par 5

Miss Hicks hooked her drive into the rough and her path to the green was blocked by trees. Mrs. Vare's drive was straight but she topped her second. Helen played a wood shot softly and was out in the middle on top of a bunker. The wind caught Glenna's third and it dropped in the fairway to the right side of the green. The wind also blew Helen's third and it was trapped. Mrs. Vare pitched strongly, going 20 feet by the up. Helen played out 18 feet short, both in four. Mrs. Vare's first putt rolled over the cup and Helen's passed to the side. They got down in one more try, each halved it with 6's.

Hole No. 18

Miss Hicks hooked her tee shot between two apple trees and Glenna was down the middle. Helen played a spoon but hooked into more rough and beneath a tree. Mrs. Vare's second was a beautiful 30 yards, from the green. Miss Hicks third hit a tree, glancing into the rough and Glenna pitched over the green. Helen's fourth was a fine recovery 14 feet from the cup, Glenna ran hers up 18 inches away. Helen missed her putt for a 5 and Glenna sank hers to go 1 up.

LIEUT.-GOVERNOR DEAD.

Hon. Frank Stanfield, Lieutenant-Governor of Nova Scotia, who died suddenly at Halifax. He had visited his former home at Truro recently and appeared to his friends to be in his usual health.

OPENING GAMES IN U. S. RUGBY

University Squads Preparnig for Major Battles in Near Future.

WEST ACTIVE TO-DAY.

NEW YORK, N.Y., Sept. 26—(C.P.)—Football returned to the United States sports throne to-day to the accompaniment of a flock of games designed to point major teams for the grueling test still a few weeks off.

From a competitive standpoint the far west had by far the most attractive schedule. The Utah Indians, champions of all they surveyed in the Rock Mountain conference, clashed with Washington at Seattle, and another Rocky Mountain Conference team, Colorado University, met Oregon State at Portland.

Southern California opened against Slip Madigan's sensational St Mary's Gaels, Stanford played the strong Olympic Club and California tackled Santa Clara.

The East has no games to rival this collection as Army, Dartmouth, Cornell, Syracuse College and all the rest battled away with foes representing colleges smaller in size and weaker in football man power. Army's game with Ohio Northern headed the Eastern slate.

FORTY MEN

(Continued from Page One)

ing the main barn are yet to be demolished. The concrete foundation of the main barn will be allowed to stand and one of the club's principal buildings will be erected on it. The building is to house locker rooms and shower baths in the lower part and a large community room in the upper part. It will be of stucco construction.

Among other work that is planned is the thorough remodelling and reconditioning of the present farm house to make it into a club house and the erection of an ornamental stone entrance to the property on the highway. Club plans call for the laying of an 18-hole putting green near the main club house.

Supervised by Thompson

Personal interest is being taken in the construction of the course by Stanley Thompson of Toronto whose firm of golf architects, the Stanley Thompson Company, laid out the course last month. During a visit during the early part of the week Mr. Thompson declared that the ninth hole of the course was going to be one of the best holes in the Dominion.

Each angle of the entire project is being attended to under the direction of a special committee of the Kawartha Golf and Country Club.

MOYLE, ALLEN FACE LONG HOP.

FAIRBANKS, Alaska, Sept. 26.— (C.P.)—A flight of upwards of 1,600 miles, made once before this summer by another pair of fliers baffled in a trans-Pacific hop, today faced Don Moyle and Cecil Allen, California aviators.

On arriving here late yesterday from Solomon Beach, near Nome, in a rain storm, the two said they expected to leave this morning, weather permitting, for Tacoma, Wash.

To-night & Next Week

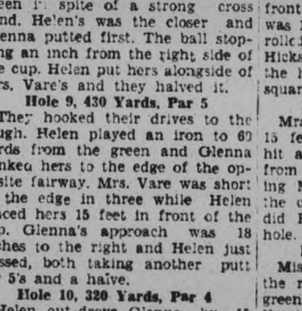

Secure a supply of MOORE'S FAR-FAMED UTILAC for re-finishing your furniture and floors. Utilac is a brilliant long wearing coloring worth considerably more than the price asked. Its beautiful finish may be applied to almost any imaginable surface, and hundreds of thousands of home decorators have used and are using it with the utmost satisfaction. Utilac comes in sixteen attractive colors and black and white.

THESE ARE UTILAC DAYS AT COLEMAN BROS., and as an advertising feature we are giving away

ONE CAN UTILAC FREE

With Every 25c Brush Purchased

Here's the proposition. Just think of it and ACT QUICKLY. Cut out the following certificate, bring it to our store any day between now and Saturday next, and we'll give you 55c worth of seasonable merchandise for 25c —a saving of 30c. Remember this generous offer closes next Saturday.

GIVE AWAY CERTIFICATE

FREE! This certificate is worth 30c in purchasing UTILAC Enamel. Sign your name and bring it with 25c to our store and receive

Name .....
Address .....
.....

VALUE 30 CENTS

One 25c Brush
One 30c can of Utilac

55c Value for 25c

GOOD FOR TO-NIGHT AND NEXT WEEK ONLY.

COLEMAN BROS.

445 George Street TWO DOORS NORTH NEW A. & P. STORE Phone 617

CLERGY AND W.A. MEMBERS HOLD CONFERENCE IN BOBCAYGEON

Thirteen Branches of Victorian Deanery Represented—Splendid Addresses.

OFFICERS ARE ELECTED.

(Examiner Correspondence)

MILLBROOK, Sept. 26. — The combined annual conference of clergy and W. A. members of the Victoria Deanery, was held in Christ Church, Bobcaygeon, Tuesday, September 22, opening with a communion service at 10:30 a.m. at which the Rev. W. G. Dryer, resident rector, and Rev. A. T. Weir, of Omemee, Rural Dean were the celebrants.

A most earnest and helpful address was delivered by Rev. William Simpson, B. A., rector of the parish of Cavan; there were one hundred and sixty communicants.

After .. bountiful lunch had been served by the Woman's Auxiliaries of the Bobcaygeon and Dunsford churches, the afternoon meeting was opened in Christ Church at 1:30, with Mrs. (Rev.) A. T. Weir, vice-deanery officer, reading the Bible lesson, and Dr. Cartwright, of Toronto, leading in the W. A. devotions.

The minutes of the last meeting were read, and the report of the expense fund, and summary of work in the deanery, were presented by the secretary-treasurer, Miss Rose Macnamara of Millbrook.

Thirteen branches responded to the roll-call, and read encouraging reports, namely: Bethany, Blackstock, Bobcaygeon, Cannington, Cavan (St. John's); Cavan (Trinity); Millbrook, Dunsford, St. John's (Emily), Penelon Falls, Lindsay, Omemee, Coboconk.

The Deanery President, Mrs. (Rev.) William Cartwright, Allen of Millbrook, in a few well-chosen words, introduced the speaker of the afternoon, Dr. Cartwright, diocesan president.

W. A. Constitution

Miss Cartwright prefaced her address by answering the questions found in the question box. Her most interesting and deeply spiritual address was based on the W. A. constitution under the following headings: (a) Duty to our own parish; (b) social work; (c) mission study; (d) giving; (e) prayer, closing with the exhortation to each member to do all her work faithfully, "as in the eyes of the Lord."

Archdeacon Whittaker, of Blackstock, for many years missionary to the Eskimos, was the next speaker, delivering a most illuminating address on the character and mode of life of the Eskimos, stressing particularly the utter dissimilarity between the Indians and the Eskimos both in appearance and in their characteristics.

Officers for 1931-2

The election of officers resulted in last year's slate being returned for the current year:

Deanery President—Mrs. (Rev.) W. C. Allen, Millbrook; vice deanery president, Mrs. (Rev.) A. T. Weir, Omemee; secretary-treasurer, Miss Rose Macnamara, Millbrook.

The money donated at the meeting on Tuesday was voted to go to the Diocese of Kootenay of itinerating expenses of clergymen. Rev. Mr. Simpson spoke a final message of encouragement and consecration at the close of the meeting, and the rural dean read the concluding prayers.

The clergy held their sessions at the rectory, while the W. A. delegates had their morning and afternoon meetings in the church. Those representing Saint Thomas' church W. A. at the gathering were: Rev. William Simpson, B.A.; Mrs. (Canon) W. C. Allen; Mrs. C. M. Westmacott; Mrs. E. J. Whyte; Mrs. John Allen; Mrs. W. Hilton, Miss Annie Armstrong, Miss Rose Macnamara, Mrs. L. J. Morton and Mrs. G. Howson.

Next year's annual deanery convention will be held at Millbrook.

FIVE CRIMINAL

(Continued from Page 1)

action Thomas P. Kerr, farmer, of Seymour Township, claims specific performance by the defendant of a contract to purchase a farm or in default damages for $1,500 and costs.

J. F. Strickland, K.C., M.P.P., is solicitor for plaintiff and D. J. Lynch of Campbellford is solicitor for defendant.

Another action concerning the purchase of a farm names Rendle Dickson, farmer of Otonabee Township as plaintiff and Duncan Neish, retired farmer of Otonabee Township as defendant. Plaintiff claims that the sale of the farm by defendant was misrepresented and he asks for a declaration setting aside a certain conveyance made by the defendant to the plaintiff dated March 3, 1931; the setting aside of a mortgage by plaintiff to defendant dated March 5, 1931, for securing the payment of $4,000 on the ground that the sale of the premises were induced by misrepresentation; and for a declaration that plaintiff is entitled to the sum of $4,000 paid to defendant at the time of the purchase of the lands and premises; and for an injunction restraining defendant from dealing with the mortgage. Damages and the costs of the action are also claimed.

William George Brown, plaintiff in a suit against Henry Troop and the Royal Bank of Canada, claims a declaration of the court that the plaintiff is rightly entitled to all the moneys secured by the Robertson mortgage, subject to the rights of one Martha Dickson, and subject to the repayment of the sum of $230 secured to one Minnie Norman, and costs of the action.

Plaintiff was formerly a farmer residing in Otonabee Township and is now a farm laborer. The defendant Troop resides in Toronto and is an inspector of the Royal Bank of Canada.

Peck, Kerr and McElderry are solicitors for plaintiff, and Waldon Lawr of Toronto, solicitor for defendants.

John Armstrong, a farmer and keeper of a summer hotel in Smith Township is suing The Laurentian Insurance Company for the sum of $3,000 with interest from September 27, 1930, until trial and costs of the action.

Plaintiff insured his summer hotel against fire with the defendant company, who agreed to pay loss caused by fire to the extent of $2,000 upon the building and $1,000 on the contents.

On September 27, 1930, fire destroyed plaintiff's building and plaintiff claims that the defendant company became indebted under its contract for $3,000.

Gordon and Elliott are appearing for the plaintiff, while Nathan Phillips and Company of Toronto are solicitors for the defendant company.

Another action is that brought by Joseph Stewart, taxi driver of this city, against James Lewis and Allan Lewis in which he claims $10,000 damages and costs. The claim is a sequel to an automobile fatality on the night of December 29, 1930, in which plaintiff's daughter, Irene Stewart, was killed while riding in a car driven by Allan Lewis, and owned by his father, James Lewis.

Gordon and Elliott are solicitors for plaintiff and W. F. Johnston, solicitor for the defendant, Allan Lewis and R. R. Hall, K.C., for the defendant, James Lewis.

Y.P.L. OF NORWOOD OPENS ACTIVITIES

NORWOOD, Sept. 26. (Examiner Correspondence). — The Young People's League of the Norwood United Church was re-organized in the form of a Fall rally. Election of officers took place during the evening as follows:

Past Pres.—Edward Clark.
President—Alex Fairweather.
1st Vice President—Ronald Webster.
2nd Vice President—Edith Buck.
4th Vice President—Elsie Girvin.
Secretary—Margaret Burgess.
Treasurer—Maynard Bongard.
Pianist—Wesely Wildman.
Assist. pianist—Mary Stewart.

The committees were also chosen and the young people are anticipating a busy and profitable year's work.

Mr. Percy Gardner gave an interesting paper on the social service work of the church.

At the Harvest Home Social in Norwood Baptist church a presentation was made by the choir and congregation to Jack Kempt prior to his departure to Flint, Mich.

Mrs. (Rev.) Downing read a farewell address expressing appreciation of Jack's many services in the church especially at the organ of which he has been organist for the past three years or more. Miss Countess Twiss, B.A., made the presentation of a beautiful club bag.

The September meeting of the Presbyterian Y.W.A. was held at the home of Miss Ruth Wildman on Thursday evening. Miss Annie Ferguson was in charge. The Scripture lesson was read by Mrs. J. Ray, while Miss Ruth Wildman gave an interesting report from "The Glad Tidings" Miss Ollie Ferguson gave an instrumental solo. The topic was given from the Study Book by Mrs. J. Rogers.

At the close of the meeting a social time was spent and Miss Wildman was tendered a vote of thanks for her kind hospitality.

CORDOVA MINES.

Born—at Cordova, to Mr. and Mrs. Percy Pressick, on September 24—a son (Bobby Dale).

Mrs. Kenneth Hay, daughters Bertha an d Hazel, spent a few days with friends in Belleville recently.

Miss Margaret Bowen of Campbellford spent a recent week-end at her home here.

Mr. and Mrs. James Cruickshank of Toronto are visiting at the home of the latter's parents, Mr. and Mrs. Ed. Johnston.

Miss Alma Johnston of Toronto has returned home after spending a couple of months with her parents here.

Mr. Jack Cunningham of Campbellford visited Cordova friends over the week-end.

Miss Grace Steenburg has returned home after visiting her aunt, Mrs. E. Chase, at Victoria.

Mrs. G. W. Steenburg and her son Arthur and daughter Evelyn, visited Mr. and Mrs. W. H. McConnell at Belleville recently.

Miss Helen Montgomery of Tweed is visiting at the home of her uncle, Mr. James Kennedy.

Stop that Head Aching

Why suffer headache, or any other pain, when ZUTOO TABLETS, taken when you feel it coming on, will give relief in 20 minutes. Harmless and reliable. Used by thousands.

Zutoo

Advertise in The Examiner

Round Table Conference Delegates

MAHATMA GANDHI'S RIGHT HAND MAN

Paudit Malaviya (in white robes), Mahatma Gandhi's right hand man, leaving St. James Palace in London, after the preliminary session of the Indian Round Table Conference. The Paudit was the mouthpiece of the Indian cause at the meeting, due to Gandhi's observing his Monday vow of silence.

ALBION CLUB RE-ORGANIZED

Members Discuss Possibility of Building Skating Rink in Havelock.

OFFICERS ELECTED.

HAVELOCK, Ont., Sept. 26 — (Special to The Examiner)—At the annual meeting of the local Albion Club, held at the home of Paul Voyer on Thursday evening, one of the most important questions that come in for considerable discussion was the possibility of a skating rink for Havelock for the coming winter season. Last year the boys all got together early in the Fall and assembled the portable rink in the park, but the only thing that was wanting was the water. This year they are determined that there will be an ice surface of some kind and there is just a possibility that we may have a covered rink. The club has been very successful in all their undertakings since their inaugural meeting, held a little over a year ago, and with the continued support of local sportsmen they will no doubt awaken the town of sports from its dormant condition and Havelock will once again be on the map as a sporting town.

The election of officers and standing committee for the year took place and resulted as follows:

Honorary presidents, T. P. Lancaster, M.L.A.; L. A. Gould, L. G. Hagerman and D. A. Forde. President, F. McKenzie. Vice president, W. Sexsmith. Secretary treasurer, R. G. Seeney (re-elected). rPess reporter, F. McLaughlin. Entertainment committee, G. Kennedy, P. Voyer, G. Aboud, W. Longmuir and G. Seeney. Auditors, G. Buchanan and F. Rutherford.

The secretary reported the club membership as seventeen and a goodly amount of money in the bank. It was decided to hold a dance in the town hall on Thanksgiving day, October 12th.

The club expressed itself as being in favour of sponsoring a hockey team this winter, within the club, if ice is available. The matter of a club house was brought up and the members decided to look around for a possible place and reach a decision at the next monthly meeting.

All the members expressed their appreciation of the support given them by the citizens of the town and especially the business men and the C.P.R. Recreation Club. Altogether the outlook for the coming winter season is encouraging and if the boys can swing a rink, it will not be said that 50 per cent of the people using the Norwood rink are from this village.

DEANERY SESSION SET FOR HASTINGS

Peterborough W. A. Members to Hear Fine Reports and Addresses.

Members of the Woman's Auxiliary of the Anglican churches in the Deanery of Peterborough, are to hold their annual conference on Wednesday, September 30, in the parish of St. George's, Hastings.

A celebration of Holy Communion will be held in the church at 10.30 a.m., with Rev. H. F. Battersby, rector, as celebrant, and Rev. J. G. Bousfield, Rural Dean, and rector of St Luke's church, Peterborough, will preach the sermon.

Following the lunch, which will be provided by the Hastings and Roseneath branches of the Women's Auxiliary, the afternoon meeting will be held in the parish hall, Mrs. J. L. Hughes, Deanery officer, presiding.

In the absence of Dr. Archer, medical missionary of India, who was to have been the special speaker, the Rev. G. A. Andrew of Honan, China, will address the meeting. Mrs. A. R. Parsons, Diocesan secretary of the literature department, will also be a guest speaker.

The conference will continue in the evening when a meeting specially for junior girls, and evening branches will be held at 7.30.

All W. A. members are urged to attend the conference, which promises to be both interesting and profitable.

Bethany Couple Are Honored By Friends

BETHANY, Sept. 26 (Examiner Correspondence) — On Wednesday evening a large number of friends of Mr. and Mrs. Roy Carlton assembled at the town hall to extend their congratulations and best wishes to the young couple and to present them with two beautiful occasional chairs, together with an appropriate address.

Harold Payne acted as master of ceremonies and music for the occasion was furnished by the Galloway Orchestra, the young people indulging in dancing.

Mr. Carlton accepted the gifts on behalf of himself and his bride, thanking the many friends gathered together, for their kindness shown at this time.

Dancing was enjoyed and later in the evening a dainty luncheon was served.

What a Few More Seasons Will Do to the Ducks

FRIENDS HONOR HAVELOCK MAN

Presentation Made Mr. Pincombe at Special Session of Vestry Committee.

WEINER ROAST HELD.

HAVELOCK, Sept. 26 (Examiner Correspondence).—A special meeting of St. John's (Anglican) vestry committee was held at the church, to discuss business matters in connection with the appointment to this charge of a resident minister. A request has been sent in to the Bishop, asking that the vacancy created by the removal of Rev. P. C. Howard be filled. The appointment of a People's Warden to fill the vacancy being made by the resignation of Mr. Pincombe, who leaves Saturday for Port McNicholl was also a matter for the committee to deal with. Mr. Frank Watson was appointed to take Mr. Pincombe's place.

After the business had been disposed of, Mr. Pincombe was called to the front and presented with a beautiful carved walnut magazine stand and an address, Mr. Isaac Barlow making the presentation and Mr. Harry Roche reading the address on behalf of the congregation. The general regret felt by the parishioners at the removal of Mr. Pincombe, who had been such a valued member of the congregation for the past five years, and people's warden for almost the full time of his residence here, was expressed by both Mr. Barlow and Mr. Roche.

Mr. Pincombe, in his reply, stated that it had always been a very great pleasure to work in any capacity with his fellow churchmen, there was such splendid co-operation and harmony, and their willingness to shoulder any responsibility was remarkable. He had been moved before several times, but never felt such genuine regret as he felt at leaving Havelock where he had made so many warm friends among his fellow church workers, his fellow employees and citizens in general. He trusted the church here would continue to prosper, as it was sure to do with such a fine spirit dominating the congregation. He invited one and all to come and see him and his family when they were settled in their new home, but he added jocosely, he trusted that they would not all come at once, as he might be embarrassed where to put them all.

For the past three weeks, ever since notice of removal from Havelock by the C.P.R. was received, Mr. Pincombe has been feted and dined by various organizations and groups of friends, and has been presented with beautiful and costly gifts, testifying to his popularity with each and every one in Havelock. He is followed by the very best wishes of his many friends here who will miss his genial smile and his ever-ready helping hand.

A jolly weiner roast was held at the shore of Belmont Lake near Leclair's cottage on Wednesday evening by the Junior Agricultural and Junior Institute combined societies. A huge bonfire built at the water line gave a cheery glow to the scene, and by its light the hot dogs were roasted and partaken of. Group games, and funny pranks of the boys caused much laughter. The lovely full moon contributed in no small measure to the pleasure of the occasion, and the warm summer air made the outing a thoroughly enjoyable one. At ten-thirty the young people piled into the waiting cars, and repaired to the Orange Hall, Havelock, where a couple of hours square and round dancing were much enjoyed. The next meeting will take the form of a progressive euchre to be held at the Orange Hall on the regular meeting date, October 7th.

Norwood

Miss Fledda Arnott, R.U., of Detroit is visiting her aunt, Mrs. Walter Rodgers.

Dr. R. B. Richardson of Toronto was home for the week-end.

The many friends of Mrs. George Livingstone will be sorry to hear of her illness at her home.

Mrs. T. E. Fennell has been visiting friends at Napanee.

Miss Margaret Hope of Indian River was a visitor with Miss Bessie Comstock recently.

Mrs. Jacks and children of Trenton are visiting at the home of Mr. and Mrs. C. E. Packenham.

Mr. Raymond Scott of Toronto is visiting his parents, Mr. and Mrs. J. Scott.

Mrs. D. Kenyon of Toronto is visiting her sister, Mrs. R. S. Fennel.

Mr. and Mrs. C. S. Fife visited friends at Harwood recently.

Miss Helen Dickson of Belleville visited friends in town for the week-end.

Mrs. Lee is visiting her daughter, Mrs. D. B. Cuteliffe.

Mr. and Mrs. A. Blackburn of Belleville were guests at the home of Mr. and Mrs. W. H. Buck recently.

Mr. and Mrs. W. Burgess and Miss Ruth were visitors to Peterborough on Saturday.

Mrs. George Cheu of Toronto visited recently with Mr. and Mrs. M. Elliott.

Obituary

MRS. ELIZA DROPE

(Examiner Correspondence)

ROSENEATH, Sept. 26. — Eliza McCleary, widow of the late Thomas Drope passed away at her home in Roseneath yesterday at the age of 74 years. She leaves to mourn her loss three sons, William and John of Alnwick township and Harry of Regina, one daughter, Mrs. Stuart Atkinson of Dartford.

Funeral announcements will be made later.

CATTLE, GRAIN, PRODUCE

TORONTO PRODUCE

TORONTO, Sept. 26—The local butter market was a dull affair this week, with brokers quoting prices steady with last week on Monday and on Wednesday being forced to accept buyers' bids if they wished to move supplies. At the opening of the week local brokers were quoting 20¾c to 21c for No. 1 solids and 19¾c to 20c for No. 2, but buyers would not make deals on that basis and offered 20½c for choice lots, and would not consider other offerings. The close for the week was 20½c to 20¾c asked by brokers for No. 1 and 19½c to 19¾c for No. 2. A few sales were made, but the basis was 20½c¼ for No. 1.

At the week-end the quietness of the butter market was more pronounced than ever. Export trade to England was entirely "out of the picture" due to the cancellation of the gold standard and the general fluctuating tendency of the pound sterling. It was the opinion of those connected with local transactions that exports to the Old Coutry would not be a factor for a considerable time, and it was pointed out that about 60,000 boxes would have to be moved from this country if even present prices were to be held. Export trade would strengthen the markets, but no trade outside would result in stocks piling up this early winter, when heavy production is expected. The time for exporting is limited; the end of October will be the "dead line."

Cheese

Trading in cheese was also affected by the English situation, and sellers were finding sales difficult to make. Prices, however, were held to the steady basis of pervious reports, brokers quoting new makes at 11½c for large, twins at 11¾c and triplets at 12c. Retailers were quoted new cheese on a steady basis also of 13c for new large, 13¼c for twins and 13½c for triplets.

Eggs

Egg prices were lower during the first part of the week, but made a good "comeback" during the closing days, and on Friday prices were at new high levels. Country shippers were back to the higher prices quoted for extras over a week ago and graded eggs were at levels above previous ranges.

On Friday country shippers were quoted 24c to 26c for extras, 21c for firsts and 14c for seconds, delivered, ungraded, cases returned. Brokers were asking 29c for extras, 25c for firsts and 16c for seconds, graded, and in free used cases; seconds being the only grade not in demand. Retailers were offered extras in cartons at 31c, extras loose at 29c, firsts loos at 26c and seconds loose at 18c per dozen.

MONTREAL PRODUCE.

MONTREAL, Sept. 26. — Cheese, butter and potato prices were lower and egg quotations were higher on the produce and dairy market here yesterday.

Ontario cheese lost half a cent at 11½ to 11¾ cents, and Quebec cheese declined the same amount at 11¼ to 11½ cents a pound. Receipts were 2,810 boxes.

Eastern Townships No. 1 pasteurized butter, in carlots, dropped a quarter of a cent at 19¼ to 19½ cents a pound. To retailers solids and prints were unchanged at 22 and 23 cents a pound, respectively. Receipts were 1,700 boxes.

Carlot prices of fresh Ontario or prairie eggs were mainly higher, extras and firsts both gaining a cent at 31 to 32 cents and 26 cents, respectively, while seconds were unchanged at 18 cents a dozen. British Columbia fresh extras, in carlots, advanced a cent at 33 to 34 cents, and firsts were steady at 28 cents a dozen. Quotations to retailers were unchanged and receipts were 2,091 cases.

New Brunswick potatoes lost 5 cents at 50 to 60 cents per 80-pound bag and Montreal potatoes were unchanged at 40 to 50 cents per 80-pound bag.

LIVERPOOL QUOTATIONS

LIVERPOOL, September 26 — (A.P.) — Closing, wheat spot No. 1, Manitoba, unquoted.
No. 2, Manitoba, unquoted.
No. 3, Manitoba, unquoted.
Hams, long cut, 12 to 16 lbs., 93s.
Short cut, 12 to 14 lbs., 86s.
Extra skinned, 91s.
Picnics 5 to 8 lbs., 51s 6d.
Bacon, Cumberland cut, 32 to 40 lbs., 72s.
Canadian Wiltshires, 94s.
Clear bellies, 14 to 20 lbs., 55s.
Long clear middles, 28 to 35 lbs., 68s 6d.
Short clear backs, 20 to 26 lbs., 58s 6d.
Shoulders square, 12 to 16 lbs., 50s.
Lard, prime Western in tierces 48s 6d.
American refined in boxes, 51s.
Cheese Canadian finest white, new, 67s 6d; colored, new, 68s 6d.
Linseed oil, raw, 22s 6d.
Petroleum, No. 1, 10d; No 2, 11d.
Rosin, types "F" and "G" 15s 6d
Turpentine spirits, 56s 6d.

CHICAGO GRAIN.

CHICAGO, Sept. 26. — Violent breaks and rallies in sterling, the British Exchange rate, did much yesterday to force grain prices down and then briskly up. Bulls contended that wheat prices had been fully deflated, and that with anything like an improvement in the financial situation an advance in wheat was overdue. Late reports stressed seeing delays in dry sections of the United States winter wheat belt south-west, and made special mentoin also of excessive warmth in Northern Argentina, with locusts threatening Argentine crops and with rain needed at once.

Wheat closed nervous, unchanged to ½c higher, corn ⅛c to ⅞c up, oats at ¼c to ½c advance, and provisions varying from 20c decline to 10c gain.

WINNIPEG GRAIN.

WINNIPEG, September 26. — Fractional gains established in the initial trading hour were fairly well held on the wheat market here yesterday. The close saw gains of from ⅛c to ⅜c over Thursday's final figures.

October closed at 54⅝c, up ⅛c, November and December, each at 55½c, recorded gains of ¼c, May at 59⅝c was up ⅜c.

Fairly good buying was a feature of early trading, with a noticeable absence of any hedging operations. As the morning advanced there was a considerable amount of October longs changing over to May and December. Export trade was limited.

Broomhall reported continued weakness of sterling as precluding any active buying of wheat; that interior stocks were ample for the present requirements and that large quantities of Russian wheat were en route to Britain for store, no doubt, against possibility of an impost duty and likelihood of a Canadian preference. The Orient was reported taking considerable quantities of wheat and flour from Vancouver, and Japan taking corn from Argentine.

Washington reports stated that owing to the unsettled conditions in France the French Government was likely to increase the amount of foreign wheat that might be used in milling.

Cash wheat and coarse grain trading was indifferent at unchanged spreads.

Futures:

Wheat—	Open	High	Low	Close	Prev. Close
Oct.	.54⅝	.55¼	.53⅞	.54⅝	.54¼
Nov.	.56	.56	.54¼	.55½	.55¼
Dec.	.55¼	.56	.54⅝	.55½	.55¼
May	.58½	.59⅛	.58½	.59⅝	.59
Oats—					
Oct.	.27⅞	.28¼	.27⅝	.28¼	.27⅝
Dec.	.28¼	.28⅝	.28	.28⅝	.28¼
May	.30⅝	.30⅞	.30¼	.30⅞	.30⅝

The Kidneys purify the blood. When they fail, poisons accumulate and Rheumatism, Sciatica, Lumbago and a host of ills often follow. Gin Pills, by restoring the Kidneys to normal activity, give permanent relief.

50c a box everywhere

Warkworth

Mr. James Armstrong is judging live stock at fall fairs this week in Ottawa and Cornwall districts.

Mrs. Boyce of Kingston visited Mr. and Mrs. W. J. Baker on Tuesday.

Born — in Ottawa, on September 18, to Rev. Russell and Mrs. McGillivray — a daughter (Margaret Alice).

Mr. Robert Kelly has been appointed bailiff for Warkworth, Division Court, in place of George Wiggins, resigned.

Great preparations are under way for the Warkworth Fair to be held on October 8 and 9. The concerts on both nights will be put on by local talent. Two plays will be presented by the young people of town and vicinity.

Mr. and Mrs. C. A. Wolfraim, Mr. and Mrs. W. J. Harper, and Rev. E. Smith attended the funeral of Clarence Brisbin at Fenella. The deceased was a nephew of Mr. Harper.

Mr. W. Vanblaricom and wife, of Picton, were recent guests of her sister, Mrs. Buchanan.

Mr. Bruce Thompson of Toronto is holidaying with his parents, Mr. and Mrs. Ed. Thompson.

Miss Monica Gallagher of Toronto is spending a few days with her aunts, the Misses Gallagher.

Mr. Nesbitt Oliver of Goderich is visiting his mother and other friends in town.

Mr. Ed Gallagher of Port Hope is visiting his grandparents, Mr. and Mrs. Tom Smith and other friends in town.

Mr. and Mrs. H. B. Wilson and Mr. and Mrs. Malcolm Baker of Hastings spent Wednesday at the home of W. J. Baker.

Plums, cherries and the hardier varieties of apples have been successfully grown on the Canadian prairies, but the orchards in all cases were protected by a suitable windbreak.

PIPE TESTED *by an* ARTIST

15c. and 20c. packages —also in ½-pound screw-top tins

"I smoke a pipe, and in my pipe I smoke Turret, the real pipe tobacco. I like it, and I'll tell you why! It has a flavour and aroma that I like; it is cool smoking, and it burns a long time. These are the qualities I want in a pipe tobacco.

My hand goes to my pocket for my pipe after breakfast; again after lunch; then, in the evening and in between these very special times,—a few other pipefuls as well. I'm a rather heavy smoker—but with Turret pipe tobacco it really makes no difference because there's no bite, no matter how much I smoke."

TURRET PIPE TOBACCO

A good, cool smoke *Pipe tested*

Turret fine cut for those who roll their own

Sidelights on Men and Women in the Public Eye

MOST WEALTHY GIRL SIMPLE AND MODEST

Got Bigger Thrill From Clog Dance Lesson Than From Presentation at Court

ALTHOUGH known as the world's wealthiest girl—her fortune being estimated at anywhere from $50,000,000 to $500,000,000 — nineteen-year-old Doris Duke is democratic and unaffected. Her smile is frank and boyish. Her reddish hair suggests a touch of temperament.

She has just returned from an extended vacation in Europe, during which she was presented at the court of St. James. But that didn't thrill her nearly so much as her first lesson in clog dancing.

She loves outdoor sports, likes to drive a car hard and fast, likes to swim and ride.

Among the bequests of her father, the late James Duke, tobacco king, was a private car, costing $35,000 with the name "Doris" in gold letters on its side, in which Miss Duke may glide in gilded comfort about the country.

She owns seven motor cars, and with her mother shares four large homes, one of which is located on a 2,600-acre estate in New Jersey.

Doris became the world's leading heiress at the age of 12, when her father died, leaving her the bulk of his millions.

Fantastic tales have been told of the luxuries which surround her—of the solid gold bowl incrusted with jewels from which she ate her morning oatmeal, and of how at the time of her birth her father bought her a special herd of 10 blue ribbon cows.

Also heard are tales of the wardrobe catalogue, containing colored photographs of each of her gowns from which Doris selects her costume for the day. Tales of the footman in satin breeches who brings her morning orange juice in an amethyst goblet; and the bathrobes which must match the tint of the bath water.

But Doris resents these stories.

She doesn't want to be a legendary princess.

She wants to be just an ordinary modern girl, unassuming and fun-loving—and that's what she is.

And the greatest fear of her life is that her bags of gold will rob her of the supreme happiness of a real romance. She must always be tortured by the fear that any suitor who approaches her is a fortune hunter.

Loves Golf and Ships More Than Old Throne

SHIPS and golf mean more than politics and crowns to the only person who is conceded even a chance of restoring the monarchy in Spain.

He is the third son of ex-King Alfonso, 18-year-old Don Juan Carlos, soon to return from his holidays in France, where he has been with his parents in their exile at Fontainebleau, to resume his studies as a cadet at the naval academy in Dartmouth, England.

Instead of wasting his vacation on political intrigues, Juan prefers golf. He has engaged a French professional, Henri Carterel, and is building over his game which was badly handicapped by a poor stance. He is to be seen every day on the course.

The royal physicians declare Juan to be in perfect health, which gives added significance to the rumors that Alfonso is preparing to designate him as his "successor" to the now vacant throne of Spain, despite the fact he is the third son.

Maude Adams Returning After Sixteen Years

A GLAMOROUS legend, glowing with the Arnoldian "sweetness and light," will return to the stage this season when Maude Adams once more treads the boards after an absence of 16 years. She is to appear in "The Merchant of Venice," essaying the role of Portia for the first time.

Her comeback will involve a stirring of the scent of lavender in many bureau drawers, yielding the old programs of "The Little Minister," "Peter Pan," "Chanticler," "L'Aiglon" and other epics of the days of leg-of-mutton sleeves and whimsey, when little Annie Kiskadden came from Salt Lake to be the American Bernhardt, or Duse, or whatever you like.

Maude Adams' last play was "A Kiss for Cinderella." Charles Frohman, her beloved manager, who had shepherded her to fame, was lost on the Titanic. The news was given to her as she entered the theatre. She covered her face with her hands and sank to a bench at the stage entrance. It was the only time she ever disappointed an audience.

In 1919, she suffered a serious illness and retired to a convent in New York. Restored to health, she gave to the sisters her 300-acre estate, Sandy Garth, on Long Island.

Miss Adams' first stage appearance was at the age of nine months, when she was carried on to the stage in "The Lost Child." At 16 she made her New York debut in a diving act.

During the last few years she has spent much of her time at an electrical laboratory in Schenectady, working out stage lighting devices. The "baby spots" now in use are her invention.

FROM under a mountain of statistics, Fred C. Croxton of Columbus, O., has emerged as chairman of Walter S. Gifford's new steering committee for the coming winter relief work. With a card index mind, bulging with the records of nearly 40 years of social welfare work or allied activities, Mr. Croxton [illegible] to be able to save the committee a large staff of clerks and researchers. He carries it all in his head

EMILIA QUARANTA

Pulling the teeth of royalty is the specialty of Signorina Emilia Quaranta, best known of Italy's women dentists, who recently made a trip to Doorn in Holland to extract three for the ex-Kaiser. Among her patients she numbers two kings, three queens and eighteen princes and princesses

Paul Bunyan Has A Colored Twin

ROARK BRADFORD, who has just won fresh acclaim with his new book, "John Henry," sees the negro, not as a buffoon, but as the "bland, guileless child of God." That was the undertone of "Green Pastures," the epic play and almost record success, based on Mr. Bradford's book, "Ol' Man Adam and His Chillun."

Mr. Bradford was a copyreader and night editor on southern newspapers, and in the last four years he has climbed to literary success which establishes him firmly in his chosen field with Joel Chandler Harris and Dubose Heyward.

He was born in Tennessee and educated himself, studying at home.

John Henry, who is immortalized in Bradford's new book, is a negro counterpart of the Canadian lumberjack, Paul Bunyan.

John Henry was a "natchel man an' on de day he was bawn he weighed fawty pounds," and in the cool of the evening down south, from Texas to Virginia and back again, the negroes sit around and tell tall tales of his mighty exploits.

On the day John Henry was born he rared up in bed and demanded to know, "Has de dawgs had dey supper yet?" Assured that the dogs had dined, he roared: "Well den ain't I as good as de dawgs? Don't let me git mad on de day I'se bawn, 'cause I'm skeered of my ownse'f when I gits mad."

He then orders up "four hambones an' a potful'er cabbages, a bait 'o turnip greens tree-top tall an' season hit down wid a side 'r middlin'; an' a pone 'er cold cawn bread wit' hot potlicker to wash hit down, an' two hawg jowls an' a kittle 'er whippowell peas, an' a skilletful 'er red-hot biscuits an' a big jugful 'er cane molasses. . . 'cause my name is John Henry an' I'll see you soon."

In Bradford's version John Henry works on the steamboats rollin' cotton, and he is the cotton rollin'est man ever seen.

John Henry can do a job of work better than anybody else. Along comes the engines and John Henry vows he can outwork the engines, and he works himself to death trying to do it.

New G.O.P. Chairman Once a Mine Mucker

IT was the ruddy, immaculate, gray-haired Senator Lawrence C. Phipps of Colorado who built President Hoover's prosperity slogan in 1928. "Prosperity is the sole issue of this political compaign," he insisted repeatedly, and made it stick.

Now the senate group has just advanced this former senator to succeed Senator Fess as Republican national committee chairman.

One of the Lions of the Old Guard, Phipps stems from the boom epoch of industrialism when Steel took the sceptre from Old King Cotton. When he was 17 years old he was a weigh boy and mucker in a Pennsylvania coal mine. When he was 40 he was vice-president and treasurer for the company which first employed him—the Carnegie Steel Co.—and had money enough to retire on, which he did.

Clock Boat Resulted In Grief and Profit

GAR WOOD, who started such a controversy by "beating the gun" in his second race at Detroit with Kaye Don for the Harmsworth speedboat trophy, once was saved from drowning by three girls.

Wood's hydroplane, Baby America III, capsized in the St. Clair river near Algonac, Mich., four years ago. He was partly stunned by the impact with the water when the trio of girls, riding in an outboard motorboat, picked him up and towed him to shore.

As a lad, Wood's hobby was making toy models of boats with clockwork motors. In fact, one of the most bitter arguments he ever had at home was one with his father when he took apart the family alarm clock to make a motor. Later Gar Wood proved to dad the practicability of the stunt by selling the boat for more than the clock was worth.

AIMEE SEMPLE McPHERSON & DAVID L. HUTTON

Aimee Semple McPherson, California evangelist, recently launched upon her third adventure in matrimony, her new husband being David L. Hutton, choir singer at Angelus Temple. They are here seen following their aeroplane trip to Yuma, Arizona, where the marriage ceremony was performed

Canadian-Born Evangelist Has Had Colorful Career

SURROUNDED by newspaper reporters, newsreel cameras and confronted by a radio microphone, Mrs. David L. Hutton, nee Aimee Kennedy, widow of Robert Semple, divorced wife of Harold H. McPherson, told the world that her elopement-wedding was an attempt to escape publicity.

Much has been written concerning the life and adventures of the colorful evangelist of Angelus Temple and of her Canadian origin in Ingersoll, Ont.

Aimee's recent marriage to the 235-pound baritone, with the aeroplane elopement and heart balm suit against Hutton, is in contrast with her first wedding. It was a story of faith and devotion, beginning when the pleasant young Irishman won her heart while both kneeled in prayer at the bedside of a typhoid-stricken child.

When Robert Semple heard the call and went to China, his wife accompanied him. Those must have been wonderful days for Aimee. She was in love with her husband and her spiritual work, though she lived in anything but plenty. Then, after just two years of married life, Robert Semple died and Aimee was left alone in the world, penniless and with an infant daughter to provide for.

How Aimee Semple returned to America and soon married, this time to Robert McPherson; the birth of her son; her longing to return to evangelistic work; and her divorce, with the custody of both children, are rapid chapters leading up to the years of struggle which saw their reward in Angelus Temple and thousands of adherents.

It is a different world that surrounds the present-day life of Aimee and her family, with its European tours, continent-wide broadcasts and Angelus Temple.

Last March it was Roberta Semple McPherson who made the front page with her wedding to William Bradley Smyth, purser of the liner on which she was making a world tour with her mother. Before that it was Rolf, the son. Later still "Ma" Kennedy splashed photographs and stories of her wedding to "What-a-Man" Hudson, with all the attendant ramifications of annulments and divorces.

And now Aimee's marriage recalls the statement of the evangelist that she was "tired, very tired," and wanted a home like other married people, as she stepped aboard an ocean liner at the head of 110 followers for a pilgrimage to the Holy Land.

And it brings back her comment of two years ago that she was too busy preaching the gospel to think of matrimony.

So the affairs of the woman evangelist swing into another era. Who is to know what will evolve from the new? They do say that Aimee and her husband are planning to [illegible] moving picture.

Eskimo Didn't Need Any Such Reminder

DURING a recent visit to Moose Factory, Lyman B. Jackes, Ontario government photographer, made a fairly lengthy cruise around Moose Island and other points of interest near the James Bay terminus of the T. & N.O. Railway extension. Accompanying him in his outboard motor canoe were two Indian guides and also an Eskimo lad who had begged to be taken along for the trip.

The country was so interesting that Mr. Jackes lost track of time. After some hours he pulled out his watch and found it to be a quarter past one.

"I'm getting hungry," he said to his Indian guides. "Let us go ashore and make up a bite of lunch."

The Indians were soon frying eggs and bacon, and Mr. Jackes noticed the Eskimo lad in conversation with the guides. From numerous sly glances he concluded that they were talking about him. He called one of the Indians to him and asked just what the Eskimo was saying.

"Eskimo says you funniest white man he ever heard of," replied the Indian.

"Why?"

"Says you have to pull little machine from pocket to find out if you are hungry."

"YOU will never effect real disarmament until you renounce war, not merely on a scroll of paper, but in the hearts of men."

—David Lloyd George

"THE time in the life of a child when a mother can exert her influence is terribly brief."

—Bruce Barton

"NEVER was there a time when there were fewer gods and more devils abroad in the world than at present."

—Benjamin De Casseres

IL DUCE DODGES DUCKING

PROBABLY no politician in Europe is more air-minded than Mussolini.

Just the other day, while up in a naval seaplane, such a gale blew up that the pilot could not make a landing at the anticipated point, and had to push along until he could reach a sheltered harbor. The plane's gas tank was nearly dry before a possible landing-place was reached. Had the machine been forced down in the stormy ocean it is doubtful whether even Il Duce's traditional luck would have saved him from death.

Unlike some other European statesmen, Mussolini shuns planes as a medium of official travel, but is always ready for a flight as sport or relaxation.

While still editor of his paper "Popolo d'Italia," he undertook to learn to fly.

During a practice flight in 1919 the plane he was piloting crashed, but the future leader of the Italian government was unhurt.

Reporting the incident for his paper, he stressed the fact that, while the plane was out of commission, the motor was not badly damaged.

An agonized voice from the other end of the telephone wire asked him if he was hurt.

"Not at all," answered Mussolini. "I have an injured leg, but it is not broken."

On several occasions during the early days of Fascism he participated in long and dangerous flights. One of these was a last-minute dash to Fiume to consult with d'Annunzio while the poet and his legions held the town.

Shortly after landing, a non-commissioned officer asked him, "Who is the pilot of that plane?" Mussolini answered, "I am. My name is Mussolini. Did you ever hear of me?"

Mussolini's enthusiasm for aviation and his determination that Italy shall be to the front in that arm is seen behind the numerous long and perilous flights made by Italian squadrons during the last few years.

He stands firmly behind any program calculated to popularize flying by Italians, even going so far as to get up at 4 a.m. to start a recent round-Italy air race for sport and touring planes.

YUGA KOSHA

The beauty contest, product of America, has invaded the Far East. Mlle. Yuga Kosha, of Bangkok, recently having been proclaimed "Miss Siam, 1931." Here she is wearing the panoung, the Siamese national dress for men and woman alike

Hit "Grande Dame" With An Orange

SENATOR DAVID A. REED of Pennsylvania, urging increased federal taxes in the United States, is supposed to represent the administration viewpoint, but there are few certitudes involved in anything Senator Reed says and does. He is never "in the bag."

Since his first election to the Senate in 1922, Reed has been increasingly busy and effective and always somewhat enigmatic. A Pittsburg corporation lawyer, who has acted as counsel for the United States Steel Corporation, he was commended by Labor for the fairness and liberality of the Workmen's Compensation Act, of which he was the author.

His family backdrop shows the great metal dynasties of Pittsburg. George Washington sued his great-great-grandfather for Washington County, Penn., and lost the suit.

A boy prodigy, he entered Princeton at 15, accidentally socked a passing grande dame with an orange, was arrested, stole the warrant and got Woodrow Wilson to defend him. Wilson, vastly amused, liked the lad and took him under his wing. Thus the errant winds of destiny wafted him gently into a career of statesmanship.

Italian Admiral-Envoy Is of British Descent

BARON ALFREDO ACTON, admiral and chief of staff of the Italian navy, who has just come to America to represent Mussolini at the American Legion convention, is a scion of one of England's old houses, the Actons having been prominent in Shropshire as far back as the reign of Edward III.

He is a descendant of that Sir John Acton, who was a commodore in the service of the East India Company, who later in life became prime minister of the kingdom of Naples, and who was associated with the activities of Lord Nelson in the Mediterranean.

The present Lord Acton who distinguished himself at the naval battle of 1917 which forced the Austrian fleet to seek refuge in Cattaro, is a nephew of Princess von Buelow, the gifted Italian wife of the former German chancellor.

Scraps and Dancing Joy of Chairman

ANNOUNCEMENT that public hearings would be held on the St. Lawrence development has again brought into the limelight Frank P. Walsh, chairman of the New York Power authority, who has a way of bringing about a showdown wherever he sits in, with spirited hostilities attendant thereon.

Outside of Samuel Untermeyer, Walsh has been engaged in more big rough and tumble legal fights, with economic and social implications, than any other American lawyer. He was chairman of Taft's commission on industrial relations and, rowelling Rockefeller and others, drew more cheers and jeers than any other headliner of the day—according to the viewpoint of the onlookers.

In 1923 he successfully defended Foster and the other Communists accused of criminal syndicalism, in Michigan.

Around 60 years old, his favorite diversion is dancing and he is impressively neat and limber at this pastime. He is one of the outstanding defenders of the under dog in America.

COMRADE OF GANDHI HAS SACRIFICED ALL

But Admiral's Daughter Finds Ascetic Life of Devotee Has Glorious Compensations

WHEN Mahatma Gandhi, the Holy One—with pots and pans and a cheap watch dangling at his waist—landed at Marseilles on his way to the London round table conference, his every move was supervised by an Englishwoman in homespun cotton and with head shorn.

No mother ever took more solicitous care of her child than did this companion and counsellor of Gandhi.

As the French customs inspectors approached her, they asked, "Are you Miss Slade?"

To which she replied, "No, Miss Slade died six years ago. I am Mira Bei, disciple of Mahatma Gandhi."

"Are you a British subject?" they asked.

"No, I am nobody's subject except Mahatma Gandhi's, whom I regard as my father."

The puzzled inspectors passed her through the gates.

But when she said that Miss Slade had died six years ago she spoke in parables. For in her youth she had been Madeleine Slade, a gay, carefree social butterfly, who spent her time flitting from London to Paris and to Berne in order to enjoy the pleasures which the wealth of her parents made possible.

It was in Paris that she chanced upon a book which changed her whole life—Romain Rolland's Life of Gandhi. Overnight she saw the vanity of her existence and resolved to dedicate herself to the cause championed by the Mahatma.

This she did despite the opposition of her father, Admiral Sir Edmond Slade, one-time commander-in-chief of the East Indies station of the Royal Navy.

On arrival in India, she took up residence in Gandhi's monastic ashram, near Ahmedabad. Her quarters consisted of a tiny hut, not more than six feet square, which was more like a prison cell than a home. It had a bare stone floor and barred windows, and was devoid of all furnishings save for a small spinning wheel and two khadding bows used in the preparation of the raw cotton. Nearby flowed the holy river of Sabaramati, at whose edge the new disciple slept under the stars of heaven. A small hard cot was built high enough to keep her out of reach of the poisonous cobras which crawled all around after night fell, and before the devotees arose in the morning to start their day with prayer.

And how has this gently nurtured woman borne up under this vigorous regime? "I feel," she told an interviewer, "that I have left behind the night and have at last emerged into the day. I have made great sacrifices, but not in vain. God has given me to Gandhi and to his country, and here I remain."

Lord High Chancellor Is Sandwich Hiker

LOOMING large in the deliberations of the Indian round table conference is a man with a massive head upon massive shoulders—a big slow man with a big slow voice, whom no one ever saw in a hurry. But big, slow organisms are sometimes deceptive. The elephant does not appear to be a racing machine, but try to keep up with him when he is intent upon travelling.

As for Lord Sankey, lord chancellor in Britain's new national government, a friend describes him as possessing "the secret of that almost terrible leisureliness of great workers. He is not quite a Welshman, although his parents moved to Cardiff more than 60 years ago when he was still an infant.

For a time he was undecided whether to try for the law or for the Church, but he finally determined to forego the ultimate reward of a bishop's lawn sleeves for the road which led to the lord chancellor's wig and robes.

He is unmarried, and for recreation he stuffs some sandwiches in his pockets and takes long tramps over the Surrey Downs.

Chamberlain a Dazzler With Monocle Trick

DURING the recent crisis over the naval wage cuts, Sir Austen Chamberlain, first lord of the admiralty, had ample excuse to give demonstrations of a little trick in which he indulges during moments of stress, namely, alternating eye-glasses and monocle with bewildering swiftness, catching the black-stringed monocle unerringly under a bushy and alert eyebrow.

Sir Austen is determined and militant in his general make-up, but his monocle stunt, which always hypnotizes international conferences, has suggested an ambidexterous intellect, which his critics have observed in his public career.

Old "Brummagem Joe" of Birmingham, Sir Austen's father, was a roaring imperialist who used to bellow with the crowds, at the time of the Boer war, 'We've got the ships, we've got the men, we've got the money, too." A self-made man, he played an important role in British politics, fighting Gladstone and exerting a powerful influence toward sending England into the South African war.

His son, out of Cambridge, studied in the Ecole des Sciences Politiques in Paris and acquired a cold, intellectual detachment. Then he studied under Trietschke, German war shouter, and acquired new doctrinal leanings toward imperialism.

He is astute, scholarly and facile in mind and speech.

HARVEST FESTIVAL SERVICE IS HELD

Rev. E. C. Moore Gives Fine Address in St. John's Church, Lakefield.

LAKEFIELD, Sept. 26 (Examiner Correspondence).—The annual Harvest Festival Service was held in St. John's Church on Thursday evening at 8 o'clock, with Rev. E. C. Moore of Young's Point the special preacher.

Mr. Moore delivered a very thoughtful sermon suitable for the harvest festival which has a very ancient origin, coming to us from the Jews, who celebrated the ingathering of the harvest and the custom was adopted many years ago by the church in the Old Land, and the beautiful custom has been carried on by the church in Canada. Why we, as individuals, observe the custom is a question; is it merely because it is customary or do we come with a real thanksgiving to God for his blessings?

This season it has been said that the farmer, facing the low prices which prevail, feels the bountiful harvest a very doubtful blessing and the Governor of Alabama has ordered that every fourth row of cotton in the State should be destroyed, and in Brazil they are talking of destroying the coffee crop. Man has wandered far from God in these latter days, and the need of the world in this time of economic crisis is God, and for the people to be able to see God in the simple things; in the humble cabbagke, the corn and in the faces of our fellowmen. Some people are inclined to think the church should take a stand on these burning national questions, but the church which is God's has a higher mission in bringing God before the people. In Russia there is an anti-God movement, which is spreading rapidly, and the church has that to combat. The church has in some respects changed to meet the needs of the times, but not in any of the essentials. When the individual has the personal realization of God in all things, then the crying needs of this world will be met and conquered. Our Lord conquered the world and in His message to His people He is very definite in this. Let us get back to God.

"Praise My Soul, the King of Heaven," was sung as a hymn anthem, the sweet soprano of Miss Winnie Payne being heard to advantage in the solo parts.

The church was beautifully decorated with grain, fruit, flowers and vegetables, and presented a very attractive appearance. The work was done by the Church Guild as usual. The new ends were decorated with small sheaves with touches of scarlet salvia, and the altar was banked with a mass of richly-tinted autumn flowers, all combining with the window and pulpit decorations in an effect in keeping with the Harvest Festival spirit.

Bethany

Miss Emily Griffiths, of Boston is the guest of Mrs. Fred Thompson.

Mrs. William Davis returned to her home after a week's visit in Lindsay with her daughter and other relatives.

Mr. Harry Gilles is engaged in taking down the old Presbyterian Church which has been purchased by Mr. Walter Rowland. It is understood that Mr. Rowland will build a fine new home on this site.

Mr. J. J. Clark's new residence is nearing completion.

Mr. J. Morton has been confined to his home through illness.

Mr. Richard Vance has been confined to his home through illness.

Mr. Richard Vance attended the Peterborough Exhibition last Saturday, and remained over the week-end in Peterborough the guest of his brother, Mr. J. H. Vance, returning to the village on Tuesday evening.

Canadian-Born Son Of Governor-General Christened

This picture was taken at Government House immediately after the christening of the Hon. George St. Lawrence Neuffize Ponsonby, five-weeks-old son of Their Excellencies the Governor-General and Countess Bessborough. The group shows, left to right: Lady Clark, wife of the British High Commissioner to Canada, who acted as proxy for Mrs. Arthur James of Cotton House, England, who is a godmother; Sir Robert Borden, who acted as proxy for His Majesty the King, who is godfather; His Excellency, the Governor-General; Her Excellency the Countess of Bessborough; Hon. George Ponsonby, in the arms of his nurse; the Hon. Mrs. Lascelles, wife of the Governor-General's secretary, who acted as proxy for Mrs. Neville Flower, His Excellency's sister-in-law, and another godmother. Behind are Lady Moyra Ponsonby and Lord Duncannon, children of His Excellency. Lord Duncannon acted as proxy for Lord Stanley who, with His Majesty, is a godfather.

MADOC RURAL SCHOOL FAIR PRIZE WINNERS

QUEENSBORO, Sept. 25 (Examiner Correspondence).—Following is the prize list for the Madoc rural school fair held at Remington on September 10:—

Wheat, Marquis, 1 quart.—Fred Stewart, No. 7; Fred Keene, No. 4; Maurice Fitzgerald, No. 5.

Wheat, any variety, sheaf—Ruth Empey, No. 2; Maurice Fitzgerald, No. 5; Ross Rollins, No. 6; Rae Henley, No. 2 Tudor; Angus Mackillican, No. 13.

Oats, O.A.C. Alaska, 1 quart—Lynn McCoy, No. 6; Elliott Burriss, No. 9; Ruth Andrews, No. 14; Verna Holmes, No. 5; Daisy Roberts, No. 2 Tudor.

Oats, any variety, sheaf—Dorothea Harris, No. 4; Ruth Empey, No. 12; Lois Fitzgerald, No. 5; Ruth Andrews, No. 14; Claude Blakley, No. 16; Francis Harris, No. 6.

Potatoes, Dooley—George Love, No. 4; Ford Chambers, No. 16; Jean McCoy, No. 5; Russel Empey, No. 16; Joyce Trumpour, No. 14; Arthur Coole, No. 5.

Potatoes, Irish Cobblers — Fred Keene, No. 4; Jennie Burris, No. 9; Elliott Burris, No. 9; Dorothy Roberts, No. 2 Tudor; Hubert Harris, No. 4; Roy Rose, No. 13.

Mangels, Yellow Leviathan—Edith Burris, No. 14; Ted Meraw, No. 3; Ruth Empey, No. 12; Eileen Stewart, No. 2; Rueben Ash, No. 2; Catharine Tobin, No. 9.

Turnips, Bruce's Giant King—Carl Fitzgerald, No. 5; Arlie Bird, No. 9; Doris Fox, No. 5; Burrell Bateman, No. 16; Fredie Wright, No. 14; Edna Trumble, No. 2 Tudor.

Barley, O.A.C. No. 21 — Lynn Holmes, No. 5; Gordon Stewart, No. 2 Tudor.

Barley, any variety—Hubert Harris, No. 4; Lynn Holmes, No. 5; Ruth Empey, No. 12; Gordon Stewart, No. 2.

Field Corn, Longfellow—John Osborne, No. 2 Tudor; Everett Moorcroft, No. 3; Harold Chambers, No. 14; Laveryne, Carman, No. 16; Gordon Rollins, No. 6; Christie Bailey, No. 6.

Sweet Corn, Golden Bantam — Aileen Holmes, No. 3; George Love, No. 4; Eddie West, No. 4; Kenneth Phillips, No. 5; Jenny Burris, No. 9; Tressa Whiteman, No. 5.

Beets, Detroit, dark red—Florence McLeod, No. 2 Tudor; Verna Woods, No. 5; Wilfred Thompson, No. 7; Helen Meraw, No. 3; Gladys Martin, No. 7; Irene Phillips, No. 5.

Carrots, Chantenay—Leona Blakely, No. 3; John Thompson, No. 7; Beulah King, No. 6; Elmer McCaw, No. 4; Edna Coole, No. 5; Evelyn Chambers, No. 8.

Parsnips, Hollow Crown—Kenneth Martin, No. 7; Betty Fenn, No. 12; Vera Holmes, No. 5; Gladys Keene, No. 5; Phyllis Rose, No. 13; Winona Palmer, No. 4.

Onions, Yellow Globe Danvers.—Verna Gordon, No. 7; Russel Empey, No. 16; Phyllis Parks, No. 6; Myrtle West, No. 4; Hattie Holmes, No. 5; Albert Fox, No. 5.

Asters—Rae Henley, No. 2 Tudor; Ruth Empey, No. 12; Doris Fox, No. 5; Mary Ruckstuhl, No. 2 Tudor; Daisy Roberts, No. 2, Tudor; John Osborne, No. 2, Tudor.

Sweet peas—Helen Johnston, No. 13; Betty Demorest, No. 3; Ruth Fitzgerald, No. 5; Ruth Fitchett, No. 7.

Phlox—Hubert Harris, No. 4; Burrel Bateman, No. 16; Gladys Martin, No. 7; Lois Fitzgerald, No. 5; Verna Holmes, No. 5; Edna Coole, No. 5.

Zinnia—Evelyn Chambers, No. 8; Russel Empey, No. 16; Harold Pidgen, No. 7; Jennie McCaw, No. 4; Florence Walker, No. 7; Betty Fenn, No. 12.

Cosmos—Vera Holmes, No. 5; Mary Osborne, No. 7; Elliott Burris, No. 9; George Cook, No. 2, Tudor; Leona Blakely, No. 3; Beulah King, No. 6.

African Marigold—Rita McCann, No. 14; Laweryne Carman, No. 16.

Verbena—Edna Phillips, No. 5; Clayton Holmes, No. 3; Dorothy Roberts, No. 2, Tudor.

Calendula—Kenneth Phillips, No. 5; Bobbie Kincaid, No. 4; Jennie Burris, No. 9; Joseph Ash, No. 12; Carl Fitzgerald, No. 5.

Salpiglossis Eddie West, No. 4; Donald White, No. 16; Gordon Steward, No. 2, Tudor; Kenneth Martin, No. 7; Leulla Phillips, No. 5; Aileen Holmes, No. 3.

French Marigold—Edward Fobert, No. 5.

Coreopsis—Hawley Steward, No. 2, Tudor.

Gaillardia—Aileen Steward, No. 2, Tudor; Myrtle West, No. 4.

Table bouquet for dining-room table—Dorothy Harris, No. 4; Audrey Post, No. 5; Hubert Harris, No. 4; Phyllis Strebe, No. 7; Gladys Keene, No. 5; Florence McCaw, No 4.

Barred Plymouth Rock, cockerel—Ruth Adams, No. 3; Fred. Keene, No. 4; Ruth Andrews, No. 14; Gladys Keene, No. 5; Bobbie Kincaid, No. 4; Harold Rollins, No. 6.

Barred Plymouth Rock, pullet—Ruth Andrews, No. 14; Fred. Keene, No. 4; Elmer McCaw, No. 4; Bobbie Kincaid, No. 4; Gladys Keene, No. 5; Ruth Adams, No. 3.

White Leghorn, cockerel—Clayton Holmes, No. 3; Patrick Laffan, No. 13; Ruth Empey, No. 12; Fred. Keene, No. 4; John Walsh, No. 13; Dorin Andrews, No. 14.

White Leghorn, pullet—Clayton Holmes, No. 3; Ruth Empey, No. 12; Fred. Keene, No. 4; Doris Andrews, No. 14.

White Wyandotte, cockerel—Hubert Harris, No. 4.

White Wyandotte, pullet—Hubert Harris, No. 4.

Colt, carriage type—No entries.

Colt, draft type—Albert Fox, No. 5; Bobbie Phillips, No. 5.

Calf, dairy type—Kenneth Post, No. 6; Hubert Harris, No. 4; John Thompson, No. 7; Lynn Holmes, No. 5; Carl Fitzgerald, No. 5; Maurice Fitzgerald, No. 5.

Handling of calf in show ring—Hubert Harris, No. 4; John Thompson, No. 7; Lois Fitzgerald, No. 5; Lynn Holmes, No. 5; Kenneth Post, No. 6; Carl Fitzgerald, No. 5.

Market lamb—Bobbie Phillips, No. 5; Albert Fox, No. 5; Wilfred Thompson, No. 7; Geo. Love, No. 4; Everett Moorecroft, No. 3.

Handling of lamb in show ring—Everett Moorecroft, No. 3; Wilfred Thompson, No. 7; George Love, No. 4; Bobbie Phillips, No. 5; Albert Fox, No. 5.

Northern Spy—Beulah King, No 6; Francis Harris, No. 6.

McIntosh — Beulah King, No. 6; Ruth Fitchett, No. 7; Gladys Keene, No. 5; Mary Ruckstuhl, No. 2. Tudor; Ruth Empey, No. 12; Norma Fox, No. 5.

Tomatoes—Gladys Keene, No. 5; Beulah King, No. 6; June Strebe, No. 7; Dorothea Harris, No. 4; Gordon Steward, No. 5; George Love, No. 4.

Apple collection—Doris Broad, No. 4; Gladys Keene, No. 5; Geneva Holmes, No. 5; Ruth Empey, No. 2, Tudor; George Love, No. 4; Francis Harris, No. 6.

Oatmeal macaroons—Doris Fox, No. 5; Mabel McCaw, No. 4; June Strebe, No. 7; Thelma Pidgen, No. 9; Alice Diamond, No. 5; Jean Ruckstuhl, No. 2.

Bran muffins—Joyce Trumpour, No. 14; Jennie Burris, No. 9; Verna Woods, No. 5; Gladys Keene, No. 5; Beulah King, No. 6; Hilda Pidgen, No. 9.

Loaf cake—Myrtle West, No. 4; Helen Pidgen, No. 9; Florence Walker, No. 7; Aileen Holmes, No. 3; Gladys Martin, No. 7; Norma Fox, No. 5.

Chocolate fudge—Florence Walker, No. 7; Phyllis Strebe, No. 7; Aileen Holmes, No. 3; Beulah King, No. 6; Gladys Keene, No. 5; Verna Woods, No. 5.

Apples cocked by four methods—Mary Palmer, No. 4; Jean McCaw, No. 4; Myrtle West, No. 4; Beulah King, No. 6; Florence Walker, No. 7; Audrey Post, No. 5.

Print quilt block — Betty Fenn, No. 12; Mable McCaw, No. 4; Alice Diamond, No. 5; Lois Fitzgerald, No. 5; Edna Cooke, No. 5; June Strebe, No. 7.

Pot holder—Jennie Burris, No. 9; Gladys Keene, No. 5; Ruth Fitzgerald, No. 5; Irene Phillips, No. 5; Ruth Empey, No. 12; Jennie McCaw, No. 4.

Duster bag—Aileen Holmes, No. 3; Luella Phillips, No. 5; Florence Walker, No. 7.

Pillow case—Gladys Keene, No. 5; Jennie Burris, No. 9; Ruth Empey, No. 12; Florence Walker, No. 7; Catharine Tobin, No. 9.

Relief map of North America — Gladys Keene, No. 5; Myrtle West, No. 4; Florence Walker, No. 7; Jennie McCaw, No. 4; Mary Palmer, No. 4.

Plasticine model of two common vegetables—Patrick Laffan, No. 13; Bobby Kincaid, No. 4; Tommy Burnside, No. 4; Don. McKinnon, No. 4.

Window stick—Hubert Harris, No. 4; George Love, No. 4; Wilfred Thompson, No. 7.

Salt box—G. Trumpour, No. 14; Harold Pidgen, No. 7; Elliott Burris, No. 9.

Nail box — Fred. Keene, No. 4; Christie Baily, No. 6; John Osborne, No. 2; Hawley Steward, No. 2; Rex Rollins, No. 6; Gordon Steward, No. 2.

Product map of Ontario—Eddie West, No. 4; Elmer McCaw, No. 4; Fred. Keene, No. 4; Gordon Stewart, No. 2.

Rope halter—Fred. Keene, No. 4; Bobbie Phillips, No. 5.

Collection of knots—Gordon Stewart, No. 2 Tudor.

Collection of Native Woods—Rae Henley, No. 2; Elmer DeMarsh, No. 12; Gordon Stewart, No. 2 Tudor; Hawley Stewart No. 2 Tudor; John Osborne No 2 Tudor.

Collection of Primary and Secondary Noxious Weeds — Gladys Keene, No. 5; Ruth Empey, No. 12.

Collection of Primary and Secondary Weed Seeds—Gladys Keene, No. 5; Gordon Stewart No. 2; Elliott Burris, No. 9; Jean Feeney, No. 3. Ruth Empey, No. 12.

Exhibit of Nature Study—No. 2 Tudor; No. 4.

Collection of six snapshots, showing three homes well planted and three homes showing need of planting of flower and shrubs — Betty Demorest, No. 3; Jean Feeney, No. 3; Ruth Empey, No. 12.

WRITING

Writing, alpabet and figures, (Primer)—Florence McCaw, No. 4; Kenneth Campbell, No. 14; Hazel Burris, No. 9; John Irvin, No. 5; Dorothea Harris, No. 4; Tommy Burnside. No. 4.

Writing (First Classes)—Bobbie Kincaid, No. 4; Doris Broad, No. 4; Leona Blakely, No. 3; Betty Rose, No. 13; Georgina Lalonde, No. 3; Clayton Holmes, No. 3.

Writing (Second Classes)—Frieda Cannifff, No. 6; Jean Gryce, No. 12; Lois Fitzgerald, No. 5; Molly Hunter, No. 19; Edith Burris; No. 14; Margaret Pigden, No. 12.

Writing (Third Classes)—Audrey Post, No. 5; Gladys Keene, No. 5; Jean Feeney, No. 5; Heloise Fenn, No. 12; Madeline Francis, No. 3; Phyllis Parks, No. 6.

Writing (Fourth Classes) — Hilda Holmes, No. 5; Gladys Martin, No. 7; Myrtle West, No. 4; Jessie Deprose, No. 2; Norma Fox, No. 5; Joseph Ash, No. 12.

ART

A tulip in crayons—Edna Coole, No. 5; Maurice Fitzgerald, No. 5; Hazel Burris, No. 9; Arlie Bird, No. 9; Dorothea Harris, No. 4; Lena Fobear, No. 5.

A landscape in crayons — Doris Pigden, No. 12; Betty Fenn, No. 12; Hubert Harris, No. 4; Beulah King, No. 6; George Love, No. 4; Mable McCaw, No. 4.

Pussy willows in pencil—Heloise Fenn, No. 12; Wallace Pigden, No. 12; John Osborne, No. 2, Tudor; Gordon Stewart, No. 2 Tudor; Florence McLeod, No. 2 Tudor; Jennie McCaw, No. 4.

A poster illustrating the use of fruits and vegetables in the daily diet—Florence Walker, No. 7; Mildred McCann, No. 4; Lillian Wright, No. 14; Clifford Goodchild, No. 4; Gerald Blackburn, No. 14; Rita McCann, No. 14.

Winter landscape in water colors —Joseph Ash, No. 12; Gladys Keene No. 5; Audrey Poste, No. 5; Ruth Fitzgerald, No. 5; Elliott Burris, No. 9.

Agricultural Scrap Book—Gladys Keene, No. 5; Jean Fenn, No. 2; Ruth Empey, No. 12; June Strebe, No. 7; Florence Walker, No. 7; Phyllis Strebe, No. 7.

MISCELLANEOUS

Girls' Public Speaking Contest — Audrey Post, No. 5; Florence Walker, No. 7; Myrtle West, No. 4.

First Aid Competition—No. 5; No. 7; No. .

Judging of Cooking Competition —No. 4; No. 5.

Poultry judging competition—No 4; No. 7; No. 5.

Parade—No. 4; No. 7; No. 5; No. 12; No. 14; No. 3.

Chorus—No. 9; No. 4; No. 14; No. 3; No. 5; No. 7.

Strathcona Exercises—No. 4; No. 7; No. 5; No. 6.

Fall Fair Dates

Campbellford	Sept 30 Oct 1
Bobcaygeon	Oct 2 3
Frankford	Sept 29 30
Norwood	Sept 28 29
Orono	Sept 29 30
Millbrook	Oct. 1, 2

Shipbuilding in Japan is increasing.

DEADLY GASES SCIENCE AIDS

New Instrument and Chlorine Purifies Water Automatically.

HARNESSING THOR

(By Michael O'Mayo)

TORONTO, Sept. 26—Scientists are always on the alert in the struggle against disease, and from Switzerland comes news of a mechanical health department.

Typhoid fever, dysentery and many another disease can be caused by impure water. Let tiny germs get into a reservoir one hour ahead of the health department and there's more business for the morticians. It's a difficult job, this keeping of the water supply free from impurities.

That's why the Swiss inventor's discovery is being regarded with favorable eyes by doctors everywhere. It seems that the gentleman had devised a machine that's so sensitive to impurities in water that it automatically releases the proper dose of chlorine gas and writes a record of its good deeds on a revolving drum.

Peacetime Gas

That's just one instance of the use of deadly war time gases on peacetime jobs. Chlorine gas is now being employed to fight colds. The fearful hydrocyanic gas once used by the French in their cells is now being employed to rid bakeries of the dreaded flour weevil. Mustard gas, another lung-searing terror, is being used to rid fields of rabbits, gophers, mice and rats. Other deadly bases are employed to preserve woods immersed in water and some of them are induced to protect telephone poles from worms, and forest rangers have been delighted with the news that forest fires can be extinguished by smothering them with gas sprayed from low-flying airplanes.

Harnessing Thor

A few weeks ago three German scientists captured a thunderbolt of eighteen million volts, thus duplicating Benjamin Franklin's famous kite experiment on an unheard-of scale. On the slopes of Mount Generoso in Switzerland they conducted powerful lightning flashes to a lightning-proof cabin, and actually measured the force of the electricity.

"But what's the sense in doing that?" someone asked. And to tell the truth it's a little hard to answer. This much, at least, can be said: That enormous voltages, thus captured from the sky, may lead to great discoveries in medicine, or may solve the vexed question of unlocking the power of the atom.

Meanwhile the Germans are going to try to capture voltages up to thirty million and are building enormously powerful vacuum tubes with the end in view of harnessing the atom to the service of man. Someday a spoonful of water may drive ships across the Atlantic!

A Solar Engine

These many years scientists have tried to harness the sun to turbines. Now the dream is coming true—in Soviet Russia. On a half-acre plot in Samarkand, where the sun shines nearly every day in the year, engineers are constructing a monster sun-power plant. The solar rays will be used to turn water into steam that will be used to turn turbines—and there you are. Should this Russian experiment prove successful, we may expect sun-turbines in Alberta and deserts like the Sahara may well become thriving industrial centres. And these sun-engines, harnessed to the Arctic sun may materially assist in the exploitation of Canada's northern hinterland, for "up there" the sun works overtime in the summer.

And Now Seaweed

"Have you had your seaweed today?" may well be the most popular question of the future advertisers. Man, it seem, is turning to his original cupboard, the sea. Seaweeds, some men of science insist, are destined to become part of our daily diet.

At the University of Cornell some highly interesting experiments have been conducted during the past few months. Roosters, for instance, were fed identically the same diet with the single exception that some of the birds received an added ration of kelp. Presto! The kelp-fed birds grew wondrously and crowde vigorously, whilst their less fortunate brothers were still baby chicks.

In seaweed the scientists have found no less than thirty-two chemical elements and six of the vitamins. So that the kelp harvesters may be due for more prosperous days.

WOOD'S PHOSPHODINE

The Great English Preparation Tones and invigorates the whole nervous system makes new Blood in old Veins. Used for Anemia, Debility, Mental and Brain Worry, Hysteria, Loss of Energy, Palpitation of the Heart, Failing Memory. Price $2 per box 3 for $5. Sold by all druggists or mailed in plain pkg. on receipt of price. Free pamphlet sent free. THE WOOD MEDICINE CO. TORONTO, ONT.

Where ever you go... SIMON'S

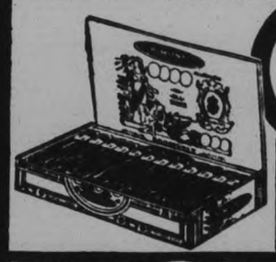

ROOSEVELT 15¢ they had to be good.

HAVANA CIGARS

MOISTURE-PROOF WRAPPED

Cavan

The W.M.S. of Grace Presbyterian Church, Millbrook was entertained by Mrs. James Paul at her home, Eighth Line, Cavan on Wednesday afternoon. The pastor, the Rev. Mr. Williams and Mrs. Williams were present. Other visitors were Mrs. Graham, Sr. and Mrs. Graham, Jr., of Burk's Falls.

Mrs. T. Walters, Owen Sound, called on her cousin, Mrs. E. Syer on Monday afternoon.

Miss Norma Staples, Toronto spent the week-end at her home in Cavan.

Miss Gwen Hunter, Toronto spent the week-end with her parents, Mr. and Mrs. D. J. Hunter and was the guest at the Falls-Hancock wedding at Bailieboro on Saturday afternoon.

Mr. and Mrs. F. M. Staples and Miss Norma Staples attended the Falls-Hancock wedding at Bailieboro on Saturday.

Mr. T. Wilson, Buffalo who has been visiting his sister, Mrs. R. Matchett went to Manvers on Sunday to visit friends.

Mr. T. Wilson visited his cousin, Mr. F. Staples on Saturday.

Mr. and Mrs. D. J. Hunter, and Mrs. Robertson called on friends in Bailieboro on Saturday afternoon.

Mrs. F. M. Staples and her sister, Mrs. C. Perrin, Oakwood visited friends in South Monaghan for a few days last week.

Mrs. Perrin was the guest of Mrs. Staples for a week.

The September meeting of the Cavan Women's Institute has been withdrawn.

Miss Ruth Staples spent the week-end at her home.

Mrs. Graham of Burk's Falls has been visiting Mr. and Mrs. James Kennedy.

At a special meeting of the Cavan United Church W.A., it was decided to rescind the motion to hold their fowl dinner on Thanksgiving Day.

It has been their custom for many years, to hold a fowl dinner on Thanksgiving Day, followed by a good program. This year Thanksgiving Day comes so early in October, that it was decided to wait until a later date, when fowl would be in better condition for serving.

Bring Your PRINTING Problems to Us

TREASURER'S SALE OF LANDS FOR TAXES

COUNTY OF PETERBOROUGH

To Wit:

BY VIRTUE OF A WARRANT made under the hand of the Warden and Seal of the County of Peterborough and to me directed, bearing date the 10th day of July, in the year of our Lord One Thousand Nine Hundred and Thirty One, I am commanded under the authority of the Statutes in that behalf, to levy on the lands hereinafter mentioned and described, for the arrears of taxes due thereon with the costs as hereinafter specified, as directed by the said Act. Therefore to give notice that unless the said arrears and costs are sooner paid I will proceed to sell by public auction at the Court House, in the City of Peterborough, on the 10th day of November, 1931, at the hour of ten o'clock in the forenoon, the said lands or so much thereof as may be necessary for the taxes, and all lawful charges incurred, in and about such sales, and the collection of the taxes.

TAX SALE OF LANDS—1931

Part	Lot	Con	Acres	Taxes	Costs	Total	Owner	Remarks
METHUEN								
N ½ of E ½	8	5	50	$14.06	$5.15	$19.21	S. W. Hatch	P. 1
S ½ of W ½	22	4	50	15.63	5.15	20.78	L. J. Wadsworth	P. 2
E pt. of E. ½	3	6	43	11.85	5.15	17.00	C. G. Myler	P. 3
W. pt. of	3	6	20	19.41	5.15	24.56	E. & E. Heath	P. 4
	32	6	200	40.44	5.15	45.59	H. M. Dignam	P. 5
W. pt. of	15	8	50	22.26	5.15	27.41	A. Miller	P. 6
TOWNSHIP OF CHANDOS								
	20	2	113	19.08	3.15	22.18	W. J. Hall	P. 7
	30	3	100	58.50	3.15	61.65	D. James	P. 8
S. pt. of	22	4	17	86.46	3.15	89.61	E. & F. Gill	P. 9
W. ½ of S. ½ of N. 50 ac.	22	4	12½	17.08	3.15	20.23	F. H. Jones	P. 10
W. ½ of E. ½ of W ½	16	5	10	25.67	3.15	28.82	H. Dudley	P. 11
W ½ of W ½ of W. ½	5	10	24	24.82	3.15	27.97	H. M. Dignam	P. 12
	18	5	96	35.79	3.15	38.94	Purdy Lumber Co. A. & F. Brock	P. 13
Marchant pt	23	6	1	16.33	3.15	19.48	M. Prouty	P. 14
Glen Cove Park	5	7	3	31.02	3.15	34.17	E. & L. Lots	P. 15
North of Road	1	8	3	42.73	3.15	45.88	T. Ernshaw	P. 16
	6	12	100	26.84	3.15	22.99	Pet. Lumber Co.	P. 17
	7	12	100	41.15	3.15	44.30	P. Hogan	P. 18
	8	12	100	121.82	3.15	124.97	P. Hogan	P. 19
	10	12	100	33.82	3.15	36.97	S. Scott, Jr.	P. 20
	9	12	100	46.69	3.15	49.84	S. Scott, Jr.	P. 21
	7	14	100	58.44	3.15	61.59	D. O. Brien	P. 22
	9	15	100	17.52	3.15	20.67	E. M. Muchall	P. 23
	10	15	96	19.66	3.15	22.81	E. M. Muchall	P. 24
	24	14	94	39.30	3.15	42.45	F. A. Taylor	P. 25
TOWNSHIP OF DUMMER								
W. pt Island 85			2	65.34	3.15	68.49	G. Burnham	P. 26
Island No. 87			58-100	24.15	3.15	27.30	T. Bradburn	P. 27
Island No. 106			1 83-100	12.99	3.15	16.44	N. B. Bell	P. 28
W. ½	25	1	100	60.28	3.15	63.43	S. H. Abbott	P. 29
	12	7	160	41.07	3.15	45.22	A. Thompson	P. 30
E. ½	25	1	100	36.17	3.15	39.32	S. H. Abott	P. 31
Broken Front of	32	7	145	38.40	3.15	41.55	J. H. Calander	P. 32
TOWNSHIP OF GALWAY								
	16	3	100	85.42	3.15	88.57	P. & J. Whitby	P. 33
	17	3	100	72.12	3.15	75.27	P. & J. Whitby	P. 34
TOWNSHIP OF CAVENDISH								
	1	18	100	12.63	3.15	15.78	T. Ford	P. 35
TOWNSHIP OF NORTH MONAGHAN								
Plan—V L.				Taxes	Costs	Total	Owner	Remarks
30—37				$11 46	$3 15	$14 61	L. Gerard	P. 36
30—90-91				36 12	3 40	39 52	W. C. Gunn	P. 37
40—7 and 8 of S.D. 3				13.06	3.40	16.46	T. Carter & T. H. Doddy	P. 38
40—2 and 3 of S.D. 6 and W. 156' of S.D. 7				41 52	3 40	44 92	C. James & S. Abott & Twp. Monaghan	P 39
44—9				6 21	3 15	9 35	G. C. Mercer	P. 40
45—162				12 07	3 15	15 22	J. T. O. Connell	P. 41
45—209				17 55	3 15	20 70	J. T. O. Connell	P. 42
45—232-233-234				18 11	3 65	21 98	J. Doherty	P. 43
45—243-244				9 94	3 40	13 34	Leplante, S. A.	P. 44
45—245-246-247				48 33	3 65	51 98	J. & C. McCullough	P. 45
45—293				5 98	3 15	9 13	Leplante, S. A.	P. 46
47—60				9 07	3 15	12 22	C. Barret	P. 47
48—157-163				35 12	3 40	38 52	W. Fitzgerald	P. 48
48—167 to 180 inclusive				67 45	6 40	73 85	Fawnes	P. 49
49—88				11 21	3 15	26 36	C. Wallbrook	P. 50
49—S. ½ of 94				6 07	3 15	9 22	T. Bradburn	P. 51
49—91				3 75	3 15	6 90	S. H. Abbot	P. 52
49—115				13 87	3 15	17 02	T. Hurley	P. 53
50—22				35 47	3 15	38 62	C. Young	P. 54
50—26-27-28				143 30	3 65	146 95	W. I. Emmerson	P. 55
50—62				4 97	3 15	8 12	G. Morden	P. 56
51—3				8 61	3 15	11 76	J. G. McCarney	P. 57
51—6-16-27				55 22	3 65	58 87	J. S. Arnott	P. 58
51—11-54				17 76	3 40	21 16	A. Brotherston	P. 59
54—78				3 71	3 15	6 86	W. Ackerman	P. 60
55—2 3 4				163 22	3 65	168 87	W. & S. Hubble	P. 61
66—17-18				50 97	3 40	54 37	Carton & Parker	P. 62
55—65				46 84	3 15	49 99	F. Sherwood	P. 63
TOWNSHIP OF SMITH								
V L Lots 1-2 3 4—Plan 20—E C R.		1		19.76	3.90	23 66	J. W. Foster	P. 64
V L 161—Plan 24 N. ½ Twp. Lot 1 E C R.		½		39.71	3 15	42 86	R. Smith	P. 65
V L 34—Plan 32, S. ½ Twp. Lot 2—E C R.		½		39 85	3.15	43 00	T. Bradburn	P. 66
V L 115 and 121—Plan 33, Twp. Lot 12—W C R.		½		7 11	3 40	10 56	S. G. Hartshorn	P. 67
N E. Corner of Park Lot 7—W C R.		7		39 93	3 15	43 08	Sanderson & Anderson	P. 68
V L 15—Plan 47, Bro Twp Lot 48—Con 15		½		4 16	3 15	7.31	Cole & Graham	P. 69
Strickland Part Bro. Twp. Lot 47—Con 16		22		8 50	3 15	11 65	J. P. Strickland	P. 70
Strickland Part Bro Twp Lot 48—Con 16		22		8.50	3 15	11 65	J. P. Strickland	P. 71
V L 9—Plan 46 of S D—Plan 41, Twp. Lot 45—Con 14		½		40 19	3 15	43 34	H. D Pennall	P. 72
V L 4—S D of Reserve—Plan 41, Twp. Lot 45—Con 14				23.75	3.15	27 00	P. Adams	P. 73

ED. M. ELLIOTT,
County Treasurer.

Court House, Peterborough,
July 10, 1931.

348

CHRYSLER STYLE CHRYSLER ENGINEERING

—Reasons for De Soto's Remarkable Popularity

The prestige of Chrysler leadership in design, style and engineering—this is why hundreds of keen buyers are selecting De Soto Sixes and Eights as outstanding "buys" today. There's a smartness and chic about the De Soto which could come only from Chrysler styling. There's a snap and zip and zest of performance which could come only from Chrysler engineering. See the car for yourself. Drive it. You'll quickly see why De Soto Sixes and Eights are recognized as the premier values in their price-class.

DE SOTO SIX $965 and up, f. o. b. Windsor (Free Wheeling $37.50 extra)

DE SOTO EIGHT $1020 and up, f. o. b. Windsor

All prices f. o. b. Windsor, Ontario, including five wire wheels and standard factory equipment (freight and taxes extra).

DE SOTO 6 & 8

GILLESPIE'S GARAGE
PETERBOROUGH, ONT.
378 Aylmer St. Phone 950

Headache Indigestion Constipation

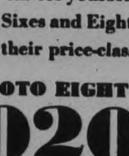

For over half a century Dr. Chase's Kidney and Liver Pills have proven successful in promptly relieving torpid, sluggish action of the Liver, Kidneys and Bowels and the legion of ills that arises therefrom.

Dr. Chase's KIDNEY & LIVER PILLS

City Treasurer's Sale of Lands for Arrears of Taxes

Corporation of The City of Peterborough

TO WIT:

By virtue of a warrant issued under the hand of the Mayor and the seal of the Corporation of the City of Peterborough, bearing date the 27th day of July 1931 and to me directed, commanding me to levy upon the several parcels of land hereinafter described for arrears of taxes due thereon together with all lawful costs and charges in connection therewith I hereby give notice that unless the said arrears of taxes and costs be sooner paid, I shall, pursuant to the provisions of the Assessment Act, at the City Council Chamber, in the City of Peterborough, on Tuesday, the 10th day of November, 1931 at the hour of ten o'clock in the forenoon, proceed to sell, by public auction, the said lands or so much thereof as may be necessary to discharge such arrears of taxes and all lawful costs and charges in connection with such sale.

| No. | DESCRIPTION and LOCATION | YEARS | TAXES | COS

COLORS SOFTER IN MEN'S WEAR FOR THIS SEASON

College Men Take Lead in Adopting the Softer Weaves.

WORSTEDS LEADERS

A glance through Peterborough's clothing shops reveal that men's styles in clothing are this fall more repressive and restrained in styling. However, models are more naturally simple in details; patterns are more subdued and colors are in softer, richer tones than we have seen here for many seasons. We find instead of bold stripes and blatant overplaids, small checks, undertone plaids, modest stripes, and a great many solid color effects.

Formerly quiet effects were confined to the busines man, but nowadays we find the college man a leader in adopting the softer weaves, the quieter colors and the more simplified modeling in his apparel. This season the campus will reveal any worst and not a few of the soft, fleecy weaves both in suits and topcoats.

Another radical change in college styles is the leaning towards double-breasted suits which hitherto were almost taboo in college fashioning.

Little Revision in Models.

There has been very little revision of suit models from what was popular last spring. As stated above, the double-breasted is going to be stronger than ever.

Last spring the two-button single-breasted suit was an overtopping favorite, with much preference shown toward the peak lapel. This fall, Peterborough merchants say, the two-button model will still have the centre of the stage, but the notch lapel will be far more favored than the peak.

Worsteds Are Leaders.

There is nothing radically new in suit fabrics. Worsteds are leaders. Tweeds are retiring to make way for the trend toward flatter and softer weaves.

Suit models tend toward natural contours of the youngish figure. Shoulders concave and round over the sleeve head, the chest effect will be moderately broad, waistline a bit higher and pockets will be set higher. Sleeves will be finished with a plain shoulder effect; vests and pants show a decidedly higher waist effect.

As for colors there is no dominating shade, however blues and off-shades of green have been discussed. Greys are well placed and tans and browns are included in the recommendations. For the main choose the color that best appeals to your taste or best becomes your complexion.

Three Distinct Models.

There are three outstanding and distinct models advocated in topcoats for this fall. These models are the box coat type, with both single and double-breasted models: the fitted or "guard" effect and the polo coat.

Overcoats for this fall tend more toward dressiness than burliness. Fine fleeces, rich nub cloths and imported yarn effects, such as montagnacs, boucles, chinchillas and Shetlands render dressiness as well as warmth.

HOME TOWNERS

TIDBITS INTERESTING AND HUMOROUS FROM CAMPBELLFORD

The Wee Golf Course, which H. T. Scott has loaned to the Legion for the first night of the fair, September 30, is now in good condition and it is expected that the citizens of town will take advantage of this event to help the local branch in their charitable work. Chief G. C Bromley is looking after the music for this event.

Mr. and Mrs. C. J. Windrim were hosts on Thursday to the choir of the Port Hope United Church, when fifteen covers were laid for dinner. Mr. and Mrs. Stanley, Mrs. Windrim's parents, accompanied the guests.

Miss Grace A. Peacock of Golt, Maryland and Mrs. J. deBuss of Brandon, Manitoba, who have been the guests of Mr. and Mrs. E. H. Lewis for the past two weeks, returned to their respective homes on Friday. Mrs. Lewis accompanied them to Peterborough.

Mr. and Mrs. A. Tweedie were the recent guests of Mr. and Mrs. B. Sharp, Mount Pleasant.

Miss Dorothy Henson and Miss Ruby Townsend left this week for Toronto where they will enter upon an arts course at Victoria College, University of Toronto.

Mr. and Mrs. S. Diamond were the Sunday guests of Mr. and Mrs. Orville Jackson, Mount Pleasant.

Read the Examiner Want Ads. If you are Looking for Bargains

Demands Withdrawal

C. T. Wang, China's foreign minister, has dispatched a note to Tokio demanding imedmiate cessation of hostilities in Mukden and withdrawal of Japanese troops.

NATIONAL GALLERY HIGHLY PRAISED

W. G. Constable Commends the Achievements and Policy of Canadian Institution.

TORONTO, September 26. — (C. P.) — While Wembley and Paris are still filled with enthusiastic memories of the 'vigorous and original art,' contributed by Canadian artists to the British Empire Exhibition in 1924 and 1925, and echoes seem to linger for ever on the comment aroused by the remarkable group of Canadian paintings sent over there, more emphasis is brought on the awakening of an art-consciousness in Canada by the generous reports and many words of praise by W. G. Constable, Assistant Director of the National Gallery in London, Eng., who was in Canada recently on a tour of Museums of the new world

Mr. Constable has been writing and speaking so much about the achievements of the National Gallery of Canada that we are brought to consider his statements with increased interest in our own art institution. We should all be familiar with the facts which he brings to the attention of the English public since his return abroad. And what he says is, that since its incorporation in 1913, the National Gallery of Canada has already built up a group of old master paintings which would be a credit to a in Europe. He remarks enthusiastically on how valuable is the collection of drawings and prints already formed and the collection of Canadian paintings and sculpture. He lauds the policy of the gallery which circulates freely throughout the Dominion, groups of pictures which serve as an education and an inspiration to people living in out-of-the-way communities. Canadians feel all the more proud of these remarks when they realize that all this has been accomplished in barely ten years—for during the years of the war all activities were dropped.

As a confirmation of the high praise of Mr. Constable, it may be said again that the Trustees of the National Gallery were asked to lend three paintings to the important Italian Exhibition, which was held at Burlington House in 1930. "Christ and St. John," by Boticelli, "Portrait of a Man," by Cariani, and "Portrait of His Servant," by Tintoretto. These paintings were given good positions in the exhibition and fully held their own with the wealth of masterpieces which Italy had sent to the exhibition.

Ald. Stocker Visits Parks In Montreal

Alderman Walter Stocker has returned to the city from an eight-day visit to Montreal. He reports that he visited the Montreal, Westmount and Montreal West parks and was highly pleased with them. On a trip to Ottawa he saw Ottawa's parks and drive, and had the pleasure of a visit to the Rideau Hall gardens.

During his trip, Mr. Stocker met the St. Hilda's Band again and heard them play in Montreal.

RADIO PROGRAM

SATURDAY FEATURES

6.00—Rose Room Orch.—CKGW-NBC
6.45—Literary Digest Topics—WJZ
7.00—Bing Crosby, songs—CFRB-CBS
7.30—Simeon Joyce Trio—CKGW
7.30—Reis and Dunn—CFRB-CBS
7.30—Sonata Recital—WJZ
8.00—Arthur Pryor's Band—CBS
8.00—Civic Concerts Prog. — CKGW-NBC
8.00—Ted Black's Orch.—WJZ
8.30—Silver Flute, gypsy legends—WEAF
8.30—D'Orsay Program— CKGW-NBC
9.00—Al. Linton's Orch.—CFCA
9.15—Chicago Variety—CFRB-CBS
9.30—Chateau Laurier Orch. — CFRB
9.30—Club Valspar—CKGW-NBC
10.00—Simmons Show Boat—CFRB-CBS
10.00—Rolfe's Orchestra—WEAF
10.00—Cuckoo, Burlesque—CKGW-NBC
11.00—Slumber Music—WJZ
11.00—Street Singer—CFRB-CBS
11.00—Little Jack Little—WEAF
11.15—News and Sport—CFRB
11.15—Organ, Jesse Crawford — WEAF
11.30—Lloyd Huntley's Orch. — WEAF
11.30—Messages to Explorers — KDKA
11.30—Russ Columbo, songs—WJZ
11.30—National Barn Dance—WLS
11.30—Huston Ray's Orch.—CBS
11.45—Organ, Lew White—WJZ
12.00—Sherbo's Continentals — WEAF
12.00—Guy Lombardo's Orch.—CBS
12.00—Via Lago Odch.—WM0Q
12.30—Nocturne, Ann Leaf—CBS
1.00—Park Central Orch.—WABC
1.00—Midnight Melodies—WTAM
2.00—Greystone Orch.—WJR.

SUNDAY FEATURES

10.00—Southland Sketches—WEAF
10.45—Song for To-day—CKGW-NBC
11.00—Dolores Cassinelli—WEAF
12.30—Troika Bells—WJZ
12.30—Biblical Drama—WEAF
12.30—From London—CFRB-CBS
1.00—Rythmic Melodies — CFRB-CBS
1.15—Cleveland Orch.—WEAF
1.30—Gypsy Trail—WGR-CBS
1.45—Old Company—CKGW-NBC
2.15—Famous Britons — CKGW-NBC
3.00—Symphonic Hour — CFRB-CBS
4.00—Gay Vienna—CKGW-NBC
4.00—Cathedral Hour — CFRB-CBS
5.00—Gilbert and Sullivan—WEAF
5.30—Blue Coal Revue—CFRB-CBS
6.00—Catholic Hour—WEAF
7.00—Honeysuckle—CKGW-NBC
7.15—Over Jordan—WJZ
8.00—Enna Jettick—CKGW-NBC
8.15—Collier's Hour—WJZ
8.30—Organ, Kathleen Stokes—CFRB
9.00—Choir Invisible—WOR
9.15—Atwater Kent—CKGW-NBC
9.15—Bayuk Stag Party—WJZ
9.30—Around Samovar — CFRB-CBS
10.00—Ernest Hutcheson — CFRB-CBS
10.30—Jasper Park Orch.—CNRX
10.30—Harbor Lights—WJZ
10.45—Seth Parker's—CKGW-NBC
11.00—Balkan Mountain Men—WJZ
11.15—Newscast—CFRB
11.30—Red Nichols Orch.—CBS
11.30—Moonbeams—WOR
11.30—Organ, Jesse Crawford — WEAF
11.45—South Sea Islanders—WJZ
12.00—Henry Theis Orch.—WJZ
12.00—Palais d'Or Orch.—WEAF
12.30—Nocturne, Ann Leaf—CBS

MONDAY'S FEATURES.

6.45—Tower Exercises — CKGW-NBC.
8.00—Perc 'n' Al—Merrie Men — CFRB.
8.00—Breakfast Program—CKNC.
8.15—Devotions—WBEN-NBC.
8.30—For Everyone—CFRB-CBS.
8.30—Cheerio—CKGW-NBC.
9.00—The Commuters — CFRB-CBS.
9.30—Tony's Scrap Book— CFRB-CBS.
10.15—Hits and Bits—WEAF.
10.15—Beatrice Mable — CKGW-NBC.
12.15—Newscast—CFRB.
12.30—Farm and Home Hour—WJZ.
12.30—Columbia Revue — CFRB-CBS.
1.00—Arcadian Courts Orchestra—CKCL.
1.45—Rex Battle's Orch.—CPRY.
2.00—Organ, Ann Leaf — CFRB-CBS.
2.45—Piano Moods—CKGW-NBC.
3.00—Woman's Radio Review — WEAF.
3.30—The Three Doctors—CBS.
3.30—Chicago Serenade— CKGW-NBC.
4.00—H. G. Wells, From London—WEAF.
4.00—Bert Lown's Orch. —CFRB-CBS.
5.00—Husk O'Hara's Orch.—CFRB-CBS.
5.15—Newcast—CFRB.
6.45—The Stebbins Boys—WEAF.
7.00—Bing Crosby Songs—CFRB-CBS.
7.30—Royal York Orch.—CPRY.
7.30—Phil Cook—Comedy—WJZ.
8.00—Soconyland Sketch—WEAF.
8.30—Voice of Firestone—CKGW-NBC.
9.00—A. & P. Gypsies—WEAF.
9.00—Eno Crime Club — CFRB-CBS.
9.30—Simeon Joyce Trio—CKGW.
10.00—Gold Medal Express—WJZ.
10.00—Guy Lombardo's Orchestra—CBS.
10.00— Royal York Orchestra—CPRY.
10.30—Real Folks—WLW-NBC.
10.30—Arabesque—CFRB-CBS.
10.30—Horlick's Program—CKGW.
10.45—Simoniz Guardsmen—WEAF.
11.00—Street Singer—CFRB-CBS.
11.00—Slumber Music—WJZ.
11.00— Romanelli's Orchestra — CKGW.
11.15—Newcast—CFRB.
11.15—Organ, Jesse Crawford — WEAF.
11.30—Moonbeams—WOR.
11.45—Lew White, Organ Recital—WJZ.
11.30—Red Nichols' Orchestra — CBS.
12.00—Bobby Meeker's Orchestra—CBS.
12.00—Jane Froman's Orchestra—WJZ.
12.00—Edgewater Beach Orch. — WEAF.
12.30—Nocturne, Ann Leaf—CBS.
12.15—Sherbo's Continentals—WJZ.

The Only Thing that Gave Relief

"Two years ago I had bad backache," writes Mr. J. G. Haffner, Aylesbury, Sask. "I tried different medicines but couldn't get any relief. I then tried a few boxes of Dodd's Kidney Pills and have never had any trouble since. Thanks to Dodd's Kidney Pills." Dodd's Kidney Pills stimulate and strengthen weak kidneys. You will be surprised how soon they begin to cleanse and purify, to soothe and heal the kidneys, at the same time, Backache, Rheumatism, Headaches and all ailments due to faulty Kidneys disappear.

Dodd's Kidney Pills

THE CANADIAN DEPARTMENT STORES LIMITED

TELEPHONE 3000 Save by Shopping the "Cash Price" Way GEORGE ST., PETERBOROUGH

Tremendous Selling of Rayon Lingerie

Shop and Save.

Here's a saving event the C.D.S. have been planning for weeks and an event you shouldn't miss. A rare collection of Rayon Lingerie pieces, including Slips, Gowns, Pyjamas, Coolie Coats, Pantie and Brassiere Sets, Bloomer and Vest Sets, Teddies and Combinations. Some samples and some seconds in the lot. Sizes small, medium and large in the group. —Second Floor C.D.S

Set or Garment **79c**

Flexosteel **Back-Lacing Corsets** *Special* **1.59**

Made of pink coutil, boned with unbreakable boning and finished with low elastic top. Sizes include 24 to 32. An extra special saving Monday.

—Second Floor, C.D.S.

Baby Bonnets, **1.25**

Infants' White Angora Bonnet, featuring ribbed front and neat trimming. Shades of white trimmed with baby blue or pink with satin ties. —Third Floor C.D.S

Bloomer Dresses **3.95**

Jersey Wool Bloomer Dresses wih smart round collars and smocking, button trim, with long sleeves and smocked cuff. Shades of sand green, blue, red, rose and green. Sizes 2 to 6 years. —Third Floor, C.D.S

Babies' Shoes, Pr. **98c**

One-strap style, of patent leather, in black only. Stitched sole and heel. Sizes 2, 3, 4 and 5 years. An outstanding value Monday. —Third Floor C.D.S

Babies' Blankets, **1.25**

Alabama Flannelette Blankets with attractive blue or pink striped borders. Size 36 x 54 inches. Pair 1.25. —Third Floor C.D.S

Jersey Dresses, **1.59**

Tiny Toddler Dresses with cute Peter Pan collar and long sleeves, with Bloomers to match. Choose from blue, rose and green. Sizes 1, 2 and 3 years. —Third Floor, C.D.S.

Kiddies' Fleece-Lined Sleepers —Third Floor C.D.S

Children's Fleece - lined Sleepers with feet, buttoned down back style and drop seat. In pink, blue and white. Sizes 2 to 6 years. **75c**

Maple Leaf Special **Women's Gloves**

French Kid in Pull-on Styles Pair **1.89**

Here they are! The Gloves for which every European market was scoured months ahead so that the C.D.S. could offer in their great Maple Leaf Special the very newest designs at a price which has never before been so low for such quality Gloves.

In the fashionable 3½ and 4-button lengths, with pique sewn seams. Several styles, including plain pull - on, one dome fastening, tailored design appliqued in contrasting tones and with embroidered points, and others. In Fall shades of beaver, tan, black, brown, beige, mode and grey. Sizes 5¾ to 7½. —Main Floor C.D.S.

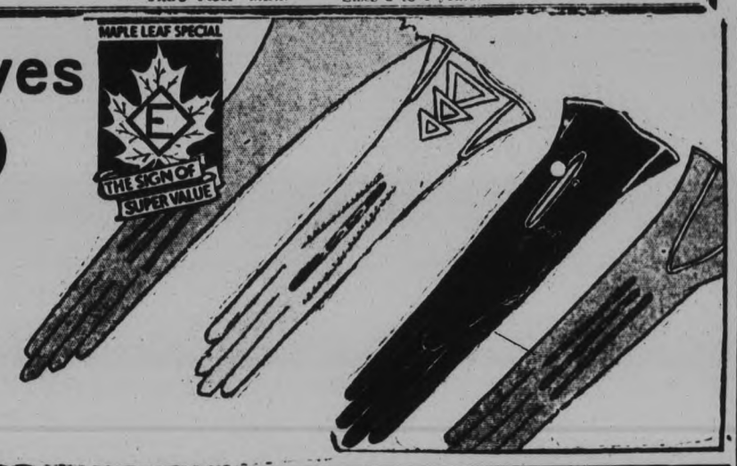

2 o'Clock Specials for Monday Shoppers

Save! Pillow Cotton, Yard 25c

Of firm, even weave that will launder well. This extra special pricing offers a splendid opportunity to save. 42 inches wide. —Second Floor, C.D.S.

Bleached Cotton Sheeting 29c

A very low price for Sheeting of this fine quality that you'd only expect to find at the C.D.S. Extra wide width, 78 inches. —Second Floor, C.D.S

Cotton Filled Comforters, **3.49**

Well filled and very warm. Just what you have been waiting for and at a price that offers unusual savings. Size 66 x 72 inches. —Second Floor, C.D.S

Scissors, Pair **10c**

A real surprise for Monday's 2 o'clock shoppers and a real saving, too. Various sizes and styles. The quantity is limited so shop promptly at 2 o'clock. —Main Floor C.D.S

Women's Rayon and Wool Hose, Pair **59c**

Fashioned to fit of rayon and wool. Reinforced heels and toes. Sizes 8½ to 9½. Shades of beige, muscadine, etc. —Main Floor C.D.S

Neckwear, **29c**

Including Lace Collars, ecru net in Panel Collar or Separate Collar styles. Buy several of these for your Fall suit and take advantage of this timely saving. —Main Floor C.D.S

Women's and Misses' Shoes, Pr. **98c**

Odd lots and sizes in Women's and Misses' Shoes of patent and kid leathers, in an assortment of styles. Sizes 3 to 2 and 3 to 6. —Basement C.D.S.

2 o'Clock Specials in Housewares and Furnishings

Savings on Housewares

Wash Tubs

Hot Galvanized Wash Tubs, in 3 useful sizes. 20 x 11 inches, at 95c. 22½ x 11 inches, at $1.00. 25 x 11 inches, at $1.10.

Dusting Mops 69c

Reversible type of soft Cotton Yarn, fastened to a wire frame, in blue, yellow or rose. With long handle.

Aluminum Steamers 1.23

Good quality of Aluminum, in a useful household size. Fits nicely on a straight style sauce pan.

Ironing Pad and Cover, 1.19

Pad is of Knitted White Cotton that always gives a smooth surface. The Cotton Cover loces on easily and is made to fit average size Boards.

Curtain Madras

36 inches wide, in pretty floral designs, of a quality that will wear and wash well. Monday special, yard..... 17c
—2nd Floor, C.D.S., Hfg. Side

Cooking Jars and Comport

Cone-shaped Jars in green glass with fluted sides and comport with lid. Monday special, set.. 47c

Kitchen Lighting Units

A limited quantity only! White glass with white enamelled holder and pull chain switch. Monday special, each..... 1.25
—Main Floor Hdg. Side

Grocery Specials

Surprise Soap	4 Bars 20c
Soap Chips	2 lbs. 15c
Vi-Tone, 1 lb. tin	47c
Sunflower Salmon, No. 1 tall tin	10c
Pumpkin, No. 2½ tin	2 tins 15c
Kellogg's Pep	2 Pkgs. 21c
Tiger Catsup	2 Bottles 25c
Muffets, package	10c
Stewing Beef	2 lbs. 25c
Round Steak, lb	20c
Beef Bologna, lb.	20c

CANADIAN DEPARTMENT STORES LIMITED

WOMEN'S INSTITUTE WEEKLY COLUMN

A goodly thing it is to meet
In Friendship's circle bright,
Where nothing stains the pleasure sweet
Or dims the radiant light.
No unkind word our lips shall pass.
No envy sour the mind.
But each shall seek the common weal,
The good of all mankind.

CAVAN.

Our Institute could not do better during the fall and winter months than to make a study of our Canadian writers and their works. Many of us are not aware of the great number of Canadian writers, or what a variety of topics their works cover.

Canadian literature has for Canadians certain values, certain messages, which can be conveyed by no other literature. We have an existing body of Canadian writers who have endeavored, and who are endeavoring to be the articulate voice of the nation. The work of these writers is distinctly Canadian, insofar as it depicts Canadian scenes, tone, sentiment, local conditions, and local atmosphere, insofar as it protrays the life, the work, the feelings, the thoughts, the aspirations, of the people of Canada.

One big thing that Cnadian writers can do is to promote knowledge and understanding between the various racial elements that must contribute to the making of a unified and solidified Canadian nation.

The value of the work of the late Dr. William Henry Drummond is in his sympathetic presentation of all phases of the life of the French-Canadian habitant. His many little studies of child life show the tender relation existing between parents and children in French-Canadian homes. Incidents of the lives of the older folk are sketched with tenderness and reverence. Character sketches of the cure, country doctor, and others, give an insight into the fortitude, tenderness, the devotion to duty, and the simple but lofty ideals of these people.

Since few of us know the language of our French-Canadian countrymen, and many of us come very little in contact with them, we must look to our writers to provide contact through literature.

In "Maria Chapdelaine," by Louis Hemon, we have a crystal - clear picture of the habitant of the hinterland of Quebec. "Canadian Folk Songs," translated by John Murray Gibbon, is another valuable work in this class.

In the "Songs of the Ukraina," Florence Randal Livesay brings us closer to the ideals and traditions of the immigrant races from South-Central Europe. Pauline Johnson herself a daughter of a Mohawk chief, and an English woman, presents the Indian's viewpoint of his relations with the whiteman, and his wrongs. Duncan Campbell Scott has many fine poems which show Indian life from the white man's point of view. Indian legends and traditions gathered from tribes from coast to coast are found in Mabel Burkholder's "Before the White Man Came." Tradition and history are combined in the "True Story of Hiawatha," by A. Leon Hatzan.

The special problems of the West are written down for us in the novels of Ralph Connor, Robert Stead, Nellie McClung, and others. Canadians, young and old, should be familiar with the life and work of such men as Sir John A. McDonald, Sir Wilfred Laurier, Lord Strathcona, Father Lacomb, Bishop Bompas, Dr. James Robertson and many others. Along with Canadian biography should go Canadian history. Our history is full of exploits that are more romantic than was ever the wanderings of Ulysses.

The author of "The Men of Kildonan," relates a story of courage and romance which any Canadian should be proud to read. Few know anything of the facts on which it was founded until the author pieced it together from dry records, and made it a living picture.

There are more interesting and fascinating Canadian tales than space will allow us to name, but don't forget Charles G. D. Roberts' novels of early Acadia, histories of the war of 1812, the rebellion of 1837, and other events in the development and growth of Canada.

Robert Stead is the poet of the prairies; Robert W. Service, of the Yukon; Helen M. Egerton and Ethelwyn Wetherald delight chiefly in singing of bird life, and Jean Blewett is the poet of the home.

These are only a few of the Canadian writers, whose works we might use in developing the educational side of our Institutes. The Department, on application, will supply help along these lines.

Worth-while programs, for the regular meetings of the Women's Institutes, may be provided during the coming winter, by making use of our own writers' works.

AT MILLBROOK.

An Institute that prides itself on always having practical programs from which members may go each month with new suggestions in their note books, recently planned a "Question Meeting," when in response to the roll call, each one present was urged to ask any question regarding household problems on which she needed help.

The innovation proved a decided success, and will be tried out again at some later date, as naturally not all the questions asked could be answered at the one gathering, indeed, not all could even be asked, owing to lack of time.

Some of the information given, which the president labelled "Handy Hints,' included a reply to one member who asked how to clean furs; another who had tried out successfully the following method cornmeal; rub it in gently over all the fur, whether light or dark, and then brush out thoroughly. It is far superior to gasoline, and not nearly so dangerous."

How to remove iodine stains was a mother's problem, the reply being to make a suds of any good soap flakes, using plenty of hot water, and the marks will come out at once. Again along the laundry line, an elderly member mentioned suffering from cold hands when hanging out clothes in wintry weather, the suggestion given as 'tried and true' being to heat the pegs in the oven before going out with the clothes. Loose cotton gloves were worn by the one making the query.

Laundry hints seemed to be specially in demand, the matter of keeping scrim curtains from sagging being cleared up by the advice to hang them on the line by both hems, preventing the centre from stretching, and to fold lengthwise for ironing to make the edges hang straight.

The removal of white marks from a walnut dining room table, the result of hot dishes brought the suggestion to use hot water and baking soda, though another declared that the application of wood alcohol was her method, and still another declared rubbing lightly with spirits of camphor had brought the obliteration of the marks with no injury to the polished wood.

How to keep a steel-top range looking its best was a problem to a member whose birthday gift from her "hubby" had been this much-desired piece of furniture for her kitchen, replacing an old-fashioned iron range. "They told me at the store to just rub it over with my pot cloth," she said, "but it doesn't look nice enough to me." She was helped by the information to use a good hand cleaner, first washing the top with soap and warm water, then apply the cleaner with a damp cloth, and rub well, finishing off with a polish with a dry cloth. Another said she used a few drops of three-in-one oil on a soft rag, polished well, and her stove looked "as nice as possible."

A recipe for baked peas being asked for, this one was given: Take one can of medium sized peas, and heat in their own liquor; then drain and pour into a shallow baking-dish. Add salt and pepper, and break over the peas four eggs, dot with bits of butter and bake in a hot oven ten minutes.

Making Over The Old—One Way To Be Economical

Who said Hollywood folk were extravagant; Here's Madge Evans, screen player, show how the modern maid is sometimes more economical than her mother. In (1) she is wearing a Floradora jacket, relic of the mauve 90's. And here in (2) is how she cuts the high cost of dressing. Scissors do it by snipping off a single sleeve which provides sugicient material for a rehearsal outfit. And if you don't believe it, there's the proof in (3).

Bethany

Miss Margaret Jackson spent Friday in Toronto.

Mrs. Goodwin and family of Fraserville were guests of Mrs. Charles Porteous on Wednesday afternoon.

Mr. Joe Medd was a business visitor to Peterborough on Monday.

Mrs. Foster of Glengarry Road spent Monday in Peterborough visiting friends.

Rev. Mr. Scott was a visitor to Lindsay on Monday.

Those who attended the Deanery meeting at Bobcaygeon on Tuesday from Bethany were Rev. Mr. and Mrs. Fierheller, Mrs. J. R. Sisson, Miss Hannah Sisson, Miss Annie Sisson, Mr. and Mrs. Alex Monk, Miss Mae Magill, Mrs. O. H. Magill, Mrs. Richard Vance and Mrs. George Foster.

Mr. William McCartney, who underwent a critical operation at Nicholls Hospital on Monday, is making favorable progress.

Friends of Mr. and Mrs. Roy Carlton tendered the newly-married couple a reception and dance on Wednesday evening in the town hall.

Mr. Thomas Thompson is contemplating coming to occupy his residence on the corner of Wilson and Queen streets, in the very near future, accompanied by his daughter, Miss M. Thompson, R.N., of Detroit.

Mr. and Mrs. A. Monk were business visitors to Lindsay on Wednesday afternoon.

Mrs. Grace Sisson of Cavan is a guest of Mrs. Flack and Miss A. Sisson for a few days.

Miss Ruth Hamilton has gone to Toronto, where she will enter the Toronto General Hospital as a nurse-in-training.

Golf Winner

IN LADIES' HANDICAP

Mrs. E. C. Forgie, winner of ladies' handicap against par, at the annual totem pole golf tournament at Jasper Park, Alberta.

Fenella

Mr. and Mrs. George Wragg, Port Hope, were week-end guests of their daughter, Mrs. Howard Macklin.

Mr. and Mrs. A. Marsh, Cobourg were Sunday guests of Mr. and Mrs. Carl McNaught.

Mrs. Edith Waite, Toronto was a week-end guest of her brother, Roy Smith, and Mrs. Smith.

The Misses Ruby Herrington and Louisa Clark attended Peterborough fair last week, competing in the household science judging contest.

Mr. and Mrs. Enock Merriam, Mrs. Elijah Merriam and Miss Norrine Osborne, Harwood, were recent guests of Mr. and Mrs. John Herrington.

Mr. and Mrs. Clarence Sherwin have returned from their wedding trip.

Miss Mildred Lean, Oshawa spent the week-end with her sister, Mrs. J. H. Mouncey.

Miss Donna Talling who is attending Peterboro Normal School, was home for the week-end.

Mr. and Mrs. Otto Curtis, Toronto attended the funeral on Friday of the late Clarence Brisbin.

Mr. S. Williamson, Hastings and sister Miss Clara Williamson, Oshawa were Sunday guests of Mr. and Mrs. J. H. Mouncey.

Rev. D. R. Clare, Norham, conducted divine service in Fenella United Church on Sunday, while the pastor, Rev. R. W. Paton, M.A., was conducting anniversary services on Mr. Clare's charge.

Divine service will be withdrawn in Fenella United Church on Sunday, September 27, owing to anniversary services being held in Centenary Church.

Lakes, 5500 feet above sea level, on Forbidden Plateau, Vancouver Island, have been planted with trout eggs by the Dominion Department of Fisheries.

To Visit Germany For International Competition

Miss Linda Leeds, who has a fortune as musical as her own name, returns from Europe with travel outfit that leaves no doubt about Paris having been on her itinerary. She is a first cousin of William B. Leeds, son of the late "tin plate king. (2) Miss Romaine Combe, fiancee of Lord Castlereach, wore this medieval costume at the garden fete given recently by Lord and Lady Londonderry. (3) Loretta Turnbull ,girl speedboat champion, is already planning a trip to Germany next year when, with her two brothers, she will form a three-boat team to try and carry off the "prize of nations" and the "national team prize" donated for international competition by the Vaterland's Minister of Foreign Affairs.

Try this Old English breakfast—
bacon
tomatoes
and—
HP
SAUCE

Bacon is a source of fitness, warmth and internal "lubrication." Tomatoes mean vitamins, health and vigour. H.P. Sauce gives zest and appetite—cheers things up even when you get out of bed on the wrong side. Get H.P. Sauce to-day and breakfast the truly British way.

Salada Green tea is a masterpiece in blending
"SALADA" GREEN TEA
'Fresh from the gardens'

ARTISTIC LINES AND COLORS ABLY DEMONSTRATED IN STYLES

Beauty of Physique Suggested With Greek-like Designing of Fabric.

GLOVE PASTELS.

NEW YORK, Sept. 26—The fashion interest of the moment is focussed on the first national fashion revue held at the Ritz Carlton in Atlantic City.

The silhouette as shown at the Ritz defines the figure in an artful and artistic way. It is subtle beyond words. The outlines of the body appear beneath softness and drapery. In motion, the form is shown like the curves of the winged victory beneath wind blown drapery. There is neither boldness nor daring, and yet the beauty of the physique is suggested with Greek-like sculpturing of fabric. Perhaps never before in the history of fashion have artistic lines and colors been given such an opportunity for picturesque expression as they find in the styles of to-day.

Epaulettes? Certainly

Sleeves sound the most revolutionary note. Your sleeves may be anything but plain. Elaborately puffed sleeves are among the outstanding features. Jewelled epaulettes appear on evening and afternoon gowns. Soant puffs, full puffs, long tight cuffs with fullness above the elbows, bishop sleeves gathered at the wrists, wide bell sleeves, under sleeves of lace, gauntlet cuffs and those which may be metamorphosed into cuffs, and many other variations of trimmings on sleeves are vital factors both for street and formal wear.

Hats in the fashion revue all paid honors to the Empress Eugenie period and the renaissance. However, they are modified in lines of refinement and restraint. There is an absence of drooping, swooping feathers except with the most romantic velvet gowns. Cire ribbon, which is that waxed quality which resembles patent leather, coque, quills, buckles, velvet ribbon, crystal and prystal ornaments appear as trimming. A stunning black velvet afternoon dress paid tribute to the romantic mode. This consisted of a jacket of velvet. A lace overblouse of ivory Point Venice and a black velvet skirt attached to a slip bodice of white satin. Deep ermine cuffs that widened into puffs at the elbows and a tiny ermine muff completed this costume, with which a black velvet Eugenie hat appeared. The belt of the blouse was made of lace over white satin.

Sports ensembles were devastingly dashing. Brown, Spanish tiles, and hunter's green predominated in these costumes, which combined monotone of mottled tweeds and wools with biadere striped wool or jersey.

Some Glove Pastels

Short white or pastel tinted gloves are worn with short sleeved evenings gowns. These gloves have pinked or scalloped edges. Some have tiny flared cuffs. Bows of kid tie on the outer side of wrists. Others fasten with pearl buttons. Narrow ruffles of white lace appear on short, white kid gloves, which are tied around the wrists with black velvet ribbon. Fabric gauntlets, fitted at the wrist and flaring generously, are smart for sports. Three triagular tucks ornament the wrist. In black, brown, beige and white, these are chic.

Marabou is a smart trimming on fashionable hats. White marabou on black is especially good. It is used like plumes. Again it falls like white spray in delicate fronds. Sometimes these fronds are tipped with black. Exquisitely delicate as a light fall of snow, the immaculate whiteness of these feathers is lovely on black and other dark shades.

MILLBROOK C.G.I.T. WILL RE-ORGANIZE

Girls Arrange for Bacon Supper—New Prospects Attend.

MILLBROOK, Sept. 26 (Examiner Correspondence).—A gathering of some of the 'teen age girls of St. Andrew's church who are interested in the Canadian Girls in Training work met at the home of Mrs. (Dr.) E. L. Burnham on Wednesday evening, to discuss plans for the fall and winter, fourteen being present.

The matter of re-organising the Wide Awakes C.G.I.T. group was given full discussion, former members expressing themselves as desirous to continue the meetings having found the group helpful from many standpoints, and when a vote was taken these present were unanimous regarding carrying on for the current year.

At the next regular meeting on Wednesday, September 31, reports for the past year will be received, officers elected, and an entirely new enrollment list made out, the pledge, which is the purpose of all C.G.I.T. work, being emphasized when members are received. The matter of programs for the ensuing year will also be discussed and planned.

Following the custom of previous years, the group will hold its annual bacon supper on Monday, September 28, immediately after school, the out-of-doors gathering being on the grounds at W. A. O'Brian's home.

A "Star Hunt," with the aid of "sky sheets" purchased from the Extension Department of the University of Toronto, will feature the gathering after the supper hour.

Some new girls not previously connected with the C.G.I.T. movement were present on Wednesday evening and signified their intention of joining the re-organized group. The usual social hour was enjoyed at the close.

REBEKAHS HOLD 'GET TOGETHER'

Golden Sheaf Members at Millbrook Plan for New Season.

GAMES PLAYED.

MILLBROOK, Sept. 26.—(Examiner Correspondence).—A pleasant social evening was enjoyed at the I.O.O.F. Hall on Tuesday night, in connection with the regular session of Golden Sheaf Rebekah Lodge, the gathering being the initial occasion of meeting after the summer holiday months.

The Noble Grand, Sister Isabelle Thorndyke, presided over the Lodge session, the social part of the evening having been planned in the form of a 'get-together' in order to give things a good start for the new season's activities.

Cards, music, and a competition in connection with the game of carpet balls, filled out the evening happily, the service of refreshments being the concluding item on an ejoyable program.

The second Tuesday in the month is the regular time of meeting for the Golden Sheaf Lodge. The committee on Tuesday responsible for the social occasion included Sisters Irene Fallis, Mabel Fallis, Caroline Harkness and E. Larmer.

Obituary

MRS. THOMAS HOY.

OSHAWA, Sept. 26.—One of Oshawa's oldest citizens, Mrs. Thos. Hoy, passed away Thursday in her 96th year at the home of her daughter, Mrs. John Ogden, 92 Bruce Street. For the past four years Mrs. Hoy made her home in this city. She had previously resided at Kendall, Ont., and was a member of the United Church there. Surviving her are a brother, William Smart, 75, of Jackson's Point; a sister, Mrs. Pauline Woodcock of Brown Hill, Ont., 87 years of age; four daughters: Mrs. Ogden of Oshawa, Mrs. John Treble of Clarke Township, Mrs. Frank Symons, Bowmanville, and Mrs. William Treble of Orillia; four sons: Henry and Thomas of Kendal, Hugh of Oshawa and George of Peterborough.

The Alberta Provincial police use radio as an aid to law enforcement, their network extending from the International boundary to the Peace river.

cereal in soups? Yes!

JUST sprinkle in some Kellogg's Rice Krispies next time you have soup. Adds the flavor of toasted rice. Delicious!

Rice Krispies are the "different" cereal. So crisp they crackle in milk or cream. Wonderful for breakfast, lunch or supper. Order a red-and-green package. At grocers. Made by Kellogg in London, Ontario.

Kellogg's RICE KRISPIES

ENDORSE INVITATION

PARIS, Sept. 26 (A.P.) — The French Cabinet with President Doumer in the chair to-day approved Premier Laval's acceptance of an invitation to visit President Hoover in Washington.

Peterboro Business Live-Wires

Save time and trouble by looking over this list of progressive business cards when you need the best service in their line. See these first:

WHY DON'T YOU EAT AT Austin's DINING ROOMS
The Best of HomeCooked M-E-A-L-S

GARAGES
CHEVROLET
USED CAR MARKET
See our Used Cars. Best price in Town
J. K. HUGHES, LTD.
Cor. Hunter and Water Phone 1347

TYPEWRITER
S. J. BLACK
OFFICE OUTFITTER
Overhauls on Any Make of Typewriter, Including New Roller
10 DOLLARS

Underwood Typewriters
We have the New Model with Decimal Tabulator and other New Features. Ask for Demonstration.
United Typewriter Co. Ltd.
KRESGE BLDG. PHONE 2626

BILLIARDS
Come and play a quiet game of snooker, Russian or English billiards. Clean sport in a new building with the most modern equipment in the district. In short a gentleman's game.
FOSTER BROS.
202 Charlotte St. Phone 1534

BIRTHDAY CARDS
FOR SALE—A COMPLETE NEW Range of Birthday Cards, Birth Congratulation Cards, Graduating Cards, Sympathy Cards and 'Sorry-You-Are-Ill' Cards. See them at The Peterborough Examiner's South Store.

WATCH REPAIR
Try Our Repair Dept.
All work guaranteed. We call for and deliver all clocks
WAINMAN'S
JEWELLERS
Phone 243 388 George St.

SHOE REPAIRING
C. W. WIGGINS
195½ Charlotte St.
Expert repairing and finest of leather findings used While U Wait

BILLY GREENSLADE'S
Up-To-Date
SHOE REPAIR STORE
245 George St.
Special MEL-O-OKE Soles used for repairing ladies' shoes. Very flexible and light.

WASHERS
BEATTY WASHER
EASIER TO OPERATE—WASHES FASTER—LASTS LONGER
342 Water Street Phone 3139

PLUMBING
Plumbing and Heating
How about that extra bathroom or toilet on ground floor or basement? Ask us about it.
Repairs a Specialty.
R. G. NORTHCOTT
344 Mark Street - Phone 1513

TRANSPORT
Original
Toronto-Peterboro Transport Co., Ltd.
ROY M. ANDREWS
THE SERVICE THAT SATISFIES
Daily Service to Toronto and Western Ontario Points
Special Rates on Full Loads Anywhere
Phones:
Peterborough 1194 Port Hope 60
Toronto GL. 1138, 1139, 1130

READ THE WANT ADS.

NEIGHBORLY NOTES

Please Phone items to 1000 or 1001

Mrs. John Henry Armstrong, Millbrook, Ontario, announces the engagement of her younger daughter, Sara Isabel (Reg.N.), to Mr. Willan D. Hutchison, son of Mr. and Mrs. David Hutchison, of Otonabee—the marriage to take place the middle of October.

• • •

Mr. R. C. Rosborough, son of Mr. and Mrs. Wilbert Rosborough, of Smith township, returns to Guelph this year to resume his studies at the Ontario Agricultural College.

• • •

A very enjoyable evening was held on Thursday at the home of Mr. and Mrs. Roy Northey of Smith township, when young people of the neighborhood held a chicken roast. The evening was spent in playing games and singing. Among those present were the Misses Mildred Sage, Ferm Harrison, Mildred Northey, Genevieve Armstrong, Irene Northey, Fern Graham, Orethea Northey, Helen Woods, Bonnie Northey, and Messrs. Everett Graham, Harry Pluard, John Breckenridge, Rolly Graham, Cecil Northey, Jim Fulton, Robert Armstrong, Donald Sage, Elton Northey. A party of young Peterborough poeple were also present, including the Misses Frekla Pavy, Dorothy Cole, Alma Stenton, Madge McFarlane, Irene Sturgeon, Margaret Whitmore, and Messrs. Harold Pavy, Kenneth Masters, Wesley Pavy, Walter Miller, Fred Pavy and William Stevens.

• • •

Mr. Walter Outram, son of Mr. and Mrs. W. J. Outram, Edinburgh street, has returned to Guelph to pursue his studies at the Ontario Agricultural College.

• • •

Mr. and Mrs. John Young, Minesing, Ontario, announce the engagement of their daughter, Winnifred Fraser, to Mr. Charles Alexander Sollitt, son of Mrs. Adlet Sollitt, and the late Mr. F. T. Sollitt, of Peterborough, Ontario. The marriage to take place early in October.

• • •

Lt.-Col. W. Gordon Hall, V.D., Lt. George Melton and Lt. Fred Hart motored to Belleville to-day to attend the annual re-union of the 21st Battalion, which will be held there to-night.

• • •

Mr. Fred L. Roy has returned from Boston, Mass., where he gave a lecture on the subject of "Child Photography" before the Photographers' Association of New England, at their annual convention.

• • •

Young men of the city and district who have returned to Toronto to pursue their theological studies at St. Augustine's Seminary, include Mr. Harold Snider, son of Mr. and Mrs. C. J. Snider, Water street; Mr. Frank Deforge, son of Mr. T. Deforge, Stewart street; Mr. Gilmour Kay and Mr. Charles Kay, sons of Mr. and Mrs. A. Kay, Downie street; Mr. Leo Riches, son of Mr. and Mrs. H. Riches, Romaine street; Mr. Earl Grant, son of Mr. and Mrs. T. J. Grant, Rubidge street; Mr. Gregory Wolff, son of Mr. and Mrs. A. J. Wolff, Donegal street; Mr. Hilaire Archambault, son of Mr. and Mrs. H. Archambault, Murray street; Mr. Joseph Walsh, of Indian River; Mr. Herbert Fitzgerald of Otonabee, and Mr. J. Collins of Norwood. Mr. James Fleming, son of Mr. and Mrs. B. L. Fleming of Perry street, has commenced his first year of study at the Seminary, and Mr. Frank Grant, another son of Mr. and Mrs. Grant of Rubidge street, has gone to Quebec to the noviate of the White Fathers who minister to missions in Africa.

• • •

An interesting event of to-morrow at the morning services at St. John's Church will be the unveiling of a tablet erected to the memory of the late Captain Rubidge by his great grandson, Mr. John Rubidge, who, with his daughter, Mrs. Hayward of Connecticut, is visiting relatives in the city. The late Captain Rubidge, who was a member of the Royal Navy and fought in many of the memorable naval engagements under Admiral Nelson, was one of the first settlers of Peterborough and laid the cornerstone of St. John's Church, over a century ago. His great grandchildren in the city include the Misses Rubidge of Stewart street and Miss Mary Archer of Rubidge street. Relatives from out of the city who will attend the unveiling of the tablet will include Mr. and Mrs. Lamb and their daughter, of Ottawa, also Mr. and Mrs. Nigel Drayton of Gore's Landing.

• • •

Mr. and Mrs. Frank Fairen, Simcoe street, motored to Rochester N.Y., to visit relatives and friends.

• • •

Mrs. J. C. Loucks of 480 Donegal street celebrates a birthday anniversary to-morrow.

• • •

The editorial staff of The Examiner presented an electric coffee percolator to the city editor, Mr. Wilson Craw, whose marriage to Miss Gwen Donley takes place next week.

• • •

Mr. George Barns, son of Mr. and Mrs. B. L. Barns, Gilmour street, has gone to Kingston to commence his first year of study at the College of Science, Queen's University.

• • •

The friends of Mr. Patrick Sweeney of the American Hotel will regret to learn that he was removed to St. Joseph's Hospital again yesterday afternoon, after returning recently from hospital.

• • •

The first At Home of the season of the members of the congregation of the Immaculate Conception Church was held last night in the parish hall, with thirty tables of cards played. First prizes were won by Mrs. L. O. Riley and Mr. M. Tobin, second prizes by Mrs P. J. Devlin and Mr. P. E. Martindale, and the door prize by Miss Agnes Gainey.

• • •

Miss Gertrude Comstock, daughter of Mr. and Mrs. Manson Comstock, Sherbrooke street, has returned to New York state to pursue her studies at the University of Syracuse. Miss Comstock spent the summer as one of the counselors at Camp Miramichi, in the Adirondack Mountains.

• • •

Mrs. W. R. Watson and son Douglas, of Winnipeg, visited their cousin, Mrs. H. Bathgate, 96 Aylmer street, this week, en route by motor to Montreal.

• • •

Mrs T. LaPlante of 230 Rubidge street has returned home after a pleasant visit of two months with her son, Mr. Frank LaPlante, and family, of Rochester, N.Y.

• • •

Miss Mary Macdonald of London street has returned to Providence, R.I., to pursue her studies at Miss Mary Wheeler's School.

• • •

Mrs. Gus White, Gilmour street, is spending a week in Rochester, N.Y., visiting Mr. and Mrs. H. A. Johnston.

FASHION SERVICE

Here's a cute model with all the ear marks of French chic, yet is as simple and smart and is practical as any tiny girl would wish for.

A French blue linen with plains white linen made the original.

Isn't the inset yoke cunning? The pleated ruffing finishes the round neckline and deep flared back cuffs. The pleating may be replaced by bias contrasting binding, if desired.

The circular skirt gives smart emphasis to the brief bodice.

It is as simple as falling off a log to make it.

Style No. 3302 may be had in sizes 2, 4, 6 and 8 years.

Size 4 requires 1¾ yards 35-inch, with ¼ yard 35-inch contrasting.

A plaided gingham in yellow and brown with plain brown is fetching.

Then again in a navy blue wool challis with white pin dots and vivid red contrasting, it's adorable.

Don't envy the woman who dresses well and keeps her children well-dressed. Just send for your copy of our Fall and Winter Fashion Magazine.

It shows the best styles of the coming season. And you may obtain our Pattern at cost price of any style shown. The pattern is most economical in material requirements. It enables you to wear the new frocks at little expense—two frocks for the price of one.

Be sure to fill in the size of the pattern. Send stamps or coin (coin preferred).

Price of book 15 cents.

Price of pattern 15 cents.

Our large Fashion Book shows how to dress up to the minute at very little expense. It contains most attractive Paris designs for adults and children, embroidery, etc.

Be sure to fill in the size of the pattern. Send stamps or coin (coin preferred).

Price of book 15 cents.

The Examiner:

Please order for me:—

Pattern Number.....

Size .....

My Name.....

Address .....

.....

In enclose 15c in payment.

Allow five days for return

Just Between Us Women

A daily chat with Examiner neighbors conducted by Anne Wilcox

DECORATING ROOMS to lengthen the period of Autumn and push winter back is something many homemakers would like to do who enjoy warm weather and dislike the cold days barren of foliage.

• • • • • • •

It is possible to do this very thing by bringing the beauty of the Fall into the house.

• • • • • • •

There are brilliant leaves that add cheer to any spot decorated with their gay colors. There is warmth in the very look of them.

• • • • • • •

The fiery red of maple leaves the yellow sunshine of beech, the radiant ember-glow of oak, and the varying hues of all the trees which the nip of frost brightens or mellows, these are what autumn supplies the homemaker for her purpose.

• • • • • • •

She should be sure to gather foliage from trees and bushes she knows, as there are occasional varieties such as poison ivy, which turns a vivid red. The ivy is lovely, indeed, but as its name implies, it is very poisonous.

• • • • • •

Autumn flowers are, for the most part, gorgeous in color, or have a richness of tone that is decidedly decorative. In this they differ from the soft and dainty colors of spring blossoms.

• • • • • •

The delicacy of awakening nature charms when spring is young. The vividness of fall flowers gives the necessary zest to the later and cooler days, and supplies a glow to interiors.

• • • • • •

Autumn leaves can be used during the entire winter for table decorations if the foliage is treated correctly. Press the leaves between layers of newspaper under heavy and even weights.

• • • • • •

Or use old sheets of blotting paper instead of the newspaper. The moisture should be absorbed while the leaves are smoothly pressed. When they are dry, iron with a well waxed and not too hot iron.

• • • • • •

This coats them with a shiny preservative which holds them straight and even. Or the leaves can be varnished.

• • • • • •

The brilliant colored leaves are decoratively scattered over a dining room table, or are made into a circlet about a fruit or flower centerpiece.

• • • • • •

Also they are used flat in shallow glass bowl for decorations in living rooms. If the bowl is green the foliage has the appearance of having fallen on grassy sward.

GIRL GUIDES MEET

Miss D. Kelly Appointed Captain of Company

On Monday, September 21, the 1st Peterborough Company of Girl Guides had their first meeting this fall. The time of opening is changed to 6.45 p.m. instead of 6.30 p.m. as before. The leadership of the company has also been changed; Miss D. Kelly taking Miss I. Connolly's place as captain, and the Misses B. Scott and L. McDougall as the new lieutenants.

The majority of Guides present were not in uniform and are asked to please wear them at meetings.

The meeting began with prayer and roll-call, after which the Guides were divided into three groups to learn their tests. An enjoyable game of knot-tying followed. Then the girls sat in a campfire circle, and Miss R. Sutton, our departing lieutenant, told an amusing story which was followed by a couple of jolly songs by the Guides. The gathering closed by singing "Taps," and the Guides departed to their homes.

NORWOOD MILL SOLD

NORWOOD, Sept. 26.—The Field Farm Milling Company's property here was recently sold by the official trustee, W. R. Morris, to Dr. F. R. Latta, of Roseneath. Dr. Latta is expected to take possession of the property next week, A. L. Bebner having been appointed manager.

Scotland has many labor disputes.

Believe Fire Caused By Train's Vibration

CORNWALL, Sept. 26.—Vibration caused by a passing freight train, it is thought, caused a lighted coal oil lamp to work off a table in the home of Mr. and Mrs. Jerry St. John, 334 Street west, bordering the railway tracks. The lamp exploded and the flames completely demolished a two-storey frame structure here early this morning.

Bitumen is now being commercially extracted from the extensive tar-sand deposits along the Athabaska river, near McMurray, Alberta.

Gandhi's Cell-Like Room

A London settlement worker is shown reading one of the books placed in the monastry-like cell in which Mahatma Gandhi of India is living as a guest of Muriel Lester, world famous welfare worker, while attending the second India round-table conference. This tiny room is atop a London settlement house and is in strict keeping with Gandhi's vows of poverty while coferring with the British leaders.

That Body of Yours

By James W. Barton, M.D

VALUE OF MASSAGE.

During and immediately after the war massage was greatly used in homes and hospitals for all manner of ailments. It would seem that massage is not used as much as it was just five or more years ago, and this is unfortunate as it can be of great help in certain cases.

One use is in preventing stiffness in the joints or in loosening up joints that are stiff.

Dr. Ralph Pemberton reminds us that in arthritis, inflammation of a joint, massage maintains and also actually improves the circulation about the joint. This means that more fresh blood is brought to the part and wastes carried away more quickly.

Further, owing to the fact that the joint has to be 'rested' the muscles about it get no work, and there would be considerable wasting of the tissue if it were not for massage. Massage helps preserve the bulk or size of the muscle, and also its tone.

Before massage is given heat should be applied to and about the joint as this opens up the blood vessels, softens the tissues, and permits the masseur to use a little more vigor than otherwise would be possible.

In inflammations about the joint there are usually changes which seem to close up the blood vessels, and you can thus see how heat and massage, by opening up the blood vessels, can stimulate the removal of products due to these changes.

It is not wise to massage a joint or move it much when it is swollen, as this may start fresh trouble in the joint. However, massaging the tissue near the joint is helpful and can be done safely.

Massage is also helpful in other conditions besides the joints. Where a patient is not acutely ill but has to lie in bed for weeks, massage can be of great help as it keeps the circulation good in all parts and partly makes up for the complete lack of exercise in a bed-ridden patient.

Remember, also, that massage is really a form of exercise, and it must be followed in all cases by a rest, a complete rest of the whole body, for about an hour.

Dartford

Master Clare McDougall has returned to his home in Peterborough after an extended visit at the home of Mr. A. C. Copperthwaite.

Mrs. Alec Petterson and daughter Doreen of Norham called on the former's mother, Mrs. R. Campbell, on Wednesday.

On Wednesday afternoon the ladies of the W.M.S. held a quilting at the home of Mrs. M. Atkinson. They quilted a comforter for the Mission Band.

Mrs. Harry Wilson and daughter Fern of Norham visited the former's mother, Mrs. W. T. Runnells on Wednesday.

Mr. and Mrs. W. T. Runnells attended a surprise party at the home of Mr. and Mrs. Albert Bonny in Campbellford in honor of their fortieth wedding anniversary.

Rev. Harry Frost, Cleveland, Ohio is visiting his mother, Mrs. Mary Frost.

The W.M.S. meeting was held at the home of Mrs. F. Wilson on Wednesday, September 16th.

The meeting was opened with the hymn, "Blest be the Tie that Binds." The scripture lesson was then read by Mrs. A. A. Atkinson; hymn 364 followed this. The business was then discussed. Hymn 346 was then sung followed by the chapter of the study book given by Mrs. W. Atkinson. Hymn 391 was sung and then a reading was given by Miss L. Copperthwaite. Miss Carrie Atkinson then led in prayer after which hymn 384 was sung and the meeting closed with the benediction. The hostess then served a very dainty luncheon.

Experiments conducted in Saskatchewan have proven certain local clays to be well suited for modelling purposes.

Favorite Recipes.

PERFECT GRAPE JUICE

For two quarts of grape juice, use one quart of grapes, after removing from the stems (do not crush) and one-half pound of sugar. Place a two-quart glass can in boiling water. Be sure that the water is boiling and that the can is thoroughly scalded inside and out. Have the water deep enough, so that when the can is emptied and set upright the boiling water will come nearly to the top of the can outside. Now into the empty can put the quart of grapes and the half pound of sugar, fill to the top with boiling water. Be sure that this is boiling hot, as well as the water outside of the cans, and screw on the top. Be sure the top and rubbers are as hot as the rest of the can. They should also be in boiling water and screwed on before any chance of cooling. Make grape juice this way, you have something worth while. The grapes are put into the hot cans cold. Do nothing to them, only wash them after picking off the stems. When one-quart jars are used, then a pint of grapes is used for each jar.

GRAPE MARMALADE

Take 2 pounds of grapes, remove the pulp, scald and rub through a sieve to remove the seeds. Boil the grape skins in water enough to just cover them; when tender, strain them. Mix the juice of the skins and the strained pulp together, then to every three quarts add two quarts of stewed and strained apples. Add the juice and pulp of three lemons, one-half ounce of stick cinnamon, broken up and tied in a muslin bag, and seven pounds of granulated sugar and add it to the marmalade, stirring till dissolved. Boil half an hour, stirring continuously until done. Put in jelly glasses.

GRAPE CONSERVE

One and one-half quarts grapes, after seeding, one pound raisins, one-half pound walnut meats, juice and grated rind of two oranges, seven cups sugar. Mix all ingredients together, except walnut meats, cook slowly ten minutes. Then add meats, can and seal.

GRAPE JUMBO

Four pounds of seeded grapes, one orange cut in very thin slices, three-fourths pound of seeded raisins, four cups of sugar. Cook until skins are tender and the mixture is of the consistency of marmalade. Pour into hot jars and seal.

Hall's Bridge

Miss Janet Vanderwell of St. John's Hospital, Toronto, has been spending a part of her vacation with Miss Iris Willis and returned to Toronto Wednesday.

During the severe electrical storm on Monday morning the Hydro pole outside Dr. Willis' residence was struck by lightning, disrupting the service in the whole of the section of Hall's Bridge in Smith Township.

Mr. Grattan of Lakefield, who has been conducting a mission here for the past week, held the concluding services at St. Andrew's Presbyterian church on Sunday last. He was accompanied by Mrs. Grattan.

The harvest festival service was held at St. Matthew's Anglican church last Sunday, conducted by the Rev. O'Connor-Fenton, of Norwodo.

Miss May McCaffrey of Toronto is the guest of her sister, Mrs. Hy Shearer.

The Rev. Walker and Miss Pearl Walker were visitors in the village this week and called on Mrs. Willis.

Miss Francis Mackenzie and Mr. Wright of the Grove school visited Dr. and Mrs. Willis on Sunday last.

Mrs. Dan Whetung of Curve Lake visited her mother, Mrs. John Jones, on Sunday.

Alberta is raising pheasants for game purposes and expects to release a number in 1932.

BACK-TO-ERIN TIDE IS FLOWING AMAZINGLY

Current of Migration Is Reversed and Free State Population Shows Increase

Dublin.—Throughout the last five months there has been a steady inpouring of emigrants from the United States to the Saorstat, while the contrary stream, which has flowed toward America for the last 70 years, has practically ceased during the last two years on account of the economic conditions in America.

During the first half of the current year less than 500 persons left the Free State to go to America and these went under special circumstances guaranteeing that they would not become charges on public charities. During the same period of last year the number of emigrants to the United States was approximately 9,000.

Since last January, it is definitely known, from official returns, that 1,080 persons of the emigrant class have returned to resume residence permanently in Ireland. It is now believed, as the stream continues to flow homewards, that the movement back to this country is really only beginning and that between this time and Christmas many thousands more will have arrived.

It is also a well known fact that hundreds of Irish in America are today and have been for some time in receipt of regular remittances from their families here. This is a very complete reversal of former conditions.

This extraordinary and wholly unlooked for turn-about will inevitably have certain effects. For one thing, the increasing trend of the population of the Free State, which has recently been recorded for the first time in nearly 90 years, will become emphasized.

Girls Travel 7,000 Miles

GIRLS RETURN TO HOME TOWN VIA LONG MOTOR TREK

It was all in the day's work for Ethel Jackson and Grace Hunter to drive their little car from Los Angeles, nearly 7,000 miles, to spend a few days with friends in Toronto they had left behind when they stepped aboard a train five years ago. They drove through the wheat belt of the Canadian west and saw the crops being burned to a crisp by sun. So far they have travelled 6,974 miles. Within a week they leave for New York, Washington and points south, turning to cross the desert, which brings them back to Los Angeles. Miss Jackson is keeping a diary and Miss Hunter is writing a log of the trip.

Velvet Is a Favorite For Evening Wear

SMART FORMAL COSTUMES FOR THE COMING SEASON

(1) White panne velvet fashions this flowing gown with original back treatment of shirring. The low decolletage is edged with pearl and diamete flowers. (2) The wrap and frock are both of chartreuse satin. Platinum fox is used lavishly to trim the formal evening cloak. (3) Velvet first favorite for the coming season, is used in this striking gown and wrap for formal evening wear. The color is a soft tangerine and silky black lynx fashions the short collar.

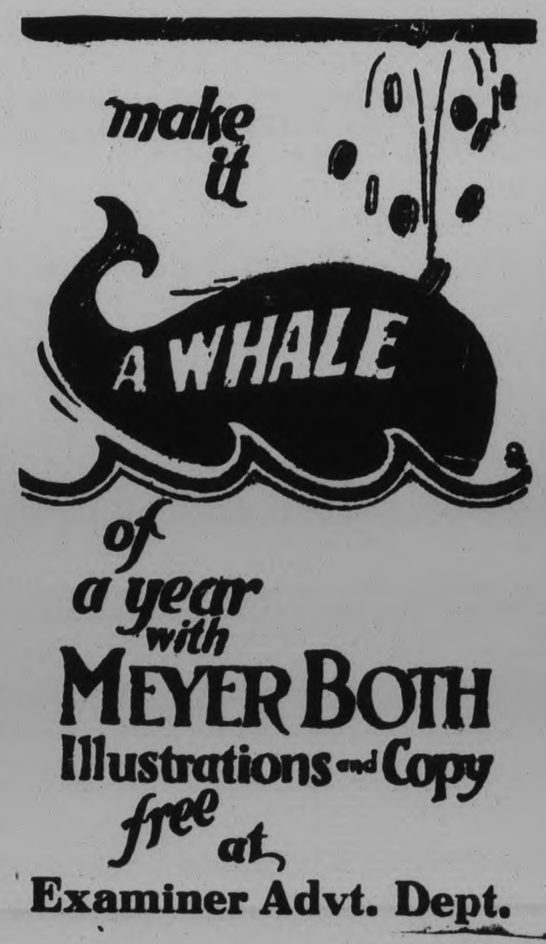

of a year with MEYER BOTH Illustrations and Copy free at Examiner Advt. Dept.

Fast Time Made in P.C.I. Field Day Track Events

COLLEGIATE STUDENTS' FIELD ATHETICS CLOSELY CONTESTED

Gord Young Wins Graham Eastman Cup for Third Time in Three Years.

HEAVY ENTRY LIST.

Thirty-one track and field events took place yesterday afternoon at the annual Collegiate and Vocational School Field Day held at the Exhibition Grounds. Several hundred attended the meet as participants or as spectators, and all were delighted at the close finishes that marked practically every sport.

Lowering skies and a decided chill in the air failed to deter the athletes and onlookers, most of the latter remaining until the final event. Track and field contests were staged at the same time, every sport attracting its own gallery of followers. It was a picturesque scene with the girl athletes wearing bloomers and blouses, and the boys in shorts, sweatshirts and vari-colored pullovers.

There was a heavy entry list, particularly in the girls' competitions, several of their races having to be run off in several heats. The different races for both boys and girls attracted the most attention, although a large crowd watched the jumping and the javelin-hurling also.

Make Fast Time.

Fast time was made in the senior boys' 100-yard dash, with Gord Young galloping in first in ten and four-fifths seconds. The intermediates and juniors at this distance didn't waste any time either, Armstrong doing it in eleven and one-fifth, while Dunkley of the junior class, was clocked at twelve even.

In the 220-yard run, Young went under the wire in twenty-four and three-fifths, and Dinesen, of the intermediates, did it in twenty-five. Twenty-seven and two-fifths was the junior, Dunkley's time.

In the 880-yard run, only two finished, Harton clicking it off in 2.38, with White second. Ward was first for the intermediates, doing it in 2.30 ahead of Kingston and Telford. The junior boys' bicycle race had a big entry list and they were bunched all the way around the half-mile track, except for the winner, Andrews, who took an early lead and won all by himself.

The senior running jump went to White, who reached five feet, one inch. Armstrong, of the intermediates, attracted considerable interest as he soared higher and higher, finally going five feet four. The junior jump went to Dunkley with a mark of four feet, three inches.

In the girls' open 75-yard race, A. Comstock reached the tape first, and in the 50-yard run for senior lasses, R. Drimmie was first. M. Harvey won the junior 50-yard event. The slow bicycle one drew some laughs as the girls politely stayed back to let the other finish first, Connie Legon being the last to come in and the victor.

Wins Interform Relay.

Special Commercial won the interform relay, and M. Snowden and R. Drimmie were on the winning team of the throwing-and-catching the ball sport. The latter maiden also took the distance ball-throwing event, while O. Gillespie won the basketball toss. D. Weese and G. Carvolth won the ball throws in their classes, and the bicycle races went to B. Price and A. Langley.

There was keen competition in the jumps, with J. Harvey winning the running high, O. Gillespie the running broad and A. Comstock the victor in the standing broad—all in the senior class. In the junior division, G. Carvolth took the running high event, as well as the running broad jump. The standing broad jump went to B. Rogers.

For the third time in three years, the Graham Eastwood Trophy goes to Gord Young for winning the 120-yard low hurdles.

Following are the field officers who handled the sports:

Honorary judge, H. R. H. Kenner; referee, Mr. Cummings; judges, Miss Craig, Miss McIntosh, Mr. Baker, Mr. Newman, Mr. Pettit, M. Rutherford; starter, D. Loomis; scorers and timers, Mr. Henry, Mr. D Brown, Mr C. S. Browne; announcer, J. Clayton; clerks of course, H. Cole and E. Armstrong.

Prize-Winners.

Winners of the events were:

Boys

100 yards senior: Young, first; White, second; Dinesen, third; time, 10.4.

100 yards, intermediate: Armstrong, first; Kingdon, second; Wilson, third; time 11.1.

100 yards junior: Dunkley, first; Thorburn, second; Fair, third; time, 12.

220 yards senior: Young, first; White, second; Dinesen, third; time 24.3.

220 yards, intermediate: Armstrong, first; Kingdon, second; Wilson, third; time, 25

220 yards, junior: Dunkley, first; Thorburn, second; Cruthers, third; time, 27.2.

880 yards, senior: Harton, first; White, second; time, 2.38.

880 yards, intermediate: Ward, first; Kingdon, second, and Telford, third; time, 2.30.

120-yard low hurdles, open: G. Young won in 17.2, with Armstrong second and Dinesen third.

Running high jump, senior: White 5 ft. 1; Young, 4 ft. 8; Dinesen, 4 ft. 2.

Running high jump, intermediate: Armstrong, 5 ft. 4; Wilson, 4 ft. 10; and Ward and Amys tied at 4 ft. 6.

Running high jump, junior Dunkley, 4 ft. 3; Cruthers, 4 ft. 2½, and Barry and Adams tied at 4 ft. 1.

8-pound shot put: V. Armstrong, first; Ward, second and Wilson, third.

Senior javelin throwing: Dinesen, first; White, second, and Young, third.

Intermediate javelin throwing: Kelly, first; Armstrong, second, and Wilson, third.

Girls

75 yards, open: A. Comstock, first; G. Gerard, second; R. Drimmie third.

50 yards, seniod: R. Drimmie, first; M. Wigg, second; A. Comstock, third.

50 yards junior: M. Harvey and A. Langley, tied for first; H. Babbs, second.

Interform relay: Special Commercial.

Running high jump, senior: J. Harvey, first; C. Patterson, second; D. Rogers and J. Howson, tied for third.

Running broad jump, senior: O. Gilespie, first; J. Harvey, second; A. Comstock, third.

Standing broad jump, senior: A. Comstock, first; O. Gillespie, second; J. Harvey, third.

Running high jump, senior: G. Carvolth, first; M. Harvey, second, and A. McDonald and D. Weese, tied for third.

Running broad jump, junior: G. Carvolth, first; D. Weese, second, and B. Rogers, third.

Standing broad jump, junior: B. Rogers, first; M. Harvey, second; D. Weese, third.

Bicycle race, senior: B. Price, first; F. Evans, second; C. Legon, third.

Bicycle race, junior: A. Langley, first; G. Carvolth, second; D. Leeson, third.

Slow bicycle race, open: Connie Legon.

Throwing and catching ball, open: M. Snowden and R. Drimmie.

Throwing baseball, senior: R. Drimmie, first; T. Millyard, second; G. Gerard, third.

Throwing basketball, senior: O. Gillespie, first; A. Comstock, second; M. Weir, third.

Throwing baseball, junior: G. Carvolth, first; D. Weese, second; B. Rogers, third.

Throwing basketball, junior: D. Weese, first; B. Rogers, second; M. Harvey, third.

RUTH BRINGS HOME RUN TOTAL TO 46

Stars of the Canadian Gridirons are swinging into training with the season's opening only two weeks away. With Mike Rodden away from the helm and Hamilton Tigers (and still looking for a job, which is curious since Mike is certainly one of Canada's greatest coaches) it is as yet too early to look for any handwriting on the wall to indicate 1931's champions. One thing is certain, there are mumblings in the west that this is another year, and nothing need be taken for granted in respect to a walk-over by eastern teams. "Watch Rough Riders," is the word from Regina. Eddie Emerson, the grand old man at Ottawa, has announced his annual retirement. Montreal M.A.A.A. looks like a strong aggregation. Frank Turvill and his educated toe, are back with Toronto Argonauts. The Intercollegiates with the University of Western Ontario again, is a toss-up. Balmy Beach, no respecter of persons or teams, is a threat. Perhaps Regina may do it.

YESTERDAY'S STARS

Babe Ruth, Yankees.—Took major league home run lead by hitting his 45th and 46th of season.

Lew Krausse, Athletics—Held Red Sox to four hits to win his first major league start.

FIGHTS LAST NIGHT

MINNEAPOLIS — Dick Daniels, Minneapolis, outpointed Con O'Kelly, Boston (10). Newspaper decision.

MILWAUKEE—Gary Leach, Gary, Ind., outpointed Johnny Burns, Oakland, Cal. (10); George Nicholls, Buffalo, N.Y., outpointed Snow Falkes Wright, Trenton, N.J., (10).

CHARLOTTE, N.C. — Frankie Wine, Montana, outpointed Dewey Kimrey, Norwood, N.C. (10).

BASEBALL RESULTS and Standings

AMERICAN LEAGUE

	Won	Lost	P.C.
Philadelphia	107	44	.709
Washington	92	59	.609
New York	91	59	.607
Cleveland	76	76	.500
Boston	61	90	.404
Detroit	61	91	.401
St. Louis	60	90	.400
Chicago	55	94	.369

Yesterday's Results

Philadelphia 7, Boston 1.
New York 8, Washington 3.
Chicago at St. Louis—Rain.

Games to-day—Boston at Philadelphia (2); Washington at New York; Detroit at Cleveland; Chicago at St. Louis.

Games to-morrow — Boston at Washington; Philadelphia at New York; Detroit at Cleveland; Chicago at St. Louis (2.

NATIONAL LEAGUE

	Won	Lost	P.C.
St. Louis	98	53	.649
New York	87	64	.576
Chicago	82	70	.539
Brooklyn	78	73	.517
Pittsburg	65	87	.493
Philadelphia	65	87	.428
Boston	63	89	.415
Cincinnati	58	93	.382

Yesterday's Results

No games played.

Games to-day — New York at Brooklyn; Philadelphia at Boston; Pittsburg at Chicago; St. Louis at Cincinnati.

Games to-morrow—Same as to-day's.

AMERICAN ASSOCIATION

	Won	Lost	P.C.

Yesterday's Results

Kansas City 11, Minneapolis 4.
Toledo 8 Louisville 3.
St. Paul at Milwaukee—Rain.
Only three games scheduled.

Major League Leaders

National League

(Including games of Sept. 25)

Batting—Hafey, Cardinals, .350; Terry, Giants .349.

Runs—Terry, Giants; Klein, Phillies 120.

Runs batted in—Klein, Phillies 121; Terry, Giants 113.

Hits—Terry, Giants 212; L. Waner, Pirates 211.

Doubles — Adams, Cardinals 45; Berger, Braves 44.

Triples—Terry, Giants 20; Herman, Robins 16.

Home runs—Klein, Phillies 31; Ott, Giants 29.

Stolen bases—Frisch, Cardinals 28; Martin, Cardinals 17.

Pitching—Haines, Cardinals won 11, lost 3; Derringer, Cardinals, won 17, lost 8.

American League

Batting—Simmons, Athletics .389; Ruth, Yankees .373.

Runs — Gehrig, Yankees 159; Ruth, Yankees 146.

Runs batted in—Gehrig, Yankees 178; Ruth Yankees 157.

Hits—Averill, Indians 206; Gehrig, Yankees 205.

Doubles—Webb, Red Sox 66; Alexander, Tigers 46.

Triples—Johnson, Tigers 19; Lue Whitesox 15.

Home runs—Ruth, Yankees 46; Gehrig, Yankees 45.

Stolen bases—Chapman, Yankees 61; Johnson, Tigers 33.

Pitching—Grove, Athletics, won 31, lost 3; Marberry, Senators, won 16, lost 4.

BUD WENGER 1ST IN 2.16

While Patrick Direct of Calgry Captures First Money in 2.22 Class.

ON LINDSAY COURSE.

LINDSAY, Sept. 26.—Patrick Direct, a Calgary-owned horse, captured first money in the 2.22 class race at the fair grounds here yesterday, while Bud Wenger, after finishing fifth in the opening heat won the next three to take the big end of the purse in the 2.16 event. Vic Rountree's Grattan Scott was second in this race. The summaries:

2.22 Class—

Patrick Direct, R. Isnor, Calgary.... .. ..5 6 1 1 3
Grattan Peters, Dr. Pierce, Oil Springs 1 2 2 2 2
Black Mac, W. Fanning, ning, Lindsay.. .. .. ..7 1 5 7 1
Prince Grattan, B. Porter, Orillia 2 3 3 3
Amdexter, A. Johnston, Peterborough 8 7 6 4
Herman L., Dr. Stevens, Sutton.. .. ..9 8 8
Eater Mary, G. L. Bennett, Port Hope 3 5 4 6
Herman Grattan, H. Ingram, Lindsay.. .. .. ..6 9
Tillie, the Great, H. Dunford, Peterboro.. .. ..4 4 7 5
Time: 2.13, 2.12½, 2.13¾, 2.14, 2.14.

2.16 Class—

Bud Wenger, R. Welsh, Hastings 5 1 1 1 1
Grattan Scott, V. Rountree, Weston.. .. ..1 3 2 2
Siscoe, Dr. Walker, Newmarket.. .. ..3 4 4 4
Goldie Peter, N. Neeley, Sarnia 3 2 3 3
Lu Grattan, C. Schooley, Peterboro.. .. ..4 5 5
Time: 2.12, 2.11½, 2.12, 2.14.

SUPPORT the town that supports you BUY AT HOME

RUTH TAKES HOMER LEAD FROM GEHRIG

Bambino Hits Two Circuits as Yanks Take 8-3 Win From Senators.

HOME RUN TOTAL IS 46.

Lew Krause Hurls Athletics to 7-1 Victory Over Boston Red Sox.

(By Hugh S. Fullerton, Jr., A. P. Sports Writer)

The belated rush of the New York Yankees, which has provided most of the thrills for American League campaign since Athletics clinched the pennant, has put the final decision as to whether the Yanks or Washington will finish in second place up to to-day's closing doubleheader between the teams. And as long as Babe Ruth is in there socking the ball, the Yanks are not conceding a thing to their rivals.

Things began to look a bit doubtful for the Yankees a couple of days ago when after getting into second place with ten straight victories, they dropped back by losing to Cleveland then dropped the series opener to the Senators to fall a game and a half behind. But yesterday Ruth led them back into the thick of the battle with an 8 to 3 triumph.

Battle of Home Runs

It was a battle of home runs most of the way with one costly error tossed in to complete Washington's downfall. And the Babe outdid them all by clouting his 45th and 46th homers of the year to regain the Major League lead from Lou Gehrig. First Joe Juhel socked one to give the Senators a 2-0 lead. Then Herb. Pennock, clever Yankee southpaw pitcher, surprised everyone in the stadium, including himself, by dropping a homer into the bleachers and Ruth brought the count up to 2-3 with his first of the game.

The Babe tied the count in the eighth with home 46 and started a rally that drove Alvin Crowder from the box and brought in five runs to decide the battle. Crowder retired with two on base and Fred Marberry got the second man out. With safety in sight, Sam Rice muffed Lazzeri's easy fly and let two runs in. Pennock singled to send home another and Earle Combes cleaned things up by hitting the fifth homer of the game.

If either the Yankees or Washington can win both games today, that team will clinch second place but an even break will put the thing up to Sunday's closing contest. New York against Philadelphia and Washington against Boston.

Another Good Pitcher

Only one other game was played in the Major Leagues yesterday and that revealed that Philadelphia's Athletics have another good pitcher who had not been counted on. Lew Krausse, an 18-year-old youngster who was graduated from the Media (Pa.) high school in 1930, made his debut as Major League starting pitcher by holding the Boston Red Sox to four hits and winning 7 to 1. A two-base error by Dykes and a passed ball gave the Sox their only run while the champions pounded Durham and Lisenbee for eleven hits, bunching them in two three-run innings.

The Chicago-St. Louis American League game was rained out, giving the two successive doubleheaders to wind up the season while no other Major League clubs had games scheduled.

TURPIN WINS TITLE IN COBOURG SPORTS

Cowie and Loucks Break Record in Running Events—C.C.I. Field Day.

COBOURG, Sept. 26.— The Cobourg Collegiate Institute Field Day sports were carried out most successfully at the school grounds here, and the track events at Victoria Park. Mr. T. H. McClelland, M.A., is physical director.

In the intermediate series for boys over 15 years, Jack Turpin was declared champion, with 45 points, and won the bronze figure. Robert Cooper was nearly a tie with 44 points and won the silver cup. J. Loucks with 32 points and H. Comrie with 26 points were awarded silver medals. L. Davidson with 17 points, G. Duffin with 14 and J. Bolster with 10 points were awarded bronze medals.

In the junior series for boys under 15, Charles Henderson won the silver cup with 36 points. Jim Turpin with 28 points and D. Young with 20 points were awarded silver medals.

L. O'Connor with 17 points, J. Dufton with 17 points, J. Tilford 15 and R. McLauchlan 14, won bronze medals.

In the junior series a new record was made in the baseball throw by J. Titford at 278 feet. A record was equalled also in the junior running high jump by Jim Turpin of 5¼ feet.

Inside Sportin' Dope--By A. Wise Cracker

Mister Sporting Editor:

Well, Mac, I suppose the big thing in the sport world right now is the world's serious, which begins next Thurs. in St. Louis. I've already called the Athaletics to cop the big money, Mac, and to-day them birds look more likely than ever to come through. In the 1st place, they got Mister Grove and Mister Earnshaw, and in a short serious 2 gunmen like them lads can do a woful lotta damage. Mister Gabby Street may be able to trot out 7 heavers better than any 7 Mister Mack can unblanke, but that don't mean a thing when only 4 games is needed to nick the serious. They's other signs that is not too healthy for Mister Street's chances. First, there's Mister Al. Simmons which, after being outa the game with a lame dog for some time, has been busting the old apple on the piccolo steady since he got back. And then the Card supporters has been getting a lotta comfort outa the fact that this has been sorta off year for that young dynamiter, Mister Jimmy Foxx. Mebbe, but Mister Foxx is apparently picking up his punch just when he can use it to the best advantage for the Mackmen. In 3 successive games this week the double X gent has kissed the old onion right outa the park, and he looks like he's going to ride into the big serious at the top of his form, and that ain't exactly good news for Card fans. The regulars of the A's is all back and rarin' to go, so I for 1 can't see nothing but a Philadelphia repeat.

We're in for another evening of the pull and pant stuff, Mac. Mister Alex. Kasaboski and Mister Frank Hart, champion of Holland or somewhere, is billed to toss each all over Brock st. ice palace Mon. nite. Whether you think they do it with mirrors or not, you oughta be able to get a lotta kick outa this Mon. nite clash, Mac. This Kasaboski person has plenty of courage and he's always ready to mix it, while the smooth looking Mister Hart is about as fast a moving 170 lbs. as has ever stripped off a bath robe in these parts. 1 thing is certain in a bout of that kind, there'll be plenty of action, and I don't mean probably.

The football season gets away this week, Mac. The P.C.I. kids should give us plenty to enthuse over for the next coupla months.

That'll be all for now.

Sportfully yours,
A. WISE CRACKER.

Preliminary Plans For 'Shoe Tourney

Preliminary arrangements were discussed at a recent meeting for the organization of a horseshoe pitching league in connection with contests which are to be staged at the forthcoming International Plowing Match and Farm Machinery Demonstration to be held here in October, and also at the Royal Winter Fair.

The meeting under the chairmanship of Art Moffatt was held at the Duffus Bowling Academy. Among those present were: J. J. Duffus, Fred Dougherty, W. Cole; E. A. Allen and N. S. Osborne of Lakefield, J. Crowe, Campbell, Nicholls, H. Cavell.

Mr. Pearson a member of the Royal Winter Fair horseshoe committee was also present.

Another meeting has been arranged for October 1 at 8 o'clock at which Mr. Pearson and M. Swanston will be present.

The contests at the Plowing Match will commence on Tuesday, October 13, with tournaments open only to residents of the four counties of Peterborough, Northumberland and Durham and Victoria. Special prizes have been arranged for singles and doubles tournaments. The contests of the remaining three days, October 14-16, will be Dominion wide in scope, open to all. These contests will be staged under the auspices of the Royal Winter Fair.

Keene

Mrs. Louis Bolin closed her camp on Rice Lake and left for New York on Friday.

Mr. Bobby Renwick returned to school at Brantford on Wednesday.

Miss Helen Gillespie, nurse-in-training at Hamilton General Hospital returned on Tuesday after a fortnight's vacation.

Mr. Fred Whalen entertained at a dance and supper Tuesday night in honor of the girls' softball team.

Mr. and Mrs. J. H. Cruickshank closed their cottage and returned to Toronto Friday with Mr. Arthur Cropley.

Major Macdonald of Toronto, principal of the Lester Street School had a very gay week-end party at Campbelltown on the Otonabee river when his whole staff, numbering about thirty-five, motored from the city on Friday night. A party of Keene boys joined them for an old-time dance, among the guests being Messrs. Arthur Renwick, Jimmy and Harry MacIntyre, Max and Clarence Robinson, Earl Doris, Arnold Nelson, and Sidney Miller.

Our Boarding House . . . . . By Ahern

Help Wanted

FOR THOSE LITTLE ODD JOBS . . . ?

Those little odd repair jobs that pop up around the home or office—the ones you "intend to fix myself" but somehow never find the time. Why not use the Help Wanted column of this newspaper's Want-Ad pages.

Here is a Want-Ad classification that will find just the repairman you'll need to put an A No. 1 finish to those little odd jobs.

Use the Help Wanted Column of the Examiner Want Ads.

Pre-Season Senior Rugby Series Opens To-day

Clark GABLE and Ernest Torrence Madge Evans Marie Prevost Lew Cody and "Tommy Boy"

Capitol THEATRE

LAST TIMES TO-NIGHT 7 & 9

Sporting Blood

a Metro-Goldwyn-Mayer PICTURE

MONDAY AND TUESDAY

One of the Season's Outstanding Attractions!

A SCREEN EVENT OF IMPORTANCE!

PHILLIPS HOLMES SYLVIA SIDNEY, FRANCES DEE Featured in

"AN AMERICAN TRAGEDY"

A Paramount Picture

A JOSEF VON STERNBERG PRODUCTION.

2:30 7:00 9:00

Based upon THEODORE DREISER'S Novel.

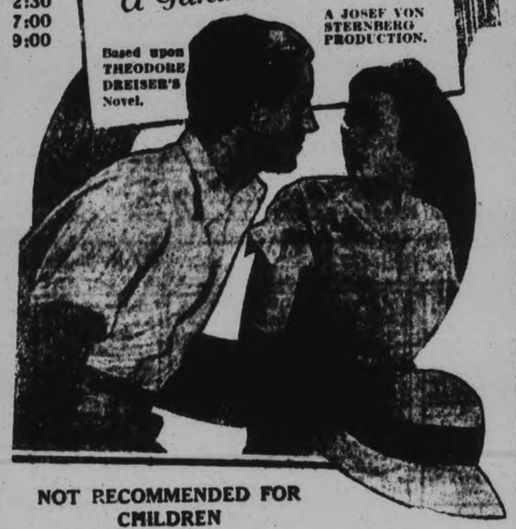

NOT RECOMMENDED FOR CHILDREN

ARGOS FAVORED TO WIN TO-DAY

Frank Turville and Armour Munro to Play Against Varsity Orphans.

BEACHES ALSO FAVORED.

TORONTO, Ont., Sept. 26. (CP) Toronto football patrons will get their first glimpse of material on local senior rugby squads this afternoon when they journey to Varsity stadium to witness the curtain-raising games of the Toronto district gridiron season. For the first time in local rugby history a pre-season city championship series has been arranged and the four local entries in the inter-collegiate inter-provincial and Ontario rugby football union, will clash to determine which team will hold the Degruchy trophy, emblematic of the city championship, for the forthcoming year.

After two weeks strenuous training the finishing touches were applied to the local squads last night when light signal drills were undertaken by all coaches.

In the first game of to-day's double-header to determine the finalists for the championship play-off, Argonauts of the Big four, meet Varsity Orphans of the O.R.F.U., while in the night cap, the champion Balmy Beaches tackle Harry Hobbs inter-collegiate squad.

With superior strength on the backfield, Argos are given the call to down the Varsity second team in the opening encounter while the Beaches, despite their 16-0 setback at the hands of Montreal A.A.A. last Saturday, are given the edge over the University first team.

According to advance notices, Argos will use Frank Turville, last season's kicking ace and Armour Munro on the backfield while the Orphan's coach has not yet intimated who will hold down the kicking duties. Following last night's workout, Coach Harry Hobbs, of the inter-collegiate squad announced he would not use Jack Sinclair and Harold Richardson in to-days' game and said Johnny Fitzpatrick, Don Wood and Johnny Copp would handle the kicking duties. The Beaches however, will send their strongest line-up against the college team. As Box and Alex Mackenzie, two regular backfields of last season's champions will hold down their respective positions in to-day's game.

Tennis Tournament Held Here Friday

Eighteen rinks participated in the Ladies' Invitation Lawn Bowling tournament at the club greens here, with rinks skipped by Mrs. Yeates, Peterborough; Mrs. Peacock, Port Hope; Mrs. Watson, Cobourg, and Mrs. H. Henry, Peterborough, winning.

Four rinks from Cobourg, four from Port Hope, one from Lindsay and one from Norwood attended the tourney, but the players were all mixed among the eighteen rinks in friendly fashion, with visiting and local players on every team.

Two ten-end games were played, and following afternoon team prizes were presented the victors by Mrs. Wright and Mr. F. Brown in the absence through illness of Mrs. H. W. Darcy, convenor, the welcome speech was made by Mrs. C. Wright. J. D. Fitzpatrick, the president, opened the tournament, and Fred Brown made the draw. The committee in charge included Mrs. Bredin, Mrs. Wright, Mrs. Hepburn, Mrs. Borland, Mrs. Martin, Mrs. Graham, Mrs. N. Henry and Mrs. Saunton.

The matches were close and provided considerable excitement, with low scores for the most part. The winning rinks were composed of: Mrs. Perry, Miss Hamley, Mrs. Wilson and Mrs. Yeates, skip; Mrs. Dr. Sutton, Mrs. Melville, Mrs. Welsh and Mrs. Peacock, skip; Mrs. Millward, Mrs. Zeihr, Mrs. Dr. Carlton and Mrs. Watson, skip; Mrs. Devey Mrs. Graham, Mrs. Pender and Mrs. N. Henry, skip.

Many favorable comments were made on the autumn decorations around the club house, the visitors admiring the flowers and the flags which lent a gala touch to the tournament.

Bowling Notes

Last night's rain interfered with a number of events planned to take place at the Peterborough Lawn Bowling Club. The contest between rinks of farmers from Smith and Douro townships had to be called off. An effort is being made to arrange it for Friday night of next week. The usual Friday tournament was also interfered with.

Won at Port Hope.

A mixed rink from the Peterborough Lawn Bowling Club won third prize in the tournament held at Port Hope last Wednesday in which some 36 rinks from all over the district competed. Five Peterborough rinks took part, but only the rink entered by E. Wall got in the prize money. It captured third place. The rink was composed of H. Woodo, skip, Miss M. Sedgewick ,vice, E. Wall, and Mrs. W. Wood, lead.

The usual Saturday night mixed tournament will be held at the Club House this evening.

SPORTS — Day by Day

SOCCER, BASEBALL, GOLFING AQUATIC, SOFTBALL, TRACK

CASUAL COMMENT

As usual the weather wasn't so good for the big field day put on by the P. C. I. at the Exhibition Grounds yesterday. That annual affair generally runs into cold or rain, and sometimes both. It didn't rain down there yesterday, but man oh man, was it cold!

• • • • • • •

Yet the sport events were run off okay, with big entry lists in almost every contest. The girls certainly turned out in force for the races, and some fast heats kept Doug Loomis, the starter, firing the gun as though it were a six-shooter.

• • • • • • •

We got a laugh out of the slow bicycle race. The idea is the last one to cross the line is declared the "winnah," and the cycling damsels did everything but back-pedal. Many of them fell by the way side and the last was first, if you get what we mean.

• • • • • • •

The question of records broken or remaining untouched will be learned next week when the statisticians—whew, that's a mean one!—check up and compare marks. They'll also announce the prize winners of the meet, as the boy or girl getting most points gets the velvet. The Board of Education puts up the prizes.

• • • • • • •

Gord Young seems to have a mortgage on the Graham Eastwood silverware for the low hurdles. He has copped it three years now handrunning, to say nothing of the jumping. It's a nice race to watch, the way the boys flatten out going over the boards.

• • • • • • •

Quite a few future track and field stars get their first real start in these Collegiate field days, and the boys and girls have a lot of fun competing in the different events. The teachers who coach them along deserve credit for their fine showing each year.

• • • • • • •

The All Saints' Athletic Club has a new boxing instructor, W. Barry, an old pro from England, who ought to be able to coach the scrappers in the finer points of the game. He will take charge at once and whip the boys into shape shortly. Some of the dozen or so already signed will appear on amateur cards here this winter.

• • • • • • •

They've got plenty of equipment, but may have to change clubrooms. Their gymnasium will be connected with the clubroom. At the meeting last night, it was also decided to erect a bandstand at the rink and to put new wire screening around. This work will be done shorly. The boys interested in running are working out regularly in case there is a road race. If not, they'll run one of their own next fall.

• • • • • • •

About three hours of action will make up the pro show at the Brock on Monday evening. There'll be four bouts, with Frank Hart and Alex Kasaboski headlining. Jerry Donovan of Rochester and the turbulent Turk, Ali Hassan, will mess each other up in the second preliminary, and Kid Thomas of Windsor, will meet Bob Neilson in the semi-final. The prelim will feature Frenchy LaBelle and Whitey Johnson, the latter grappler from Oshawa.

• • • • • • •

It looks like an interesting card all around, as nearly every one of the grunt and groan artists on it is noted for his dash and color. The old type of slow and cautious wrestler is unpopular with fans now, and the rough-and-tumble diving type steals all the thunder. Ali Hassan, with his strong man stuff, is still tumbling some of the youngsters out of the ring, although he has been at it since Hector was a pup.

• • • • • • •

The Hart-Kasaboski tussle, of course, will attract most of the fans, and deservedly, as it promises to be some scrap. Alex will have a job throwing the Flying Dutchman this time; in fact, we think some of those flying tackles of his are liable to end up against a post, and he'll take the count listening to the birdies. Anyway, it ought to be a memorable meeting, this return match between the two.

HASSAN SIGNED FOR 3RD MATCH

Terrible Turk and Jerry Donovan Will Meet Here Monday Night.

BUMPER CARD.

The program for Monday night's all-wrestling show at the Brock street rink was completed to-day with the signing of the curtain-raiser. This will bring back a wrestler who made himself deservedly popular here, none other than Ali Hassan, the Terrible Turk, who gave George Godfrey such a good scrap.

Hassan will meet the well-known Rochester heavyweight, Jerry Donovan in a one-fall match, with a half hour limit. Dovovan is a husky grappler, well calculated to make the strong man of the mat show his best. Both weigh in the neighborhood of 200 pounds apiece and the fans will be able to judge for themselves who gives the better action, the heavies or the light heavies.

Word has been received from the Ontario Athletic Commission that their premier wrestling referee, Jack Forbes will be on the job to handle the main bout between Alex Kasaboski and Frank Hart, the latter insisting on this as he was given a raw deal by Referee Osborne in his last bout here with the Canadian light heavyweight champion.

Kasaboski is working harder than ever to perfect his flying tackle and claims that Hart will have his troubles this time avoiding that murderous rush. However, the Dutchman is about the nimblest wrestler in the business to-day and he will probably have worked out some way of dodging the Canadian champion's tackle.

Neilson is also working hard for his match with Joe Thomas and the former intends to challenge the winner of the main bout. Taking it all round, it is a splendid program of wrestling and should provide thrills galore. And the public appreciate this, judging by the advance sale, which is unusually heavy.

NORWOOD RINKS WIN AT STIRLING

Also Cop First Honors in Trent Valley League Games With Brighton.

ON HOME GROUNDS.

NORWOOD, Sept. 26. (Examiner Correspondence).—A bright sunny afternoon and the bowling green in almost perfect condition added greatly to the Trent Valley League games that were played on the local green here on Thursday afternoon with the Brighton bowlers. Norwood won three out of four games.

First Games

Brighton	Norwood
R. H. Bird	W. Bitten
W. Taylor	R. Kirk
B. F. Maybee	J. R McKelvie
R. A. Riger	L. C Gunstone
Skip—9	Skip—10
Taylor	Bitten
Roblin	Kirk
Greenfield	McKelvie
Karley	Gunstone
Skip—7	Skip—11
Bird	Cronin
Taylor	P. M. Grover
Maybee	K. F. Kempt
Riger	Alex Kempt
Skip—8	Skip—10
Taylor	J. Cronin
Roblin	P. M. Grover
Greenfield	K. F. Kempt
Karley	Alex Kempt
Skip—8	Skip—6

Brighton went on to Havelock to play their teams in the evening.

Messrs D. B. Cutcliffe and K. F. Kempt carried off the first prize at the Scotch doubles bowling tournament at Stirling, bringing home as their trophies beautiful silver tea services. They defeated some of the best rinks from Belleville, Brighton, Madoc and Kingston. Two other local teams also attended the games and made a splendid showing, viz., Messrs. L. C Gunstone, Nelson Wellman, Richard and Hugh McDonald.

Regent

TWO DAYS ONLY TODAY AND MONDAY 2:30, 7 and 9:00

THE LOUIS WOLHEIM MARY ASTOR SINSHIP

MIGHTY DRAMA of the UNTAMED SEA

A RADIO PICTURE

Decks alive with drama . . . plunging . . . two-fisted drama of men . . . alone and desperate aboard an unknown vessel . . . alone . . . except for this one woman!

Will thrill you with the storm and strength of the untamed seas!

STARTING TUESDAY

Mightiest Drama of The Air Ever Filmed

HERE AT REGULAR PRICES

COLUMBIA PICTURES presents

DIRIGIBLE

Overshadows any picture ever made!

with

JACK HOLT RALPH GRAVES

FAY WRAY

A Frank Capra Production

Adaptation and Dialogue by Jo Swerling

Based on the story by Lt. Comdr. Frank Wilbur Wead, USN.

OVERSHADOWS ANY PICTURE EVER MADE

Special children's matinee, Wednesday at 4:30

THEATRES

AT THE CAPITOL

"SPORTING BLOOD"

"Here's a talkie that has just about everything one could wish for—thrills human interest, heart appeal, a touch of scalawagery to make it like real life, a good title, a superb cast, and—a wonderful horse that nearly speaks. "The sport of kings" and the type of horse that everyone admires, the keen, shining-coated racer from the blue grass of Kentucky, form the theme of this story.

Around Tommy Boy, the foal that stood in the mud while his mother died beside him, the story revolves. In it Ernest Torrence has one of the very finest roles of his long career. He has often excelled as the bad man of the piece but here he comes into his own natural role as the friend of horses and men alike. Clark Gable may be the new Valentino and he certainly has a way with him, but the big, loose-jointed Torrence nearly takes the picture away from him.

Critics have, justly enough, critics of their own. Lately, a well-intentioned fellow member of the staff remarked that the writer often had the habit of telling too much of the story of a picture and thereby spoiling it for those who hadn't yet seen it. So after this, the story won't be told—just indicated.

In 'Sporting Blood' there are tears and laughs and thrills—all centering about a magnificent horse and the various people that own him. Madge Evans is the girl and Clark Gable the man. Both are gamblers and fairly bad eggs—at the outset. Through their love for a horse that falls into evil hands and then stages a superb comeback, they do an about-face of their own. That's the story, but you have to see the picture to appreciate the manner in which it is handled. It is a talkie that will keep you up on your toes for long minutes on end and bring a lump into your throat and a twinkle to your eye. It's a great picture.

The comedy that precedes it is a new-fashioned Mack Sennett effort into which the producer injects his own personality. The famous bulldog that yaps at its ending seems to be slightly puzzled as to what it's all about—just like the watchers.

—Jeanette.

Job Printing REASONABLE PRICES

GREATEST CANADIAN GRID STARS WERE CONACHER AND BATSTONE

Alone, Each Was a Tower of Strength, Together They Were Unbeatable.

MEN OF MIGHT.

TORONTO, Sept. 26 (Special to The Examiner)—If football experts were asked to choose the outstanding player in Canadian football in the last decade they would likely name Lionel Conacher.

If the same experts were asked to name the player who has had the greatest influence on the game during the same period they would likely award the palm to Harry "Red" Batstone.

It is remarkable the manner in which the careers of these two outstanding players have been interwoven.

To stage the first meeting of the two it is necessary to go back to the Junior O.R.F.U. final of 1917 when Central 'Y' and Excelsiors, both of Toronto, clashed. Conacher was the middle wing for Central Y and Batstone quarter for Excelsiors. It is not recorded how many times the Big Train brought down the general of the Excelsior forces that afternoon but it is safe to say that when Red was downed he knew he was down.

The following year the two did not meet but in 1920 Conacher came into prominence with a vengeance leading the forces of T.R. and A.A. who won the O.R.F.U. title. In the play-off, Conacher's team tackled Argos with which club Batstone had won his spurs and for the second time the two worthies met but this time they were the outstanding stars of their respective back divisions. The play-off necessitated two great battles before the decision went to Argos. Argos thn went on to be beaten by Varsity with which team were Joe Breen and Warny Snyder. In this game Batstone was inmured and did not get a chance to scintillate as was his usual wont.

The following year saw Batstone and Conacher together forming the rear guard of the Argos with the greatest team that has ever trod the Canadian gridiron since the war. Possibly never before and never since have two such outstanding players been united, although the Leadley-Batstone combination would run them a close second. The astute Cochrane made the plays and h. the time Conacher got the ball from Batstone, the Big Train was away for tremendous gains.

During the next season Batstone started his remarkable career with Queen's which has not yet terminated. The two famous players came together for the last time in the Dominion finals and this time it was Batstone who was on the victorious team. With the score in Argos favor Conacher chose to run the ball instead of kick. It was a costly play as Argos failed to make yards. Batstone made yards a couple of times for Queens in succession and brought the ball to a position where Leadley kicked over a drop that gave Queen's the Dominion championship by two points. Conache. was nervous at the start of the game but he played one of the greatest games of his career scoring two trys unassisted.

Conacher and Batstone were together in one other game beside football. This was when they both played for the Hillcrest Ball Club of Toronto. Batstone was possibly the best third baseman in Ontario while as left fielder Conacher was players that ever trod a Canadian a power at bat.

But it is as two of the greatest gridiron that they have won an imperishable niche in Canada's sporting hall of fame.

TOWNSEND AGAIN WINS

HOLLYWOOD, Cal., Sept. 26. —(AP)—Billy Townsend, Vancouver, B.C., welterweight, won a ten-round decision over Earl Whitehead of Santa Monica, Cal., here last night. The Canadian floored Whitehead twice in the ninth round for nine counts. Townsend weighed 143½, Whitehead 145.

BOWLERS PRESENT MASONIC RING TO GEO. COLEMAN AT CLUB HOUSE

Congratulations to Young Member on Winning Singing Honors.

ENJOYABLE EVENT.

There have been some very pleasant evenings this season at the Club House of the Peterborough Lawn Bowling and Tennis Club, but none more enjoyable than that spent by a large number of the members last evening when they gathered to do honor to one of their club mates in the person of George Coleman, Jr.

The President, J. F. Fitzpatrick, was in the chair and explained that a program arranged for the whole evening had been upset by the rain. He congratulated Mr. Coleman on the success he had achieved in the contest in which he entered at the Canadian National Exhibition National Competition in Voice Culture, and stated that he had brought honor not only to himself, his family, the city, but to the club where he has been an ardent member.

R. M. Glover was called upon and further congratulated Mr. Coleman as well as his tutor, Martin Chenhall, on Mr. Coleman's bringing to Peterboroug not only the gold medal but also the scholarship, the first occasion it has been won in Peterborough by a male singer.

Mr. Glover said he felt he was expressing the feelings of the citizens of Peterborough when he made the statement that George, with his wonderful voice, would achieve many further successes in the field of music he so much enjoyed.

Martin Chenhall, under whose care Mr. Coleman prepared to enter the contest, said it took three requisites to be winner in a contest such as George had entered and won. First, the contestant must have the voice, then personality and again nerve. He said it was a most nerve-racking ordeal and he believed that the games George had played on the greens had steadied him and made it possible to throw off a good deal of the strain of the contest and had a considerable part in his being so successful.

At this juncture Roy Disney read the following address and presented Mr. Coleman with a handsome Masonic ring.

George,—Your fellow-members all feel a very great pride in the high honors which have come to you. If I am correctly informed, your winning of the gold medal first prize at the Canadian National Exhibition musical contest was the first in male voices ever to come to Peterborough, and to further add to this by winning the scholarship also is, in our opinion, a rare tribute to your exceptional ability.

We admire you for the years of study and practice which you must have given in getting to the point of perfection you have attained, and the disappointments which you overcame, for there must have been some disappointments, but these things make the winning that much sweeter.

Honors, such as yours, do not come easily, but are the reward of hard work and often require great personal expense and sacrifice. We also admire the co-operation and mutual effort which must have existed between you and your instructor, Mr. Martin B. Chenhall, for without harmony and united effort, things really worth while are seldom accomplished.

It is the belief of your fellow club members that a great future lies before you. Certainly you have received honors at an early age that many older men would have given much to have had.

Feeling that this occasion demands somethhing, not for a day, or a week or a year, but something that will be with you for many years, I have been entrusted with the honor, and it is my special pleasure, in behalf of the members of this club, to present you with this ring, as a token of our high regard and admiration for the distinguished merit you have brought to yourself and to your city. We trust that as it encircles your finger, it will also encircle your heart, and ever remind you of your sincere friends in the Peterborough Lawn Bowling Club.

Mr. Coleman thanked the members for their kindness to him as well as the many citizens who had taken an interest in him and appeared so pleased when the scholarship came to Peterborough. He said he would rather sing than speak, and it is expected that another evening will be held shortly when he will sing his test piece as a number on the program.

The gathering closed with "God Save the King," after which a pleasant social evening was spent.

WRESTLING

Monday - Sept. 28

BROCK STREET RINK AT 8:30 P.M.

POPULAR RETURN MATCH

Alex. KASABOSKI AND Frank HART

Best 2 out of 3 Falls—2 hour limit

OTHER HIGH CLASS PRELIMINARIES

Jack Forbes, (Toronto) Referee

Prices 60c and $1.10. Tax included

Youngsters 25c

Tickets at Bond's Drug Store

BURGESS BEDTIME STORIES

A LESSON IN SIGNALS

(By Thornton W. Burgess)

If you for knowledge really yearn;
There's something everywhere to learn.
—Old Mother Nature.

Farmer Brown's Boy is that kind. He considers that a day wherein he learns nothing is a day lost. It is, to, for any one who keeps eyes and ears open may learn something wherever he may be. It was so now. From a snug hiding-place on the rock slide far up on the mountain he was watching Whistler the Marmot and learning things about Whistler that would have surprised that little fellow had he known that Farmer Brown's Boy was anywhere about. But he didn't know, which was just as well, for Whistler is very shy and distrustful, and had he suspected that he was being watched the sum total of Farmer Brown's Boy knowledge of him would have been almost nothing.

He lived alone, for he had no mate, and his nearest Marmot neighbor lived a mile away on another rock slide. But Whistler wasn't lonesome, not the least bit. He preferred to be alone. In this he was just the opposite to his Cousin Yap Yap the Prairie Dog, who is a social body and not happy unless he has a lot of near neighbors to visit and gossip with.

So now, fully satisfied that he was quite alone, Whistler went about his affairs in a perfectly natural way. To begin with, he was hungry. He had been planning to get a bite to eat when Farmer Brown's Boy had appeared and frightened him down into his home. There he had waited so long that his stomach was quite empty by the time he came out. So as soon as he was sure that no one was about he ran over to a little patch of grass and other plants of which he was very fond. There he began to eat greedily, much as Johnny Chuck does, but despite his hunger he didn't forget to sit up between bites for a careful look in every direction. Then Farmer Brown's Boy chuckled.

He ran over to a little patch of grasses and other plants of which he was very fond

"You're a watchman all right," said he. "Most folks would think that in a lonely place like this there would be no need of keeping watch, but it is clear that you have learned the lesson that he lives longest who watches best. You certainly do remind me of Johnny Chuck."

Just then a faint but clear whistle sounded. It came from all of a mile away. Instantly Whistler scrambled up on the nearest rock from which he could get a clear view and gazed across at the rock slide where his nearest neighbor lived, for it was he who had whistled. Very straight and alert, he sat there. Farmer Brown's Boy looked, but he could see nothing. Again he heard that distant whistle. So did Whistler. He whistled in reply. But he didn't run. He was all ready to run, but continued to sit up on that rock gazing across a valley to towering cliffs on the other side.

By his expression and alertness it was plain that Whistler saw something. Now and then he would jerk his tail and grumble. But though he was so intent on something way off there in the distance, he didn't forget to take hasty looks in all other directions. Presently he jumped down from the rock and ran to a higher one, his favorite watch-tower. All the time he was in no apparent alarm. He was simply on guard.

"That fellow who whistled way over there saw something and sounded a warning that Whistler over here understood," thought Farmer Brown's Boy. "He knows there is no immediate danger, so he is simply on guard. Ha! There is a speck away off there in the sky. It must be Talons the Eagle. Yes, it is, and Whistler saw him long before I did. That other Marmot saw him first and signalled that he is out hunting. Whistler here got the signal and understood it."

Talons was headed that way, and as he drew nearer Whistler became more excited. He kept his eyes on the big bird and appeared angry rather than afraid. He was. He knew that he had only to dive among the rocks to be safe, so he wasn't afraid. But he was angry, because his meal had been interrupted. Whistler waited until the last minute, when Talons started to swoop down. Then with a piercing whistle, the danger signal, he disappeared among the rocks. From the distance came a whistled reply, but in it was no alarm. The other Marmot was simply signaling that he understood that Talons was over there.

"It is a great signal system. If I stay long enough I may learn it," chuckled Farmer Brown's Boy.

(Copyright, 1931, by W. T. Burgess)

Bridgenorth

Mr. and Mrs. W. White and Mrs. Poole of Peterborough, spent the week-end in Mrs. Fowler's cottage on Lake Chemong.

Mr. and Mrs. B. Moore and daughter Barbara, who have spent the summer at their cottage at Long Point, Smith, have returned to their home in Peterborough.

Mr. Frank White is visiting Mr. Alex Tyres of Smith.

Miss Blanche Mann, Adirondack Mts., is spending a few days with her father, Mr. W. Mann of "The Hawthornes," Smith.

Mrs. Sidney Blewett, of Chemong, spent a few days with her daughter, Mrs. Harry Young, of Springville, recently.

Mrs. J. B. Calder, of Ancaster, is visiting her daughter, Mrs. A. B. Mann, of "The Hawthornes," Smith.

Mr. and Mrs. Harold Harrison, and son of East Emily, spent Sunday at the home of Mr. and Mrs. G. Telford, Chemong Road.

Quite a number from this district were exhibitors at Lakefield Fair on Tuesday, Messrs. Fred and Joe Mann carrying off the T. Eaton special, (silver tea service) for the best three dairy cows, any breed, exhibited.

Rev. and Mrs. Wright and son have returned home after spending their holidays in Toronto and other points.

Miss Bessie Young, of Smith, is visiting her neice, Mrs. Earl Mann, of Detroit.

Mr. and Mrs. Murray and son have returned home after spending a couple of weeks with friends at Quebec and other places.

Opera Singer

EXONERATED

Working on an anonymous tip, seven customs officers spent two hours examining the 17 pieces of luggage brought back from Europe by Clarence H. Mackay, telegraph magnate, and his bride, Anna Case, the former opera singer. They were unable to find a single thing not covered by the $2,600 of duty paid by the couple. Mrs. Mackay was photographed during the two-hour hold-up.

What To-day Means To You

"LIBRA"

If September 27th is your birthday, the best hours for you on this date are from 10.30 a.m. to 1 p.m., and from 5 p.m. to 7.50 p.m. The danger periods are from 2 p.m. to 4 p.m., and from 8.25 p.m. to 10.15 p.m.

September 27th is, according to the Signs, a day especially favorable for relaxation and recreation. No disturbing factors need be anticipated, and it should be an ideal Sunday, a day on which there will prevail an atmosphere of harmonious contentment, peculiarly favorable to family and friendly relations.

Children born on this September 27th will be inclined to overtax their strength and over-estimate their mental capabilities. They will always be biting off more than they can chew. Gifted with average intelligence and endowed with ambition, they can and will succeed if they are taught to realize their own limitations.

You, if born on September 27th, always show great patience in any work or plan in which you take an interest. You are serious, thoughtful, feel deeply and possess self-control in a marked degree. You are persevering and concentrate on the job in hand until it is completed to your satisfaction. You are specialistic, not versatile. You are a careful reasoner, and never leap before you know when and where you will eventually land. Your ability to provide for contingencies is almost uncanny.

When you are in sole charge is the time that you excel. When controlled by others, or restricted in your way of doing things, you lose interest. Nothing irks you more than being subject to the ideas and fancies of others. There is quite a religious streak in your make-up. You, however, do not parade this, and never try to force your views on others. All suffering makes a strong appeal to your nature, but you prefer to help out the many rather than the individual.

You are every sensitive and easily hurt by the words and actions of others. You, too, are suspicious of others and trust mighty few. Your married life, whilst free from unforgettable thrills, promises contentment and placidity, and your horoscope indicates a well-spent and successful — although rather monotonous—life.

"LIBRA"

If September 26th is your birthday, the best hours for you on this date are from 8.15 a.m. to 10.35 a.m., from 1.35 p.m. to 3.40 p.m., and from 9 p.m. to 11.30 p.m. The danger hours are from 11 a.m. to 12.50 p.m., and from 5 p.m. to 6.15 p.m.

The astrological signs of September 26th denote an unsettled condition during the morning, and financial matters are liable to be adversely affected. After noon, the influences undergo a marked betterment, especially in so far as social and individual activities are concerned. They will also favor the romantic side of life.

Children born on this September 26th will develop into normal citizens, neither spectacularly brilliant nor unutterably dull. Their passions will be deep-seated and their anger, although difficult to arouse, will blaze when it is called into action. They will be conventional and set a high value on duty and all that it implies.

You, if born on September 26th, are somewhat erratic, and not altogether dependable. Your disposition is kaleidoscopic while your nature is extremely variable. Without settled convictions, without a charted course, you "wobble" and flounder. No one knows where you are "heading." You do not even know yourself. Time after time you will change your occupation, and in the last found one you will always display transitory enthusiasm, which will endure only till such time as another calling is embraced.

This phase will continue until early middle age. At that time, something will induce you to take stock of yourself, and you will realize that the inventory value is much less than it should be. You will then take a tumble to yourself, and, benefitting by your versatile and varied experience, settle down and, at last, build a permanent future on a safe and sure foundation.

You are inclined to be reckless with your health. You are not adverse to risking, quite unnecessarily, your life. You will, undoubtedly, travel far and wide, and the advantages of this educational course, will not be apaprent until later in life. During such times as your nomadic cycle is in force, you should not marry, unless you can find one for whom you care, and who has similar tastes to your own.

Queensboro

Rev. J. F Everson took charge of services in Deseronto on account of Rev. Mr. Harrison preaching anniversary services in the United Church here.

Mr. and Mrs. Howard Broad, of Oshawa are spending a few days with his mother Mrs. Nancy Broad.

Mr. Russel Thomas, of Deseronto, spent Sunday with Mr. and Mrs. Bruce Leslie.

Mrs. Victoria Tumelty, who has been in the Belleville General Hospital for the past ten days is much improved.

Mr. James Barrie has been seriously ill for several days with pleural pneumonia.

Miss Mabel Burris, daughter of Mr. James Burris underwent an operation in Belleville General Hospital for appendicitis a few days ago and is doing nicely.

Mr. John Alexander, Jr., while threshing had the misfortune to get his left arm caught in a belt which wrenched the muscles badly in the forearm and cracked the bone.

Mr. and Mrs. Harcus Rollins spent Sunday with Mr. and Mrs. Fred Rollins.

From China to Peru—

. . . in London, Paris or Havana—anywhere you go—Travellers' Cheques are universal money.

Before going away buy Travellers' Cheques at The Royal Bank of Canada and avoid worry while travelling. They are as good as cash and far safer.

SOLD HERE—ACCEPTED EVERYWHERE

The Royal Bank of Canada

Peterborough Branch - H. C. Sootheran, Manager

9021 1244

TILLIE THE TOILER — By Russ Westover

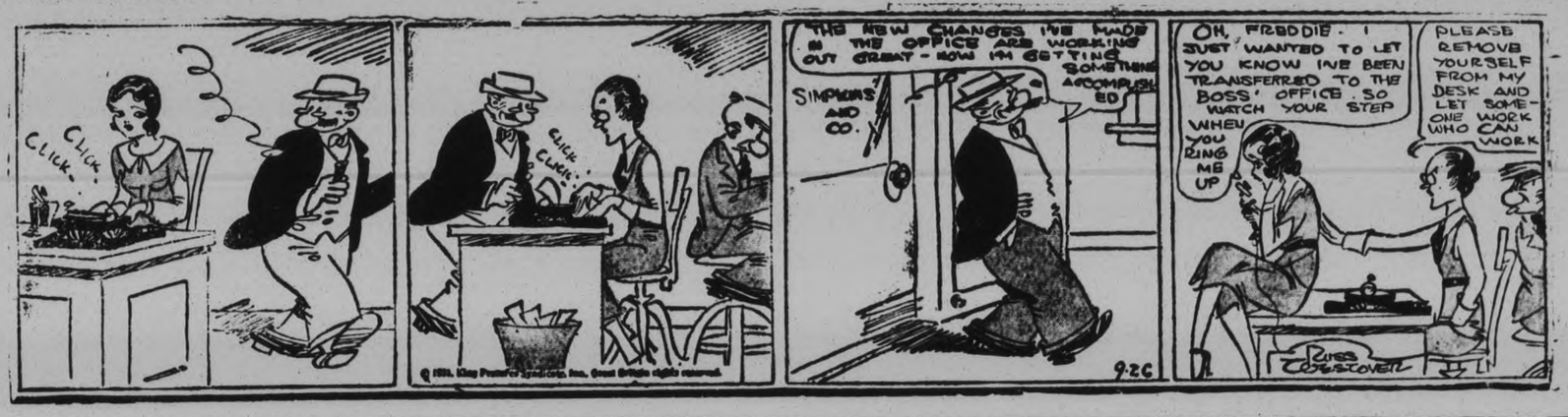

BRINGING UP FATHER — By George McManus

TOOTS AND CASPER — By Jimmy Murphy

Just drive a Chrysler *and* get a sample of the most zestful performance in all motoring

CHRYSLER SIX
4 Body Types • $1140 to $1209

CHRYSLER EIGHT DE LUXE
5 Body Types • $2010 to $2525

CHRYSLER IMPERIAL EIGHT
4 Body Types • $3625 to $4150

All prices f. o. b. Windsor, Ontario, including standard factory equipment (freight and taxes extra).

961

"CANADIAN-BUILT FOR CANADIANS"

GILLESPIE GARAGE
PETERBORO, ONT.
378 Aylmer Street - Phone 950

Phone the Classified for QUICK Results 1600

WANT AD. RATES

Cash 1 cent per word or figure per insertion.

If Charged 1½ cent per word or figure per insertion.

Phone We will call for your ad. and give you the cash rate. **1600**

CHARGES:

Card of Thanks 50c
In Memoriam (up to 2 inches) .. 75c
Over two inches, per inch 50c
With black border, extra 25c
Birth Notice 50c
Death Notice 50c
Locals (Back Page, per inch ... $1.00
Black Local (Back Page) per in.. $1.50

Index to Examiner Classified Want Ads.

Agents Wanted L
Boarders Wanted ..... F
Business Opportunities ..... K
Cottages, Summer Resorts .... E
Chiropractor ..... U
Dressmaking ..... Z
Employment Wanted ..... J
Female Help Wanted ..... H
Found ..... N
For Sale: General ..... A
To Rent: House and Apartments B
For Rent—General C
General Notice ..... T
Help Wanted—Male or Female. X
Livestock ..... O
Lost ..... M
Male Help Wanted ..... G
Pet Stock ..... W
Personal ..... R
Poultry For Sale and Eggs ... P
Radio I
Real Estate ..... D
Salesmen Wanted ..... Y
Situation Vacant V
Used Cars For Sale ..... S
Wanted: General ..... Q

a For Sale—General

SALE OF HOUSEHOLD FURNITURE To-day and Saturday at 19 Ware Street. 2d-74-5512A

12-GAUGE SHOTGUN AND SET OF Skis. 'Phone 2594. 2d-74-5510A

SMALL RANGE, GOOD CONDITION water front. Apply 108 Morrow. 3d-75-5499A

PHONOGRAPH (McLAGAN MAKE) in first-class condition. Cost $125. Will sell for $60 cash—with 75 Records. Write Box 5524, Examiner Office. 3d-75-5524A

QUEBEC HEATER, WITH 2 LIDS, first-class condition. Apply 580 Bethune Street, or 'Phone 3078. 1d-74-5546A

BICYCLE, 24" FRAME. APPLY 156 London Street. 3d-75-5525A

DRY SLABS, CUT. $2.00 LOAD. Hodson's. 'Phone 1937. 15d-76-5149A

NORTH MONAGHAN WOOD MARket — A New Supply of Fall Wood, about ½ Tamarack, $2 Truck Load. Bone Dry Oak and Birch, $3 Wood Sawing and Trucking. 3378J 5d-74-5430A

PINE SLABS, ONE DOLLAR'S worth up. Full Load, $3. Mixed Wood, $4 ½ Cord. Deal, 1806. 6d-75-5410A

PICTURE FRAMING — THOSE PICtures that need Frames, 'Phone 592, and our Salesman will call with Samples. Lewis R. Parks, Park Street. 3d-24,26,28-5469A

IF YOU REQUIRE SANITARY RUBber Goods, write for Catalogue and Prices. Safe and Sanitary Rubber Works, Dept. 17, Box 165, Verdun Montreal. s.Apr4|32-677A

GOOD MAXWELL SEDAN CAR, EXcellent condition, real bargain. Also Westinghouse Radio, all complete, Batteries. Write Box 5472, Examiner. 3d-74-5472A

COMBINATION GAS AND COAL Stove, 4 holes coal, 4 gas burners; Chairs, Bedroom Suite, Refrigerator, also Gas Plate. Apply 277 John Street. 3d-74-5476A

FILLING TO BE HAD FOR THE Carting. 490 Cambridge. 3d-74-5477A

SOME CHEMICAL APPARATUS AND Reagents, suitable for Students. 521 Romaine. 'Phone 3788. 3d-74-5466A

BED OUTFIT, CHEAP. 'PHONE 2306M. 3d-74-5468A

TWO MISSES' WINTER COATS, cheap. 262 Stewart Street. 3d-74-5481A

QUEBEC COOK STOVE, WATER Front, Enamel Back. Apply 190 Brock Street, Basement. 2d-74-5521A

MOFFAT 4-BURNER GAS RANGE, white and grey enamel; 3-Burner Gas Plate; Tailor's Display Table, cherry. Apply 541 Bethune Street. 2d-74-5528A

QUEBEC COOK STOVE, VICTOR Victrola and Records, Floor Polisher, Boy's Wagon, Isabella Fox Choker, Blue Plaid Coat, Opossum trimmed, size 16; all in first-class condition. Apply 543 Bethune Street. 2d-74-5529A

PRIVATE SALE OF HOUSEHOLD Furniture. 343 St. Joseph. 3d-74-5487A

INVALID'S WHEEL CHAIR, $15.00. 659 George Street. 3d-74-5497A

MILL ENDS, NEW, SUITABLE FOR Quilts or Linings—Print and Broadcloth. Prices 3½ Lbs. $1. Mail orders promptly filled. Mrs. Norman J. Blakely, No. 4, Havelock. 3d-26,28,30-5541A

ONE SOLID WALNUT SOFA AND other pieces of Furniture. 'Phone 2653. 1d-74-5538A

PIANO, UPRIGHT, GOOD CONDITion. 188 Stewart Street. 3d-76-5537A

APPLES. APPLY TO WESLEY Werry, Bowmanville. 10d-83-5548A

APPLES — SPIES, BALDWINS, ONtario, Snows, Stark. Milton Dunbar, R.R. No .1, Port Hope. 'Phone 13 ring 3, Garden Hill. 6d-79-5545A

ANTIQUE LARGE WALNUT SOFA, Panel Back, and Carving, Walnut Hall Stand, Buffet and Lounge. M. T. Butcher, 679 Stewart. 2714W. 1d-74-5561A

a For Sale—General

FARMERS' FRIEND DOUBLE RIDing Plough, good condition; cheap. Harold Ball, 'Phone 969 ring 32. 2d-75-5543A

COOK STOVE, WATER FRONT AND Warming Closet. 517 Sherbrooke. 3d-76-5550A

BEATTY WATER POWER WASHER, in good condition; cheap. Apply 516 Sherbrooke, after 6 p.m. 1d-74-5553A

LADY'S COAT, 38, FUR TRIMMED, 301 Elias Avenue. 3d-75-5531A

CREAM BABY CARRIAGE, GOOD condition; cheap. 'Phone 2657. 1d-74-5562A

b For Rent—Houses and Apartments

FURNISHED HOUSEKEEPING Rooms. 'Phone 3256. 3d-74-2838B

HOUSE, 417 DOWNIE STREET — newly decorated. 'Phone 1898J. 3d-74-5470B

FOUR ROOMS, $12. APPLY 462 ELM Street. 3d-75-5520B

FIVE-ROOM APARTMENT, CENTRAL residential; every convenience. 'Phone 751. 3d-75-5530B

MODERN APARTMENT, ALL CONveniences. 'Phone 1677W. 3d-75-5526B

TWO FURNISHED HOUSEKEEPING Rooms, $4.50. 219 Charlotte Street. 2d-75-5557B

COMFORTABLE, MODERN, HEATED Apartment. Telephone 1232J. 3d-76-5556B

BRICK HOUSE, 6 ROOMS, ALL conveniences, $22.00. Apply 30 Park North. 3d-75-5502B

FURNISHED HOUSEKEEPING Rooms, central. 106 McDonnel. 3d-74-5479B

TWO SMALL HOUSES. APPLY 464 Stewart. 3d-74-5496B

MODERN HOUSE ON MARGARET Avenue. Apply Home Furnishing Co. 6d-75-5433B

BRICK HOUSE, 372 DOWNIE. APply 374 Downie. 'Phone 1380. 4d-74-5443B

GOOD MODERN HOUSE, SIX Rooms. Apply 262 Stewart Street. 6d-74-5374B

THREE UNFURNISHED ROOMS, $10. 566 Chamberlain. 'Phone 2490F. 3d-74-5485B

FURNISHED HOUSEKEEPING Rooms. 1581J. Mornings. 6d-74-5376B

HEATED APARTMENT IN GRAND Central Building. Possession arranged Apply 437 George Street tf-B

ROOMS, FURNISHED OR UNFURnished. 183 Stewart Street. 3d-75-5508B

ONE OR TWO FURNISHED ROOMS. 601 Water. 3d-75-5516B

SNAP! $33.00 — 7-ROOM BRICK, full plumbing; central. Apply 293 Dalhousie Street. 'Phone 273. 3d-75-5503B

HERE IS WHAT YOU HAVE BEEN Looking For — 4-Room Brick House, partly modern, $15.00; 6-Room Brick House, partly modern, $20.00; 7-Room House, partly modern, $27.00. Immediate possession. Apply 344 King. 2d-75-2874B

ONE OR TWO LIGHT HOUSEKEEPing Rooms. Apply 477 McDonnel Street. 3d-76-5533B

FURNISHED OR UNFURNISHED Rooms. Apply 73 Lansdowne Street 3d-76-5544B

b For Rent—Houses and Apartments

SEVEN-ROOMED HOUSE, ALL MODern, No. 544 Water Street. Apply Telephone 2269W. 3d-76-5563B

MODERN HOUSE. IMMEDIATE posession. Rent $22.00. Apply 271 Thomas Street. 6d-79-5560B

THREE-ROOMED BATHROOM FLAT, nicely furnished, heated. 599 Bolivar. 3d-76-5559B

THREE OR FOUR FURNISHED Rooms for Housekeeping. 306 Aylmer. 'Phone 2552W. 3d-76-5558B

LOOK! 4 GOOD ROOMS, FURNISHed and Heated, $20.00. Also some Furnished Houses, reasonable rent. Apply 293 Dalhousie Street. 'Phone 273. 3d-75-5505B

c For Rent—General

GARAGES TO RENT, CONVENIENT to Downtown Offices and Stores. Apply 437 George Street tf-1092C

GARAGE. APPLY CORNER WOLFE and Aylmer. 3d-74-5482C

NEW GARAGE, CHEAP. APPLY 190 Brock Street, Basement. 3d-75-5522C

d Real Estate

FOR SALE — 100 ACRES, 3 MILES North of Peterborough, on Highway, in the Canning District. Box 5554, Examiner. 3d-76-5554D

f Boarders Wanted

PRIVATE BOARDING, ALL CONVENiences; central. 196 Aylmer Street. 10d-76-5285F

BRIGHT FURNISHED ROOMS, WITH Board. 'Phone 2821. 6d-76-5442F

ROOM AND BOARD. 265 HUNTER W. 3d-74-5480F

ROOM AND BOARD FOR BUSINESS Men or Women. 'Phone 3608J. 4d-75-5491F

ROOM AND BOARD, SUIT ONE OR Two Business Men. 'Phone 922J. 3d-76-2873F

GENTLEMAN BOARDER, WITH OR without Board. Write Box 5566, Examiner. 3d-76-5566F

g Help Wanted—Male

HUNDREDS OF POSTMEN, CLERKS, Stenographers, Customs Examiners, etc., in the Canadian Civil Service owe their jobs to our Correspondence Courses. The oldest in Canada. Our Free Booklet on request We employ no agents. The M.C.C. Civil Service School, Ltd., Toronto 10. 4d-12,19,26,3-2715G

h Help Wanted—Female

KENNEDY BEAUTY CULTURE School, under personal supervision of Mrs. W. C. Kennedy. Secure a a practical training. All work done on living models. Enroll now for Fall Classes. 707 Yonge Street, Toronto. 10d-79-2817H

SELL CHRISTMAS CARDS

$35-$50 CAN BE EARNED and paid Weekly in spare time selling well-known line Personal Christmas Cards Experience unnecessary. An early start and our co-operation assures success. Beautiful new portfolio sample free. Master Kraft, Limited, Toronto. Representatives Wanted small towns also. 12d-1,3,5,8,10,12,15,17,19,22,24,26-4840H

i Radio

FOR SALE — CHEAP, BATTERY Radio, complete. 460 Elm Street. 3d-75-5518I

FIVE-TUBE RADIO, COMPLETE with Battery, Eliminator, and Speaker, $30. Apply 138 Albertus Street (off Lock Street). 2d-74-5532I

j Employment Wanted

CAPABLE YOUNG WOMAN DESIRES Work by the Day. 'Phone 1123W. 3d-76-5547J

WOMAN WANTS WORK. APPLY after Wednesday, 391 Park Hill Road. 2d-75-5564J

l Agents Wanted

AGENTS SELL CANADA'S CELEbrated Royal Series Private Christmas Greeting Cards. Tremendous demand. Work pleasant and exceedingly profitable even in spare time. Big Sample Book Free to workers. Capital or experience unnecessary. Garretson Limited, Brantford, Ont. 6d-78-4315L

GENERAL AGENT, WITH AUTOMOtive knowledge, for Territory in your district. New device. Big seller, good profits; put out men, and you can clean up Room 200, McKinnon Building, Toronto. 1d-74-2864L

m Lost

THURSDAY, SILVER BRACELET, valued as keepsake. Reward. 'Phone 1843J. 2d-75-5539M

n Found

SMALL GRIP, CONTAINING GENT.'S Clothing. Owner may have same by paying for advertisement. Apply 111 Crescent Street. 1d-74-5565N

o Live Stock

FOR SALE — JERSEY BULL, 3 years old. 'Phone B. S. McCarrell, Omemee, 50 ring 31. 3d-76-5540O

PURE-BRED HOLSTEIN BULL, 14 months old; also Few Females, due ot freshen in Fall. Herd fully accredited. Coughlin Bros., R. R. No. 9, Peterborough, Ont. 'Phone 420 ring 2-2. 3d-76-5567O

p Poultry

APRIL HATCHED BARRED ROCK Pullet, ready to lay. Phone 2959J. 3d-75-5500P

FOR SALE — 18 DUCKS. APPLY 10 Lisburn Street. 3d-75-5527P

MONEY TO LOAN.

Automobile Loans and Cars Refinanced

We give you up to 12 months to pay while you drive.

Campbell Auto Finance Co., Ltd.
Peterborough Representatives:

C. W. SHOSENBERG & SON
Rooms 15 and 16, Kresge Building
385 George Street 'Phone 3447
t,t,s-tf

q Wanted

WANTED — OLD GOLD AND ARTIficial Teeth. Phillips' Dental Laboratory, 408½ George. 26d-85-5078Q

WE WILL PAY YOU 25c A POUND for Live Cockerels weighing 6 Pounds; 5½ to 6 Pounds, 24c; 5 to 5½ Pounds, 23c; 4½ to 5 Pounds 22c; 4 to 4½ Pounds, 21c. Crates Loaned. Eggs Wanted. Lewis and Reilly, Registered, 1986 Notre Dame West, Montreal. 26d-91-5259Q

EIGHT OR 10 CATTLE TO WINTER. Apply S. R. Rosborough, No. 4, Peterborough. 3d-76-5552Q

WANTED — TO BUY, USED FURNIture. 'Phone 2415, Ruskin's. 3d-74-5474Q

WANTED — FOUR OR FIVE ROOM Cottage or Lower Apartment, south of Charlotte. 'Phone 1933F, Evenings. 3d-74-5465Q

WANTED — REFINED YOUNG Couple to share Modern Furnished Home, South-end. Write Box 5523, Examiner. 2d-74-5523Q

STORE WANTED.
CHAIN STORE COMPANY WILL Lease Retail Store, prefer George or Charlotte Streets. Size about Twenty by Eighty. State full particulars. R. B. Rice & Sons, Chain Store Realtors, 60 Victoria Street, Toronto. 3d-76-2870Q

WANTED — TO RENT, 3 OR 4 Rooms or Small House, north of Bolivar; must be clean; careful tenants. Write Box 5536, Examiner. 2d-75-5536Q

s Used Cars for Sale

DODGE TON TRUCK AND FORD Truck in good running condition; tires and body in A1 shape. Apply Parker's, Peterborough. Limited. 'Phone 250. 2d-74-5517S

x Help Wanted—Male and Female

EARN UPWARDS OF $30 WEEKLY Growing Mushrooms for us in cellars, all Fall and Winter. Commence now. Illustrated Booklet Free. Canadian Mushroom Company, Toronto. 3d-74-2840X

SALESMAN WANTED

THERE ARE NO "SLACK PERIODS" or "will let you know when we need you" if you are selling our High-grade Line of Tea, Coffee, Spices, Extracts, Toilet Preparations. Opening in Peterborough City for spare or full time worker. Write, giving age, to T. H. Ward Company, John S., Hamilton 3d-74-5473Y

AUTO WRECKERS

PARSONS AUTO WRECKERS
PARTS FOR ALL MAKES OF CARS from 1918 to 1930. Radiators Generators, Starters. All parts guaranteed and shipped same day as ordered. 3105 Danforth Avenue Toronto. 'Phone Howard 6550 26d-76-2918

t General Notice

M. McFADDEN & SON (CAIN BROS. Successors)—Funeral Directors and Embalmers. Day and Night, Sundays and Holidays. 'Phone 80 178 Hunter Street, Peterborough. t,t,s-Dec.10-26727

SITUATION VACANT.

START NOW — YOU CAN EARN money easily taking orders for the most beautiful line of Personal Christmas Greeting Cards ever shown in Canada. Write for particulars. Regal Art Co., 91 Gould Street, Toronto.

French Army Conducts War Manoeuvres

BRING BACK MEMORIES OF DAYS OF WAR.

Two divisions lined up along historic lines around Rheims, France, and played war games with maneuvers conducted in the most modern sense of warfare and with the latest equipment, during the recent tests by the French Army to determine their effectiveness in the field. The scene was reminiscent of more terrible days during the World War except that the fields are cultivated, trees flourishing, and roads comparatively smooth, with the soldiers reflecting more of a stage setting instead of the grim reality years ago. The two divisions, the Red and Blue Armies, opposed each other and more than 50,000 men engaged in the maneuvers. Here is a view of some of the latest tanks during the "hostilities," which were viewed by high officers and military guests.

SUING AIMEE'S DAVIE

Miss M. H. St. Pierre, Pasadena nurse, posed for this picture, following filing of her $200,000 breach of promise suit against David L. Hutton—"Dimpled Davie"— the choir leader who married Aimee Semple McPherson, Canadian-born evangelist, after an aeroplane flight to Arizona.

In The Automotive World

WEEK-BY-WEEK

(By Roly Young)

"While Canada has felt the debusiness tone is good, according to R. S. Wiley, export manager for Auburn automobiles, who advises that sales for this popular car at the Canadian National Exhibition this year were almost double those of last year. Mr. Wiley also points out that on August 1, Auburn and Cord sales were almost 100 per cent greater than those for 1930.

• • •

IMPORTANT DON'TS

Don't pour cold water in radiator if engine is extremely hot.

Don't run engine in close garage.

Don't fail to have cooling system drained and thoroughly flushed every six months.

Don't run engine in closed garage. tire ignition system twice a year, preferably in the fall and spring.

Don't forget to check tires at least twice a month.

Don't forget to have battery check once a month.

Don't forget to grease car at least every thousand miles.

Don't forget that periodic attention to your car will save you time and money.

• • •

Iron as a base for highway construction has proved to officials of Sagamon County, Ill., that there is no loss of time after laying; that it will absorb moisture; that after the road sags it can be jacked up and under filled to its proper alignment. There are so many other advantages in the use of iron for highways that authorities are predicting its universal acceptance for this job. The new road in Sagamon County has for its base iron, a mastic sand cushion and wearing surface with asphalt as a binder.

• • •

The narrowness of streets and roads in Japan, built for the days of palanquin and rickshaw, has brought about the development of a small, light automobile suitable to the needs of the people and the peculiar operating condition in the country.

This, called a "rear-car" is a motor tricycle with top, converted from the ordinary two wheeled motorcycle into resemblance with the standard automobiles.

While at present used only for the transportation of merchandise, the "rear-car" is expected to be adapted also for carrying passengers. It has a single cylinder air cooled motor of the L-head type, said to develop thirty miles an hour with its five horsepower. It has three forward and one reverse speeds, but no differential gear. The complete machine weights about 660 pounds.

It is said to be capable of carrying load up to 1,000 lbs. and to be unusually inexpensive in operation. Due to its low horsepower, no license is required for its operation which enables owners to employ low paid boys as drivers. Another advantage is that, with garaging facilities meager and expensive, tricycles may be stored in an entrance to a shop, in a woodshed or under a low roof alongside a building.

According to a report of the Department of Commerce, these three wheeled vehicles are becoming popular in many sections of Japan, and their production has attained a total of about 400 machines a month.

• • •

Singing, shouting, swearing, also ukuleles and balloons are banned from motor coaches in England, Scotland, and Wales.

• • •

You can't get a summons for parking without lights in Muskogon, because the city commissioners believe that parking lights are unnecessary in the city.

• • •

A Detroit judge announces that not only will he revoke the license of drunken or reckless drivers who are frequent offenders but he will take away the car license plates for a year.

• • •

Son Dino, Nicuaraguan bandit, uses a Buick for his personal car when not in the hills.

• • •

Speaking of Buicks, they say that Shanghai is the most cosmopolitan automobile city in the world. A returning visitor reports that out of a total of 5,606 automobiles he found 164 different makes with 646 Buicks leading all others. Ford comes second and Chevrolet third.

Here are the figures for the most popular cars in Shanghai's foreign settlement: Buick 646, Ford 482, Chevrolet 375, Fiat 317, Studebeker 316, Morris-C 285, Austin 243, Dodge 215, Has 213, Essex 193, Whippet 161, Hupmobile 155, Chrysler 128, Rugby 92, Standard 91, Erskine 87, Overland 85, Renault 83, Oldsmobile 72, and Pontiac 56.

• • •

Those who have bought two door, five passenger models simply because they have been afraid of the prospect of children opening tonneau doors and falling out no longer will have to do so. A new device is just announced which enables the driver to lock the rear doors from his seat, and to keep them under full control. Youngsters may play with the door locks, then, to their heart's content without the slightest danger of them being able to get the doors open. The development is called the "life-lock."

• • •

Most of the rattling around the front of the auto can be stopped by slipping a piece of rubber hose between the hood and the four clamps by which it is held down.

Guess I'd better rattle along now. S'long.

Alleged Kidnapper

James Shortt, alias William Ford, arrested on a charge of participating in an armed robbery at Mitchell, Ont., July 26, and for the alleged kidnapping of Provincial Constable Marshall Hutton.

LONDON POLICEWOMEN JOIN FORCE IN CAIRO

They Will Assist in Training Women Recruits There

London, Eng.—Two London-trained women police have been appointed by T. W. Russell Pasha, the English commandant of the Cairo police, to go out to Cairo.

They are members of the women's auxiliary service, of which Commandant Mary Allen is the head.

Russell Pasha, who has been for some years waging war against drug traffickers in Egypt, is at present in England and chose the two candidates himself.

As well as doing the usual work of women police, they will assist in training local women recruits.

Two years ago two women police went out to Alexandria, and news has just reached London that their contracts have been renewed for another three years.

TINY IRISH HOSPITAL

Smallest in Country Is Also Most Successful Financially

The tiniest hospital in Ireland is also the most successful financially, for it pays its way without the aid of the Irish hospitals sweepstakes.

It is the hospital on Valencia island, which has room for eight patients.

Recently the hospital committee has ambitiously decided to add an operating theatre, and when it is completed this month the building will be 60 feet long.

The patients include farmers and fishermen and the crews of trawlers fishing in the neighborhood of the island.

Formerly patients had to be taken 40 miles to Tralee, but sometimes the winter storms made the passage to the mainland impossible.

JUSTY McKIEVOR'S RECOVERY ASSURED

Hit-and-Run Motorist Eludes Police Net.

Police search has so far failed to locate the motorist who late Thursday night struck and severely injured Justy McKievor, Warsaw youth, and without stopping continued its course towards Peterborough. McKievor was standing on the Lakefield road preparing to assist in repairing a faulty tire when he was struck by the car.

Reports from St. Joseph's Hospital indicate that McKievor's recovery is assured. He has regained consciousness and an X-ray failed to disclose any serious injuries.

BARRISTERS AND SOLICITORS
GORDON & ELLIOT—Barristers, Solicitors, Notaries. Patents and Trade Marks. Money to Loan. Telephone 3300.—Hon. G. N. Gordon, K.C., Alexander L. Elliott. Toronto Office: 410 Saturday Night Building 78 Richmond Street West. Telephone Number, Elgin 6631.

PECK, KERR & McELDERRY—Barristers, Solicitors and Notaries Office, Water street, Peterborough. Money to Loan at the lowest current rates of interest. Telephone 1950. E. A. Peck, M.P., F. D. Kerr, K.C., V. J. McElderry, K.C.

JAMES FORDYCE STRICKLAND, K.C., M.P.P., BERNARD E. PAGE—Barristers, Solicitors, Notary Publics, Peterborough. 'Phone 191. Money to Loan. 378 Water street.

E. B. HALL, K.C.—Solicitor, etc., Peterborough, Ont. Office: corner of Hunter and Water Streets, over the Canadian Bank of Commerce. Trust Funds on Loan on easy terms of payment

MEDICAL
DR. C. C. CRAGG, Eye, Ear, Nose and Throat. Office: Clinic Building corner Charlotte and Reid. 'Phones: Office 200 House 1018.

SPECIALIST—EAR, NOSE, THROAT Tonsils, Deafness, Catarrh. Special Treatment Hay Fever. C. M. Lawrence. Phone 502. Kresge Building. 4d-23-5333

DAVIS-THOMPSON COMPANY, LTD.
Insurance and General Agency.
433 GEORGE STREET • PHONE 40

MOST
people are convinced
THAT Speculation has no place in sane finance; that the fruits of labor should be so invested as to ensure safety of principal and a regular income return.
OUR SAVINGS DEPARTMENT
affords unquestionable security and a profitable interest return for Savings.
Start an Account with this institution Today, then from your earnings regularly reserve a little and deposit for Safety and Profit.
"There is No Substitute for a Savings Account."
4% ON DEPOSIT
OFFICE HOURS: 9 a.m. to 4 p.m. Open Saturdays Until 8 p.m.
THE Toronto Savings & Loan Co.

TARZAN AND THE JEWELS OF OPAR NO. 90

By Edgar Rice Burroughs

(Metropolitan Newspaper Service)

Tarzan sighed. Why was it he could not recollect? At least he was sure that in some way the pile of gold, the place where it lay and the subtle aroma of the "she" he had been pursuing, the memory picture of the white woman, and he, himself, were inextricably connected by the tie of a forgotten past. If the woman belonged there, what better place to search or wait for her than the very spot which his broken recollections seemed to assign to her? It was worth trying. So he set out through the trees in the direction of the plain.

At the outskirts of the forest he met the Arabs returning in search of Achmet Zek. Hiding, he let them pass. Once he discovered a small herd of antelope and satisfied his hunger on a fat yearling. Then thirst lured him by the shortest path to a river's refreshing waters. To-day was gone. No matter; there were plenty more. The ape-man was tired and sought the shelter of a comfortable tree. Morning came and again he descended to the river's brink. There he found Numa, the lion, ahead of him. The big fellow was lapping the water greedily.

At the approach of Tarzan, he raised his head and with a low growl of warning glared at the intruder. But Tarzan, guessing that the beast had just fed, paid him little attention. Stopping a few yards above the tawny cat, he dropped upon his hands and knees and plunged his face into the cool water. For a moment the beast continued to eye the man; then he resumed his drinking and man and beast quenched their thirst side by side, each apparently oblivious of the other's presence. After a plunge in the river, Tarzan set off again toward the ruined bungalow.

And when he came upon the spot, great was his surprise and consternation for the yellow metal had disappeared. The earth trampled by the feet of horses and men gave no clew. It was as though the ingots had vanished into thin air. The ape-man was at a loss to know where to turn or what next to do. Everything seemed to elude him—the pretty pebbles, the yellow metal, the "she," his memory. Tarzan was disgusted. Well, he would go back into the jungle and look for Chulk. For two days he moved rapidly in a long, easy trot, then taking to the trees with the agility and speed of a small monkey.

FILL YOUR BINS NOW

Try Jeddo-Highland Coal

It Burns Longer

PHONE 48

Conger Lehigh Coal Co., Limited,

266 Charlotte St.

E. O DONALDSON Local Mgr

Police Court

As the result of investigations by Provincial Police into the widely-circulated reports of wild drinking parties at the Stoney Lake summer colony during August two of the leading men of the colony's younger set pleaded guilty in police court here to-day to breaches of the L.C.A.

One is the son of a Toronto manufacturer and the other the son of a St. Catharines judge. The former was fined $100 and costs for having liquor in an illegal place and the latter was fined $10 for consuming.

The two young men had been drinking on the dock at McCracken's Landing on August 15 and during their gay party serenaded all ladies who passed the dock, police told Magistrate Langley.

"I want you to realize that we are not going to allow this kind of thing to continue to spoil this county's summer resorts" the magistrate said in lecturing them. "Henceforth if you want to drink do it in a lawful place and in a proper manner."

FOR A STIFF NECK

CHIROPRACTIC

OFFERS POSITIVE RELIEF

M. C. GOODWIN

CHIROPRACTOR

108 Barrie Bldg.

Phone 431

Order Your

HOTPOINT ELECTRIC STOVE

from us This Month, and receive an ELECTRIC CLOCK FREE.

W. GORDON HALL

Wiring and Repairs

88 London Street 'Phone 1403W

t.t.s-tf-5609

ROOFING

Bird's Twin Shingles and Paroid Roofing lasts longer.

ESTIMATES GIVEN

Fred H. Rowan

549 King Phone 851

t-t-s-tf

IF YOU HAVE TRAVELED NEAR AND FAR--YOU'LL KNOW OUR LUMBER'S UP-TO-PAR!

LUMBER

Scott Coal & Lumber Co.

256 DALHOUSIE ST.

PHONE 1636

LAY IN YOUR WINTER SUPPLY OF

BLUE COAL

NOW!

Phone 209 for Early Delivery

H. B. TAYLOR & SON

160 Aylmer Street.

m,w,s-Nov.1

LOCALS

MARTIN B. CHENHALL

has resumed teaching. Studio, 526 Water street. 6d, 74, 2805

HOT FOWL SUPPER

At Bethany, on Friday, October 23. 1d-74-2835

McDERMID & JURY

Drug Store will be Open To-morrow (Sunday), September 27 1d-74-2872

BIG GAME HUNTING

Hunting party going north; room for ten more; deer guaranteed or no pay. Full particulars from E. Windover, Minden Ont. 12t.81.2803

PIANO SALE.

Splendid practise piano, only $145. Heintzman Hall. Phone 258. 2d-74-2484

WAVING 35c

Finger Waving and Marcelling by advanced student, 35c. Phone 2675 for appointments. Capitol Beauty Parlors, Capitol Theatre Bldg., George street. 2d, 74, 2860

POCAHONTAS COAL

The best grades procurable always in stock at current prices Also Steam Coal McCarthy & Johnston Phone 96 Sat tf. 920

LEWIS 228W.

Marcel 50c. 3 operators, Miss Lewis, Miss Tranter and Mrs. Head 167 Hunter street west. 2d-74-5501

TEN DAYS ONLY

To advertise our wood we are giving away free, with each cord of wood, one bag of potatoes.—W. H Baker, phone 676. 165 Dublin St. 10d,82.5463.

PIANO SPECIAL

10-tube Victor Combination, was $385, reduced to $150. Easy terms Heintzman Hall. Phone 258. 2d-74-2849

THE PETERBORO BUSINESS COLLEGE

Evening Classes will open Monday October 5th. Subjects: Book-keeping; Shorthand; Typing, etc. Special Speed Classes arranged for those who desire to increase speed in Shorthand and Typing. Phone 589 for particulars. 11d, 75, 2739

THE COAL YOU HAVE

been reading about—Blue Coal. You will hear more about it this season All sizes in stock. Order a ton if you have not tried it yet—it is the best; also coke and wood all at current prices.—J. E. A. Fitzgerald, 253 Hunter street. Phone 111. 26d, 77, 2566

ROOFING

If you want a new roof, call the Scott Coal and Lumber Co., 256 Dalhousie street. They carry a complete line of B. C. and Quebec Cedar Shingles and Prepared Roofings. Their phone is 1636. 5d, 76, 2797

CARD OF THANKS.

Mr. H. Greenhalgh and family wish to thank all kind friends and neighbors for floral tributes, and especially Mrs. Kearns and Mrs. Gibson for their assistance at the time of their bereavement.

TABLET TO BE DEDICATED.

On Sunday morning in St. John's church a tablet erected to the memory of the late Captain Charles Rubidge will be unveiled and dedicated. 1d-74-2867.

MISS MAMIE LANGLEY McCARTHY

has resumed classes in painting, oil, water-color and china. New and beautiful designs in Christmas cards. 379 Park street. Telephone 525W. 2d,26,29,5535

THE DISCOUNT ON THE CANADIAN DOLLAR MAY AFFECT THE PRICE OF COAL.

Don't hesitate. Buy your Coal Now. There is no better coal mined than famous Reading Anthracite. Sanitary Ice Supply. 'Phone 3700. Exclusive sales. Coal, Wood Coke. dtf

PRINCE OF WALES HOME AND SCHOOL ASSOCIATION.

Regular monthly meeting in the Kindergarten room of school, on Monday evening, September 28th, at 8 o'clock. Entrance certificates will be presented. Programme and special speaker. Refreshments; silver collection. Public invited. 1d73-2863

GRACE SUNDAY SCHOOL RALLY DAY.

Sunday afternoon, September 27. Anyone living in neighborhood of Grace Sunday school, and not attending any other Sunday school, cordially invited to be present; adults as well as children. Come and give us your support. An experienced Sunday school worker will give an address. 1d74-5412

FULL GOSPEL REVIVAL SERVICES

which have been conducted at the White Top Tabernacle will be continued at Legion Hall. Miss Pemberton and Miss Siemans of the British West Indies will be chief speakers on Sunday at 3 p.m. and 7.45 p.m. Sunday school at 10 a.m and morning worship at 11 a.m., also in the Legion Hall on Murray street. Rev. G. A. Chambers in charge. 1d.74.2866

ST. PAUL'S CHURCH.

Communion service will be held to-morrow morning at 11 o'clock, conducted by Rev. J. Hardy Andrews, of Toronto. At the evening service Mr. Andrews will also be the preacher. The choir will render at this sederunt the two test anthems rendered by the choristers at the C.N.E. music festival on Labor Day. The anthems are "Praise" and "Hail, Gladdening Light."

Diamond Engagement Rings

In the near future you may be buying a Diamond Ring. If you are, we are showing some of the newest designs in White or Green Gold.

Come in and let us show you these Diamond Engagement Rings of very fine quality.

Every Diamond we sell is guaranteed.

These Diamond Engagement Rings are moderately priced from $15.00 up to $150.00.

Our favorite Solitaires are very fine at $35.00, $50.00, and $75.00.

If you are interested in Diamond Engagement Rings we are only too pleased to show you these in our Private Diamond Room.

SEE OUR WINDOW

WARNE BROS.

DIAMOND HALL

Phone 880

MIDWAY NOT CLOSED

Contrary to press reports the Greater Sheesley Shows are operating as usual at the Lindsay Fair. It may be that several of the individual shows may have been closed same as was done in Peterborough but the midway is still in full swing and doing a fair business.

AUCTION SALE

Chattel Mortgage Sale of Farm Stock and Implements at home of Mr. William Casey, Lot 8, Con. 10 North Monaghan, on Tuesday, Sept. 29th, 2 p.m. 2 Jersey Cows, Bull, 2 Calves, 2 Horses, Sow and Pigs 50 Chickens, Ducks, Wheat, Potatoes, Motor Truck, Coupe, Wagon Rack, Rake, Plows, Harrows, etc Terms: Cash, or 2 months' credit on good Joint Notes. W. J. Hancock. 5d-74-2821

CARD OF THANKS.

On behalf of the Officers and Members of Branch 52, Canadian Legion, I wish to tender sincere thanks for the sympathy shown to the deceased returned man, A Barr, also the three florists of the city who donated some splendid wreaths. I also received a letter from his brother, J. Barr of Thorold, Ontario, who also tenders his sincerest thanks for the sympathy and kindness shown, including the doctor and nurses of Nicholls Hospital.

J. Abrahams.

OPENING OF Y.M.C.A. MONDAY EVENING

Dr. E. M. Best and T. F. Matthews to Speak.

Dr. E. M. Best of Toronto, general secretary of the National Council of the Y.M.C.A., and T. F. Matthews, also of Toronto, will present addresses at the ceremonies of opening the new Y.M.C.A. Building on Monday evening.

Both were formerly residents of Peterborough and are well known in this city. Dr. Best was a director of the Y.M.C.A. here until his departure 23 years ago.

The opening ceremonies will be conducted at 7.30 o'clock and the building will be thrown open for public inspection. Visitors will be welcomed through the week. This morning the Y.M.C.A. staff issued a special invitation to the women of the city as well as the men to take part in the proceedings on Monday evening.

Winter Work Planned By Omemee Institute

OMEMEE, Sept. 25.—(Examiner Correspondence). — The Women's Institute met at the home of Mrs. E. McPherson on Wednesday evening with a good attendance. Mrs. Rea, the president, presided. Miss Mary Faulkner acted as secretary in the absence of Miss E. Robinson. Items of business were discussed and plans made for the fall work. Mrs. J. Eggleson gave a very interesting reading. At the conclusion of the meeting the hostesses, Mrs. A. Rutherford, Mrs. S. McConnell and Mrs. E. McPherson served lunch and a social time spent.

The Women's Association of Trinity United Church held their regular monthly meeting Thursday afternoon in the Sunday school room of the church, the president, Mrs. W. Henderson, presiding, and secretary, Mrs. Overholt. Mrs. Bushnell reading the scripture lesson. The treasurer, Mrs. R. Williamson, gave her report. After which it was decided to give the board of stewards and trustes a substantial cheque to assist them in their work. Ten dollars was also ordered paid for hymnery's for choir, and the tuning of the pipe organ. The annual thanksgiving supper on October 12th was next discussed. Committees were formed and plans were made for same, which was unanimous. The meeting was closed by the president pronouncing the benediction.

Obituary

MISS MARGARET A. WILLIAMS

The death occurred on Friday at Anson House, this city, of Miss Margaret Ann Williams at the age of 75 years. She was a native of Cobourg. The funeral will take place on Monday at 9.30 a.m. from Anson House, with the Rev. E. R. James, of St. John's Church, officiating. Interment at Wicklow cemetery.

MAIN STREET TOPICS

Jabs and Jottings as Picked Up by an Examiner Reporter

NOT MOVING

C. H. Barringer, who conducts a barber shop on George Street, opposite the Opera House, is not moving his business but will remain at his present stand. It is only J. Kelbrick tobacconist with Mr. Barringer, who is going into other quarters.

ARTICLES REQUIRED

There is great need just now for warm clothing of all kinds for men. Knights of the road are coming in here every day needing boots, overcoats, shirts and sox. Often they come in without a hat or cap, and many are minus sox. Overalls of thin summer type clothed quite a few, under small coats.

For one special case, a suit, size 36, and shoes, size 6, is urgently needed.

Overcoats would be a great boon to many of these cold men.

After asking for a baby carriage recently, we received offers of four. Would those who have offered us the extra carriages please keep them in reserve, as these things are asked for constantly.

A graceful act of assistance to those in need was registered this week, when a woman rang up to ask that a school child be found who would come to her house every day, for dinner. It was very easy to find the child, whose parents, with little work, were grateful for the help.

Old Country Soccer Results

LONDON, Eng., Sept. 26 (C.P. Cable).—Results of League football matches played in the British Isles to-day resulted as follows:

ENGLISH LEAGUE.

First Division.

Arsenal 3, Everton 2.
Aston Villa 5, West Ham U. 2.
Blackburn Rov. 1, Birmingham 2.
Blackpool 2, Manchester City 2.
Huddersfield T. 2, Bolton Wan. 0.
Leicester City 1, Chelsea 0.
Liverpool 4, Grimsby Town 0.
Middlesbrough 5, Derby Co. 2.
Newcastle U. 4, Sheffield Wed. 1.
Portsmouth 0, West Bromwich 1.
Sheffield U. 1, Sunderland 1.

Second Division.

Bradford 2, Burnley 0.
Bristol City 0, Leeds U. 2.
Bury 2, Millwall 0.
Charlton Ath. 2, Southampton 3.
Manchester U. 2, Chesterfield 1.
Notts County 2, Barnsley 3.
Oldham Ath. 1, Bradford City 1.
Plymouth A. 4, Swansea Town 2.
Stoke City 4, Port Vale 0.
Tottenham H. 1, Nottingham F. 3.
Wolverhampton W. 3, Preston 2.

Third Division—Southern Section.

Brentford 1, Luton Town 0.
Brighton & H. A. 2, Bristol Rov. 0.
Crystal Palace 2, Coventry City 2.
Exeter City 4, Gillingham 0.
Fulham 1, Northampton Town 3.
Mansfield T. 2, Queen's Park R. 2.
Norwich City 2, Torquay U. 0.
South-End U. 1, Reading 1.
Swindon T. 2, Clapton Orient 3.
Thames 1, Cardiff City 2.
Watford 4, Bournemouth & B. 3.

Third Division—Northern Section.

Chester 1, Gateshead 1.
Doncaster Rovers 2, Crewe Alexandra 1.
Hartlepools U. 4, Walsall 3.
Hull City 3, Barrow 0.
Lincoln City 3, New Brighton 0.
Rochdale 1, Darlington 1.
Rotherham U. 1, Stockport Co. 1.
Southport 2, Carlisle United 0.
Tranmere Rovers 8, Accrington 1.
Wigan Borough 0, Halifax Town 1.
York City 3, Wrexham 2.

SCOTTISH LEAGUE.

First Division.

Airdrieonians 5, Morton 1.
Ayr United 2, Queen's Park 2.
Dundee 1, Clyde 1.
Hearts 0, Rangers 0.
Motherwell 7, Leith Athletic 1.
Partick Thistle 4, Kilmarnock 2.
St. Mirren 1, Hamilton Acad. 0.
Third Lanark 2, Aberdeen 0.

Second Division.

Alloa 1, Dumbarton 1.
Armadale 3, Brechin City 1.
Edinburgh City 1, Albion Rov. 4.
East Stirling 4, Dunfermline A. 1.
Forfar Ath. 2, Queen of South 1.
Montrose 1, Arbroath 1.
Raith Rovers 1, Hibernians 2.
St. Bernard's 1, Bo'ness 3.
St. Johnstone 3, East Fife 0.
Stenhousemuir 3, King's Park 2.

RUGBY LEAGUE.

Barrow 15, St. Helen's Recs. 6.
Batley 15, Oldham 0.
Bradford Northern 7, York 21.
Castleford 9, Wigan 25.
Halifax 30, Hull 7.
Hull Kingston Rov. 28, Keighley 3.
Hunslet 2, Leeds 8.
Leigh 16, Rochdale 13.
St. Helen's 49, Dewsbury 0.
Swinton 19, Huddersfield 11.
Wakefield T. 16, Featherstone 2.
Warrington 26, Bramley 8.
Widnes 7, Salford 14.
Wigan Highfield 16, Broughton 19.

SCOUTS PAY HONOR TO WARREN TURNER

Swastika Badge Presented Active Worker.

A. S. M. Warren Turner of 1st Peterborough (St. John's) Troop of Boy Scouts, who is shortly leaving the city to take up studies at Trinity College School, Port Hope, was last night honored by the presentation of a Scout Thanks Badge or Swastika.

The gift is an award instituted by Sir Robert Baden Powell, and is a token presented to outstanding scout workers who have willingly given of their time and knowledge to the cause of scouting.

Dr. Murray Fraser, chairman of the Troop committee, made the presentation in front of the assembled troop, and after he had given an address to the boys stressing the value of education.

The Rev. Dr. R. C. Blagrave in a few well chosen words spoke of the work that Warren Turner had done for the troop, and of the fact that it would be hard to replace him as A. S. M.

Similar sentiments were voiced by Scoutmaster G. Johnson, who referred to the great value that Warren had been to the troop not only as a leader but as an organizer.

Reg. Howden, former A. S. M., complimented Warren also, on the interest he had shown in the troop.

The camp fire meeting closed with the "King," after which the Rev. Dr. Blagrave pronounced the benediction.

Social Evening Is Held By Caledonians

Last evening the Caledonians and their friends met in the Woodmen of the World Hall for a social evening, and a pleasant time was spent in music and dancing. W. Petrie, president, presided over a fairly large gathering.

Those contributing vocal solos were: Miss Maisie Ralston, who charmed the audience with "That Wonderful Mother of Mine" and "The Road to Loch Lomond," and Mrs. R. Sugden, who sang sweetly, "In the Garden of To-Morrow."

A reading by Mrs. J. Donaldson in Aberdeenshire doric was much enjoyed.

Miss Pearl Smith acted as piano accompanist.

Music for dancing was played by R. Gilmour and G. Low.

At the conclusion of an enjoyable evening refreshments were served by the Executive.

IN MEMORIAM.

WILKINSON. — In loving memory of Pte. A. F. Wilkinson (928098), killed in action at Bourlon Wood, September 27, 1918.

His loving voice is silent,
His true heart ceased to beat;
We miss the well-known footsteps
And the face we used to greet.

—Ever remembered by Ernest and Mary.

WILKINSON. — In loving memory of Pte. Arthe Frank Wilkinson, killed in action on September 27, 1918.

One of the boys who forward went
With joy to the great advance;
One who for freedom died content
In the sunny land of France.
May the heavenly winds blow softly
O'er that sweet and hallowed spot.
Though the sea divides his grave,
He will never be forgot.

—Mother and Sister.

FOR RENT

6-ROOMED APARTMENT

Central, Heated.. Apply Howson Motors, 388 Water St. Phone 44

1d, 74, 5549

Two Prisoners Accidently Locked Out Have Request to Be Returned Granted

GODERICH, September 26. — The usual order of things was reversed at the County Jail yesterday. Two short-term prisoners, both trusties, found themselves locked out. They had been given a task in the garden, harvesting the vegetable crop. When mealtime came they found the doors closed against them, and they felt rather badly about it. After trying several doors, they walked to the turnkey's private quarters and demanded to be taken in. They were accommodated.

THE PUBLIC IS INVITED TO ATTEND THE OFFICIAL OPENING OF THE NEW ADDITION TO Y.M.C.A. BUILDING, Monday Evening Next, September 28th at 7.30 o'Clock.

After the Opening Ceremonies, the Building will be open for inspection. Ladies are cordially invited to attend.

2d, 75, 2871

LABOR AVOIDING POLITICA TIES

Trades Congress Adheres to Policy of Independent Action.

VANCOUVER MEETING.

VANCOUVER, Sept. 26.—After a bitter two-hour debate, during which personalities were exchanged with freedom across the floor of the convention, the Trades and Labor Congress of Canada Friday reiterated its 1923 stand for independent political action and maintained its policy that the central body should not become involved directly in organization or support of a political party.

It was decided by a substantial majority on a verbal vote that the congress reiterate its political stand of 1923 rather than adopt three resolutions from Winnipeg, Montreal and Vancouver which—in the words of their opponents —would have made it a "collection agency for a political party."

J. W. Buckley, Toronto, charged that President Tom Moore had been more critical of the Labor party in Ontario than he was of either of the old line parties.

The battling speech of the debate was made by the veteran secretary-treasurer, P. M. Draper — his first speech from the floor of the convention in the capacity of a private delegate. He took strong exception to the statement of E. H. Hoffmeir, Vancouver, that the congress "was on the doorstep of any political party."

Delegate Hoffman interrupted to explain that he had said "doorstep of financial interests behind the political parties."

"Absolute Falsehood"

"Well it amounts to the same thing and I want to say that it's an absolute falsehood," declared Mr. Draper.

"To hear some of you birds talk you would think you had all the independence there is in Canada. I think I know the policy of this congress——"

"But you don't own it," interrupted a delegate.

"No, and neither do you; but I have done something to build it up to where it is today and I don't know how much you have done in the same way," retorted the secretary-treasurer.

"I'll tell you the difference between the British and the Canadian trade unionists if you want to know it," continued Mr. Draper. "The difference is this: This British trade unionists dug down in their purses to support candidates and the Canadian trade unionists won't do it. We have had able and worthy men in Canadian labor and what happened time after time when they ran for office? They went down to defeat.

"Is there any delegate who thinks that he will better conditions by making this congress a collection agency for a political party?"

Mr. Draper concluded that he was just an anxious as any delegate to see more labor men in parliament, in legislature and city council, but it had to come by action independent of the congress. A Vancouver delegate denied they wanted to make the congress a collection agency.

Resolutions Introduced

The three resolutions which provoked the storm were introduced by Ernest Ingles, chairman of the resolutions committee, as the first business of the morning. His committee recommended non-concurrence at the congress had dealt with the subject matter before, and was not recorded as favoring independent political action.

There was a rush of delegates to support the resolutions, contending that the congress must take a more pronounced part in political action. It was charged that so far as conditions existed today the congress and the American Federation of Labor were obsolete. Canadian labor must do something to eliminate the "pseudo Labor candidate," it was argued

Congress Not Hindering

James Simpson, Toronto, vice-president, maintained that the congress had long ago outlined its policy on political action and there was nothing to hinder such action.

"We'd have had a good labor party in Canada today if the Communists had not broken it up by trying to wreck trade unionism," declared Mr Simpson. "We had to allow the wrecking of the Canadian labor party in order to rid it of the germ of destruction. Now we're trying to build it up again. The present stand of this congress allows every opportunity to build up a political party."

J. W. Bruce, Toronto, supported Mr. Simpson, saying that he was against making any direct attachment between the political and industrial parts of the labor movement. Pious resolutions were not going to get labor anywhere in politics; it took active support.

"We told the Communists when they usurped control of the Canadian labor party that they would hand back a dead baby in three years," said Mr. Bruce, "and they did. If you want to bring the child back to life, go and do it, but don't ask this congress to do it."

France is aiding its wheat growers.

SILVERWOOD'S MILK FED BABY

Wins First Prize

A proud mother, whose baby won a silver cup at the Peterborough Exhibition, attributes her little one's success to being raised on "Silverwood's" milk. She writes as follows:

99½% Health Rating!

"15 Maple Ave.,
"Sept. 21, 1931.

"Silverwood's Peterborough, Ltd.

"Dear Sirs.—Having been awarded a silver cup for my baby in the recent baby contest (being a first prize in its class) receiving 99½% health rating, I take this means of thanking your company for both the quality of milk and your service. She was raised solely, since one week old, on Silverwood's Pasteurized Milk.

"Mrs. H. Gelling.

Yes! Silverwood's Milk is always good and so is their service.

Phone 1900 and a driver will call.

SILVERWOOD'S

Peterborough Dairy Ltd.

377 AYLMER STREET.

IN MEMORIAM.

HAINS-HOWARD. — In loving memory of our darling son and brother, Beverley, who passed away September 27th, 1925.

He has gone across the river
To the shores of ever green;
How we long to see his dear face,
But the river flows between.
And our aching hearts are calling
To the shadows dark and grey,
For the one that has left us
Just six years ago to-day.

—Ever remembered by Mother, Dad and Vincent.

READ THE WANT ADS.

NOW

AT NEW LOW PRICES

$7.95 13 PLATE and up

Genuine Willard Batteries

Willard STORAGE BATTERIES

ALDOUS & METCALFE

DISTRIBUTORS

Cor. Charlotte and Stewart Phone 266

BOWLING

PETERBOROUGH'S POPULAR RECREATION ACADEMY WILL RE-OPEN

Monday Evening Next

SEPTEMBER 28TH.

ALL ALLEYS, EQUIPMENT, FACILITIES AND PREMISES have been refinished on the highest scale possible, with a view to giving our patrons the highest degree of satisfaction and enjoyment.

ALL ARE CORDIALLY INVITED!

J. J. DUFFUS LIMITED.

PROBABILITIES.
Moderate winds; fine to-day and Tuesday; cool to-night.

The Peterborough Examiner

HOME EDITION

VOL. LXVII., No. 74 — PETERBOROUGH, ONTARIO, CANADA, MONDAY, SEPTEMBER 28, 1931 — PRICE THREE CENTS

NINE JAPANESE SLAIN BY CHINESE MOBS

GOVERNMENT IS JUSTIFIED IN HELPING NORTH

50 Per Cent. Allotment of Jobs Made Necessary by Conditions Says Rev. Wm. McDonald.

A SERIOUS SITUATION.

Menace of the Unemployed is Discussed Before Local Rotary Club To-day.

That the Ontario Government was quite justified in dividing the work under its relief road construction scheme on a fifty-fifty basis between Northern Ontario and the older portions of the province was the declaration of Rev. Wm. McDonald, pastor of Knox church, in discussing what he termed the menace of the unemployed in a forcible address before the Peterborough Rotary Club, to-day.

Rev. Mr. McDonald who lived fifteen years in Northern Ontario before coming to Peterborough five years ago remarked that he could not speak with the same authority as to conditions in that part of the Province as he could when he first left there. His remarks were based however, on newspaper reports, letters from friends and information from occasional visitors from the North.

The unemployed situation in New Ontario was particularly acute he explained because of the utter collapse of the lumber industries, a lull in railway operations and curtailment of the mining industry. The menace of the unemployed there lay in the large percentage of non-Anglo-Saxon workers in the ranks of the jobless. One million people of non-Anglo-Saxon origin had come into Canada since the war and a very large proportion of them had located in Northern Ontario. These men with an ingrained hostility toward all forms of government found a ripe field for the Red agitators who sought to influence them. It is no snap being a Mayor or Alderman in one of those Northern Ontario cities," declared Rev. Wm. McDonald "and it is no snap to be a minister either for they are looked upon as being the friends of established government."

It was this condition that caused the government to allot fifty per pent of the jobs on its highway construction work to Northern Ontario, the speaker explained. The danger was recognized; in fact only the sound common sense of the heads of industry and of the municipal authorities in the North and the steady good-living of the Anglo-saxon resident had averted trouble.

The people of old Ontario, the speaker, felt should recognize the situation in the North and appreciate the fact that the Government was faced with a serious problem. There should be every sympathy for the people of Northern Ontario in the crisis that we're facing.

Rev. Wm. Mc Donald was introduced by Rotarian W. E. Ross and Rotarian C. H. Rogers moved a vote of thanks.

Visitors today included Ray Harding, of Nashua, N. H., former member of the Peterborough club; Jim Wallace, formerly of the Sun Life here; and Jim Phelps and his son Charle who were the guests of Rotarian Ross L. Dobbin. Mr. Phelps, sr., an old Peterborough boy well-known at the close of the last century as a bicycle rider is manager of the Hydro Commission in Sarnia.

Bob Abbot was the recipient of a somewhat mysterious presentation from Rotarian Fred L. Roy in recognition of his recent golfing exploits.

A delegation of Peterborough Rotarians will visit the school fair at the Bomanville Boys' School on Friday. Rotarian Jack Gillespie is in charge of the arrangements.

No Agreement Made On Armament Truce

GENEVA, Sept. 28 (C.P.). — The League of Nations Disarmament Committee argued in vain to-day trying to reach an agreement on an armaments truce and adjourned after referring the question to a sub-committee.

The adoption of some simple declaration in which the powers would agree not to increase the existing levels of their armaments for the duration of the proposed truce was urged by Hugh Wilson, United States representative. His suggestion was approved by Viscount Cecil of Chelwood, head of the British delegation, and by the representatives of Spain and Italy. The Japanese delegate, however, insisted the decision be postponed.

Licenses to operate radio receiving sets in Canada advanced in 1930 to a total of 559,116 or an increase of 43 per cent over the 390,130 issued during 1929.

Youth Hits Girl, Falls From Bicycle, Meets Death Beneath Speeding Auto

HAMILTON, Ont., September 28 (C.P.). — Grim tragedy brought a young life to a sudden conclusion on the Niagara Highway this morning when Walter Smith, R. R. No. 4, Glanford, Ont., was instantly killed. The accident occurred on the highway near Grey's Sideroad, Stoney Creek.

Smith was riding against the traffic on the wrong side of the road. He suddenly swerved out to avoid hitting a pedestrian, Miss Hawe of Fruitland, but one of the handle bars struck the young woman. The bicycle veered sharply and the rider was thrown against a car driven by C. H. Gossalin of Fenwick, Ont. The impact, despite Mr. Gossalin's efforts to stop, proved terrific, and blotted out the youth's life.

GIFT OF SILVER TO J. W. FRASER AS TRIBUTE FROM BUSINESS MEN TO BANKER WHO WON ESTEEM

Dinner at Empres Hotel Saturday Night Largely Attended.

GOING TO WESTON.

Warm Expressions of Friendship—Mr. Fraser's Successor Welcomed.

Remarkable tributes of goodwill and esteem were paid to J. Wells Fraser at a citizens' complimentary dinner tendered to him at the Empress Hotel on Saturday evening to mark the termination of fourteen years' service as manager of the local branch of the Bank of Nova Scotia.

Presided over by His Worship Mayor Roland Denne and attended by close to a hundred prominent citizens representative of the city's financial, legal, industrial and commercial life the affair constituted a uniquge event.

A feature of the proceedings was the presentation to Mr. Fraser of a massive Sheffield Silver Tray, by W. G. Morrow, vice-president and general manager of the Toronto Loan and Savings Company on behalf of the citizens of Peterborough. The tray was engraved with the names of the various organizations in which Mr. Fraser has been active, either in an executive capacity or otherwise and included the Trent Waterway Association, St. Andrew's Church, Peterborough Chamber of Commerce, Peterborough Golf Club, Kiwanis Club, Curling Club, Peterborough Club, and the Agricultural Society.

Other presentations included those from members of Peterborough Clearing House, made by R. T. E. Hicks-Lyne and a bouquet of flowers for Mrs. Fraser presented by F. D. Kerr, K.C. Mr. Fraser was also given a parchment containing the autographs of everyone present.

Mayor Denne remarked in the course of a brief address: "This banquet was arranged to do honor to our good friend Wells Fraser. Peterborough is losing a good citizen, a citizen who entered into the life of the city and who took an active interest in all public affairs. Our loss is Weston's gain," he said.

(Turn to Page 5, please)

Sleepy Detectives Prefer Their Beds To Gandhi's Walks

LONDON, Sept. 28 (C.P.). — Mahatma Gandhi returned from the textile section of Lancashire at an early hour to-day and rudely interrupted the sleep of several of Scotland Yard's finest.

He insisted on arising from his third class compartment and setting out on a five-mile walk to Kingsley Hall. His bodyguards attempted to dissuade him, hoping to finish their rest, but he plodded on without a word, for it was his day of silence. They followed grumbling.

UNITED CHURCH SENDING RELIEF

Car of Supplies to be Loaded in Peterborough District.

FOOD FOR THE WEST.

The United Church Presbytery of Peterborough in conjunction with the Relief Commission of Saskatchewan is preparing to forward a carload of food supplies to the dried out area of that province. The car will be loaded at C.P.R. stations according to the following schedules: Havelock, forenoon of Monday October 5th; Norwood, afternoon of the same day; Peterborough, all day of October 6th.

All congregations in the Presbytery are asked to make contributions and it is hoped that there will be a generous response to the appeal. Potatoes will be acceptable, but there is a greater demand for good, sound vegetables such as onions, carrots and beans, and preserved fruit. Potatoes and vegetables should be in bags, and the fruit securely packed in suitable containers to prevent breakage in transit.

RAMSAY MACDONALD TO RETIRE IF GENERAL ELCTIONS ARE HELD

Premier's Decision Reported By Close Friends in London.

WILL NOT LEAD GROUP.

LONDON, Sept. 23 (C.P.).—Premier Ramsay MacDonald was represented by close friends to-day as having come to the decision that he would step aside in the event that a general election become necessary this fall.

He intends to carry on as head of the National Government, it was said, and if the non-partisan project does not draw support from all parties he will refuse to lend his leadership to any one section or party in an appeal to the people.

He was said to have demanded a free hand in striving for national unity to tide Great Britain through her financial difficulties or a "doctor's mandate" for maintaining the National Government. He does not propose to be dominated by any one political party, it was said, and again asserts his leadership of the nation.

His decision was interpreted as an answer to Conservative members who have been booming him as the man to carry the fight to the country on a protective tariff issue. It was apparent that party leaders had not reached an agreement as to the necessity of an early election, although Conservative ranks are strongly in favor.

Mr. MacDonald spent the week-end at Chequers conferring with friends in all parties on the election matter and other problems, but was back at his desk in Downing Street this morning with renewed vigor for his task.

Maniac Sets Fire Four Die, Seven Hurt

NEW YORK, Sept. 28.—A pyromaniac used gasoline yesterday to set fire to a Manhattan tenement house, causing a conflagration that cost four lives, sent seven persons to the hospital and rendered 26 families homeless.

West Lorne Loses Two Stores In Fire

ST. THOMAS, Ont., Sept. 28.—(C.P.)—Fire fighting units from Dutton and Rodney were called yesterday morning to the aid of the small village of West Lorne and succeeded in preventing the spread of a fire which had broken out in the back store of L. G. Brown.

The Brown store as well as that of F. B. Taylor, baker, was destroyed while a few others lost through smoke damage. Total loss is estimated at $15,000.

West Lorne ratepayers recently voted down a by-law to install a waterworks system.

GOVERNMENT TO ADJUST DUTIES TO MONEY RATE

Appraisal of Imports From U. S. on American Valuation.

PREVENT DUMPING.

British Pound to be Levelled Up to Dollar Mark.

OTTAWA, Ont., Sept. 28.— (By the Canadian Press.)—Regulations governing the action to be taken by officers of the customs department in connection with appraising the value for duty purposes of goods imported from countries whose monetary standing is higher than that of Canada will be issued to-day by the Department of National Revenue. While no official statement is yet forthcoming, it is understood that drastic measures will be taken to prevent the dumping of goods into Canada at prices lower than the fair market value.

As the present rate of exchange works out between Canada and the United States, the discount on Canadian funds is roughly 10 per cent. Some manufacturers and exporters in the United States have signified willingness to accede payment in Canadian funds. Disregarding the 10 per cent. difference. This has the effect of giving the Canadian importer a discount of that much while at the same time enabling the United States' exporter to get rid of surplus stock at a price lower than prevailing prices in that country.

To correct this condition, the Government proposes to insist upon a valuation for duty purposes fixed upon the standard of Canadian funds, plus the rate of exchange. While goods are invoiced in terms of Canadian currency, the government will exact the 10 per cent. difference in exchange as dumping duty and will assess valuation as indicated.

With regard to importations from Great Britain, the depreciation of the pound would enable British importers to secure an advantage in the Canadian market and in order to obviate this the Government, it is understood, proposes to write the pound up to par in Canadian currency, thus adding to import values the difference between the Canadian dollar and the pound.

French Statesmen Meet Von Hindenburg

BERLIN, Sept. 28.—(A. P.)—Premier Laval of France and his Foreign Minister, Aristide Briand, today shook hands with President Von Hindenburg and went into conference with German statesmen on measures of co-operation to restore confidence of Europe.

The conversation between President Von Hindenburg and his guests was purely formal After the customary exchange of greetings he expressed the hope that they would solve the economic problems involved by united efforts and they replied in a similar vein.

Their parley with Chancellor Bruening and Foreign Minister Curtius was understood to revolve around the question as to whether Franco-German economic co-operation was possible on a large scale by the flanncing of Germany's surplus labor with France's surplus capital.

Four Grapple Tilts On To-Night's Card

Following is the complete program and weights of contestants for the Peterborough Boxing and Wrestling Club show which is being staged in the Brock street arena to-night. Promoter Charles Hallet prepared an excellent card and the first match will get under way promptly at 8.30 o'clock.

CURTAIN RAISER.

"Whitey" Johnson of Oshawa, 173 pounds vs. Frenchy LaBelle, 176 pounds. One fall, half hour time limit.

SECOND CURTAIN RAISER.

Ali Hassan, Turkey, 209 pounds, vs. Jerry Donovan, Rochester, 218 pounds, one fall, time limit of half hour.

SEMI-FINAL.

Bob Neilson, Denmark, 168 pounds, vs. Joe Thomas, Windsor, 168 pounds, best two out of three falls, time limit of one hour.

MAIN EVENT.

Alex Kasaboski, Toronto, 171 pounds, versus Frank Hart, Holland, 169 pounds, best two out of thre falls, time limit of two hours.

Referee Jack Forbes appointed by Ontario Athletic Commission.

VETERAN LOSES $1400 GAMBLING ON MIDWAY AT THE LINDSAY FAIR SAYS SHEESLEY WHEELS TOOK IT

Milton Blair, of Newmarket, Heads the List of Victims.

PENSION MONEY GONE.

Police Fail to Locate Operators of Gaming Booths.

LINDSAY, September 28 (Special to The Examiner). — The Sheesley Shows, which held forth at Lindsay Central Fair for the past four days, have come and gone, leaving scores of sadder but wiser patrons in their wake.

Saturday's clean-up by the racketeers who operates concessions was said to have been heavy, and the police were kept busy all day listening to the stories of those who played and lost, and investigating the many complaints registered. The heaviest loser of the day was an ex-serviceman from Newmarket. Prior to taking in the Fair, he had drawn his back pension, amounting to $1,400. Together with his wife, he took in the midway, and after falling for the smooth suggestions of three slippery-tongued operators, was deprived of every cent of his pension money. He straight away sought the police, to whom he poured out his tale of woe. Several of the concessions were visited by the man, accompanied by Chief of Police Lawler and Provincial Constable Nelson. The face of the operator did not appear familiar to the man, and the services of his wife were called in. She led the police to one booth, but it had no occupant. The police then called upon Mr. Sheesley, who accompanied them on a tour of inspection, but the operators could not be located.

Strong public sentiment was registered during the week against such features at the annual Fair. It is argued that it would be much better and more patriotic if local service clubs would be allowed to utilize the midway on a pointage basis, the proceeds to be devoted to community welfare work.

Has Eight Children.

The ex-service man gave his name as Milton Blair. He is the father of eight children, and claimed to still have several hundred dollars in his possession after being flimflammed.

Thieves Toil Hard, Steal Empty Safe

SAULT ST. MARIE, Ont., Sept. 28.—Thieves got a lot of hardwork for nothing when they broke into the office of the Imperial Oil Co., Saturday night, and carried away the office safe weighing 300 pounds. C. S. Carrick, manager said this morning that the safe contained no money but mere office records. City police officers who investigated found that the safe had been taken to the St. Mary's river water front nearby and carried away in a small rowboat which was recovered by the officers. No trace of the safe has been found.

C.N.R. REVENUE DROPS SHARPLY

Figures Show Decrease in Eight Months of Present Years is $13,765,419.

$1,752,948 IN AUGUST.

MONTREAL, Sept. 23 (C.P.). — Net operating revenue of $514,034 for the month of August was shown in the monthly statement of gross revenues, operating expenses and net revenue of the Canadian National Railways, issued Saturday Operating expenses for August showed a decrease of $3,005,220 as compared with the figures for August, 1930.

Gross revenues in August, 1931, were $14,309,810, a decrease of $4,758,169, as compared with August, 1930. Operating expenses for the month were $13,795,775 as against $16,800,990 in the same month of last year. Net revenue for the month of August, 1931, was $514,034, a decrease of $1,752,948 from the end of August, 1930.

For the period from January 1 to the end of August, 1931, gross revenues were $117,392,910, a decrease of $30,736,310 as against the same period of 1930. Operating expenses for the 1931 period were $115,214,221, a decrease of $16,970,891 and net revenue $2,178,688, a decrease of $13,765,419 from the figure for the 1930 period.

PREMIER AVOIDS EXTRA TROUBLE

Claims Hindu and Moslems Must Settle Own Commercial Problems.

NO BRITISH ARBITRATION.

LONDON, Sept. 28 (A.P.)—India's Hindus and Moslems will have to settle their own communal problems, for the Government of Great Britain is not going to act as arbiter, Premier Ramsay MacDonald told members of the Round Table Conference minorities committee to-day.

"I have been the scapegoat too often in my life," he said, "and while I am willing to do it again if necessary, I think that in this respect you should be your own scapegoats and take the responsibility for solution of this very difficult problem."

At his suggestion the committee adjourned until Thursday, and in the meantime there will be unofficial negotiations between Mahatma Gandhi and the Agha Khan, representing the two factions, beginning to-night when Mr. Gandhi's period of silence ends.

Before the adjournment Dr. B. R. Ambedkar, an "Untouchable" asserted that too much emphasis is being placed on the Hindu-Moslem problem and that India's other minorities are not likely to accept any solution made at their expense. Mr. MacDonald advised that these factions also use the next two days for private conversations.

WINNERS AT LINDSAY.

District Breeders Share in Prize Money.

Among the winners in the cattle exhibits at the Lindsay Fair, were several from this district. Gordon Mann and Son, old exhibitors of Peterborough, with fourteen Ayrshires, won nine firsts, three seconds, one third and two fourths. John Drope of Hastings won two firsts, four seconds and two thirds with his eleven head of Jerseys. Alex. Hume and Son of Campbellford took five firsts, four seconds, five thirds and two fourths in the Ayrshire class.

AMAZING CURES AT LOCKE CLINIC

Town of Williamsburg Thrives on Talent of Doctor.

..HIS FEES ARE SMALL.

There is one town in Ontario that hasn't the slightest acquaintance with depression, according to several Peterborough residents who have just returned from visiting the place.

This happy town which smiles at depression and flaunts prosperity on all sides is Williamsburg, the home of Dr Locke. And all Williamsburg's prosperity and affluence is directly due to the fact that Dr. Locke is listed among its inhabitants. The whole town swings about him, its business all depends upon his presence and he made the town.

Office Beseiged.

Dr. Locke has startled the medical world with his amazing cures of arthritis, rheumatism and other diseases of the joints and has earned the title of "Miracle Man." His name and stories of his cures when all others had failed have spread throughout the continent and his clinic in Williamsburg is beseiged by eager sufferers who have travelled hundreds of miles to place themselves in his hands for treatment.

Williamsburg thrives on the big business of boarding these thousands of patients who week after week crowd into town. With few exceptions every residence is a boarding house and still the town is unable to house all who come. One Peterborough family who visited Williamsburg last week were unable to secure lodging in the town and were forced to take rooms at a farm house more than a mile distant.

Fee Only One Dollar.

Dr. Locke holds three clinics a day in the back yard of his home, and gives to each patient three treatments a day. His fee per day is one dollar. On fair days the lawn at the rear of the home is his hospital. The patients group themselves about him and he treats them, one after another in quick succession.

His treatment consists wholly of snapping the joints in the feet. His methods are unknown to other medical practitioneers. A pair of strong

(Turn to Page 5)

First Snow Falls; Moscow Heatless, Gov't Saving Coal

MOSCOW, September 28 (C. P.). — The first snow of the winter fell to-day and householders in overcoats and goloshes found in the morning paper a decree forbidding all citizens to heat their homes without special authorization by the municipal government.

The decree is part of a campaign for economy of fuel because coal production is lagging far behind the five-year plan schedule. Penalty for violation of the non-heating order is 100 rubles, fine, or thirty days' compulsory labor. The only exceptions are hospitals and similar institutions.

VICTOR DALLIN IN ROTAGRAVURE

His Aerial Survey of Philadelphia Shown in Public Ledger.

PETERBORO AIRMAN.

Victor Dallin, president of the Dallin Aerial Surveys, and son of Mr. and Mrs. John G. Dallin, of 694 Water streeta this city, has recently completed an aerial survey map of Philadelphia and suburbs for Philadelphia City Council.

Dr. Dallin was a member of the Royal Flying Corps of Canada during the World War and since that time has devoted his time exclusively to making aerial surveys. In the library at Philadelphia Airport are 7,000 aerial photographs taken by him.

The first section of the map of Philadelphia City and suburbs appeared in The Philadelphia Public Ledger, rotagravure section, on Sunday morning, Sept. 20. So clear is the map that rivers, lakes, public buildings, monuments and other landmarks can easily be found. An area of 400 square miles is included on the map, which required ten months' work to make, and the taking of 1,699 separate photographs from a height of 11,200 feet. Thirty-five hours of flying time were chalked up, most of them between the hours of 10 a.m. and 2 p.m., when visibility is at its best and shadows are smallest.

The camera which took pictures through the floor of the cabin plane, held seventy-five feet of roll film, enough to make 100 negatives 7 by 9 inches. While the pilot of the plane held it to a straight line marked upon a control map, the photographer snapped a succession of pictures which were numbered and indicated on the control map.

In the laboratory the painstaking work of matching the exposures was done under the direction of Edgar A. Stephan. They had to be corrected to scale, pasted together on a large board, and matched for color. Sections were then re-photographed and finally the complete map was assembled.

HARVEY CUTHBERT GIVEN 6 MONTHS

Convicted on Charge of Criminal Negligence in Lindsay Court.

LINDSAY, Ont., Sept. 28 (Special to The Examiner).—At the session of the County Judges' Criminal Court held on Saturday, His Honor Judge Ruddy, of Whitby, sentenced Harvey Cuthbert, a local traveller to six months' determinate and one year indeterminate in the Ontario Reformatory on the charge of criminal negligence. Cuthbert, it will be remembered, figured in an automobile accident in Lindsay early in August. While in an intoxicated condition he crashed his car into a buggy containing Leo Cunningham of South Ops. His little daughter, Lena, was so seriously injured that she was confined in the Ross Hospital for several weeks. Cuthbert made his disapearance following the accident and was later found by the Chief of Police at home, where he denied all knowledge of the affair.

His Honor Judge Ruddy, after listening to character evidence, pointed out that the condition of Cuthbert's liquor permit indicated the circumstances leading up to the accident. He might have given some consideration to the question of suspended sentence, had the accused not made certain denial to the authorities.

FOREIGN EXCHANGE.

NEW YORK, N. Y., Sept. 28. — Prime Mercantile Paper 2 per cent. Foreign exchange irregular demand rates Great Britain in dollars, others in cent Great Britain 3.84; France 3.94½; Italy 5.05; Germany 23.50; Canadian dollar at 10-3-8 per cent. discount.

QUIET RESTORED IN CITIES AFTER NIGHT'S RIOTING

Japanese Family of Six Persons Killed in Kowloon Suburb.

FOREIGN SHOPS CLOSED.

Chinese Factions Propose Union Against Common Enemy.

HONGKONG, China, Sept. 28.— (AP)—Policemen armed with riot guns and bearing orders to shoot without warning if necessary today patrolled the streets of Hongkong and Kowloon, on the mainland opposite this British port, as the result of anti-Japanese riots and demonstrations.

The known casualties stood at nine dead and dozens injured.

Six of the deaths were in one family, when a mob of infuriated Chinese stormed the residence of Shimizuro Yachishita, a Japanese, in a Kowloon suburb. Yachishita, his wife, mother, two sons and a nursemaid were killed. Only a three-year-old child was spared.

Mob Wrecked House

Police and soldiers arrived to find the mob wrecking the dwelling and charged with fixed bayonets, killing two Chinese. Ten were arrested. A Chinese child was killed in a riot at Hongkong.

Japanese residents of Hongkong and Kowloon were segregated in school buildings for protection and Chinese mobs turned their attention to Chinese shops selling Japanese goods. Many such stores were wrecked. Most Japanese stores and shops were boarded up several days ago. Those places that failed to lock up were in ruins to-day.

Authorities said they suspected Communist influences were behind the rioting.

The disturbances ceased abruptly last night and the city was quiet to-day.

Conference To-day

The Nanking government's peace delegation arrived to-day and met with leaders of the insurgent Canton government. Further conferences probably will be held in Canton.

It was the Sino-Japanese controversy that led to the move toward a unification of the Nanking and Canton factions.

Independent sources here said the Canton faction might suggest that Chiang Kai-Shek, head of the Nanking government take his army to Manchuria, scene of the trouble between China and Japan, and leave neutral troops to garrison the Nanking area.

THREE BROKERS FAIL IN APPEAL

Penitentiary Terms of Former Stimson Executives Are Upheld.

GUILTY OF FRAUDS.

TORONTO, Ont., Sept. 28 (C.P.) —Convictions standing against Col. F. G. Johnson, Lawrence E. Clark and Dr. H. H. Thomas, former executives of the G. A. Stimson Company, bond house, were upheld to-day in Appeal Court at Osgoode Hall, when judgment was announced in their appeal. The "Court of Five" stood four to one, with Justice Magee dissenting.

The three men were convicted on charges of issuing a false prospectus in connection with the Commerce and Transportation Building, Ltd., and Col. Johnston was sentenced by the trial judge, Mr. Justice Sedgewick to three years in Portsmouth Penitentiary, Clark to two and one-half years, and Thomas to two years less a day at the Jail Farm.

Can't Make Money, Bank Will Close Paying in Full

CHICAGO, Ills., Sept. 28—Depositors of the Mayfair State Savings Bank were asked to-day to call around and get their money, as the bank is going to stop accepting deposits on Sept. 30. T. B. McGrath, Jr., President of the bank, said there was more than enough cash on hand to pay every cent of the deposits, which total $600,000.

State Auditor Oscar Nelson said this was the first time he had ever heard of a bank voluntarily going out of business and paying 100 cents on the dollar.

President McGrath said "We are closing because we can't make money.

GERMANS CHEER FRENCHMAN IN BERLIN

BRIAND, LAVAL MAKE HEADWAY ON BERLIN VISIT

Agree in Principle With Germany on Commission to Iron Out Differences.

GET ROUSING WELCOME.

Session is First Attended by French Premier in Official Capacity Since 1878.

BERLIN, Sept. 28 (A.P.) — A Franco - German commission to smooth out economic relations between the two countries to-day occupied Premier Laval and Foreign Minister Briand in their conferences with German statesmen.

They have already reached an agreement in principle with Chancellor Bruening and Foreign Minister Curtius on a non-political, consultative committee, composed of state officials, industrial leaders and employees, which would seek to iron out salient differences in viewpoint on trade matters.

Tentative Plan

The plan as tentatively drawn up would embrace four key industries—chemicals, electricity, iron and coal—but whatever measure of collaboration are decided on will not be directed at any third power. Sir Walter Layton's report to the Bank for International Settlements in August, recommending renewal of German credits, touched on these aspects of Germany's economic life.

When M. Laval and M. Briand arrived last night they received a striking ovation from a crowd of well-wishers shouting "Hoch Deutschland" and "Vive le Paix." Nevertheless, they were protected by the strongest police guard in years to prevent possible unfriendly manifestations.

Chancellor Bruening said at a dinner for the visitors in the Chancellary that Germany and France must bury memories of the past and face the future in peace if Europe was to be saved from economic ruin.

"We know there is much in these memories that separates us," he said, "but that should be no reason for ignoring the inevitable consequence that Franco-German co-operation is essential to save the economic system of Europe and the world. We need not conceal the fact that we still have a long and difficult way to go and that much of the past needs clearing away, but this should not be allowed to hamper our efforts.

First Visit Since 1878

Responding in French, M. Laval called attention to the fact that the company was assembled in the hall where the Congress of Berlin met in 1878 to settle matters growing out of the Franco-Prussian War, since which no French Premier had visited Germany in an official capacity.

"In economic questions and on the basis outlined at Geneva," he said, "We will endeavor to bring about closer co-operation and trustful relationships. We hope our conferences will not only create a permanent organism but also a method capable of producing practical results."

M. Briand dedicated his first hours in Berlin to going to the tomb of the late Foreign Minister Gustav Stresemann and there laying a wreath on the gave of the man with whom he worked so vigorously for an end to antagonism between France and Germany.

Kingsford-Smith Behind Schedule

KARACHI, India, Sept. 28. (AP) Wing Commander Charles Kingsford-Smith, enroute to England in an attempt to lower the flight record from Australia, landed here before noon to-day and prepared to take off at once for Jask, Persia.

He was 18 hours behind his schedule for the journey of more than 9 000 miles and was showing the effects of four days of continuous flying since leaving Wyndham last Thursday.

J. J. DUFFUS, LIMITED
PETERBOROUGH
Can Servie You with 3 STAR IMPERIAL GASOLINE.
Drive in

IT WILL BE A PLEASURE TO SERVE YOU WITH
IMPERIAL 3-STAR GASOLINE
REID BROS.
Cor. CHARLOTTE & AYLMER

MORE THAN 250,000 CHINESE DROWNED

FLOODS INUNDATE TOWNS AND VILLAGES IN CHINA

More than 250,000 persons were drowned in the floods of September 2 in China and the aid of other nations was needed for the relief of the helpless. This photograph illustrates the vastness of the flood waters showing a town near Kiukiang utterly desolated by floods. It was once a town of several thousand persons.

TABLET UNVEILED AT ST. JOHN'S IN MEMORY OF CHARLES RUBIDGE

Great Grandson of Peterborough Pioneer Assists at Dedication.

DESCENDANTS PRESENT.

The unveiling and dedication of a memorial tablet at St. John's Anglican Church Sunday morning established a link with the very foundation of that church and with the earliest history of this city.

Perpetuating the memory of the late Captain Charles Rubidge, R.N., the tablet was erected and unveiled by his great grandson John Rubidge of Connecticut. It was dedicated by the rector, the Rev. R. C. Blagrave, in the presence of members of the Rubidge family and of a large congregation "to the glory of God and in loving memory of Captain Charles Rubidge, R.N., and of his wife Margaret."

The late Captain Rubidge fought in many of the memorable naval engagements under Admiral Nelson. He was one of the first settlers in Peterborough, and one of the first subscribers to the building of St. John's Church, and the first church warden. It was his hands that laid the first cornerstone of the church in the year 1835, and it was due to his untiring efforts that the church was practically completed in the following year, and opened for divine service. Shortly afterwards he made a special voyage to England for the purpose of raising further funds.

The tablet is situated on the east wall of the nave, immediately underneath the placque to the memory of Margaret, widow of the Rev. Canon Beck, M.A., and near the vestry door. Pews were reserved for members of the Rubidge family convenient to the memorial. Besides John Rubidge there were present, his daughter Mrs. Hayward of Connecticut, also the following great grandchildren of the late Captain Rubidge, resident in this city: the Misses Rubidge of Stewart street and Miss Mary Archer of Rubidge street. Other relatives from out of the city present were Mr. and Mrs. Lamb and their daughter of Ottawa, also Mr. and Mrs. Nigel Drayton of Gore's Landing.

The rector approached the tablet for the service of dedication accompanied by the Rev. E. R. James and the lay reader R. N. Stuart and F. M. DelaFosse, rector's warden and W. R. Thompson, people's warden. A red ensign veiling the tablet was drawn aside by John Rubidge. The full inscription of the tablet reads as follows: "To the glory of God and in loving memory of Captain Charles Rubidge, R.N., 1787-1872 and of his wife Margaret 1788-1868. Captain Rubidge was one of the first subscribers to the building of this church, and the first churchwarden. The cornerstone was laid by him in 1835, and due largely to his untir-

(Turn to Page 6, please)

CHURCH REOPENING

St. John's United Church, Campbellford, Will Hold Event on Oct. 4.

CAMPBELLFORD, September 28 (Examiner Staff Correspondence).—The re-opening services at St. John's United Church, Campbellford, are scheduled to be held on Sunday, October 4, when the special preacher for the day will be the Rev. Dr. Frank Langford, of Toronto, one of the outstanding ministers in the United Church of Canada.

On the afternoon of the same day a Rally service will be held in connection with the Sunday School, the speaker at this event being Ross Strike of Bowmanville, son of the Rev. and Mrs. A. J. H. Strike.

In connection with this event the ladies of the congregation will stage a fowl supper in the basement of the church on the evening of October 6. This will be featured by addresses and a musical program.

Advertise in The Examiner

Work Going Ahead Campbellford Cinema

CAMPBELLFORD, September 28—(By Examiner Staff Correspondent)—Work on the new movie theatre on Front Street, Campbellford, is going ahead fast and gives evidence that the town will be possessed of a fine "talkie" when it commences to operate. The front of the building has been faced with cement and the interior is now being constructed to the requirements of the government. Filling is complete and the wall are being treated for sound. P. C. Denyes, of Campbellford is in charge of the electrical wiring and fixtures. There will be side lights and six drop sprays. The front will be illuminted with a canopy of massed lights surmounted by Neon signs while the same type of advertising will also be displayed at the back of the building over looking the river. Mr. A. Rappaport of Toronto, is supervising the work.

KIWANIS TICKETS ARE SELLING FAST

Miss R. Cullen Wins First Week's Prize—Girls to be Entertained at Dinner.

The sixteen girls who are selling advance admission tickets to the coming Produced-in Canada Exhibition put on by the Kiwanis Club, will be entertained at a dinner in Hooper's Palm Garden on Monday evening when the prizes for the first week of the ticket selling contest will be awarded. The lucky winner of the first prize, ten dollars in cash is Miss Rhoda Cullen, the second prize, seven dollars and a half going to Miss E. Elmhurst, while the third prize of five dollars will be awarded to Miss Lillian Fouger.

These prizes were all won by narrow margins, several of the girls nearly tied for second and third positions. Three prizes will be awarded each week during the campaign, but it would certainly be hard to forecast the probable winners. Nearly three thousand admissions have been sold during this first week's effort.

Mr. John Allen, President of the Kiwanis Club has charge of the advance sale of tickets. If a certain number are sold Mr. Freel of Woolworth's store has agreed to wheel Mr. Allen in a wheel barrow from the market square to the Armouries on the first night of the Exhibition. This may be a case of where the Kiwanis President will be "taken for a ride." At the rate at which the tickets are going Mr. Freel is very apt to have to play the part of Old Dobbin.

It is reported that considerable more space has been allotted so far than last year, only a few good locations are still remaining. The proceeds of the Exhibition will be used to carry on the work of the children's camp at Jackson Park. Some weeks during last summer as many as seventy children were there at one time, all receiving nourishing food and all under the supervision of a trained nurse.

BONUS FOR TRAINMEN

ST. THOMAS, Sept. 28.—Railwaymen employed in this district by United States lines reaped a rich return from their pay cheques Saturday. When cashed at the bank the cheques paid seven and one-half per cent., or approximately $20 bonus on each cheque.

WON LINDSAY CARS

LINDSAY, Sept. 28. — The Lindsay Kiwanis Club prize car went to Mr. B. Hyland, of Nestleton and the Rotary prize car went to Dr. Hubbell, of Oshawa.

NORWAY SWEDEN BOTH SUSPEND GOLD STANDARD

Abandon Payments Because of the Affiliation of Their Currency With Pound Sterling.

RATES RAISED.

Financial Circles Interpret Move Act of Caution Rather Than Need.

LONDON, September 28.— (AP) —Sweden and Norway today followed Great Britain by seven days in suspending the gold standard and prohibiting the exportation of gold. The Danish cabinet is considering the same action.

Despatches from Stockholm and Oslo said the two governments had decided temporarily to abandon payments in gold because of the affiliation of the krona and the krone with the pound sterling and the close connection of their finances with those of Great Britain.

The Swedish State Council decided to drop the gold standard until Nov. 30 unless conditions should change before that date and to increase the national bank discount rate from six per cent to eight per cent. The exportation of gold was prohibited except by the Riksbank, or by foreign national banks.

Not Sign of Weakness.

Minister of Finance Felix Hamrin said Sweden would restore the gold standard as soon as financial affairs permitted and that the suspension should not be regarded as a sign of weakness in the treasury. The people must buy more Swedish goods in order to improve the balance of trade, he said, and the Government would immediately discuss measures to that end.

The commissioners of the Riksbank said there had been heavy demands on Sweden for gold after Great Britain's action and that foreign currency and the Riksbank's gold reserve had been reduced last week by 100,000,000 krona ($25,000,000) while hope of obtaining foreign credit sufficient to assure the supply of foreign currency had not been fulfilled.

Norway's withdrawal from the gold standard and placing of an embargo on gold exports were decreed for an indefinite period by the cabinet. The discount rate of the Bank of Norway was raised from five per cent to eight per cent.

At the same time the central banks of Norway, Sweden, Denmark and Finland announced they had decided on joint measures to maintain the parity of their respective currencies while suspension was in effect.

The two countries move was interpreted in financial circles as an act of caution rather than of need.

Sweden ended the first half of the fiscal year in July with a surplus of several million kronar, according to figures from the ministry of finance, and her trade balance showed exports and imports virtually unchanged. Norway showed a net deficit of 6,000,000 kroner (about $1,600,000) for the same period.

CHILDREN'S AID TAG DAY OCT. 3

Society Under Greater Expense This Year Owing to Depression.

KIDDIES HARD TO PLACE

The Children's Aid Society is holding their Tag Day on Saturday next, October 3rd.

The Society is under greater expense this year than for many years owing to the depression which exists to-day. It is more difficult to place children in homes than it was two or three years ago, most people feel that they have all they can do to manage without taking children. Adoptions have fallen off for the same reason.

The Society as a result has to keep the children a longer period of time, and there does not seem to be much hope in the near future. As a result the Society is under greater expense. To meet this expense a grant made by the city and county, but this does not meet the demands made upon the Society which is obliged to resort to Tag Day. Mrs. S. Newhall is convenor of Tag Day and has the ladies of the Board assisting her and it respectfully requested that every one who can will respond when they are approached and asked to buy a tag.

Remember this is for the children, many of whom do not know much of the comforts that you enjoy or know of the love that exists in your home. Please do not forget them.

The Fraser Valley Travelling Library, British Columbia, conducted as an experiment under a Carnegie grant, acquired nearly 11 000 members and a circulation of 200,000 in its first year's operations.

Nickel in the form of alloys used in the construction of the New Waldorf Hotel, New York, amounted to 141,500 pounds.

12,000 IMPERIAL PUMPS★

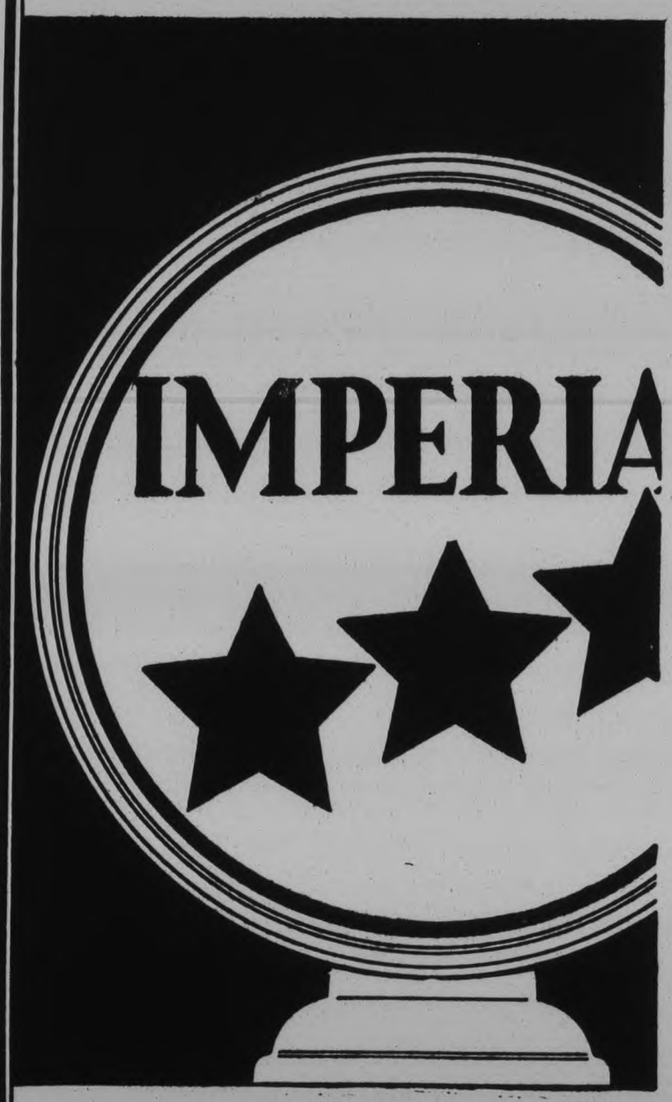

READY TO SERVE YOU WITH THIS BETTER GASOLINE

12,000 of these red and green landmarks dotting Canadian highways ★★★ dispensing this new and better gasoline to Canadian motorists.

An improved product made by an improved process in the great Imperial refineries at Sarnia, Montreal East and Dartmouth, N.S. Every drop refined by Canadian labour.

Imperial 3-Star gasoline is eager to go ★★★ full of power; won't knock. It is so completely refined that there is no waste ★★★ no gum or carbon ★★★ just eager, smooth-flowing power to sweep you along the highway, or ease you gently through the thickest traffic.

3-Star Gasoline is Green in colour and sells at the regular price. Fill today at the 3-Star Pump.

IMPERIAL 3 STAR GASOLINE

EVERY DROP MADE IN CANADA

NEIGHBORLY NOTES

Please Phone Items to 1600 or 1601

Mrs. Wesley Whitfield, Peterboro, Ontario, announce the engagement of her youngest daughter, Anna Beatrice to Mr. Stewart William Lough, youngest son of Mr. and Mrs. Robert Lough, of Marmora, Ontario. The wedding to take place October 7th, in Knox United Church Peterborough.

• • •

Mr. and Mrs. H. Wood of Edison Avenue are spending a vacation in Sudbury, where they are guests of their son-in-law and daughter, Mr. and Mrs. W. Hughes and family.

• • •

Mr. J. A. Aylmer, Weller street, who has been seriously ill, is improving to-day.

• • •

Mr. and Mrs. George Chadwick of Richmond Hill have returned home after spending the week-end with the latter's parents, Mr. and Mrs. Giles Stone, Bethune street. They were accompanied home by Mrs. Stone, who will visit them for a few weeks.

• • •

Mr. and Mrs. A. W. Turner, Gilmour street, motored to Toronto to-day, accompanying their two sons, Mr. Warren Turner, who is entering Trinity College, University of Toronto, to study for the ministry of the Anglican Church, and Mr. Jim Turner, who will enter the same college to take the course in Commerce and Finance.

• • •

Mr. Howard Pammett, Hunter street east, son of Mr. and Mrs. R. J. Pammett, has gone to Kingston to take a special course in British History and English, at Queen's University.

• • •

Mr. Max Glover, son of Mr. and Mrs. R. M. Glover has gone to Toronto to enter the University of Toronto for the Chemical Engineering course.

• • •

Miss Olive O'Connell returns to Toronto this week, to resume her studies for Bachelor of Commerce at the University of Toronto, after spending her holidays with her parents, Mr. and Mrs. J. T. O'Connell.

• • •

Mr. Keith Copping, son of Mr. and Mrs. Gray Copping, Margaret Avenue, returns to Princton, N.J., to-day, to enter his second year of study, at Princton University.

• • •

Mrs. W. Comstock, Sherbrooke street, has returned from Ottawa, where she spent a week with her daughter, Miss Mary Comstock, who is taking a six months' post graduate course in dietetics at the Ottawa Civic Hospital.

• • •

Dr. and Mrs. E. M. Best of Toronto will be guests of the former's brother, Mr. Ray Best, Elias Avenue, during their stay in the city. Dr. Best, who is general secretary of the National Council of the Y.M.C.A., and who will speak at the opening ceremonies at the Y.M.C.A. to-night, was a director of the Y.M.C.A. here and a former resident, prior to his departure, twenty-three years ago.

• • •

Dr. G. S. Cameron has returned home after a visiting and speaking tour at medical centers in the Western provinces, including an address given at the twenty-third annual convention of the Saskatchewan Medical Association, held at Moose Jaw during the early part of this month.

• • •

Mr. Earle Waterman, son of Mr. and Mrs. E. J. Waterman, Romaine street, left this morning by way of Kingston and Montreal, for New York City, to commence another singing tour of the United States. His engagements will include radio stations, theatres, night clubs, throughout the United States.

• • •

Mr. Ted Rigby, son of Mr. and Mrs. E. Rigby, Weller street, has gone to Toronto to study at Wycliffe College, University of Toronto, for the ministry of the Anglican church.

• • •

Mr. T. F. Matthews of Toronto, who will speak at the opening ceremonies for the new Y.M.C.A. here to-night, will be the guest of Mr. and Mrs. Gordon Matthews during his stay in the city.

• • •

Mrs. E. W. Borbridge and Miss Margaret Borbridge motored to Toronto to-day, accompanying Mr. Ted Borbridge, who is entering Trinity College, University of Toronto, for the Law course.

• • •

Dr. R. B. Boucher of Vancouver, B.C., is the guest of his brother and sister-in-law, Mr. and Mrs. George B. Boucher, Edinburgh street.

• • •

The Rev. Dr. and Mrs. R. C. Blagrave motored to Toronto to-day accompanying their son, Mr. Douglas Blagrave, who is entering Trinity College, University of Toronto, for the Forestry course.

• • •

Mr. and Mrs. James Rhodes of John street, who leave this week to take up fruit farming in Prince Edward county, were guests of honor at a jolly party held at the home of Mr. and Mrs. J. Miller, London street, when a number of their friends presented them with gifts in the form of a pipe for Mr. Rhodes and a crystal necklace for his wife. The accompanying address was read by Mrs. G. Gray. The evening was pleasantly spent in playing cards and games, followed by the service of dainty refreshments.

• • •

Mrs. G. S. Cameron has returned home after visiting her parents in St. John, N.B.

• • •

Mr. Reginald Howden has returned to Toronto to enter his second year of study at Trinity College, University of Toronto.

• • •

Miss Kathleen Jenkins of Toronto is the guest of her sister, Mrs. A. L. Amys, Gilmour street.

• • •

Miss Winifred Pammett of Toronto, candidate secretary of the Dominion Board of the United Church, who will be guest speaker to-night at the Y.W. Auxiliary and Circle Rally at George Street United Church, will be the guest of Mrs. Osborne Smith, 487 McDonnel street during her stay in the city.

• • •

Mr. William Comstock, Sherbrooke street, entertained at a men's bridge party last week in honor of Mr. J. W. Fraser, former manager of the Bank of Nova Scotia, who is leaving for the Head Office of the bank in Toronto, on Wednesday of this week. Mrs. Fraser and family will remain in Peterborough until the first of December, or later.

• • •

Miss Dorothy Worboy, who left by motor yesterday afternoon for Toronto, where she will take the three years' course at Wycliffe College and the Anglican Deaconess and Missionary Training House, was presented at the early service yesterday at All Saints Church with a teachers' prayer book the gift of Miss Lacheur's "Merry Hearts" Bible class, and was also the recipient of a choir hymnal from the teachers and officers of the Sunday School.

• • •

Mr. Keith Wightman, son of Mr. and Mrs. K. S. Wightman, Robinson street, has gone to Toronto to study medicine at Trinity College, University of Toronto.

• • •

Mr. F. J. Batten of Cyzicus Sanctorum No. 24, A.M.O.S., was appointed delegate to the Northern Division Session of the Ancient Mystic Order of Samaritans, to be held at Windsor, Ontario.

• • •

Mr. Leigh Glover, son of Mr. and Mrs. T. H. Glover, Mark street, has returned to Toronto to resume his studies in Chemical Engineering at the University of Toronto.

• • •

Mr. J. W. Fraser, who leaves for Toronto for his new post with the Bank of Nova Scotia, this week, was presented by the members of the Session of St. Andrew's Church with a handsome leather-bound and gold monogrammed hymnal, when the Session members entertained him at dinner in the parlors of St. Andrew's Church.

• • •

Mr. Reginald Chandler, son of Mr. and Mrs. George E. Chandler, Bolivar street, has gone to Toronto to study Law at Trinity College, University of Toronto.

• • •

Mr. Wilmot ('Pete') Gordon, son of the Hon. and Mrs. G. N. Gordon, left for Montreal last night to study Law at McGill University.

• • •

Mr. and Mrs. R. L. Hetherington of 631 George sreet have returned home after spending the past week in Montreal and Quebec city.

BLOOD-PRESSURE AND ITS CAUSES

A chief cause of blood pressure is acidosis from eating acid-forming foods. To counteract, use alkali-forming foods. The only alkali-forming foods are fruits, vegetables, milk, almonds, egg yolks and Roman Meal (the only alkaline grain food known). At fifty my pressure was 215, heart threatening to stop each beat. By exercising in bed, overcoming tension, eating alkaline Roman Meal, fruits, etc., my pressure at seventy-three is 130—heart—I can run five miles in forty-seven minutes, run up four flights of stairs two steps at a time, work ninety hours a week and never tire. Alkaline Roman Meal, fruits, etc., are remarkable vitalizers for sick or well, when used properly. Write for free booklet, "HOW TO KEEP WELL," and other literature, also sample of Roman Meal and Kofy-sub, the new alkaline beverage, to ROBT. G. JACKSON, M.D., 502 Vine Ave., Toronto 9, Ont.

FASHION SERVICE

Who wouldn't love to have the opportunity to wear this smart little woolen frock for classroom?

It has the new straight silhouette and skirt cut, so modish.

It features the flat neckline, in attractively shaped banded effect that offers such interesting theme for contrasting trim.

It is rayon pin dotted wool voile in dark brown so smartly appropriate for early fall. The applied collar and cuff bands are vivid red plain wool voile.

Style No. 3317 is designed for the sophisticated miss of 6, 8, 10, 12 and 14 years.

Size 8 requires 2⅞ yards 39-inch, with ⅜ yard 27-inch contrasting.

Wool jersey, printed sheer worsted, linen and tweed-like cottons are tremendously smart in this model.

Be sure to fill in the size of the pattern. Send stamps or coin (coin preferred).

Price of pattern 15 cents.

Our large Fashion Book shows how to dress up to the minute at very little expense. It contains most attractive Paris designs for adults and children embroidery, etc.

Be sure to fill in the size of the pattern. Send stamps or coin (coin preferred).

Price of book 15 cents.

The Examiner:
Please order for me:—
Pattern Number.....
Size .....
My Name.....
Address .....
.....
Enclose 15c in payment.
Allow five days for return

Just Between Us Women

A daily chat with Examiner neighbors conducted by Anne Wilcox

The person who embroiders should be careful to have the material worthy of the work put upon it.

• • • • • • •

This was brought forcibly to mind recently when shown a quilted spread which a local resident had just completed and which was on her guest-room bed.

• • • • • • •

The pattern was good, one of the oldtime favorites. The colors were well chosen and the material for the applique was fair, but the foundation was a cheap grade of ordinary cotton or muslin, as this textile is sometimes called.

• • • • • • •

This foundation cheapened the whole quilt. It was tawdry. And the woman could well afford to use better material, but somehow she either tried to skimp or was careless.

• • • • • • •

On another occasion I saw an elaborately embroidered pillow top which was sent in for a needlework contest. The stitchery was excellent indeed, and the medium was silk, but the background was simply impossible. It was pitiful that so much work should be put onto a textile that spelled failure, immediately.

• • • • • • •

It is said of hooked rugs that their wear is limited to that of the foundation. If that is poor, it matters not how fine the work put on it, the rug is doomed to a short life.

• • • • • • •

This can be said of other forms of needlecraft. Not only does a poor grade of material make an unworthy article, but it shortens the life of the thing.

• • • • • • •

There is a suitability which should exist between a foundation and the embroidery medium. A handsome background calls for a high grade of embroidery medium.

• • • • • • •

A simple but durable background implies a less handsome medium. A satin bedspread should be embroidered in silk. The strands may be heavy or fine, but silk should be used not cotton, even though it is mercerized.

• • • • • • •

On the other hand, gingham may be of sufficiently good grade to be embroidered, but cotton or linen is as well if not better suited to the purpose of a medium as is silk.

• • • • • • •

Cross-stitch canvas although completely covered with stitchery, should be stout and firm unless it is to be cut and pulled out from stitches taken through it, where the design is thus transferred to the foundation fabric. Initials on towels should not be in silk, but in linen or cotton.

Dear Anne:—

I have been so busy lately canning and pickling and yet I have quantities of tomatoes to look after. I have used them in so many ways that I am wondering if someone would suggest a recipe for catsup or sauce so that I would have a new variety; also for green tomato pickle. I have a recipe for a pickle we like very much. We make it at the end of the season and call it Rummage Pickle.

I would like to thank the neighbor very much who told us about sprinkling wood ashes on the cabbage plants to destroy the cabbage worm. I tried it and my cabbages are splendid.

Did you see the lightning the other evening? I never saw such a wonderful display before. It seemed to commence in the eastern sky and go around by the north and on to the west. Great flashes would illumine the sky and set out in relief clouds that were like mountains—glorious things, with great concerns. I stood fascinated for hours, calling to my family to come. They came, and said, "Yes, its wonderful" and then went back to their occupations. I stayed to watch and will not soon forget the weird beauty of it all. I hope you saw it for I know you would enjoy it.

My flowers are still very pretty—lovely asters and petunias and one exquisite pink rose in full bloom today, and oh, the perfume of it!

I must close, the hour is late.

As ever,
Vionnet.

Welcome back to the page, Vionnet, and many thanks for the recipe which will appear very soon. Perhaps some of the neighbors can respond to your request for the recipe of a sauce or catsup and I am printing a green tomato pickle for you. Yes, indeed, I did see the lightning, watching it for nearly an hour. Write again when you have time, Vionnet, we all appreciate your letters.

Anne Wilcox

APPLE TREES BLOOM.

PICTON, Sept. 28.—Apple blossoms and ripe apples on the same tree is reported by Walter Mitchell of Waupoos. The tree is of the McIntosh variety, and has several branches laden with blooms.

OUR MAIL

For Stomach Trouble

Goderich, Ont. —"I want to have Dr. Pierce's medicines in my house, handy for use, and if they haven't these medicines in Goderich I will send for them any time I need them," said Ward Allin, R.R. 4. Dr. Pierce's Golden Medical Discovery relieved me of stomach trouble and I feel like a new man. I have also used Dr. Pierce's Pleasant Pellets. I have nothing but words of praise for Dr. Pierce and his wonderful remedies."

As your druggist for
Dr. Pierce's
Golden Medical Discovery

That Body of Yours

By James W. Barton, M.D

TREATING AILMENTS WITH OR WITHOUT MEDICINE.

During an epidemic of influenza some years previous to the epidemic of 1918-19, a busy practitioner in a large city made 64 visits in one day.

He was asked what medicine or medicines he was using, and quietly answered that he wasn't using any in the families of his regular patients, but was prescribing some medicine for new patients. As the new patients did not know him, they would likely be wanting some medicine, so he felt that he should prescribe some, until the family knew him better. "However," he said, "I have put a nurse on in every case wherever possible, and, with proper care, they'll all pull through all right."

This is what Sir William Osler had in mind when he said, "The new school of medicine does not feel itself under obligation to give any medicine whatever, while a generation ago, not only could few physicians have held their practice unless they did, but few would have thought it safe or scientific. The modern treatment of disease relies very greatly on the so-called 'natural' methods—diet, exercise, bathing and massage; in other words, giving the natural forces the fullest scope by easy and thorough nutrition, increased flow of blood, and removal of obstructions to the removal of wastes from the body."

What does this mean?

That when we are not well we should help Nature in any and every way to get back to health and strength without medicine if necessary but with medicine when absolutely necessary.

The use of heat, massage, bathing, rest, careful dieting, exercise, can often do the complete job of restoring the health, and it is unwise therefore to use medicines that may upset the stomach, or overstimulate the heart, intestines or other organs.

However, there are times when medicines must be used if life is to be saved, and a prolonged illness rendered bearable.

Thus digitalis will steady a failing or irritable heart, and actually save life, there are degrees of pain that opium alone can relieve, malaria must be treated by quinine, strychnine used in opium poisoning, antitoxins must be used to prevent tetanus (lockjaw), diphtheria, rabies (dog-bite poisoning), vaccines for other diseases, and so forth.

The thought then is that if your doctor uses natural methods instead of medicine, or if he feels that you need medicine, remember that he knows you, and knows best what to do.

The Western Canada wheat crop for 1931 is expected to fall 100,000,000 bushels short of normal.

A&P ESTABLISHED 1859 "WHERE ECONOMY RULES"

EARLY WEEK SPECIALS

Monday, Tuesday, Wednesday

FOR WASH DAY
GOLD SOAP 10 BARS 37c

OXYDOL Washing Powder - - - 2 large Pkgs. 37c

AYLMER BRAND
JAM PURE STRAWBERRY or RASPBERRY 40 oz. Jar - 29c

SUN-ERA CEREAL - - - - 17c

FRESH PORK
SPARE RIBS - Lb. 8c

ROUND STEAK - - - Lb. 18c

FRESH
LAKE HERRING Lb. 11c

FILLETS Smoked - - - - Lb. 15c

FINEST COOKING
ONIONS - - - - - 8 Lbs. 19c

174 CHARLOTTE ST. Cor. BROCK & GEORGE STS.
Phone 3459 WE DELIVER. EXTRA CHARGE 10c. Phone 1992

THE GREAT ATLANTIC & PACIFIC TEA CO. LIMITED OF CANADA

ENNISMORE

Mr. and Mrs. Herb Hennessy were guests of Mr. and Mrs. Thomas Sullivan of King's Wharf on last Sunday.

The many friends of Mrs. Fergus Crowley will be glad to know she is progressing favorably after her recent operation for appendicitis in St. Joseph's Hospital, Peterborough.

Mrs. B. Leahy of Douro spent last Sunday with her daughter, Mrs. V. Murphy.

Mr. and Mrs. D. Hayes of Otonabee visited friends here on Sunday.

Mr. and Mrs. William Killen visited friends in Peterborough on Sunday.

Mrs. Arnold Crough and little son Alvin spent a few days recently with friends here.

The many friends of Mr. Harold Killen will be pleased to learn he is convalescing favorably from his recent operation in St. Joseph's Hospital, Peterborough.

"Poise ATTRACTS MEN SAYS ELINOR GLYN MORE THAN Beauty"

ELINOR GLYN
world-famous writer on romance

Men are fascinated by the charming self-confidence that exquisite femininity gives a woman . . .

"GLADYS and HELEN write me that they're 'ugly ducklings.' How can they hope to win love?

"Girls, many of the most fascinating women of history have been plain. But they've had the charming self-confidence that utter femininity gives a woman. And men have been fascinated by it.

"Such POISE is far more potent than beauty. And it's a quality every girl can win.

"Clothes can help you. Clothes affect YOU even more than they affect those who see you. LINGERIE, especially, when it is colourful and exquisite, makes you feel utterly feminine and confident of charm. And self-confidence is contagious! That's why this little recipe is so helpful to poise—

1. Choose the daintiest lingerie you can.
2. Always keep it colour-fresh and lovely.

"Don't think your budget won't include colourful underthings. If you wash them in Lux they will stay NEW so long every girl can afford them.

"Ordinary 'good' soaps often fade and wear out delicate fibres, but Lux is made to keep colours adorable, silks soft and new.

"AT HOME too:—Charming surroundings give you poise! You feel at ease when you know everything about you, from pretty draperies to colourful table linens, is fresh and new—as Lux alone keeps them."

ELINOR GLYN

The Secret of Daintiness that gives Poise

(Above) Lingerie washed 12 times in ordinary "good" soap—faded, silk and lace damaged. Disappointing!

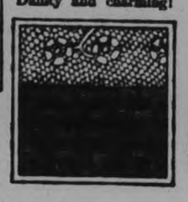

(Below) Lingerie washed 12 times in Lux—colour fresh and unfaded, silk and lace like new. Dainty and charming!

If it's safe in water it's just as safe in LUX

Lever Brothers Limited, Toronto. 9453

The Examiner

The Examiner is a member of the Audit Bureau of Circulation

The Daily Examiner, published every lawful evening by The Peterborough Examiner Limited. Office 419 George Street. $6.00 per year delivered in City; out-of-town subscribers by mail, $4.00 a year

U.S. REPRESENTATIVES

Special U.S. Representatives—W. H. Stockwell, 629 People's Gas Building, Chicago, Ill.
New York—Chas. P. Miller, 225 Fifth Avenue
Advertising Rates on Application

E. M. GLOVER, Managing Director

PHONES—Editorial, 1601; Business Office, 1600. Private Branch Exchange to all Departments

MONDAY, SEPTEMBER 28, 1931

THE CHILDREN'S AID SOCIETY.

The annual tag day of the Peterborough branch of the Children's Aid Society is to be held on Saturday.

The society, which inaugurated locally this method of securing financial assistance for its work and which depends to a considerable degree upon the tag day campaign to balance its budget, is an organization that from the very nature of its activities and the manner in which it has carried on for many years deserves general support.

Like in the case of other social service organizations, the present economic depression has added appreciably to the demand upon the society's service and necessarily therefore to the expenditure, and an especially generous response to this year's appeal will be of great assistance.

It is hardly necessary to dilate upon the work of the Children's Aid Society; its local record throughout the year has been such as to speak for itself.

The public endorses the aims and objects of the organization and is satisfied that its affairs are administered efficiently and economically.

A mere mention of the fact that the need this year is unusually great should be sufficient to produce a noteworthy contribution on Saturday.

HONORING A GOOD CITIZEN.

The complimentary banquet tendered J. Wells Fraser on Saturday evening testified in no uncertain manner to the general appreciation in the city of the public services rendered by him during his fourteen years' residence in Peterborough.

Mr. Fraser came here, of course, a total stranger, but he soon demonstrated a flair for community work and an aptness in making friends that in a short time placed him in the leading ranks of local citizenship and marked him out as one of the most enthusiastic and zealous workers in the public interest.

He has given most valiant service to such organizations as the Chamber of Commerce, the Trent Waterway Development Association and the Peterborough Exhibition Board, has been a keen member of the Kiwanis Club, and in the realm of sport has been prominently identified with the Peterborough Curling Club and with the Golf and Country Club, besides actively supporting other deserving athletic endeavors.

As a community worker, a sportsman and a good citizen generally, Mr. Fraser has merited all the eulogies that were heaped upon him at Saturday evening's imposing function.

His departure from Peterborough is a community loss.

THE ACCIDENT RECORD.

The monthly report of automobile accidents in Ontario during August as issued by J. P. Bickell, registrar of motor vehicles, indicates that despite safety first campaigns and other efforts to arouse motorists to a realization of the need for careful driving accidents are on the increase.

During August there were 1,032 traffic mishaps in Ontario, involving the death of 67 people and injury of 675.

Once again the records show that the vast majority of these accidents occurred on dry roads, in good condition, in daylight and in clear weather, and involved drivers whose condition was reported as normal and cars in apparent good mechanical condition.

In other words, the chief factor in all these mishaps was carelessness on the part of somebody, and the report in dealing with that angle of the matter declares that 78 accidents were caused by excessive speed, 129 from cars being on the wrong side of the road, 29 through cutting in, 56 from ignoring the right-of-way and 13 from failure to signal.

These figures speak for themselves; they show unmistakably that ordinary care and courtesy would have averted at least 75 per cent. of the August accidents.

They also indicate that when general conditions are at their best accidents are most likely to occur, inasmuch as many motorists grow particularly careless under such circumstances; only that theory would account for the fact that there were more accidents on a straight road with a dry surface and in clear weather than under any other combination of conditions.

IN MEMORY OF CAPTAIN RUBIDGE.

The unveiling and dedicating of a memorial tablet in St. John's Church yesterday, honoring the memory of the late Captain Charles Rubidge, R.N., was an impressive event that should serve to remind Peterboroughians of the present generation of the debt of gratitude they owe to this gallant sailor.

Outside of Hon. Peter Robinson, no one played a more prominent part in the settling of this section of Ontario than did Captain Rubidge, who after a distinguished career under Admiral Nelson, during which he fought in many of the memorable naval engagements of the period, came to Canada and took up life anew here.

His services in the colonization of the township of Otonabee, the vision and enterprise he showed in the early days of Peterborough's history, and the untiring efforts he made in the establishment of St John's Church should cause his name to be perpetually revered in this community.

He was one of the first subscribers to the building of the beautiful old church and the first church warden, and had it not been for his unwavering enthusiasm which visualized the development of a large city out of the backwoods hamlet of his day, the erection of St. John's would undoubtedly have been considerably delayed.

It is well that there should be a memorial to the memory of a man to whom the community owes so much.

VALUING OUR DOLLAR.

What, precisely, takes place when one country starts measuring the value of the currency of another country? We are thinking of the Canadian dollar in New York. Some few years ago, we remember, Mr. Mackenzie King used to cite it as proof of his Heaven-sent genius that our dollar was quoted at par on Wall Street. The great trouble with that argument was that when things finally got bad, our dollar, instead of dropping below par, actually got better, and was quoted at a premium. It remained at a premium until a few months ago.

A few weeks ago, for some unexplained reason, the Canadian dollar was quoted in New York at 99 cents. Our bankers, who are always ready to explain anything connected with money, said that what we needed to do was to send the Americans some more gold, whereupon we shipped New York a million dollars' worth of lovely yellow gold. Somehow or other, the cure didn't work. The bankers then said that what was needed was another million dollars' worth of gold, so we promptly shipped over that. We shipped it last Saturday. Saturday, having brought no noticeable improvement, the bankers then said that the last shipment of gold hadn't had time to make itself felt, but that everything would be fine by Monday. Yet what happened on Monday? What happened was that the Canadian dollar dipped to 94 cents, which was four cents lower than before we started to ship any gold at all.

On the face of it, it begins to look as though the worst thing we could do for our dollar in New York would be to ship New York more gold. What we would really like to know is just what it is that is in the mind of whoever determines whether our dollar is worth a hundred cents or only 94, and why it should be worth 98 cents on Saturday and only worth 94 cents on Monday? But we venture to say that nobody will ever tell us.—Ottawa Journal.

THE WINDSOR SITUATION.

We have been reading the Rev. Ben. Spence's telegram of protest to Premier Henry. Mr. Spence, a well-known "dry" leader, came here to look over the situation. He found it not to his liking. He was quite unable, of course, to get the viewpoint of the people here. He found violations of the Liquor Control Act—no one is denying them—and he concluded that something dreadful was in progress. Local people for the most part saw the situation from an entirely different angle.

Mr. Spence thinks it is a shame that the Ontario Liquor Control Board found it possible for our Legionnaire guests to secure alcoholic drinks. He avers that Ontario has been "disgraced" by the way the Control Board is "putting the bottle to her neighbor's lips and making him drunk."

"Putting the bottle to her neighbor's lips" is good! One would almost think that the Control Board has laid a trap for the enmeshment of the Legionnaires. You can fairly picture Sir Henry Drayton stealing up behind some mild and unsophisticated visitor, pinioning his arms, throwing him to the ground and then forcing the spout of a bottle of deadly firewater into his protesting mouth. What a picture it is!

• • • •

What about law violation?

The law has been violated in Windsor this week. Men have done some drinking in places that are not designated as legal drinking spots. Some men have become intoxicated. When it is remembered, however that something like 50,000 visitors are estimated to have been here between Saturday and to-day it is quite easy to appreciate that the law could be broken. You can't have a crowd like that, in Toronto or any other community, and have the regulations observed 100 per cent.

To read Mr. Spence's telegram to Prime Minister Henry, one who did not know Mr. Spence might conclude that Windsor was in a state of virtual anarchy, that all law and order had been thrown aside, with the authorities either powerless or co-operating with the law-breakers, and that crime was flourishing here like a green bay tree. He is so enthusiastic for the extreme viewpoint he represents, that he quite misses the local viewpoint. And in so doing, of course, he does Windsor an injustice.

It would be folly to argue that Ontario's system of providing liquor had not a lot to do with the desire of many Legionnaires to come to this side of the river. Everybody knows it had. Indeed, Detroit's proximity to Canada was undoubtedly an important factor in securing the 1931 convention for the Michigan metropolis. Yet Mr. Spence talks of Ontario "putting the bottle to her neighbor's lips." "Nonsense!" is the only way we can describe this. Those of our visitors who came over here for a drink or drinks needed no urging. No one had to hold the bottle for them. They were anxious to hold it themselves!—Border Cities Star.

EDITORIAL NOTES AND COMMENT.

Automobiles are involved in four out of five criminal cases to be heard at the Assizes here this week. The motor car brings its troubles as well as its advantages.

Have you made your contribution to the Peterborough Health Association? This most worthy cause is in need of funds for its splendid community activities.

Those communities which are sitting around waiting for Governments to take care of their unemployed are likely to be out of luck. The local Council has shown the proper initiative and relief work is already under way.

Mahatma Gandhi couldn't expect to be received as a national hero in Lancashire.

The football season is under way, another hint that winter is just around the corner.

It is notable that in spite of Rev. Ben. Spence Windsor considers the American League convention a great success.

The international plowing matches next month will attract many thousands of visitors to Peterborough. It will be a huge event, surpassing anything of the nature ever staged here.

You aren't old until a parked car on a side road arouses your indignation instead of curiosity.—Los Angeles Times.

The bachelor remains unmarried by keeping out of arms' way.—Montreal Star.

Some bald-headed men seem to have hair on the brain.—Chicago News.

(Continued from Saturday)

Instalment 17.

"Forgive you for what?" said Fabia.

"Well, I don't know which of my offenses is the worst," was Dan Regan's reply.

For a moment they looked at each other straight in the eyes. There was an arc-light not very far away. Each was aware of the other's searching gaze. Fabia looked away first.

"Well, I must be going."

"Wait just a minute. Did you receive a puppy about two weeks ago?"

"Did you send him?"

"Yes. Did you keep him?"

"Yes."

"Then you have forgiven me! You'd have sent him back to the kennels if you hadn't."

"But I didn't know who sent him." Her voice was very kind.

"Look here," exclaimed Dan, "where can we go and talk a little while?"

"We can't go anywhere now. I'm on my way to a tea."

"How about after the tea?"

"I don't know of any place to meet you."

"Then I'll follow you in my car, and when you come out from your tea, I'll find a place."

"All right," said Fabia, and got into her car. She had a question she wanted to ask him. She would do so, and then never see him again.

When she came out from the tea, she found him waiting for her.

"Here I am," he smiled. "I've left my car around the corner. We can talk there best, I think."

Fabia followed him without a word of dissent. He slipped into the seat beside her, and closed the door. They were shut away in a sort of cocoon-like interior, sealed and hidden from the world.

"It's splendid of you to do this," said Dan, "to trust me like this after what I did last time."

"Well I had a question I wanted to ask you."

"What is it?"

"Well, I wanted to know—" She stopped. After all, it wasn't going to be so easy. "I've been thinking about" Again she stopped.

"So have I," said Dan. "I guess we've been thinking about the same thing, haven't we?"

"I don't know."

"Ask your question."

"Wellk, I want to know if the second time, you were just trying to be polite," she brought out.

"To be polite?"

"Yes—to make up for being professional."

"Good Lord, no! I was just being uncontrolled, instinctive—a brute, I suppose. I don't know what happened to me exactly. You made me mad about that money first, and then—and then—I thought at first you'd fainted. Do you despise me for it? Have you forgiven me?"

"I guess I must have."

"Have you thought of it much since?"

"I'm afraid so."

"So have I—constantly—constantly—over and over again—and longed to see you."

Fabia made no reply. They sat in silence a moment, then Dan reached out his hand and laid it palm up in Fabia's lap. She laid hers in it. She was in the grip of forces she had never even tried to restrain before. Dan grasped her hand tightly.

"You are the only girl I ever kissed like that," he said solemnly.

"You're the only man who ever kissed me like that," she replied as solemnly.

"Will you let me again?"

"Not to-night. Not now."

"Yes, to-night. Please. Here. Now," Dan urged. "Or it will never be. I don't belong in your world. Perhaps I'll never see you again—not alone, anyway—like this. Please."

He drew her hand to his lips. She did not resist. He held it there a long while. Never in her life had anything like this happened to Fabia before! She felt irresistibly drawn to this stranger. She turned and looked at him. There was a sort of phosphorescent light in her eyes. Dan put his arms around Fabia very gently and kissed her for the third time, as tenderly as exquisitely as he had roughly before. And a moment later, for the fourth time.

"What did that young fellow next door have to say to you when you left for your tea?" demanded Grandmother Fale of Fabia, when she returned. "I was looking out the window. Was he being impertinent?"

"I know him, grandmother."

"You know him? How did you come to know such a person?"

"I met him at a dance."

"Well, what are Boston hostesses coming to, any way? My granddaughter dances with Patrick Shehan?"

"His name is Regan — Daniel Regan."

"Same thing—Irish to the core."

"I like his name. It's rugged and strong. Surely everybody I dance with hasn't got to have an old Boston name, has he?"

"Don't be absurd, Fabia. I simply hoped your partners might come from families of breeding and culture."

"There are families of breeding and culture with Irish names. In Ireland there are lots of fine old aristocratic families."

"Oh, does he belong to one of the aristocratic families in Ireland? That's different, of course."

"I don't know that he does. But he's well educated, and he must have ability if he's Dr. Warburton's assistant."

"Where was he educated?"

"I don't know. But does it matter where you're educated, just so you are? I'm so sick of this attitude about colleges here in Boston. I suppose if I should fall in love with somebody who had gone to a public school and graduated from a State University out West, you'd want to disown me."

"Well, I certainly hope when it comes to marriage you'll select somebody who has a background we won't be ashamed of."

"I don't believe I shall marry at all," murmured Fabia.

"I didn't," said Charlotte briefly, poignantly.

"What do you mean by that, Charlotte?" demanded Grandmother Vale.

"Nothing, nothing. I simply wondered if Fabia wanted to be like me." She shrugged and smiled.

Until that moment Fabia had always thought Aunt Charlotte as devoid of interest as the vacated crabshells she used to find upon the beach when she was a child—inert and lifeless, and no fun to play with.

"Come up with me while I dress, Aunt Charlotte, won't you?" said Fabia, ten minutes later. Alone with her she asked, "What did you mean when you said you wondered if I wanted to be like you?"

"Unmarried, an old maid," said Aunt Charlotte, with a bitter laugh. "Aren't you happy, Aunt Charlotte?"

"Do I impress you as happy?"

"Would you be happier married?"

"I'd be doing what I was designed for. All unmarried women are just making the best of it. Some better than others, I confess. But it is a makeshift with every one of us."

"Why didn't you marry? Can you tell me, or would you rather not?"

"Because mother used to talk to me the way she was talking to you downstairs. She wouldn't let me be friends with any one who wasn't qualified to become a member of this family. When I came out, if any one began showing interest in me, she'd look him up, and if she didn't approve of him as a son-in-law, she'd criticize him and poison him for me. Don't be like me, Fabia. Don't let mother and the rest of the clan spoil all your friends for you, who don't belong to just the right family. You never can tell but that the only man you could ever love is among them."

"Would you advise me to marry somebody unwelcome to the family, Aunt Charlotte?"

"Oh, I don't know, I'm sure. Probably I ought not to put such ideas into your head at all. But I can't bear to hear mother possibly ruining your life, too. I had to speak. I'd have done so differently if I'd had a dull, half-alive, old maid aunt to warn me in time against her fate."

By the last of October the debutante season was in full swing. Fabia's engagement calendar was packed with luncheons, teas, dinners, and dances for three weeks in advance, each fitting nicely into the other. Fabia made no more attempts to evade her engagements. She gave herself as little time for idleness and undirected contemplation as possible.

Even her Sundays became filled. On Sunday morning, Morris Haverford fell into the habit of dropping in. His calls appeared casual at first. He was always just passing by. He usually asked for Mrs. Vale, and, if she was out, for Miss Fabia, as if it was an afterthought. Sometimes Lisa invited him for dinner. He would stay until three or four o'clock in the afternoon. But never late enough to run into Tuck. The two brothers never met at Fabia's. Tuck came to see Fabia late Sunday afternoons, and less casually. Tuck always telephoned first and made an appointment. Sometimes Lisa invited Tuck to stay for Sunday night supper. But he left soon after, for fear he might run into Thatcher Brookes. Tuck didn't like Thatcher Brookes, and told Fabia so.

Tuck didn't take Fabia to another dance until after the football season. He was back on the Squad again. But he engaged Fabia for whatever affair there was on the night before Thanksgiving.

(Continued Tomorrow)

BONZO - - - - - by Studdy

IN DAYS GONE BY

Items Taken From Old Fyles of The Examiner

SEPTEMBER 28, 1921.

The Board of Works is considering extensive construction around the city to provide work for the unemployed this winter....Chief of Police Thompson and the Windsor Police Force are charged with having released liquor seized in raids... About 3,500,000 are out of work now in the States, according to the Department of Commerce.... The Bell Telephone Company asks permission of the Council to trim trees which interfere with their lines....An aged man in Kingston, thought to be dead, revived as he was being placed in the coffin.... With drier weather prevailing, threshing operations are resumed in the west.

SEPTEMBER 28, 1911.

James Halliday had his skull fractured and is in a serious condition as a result of a fall from a pole at the Auburn Power House yesterday....R. L. Borden, Premier-elect, received a great welcome in Ottawa this morning....Chambers street and part of Hunter will be paved this fall with asphalt blocks ....J. H. Briggs is suing for damages received when he was run over in a fire drill by the Fire Department a short time ago....The home of J. Levasseur, Monaghan Road, was totally destroyed by fire early this morning.

SEPTEMBER 28, 1901.

The murderer of President McKinley is sentenced to death in the electric chair the last of October.. Reports state there are still 15,000 Boers in the field against Lord Kitchener's forces....Gas and oil lamps will supply the only lighting in the city for a week until repairs at the power house are completed....A loaded cartridge in a bonfire on Cedar street yesterday exploded and wounded Fred Dunnett in the leg....A fine social evening for men was held last night at the Y.M.C.A.

Voice of the People

Letters to be printed in the Voice of the People column must be received at The Examiner Office on the day before it is desired to have them inserted.

GOLD AND TRADE

To the Editor of The Examiner.
Sir:

The question naturally arises: "If the change from a single standard is a good thing now, why wasn't it done before?"

Because the financial world could not monopolize money if it had not a commodity like gold and gold only to control business with. That's why.

The more things business can pay its debts with, the easier it is to pay and the more readily business and wages flow. But that's the other end of it.

J. H. BURNHAM

ONE A MINUTE.

To the Editor of The Examiner.

I have been reading with interest all about the midway at the fair. Just at the present time I am checking over some of my oil and copper certificates and in comparison I think the fellows who played the midway had just as good a chance as I had on some of my get-rich-quick opportunities. Most of us are suckers, but if we had won would we have put up a kick.

Yours truly,
WELL STUNG.

SWINDLING "RACKETS"

The Editor, The Examiner.
Dear sirs:

May I add a few words to those of a recent correspondent re the swindling "rackets" allowed full liberty at your recent fair and afterwards at our fair here in Lakefield. With a few exceptions the "games" were out-and-out swindles, and should not be tolerated by any self-respecting fair board. Incredible sums were handed over to these sharks by trusting people, without the players having the vestige of a chance of ultimately winning against the crooked machinations of the operators. I certainly do not deny anyone the right to gamble with his own money, but the "games" in question were handled in such a way as to remove them from the class of "fair gambling". What do the merchants of our hard-hit country think of these devices to swell the attendance of country fairs? Are they willing to lend their moral and financial support to the fair boards and then see thousands of dollars disappear into the pockets of these shysters, money sorely needed in the communities from which it comes?

Yours very truly,
A. B. BURROWS.

Do not confuse NU-ERB with other medicines

It does not "dose" the organ or deaden the pain. It gently and naturally helps your digestive organs and enables them to throw off the wastes that are poisoning your whole system.

In thousands of cases it has brought gratifying results and relief to those who use it for such ailments as indigestion, gastritis, dyspepsia, weak kidneys, liver and bowels, rheumatism, neuritis, nervousness, sleeplessness, general weakness and tired, worn out feelings.

Find out for yourself about NU-ERB

At BOND'S DRUG STORE in this city. There is no obligation.

Others may try to follow but the Leader still Leads!

The reason is simply that "PEG TOP" has been first in quality in the 5c field for fifty years.

"PEG TOP" has always been the first to consider the pleasure of the smoker -- and first to protect its quality by sealing in moisture-proof CELLOPHANE.

Today's Cross-Word Puzzle

By EUGENE SHEFFER

9-28

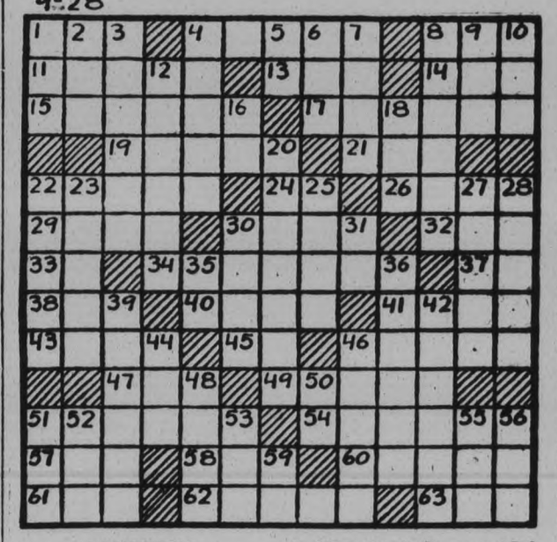

HORIZONTAL.

1—Oar.
4—What celebrated English actress died in 1928: Dame Ellen ——?
8—Domestic feline.
11—Put out of countenance.
13—Who is the Greek goddess of dawn?
14—Malt liquor.
15—What poet, born Cincinnatus Heine, was called "The Poet of the Sierras": Joaquin ——?
17—Sanctuary.
19—What is the Sacred Scriptures of the Mohammedans?
21—Sharp knock.
22—To stow cargo (var.)
24—Alternative.
26—Shriek.
29—What maritime city of antiquity is associated with Sidon?
30—Book of the Bible written by Hebrew prophet.
32—College cheer.
33—Old Latin (abbr.)
34—Peoples.
37—Short for a parent.
38—Marry.
40—Tear.
41—Elapse.
43—Wanders.
45—Japanese measure.
46—In what Asiatic country did serious rioting recently break out between Chinese residents and natives?
47—Atmosphere.
49—What educator was president of Harvard University for 40 years, from 1869 to 1909?
51—What Irish sportsman was offered a consolation cup by the American people when his Shamrock VI failed to win?
54—Line, band or streak.
57—French metric measure.
58—Over (poetic).
60—In what city of Prussia are the famous Krupp Works located?
61—By or through.
62—American general (1816-92).
63—What was the pseudonym of the cartoonist who created "Indoor Sports"?

VERTICAL.

1—What is the representation of the first sign of the zodiac?
2—Japanese mah.
3—Who is the mayor of New York City?
4—In that place.
5—In law, action.
6—Decay.
7—What river in France and Belgium was the scene of heavy fighting between Allied and German troops in the World War?
8—What U. S. Senator from Kansas is actively associated with farm legislation?
9—As much as possible.
10—Sand cone.
12—Untidy.
16—Egyptian deity.
18—What English caricaturist was famous for his illustrations in Punch and Puck?
20—One who is named for an office or duty.
22—What woman novelist wrote "Uncle Tom's Cabin"?
23—Who was tenth president of the United States?
25—Who was Secretary of War in the first Roosevelt Cabinet and Secretary of State in the second?
27—Fall into error.
28—What is the name of "The Forbidden City" of Tibet?
30—Greek avenging spirits.
31—Chemical symbol for tin.
35—Suffix: resembling.
36—Follows the tracks of an animal.
39—What American actress is internationally famous for her pantomimic sketches: Ruth ——?
42—Worker showing marked creative power in his craft.
44—Meet in session.
46—Falconlike birds of prey.
48—Space.
50—Left side (abbr.)
51—Lick up.
52—Wrath.
53—Born.
55—Climbing herb of bean family.
56—Finish.
59—Which state (abbr.) was founded of a colony by Roger Williams?

Herewith is the solution to Saturday's puzzle.

9-26

DEFAMES ROASTER
AXE ENTREAT ONE
LETS DRIFT BRIAR
ERECT AGE ELECT
ATR SPORT U M
A PAST PRESS O
SCEPTER FRESHEN
PAR ERASURE AWE
ENCHANT REVELER
N HALF S TEAL U
S Z ROPES S S
SHREW LOW SERUM
TAU HIKES LENE
ARM SEVERED ACE
RESTORE STOPPED

Copyright, 1931, King Features Syndicate, Inc.

FINANCIAL AND MINING REVIEWS

TO-DAY'S QUOTATIONS

QUOTATION COMPLETE TO 2.30

Toronto Stocks.

Biggar & Crawford

	High	Low	2.30
Br. Ame. Oil	9½	9¼	9¼
Bell Tel.	123¼	121½	122½
Can. Cem.	6	..	..
C. P. R.	17½	..	..
Can. Malt	11¼	..	..
Dom. Bridge	27	..	..
Dist. Seagram	7	..	..
Dom. Stores	17¾	..	..
Ford	14-14½	..	..
Walker, G. & W.	4	3¾	4
Int. Nickel	10¼	10	10¼
Int. Util. 'A'	25	..	..
Imp. Oil	10⅝	10⅜	10½
Con. Smelt.	65	..	..
Loblaw	11½	..	..
Int. Pete.	9½B	..	..
Steel of Can.	21¾	..	..
Brazilian	10⅝	10¼	10⅜

Toronto Mining.

Biggar & Crawford

	High.	Low.	2.30
Ajax	110	..	..
Amulet	185	..	..
Dome	995	965	995
Base Metals	110	..	..
Hollinger	590	..	..
Hudson Bay	275-290	..	..
Howey	30½	..	..
McIntyre	1715	..	..
Noranda	1575	1500	1500
Premier	54b	..	..
Sherritt Gordon	51	..	..
Ventures	49	..	..

WHEAT.

Oct.	Dec.	May.
54½	55½	59½
53⅝	54⅝	58⅞

NEW YORK STOCKS.

Biggar & Crawford

	High	Low	2.30
Alleghany Corp.	4⅛	4	4⅛
Allied Chem.	90	87	87½
Amer. Can.	79¾	77¾	77¾
Amer. For. Pow.	15¾	14½	14⅝
Amer. Radiator	9½	..	..
Amer. Smelters A	28	25¼	25½
Amer. Rolling	13¾	12⅝	13½
Amer. Tel. & Tel.	138½	135⅝	136
Anaconda Cooper	17	16⅛	16¼
Atchison	116	113	113
Balt. & Ohio	35	33½	33½
Bethlehem Steel	32	30⅜	30⅜
Borden's	44⅞	44	44⅛
Briggs	10⅛	9¾	9¾
Byers, A.M.	18½	17½	17½
Canada Dry	18	..	..
Canadian Pacific	16⅜	15¾	16
Chrysler	13⅞	12¾	12¾
Col. Gas	20¾	20⅛	20¾
Anaconda Cooper	17	..	m'on
Com. Solvents	11¼	11	11
Cons. Gas	74	72½	72¾
Dupont	67¼	66¼	66¾
E. Bond & Share	21¾	22	—
Erie	13¾	—	—
Fox Films	9½	9¼	9¾
Freeport Texas	18½	—	—
Gen. Electric	31¼	30¼	30¼
Gen. Foods	40¼	39½	39½
Gen. Motors	27⅞	26⅜	26⅜
Gillette	12½	12	12
Goodyear Tire	28¾	27	27
Houston Oil	29	27½	27½
Hupdson Motors	10¼	9¾	9¾
Hupmobile Mtrs.	4¾	—	—
Int. Nickel	9½	9	9
Int. Tel & Tel.	17¾	16⅞	17⅛
Johns-Manville	41¼	38	38
Kennecott	11⅜	13⅜	13⅞
Mack Truck	21¼	20	20
Mont. Ward	12½	12⅛	12⅛
Nash Motors	18	17½	17½
Nat. Cash Reg.	20½	20	20½
N. Y. Central	64	61¾	62
North American	43	41½	41½
Pack. Motors	5½	5	5
Penns.	38⅝	32¼	32½
Pennick & Ford.	26-27½	..	..
Public Ser. N.S.	63½	61⅜	61⅞
Radio Corp.	14⅞	13⅞	14
Radio K. Orph.	9⅝	9	9
Sim. Bed Co.	41⅛	—	—
Sin. Cons. Oil.	11½	—	—
South. Pacific	58⅜	57½	57½
Stand. Brands	16	15½	16
St. Oil of N.J.	31½	31	31
Studebake.	11½	10⅝	10⅜
Texas Gulf	27	25	25⅜
Timke Roll. B.	26⅜	25⅝	25⅜
Union Carbide.	36½	34⅜	34⅝
United Corp.	15⅛	14½	14½
U. S. Rubber	7⅜	—	—
U. S. Steel	77⅜	75¼	75¼
Vanadium Corp.	18⅜	17⅜	17⅝
Warner Bros.	7¼	—	—
Westinghouse	48⅛	46¼	46⅛
Woolworth	54	—	—
Yellow Cab.	5⅝	5	5

Centreton

Messrs. F. Etchor, R. Honeywell, Jr., R. McBride and H. McAuley were visitors to Cobourg on Tuesday.

Among those attending the funeral of the late John Robinson, of Cobourg, on Monday, were Mrs. Lewis Hle, Miss Laura Baxter, Mrs. W. Richardson Messrs. James and George Baxter and A. Richardson.

Mrs. A. Coffey and baby were guests on Wednesday of Mr. and Mrs. S. Coffey.

Rev. Mr. Deering, of Grafton was a visitor in the community recently.

Mrs. Robert Rusk of Castleton spent Tuesday at the home of Mr. and Mrs. F. Etchor.

The members of the Y.P.S. held a social evening on Tuesday. Arthur Smith contributed a number of vocal solos, accompanied on the guitar.

Miss M. Fleming gave a reading, "Asking Father." The young people plan to have a weiner roast at the home of Mr. S. Coffey, on Tuesday evening.

Obituary

MRS. BOLTON CUNNINGHAM

The funeral of the late Mrs. Bolton Cunningham, formerly Margaret Fairbairn, of Windsor, who died Monday in the Metropolitan General Hospital in Windsor, will be held September 30th, at 2.30 p.m., from Comstocks' Funeral Home to Little Lake cemetery with the Reverend D. Wren officiating.

The deceased was born in Smith Township, and leaves to mourn two daughters, Mrs. George W. Pratten of Windsor Mrs. C. H. McElroy of Santa Barbara, California, and one son, Gerald B. Cunningham of Toronto; also two sisters, Mrs. L. Jory of Toronto and Florence Fairbairn of Lakefield, and three brothers, Sidney of Springville, Harry of Port Huron and George of Lakefield.

Market Closing On All Exchanges

NEW YORK, Sept. 28. —(C. P.).—The financial markets weakened as the day drew to a close. Shares rallied for a time in the middle of the day but selling developed in substantial volume in the last hour, and several popular shares closed 1 to 3 points lower. The turnover in stocks, however was only about one and a half million shares, the smallest in more than two weeks.

TORONTO EXCHANGE.

TORONTO, Ont., Sept. 28 (C.P.). —Toronto Stock Exchange market did not make headway in either direction to-day. Trading was at a very low volume and stocks moved individually with ¼ point the widest spread among the pivotal shares.

Dominion Stores, Nickel, Noranda and B. A. Oil were easier in the afternoon. Dominion Stores slipped under 18, Nickel sold under 10 in the last hour, Noranda at 15 and B.A. Oil down to 9.

Bell Telephone rose 1 point, then lost that gain. Brazilian closed with a small net gain and Imperial Oil and International Petroleum were both firm, Imperial at 10 5-8 and Int. Pete at 9¾.

Walkers sold under 4 again, off slightly from Saturday's close. Ford at 14 was down ¼ point.

STANDARD EXCHANGE

TORONTO, Ont., Sept. 28. (CP) With trading in the majority of issues still hampered by the minimum price restriction, the Standard Stock and mining exchange market gave a dull performance today. Interlisted stocks and the silver group, Saturday's strong spot, showed a reactionary tendency from the opening, with losses general among the comparatively few chances at the close.

Noranda sold down from the opening price showing a net decline for the day of 75 on end. International Nickel dipped 20. Dome lost 30 and McIntyre 25 while other higher-priced golds were in the discard.

Keeley managed to add slightly to Saturday's advance, but Nipissing dropped 20, Castle Trethewey a cent and Cobalt Contact a fraction. Oils were stationary throughout.

CLOSES AT 89½ CENTS

NEW YORK, N.Y., Sept. 28 (C.P.) —The Canadian dollar was quoted at 89½ cents on local foreign exchange markets as banks closed today.

Stirling

Mr. and Mrs. Ed. Baker have been recent visitors at Williamsburg.

Mrs. Thomlinson's mother was injured at Coe Hill fair when a race horse suddenly bolted into the crowd.

Mrs. Turner Sine has been visiting her daughter, Mrs. Will Wannamaker of Toronto.

St. Andrew's W.M.S. meeting was held at the home of Mrs. Roy Eggleton on Tuesday. Mrs. Louis Rogers gave a paper on "Formosa." The hostess served ice cream and candy.

Mr. Ray Post has been a visitor with Mr. and Mrs. B. Sharpe.

Gate receipts at Stirling Agricultural Fair were considerably over $1,000.

Mr. Lorne Redl, of Bancroft, was a recent Stirling visitor.

Miss Elen Shea spent the weekend at her home in Stirling.

Misses Muriel and Grace McKee, of Kingston are holidaying at their home here.

Mr. A. D. McIntosh has been a recent visitor at the home of Mr. Sheldon McIntosh.

Jerry Haslett, of Yarker has been visiting in Stirling recently.

Miss Irene Hulin is spending her vacation in Toronto.

Dr. F. Yurck of Waterloo has been visiting his father.

Mrs. Foster Wilson has been visiting her mother at Shannonville.

Mr. Cecil Baker is spending his holidays at Simcoe.

Messrs. Bill Whitty and Bob Bastedo also Dr. Carleton and Walter Wright attended the "doubles" tournament held in Deseronto on Wednesday.

Job Printing
REASONABLE PRICES

MONTREAL LIST MIXED TO-DAY

Changes Confined to Fractional Quantities During This Morning's Session.

BRAZILIAN UP ¼.

MONTREAL, Que., September 28 (C.P.). — Stocks moved in a mixed trend during the late trading on the Montreal Stock Exchange this morning. Changes were confined to fractional quantities.

Brazilian opened unchanged and at noon climbed ¼ point to 10½. Canadian Pacific Railway registered an advance of ½ at 17½. Nickel was off fractionally at 10.

B.C. Power A sagged to 26½, where it showed a loss of ½. General Steel Wares dropped ¼ at 1¼.

Other issues held steady at Saturday's final prices. Montreal Power was unchanged from the minimum price of 38.

Naming Of Justices To Be Investigated

NEW YORK, N.Y., September 28 (C.P.). — Newspapers said to-day that Samuel Seabury, counsel to the Legislative Committee investigating New York City, would investigate a pact whereby Democrats and Republicans nominated twelve new justices for the State Supreme Court.

Under the arrangement, seven of the new justices are to be Democrats, the other five Republicans. Because all candidates have both parties' endorsements they are sure to be elected. The salary is $25,000 a year, the term fourteen years.

SHOP LIFTING ALLEGED.

SARNIA, Ont., Sept. 28. — Mrs. Nellie Franks and Herbert Wittlaufer of Stratford, appeared before Judge A. E Taylor in county criminal court to-day and pleaded not guilty to charges of shop lifting preferred against them by two Forest druggists.

APPOINTED RECTOR

BELLEVILLE, Ont., Sept. 28 (CP) Rev. C. E. Clarke, rector of Christ church in this city for the past eight years, has been appointed rector of St. Michael's and All Angels church in Toronto and will assume his new pulpit on November 1st.

POLICE INVESTIGATE FIRE.

BELLEVILLE, Ont., Sept. 28. — The barn owned by Alex. Vanhorne near Picton, was destroyed by fire over the weekend. A bull, four horses and the season's crop were lost. The police are investigating a number of letters anonymously written to Mr. Vanhorne demanding money.

10 P.C. WAGE CUT

PITTSBURGH, Pa., Sept. 28. — (CP) A ten percent reduction in wages was announced to-day by the Aluminum Company of America.

A Record Turn

This pastime between Harold Turner, wireless operator, and Paul, blasphemous mascot parrot of the Canadian National liner, Lady Rodney, may seem easy to the novice, but it isn't every man who can balance on the rail of a liner sixty feet above water with a record on the edge of his nose and a real live parrot on top, whispering sweet words to the acrobat. Some day these two may break a record or else——.

Latest British Army Tank

TAKES PART IN SALISBURY MANOEUVRES

In the above picture is shown one of the latest light tanks in the British army taking part in the manoeuvres with the Royal Tank Corps on Salisbury Plain, England.

SUKLOFF TRIAL OPENED TO-DAY

Secret Disposal of Assets of Bankrupt Business Alleged.

TRUSTEES' REPORT.

After proceeding through a maze of evidence that included bookkeeping records, cheques, deposit slips and bank pass books the case against William Sukloff on charges of fraud and conspiracy which opened before His Honor Judge E. C. S. Huycke, in County Judge's Criminal Court this morning took an unexpected turn just previous to the noon adjournment.

Nathan Fine, George street merchant under cross-examination by W. F. Huycke solicitor for William Sukloff, said that police and detectives came to his store and took away sales slips and records. He was asked to go to the police office and was detained there for about two-and-a-half hours.

"I asked for a lawyer" he stated, "and they told me I could not have a lawyer." Witness did not know who it was that told him he could not have a lawyer.

He further alleged that the police took away five or six dresses from the store. He did not know where the dresses were now. The incident was alleged to have occurred on a Friday afternoon at about 4 o'clock. Witness thought that it was the day previous to an announcement that appeared in The Examiner stating that Norman and William Sukloff had been arrested.

Witness also said that some pants and various small articles had been taken from his home by the police, which he had not yet recovered.

The first witness for the prosecution called this afternoon was Detective Constable William Pearcy, who gave evidence that the police had a search warrant giving them authority to enter Fine's premises. Fine was not questioned by police until after he had seen a lawyer, witness said.

The Charge

The charge against William Sukloff to which he entered a plea of not guilty at the preliminary hearing before Magistrate O. A. Langley, K.C., is as follows: "That the said William Sukloff at the City of Peterborough in the County of Peterborough during the months of June, 1931 unlawfully did conspire with Norman Sukloff and one Atkins by secretly, fraudulently and unlawfully disposing of assets in contemplation of bankruptcy to defraud persons, to wit creditors of the said Norman Sukloff contrary to section 444 of the Criminal Code."

V. J. McElderry, K.C., is prosecuting for the Crown, assisted by the solicitor for the trustees in bankruptcy, B. Goodman of Toronto.

W. F. Huycke is appearing for William Sukloff and R. R. Hall, K.C., for Norman Sukloff.

G. F. Glatt, chartered accountant of Toronto, who was appointed trustee in bankruptcy of Norman Sukloff, stated in evidence that the total ordinary and preferred liabilities amounted to $8,997.86, as given to him by the Sukloffs. He did not find those figures correct, but he found that the total liabilities amounted to $10,090.25.

The assets as reported to him by the debtors amounted to $4,131.23. The assets that came into witness's hands were $3,141.55. The stock-in-trade sold for $1,448.94, which amounted to 38 cents on the dollar. There was also a bank credit balance reported to witness of $8.14 and a few outstanding debts.

In reply to the Crown Attorney, witness said that the ordinary creditors would receive nothing.

Witness stated that it was brought to his attention as a result of investigations that William and Norman Sukloff had an account with the Toronto Loan and Savings Company. The matter was not brought to his attention by either of the Sukloffs.

In June there was a sale of goods to Nathan Fine. Fine gave a cheque in payment for the goods for the amount of $367.28. The money from that sale did not come to witness as trustee in bankruptcy. The transaction did not appear on the books of the bankrupt as shown to witness.

In cross-examination witness stated that he prepared the statement of affairs. His assistant, Watson, was put in charge of the store for about eight days. During three days on which the store was open for business they took $75.00. Witness retained $20.00 of that sum for expenses and paid the remainder to the Sukloffs.

"What irregularities do you imply," asked Mr. Huycke of witness.

Witness—From information I received as a result of investigations there was an irregularity in the bank account. There was an account opened in the name of William Sukloff at the Toronto Loan and Savings Company, and afterwards transferred to Norman Sukloff.

Evidence as to the banking accounts of the defendants was given by the manager of the Dominion Bank, the manager of the Bank of Toronto and by the cashier of the Toronto Loan and Savings Company.

Robert Reid and his assistant, William Lywood, who are engaged in the cartage business in this city, gave evidence of having removed a partition, doors and cartons of goods from the rear of Sukloff's store on July 9. They took the goods to the premises of A. Atkin, second-hand dealer of Charlotte Street.

In cross-examination witnesses said the goods were taken from the store in broad daylight. They were removed from the rear of the store on Reid's suggestion because of parking regulations.

Warning Is Issued By The Chancellor

LONDON, Sept. 28.—(A.P.).—Persons who sell sterling "well below its intrinsic value incur serious risk," Rt. Hon. Philip Snowden, Chancellor of the Exchequer, said in the House of Commons to-day in answer to a question as to what the government was doing to prevent foreign speculation in sterling.

"The remedy will come quickly enough when they begin to make losses," he said.

"In the meantime it is essential that speculation should not be assisted by allowing foreigners or their nominees to obtain new sterling credits in this country. In this connection I welcome the decision of the stock exchange committee to limit transactions to cash dealings."

EXPORT OF EGGS NOT BE AFFECTED

Week Agricultural Report Shows Contracts Largely Completed.

OTTAWA, Ont., Sept. 28 (C.P.)— The present financial situation in Great Britain is not expected to have any immediate effect on the export of eggs from Canada.

The bulk of the contracts for exports of eggs to Britain are pretty well completed by this time of the year, states the weekly report of the Department of Agriculture, with practically all sales completed on a basis of Canadian currency.

Some efforts were made two or three weeks ago by Canadian exporters to secure further business from the Old Country, but a satisfactory price arrangement could not be made, and, now, the probable effect of the present financial situation turns largely around future trade.

In recent years exports of eggs to Britain have been declining steadily, due to increased consumption in Canada, but the current year has witnessed some revival which promises to be substantially above 1930. Already 250,980 dozen eggs have been inspected for export, with all but 1,000 cases from British Columbia, and it is estimated that another 300,000 dozen mainly from Ontario points, will be shipped by the end of the year.

ORCUTT LEADS IN FIRST 18

Qualifying Round in Canadian Ladies' Open Golf Championship Starts To-day.

FINISHES COURSE IN 90.

ROSEDALE GOLF CLUB, Toronto, Ont., Sept. 28.—(By the Canadian Press.)— Miss Maureen Orcutt, White Beaches, N.J., defending the title which she won last year at the expense of Helen Hicks, went into the lead as the better known players returned to the club house after completing eighteen holes play in the qualifying round for the Canadian ladies' open golf championship.

Miss Orcutt completed the difficult course with a card of 90, while Mrs. Alexa Stirling Fraser, of Ottawa, three times U. S. champion, was three over par. Margery Kirkham, Montreal, the Canadian closed champion, was third with 82, while Miss Virginia Van Wie, a semi-finalist in the United States' championship last week, was one stroke back of her. Miss Enid Wilson, the British champion, was well up with a 94.

Canadian entries as a whole are making a very fine showing against the heavy artillery from the United States and present indications are that the Dominion will have a very respectable proportion of players among the qualifiers.

LINDSAY FAIR GATE IS LOWER

Unfavorable Weather Conditions Has Its Effect on Attendance on Last Day.

STOCK PRIZE WINNERS.

LINDSAY, Ont., September 28 (Special to The Examiner). — Unfavorable weather conditions in the morning had its effect on the attendance at the last day of Lindsay Central Fair. The number passing through the turnstiles was lower than the record established last year. The track was very heavy, due to the rainfall, but the racing event proved interesting nevertheless. A feature of the afternoon was the grand parade of live stick before the grand stand and the judging of lady drivers, gentlemen's turnouts, etc.

The competition was keenest in years. Entries were never so large in the road and carriage horses and in hackneys. Winners in these classes were:

Road horses—1, J. W. Boyd, of Orono; 2, Allan B. Mann, Peterborough.

Two-year-old filly—L. Kennedy of Bethany.

Pair of horses, under 15½ hands—1. Donald Bell of Moonstone; 2, A W. Glenny, Newcastle; 3, Col. Earchman, Trenton.

Single horse, under 15½ hands—G. A. Davidson, Unionville.

Single driving horst, three years old—1,, Davidson, Unionville; 2, Earchman, Trenton.

Single horse, pacer—1, Davidson, Unionville; 2, Boyd, Orono.

Hackney mare and foal—1, C. K. Bottum, Bobcaygeon.

Single horse, under 15½ hands—1, J. A. Brown, Lindsay;; 2. L. Patterson, Orono; 3, Mrs. J. S. Chandler, Peterborough.

Lady drivers, amateur—1. R. R Byers, Beaverton; 2, A. W. Glenny, Newcastle.

Lady drivers, open—1, Mrs J. S. Chandler, Peterborough; 2. Col. Earchman, Trenton; 3, L. Patterson, Orono.

Best road turnout—1, Davidson, Unionville; 2, A. W. Glenny, Newcastle; 3, J. A. Brown, Lindsay.

Saddle class, open—1, Alexander Mann, Peterborough; 2, C. K. Bottum, Bobcaygeon.

Pony, in singnle harness—1, R. Vernon, Port Perry ;2. Col. Earchman, Trenton; 3, J. Reynolds, Lindsay.

Pony under saddle—1, Vernon; 2 Reynolds; 3, Earchman.

Best delivery horse—1 and 2, Stock's Bread, Peterborough.

AMAZING CURES

(Continued from Page One.)

hands are his only instruments.

Amazing, cures have been reported and are borne out by the testimony of recent Peterborough visitors. Persons who could not walk are able to step about after ten days of Dr Locke's treatment. Others who went to Williamsburg with canes and crutches came back without them, as did one Peterborough woman last week.

"If he can not cure you he will tell you so the first day," said one local man who had just returned from Williamsburg. "If he says he will cure you he will. There is no "hokum" in his cures; no magic and no faith healing, it is all his skill manipulating the joints of the feet."

Recent patients of Dr. Locke from Peterborough included Mrs. John Hill, Achilles Turner and H. W. Ballard. All reported great benefit from the treatment.

Williamsburg is north of Brockville.

You will find many things in the Classified Ads. of The Examiner.

GIFT OF SILVER TO J. W. FRASER

(Continued from Page 1)

"but we hope he will be back soon to spend the rest of his happy days with us on the retired list."

Called upon to make the presentation of the silver tray, Mr. Morrow remarked: "I am sure we are all sorry that Wells Fraser is leaving Peterborough. Personally he and I have been friends since he came to this city. We have curled, hunted, played golf and entered into other activities together and I have always found him to be a gentleman and a good citizen."

Mr. Morrow went on to enumerate the various organizations with which Mr. Fraser has been associated during his stay in this city, and believed he was voicing the sentiments of the Mayor and all those present when he said he hoped Mr. Fraser would come back to Peterborough again.

Addressing Mr. Fraser he said: "I have very much pleasure on behalf of the citizens of Peterborough in presenting you, Mr. Fraser, with this tray, and I wish you God speed, long life and prosperity." (Sustained applause).

The tray, a worthy example of the silversmith's craft, bore the following inscription in the centre: "Presented to J. Wells Fraser, Esqr at a Complimentary Banquet, Peterborough, Ontario, September 28, 1931." Around the edges of the tray were inscribed the names of the following organiastions with which Mr. Fraser has been closely associated: "The Trent Waterway Association; St. Andrew's Church; Chamber of Commerce; Golf Club; Kiwanis Club; Curling Club; Peterborough Club and Agricultural Society."

Mr. Kerr, in performing a similar duty, referred particularly to Mr. Fraser's work in connection with the Trent Waterway Association. After speaking in humorous vein, he said: "In a way we knew we needed you even before you came to Peterborough, and now that you are going we know you are going to leave a vacancy 'ahint' in the hearts of the community. The departure of Mrs. Fraser and your family will also be greatly felt."

Mr. Kerr then presented the bouquet with the request that, "these flowers be given to your good wife that she may know that in leaving this city not only do you carry the affection and good will of all citizens, but that she carries the highest esteem and respect not only from her intimate friends but from the citizens generally."

"I have been asked on behalf of the local clearing house representing the bankers of Peterborough to make a presentation to our good friend Wells Fraser," stated R. T. E. Hicks-Lyne. "In the ordinary way when a banker leaves, our procedure is to make a presentation in an informal way among ourselves," he said.

During the time he had been associated with Mr. Fraser the speaker stated that he had always found him to be "a square hitter."

"I do want you to take this gift on behalf of the Clearing House and to know that this is something more than a mere presentation—to know that it is a token of the goodwill and comradeship of the local bankers."

In reply Mr. Fraser said he did appreciate deeply the gathering to do him honor and the good feeling of fellowship displayed by every man present. I would be a pretty wooden man if I did not appreciate the many friends I have made here during the last fourteen years."

When he made his last change in the service of the bank he remarked that he was given the choice of either coming to this city or going to Victoria, B.C. He assured his hearers that he did not regret having come to Peterborough.

His activities in the Chamber of Commerce he said dated from the second year he was here. He enumerated the industries that had located in Peterborough during the last fourteen years and asked, "What is the drawing card that brings manufacturers and others to this city, to invest their money here and expect dividends?" The reason he believed was not the natural beauty of the district, nor the material advantages, but the intrinsic value and outstanding worth of her citizens. "My life here has been very pleasant indeed. I came here during the war period and was immediately accepted as a co-worker and have formed friendships and acquaintances that I feel can never be duplicated. I will feel always that Peterborough is my home." (hear, hear).

One of the disadvantages of being in the army or of working for a large corporation, he said, was that marching orders came and had to be obeyed.

He expressed his thanks for the gifts and on behalf of Mrs. Fraser and his family voiced their appreciation for the bouquet. "It will not be necessary for these presents to act as reminders of all the good things felt at your hands, for they can never be forgotten at any time. It is not good-bye but au revoir."

Heads of various organizations were then called upon for a few words. John R. Marshall, president of the Chamber of Commerce paid testimony to the sterling qualities of Mr. Fraser who he said had been a member of the Chamber since coming to this city. During his service with the Chamber he had served as president, and was a "tower of strength."

John I. Allen president of the Kiwanis Club paid a similar tribute mentioning Mr. Fraser's service to the club on the Board of Directors on different occasions.

W. C. Ackerman representing Peterborough Golf Club read a telegram from H. A. Morrow, president of the club conveying his regrets for unavoidable absence. "I have done business and known Mr. Fraser since he has been in Peterborough" said Mr. Ackerman. He has been here three or four times longer than any previous manager of the Bank of Nova Scotia, and that must mean something. I admire him for the fearless stand he takes on certain questions and am sure he carries the respect of all real men. We will miss him and his family."

Ross L. Dobbin, representing Peterborough Curling Club, and Manson Comstock, representing Peterborough Club also spoke with brief sincerity, while W. A. Richardson, representing St. Andrew's Church recalled the first time he ever met Mr. Fraser. It was when he volunteered for church work shortly after coming to this city fourteen years ago, and since that time remarked Mr. Richardson he has been most active and helpful. When there was any church meeting of importance' Mr. Fraser was not elsewhere, he was there." He predicted that Mr. Fraser would be approached by one of the churches in Weston district to assist the church in the trials that are her lot.

J. K. Fraser of Burleigh Falls, a member of the Trent Waterway Association spoke of the fact that Wells Fraser had been a director of the Association since it was first formed in the Empress Hotel in the year 1920.

His Honor Judge Huycke spoke feelingly of the great force of friendship. "Everything has been said from various standpoints" he remarked, but what I have to say shall be from an entirely personal standpoint. We all regret, he remarked that Mr. Fraser is going away. We regret also that his family is leaving, but we are glad to hear that there is a possibility that in the days that are to come he will get a ticket back to Peterborough." His Honor then quoted some poetry: "Fraser will ye no come back again. Better lo'ed ye ne'er could be. Will ye no come back again."

Till you do come back" he said, "you can rest assured that you have the highest esteem and affection of us all and I shall ever remember you as a kindly, courteous, christian gentleman."

Mayor Denne extended a welcome to B. F. Chilton, successor to the managership of the Bank of Nova Scotia, also to T. A. McKie, the newly appointed manager of the Water street branch of the Bank of Montreal and to R. J. Goring another recent-comer to this city.

The program of speech-making was interspersed with community singing accompanied at the piano by John Crane and led by Webber Turner.

Those present were: His Worship Mayor Roland M. Denne, His Honor Judge E. C. S. Huycke, E. A. Peck, M.P.; F. D. Kerr K.C.; J. F. Strickland, K.C., M.P.P.; M. Comsock, R. T. E. Hicks-Lyne, W. A. Richardson, Frank G. Stinson, W. C. Ackerman, Ross L. Dobbin, John I. Allen, John R. Marshall, W. G. Morrow, E. G. Patterson, W. G. Falkner, R. Grant, H. Sootheran, A. L. Killaly, Fred L. Roy, Chas. S. Cummer, Chas. Lacheur; G. W. Lundy, J. H. Vernor, Dr. E. H. Wood, W. D. Campbell, A. Weddell, J. W. Gravestock, W. F. Huycke, W. J. Kent, E. S. Martin, D. M. Bissell, Dr. W. T. Holloway, N. J. Wooten, James Hamilton, B. F. Chilton, R. F. Downey, S. R. Morton, L. W. Scott, E. W. Borbridge, W. H. Bradburn, A. H. Stratton, Morley W. Lyle, Dickson Davidson, C. P. Borland, W. J. Thompson, Hon G. N. Gordon, K.C.; J. E. Patte, J. C. McGiffin, W. F. Turner, P. P. Westbye, E. B. Fowler, G. A. Gillespie, J. K. Hughes, T. H. Gillespie, Alderman Walter Stocker, Carl S. Browne, Dr. C. B. Waite, J. A. McNabb, R. Abbott, Gordon S. Mathews, O. A. DeGraw, D. J. Lawrie, W. N. Cruthers, F. Hills, D. M. Brooks, J. Fanning, E. R. Wilson, James Juby, W. R. Morris, Fred J. Overend, Sheriff F. J. A. Hall, C. J. Seymour, Dr. J. Malcolm McCulloch, L. J. Pettit, Frank H. Dobbin, T. O. Donaldson, John Crane, C. J. Glaspel, Gordon K. Fraser, Burleigh Falls; T. A. McKie, G. H. Thompson, R. J. Kidd, Rev. Dr. C. V. McLean, J. J. Turner, R. Goring, George Robertson.

Numerous other citizens procured tickets for the banquet but were unavoidably absent.

City Churches

BETHANY TABERNACLE.

The services in the Bethany Tabernacle, Sunday, September 27th, were conducted by T. H. Ritchie, young Irish evangelist. Mr. Ritchie preached two stirring messages. In the morning service he preached on "Heaven and its Great Attraction," bringing out the thought that Heaven is a prepared place for a prepared people, and he went on to show how this preparation could be made. The evangelist also pointed out in his message that Heaven, with all its beauty and splendour, would not be the great attraction, but Jesus Christ, Who died for the world, would be the great attraction.

The subject in the evening was "Hell and what a lost soul takes there." This was a heart-searching message causing men and women to think of their soul-salvation. The evangelist said in his message that there are people to-day who deny the fact that there is such a place as "hell," but he proved from the word of God that there is a real hell. Mr. Ritchie pointed out many things a lost soul takes there, such as memory, understanding, desires, etc. At the close of his message he brought out plainly — how we may escape hell by accepting Jesus Christ as our personal Saviour. A very strong appeal was made by the evangelist.

The attendance and interest in Bethany Tabernacle was very good. To-night Evangelist Ritchie is giving the story of his conversion.

PRIZE WINNERS AT SCHOOLS FAIR; THREE TOWNSHIPS REPRESENTED

Eight Schools From Otonabee, North Monaghan and Douro Compete.

J. B. NELSON IN CHARGE

The children of the eight schools from three of the adjoining townships whose joint fair was held at the Exhibition Park, last Friday, made a fine display of their products and handicraft.

The schools were Nos. 8, 10, 12, 16, 17 of Otonabee; 1 and 3 of North Monaghan and No. 11 Douro. Their exhibits in every class were highly creditable. Although the season is far advanced the show of flowers was especially notable. Asters, Zinnias, Cosmos, Marigold, Verbenas and other varieties being of attractive quality.

Otonabee children carried off most of the prizes in the exhibition of flowers, and as a matter of coincidence three children from S S 12 Otonabee and of the same family name won three first prizes. They were Marguerita Heffernan whose asters were accredited first honors; Francis Heffernan first in Cosmos; Vincent Heffernan first for Marigolds. And Marie Heffernan of the same school won third in the living-room banquet class.

One of the bouquets that failed to attract the judges had drawn most of its beauty from the roadside, including the little starry, pale blue flowers that grace the autumn highways with their delicate colour. This bouquet trailed along after garden grown asters and other cultivated blooms that seemed somewhat commonplace, perhaps because they have been so familiar.

Another interesting section of the Fair was devoted to the handiwork of the children, sewing by the girls and the making of model gates, the splicing of fence wire, the making of bird houses and other products from the hands of the boys. A big display of potatoes and grain indicated that the children are not far behind the vegetable growers who win prizes at the Peterborough Exhibition.

Effie McGowan of S S No. 1 North Monaghan carried off all the first prizes in the potato classes, and had also other honours to her credit.

This joint Fair not only brought the children together for a day, but also their parents, affording an occasion that emphasizes the practical work of the rural schools. J. B. Nelson, representative of the Department of Agriculture, was in charge of the exhibition.

The Prize Winners

The winners of the first and second prizes in the various classes were as follows.—

Spring wheat, quart jar—Corona Hanbidge, S.S. 10; Max Spears, S.S. 16.

Oats, quart in jar—Cecil Neals, S.S. 3; Clare Driscoll, S.S. 10.

Barley, quart in jar—Neil Braithwaite, S.S. 10; Jack Quinn, S.S. 17.

Field Corn, sheaf—Earl Lowes, S.S. 8.

Sweet Corn—Jean Savigny, S.S. 10; Isabel Young, S.S. 1.

Mangels—Janie Sucee, S.S. 10; Elaine Savigny, S.S. 10.

Turnips—Doris Savigny, S.S. 10; Beth Stewart, S.S. 10.

Beets—John Collinson, S.S. 16; Wilda Sharpe, S.S. 17.

Carrots—Dorothy Frost, S.S. 16; Jean Cox, S.S. 16.

Parsnips—Mary Dunford, S.S. No. 3; Lulu Young, S.S. 1.

Onions—Marie Heffernan, S.S. 12; Marguerite Heffernan, S.S. 12.

Wheat, sheaf—Effie McGowan, S.S. 1, Jack McGowan, S.S. 1.

Oats, sheaf—Effie McGowan, S.S. 1; Jack McGowan, S.S. 1.

Barley, sheaf—Effie McGowan, S.S. 1; Margaret McMartin, S.S. 16.

Potatoes, Dooleys — Effie McGowan, 1; Jack McGowan, S.S. 1.

Potatoes, Irish Cobblers—Effie McGowan, S.S. 1; Clifton Westman, S.S. 1.

Potatoes, half bushel for market—Effie McGowan, S.S. 1; Corona Hanbidge, S.S. 10.

Collection Fruit—Keith Kidd, S.S. 16; Max Spiers, S.S. 16.

FLOWERS

Asters — Marguerite Heffernan, S.S. 12; Betty Sayer, S.S. 16.

Phlox—Clifton Westman, S.S. 1; Mildred Lush, S.S. 16.

Zinnias—Edna Butler, S.S. 17; Betty Stewart, S.S. 10.

Cosmos—Frances Heffernan, S.S. 12; Jack Quinn, S.S. 17.

Marigolds — Vincent Heffernan, S.S. 12; Bruce Harding, S.S. 11.

Verbenas—Marion Quinn, S.S. 17; Jean Savigny, S.S. 10.

Bouquet, for living room—Neil Braithwaite, S.S. 10; Mary Dunford, S.S. 3.

POULTRY

Barred Rock Cockrel—Effie McGowan, S.S. 1; Kenneth Cox, S.S. 16.

Barred Rock Pullet—Keith Kidd, S.S. 16; Effie McGowan, S.S. 1.

White Leghorn Cockerel—Evelyn Young, S.S. 1; Milton Dunford, S.S. 3.

White Leghorn Pullet—Williard Westman, S.S. 1; Corona Hanbidge, S.S. 10.

LIVESTOCK

Colt—Milton Dunford, S.S. 3.

Calf, dairy breeds — Margaret Staples, S.S. 3; Elmer Staples, S.S. 3.

Market Lamb—Billie Robson, S.S. 1; Milton Dunford, S.S. 3.

Exhibiting Colt—Milton Dunford, S.S. 3.

Exhibiting Calf—Elmer Staples, S.S. 3; Margaret Staples, S.S. 3.

Exhibiting Lamb—Milton Dunford, S.S. 3; Billie Robson, S.S. 1.

WRITING

Primer—Lulu Young, S.S. 1; Billie Robson, S.S. 1.

1st Book, "Secret".—Joseph Corkery, S.S. 17; Clarabel Kelly, S.S. 17.

2nd Book, "September"—Isabel Young, S.S. 1; Irene Emery, S.S. 17.

Third, "Red Winged Blackbird".—Gordon Farthing S.S. 11 Douro; Audrey Timlin, S.S. 11, Douro.

Fourth, "To a Dandelion"—Winnie Sharpe, 17, Otonabee; Ruth Driscoll, S.S. 10 Otonabee.

ART

Primer, Drawing of a Grass—Frances Heffernan, S.S. 12; Vincent Heffernan, S.S. 12.

1st Book, "Game".—Joseph Casey, S.S. 12; Velma MacDonald, S.S. 8.

2nd, "Tulip"—Ross Lowes, S.S. 3; Earl Westman, S.S. 1.

3rd, Collection 2 pieces of Art — Hazel Bonner, S.S. 10; Myrtle Dwyer, S.S. 10.

4th. 2 pieces of Art—Ruth Driscoll, S.S. 10; Beth Stewart, S.S. 10.

Open Class, cover Nature Study Book—Janet McIntosh, S.S. 3; Irvine McIntosh, S.S. 3.

2nd and under, Scrap Book—Jean Moncrief, S.S. 1; Ross Lowes, S.S. 8.

Third Book, collection Nuts—John Collison, S.S. 16.

Fourth Book, 8 Noxious Weeds—Marguerite Heffernan, S.S. 12; Corona Hanbidge, S.S. 10.

Open Class, mounted specimen—Corona Hanbidge, S.S. 10.

Open Class, Agricultural Note Book—Corona Hanbidge, S.S. 10; Jean Savigny, S.S. 10.

Second Book, Book-mark—Max Spears, S.S. 16; Ken Cox, S.S. 16.

Third Book, Wooden Pointer — Keith Kidd, S.S. 16.

Fourth Book, Article made from Twigs—Jack McGowan, S.S. 1; Don Hendren, S.S. 1.

Bird House—Walter Hanbidge, S.S. No. 10; Fred Braithwaite, S.S. 10.

Wire splice—Neil Braithwaite, S.S. 10; Harold Davis, S.S. 13.

Model Farm Gate—Ken Cox, S.S. 16; Jack Belfry, S.S. 16.

Second Class, sewing-Bag, hand made—Isabel Young, S.S. 1; Jean Moncrief, S.S. 1.

Third Class, Padded Holder—Mary Robson, S.S. 1; Elizabeth Lillico, S.S. 1.

Fourth Class, Hen patch in check gingham—Corona Hanbidge, S.S. 10; Constance Baker, S.S. 11.

Open Class, Apron—Corona Hanbidge; Helen Lewes, S.S. 1.

Second Class, Bran Muffins—Lorraine Quinn, S.S. 17; Jean Cox, S.S. 16.

Third Class, Maple Cream Candy—Gweneth McFadden, S.S. 11; Mary Robson, S.S. 1.

Fourth Class, Cookies—Margaret Heffernan, S.S. 12; Corona Hanbidge, S.S. 10.

Open Class, School Lunch—Corona Hanbidge, S.S. 10; Jean Monchief, S.S. 1.

Weed-naming Contest—Irvin McIntosh, S.S. 3; Duncan Seymour, S.S. 3.

Potato Judging—James Dunlop, S.S. 1; Duncan Seymour, S.S. 3.

Grain Judging—Cecil Neals, S.S. 3; Jack Quinn, S.S. 17.

School Lunch, Junior composition—Olive Parrington, S.S. 1; Winnie Sharp, S.S. 17.

Recitation, First and Second—Addie Johnston, S.S. 10; Annie Manley, S.S. 8.

Reading Third—Mary Robson, S.S. 1; Myrtle Dwyer, S.S. 10.

Speaking, Fourth—Helen Lawes, S.S. 8; Marie Heffernan, S.S. 12.

Solos—Mary Robson, S.S. 1; Duncan Seymour, S.S. 3.

Spelling Match—Helen Stewart, S.S. 1; Beth Stewart, S.S. 10.

Stomach Troubles That Are Dangerous
(CUT THIS OUT)

Some forms of stomach trouble if neglected, often lead to dangerous conditions—ulcers or cancers—then, a surgical operation is about the only hope.

For this reason, even the most simple stomach ailments should be given prompt and careful attention So, don't neglect acid stomach sourness, gas, or bloating! And don't waste time with unknown or unreliable treatments. At the very first signs of distress, go to any good drug store and get some pure Bisurated Magnesia (powder or tablets) This special Magnesia Compound is safe and pleasant to take—quickly, almost instantly, effective and does not act as a laxative. Be sure and ask for BISURATED Magnesia for stomach troubles only.

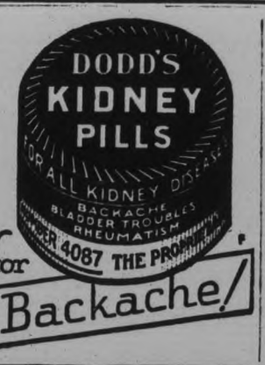

Bilious?

Two teaspoonfuls of Kkovah Salts in a glass of water quickly relieves biliousness. Kkovah Salts clears away the poisons without distress. Makes you fit and keeps you fit. 20c and 50c a tin at grocers and druggists.

HOME TOWNERS

TIDBITS INTERESTING AND HUMOROUS FROM CAMPBELLFORD

CAMPBELLFORD, Sept. 28. —Mr. and Mrs. R Ramsden will vacate their residence on Grand Road and will in future reside in the Newsome house on Queen Street.

Mrs. Dr. F de F. Free, Miss Emma Meiklejohn and Miss Margaret Dickson weer in Toronto, last week, with the Peterborough Madrigal singers, where they broadcast over C. K. G. W.-C. P. R. hour of music.

Mr. Richard Cook has purchased the Dan Black property on Inkerman Street

TABLET UNVEILED

(Continued from Page 1)

ing effort; the church was practically completed in 1836, and opened for divine service in that year. Shortly afterwards Captain Rubidge made a special voyage to England for the purpose of raising further funds.—"The Place where Thine Honor Dwelleth."

"It is most fitting and appropriate that a tablet should be placed in this church and unveiled this morning by a grandson of Captain Rubidge," said the Rev. R. C. Blagrave during the course of a sermon from the pulpit.

The preacher spoke of the personal influence, quality and means of the late Captain which had made so great a contribution to early settlement in this part of the world. "In these days," he remarked, "people would think it deplorable if they had to go through what these gentlefolk went through."

"We think of him also as a churchman who brought the love of his church with him as did so many of the early settlers. I think as I look at the nave of this church erected a century ago what a wonderful vision these men had. They erected a perfectly majestic building on this hill when the settlement was just a hamlet," said Dr. Blagrave, adding, "we do well to honor the name of Captain Rubidge, and his grandson does well to erect a tablet that shall always keep alive the memory of a real man and a great pioneer of this country."

The speaker also dwelt at some length on the contribution which England had made to the Anglican Church in the Dominions. He liked to think of St. John's Church as reflecting a little of English ecclesiastical life and he appealed to the congregation to give themselves with fresh consecration and service that "this particular church as one of the units of the great Christian church might go forward in the glory of God."

THREE FACE HOLD-UP CHARGES

VANCOUVER, B.C., Sept. 28—Two men who gave their names as Glen Flemmings of Vancouver, and Gordon Fawcett, of Victoria and Seattle, were charged to-day by city police with being implicated in the attempted hold-up of a branch of the Bank of Montreal here Sept. 19. The accused were arrested Saturday, Fawcett in Kamloops, and Flemming in Vancouver.

SAVE MORE

Small savings may grow into large sums

If you deposit only $2.26 each week in this Bank your Savings will grow to $500 in four years.

Even the smallest deposits and details of business that might seem trivial to you, are regarded by us as important In our 75 years of experience we have seen hundreds of modest depositors become leaders in the business world.

You will be made to feel at home when you enter here . . . whether your deposit is large or small.

OPEN A SAVINGS ACCOUNT AT

THE BANK OF TORONTO

The Bank for Savings

CAPITAL $6,000,000 RESERVES $9 000 000

314

PRESENTATIONS TO YOUNG ANGLICANS

Also Silver Tray to Edgar Sorby, Superintnedent.

Edgar Sorby, who relinquished the position as Sunday school superintendent at St. John's church in June last, after eight years' continuous service was yetserday afternoon the recipient of a silver tray from the Rev. Dr. R. C. Blagrave who made the presentation on behalf of the Sunday school teachers.

Further presentations of religious books were also made to seven young men church workers who had already left or who are leaving here to-day to enter upon University life. The young men in question are: Reginald Howden, who enters upon his second year at Trinity College, Toronto; Warren Turner, James Turner, Ted Borbridge, Keith Wightman and Douglas Blagrave who are about to enter Trinity College, Toronto and Ted Rigby, who is now at Wycliffe College.

In his preliminary remarks to the gathering of teachers and pupils in the Sunday school the Rev. Dr. Blagrave stated that it was the first time in the history of the church that so many young men were leaving for university at the same time, the majority of them to take up residence in the same college. He described it as a unique event.

Dr. Blagrave was assisted in the presentations by Bert Graham, superintendent of the Sunday school, and by Harold Lang.

Mr. Sorby in expressing his appreciation of the gift of the tray said that although he had given up the superintendentship of the school he had not relinquished his membership. He would always be ready to come and lend a helping hand when called upon to do so.

Motor to Toronto

A FEW DAYS AWAY FROM HOME WILL DO YOU GOOD AND RETURN YOU BETTER FITTED FOR THE DAILY ROUTINE. MAKE UP A PARTY FOR NEAT WEEKEND.

Cheerful, comfortable rooms
Tasty food. Restful surroundings

PLENTY OF CURB PARKING SPACE
GARAGE ONE MINUTE WALK

Rates Single $1.50 to $3.00 Double $2.50 to $6.00

HOTEL WAVERLEY
Spadina Avenue and College Street

All Editors Agree *on this* One Big Need

SCORES of leading Canadian newspapers have stressed the vital necessity of Life Insurance as a protection for loved ones and a guaranteed income for old age. Read these brief extracts from a few of the press editorials:

Halifax Herald—Life insurance encourages saving, provides for old age, and protects the helpless.

Montreal Gazette—The advantages of a life insurance policy are so great as to render life insurance one of the recognized necessities in the life of the citizen.

Toronto Star—The reasons for putting on life insurance become more imperative in hard times. . . . These are the days when no one needs to be persuaded that life insurance is a good investment.

London Advertiser—The good husband, the good father, naturally thinks of life insurance as his first line of defence against the hazards of the future.

Winnipeg Evening Tribune—Life insurance is the great dispenser of family protection and peace of mind.

Regina Daily Star—Hard times only make life insurance the more necessary.

Calgary Herald—By maintaining life insurance one can be assured of independence in later years.

Vancouver Star—Life insurance companies are securing the future welfare and comfort of many thousands of homes.

IF you have not made adequate provision for yourself and dependants, consult a Life Insurance representative today.

L-1231

Life Insurance Service

Cheese Board

CAMPBELLFORD, Sept. 28 (By Examiner Staff Correspondent). — Cheese graded at the Campbellford grading station last week, amounted to 15 lots, 531 boxes as against the corresponding week last year which totaled 19 lots, 745 boxes.

The following information is gleaned from factory reports for August:

Kimberley.—Pounds of milk per pound of cheese, 12.31; average price per pound cheese, 11.55c; paid patrons per pound butter fat, 26c.

Empire.—Pounds milk per pound cheese, 12.31; average price per pound cheese, 11.09c; paid patrons per pound butter fat, 25,32.

Prince of Wales—Pounds of milk per pound cheese, 12.09; average pirce per pound cheese, 11.60c; paid patrons per pound butter fat, 26.82c.

It would seem that the practice of keep a fire in the curing room will have to be restored for the fall months.

A dairy letter report states that cheese graded from Dec. 1, 1930, to Aug. 29, 1931, amounted to 730,925 boxes. The previous period, from Dec. 2, 1929, to Aug. 30, 1930, totalled 846,273 boxes.

The condition of Mr. George H. Barr, director of dairying, who recently underwent an operation in Toronto, is much improved and it is expected that he will resume his office duties shortly.

The 320 whales, taken by British Columbia whalers in 1930, yielded over 525,000 gallons of oil and about 1200 tons of meal and fertilizer.

Obituary

SAMUEL S. SPENCE.

LAKEFIELD, September 28.—(Examiner Correspondence).— Samuel S. Spence died at his home here yesterday following a lengthy illness in his 81st year. The deceased was Lakefield's oldest business man being senior member of the firm of S. S. Spence and Sons. He was a member of Regent Street United church and ardent Conservative in politics.

He leaves to mourn the loss, his widow, two sons Percy and George of Lakefield, three daughters, Mrs Lord Webster of town, Mrs. Allan B. English of Peterborough, Mrs. Harry Dunsford of Douro, one brothre Brydon of Fort Francis and one sister Miss Christine Spence of Peterborough.

The funeral services will be held on Tuesday afternoon at 2 p.m. from his former home on Queen Street with internment in Lakefield cemetery, Rev. W. R. Archer will officiate.

MRS. H. FALKNER

HAVELOCK, Sept. 28 (Examiner Correspondence). — The funeral of the late Mrs. H. Falkner whose death occurred on Wednesday afternoon at 3.30 was held on Saturday afternoon at 1.30 from the family residence on Concession street to the United Church, where services were conducted by Rev. Mr. Kemp, pastor.

In Mr. Kemp's funeral oration he stressed the fact that the life of man is not to be accounted in length of years, but rather in opportunities for service. Life is not merely a time to accumulate worldly goods, but rather an opportunity to prepare for the larger life that is to come. He likened death to the arrival of a train on which we must all sooner or later depart, leaving everything behind. We should be prepard to enter into the fuller life. Life here should be one continuous preparation, for the life that begins only after death has called. He spoke of the wonderful influence for good that is given a mother. It has often happened that the memory of a saintly mother, who has made a practise of gathering her family around her at the close of the day, has been the means of bringing back a son or daughter who had wandered far from the path of righteousness, and forgotten they duty to their God. Death was a time of sorrow, but in that sorrow there was a drawing together in a closer fellowship with God, Who has promised that He will sustain us, if we ask, and will enfold us in His everlasting arms. Most of us cherish a grave where we have laid a loved one, but we must not think that the departed remains in that spot among the weeds. He has like Abraham, been gathered unto his fathers, and reposes in the bosom of his Father.

He expressed his sympathy with the bereaved husband and young son, the sorrowing parents, brothers and sisters and close friends, who would miss her for whom they mourned; but he bade them not weep, as those that are without hope, but rather as those who hope to one day be reunited in the bosom of their Father.

The choir and congregation sang hymns most suitable to the occasion. After the service the funeral procession proceeded to Peterborough, where interment was made in Little Lake cemetery.

There are left to mourn her loss besides her husband, Hector Falkner, and son Philip, both of town, her parents, Mr. and Mrs. Philip Woodcock; three sisters, Mrs. P. Bosley, Mrs. Viner and Mrs. R. Windover; one brother Philip, all of Peterborough; and a brother James of Toronto; also a large circle of friends.

"Wipe that blinkin' smile off."
"Can't you see I'm one of the crowd?"
"Wot crowd?"
"The crowd with the Buckingham Smile—
the crowd wot smokes
1,500,000 more Buckingham Cigarettes
Every Week."
"Sez you?"
"Sez me!"

***78,000,000 more Buckinghams sold every year**

***325,000 more Packages sold every month**

Smoke Buckingham — and Smile

* The figures given are based on the average increased sales of Buckingham Cigarettes during the past five years.

220

FRUIT ORCHARDS SUFFER HEAVILY

Wind in Annapolis Valley Does Over $50,000 Damage.

FISHERMAN HIT.

HALIFAX, N.S., September 2 (C.P.) — No trace of Friday's windstorm was evident in Nova Scotia's weather as to-day dawned clear and fine, but apple orchards in exposed portions of the Annapolis Valley were carpeted with fruit brought down in Friday's gale. Estimates of loss ran from $50,000 to $100,000.

Early shipments from the Valley had been heavy, or the loss would probably have been greater. The Valley crop, as a whole, is about fifteen per cent. greater than last year's pack.

Some damage to fishermen's gear was estimated that 100.00 people at Digby an unidentified bell buoy came ashore in the surf.

Body Of Chinaman Is Found In Lake

ST. CATHARINES, Ont., Sept. 26—The body of Chin Han Nein, an elderly Chinese restaurant employee was found floating in Lake Ontario at the mouth of Port Dalhousie harbor early this morning by a young man who was about to cast in his fishing line.

Chin, who had been in ill health, had been cared for by fellow countrymen residing in St. Catharines for the past few weeks. He had been billeted at the Chinese Masonic Temple and money had been raised to send him back to China. How he got into the water is not known. Coroner A. R. MacDonald of Port Dalhousie will hold an inquest.

DISTRICT MARKETS.

AT ENNISMORE.

ENNISMORE, Sept. 28.—Following are the week-end retail market prices:

Beef, sirloin, 25c.; round, 20c.; roast, 15-25c.; stew, 15c. Veal, 25c. Pork, 20c. Lamb, 25-30c. Breakfast bacon, 25-35c. Butter, creamery, 28c.; dairy, 23-25c. Eggs, fresh, 20c. Chickens, 25c.; stewing fowl, 20c. Potatoes, 15c a peck, 60c. a bag.

Livestock and grain prices are: Cattle, selects, 6½c a pound; common butchers, 5c. Hogs, live, thick smooth, $7.25 cwt.; select graded, $8.25 cwt.; dressed, head on, $11 cwt.; heads off $12 cwt.

Oats, 30c. a bushel; wheat, 50c. a bushel; barley, 45c. a bushel. Hay, $10 a ton.

AT DOWNEYVILLE.

DOWNEYVILLE, Sept. 28.—Following are the week-end retail market prices:

Beef, sirloin, 25c.; round, 23c. roast, 20-25c.; stew, 12-15c. Veal, 9-30c. Pork, 24c. Lamb, 12-20c. Breakfast bacon, 27c. Butter, creamery, 25c.; dariy, 23c. Eggs, fresh, 20c. Chickens, 30c.; stewing fowl, 25c. Potatoes, 18c. a peck, 50c a bag.

Livestock and grain prices are: Cattle, selects, 6¼c a pound; common butchers, 4-5c. Hogs, live, thick smooth, $4.50 cwt.; select graded, $5.50 cwt.; dressed, head on, $9 cwt.; head off, $10 cwt.

Oats, 27c. a bushel; wheat, 50c a bushel; barley, 30c. a bushel. Hay, $10 a ton.

Remarks—Honey, 10c. per lb. Apples, $1.00 per bag. Cabbage, 5c. per head. Ripe tomatoes, 15c per basket. Little pigs, $700 per pair. Buckwheat, 35c. per bush.

AT MARMORA.

MARMORA, September 26.—Following are the week-end retail market prices:

Beef, sirloin, 25c. round, 20c; roast, 13-25c; stew, 10c. Pork, 15-20c. Lamb, 20-25c. Breakfast bacon, 25-40c. Butter, creamery, 25-26c; dairy, 25c. Eggs, fresh, 20c. Chickens, 25c; stewing fowl, 22c. Potatoes, 20c a peck, $1.00 a bag.

Grain prices are:

Oats, 35c a bushel; wheat, 60c a bushel; barley, 50c a bushel. Hay, $12.00 a ton.

DAIRY BOARDS

MADOC, Sept. 28 (Special)—At Saturday's meeting of the Madoc Cheese Board, 430 white cheese were boarded, and all sold at 11 1-16c. Hodgson & Rowson bought 260, and Morton bought 170.

PICTON, Sept. 28 (Special).—At Saturday's meeting of the Picton Cheese Board, 403 boxes were boarded, and all sold at 11 1-16c. Buyers were Hill and Murphy.

BELLEVILLE, Sept. 28 (Special).—At Saturday's meeting of the Belleville Cheese Board, 1,374 boxes of white cheese were boarded, and all sold at 11 1-16c.

RADIO PROGRAM

MONDAY'S FEATURES.

6.45—The Stebbins Boys—WEAF.
7.00—Bing Crosby Songs—CFRB-CBS.
7.30—Royal York Orch.—CPRY.
7.30—Phil Cook—Comedy—WJZ.
8.00—Soconyland Sketch—WEAF.
8.30—Voice of Firestone—CKGW-NBC.
9.00—A. & P. Gypsies—WEAF.
9.00—Eno Crime Club — CFRB-CBS.
9.30—Simeon Joyce Trio—CKGW.
10.00—Gold Medal Express—WJZ.
10.00—Guy Lombardo's Orchestra—CBS.
10.00—Royal York Orchestra—CPRY.
10.30—Real Folks—WLW-NBC.
10.30—Arabesque—CFRB-CBS.
10.30—Horlick's Program—CKGW.
10.45—Simoniz Guardsmen—WEAF.
11.00—Street Singer—CFRB-CBS.
11.00—Slumber Music—WJZ.
11.00—Romanelli's Orchestra — CKGW.
11.15—Newcast—CFRB.
11.15—Organ, Jesse Crawford — WEAF.
11.30—Moonbeams—WOR.
11.45—Lew White, Organ Recital—WJZ.
11.50—Red Nichols' Orchestra — CBS.
12.00—Bobby Meeker's Orchestra—CBS.
12.00—Jane Froman's Orchestra—WJZ.
12.00—Edgewater Beach Orch. — WEAF.
12.30—Nocturne, Ann Leaf—CBS.
12.15—Sherbo's Continentals—WJZ

TUESDAY FEATURES.

6.45—Tower Exercise—CKGW-NBC
8.00—Pep 'n Al—Merrie Men — CFRB.
8.09—Breakfast Program—CKNC.
8.15—Devotions—WBEN-NBC.
8.30—Cheerio——CKGW-NBC.
9.00—The Commuters—CFRB-CBS.
9.30—Tony's Scrop-Book — CFRB-CBS.
10.15—Melody Parade—CFRB-CBS
12.00—Breen and de Rose—WEAF.
12.15—Pat Barnes in Person—WJZ.
12.30—Farm and Home Hour—WJZ.
12.30—Columbia Revue—CFRB-CBS.
1.00—Meadian Court Orch—CKCL
1.45—Savoy Plaza Orch.— CFRB-CBS.
1.45—Rex Battle Orch.—CPRY.
2.00—Woodbine Races—CFCA.
2.45—Piano Moods—WJZ.
3.00—Woman's Review—WEAF.
5.15—Newscast—CFRB.
6.00—Rose Room Orch.— CKGW-NBC.
6.45—The Stebbins Boys—WEAF.
7.00—Amos 'n' Andy—CKGW-NBC.
7.15—Parenti's Saxophones —CFRB CBS.
7.30—Rex Battle's Orch.— CPRY.
7.45—Romanelli's Concert Orch. — CFRB.
8.00—Arthur Pryor's Band—CBS.
8.30— Heel Hugger Harmonies — WJZ.
8.30—National Virtuosos—WEAF.
8.45—Sisters of the Skillet—WJZ.
9.00—Ben Bernie's Orch.—CBS.
9.00—Stranger in the Mill—WEAF
9.30—History Dahger Lines—WJZ.
10.00—Rolfe's Orchestra—WEAF.
10.30—Fred Culley's Orch.—CPRY.
11.00—Slumber Music—WJZ.
11.00—Newscast—CFRB.
11.00—Little Jack Little—WEAF.
11.15— Organ, Jesse Crawford — WEAF.
11.30—Moonbeams—WOR.
11.30—Rusa Columbo, Songs—WJZ.
11.30—Jack Denny's Orch. —WEAF.
11.45—Dream Pictures—WJZ.
11.45—Asbury Park Orch — CFRB-CBS.
12.00—Rudy Vallee's Orch.—WEAF.
12.00—Romanelli's Orch.— CFRB - CBS.
12.15—Whiteman's Orch.—WJZ.
12.30—Organ, Ann Leaf—CBS.
1.00—Anthony Trini's Och.WABC.

LANTERN EXPLODES DESTROYING BARN

Stanley James' Loss in Ops Township Estimated at $5,000.

LINDSAY, Sept. 28 (Special to The Examiner)—The explosion of a lantern started a fire that totally destroyed the barn and contents on the farm of Stanley James in Ops Township three miles west of here, Sunday night at 8 o'clock.

Mr. James went out to the barn to feed his hogs. One of them brushed by him trying to get out, and knocked the lantern from his hand. It exploded as it fell on the floor, set fire to a quantity of straw, and quicky spread throughout the building. The barn was a complete loss together with the season's crops and a number of small pigs. It is understood that Mr. James carried very little insurance against his estimated loss of $5,000.

Aylmer Pork and Beans, No. 2 Squat Tins, 2 tins 15c

THE CANADIAN DEPARTMENT STORES LIMITED
Shop with Confidence—"Goods Satisfactory or Money Refunded"
GEORGE ST., PETERBOROUGH TELEPHONE 3000

Kellogg's All-Bran, Large pkg. 17c

For Daytime or Evening!
Eatonia Hose
Pair 1.25
The Best Regular Value Obtainable!
We say the best regular value obtainable, and we mean every word of it! You can choose from service or chiffon weights, suitable for daytime or evening wear. Full fashioned, of course, and of such fine sheer quality you would expect to pay much more! These feature the smart, slenderizing panel heel and come in all the wanted shades for Autumn. Sizes 8½ to 10.
—Main Floor C.D.S

Misses' and Children's Shoes
Sizes 8 to 10½ and 11 to 2
A large selection of styles in the group, including Straps, Ties and Oxfords, in black kid and patent leathers. Most have cushion soles.
1.98
—Basement C.D.S

Men's Sturdy Work Boots
Special Selling Wednesday
A low price on sturdy Work Boots that means true economy. In heavy black or brown leathers, with a choice of either leather or panco soles. Sizes 6 to 10 in the lot.
2.98
—Basement C.D.S.

VERY SPECIAL! IMPORTED LINGERIE

Every Piece Hand Embroidered 4.95

Here's a shipment of fine quality Chinese Hand-Embroidered Lingerie that excited us so much that we thought we'd tell you all about it. Such charming pieces as Slips and Gowns in exquisite designs and in delicate pastel shades and white, offered at an amazingly low price! Tuesday is the day! And the price is but 4.95.
—Second Floor C.D.S

Women's Fall Weight Vests and Bloomers
Here's another exciting value! Bloomers in cream ribbed cotton with rayon stripe; Vests in sleeveless or short sleeve style, with tubular binding. Bloomers have elastic at waist and knee. Medium and large sizes.
49c
—Second Floor C.D.S

Men's Windbreakers
Made from cotton suede in buff shade, with button and dome fastening on front and strong elastic band at bottom. Just what you will be needing for hunting and Winter sports. Sizes 36 to 44.
2.25
—Main Floor C.D.S.

Men's Raincoats
In the popular slip-on style, with raglan sleeves. Light weight cloth, heavily rubberized. Low priced—typical C.D.S. value!
1.95
—Main Floor C.D.S

Boys' Tweed Suits
These Suits will wear well for best or school and are very low priced! Wool and cotton tweed in herringbone and pick-and-pick effect, with double-breasted coat and one pair of bloomers.
4.95
—Main Floor, C.D.S.

Extra Special Selling of Warm Wool Motor Robes, Each 4.50
These must been seen in order to realize the wonderful value. Wool Robes, with a long, fur-like nap, in light and brown shades! And two thicknesses to give extra warmth! Size 54 x 72 inches.
—Second Floor C.D.S

Maple Leaf Special Selling of
SWISS NET CURTAINS
Pair 1.85

Pair 1.85

2.98 and 2.25 are the lowest prices at which we have ever been able to offer such Curtains heretofore, and we get the very best values obtainable. But now through the concerted effort of the many C.D.S. Stores that offer Maple Leaf Specials simultaneously, by placing a huge order for these attractive Swiss Net Curtains, we are able to offer you worth-while savings on each pair.
—2nd Floor, C.D.S., Hfgs Bldg

Flannelette Blankets, Pair 1.98
Alabama White Flannelette Blankets of a quality and price you should take advantage of. Stock up now for cooler weather! Size 70 x 84 inches.
—Second Floor C.D.S

Madeira Table Napkins, 6 for 98c
Note this low price for Table Napkins! Excellent quality, hand embroidered in dainty designs Size 11 x 11 inches.
—Second Floor C.D.S

Bath Towels Each 25c
What a wonderful opportunity for the housewife to stock up at a saving! Absorbent quality with a soft, double loop, with various colored borders.
—Second Floor, C.D.S

Dish Towels, Each 8c
Buy a supply Tuesday! Neatly finished with colored borders of blue and red. Size 17 x 28 inches. Very specially priced for Tuesday!

Towels, Each 14c
Here's another C.D.S. special value! Soft, absorbent Terry Towels at the remarkably low price of, each 14c. They have neat stripes and come in size 26 x 14 inches.
—Second Floor, C.D.S.

BEDROOM LAMP OUTFIT 4.75
Two Lamps—one a bed light and one for your dressing table or dresser. Table Lamp has pottery base and paper parchment shade in rose, green or yellow to match bedlight shade. Both for this low price.
—Main Floor, Hafg Bldg

Eatonia Electric Sewing Machine 35.00
Time priced, with 7% less for cash. Portable type, easily carried, simple to operate and equipped with variable speed control. Complete with attachments.

Eatonia Dusting Mops 1.00
For dusting and polishing floors. Soft cotton yarn securely fastened to a triangular metal plate. Long wood handle.

Eatonia Floor Brooms, 1.50
A 14-inch hardwood block, well filled with soft hair and fibre. Attached to a long wood handle.
—Main Floor Hafg Bldg

Grocery Specials

Castile Soap	6 Bars 19c
Sunbrite Javel Water	8c
Borden's Eagle Brand Milk	2 Tins 35c
Aylmer Peaches, No. 2 squat tin	15c
Aylmer Peas, No. 2 tin	2 Tins 19c
London Brand Cornstarch	2 Pkgs. 15c
Snowflake Baking Powder	1 lb. Tin 13c
Roman Meal, Pkg.	26c
Loin Pork Chops, lb	25c
Sirloin Steak, lb.	25c
Daily Dozen Oysters, Tin	35c
Whyte's Lard	2 lbs. 23c

CANADIAN DEPARTMENT STORES LIMITED

THRIFT TOURS

174

To Europe, with hotels and sightseeing, back to Montreal—24 days.

Prices are down. You can see London, Paris, Brussels, etc., on an inclusive tour—from Montreal—lasting 24 days—and back. Ask for folder on how to travel so amazingly, widely, and well, from $174.—all expenses paid.

For $129. you can sail from Montreal to Belfast, Glasgow, Liverpool, Plymouth or London and back. See your relatives and friends, or travel at will.

Good going till Oct. 15th Third Class—*A unique opportunity with jolly companions.* L1

Sail CUNARD ANCHOR-DONALDSON

Norwood School Fair Prize List

NORWOOD, Sept. 28. (Examiner Correspondence). — The Norwood School Fair was held on Friday afternoon under ideal weather conditions. This is the first year that this school has held a fair, so much credit is due both the pupils and teachers in their undertaking.

The classes were limited in most of the entries. The following were the prize winners:

Vegetables

Sweet corn, golden bantam—1, Harry Godin; 2, Robert Lockhead.

Turnips—1, Floyd Buck; 2, Fledda Lobb; 3, Evelyn Buck; 4, Billy Godin; 5, Verle Clark; 6, Nancy Gill.

Beets—1, Margaret Baldock; 2, Claire Lockhead; 3, Donald Clarke and Victor Ferguson; 4, Edith Jones; 5, Ruth Jones; 6 Irwin Buck.

Carrots—1, Nancy Gill; 2, Doris Beckett; 3, Helen Backin; 4, Meda Cavanagh and Lillian McMullen; 5, Ruth Jones; 6, Edith Jones.

Parsnips—1, Nancy Gill; 2, Makepeace McNeil; 3, May Patterson; 4, Frances Thompson; 5, Margaret Baldock.

Potatoes, 12 tubers of Irish Cobbler—1, Arthur Parcels; 2 Frances Thompson; 3, Margaret Steel; 4, Margaret Brethen 5, Bruce Parcels; 6, Mortimer Fennel.

Potatoes, ½ bushel any named variety—1, Greta Kirk; 2, Ailene Wellman; 3 Freddie Bitten; 4, Margaret Brethen; 5, Billy Davis; 6 Gorden Baldock.

Flowers

Asters—1, Stella Davis; 2, Leonard Cross; 3, Frank Gill; 4 Mortimer Fennel; 5, Barbara Ball; 6, Kenneth Metcalfe.

Cosmos—1, Mortimer Fennel; 2, Arthur Parcels; 4, Edith Jones; 5, Hugh Rogers; 6, Evelyn Buck.

Bouquet (primer class only)—1 Barbara Ball; 2, Doreen Nevins; 3, Chrisabelle Buck; 4, Greta Buck; 5 Bruce Parcells; 6, Eileen Campbell.

Apples, 6 varieties, 3 of each variety—1, Greta Kirk; 2, Raymond Rogers; 3, Leonard Cress.

Writing

Primer—1, Everette Kelly; 2 Greta Kirk; 3, Hugh Rogers; 4 Wesely Nevins; 5, Barbara Ball; 6, Eileen Giffen.

2nd class—1, Jeanne McColl; 2, Effie Kelly; 3, Helen Rogers; 4 Aileen Wellman; 5, Lester Bongard; 6, Frances Haddiesey.

1st class—1, Beryl Starke; 2, Glenford Bedore; 3, Eric Innes; 4, Joan McDermott; 5, Helen Watson; 6, Joan Ridd.

3rd class—1, Grace Aldred; 2, Jean Johnson; 3, Harry Goden; 4, Olga Metcalfe; 5, May Patterson; 6, Stella Davis.

4th class—1 Gertrude Davis; 2nd Margaret Brethen; 3) Reta Wellman; 4, Evelyn Buck; 5, Hazel Rogers; 6, Leta Mason.

Drawing

Primer—1, Robert Lockhead; 2, Lorne Johnson; 3, Kenneth McColl; 4, Gerald Longhurst; 5, Everette Kelly; 6, Eileen Giffin.

1st class—1, Beryl Starke; 2, Arthur Pearce; 3, Glenford Bedore; 4, Eric Ennes; 5 Joan McDermott; 6, Joan Ridd.

2nd class—1, Effie Kelly; 2, Ailene Wellman; 3, Lester Bongard; 4, Walter Emery; 5, Frances Haddiesey; 6, Kitty Ridd.

3rd class—1, Verle Clarke; 2, Raymond Murphy; 3, May Patterson; 4, Joan Johnson; 5, Reta Andrews; 6 Edith Andrews.

4th class—1 Elva Starke; 2, John Hamblin 3, Pat Tharby; 4, Fred Innes; 5, Hazel Rodgers; 6, Evelyn Buck.

Manual Training

3rd class—Teacher's wooden pointer, 3 ft. long—1st, Victor Ferguson; 2, Fred Bitten; 3, Gerald Williamson.

Bird house—1st, Harold Lumsden; 2nd, Arthur Parcels.

Cooking

Bran muffins, from special recipe 2nd class only—1 Helen Watson; 2, Kenneth Patterson; 3, Joan Ridd; 4, Aileen Wellman; 5, Margaret Leeper; 6, Kitty Ridd.

Weed naming contest—1, Mar-

Potato judging competition — 1, Grace Alldred; 2nd, Gerald Williamson; 3, Harry Goden; 4, Stella Davis; 5 Cameron Ford; 6, Verle Clarke.

Recitations

1st class—1, Russel Stephens; 2 Lloyd Baker.

2nd class—1, Kitty Ridd; 2, Edith Kelly.

Spelling match—Winner, Nancy Gill.

Solos

"O Canada", 3rd and 4th class—1, Doris Gill; 2, Margaret Brethen; 3, Kitty Edwards; 4, Helen Baskin; 5, Stella Davis; 6 Verle Clarke.

2nd class down to Primer—1st, Lester Bongard; 2nd, Edith Kelly; 3, Jimmy Buck; 4, Lois Rogers; 5, Lockie Longhurst; 6, Kitty Ridd and Joan Ridd equal.

Judges

Music—Mr Chas. Renaud.

Art and writing—Mr. L. W Copp, I.P.S.

Cooking—Mrs. (Dr.) Carleton, Mrs. Walker.

Fruits, vegetables and flowers—Mr J. B. Nelson agricultural representative.

P.C.I. Seniors Take 25-11 Victory From Cobourg

GARNET AND GREY OPENS SENIOR SCHEDULE HERE WITH WIN OVER COBOURG

Although Outweighed, Local Gridders Experience Little Difficulty in Copping Decision.

MANY FUMBLES.

P. C. I. Displays Strength Enough to Make Them Threat in Any League.

Making their 1931 debut at James Stevenson Park on Saturday afternoon, Coach Ernie Legon's Peterborough Collegiate twelve showed considerable class in romping to a 25 to 11 victory over the Cobourg Collegiate squad in the opening game of the Central Ontario interscholastic rugby season.

Although apparently outweighed along the line the Garnet and Grey encountered little difficulty in disposing of their heavier opponents, their speed and dash making up for their deficiency in weight.

Neither squad displayed anything like the form they will attain a few weeks hence. It was mainly straight rugby with plunges through the line, but now and then the halves got away for spectacular runs and both teams executed several forward passes for big gains. There were the usual number of fumbles associated with opening games and the humid weather relieved the players of much of their customary pep.

However, the P.C.I. squad displayed more than enough to make them a real threat for any twelve in the league. Hopes that they will repeat their championship victories of the past several seasons appear well founded.

Young and Richardson shape up as a strong pair of halves, both being capable open field runners. Richardson was continually in the spotlight on Saturday with the masterly manner in which he reeled off yards in running back kicks and swinging around the ends. He teamed well with Young and slipped his mate several passes that allowed big gains.

Gardner Stars.

One of the stars of the game was Gardner, who certainly displayed the best tackling ability of anyone on the gridiron Others seemed to hesitate before taking a dive at the ballcarriers' shoestrings—this was particularly true of Cobourg—but not Gardner. He was ever in the fore. Having raced up to successfully capture a Cobourg fumble in the fourth quarter he was injured when tackled and he had to retire from the field.

Armstrong was again prominent offensively. The big fellow was good for five or six yards every time he was handed the ball for a plunge. Fraser fitted in nicely at quarter and displayed skill in his choice of plays. The whole squad showed well-knit firmness on the defensive and with a little more practice should be as strong on the attack as last year's championship team.

Cobourg fielded a well-drilled heavy team of youngsters, but against the tenacious defensive play of P.C.I. they could make little consistent headway. Mitchell and R. Cooper were their half-line stars and gave the team most of its gains. K. Cooper showed considerable generalship at quarter.

Young Scores.

The first score came toward the end of the first quarter when Richardson swept around the end for a thirty-yard gain and then passed neatly to Young on being tackled, allowing Young to run unhindered the remaining twenty yards for a touchdown.

At the start of the second quarter some determined bucks by Cobourg placed P.C.I. on the defensive and Mitchell was able to kick to P.C.I.'s three-yard line. P.C.I. was forced to kick and when Mitchell planted a long boot behind the P.C.I. touchline it looked like a score, but Young caught the ball neatly and passed to Richardson who carried it twenty yards before being grassed.

Armstrong plunged for fifteen yards, and Young tossed a forward pass to Gardner for a twenty-yard gain. An extend failed and Armstrong kicked to the Cobourg five-yard line.

After the Cobourg kick, Armstrong again plunged for a big gain. The attackers tried for a field goal, but the ball went wide.

The ball exchanged hands three times in the shadow of the Cobourg goal posts on fumbles, but finally Armstrong bucked for a touchdown. Richardson added a point to the score by kicking from placement in scrimmage.

Both teams failed on attempted forwards at the start of the third quarter. Richardson again put P.C.I. out of danger when he ran a kick back thirty yards. However, Cobourg was not to be denied. Mitchell hurling a forward pass to R. Cooper who romped from mid-field for a touchdown. Cobourg also earned the extra point by kicking through the posts in scrimmage.

Cobourg gained the ball on a fumble, but a bad snap gave the homesters the ball again on Cobourg's eight-yard line. The Cobourg line held and the attackers failed to plunge for the score, losing possession of the ball for failure to make yards. Cobourg's kick was taken on the run by Richardson who eluded tacklers to race twenty yards for a touchdown.

Cobourg kicked off to Young, who fumbled giving Cobourg possession on P.C.I.'s 20-yard line. On a fake kick Mitchell ran to P.C.I.'s two-yard line and K. Cooper skirted the short-end for a touchdown.

On the kick-off Cobourg fumbled and Gardner racing up fast grabbed possession of the ball. He was tackled heavily and was injured in the fall, being unable to return to the game.

Continue Victory March.

Starting the fourth quarter, Dinesen kicked for a rouge, giving P.C.I. another point. Cobourg fumbled and P.C.I. gained possession. Fraser passed to Richardson for a fifteen-yard gain. Armstrong and Breckenbridge made gains and Young was able to kick a field goal for three points.

Richardson again shook off tacklers for a long forty-yard run, being brought down on Cobourg's eight-yard line. Dinesen went over for the touchdown, and the last score of the game.

P.C.I. was again threatening a score when the final whistle blew.

The teams:

Cobourg Collegiate—Halves, Mitchel, R. Cooper, McCaig; flying wing, Downs; quarter, K. Cooper; snap, Wicks; insides, Benson and Davidson; middles, Barton and Spooner; outsides, Willoughby and Dufton; subs, Stuart, Henderson, Platt, Lucas, Hayden and Turpin.

Peterborough Collegiate—Halves, Young and Richardson; flying wings, Dinesen and Kirkwood; quarter, Fraser; snap, Marsh; insides, Waddell and Clayton; middles, Armstrong and Breckenbridge; outsides, Reynolds and Thirnbeck; subs, Clark, Gardner, Jopling, Sloan, Hamilton and Lord.

Referee — Wallace of Toronto; umpire, Schrum of Cobourg.

Summary:

First Quarter.

P.C.I., 6—Armstrong's try and for a touchdown.

Second Quarter.

P.CI, 6—Armstrong's try and Richardson's placement kick

Third Quarter.

Cobourg C.I., 5—R. Cooper's try and Mitchell's placement kick.

P.C.I., 5—Richardson's try

Cobourg C.I., 5—K. Cooper's try.

Fourth Quarter.

P.C.I., 1—Dinesen's rouge.

P.C.I., 3—Young's field goal.

P.C.I., 5—Dinesen's try.

Final score—Cobourg C.I. 11, P.C.I. 25.

Intermediates Drop First Game to Oshawa

BASEBALL RESULTS and Standings

AMERICAN LEAGUE
(Final Standing.)

	Won	Lost	P.C.
Philadelphia	107	45	.704
New York	94	59	.614
Washington	92	62	.597
Cleveland	78	76	.506
St. Louis	63	91	.409
Boston	62	90	.408
Detroit	61	93	.396
Chicago	56	97	.366

Yesterday's Results

New York 13, Philadelphia 1.
Boston 4, Washington 2.
Cleveland 8, Detroit 5.
St. Louis 10-2, Chicago 8-1.

Saturday's Results.

Cleveland 7, Detroit 1.
New York 7-8, Washington 2-3.
Chicago x5-3, St. Louis 4-13.
x—11 innings.
Boston at Philadelphio—rain.

NATIONAL LEAGUE
(Final Standing.)

	Won	Lost	P.C
St Lou's	101	53	.647
New York	87	65	.572
Chicago	84	70	.545
Brooklyn	79	73	.520
Pittsburg	75	79	.487
Philadelphia	66	88	.429
Boston	64	90	.416
Cincinnati	58	96	.377

Yesterday's Results

Brooklyn 12, New York 3.
St. Louis 6-5, Cincinnati 2-3.
Chicago 3-8, Pittsburg 1-4.
Philadelphia 5-2, Boston 3-12.

Saturday's Results.

St. Louis 7, Cincinnati 4.
Other games postponed—rain

AMERICAN ASSOCIATION.
(Final Standing.)

	Won	Lost	P.C.
St Paul	104	63	.623
Kansas City	90	77	.539
Indianapolis	86	80	.518
Columbus	84	82	.506
Milwaukee	83	85	.494
Minneapolis	80	88	.476
Louisville	74	94	.440
Toledo	68	100	.405

Yesterday's Results.

Kansas City 4-7, Minneapolis 3-8.
Columbus 2, Indianapolis 1.
Milwaukee 4-3, St. Paul 3-11.
Toledo 10-0, Louisville 0-3.

Saturday's Results.

Indianapolis 2-5, Columbus 1-2.
St. Paul 52, Milwalkee 43.
Kansas City 6, Minneapolis 5.
Louisville 6, Toledo 1.

YESTERDAY'S STARS

Dan Taylor, Cubs—Hit homer in each game in double victory over Pirates.

George Blaeholder, Browns—Pitched Browns to 2-1 victory over White Sox in second game to take fifth place.

Buzz Arlett, Phillies — Hit pinch double, driving in runs that beat Boston 5-3 in first game and clinched sixth place.

Joe Vosmik, Indians—Clouted triple and two singles against Tigers.

Paul Derringer and Sylvester Johnson Cardinals — Their steady pitching enabled Cards to take two games from Reds.

Tony Lazzeri, Yankees—Made four straight hits and batted in four runs against Athletics.

Watson Clark, Robins—Held Giants to seven hits for 12-2 victory.

Earl Webb, Red Sox—Hit 67th double of season against Washington.

OSHAWA BLANKS LINDSAY 25-0

Heavy Well Drilled Squad of Motor City Too Much for Scugogs.

HERE NEXT SATURDAY

The Oshawa Collegiate Seniors opened the C.O.S.S.A. rugby season in an auspicious manner Saturday at Alexander Park, when they handed the Lindsay Collegiate entry a 25-0 setback.

From the start it was evident that the Scugogville team did not have the class of the home team and at no time throughout the entire fray did they make a serious threat. The Motor City aggregation fielded a heavy well drilled squad, which was too much for the visitors. In Kashul and Hicks they have two hard hitting middles who ripped open the Lindsay line but it was Shelenkoff, Henley and Graboski who did the big ground gaining with their speedy gallops around the ends. In Corant, their kicking half, they have a big fellow who rivals Armour of last year's outfit and who boots them low and far.

The Lindsay boys tried in vain to make gains through the Oshawa line and Reid, Dunlop, Lamb and Tripp showed to advantage on several fine attempts but they found it impossible to make consistent gains.

Hicks went over for a try in the first quarter and Corant booted a single, but in the second, they added twelve more points on two touches, a convert and a rouge.

Both teams appeared considerably slower in the last half and the final scoring was done in the third quarter. Kashul was sent over for the last touch of the day and for their convert the Motor City boys tossed a beautiful forward pass for the single point. The last tally of the contest was registered when Corant kicked a low, long ball that went past Smith for a single marker.

The Oshawa boys will bear watching in their future games and expect to toss the present cup holders, Peterborough Collegiate, for a loss when they invade the Lift Lock city next Saturday.

The teams:

Lindsay C.I.—Snap, Thilcock; inside, McKee, D. Campbell; middle, McIlmoyle, Beatie; outside, Dunlop, Reid; flying wing, Lamb; halfs, Tripp, Smith, Campbell; quarter, D. Lamb; spares, Sloane, Williams, Abbott, Ringland, Horner.

Oshawa C.I.—Snap, Guiltinan; inside, Myers, Weldon; middle, Kashul, Hicks; outside, Henley, Law; flying wing, Graboski; halfs, Corant, Stroud; quarter, Shelenkoff; spares, Brown, Young, Gibb, Jollife, Grothers, Henderson, Bulmer.

Umpire—Johnson, Lindsay.

Referee—Jamieson, Oshawa.

Amateur Baseball

Results of amateur baseball games played Saturday follow:

O. B. A. A. Senior

St. George's ....4 Bell Tele.... 2

St.. George's win round.

O. B. A. A. Intermediate.

Brantford .... 3 Amherstburg ..2

Rodney ..... 7 Napanee..... 0

Rodney wins championship.

Intercounty Consolation.

Preston ..... 3 Hespeler 2

Goldie Peters Wins Free-For-All Event

LINDSAY, Sept. 28.— Speed trials at the fair here resulted as follows:

2.18 pace—

Laura G (N.Neely, Sarnia)	3 3 1 1 1
Peter Greatworth (F.Lowe, Port Hope)	1 4 8 2 2
Prince Grattan (Ben Porter, Orillia)	4 1 3 5 3
Mary Direct (W. Peacock, Lakefield)	2 5 2 3
Herman L. (Dr. Stevens, Sutton)	5 2 5 7
Fuorie Mildred (J. Akey, Peterboro)	6 6 4 6
Keendale (C. Fife, Keene)	7 7 6 4

Times—2.20, 2.18½, 2.16½, 2.17.

Free-for-all—

Goldie Peters (N. Neely, Sarnia)	1 3 1 2 1
Princess Audrey (R. Scott Toronto	2 1 2 1 2
Bud Winger (R. Welsh, Hastings	4 2 4 4
Ayalne (H. Morrison, Toronto	3 4 3 3 3
Gipsy Wilkes (J. Akey, Peterboro)	5 5 5 dr.

Times—2.18, 2.17, 2.17, 2.18, 2.20.

Starter, G Kingsley, Picton. Judges, B. L. McLean, Lindsay; H. Brooks, Fenelon Falls; P. J. White, Lindsay. Timers, E. B. Lingood, Port Hope; H. A. Flurey, Lindsay.

TWO TOUCHES IN THE FOURTH GIVES OSHAWA 16-11 VICTORY

Motor City Squad Plays Superior Game to Break up 11-11 Deadlock.

PLAY OPENS RAGGED

After leading their opponents practically throughout the entire fray, the P.C.I. Intermediates ran into a disastrous fourth quarter in their game at Oshawa on Saturday and the homesters ran up two touches to take their first game of the season by a 16-11 score.

It was a tough blow to the visiting Petes, who were taking everything the Oshawa boys had to give and still seemed to have considerable punch left themselves. The home team, however, were just a shade too much for them, and with the win in their favor, managed to tie the count up at 11-11 early in the session and then go over for the winning try, when it looked as if the score would remain deadlocked.

The Petes were plainly nervous at the start, and their playing was a bit ragged at times, but notwithstanding this fact, they chalked up the only marker of the quarter when Tranter kicked over for a single.

During the sesond quarter the P.C.I. boys were playing against the wind, and line plunge after line plunge was tried in succession, but the Oshawa line couldn't be moved. However, a big gain was made around the end to bring the ball within plunging distance of the homsters' line and Cec. Wainman, on a fake play, sifted through for the first touch of the game to give the P.C.I. the lead 6-0. An attempted drop kick for the convert was missed.

Stimulated by this setback, the Mctor City team showed a marked superiority over their previous playing and made lengthy gains around the ends and Trewin and Bakageorge did some nice plunging. Then on a nice play through left Bradd went over for a touch which was not converted. After the kick-off, Marks, O.C.I. halfman, made a beautiful run around the right end and just before the whistle for the half, Trewin booted a long one with the wind, for a point, tying the score.

Opening the final half with a rush, the Garnet and Grey team showed renewed vigor and had the play pretty much their own way for several minutes. The boys were showing up extremely well in this quarter and the session was only a few minutes old when Dearborn picked up a loose ball from an Oshawa play, evaded a couple of tacklers and ran forty yards for a touch, putting his team in the lead again. After that, the visiting squad couldn't be stopped, and though there was no further scoring that period, he homesers were hard pressed. Harold Wilson, Pud Braund, and Gord Dearborn were making a fine job of line plunging, and Roy Tranter at half was kicking some lofty spirals.

P.C.I. Errors Costly.

The final quarter was a different story, however, and the Oshawa Collegiate squad profited greatly by P.C.I. errors. The Garnet and Grey boys started in a steady manner but before the period was well under way, they seemed to tire badly. Every boy on the team was playing hard, but Trewin, Marks, Bradd, and Hern were going for lengthy trips around the ends and occasional barges through the centre. About half-way through the session, Trewin, who was playing wonderful rugby, went around the left end for an unconverted touch.

That tied the game up again, but Oshawa got a break when one of their men fumbled badly, only to have a comrade pick it up and run for a twenty-five yard gain.

The Petes fought back strongly at this point and with everything pointing to a tie game, Marks, O. C.I. half, was given the ball and made a spectacular solo rush around the right end for what proved to be the winning touchdown. The final whistle found P.C.I. with the ball about centre field, but not making much progress goalward.

Trewin, Marks, Bakageorge, and Collis worked nicely for the winners, and Braund, Wilson, Dearborn, and Tranter showed particularly nice form for Peterborough, although the entire outfit worked hard to stem off the defeat.

Summary.

First quarter — C.C.I. 1 rouge (Tranter).

Second quarter—P.C.I. 5 try (Wainman). O.C.I. 5 try (Bradd). O.C... 1 rouge (Trewin).

Third quarter — P.C.I. 5 try (Dearborn).

Fourth quarter — O.C.I. 5 try (Trewin). O.C.I. 5 try (Marks).

The Teams.

Peterborough C.I. — Duncan, centre; Wilson, Parnall, inside; Mackay, Braund, middle; Budd, Dearborn, outside; glover, Waddell, flying wing; Tranter, Hewett, halves; Wainman, quarter; Darcy, Weddell, McKone, Sedgewick, Yeotes, Johnson, Yeotes, spares.

Oshawa C.I.—Bell, centre; Storie, Hern, inside; Bakageorge, Allan, middle; Collis, P. Bakageorge, outside. Maindrill, Bradd, flying wing; Marks, Trewin, halves; Andison, quarter; Cornish, Chappell, Johnson, McKenzie, Hodgson, Pollard, spares.

Referee—Jamieson (Oshawa).

Umpire—Wagar (Peterborough).

MAROONS COP SECOND WIN

Norwood Combines Fall Before Campbellford Squad for 10-3 Count.

BOX LACROSSE LEAGUE.

CAMPBELLFORD, September 28 (Examiner Staff Correspondence).—The Campbellford Maroons registered another win in the Inter-County Box Lacrosse League when they trimmed the Norwood Combines in a scheduled game on Saturday evening in the Davidson Arena, in Campbellford, with a 10-3 count. The game, which was a tryout for a Saturday evening did not draw a large crowd of fans, but was a good exhibition of box lacrosse despite the fact that the Combines did not feature some of their regular players.

Featuring some nice stick handling on both sides, the Maroons had the strongest outfit, carrying their regular line-up, but Norwood fought hard and did some excellent work with severe checking and fine forward passing. Rogers in their net did splendidly and was one of the big stumbling blocks to the entertainers.

Pete Garrison of Campbellford handled the game and made a good job of it, there being only two penalties registered, both of which were for minor offences. The first period was Norwood's who managed to finish with a one-goal lead. Taking the offensive from the face-off they bored into the Campbellford net with Jacks and Rusaw in the forefront of the play. Ingram and Whitton broke the rush, however, staging play in centre field. With a lone rush Whitton drew first blood counting in the first four minutes. From the face-off Rusaw came back one half minute later with Norwood's first tally, which was followed a minute later by another count by Jacks. Whitton counted again after severe scrums in the Campbellford house and at the end of the period Jacks made the third tally for Norwood.

Maroons Take Lead.

The second session was all Campbellford's with a tally for each of the first three minutes of play and three more in the laatter part of he period. Norwood made no count, but did some fine defensive tactics. The last frame of the game was also the entertainers', with Whitton and McArthur counting most of the play being in the Norwood house, where their goaltender was kept more than busy.

The teams:

Norwood—Goal, Rogers; first defence, Webb; second defence, Hayes; centre, Rusaw; second home Jacks; first home, Baker; subs., Fenton, Woods, and Barrie.

Campbellford — Goal, Sanders; first defence, Maybee; second defence, McArthur; centre, Ed. Bush; second home, Whitton; first home, Ingram; subs., Free, Nicholas, L. Garrison.

Referee — Pete Garrison, Campbellford.

Summary of Game.

First period—

Norwood—Rusaw 4½ mts., Jacks 5½ mts., Jacks 12 mts.

Campbellford — Whitton 4 mts., Whitton (McArthur) 7 mts.

Second period—

Campbellford — Ingram 1 mt., Whitton 2 mts., Ingram 3 mts., Whitton 4½ mts., Garrison (Ingram) 8 mts., Ingram Sanders) 11 mts.

Third period—

Campbellford — McArthur 10 mts., McArthur 13 mts.

Rugby Scores

Results of rugby games played Saturday follow:

Toronto City Senior.

Argonauts 17, Varsity Orfuns 5.
Balmy Beach 15, Varsity Seniors 8

W.O.S.S.A. Senior.

Kitchener 30, Guelph 0.

W.O.S.S.A. Junior.

Kitchener 7, Guelph 6.

Central Interscholastic Senior.

Peterboro 25, Cobourg 10.
Oshawa 25, Lindsay 0.

Central Interscholastic, Junior.

Oshawa 16, Peterboro C.I. 11.

O.R.F.U. Junior.

Woodstock 27, St. Thomas 1.

Exhibition.

Manitoba U. 26, Old Boys 16.
Tiger Seniors 16, Tiger O.R.F.U. 1.
Aggie Int. 12, Old Boys 6.
Pt. Colborne CI. 9, Welland Int. 5.
Sarnia 10, Western U. 4.
Ridley 31, Parkdale C.I. 1.
Loyola 16, Ottawa 13.
St. Andrew's 9, Oakwood C.I. 6.

Our Boarding House . . . . . By Ahern

Athletics Have Edge in Offensive Strength

Capitol Theatre

TO-DAY AND TUESDAY
2.30 - 7.00 - 9.00

THE MOST DISCUSSED PICTURE IN YEARS!

IT MIGHT BE YOU!

NOT RECOMMENDED FOR CHILDREN

See his story—of desire, love, folly and fear. Then judge him!

"AN AMERICAN TRAGEDY"

A Paramount Picture

Directed by JOSEF VON STERNBERG

based upon THEODORE DREISER'S novel

featuring PHILLIPS HOLMES SYLVIA SIDNEY and FRANCES DEE

DRESSERWARE TO-MORROW NIGHT

CARDINALS AND PHILADELPHIA WIN 101 AND 107 GAMES IN YEAR

But Macks Lose Final Game of the Schedule to Yankees 13 to 1.

CARDS COP DOUBLE.

(By Hugh S. Fullerton, Jr., Associated Press Sports Writer.)

Finishing the 1931 major league season with margins of 13 and 13½ games, respectively, over the two New York teams which wound up in second place, the St. Louis Cardinals and Philadelphia Athletics have given promise through their year's performances of an exciting struggle in the world's series.

Both American and National League champions not only wound up with better records than they did in winning the same pennants last year, but turned in more victories than any Athletic or Cardinal teams that ever captured a championship. Although they took a sever trouncing from the New York Yankees in their closing game yesterday, losing by a 13 to 1 count when their pitching aces, Grove, Earnshaw and Walberg, all were walloped freely, the A's wound up with 107 victories and 45 defeats for a .704 average. This gave them three more victories than the great Athletics of 1929 and made them the second American League club to gain a .700 average for the season.

101 Wins For Cards.

The Cardinals finished strongly yesterday, winning from Cincinnati, 6 to 2 and 5 to 3 behind the pitching of Paul Derringer and Sylvester Johnson, and checked in with 101 victories and 53 defeats. The best previous Cardinal mark was 95 won and 59 lost in 1928.

With several places in the standings still undecided until all the games were over. There was little dullness in the closing day's program for the big leagues. The three-cornered battle in the American league's second division wound up with St. Louis, Boston and Detroit in that order. The Browns took two games from the Chicago White sox, 10 to 8 and 2 to 1 to capture fifth place by the margin of a single point over Boston's Red Sox. The Sox gained a virtual tie for the place when they doomed the Washington Senators, holders of second place up to Saturday, 4 to 2. Two more games played gave St. Louis the higher average.

Detroit lost out in the struggle when Cleveland pounded out an 8 to 5 victory in the last game.

Philadelphia settled the matter of the one doubtful place in the National league season by beating Boston 3 to 3 in the first game of a double-header, clinching sixth place. Boston easily pounded out a 12-2 victory in the second game.

Brooklyn and New York finished all square for the year when the Robins pounded out a 12 to 3 victory behind Watson Clark in the first game of a twin bill and darkness halted the second before four innings were completed. Timely home runs enabled the Chicago Cubs to take two games from Pittsburgh, 3 to 1 and 8 to 4, with Vince Barton's homer with the bases full as the climax of the last encounter.

P.R.R.A. Results

Through the courtesy of the Lakefield Rifle Club, the Peterborough Association was to fire the final match for a silver spoon on the Lakefiel range. But on account of the inclement weather which reduced the number of participants, it was decided to hold a series of matches in the miniture mange in the Armouries at a later date when the indoo shooting starts.

Considering the very bad light conditions some good scores were made, including two possibles. Only one practice was fired at 200 yards when the rain brought the firing to a conclusion. This completes the outdoor shooting for this season.

Standing.

W. Zeihr	35
J. McGrath	35
W. Lackie	32
G. Eason	31
C. Daniel	30
D. Clement	29
M. Oullen	25
J. Welsh	21
J. Utronki	21

Peterboro, Ont, Sept. 27.

CARDS EXCEL IN FAST TIME ON THE BASES

Street Regards Al Simmons as Greatest Menace to St. Louis Club Cause.

A's LEAD IN BATTING.

Bottomley, Hafey and Gelbert Supply Batting Punch for the Cardinals.

(By Alan Gould, Associated Press Sports Editor)

NEW YORK, N.Y., Sept. 28.—The world's champion Athletics have a decided edge over the Cardinals in offensive strength, measured by the power of their long-range guns and the ability to strike swiftly in the pinches. The Cards excel in speed on the bases.

There are weak spots in th A's batting order, but the dynamite is likely to explode any time Al Simmons, Mickey Cochrane or Jimmy Foxx steps into a fast ball. The champions have a habit of blasting opposition pitching all over the premises just when they look to be well under control. The Cubs as well as the Cardinals have had bitter experience with the ability of Mack's young men to emerge suddenly with a cluster of runs.

Simmons Greatest Menace

Gabby Street regards Simmons as the greatest menace, thereby being in complete accord with seven American League managers. Gabby also recalls Cochrane's slugging a year ago as well as Foxx' home run that broke up the crucial fifth game. This trio, along with such timely batsmen as Bishop, Haas and Miller, comprise the principal attacking weapons that Grimes, Hallahan, Derringer and other Cardinals sharpshooters must worry about.

The Athletics, in the season's unofficial averages show a club batting mark of .288 to the Cardinals' .285. The slugging records showed a more conspicuous difference in favor of the A's, who collected 118 home runs against only 58 for the Cards.

The last World Series told much the same story as these figures. The club marks were nothing to brag about, only .200 for the Cards and .197 for the A's. The world champions, however, made 18 of their 35 hits good for extra bases including six home runs, whereas the Cardinals registered only 13 extra base drives in their total of 38 hits.

Batting Leader

Charley Gelbert, sensational young shortstop, was the batting leader of the Cards a year ago in the championship fray with .316. Sunny Jim Bottomley, bothered by a hand injury, hit only .045 and was a "bust." Chick Hafey hit a mere .273. These two sluggers have been hitting harder than ever this year, and are counted upon to redeem themselves.

If Bottomley and Hafey can hold their own with Simmons and Cochrane or Foxx in the long-range work when the booming drives are needed, it will be anybody's series. The difference is that the Cardinal pair were comparatively easy meat for Earnshaw last October, whereas Simmons, Cochrane and Foxx manifested their ability to shellack the best pitching the Cards could offer. Simmons hit .364 to lead both clubs a year ago and has just finished winning his second straight American League batting title.

Frank Frisch hit poorly in the last series but his all-round record as a "money player" is superlative. The Cardinal second-sacker has pounded his way well above the .300 mark this season after a slow start. Pepper Martin, George Watkins, Jimmy Wilson and Gelbert all pack a dangerous punch.

SPORTS

SOCCER, BASEBALL, GOLFING

Day by Day

AQUATIC, SOFTBALL, TRACK

CASUAL COMMENT

To-night, the main sport attraction is the wrestling show at the Brock, with Frank Hart and Alex Kasaboski headlining it in a return match. They have a good supporting cast and the whole card ought to be packed full of action from start to finish.

• • • • • • •

The battling Alex will likely be the butt of a lot of booing this evening, and it's a question of who enjoys it most, Alex or the crowd. He doesn't give a hoot whether they like his rough tactics or not just so long as he keeps on winning. Hart, on the other hand, is temperamental and likes to have the fans with him.

• • • • • • •

It's a cinch he won't take any chances of being counted out with one shoulder off the mat to-night, although there is no danger of that with Forbes third man in the ring. These two grapplers are not likely to meet again here. Followers of the rasslin' racket are sure of seeing a fast, tough session of championship calibre.

• • • • • • •

We like this modern version of the mat game with its speed, trickery and spectacular diving. The old game was slow and uninteresting with the beefy exponents down on the floor all the time, puffing and growling at each other, but each afraid to move for fear of letting himself open. Nowadays, there is seldom a quiet minute all the way.

• • • • • • •

A number of fair fans are taking in these shows at the Brock, and they are finding out what thousands of American girls did, that there is no more thrilling indoor sport than a lively wrestling match. When the ex-football hero, Gus Sonnenburg, goes into one of his famous tackles, the damsels are up on their seats shouting as loudly as their brothers.

• • • • • • •

All baseball organizations in Western Ontario are called to send representatives to London on Armistice Day for the purpose of forming a Western Ontario Amateur Baseball Association to rule the game in defiance of the O.B.A.A. George S. Martin, past president of the O.B.A.A., and now a member of the Board of Governors of that body, is strong in his condemnation of the sub-committee which rules all play-offs, and he says it must go.

• • • • • • •

The Provincial official does not knock the O.B.A.A. in every respect, but he claims the central power, which has shown partiality to certain teams, will have to be broken. If nothing more than this can be done at the coming meeting, he will consider it a success.

• • • • • • •

Wet grounds forced the calling off of the Battle of the Sexes, the boys-girls softball game, over at the Bowl on Saturday afternoon, and a bunch of fans were disappointed. The game will likely be played in the near future if the Big Bens don't get bashful.

• • • • • • •

The uncertain weather kept down the crowd at the rugby game at Stevenson Park, but those who attended made plenty of noise. And they had something to cheer about, too, as the P.C.I. boys had it all over the Cobourg huskies on speed, with Richardson tearing off half a dozen twenty and thirty yard gains that were pretty to watch.

• • • • • • •

As it was the first game of the season, both teams were content to play straight rugby with nothing novel being attempted. Coach Legon had his players fit and working hard, and their superior speed gave them the win. Well, that evens it up, as the second Collegiate team lost out in Oshawa the same afternoon.

KASABOSKI AND HART WILL FIGHT TO A FINISH TO-NIGHT

Canadian and Dutch Champions Will Provide Thrills A-plenty for the Crowd.

THREE FAST PRELIMS

The burning question as to who is the better wrestler, Alex Kasaboski or Frank Hart should be finally settled to-night when these two bitter mat rivals clash in the main bout of the all-wrestling program being presented at the Brock street rink by the Peterborough Boxing and Wrestling Club. And judging by the unusually heavy demand for pasteboards it will be a record crowd that will turn out to see these two grapplers settle their feud.

Not in a long time has there been as much interest evinced in a sports event as in this return meeting between the Canadian and Dutch champions. And well there should be so much interest, for not since the wrestling game got under way here were there so many thrills and as much action packed into a contest as in that between the aggressive Canuck and the agile Hollander.

That last match was a series of thrills and spills and it was too bad that the inefficiency of the referee marred such a splendid bout but it has only made these two even more bitter towards each other. All of which will be reflected in to-night's return tilt which should just about be as exciting as it is possible for any wrestling match to be.

Kasaboski, while he does not admit it, has had some trouble in making the stipulated weight of 172 pounds and this has not helped him feel any kindlier towards the Dutchman. However, the latter figures he scored quite a point in making Alex come in at the reduced weight as it will weaken the Canadian somewhat.

Finish Match.

And in a finish match, as to-night's affair will be, every little bit counts and these few pounds Kasaboski was forced to lose in a Turkish bath will do him no good after the bout has been under way some time.

However, Alex feels supremely confident of winning and he points out that even though he was not entitled to the second fall allowed him by Referee Osborne, he was fully entitled to the first and only other fall scored in that match. This is something that Hart cannot deny but the Dutchman points out that he fully expects Kasaboski to have the better of matters in the early part as the Canadian is stronger.

Hart does believe that he possesses the better staying powers, however, and this added to the fact that Alex weakened himself somewhat by making the weight, should stand the Hollander in good stead.

Which ever way the match is regarded it looms up as a "natural", one of those affairs that should be remembered for many a day. It will be a case of ask no mercy, give no mercy and should result in one of the most thrilling matches ever staged on a local mat, or any other for that matter.

Good Preliminaries.

Nor is this all, for there are three other highly attractive bouts on the card. The semi-final will see that old favorite, Bob Neilson, the Danish champion, meeting a rugged performer in Joe Thomas of Windsor, one who would just as soon scrap as grapple.

Then in the second curtain-raiser, Ali Hassan, the Terrible Turk, who gave George Godfrey such a good bout here, meets Jerry Donovan, a rough and ready performer from Rochester, N.Y.

The best news of all, however, is the fact that Jack Forbes, premier wrestling referee in the country, is being sent up here to handle the main affair and the other two matches. This assures that there will be no unsatisfactory ending, as there was to the last main bout.

Instead of three wrestling bouts for to-night's show at the Brock street rink, Promoter Charles Hallat of the Peterborough Boxing and Wrestling Club to-day announced that there would be four matches on the program. The extra bout has been added because the club figures that the fans at the show suffered through the mistake made by the referee when he gave Kasaboski a fall over Hart that the former was not entitled to.

The extra bout will bring together French LaBelle, a favorite here and "Whitey" Johnston of Oshawa, a grappler somewhat after the same style as the rough and ready Frenchman. These two should provide a great scrap, replete with action all the way. It will be for the one fall with a time limit of half an hour and will start off the evening's proceedings in fitting style.

Regent

LAST TIMES TO-NIGHT - - 7.00 AND 9.00

"THE SIN SHIP"

MARY ASTOR LOUIS WOLHEIM

A Two-Fisted Drama of Men and the Sea.

TUESDAY WEDNESDAY THURSDAY FRIDAY

She hungered for love not flattery ... for a pal not a headline seeker...

MIGHTIEST DRAMA OF THE AIR EVER FILMED — HERE AT REGULAR PRICES.

The dramatic achievement of the year ... daring ... different ... a vivid, intriguing play you will see again and again . . .

COLUMBIA PICTURES presents

DIRIGIBLE with

JACK HOLT RALPH GRAVES FAY WRAY

READ WHAT THE CRITICS SAY: "DIRIGIBLE" will unquestionably prove to be the great picture of the year — overshadowing any picture ever made in sensationalism of story, breath-taking, hair raising episodes, stirring romance and emotion.

SPECIAL CHILDREN'S MATINEE - - WEDNESDAY, 4.30

Major League Leaders

NATIONAL LEAGUE

Batting—Hafey, Cardinals, .348; Terry, Giants, .348; Bottomley, Cardinals, .3462.

Runs—Terry, Giants; Klein, Phillies, 121.

Buns Batted In—Klein, Phillies, 122; Terry, Giants, 104.

Hits—L. Waner, Pirates, 214; Terry, Giants, 213.

Doubles—Adams, Cardinals, 45; Berger, Braves, 44.

Triples—Terry, Giants, 20; Herman, Robins, 10.

Home Runs—Klein, Phillies, 31; Ott, Giants, 29.

Stolen Bases—Frisch, Cardinals, 28; Martin, Cardinals; Herman, Robins, 17.

Pitching—Haines, Cardinals, won 11, lost 3; Derringer, Cardinals, won 18, lost 8.

AMERICAN LEAGUE

Batting—Simmons, Athletics, 390; Ruth, Yankees, .373.

Runs — Gehrig, Yankees, 163; Ruth, Yankees, 149.

Runs Batted In—Gehrig, Yankees, 182; Ruth, Yankees, 160.

Hits—Gehrig, Yankees, 211; Averhill, Indians, 209.

Doubles—Webb, Red Sox, 47; Alexander, Tigers, 46.

Triples—Johnson, Tigers, 19; Blue, White Sox; Gehrig, Yankees, 15.

Home Runs—Ruth and Gehrig, Yankees, 46.

Stolen Bases—Chapman, Yankees, 60; Johnson, Tigers, 33.

Pitching—Grove, Athletics, won 31, lost 4; Marberry, Senators, won 16, lost 4.

For Additional Sport See Page Eleven

READ THE WANT ADS.

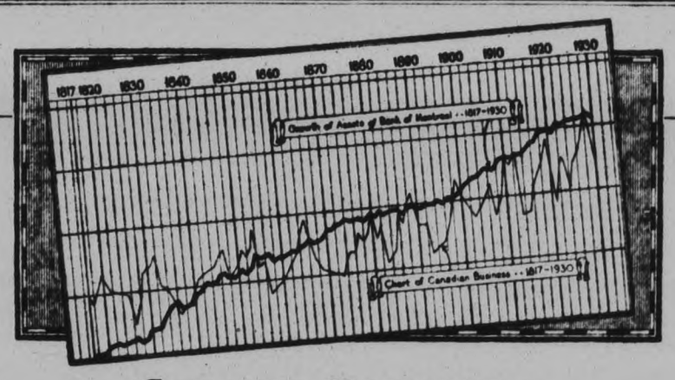

STEADY PROGRESS

Through the Ups *and* Downs of 114 Years

ALL through the many changes and fluctuations in the economic situation during the last century and more, the Bank of Montreal has maintained an unbroken record of successful operation and sound progress in serving its customers and Canada as a whole.

In this fact lies assurance of a continuance of that success and progress in the future.

BANK OF MONTREAL

Established 1817

TOTAL ASSETS IN EXCESS OF $730,000,000

BRANCHES IN PETERBORO'

Cor. Water & Simcoe Streets: T. A. MACKAY, Manager

George Street: C. S. CUMMER, Manager

BOWLING

PETERBOROUGH'S POPULAR RECREATION ACADEMY

RE-OPENS TO-NIGHT

SEPTEMBER 28TH.

ALL ALLEYS, EQUIPMENT, FACILITIES AND PREMISES have been refinished on the highest scale possible, with a view to giving our patrons the highest degree of satisfaction and enjoyment.

ALL ARE CORDIALLY INVITED!

J. J. DUFFUS LIMITED.

BURGESS BEDTIME STORIES

FARMER BROWN'S BOY GETS A THRILL

(By Thornton W. Burgess)

So long as there results no ill
There's stimulation in a thrill.
—Farmer Brown's Boy

Whistler the Marmot had waited until the last minute before diving to safety under the rocks as Talons the Eagle swooped down at him. He was sputtering angrily as he disappeared, yet he was enjoying the experience to a certain extent. It was a sort of game, the game of life. He was angry because he had been disturbed in the midst of a meal, and because he felt it the right and proper thing to be angry with anyone who tried to catch him. At the same time he always got a thrill from seeing how long he could wait yet escape, for Talons came that way frequently and had tried many times to catch him. He is very fond of Marmot.

Not always before when Talons had missed Whistler he had at once checked his swoop and kept on his way to look for some other less wary Marmot, but this time he didn't do this. "This fellow thinks he is very smart and needs a lesson," said Talons to himself. "I'll try giving him a surprise. It won't cost me anything and I may get a dinner out of it. Anyway it will be some satisfaction to give him a real scare. He needs it.'

So instead of continuing on his way he dropped down on a rock just back of the place where Whistler had disappeared. In order to see him there Whistler would have to come well out of his hole. There was another rock which would prevent his seeing Talons by just poking his head out.

"I won't have to wait long," thought Talons. "I've watched him many times from high up in the sky. He always expects me to go on and he always pops out before I am out of sight and the first thing he does is to look up in the sky to see which way I have gone. Well, I hope he'll do the same thing this time."

Now all the time Farmer Brown's Boy was watching with excited interest from a hiding place he had

He dropped down on a rock just back of the place where Whistler had disappeared.

built among the rocks close by. He had had something of a thrill when Talons had swooped and Whistler had waited until the last minute, but now when he saw Talons alight on that rocks he got more of a thrill, for he guessed just what Talons was planning.

Was he about to see the smartest watchman of the heights outwitted? Was he to see the end of Whistler the Marmot? The very thought made him uncomfortable. In the first place he had become so much interested in this little fellow whose whistle had so fooled him the first time he had heard it that he wanted to know him and his ways better. Then, too, he reminded him of his cousin, Johnny Chuck, back home on the Green Meadows, and Johnny Chuck and Farmer Brown's Boy are old friends. Johnny is a favorite of his and he didn't like to think of Johnny's cousin being caught by that great bird with the hooked bill and great curved claws.

"Of course," thought he, "I can scare Talons away. I wonder if I ought to. It don't seem right to allow Whistler to be killed. At the same time Talons isn't doing anything wrong. He has to eat to live and I suppose he has just as much right to live as Whistler has. He is simply obeying the laws of Old Mother Nature. If he is smart enough to catch Whistler I suppose I ought not to interfere. Well, I'll wait and see what happens. I can interfere at the last minute if I have to."

So in the growing excitement and suspense, Farmer Brown's Boy waited. He didn't have to wait long. Talons had guessed right. Whistler was impatient. He wanted to finish his dinner. Besides he knew, or thought he knew, that Talons had simply kept on his way. So that it was only a few minutes before Farmer Brown's Boy saw his nose appear, then his whole head, Farmer Brown's Boy wanted to cry out and warn him, but he held his tongue. He fairly shook with excitement. It was a thrilling moment.

Whistler waited an instant, then came wholly out and the first thing that he did was to look up in the sky for Talons. Not seeing him he sat up for a general look around. This was Talon's chance. He pitched down from that rock with big claws spread. But the instant he moved Whistler saw him, leaped to one side and darted under a convenient rock. Farmer Brown's Boy stiffled the yell he had been about to utter and sighed with thankfulness.

(Copyright, 1931, by W. T. Burgess)

What To-day Means To You

"LIBRA"

If September 28th is your birthday, the best hours for you on this date are from 9.15 a.m. to 11.10 a.m., from 3 p.m. to 5 p.m. and from 8.45 p.m. to 11 p.m. The danger hours are from noon to 2.05 p.m., and from 5.25 p.m. to 7.10 p.m.

The planetary aspects of September 28th are excellent, commercially, professionaly and socially. All the signs point to steady advancement and success. Not only will effort be stimulated, but vision will be clarified. What yesterday seemed an impasse will to-day be free from obstacles. Much harmonious contentment is promised in the family circle.

A child born on this September 28th will, unfortunately, possess a disposition that will antagonize rather than attract. It will be impatient, impulsive and argumentative. The Stars predict for it a large measure of success, won, however, at the expense of those sentiments that give a joy to living.

You, if born on September 28th, are clever, but too willful to get the utmost out of your ability. Self-opinionated and bull-headed, you are rather ruthless in your methods, and care little or nothing for others' feelings or interests, provided you achieve your own ends. This, of course, when, as in your case, it is tallied with perseverance and tenacity, must ensure a certain degree of success. Could your achievements not be sweetened and made more outstanding if you injected into your actions more tolerance and a little sympathy?

You are not adaptable to environment, and can only do justice to yourself when surroundings are "just-so." You can, and very often do, make yourself attractive in social circles, and are bright, congenial and magnetic, especially when there is none other to compete with you. Glittering, rather than sincere, is your characterization, and this often blinds those who do not know you well to the glaring defects in your "make-up."

Your horoscope says that, if you mate sucessfully, your temperament will change for the better. The ideal mate for you will be born under the influence of Aries (March 22 to April 20) or Leo (July 23rd to August 23rd).

TORTURED WITH SCIATICA

After taking two boxes of Dr. Williams' Pink Pills (tonic) he felt he was better.

"For about ten years," writes Edwin Collins, R. R. No. 1, New Lowell, Ont., "I was tortured with sciatica. I was beginning to give up hope of ever being well, when I saw where a Grand Trunk employee had been relieved of sciatica by Dr. Williams' Pink Pills. After taking one box I thought I was a little better, and after taking two boxes I knew I was better, and after I had taken seven boxes I felt I had gotten rid of sciatica. I am now a man near my 77th birthday, and I am never bothered with sciatica now."

Has not been bothered with Sciatica since

The iron and other elements in Dr. Williams' Pink Pills (tonic) increase the amount of haemoglobin or oxygen-carrying agent in the blood. This has been proven by official hospital tests.

The increased supply of oxygen reacts just as you would expect—it kindles all the vital forces in the body—quickens the appetite, imparts a feeling of well-being, and induces restful sleep.

Now that you know the benefits of Dr. Williams' Pink Pills (tonic) why not do the wise thing? If you have sciatica, rheumatism, lumbago or neuritis, give these tonic pills an opportunity to work their benefits upon you. Consult your neighbors if you wish. More than likely some of them will have been benefitted by Dr. Williams' Pink Pills. But don't, we beg of you, for your own sake, put the matter off! Be sure to say "Dr. Williams'" so that your druggist will know exactly what you want. 50 cents a package 21

Canada supplies about one-third of the world's annual wheat requirements.

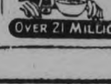

CATTLE, GRAIN AND PRODUCE

MONTREAL PRODUCE

MONTREAL, Sept. 28. — Butter, cheese and potato prices were lower and egg quotations advanced on the produce and dairy market here last week. On Saturday, prices were mainly unchangd.

Eastern Townships No. 1 pasteurled butter in carlots was quoted at 19¼c to 19c a pound. To retailers solids were 22c and prints 23c a pound. Receipts last week were 16,176 boxes.

Quebec cheese was unchanged at 11¼c to 11½c, and Ontario cheese was quoted at 11½c to 11¾c a pound. Last week's receipts were 26,717 boxes.

Carlot prices of fresh Ontario or Prairie eggs were unchanged, extras being quoted at 31c to 32c, firsts at 26c and seconds at 18c a dozen. British Columbia extras, in carlots, lost a cent at 33c and firsts were unchanged at 28c a doen. Quotations to retailers were unchanged and receipts for the week were 9,141 cases.

Montreal potatoes were quoted at 40c to 50c and New Brunswick cobblers were 50c to 60c per 80-pound bag.

CHICAGO GRAIN

CHICAGO, Sept. 28—Balked by dearth of export demand for United States wheat, prices of all grades showed a general downward trend Saturday. The fact that Canada found an overseas outlet for 750,000 bushels of wheat accentuated bearish sentiment, and led to sales by spreaders here against purchases at Winnipeg. Bulls failed to make headway toward rallies which had as chief support a belief that deflation in money would bring about inflation of commodity prices, and that this in turn would result in better general business.

Wheat closed nervous, unchanged to ¼c lower; corn, ⅝c to 1¼c down; oats at ¼c to ⅝ decline to ⅛c advance, and provisions varying from 5c setback to 10c gain.

WINNIPEG GRAIN.

WINNIPEG, September 28. — Increased hedging pressure in the final hour of trading wiped out early fractional gains on the wheat market here on Saturday. Prices at the close were ⅝c to ¼c lower than Friday's final figures. October closed at 54¼c, November at 65c, December at 55½c to 55¼c while May ended at 59⅛c.

Buying was on a fairly liberal scale throughout the session, with an indication of a general broadening trade. Shortly before the close hedging pressure increased, which wiped out gains established early in the session.

Broomhall reported Russia chartering additional space to Great Britain and, with better weather, completing her harvest under favorable conditions. He also reported liberal offerings of Plato wheat. Canadian shippers were holding off on account of difficulty in selling exchange.

Cash wheat and coarse grains were more active, with spreads from unchanged to slightly improved figures.

Futures:

	Open	High	Low	Close	Prev. Close
Wheat—					
Oct.	.55	.55	.54¼	.54¼	.54⅝
Nov.	.55¼	.55½	.55¼	.55¼	.55½
Dec.	.55⅞	.55⅞	.55¼	.55¼	.55½
May	.59⅝	.59⅝	.58⅞	.59⅛	.59⅝
Oats—					
Oct.	.28	.28⅛	.27⅞	.28⅛	.28⅛
Dec.	.28⅜	.....	.....	.28⅜	.28⅜
May	.30⅝	.30⅞	.30⅝	.30⅞	.30⅞

Facilities provided by the Department of Mines at Ottawa for ore dressing and metallurgical tests are the equal of any laboratories of their kind in the world. The laboratories make a great number of tests annually and have carried on investigations of ores from practically every producing mine and important mineral occurrence in Canada, the investigations often pointing the way to commercial treatment of ore.

A MUTUAL COMPANY

1881 — All Profits paid to Policyholders

SOLID AS THE CONTINENT

1931 — A Canadian Company

Low premiums with liberal annual dividends.
At age 30 a deposit of $202 a year or only 2% establishes an immediate estate of $10,000.

NORTH AMERICAN LIFE

PILES GO QUICK

Without Salves or Cutting.

Itching, bleeding, protruding piles are caused by bad circulation of the blood in the affected parts. The parts become weak, flabby, almost dead. Only an internal remedy can remove the cause—that's why salves, suppositories, and cutting fail. Dr. Leonhardt's prescription HEM-ROID succeeds because it removes congestion, restores circulation, heals and strengthens the diseased parts. HEM-ROID has such a wonderful record of quickly ending even piles of long standing that McDermid & Jury and Boud's Drug Store say one bottle of HEM-ROID Tablets must end your pile agony or money back.

TILLIE THE TOILER — By Russ Westover

BRINGING UP FATHER — By George McManus

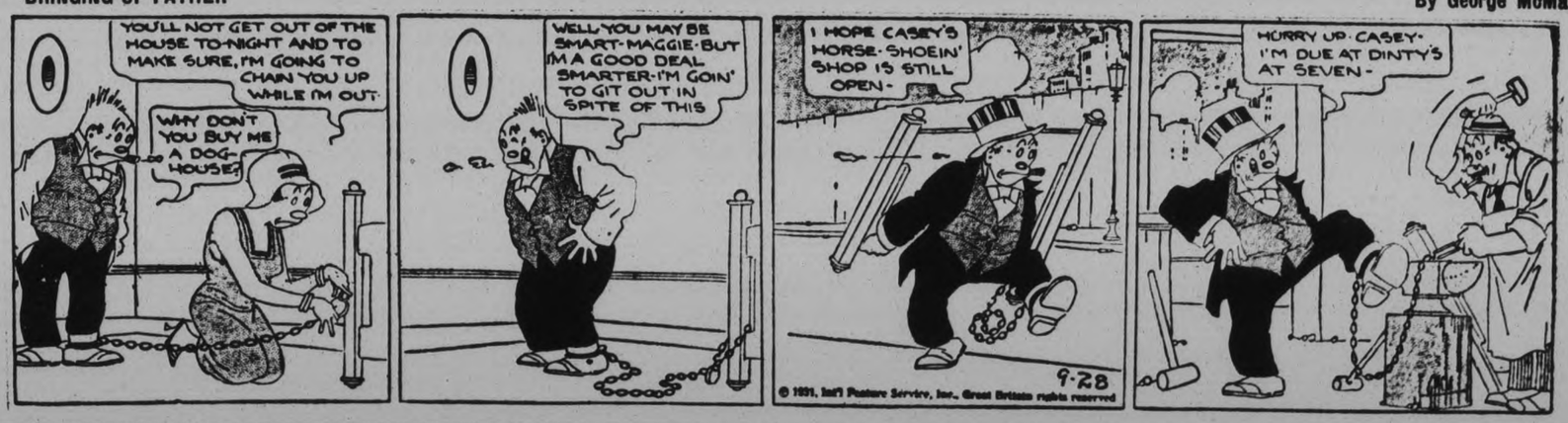

TOOTS AND CASPER — By Jimmy Murphy

Why Jones never feels tired

The reason is **WRIGLEY'S.**

Jones has found that if you keep your mouth fresh, you feel fresh.

The cool flavor of **WRIGLEY'S** refreshes the mouth and removes all trace of eating and smoking.

WRIGLEY'S Chewing Gum aids digestion and helps your food do you more good.

INEXPENSIVE
SATISFYING

a For Sale—General

SMALL RANGE, GOOD CONDITION, water front. Apply 108 Morrow 3d-75-5499A

PHONOGRAPH (McLAGAN MAKE), in first-class condition. Cost $125. Will sell for $60 cash—with 75 Records. Write Box 5524, Examiner Office. 3d-75-5524A

BICYCLE, 24" FRAME. APPLY 156 London Street. 3d-75-5525A

DRY SLABS, CUT, $2.00 LOAD. Hodson's. Phone 1937 15d-16-5149A

PINE SLABS, ONE DOLLAR'S worth up. Full Load, $3. Mixed Wood, $4. ½ Cord Deal, 1806. 6d-75-5410A

PICTURE FRAMING — THOSE PICtures that need Frames, 'Phone 592, and our Salesman will call with Samples. Lewis R. Parks, Park Street. 3d-24,26,28-5469A

MILL ENDS, NEW, SUITABLE FOR Quilts or Linings—Print and Broadcloth. Prices 3½ Lbs. $1. Mail orders promptly filled. Mrs. Norman J. Blakely, No. 4, Havelock. 3d-26,28,30-5541A

PIANO, UPRIGHT, GOOD CONDITION. 188 Stewart Street 3d-76-5537A

APPLES. APPLY TO WESLEY Werry, Bowmanville. 10d-83-5548A

APPLES — SPIES, BALDWINS, ONtario, Snows, Stark. Milton Dunbar, R.R. No. 1, Port Hope. 'Phone 13 ring 3, Garden Hill. 6d-79-5545A

FARMERS' FRIEND DOUBLE RIDing Plough, good condition; cheap. Harold Ball, 'Phone 969 ring 32 2d-75-5549A

COOK STOVE, WATER FRONT AND Warming Closet. 517 Sherbrooke. 3d-76-5550A

LADY'S COAT, 38, FUR TRIMMED. 301 Elias Avenue. 3d-75-5531A

SEWING MACHINE $2; CARD Table, 50c; Parlor Tables, 50c up; Dressers, $3½ up; Bedcouch, $4½; White and Walnut-finished Beds, China Cabinet, Walnut; Dining Tables, Small Bookcase, Easy Chairs, Dishes, etc. Apply 59 Aylmer (near Perry). 3d-77-5587A

THREE-WAY McCLARY HEATER, good as new; One Adjustable Dress Form; One Dish Washer. Apply 424 Stewart Street. 1d-75-2884A

FINDLAY ELECTRIC COOKING Stove, 3-Plate, and Oven; good condition. 'Phone 1351W. 3d-77-5588A

GOOD BUGGY AND CRADLE. 3376W 3d-77-5595A

b For Rent—Houses and Apartments

UP-TO-DATE BUNGALOW, ALL conveniences, $40 month, corner Murray and Aylmer. Apply 461 Gilmour. 'Phone 3586. 3d-77-2883B

FIVE-ROOMED APARTMENT, ALL conveniences. Apply 265 Rubidge. 'Phone 1405W. 3d-77-5596B

THREE - ROOMED APARTMENT, near Collegiate. 'Phone 2637W. 3d-77-5589B

TWO LARGE, BRIGHT FRONT Rooms, Unfurnished; newly decorated; use of 3-piece bath; reasonable rent. 'Phone 2898J 3d-77-5593B

UNFURNISHED ROOMS. 267 HUNter W. 3d-77-5592B

TWO UNFURNISHED ROOMS, WESTend. Write Box 5591, Examiner. 3d-77-5591B

FURNISHED ROOM, BOARD IF DEsired; private family. 'Phone 1567F. 3d-77-5590B

b For Rent—Houses and Apartments

FOUR ROOMS, $12. APPLY 462 ELM Street. 3d-75-5520B

FIVE-ROOM APARTMENT, CENTRAL residential; every convenience. 'Phone 751. 3d-75-5530B

MODERN APARTMENT, ALL CONveniences. 'Phone 1677W. 3d-75-5526B

TWO FURNISHED HOUSEKEEPING Rooms, $4.50. 219 Charlotte Street. 2d-75-5557B

COMFORTABLE, MODERN, HEATED Apartment. Telephone 1232J. 3d-76-5556B

BRICK HOUSE, 6 ROOMS, ALL conveniences, $22.00. Apply 30 Park North. 3d-75-5502B

MODERN HOUSE ON MARGARET Avenue. Apply Home Furnishing Co. 6d-75-5433B

HEATED APARTMENT IN GRAND Central Building. Possession arranged. Apply 437 George Street tf-B

ROOMS, FURNISHED OR UNFURnished. 183 Stewart Street. 3d-75-5508B

ONE OR TWO FURNISHED ROOMS. 601 Water. 3d-75-5516B

SNAP! $23.00 — 7-ROOM BRICK, full plumbing; central. Apply 293 Dalhousie Street. 'Phone 273. 3d-75-5503B

HERE IS WHAT YOU HAVE BEEN Looking For — 4-Room Brick House, partly modern, $15.00; 6-Room Brick House, partly modern, $20.00; 7-Room House, partly modern, $27.00. Immediate possession. Apply 344 King. 2d-75-2874B

ONE OR TWO LIGHT HOUSEKEEPing Rooms. Apply 477 McDonnel Street. 3d-76-5533B

FURNISHED OR UNFURNISHED Rooms. Apply 73 Lansdowne Street 3d-76-5544B

SEVEN-ROOMED HOUSE, ALL MODern, No. 544 Water Street. Apply Telephone 2269W. 3d-76-5563B

MODERN HOUSE. IMMEDIATE possession. Rent $22.00. Apply 271 Thomas Street. 6d-79-5560B

THREE-ROOMED BATHROOM FLAT, nicely furnished, heated. 599 Bolivar. 3d-76-5559B

THREE OR FOUR FURNISHED Rooms for Housekeeping. 306 Aylmer. 'Phone 2552W. 3d-76-5558B

LOOK! 4 GOOD ROOMS, FURNISHed and Heated, $20.00. Also some Furnished Houses, reasonable rent. Apply 293 Dalhousie Street. 'Phone 273. 3d-75-5505B

TWO OR THREE ROOMS FOR Light Housekeeping. Apply 319 Burnham. 3d-77-5574B

TWO UNFURNISHED ROOMS. South-end; reasonable. Write Box 5569, Examiner. 3d-77-5569B

CHEAP — GOOD HOUSE, IN COUNtry. Apply 172 Stewart Street. 3d-77-5586B

TWO FURNISHED ROOMS. 179 Adeline Street, near C.G.E. 2d-76-5585B

c For Rent—General

GARAGES TO RENT, CONVENIENT to Downtown Offices and Stores. Apply 437 George Street tf-1097C

NEW GARAGE, CHEAP. APPLY 190 Brock Street, Basement. 3d-75-5522C

READ THE WANT ADS.

d Real Estate

FOR SALE — 100 ACRES, 3 MILES North of Peterborough, on Highway, in the Canning District. Box 5554, Examiner. 3d-76-5554D

FOR SALE — 6-ROOMED HOUSE, newly decorated and painted. One Mortgage; reasonable. Apply 487 Parnell Street. 3d-77-5573D

f Boarders Wanted

PRIVATE BOARDING, ALL CONVENiences; central. 196 Aylmer Street. 10d-76-5285P

BRIGHT FURNISHED ROOMS, WITH Board. 'Phone 2821. 6d-76-5442F

ROOM AND BOARD FOR BUSINESS Men or Women. 'Phone 3608J. 4d-75-5491F

ROOM AND BOARD, SUIT ONE OR Two Business Men. 'Phone 922J. 3d-76-2873F

GENTLEMAN BOARDER, WITH OR without Board. Write Box 5566, Examiner. 3d-76-5566F

ROOM AND BOARD, IN MODERN home, at reasonable rates. Write Box 5579, Examiner. 3d-77-5579F

h Help Wanted—Female

KENNEDY BEAUTY CULTURE School, under personal supervision of Mrs. W. C. Kennedy. Secure a practical training. All work done on living models. Enroll now for Fall Classes. 707 Yonge Street, Toronto. 10d-79-2817H

i Radio

FOR SALE — CHEAP, BATTERY Radio, complete. 460 Elm Street. 3d-75-5518I

j Employment Wanted

CAPABLE YOUNG WOMAN DESIRES Work by the Day. 'Phone 1123W. 3d-76-5547J

WOMAN WANTS WORK. APPLY after Wednesday, 391 Park Hill Road. 2d-75-5564J

k Business Opportunities

PARTNER WANTED — YOUNG MAN, with executive ability to act as Secretary-Treasurer in newly-formed organization to market new Patented Radio Specialty. One Thousand needed. Alone in field; no sales competition, large profits; unique opportunity. Write Box 5594, Examiner. 2d-76-5594K

l Agents Wanted

AGENTS SELL CANADA'S CELEbrated Royal Series Private Christmas Greeting Cards. Tremendous demand. Work pleasant and exceedingly profitable even in spare time. Big Sample Book Free to workers. Capital or experience unnecessary. Garretson Limited, Brantford, Ont. 6d-78-4315L

RELIABLE MAN FOR ONE HUNdred Store Route; this county; experience unnecessary; no selling; distribute and collect. Should net Seventy Dollars weekly. Sharnas Mfg. Company, New Toronto, Ont. 4d-14,21,28,5-2726L

IMAGINE! EMBOSSED PERSONAL Christmas Greeting Cards, in handsome lined envelopes. One-Fifty per Dozen—no more, no less. Sample Book to responsible Agents. Sell like hot cakes. One-Fifty Greeting Card Company, 531 Bay, Toronto 1d-75-2788L

X-RAY.

CONSULT F. M. SEYMOUR FOR Neuritis, Rheumatism, and all Skin Diseases. 310 Rubidge Street. For appointment, 'Phone 2742. 24d-98-5581

FOREIGN MINISTER WANG MOBBED BY CROWD OF ANGRY STUDENTS

Blame Victim for Failing to Induce League Intervention in Manchurian Affair.

LIES NEAR DEATH.

NANKING, Sept. 28.— (A.P.).—Foreign Minister C. T. Wang was attacked and seriously injured today by a mob of students who blame him for failing to induce the League of Nations to intervene in the Manchurian controversy between China and Japan.

But for the intervention of a group of servants, Dr. Wang probably would not have escaped alive. The mob using clubs and inkpots, rained blows on his head, smashed windows and furniture and reduced Wang's office to wreckage.

The Foreign Minister's clothing was torn to shreds. His servants, breaking into the office through a rear window, finally carried him away. At first he was reported probably fatally injured, but a later examination disclosed that he probably would live.

Dr. Wang was found to have three wounds in the chest and lesser ones on the arms and legs. President Chaing Kai-Shek sent a detachment of his personal bodyguard to Dr. Wang's home to protect it against any attack. The guard was instructed to shoot to kill if Dr. Wang was threatened again.

Will Continue Policy.

The government announced that despite the agitation against Dr. Wang's foreign policy with which Nanking was seething, that course would be continued.

The Chinese government appealed to the League of Nations shortly after the occupation by Japanese troops last week of several cities in Southern Manchuria. Japan announced that the occupation had been necessitated by attempts of the Chinese military to destroy a bridge of the Japanese operated South Manchurian Railway, near Mukden, and by threats against the life and property of its nationals elsewhere in Manchuria.

The Tokyo government disclaimed any territorial designs upon Manchuria and announced that occupation troops would be withdrawn when the situation permitted. Japan opposed intervention by the League of Nations and suggested direct negotiations between Nanking and Tokyo for settlement of the problem.

China pinned its hoped on League intervention, which was denied in a note reaching Nanking Saturday.

Dr. Wang is 49 years old and a graduate of Yale University.

m Lost

THURSDAY, SILVER BRACELET, valued as keepsake. Reward. 'Phone 1843J. 2d-75-5539M

STRAYED—FROM THE PREMISES of the undersigned, about September 14, One-year-old Holstein Bull, with ring in nose and tag in ear. Any information as to his whereabouts will be thankfully received. William Lewis, R. 2, Hastings. 1d-75-5575M

o Live Stock

FOR SALE — JERSEY BULL, 3 years old. 'Phone B. S. McCarrell, Omemee, 50 ring 31. 3d-76-5540O

PURE-BRED HOLSTEIN BULL, 14 months old; also Few Females, due ot freshen in Fall. Herd fully accredited. Coughlin Bros., R. R. No. 9, Peterborough, Ont. 'Phone 420 ring 2-2. 3d-76-5567O

FOR SALE — NUMBER TWO-YEAR-old Heifers and Steers, good quality Feeders, also number of Yearlings. Terms to suit purchaser. Apply to Robert Tedford, Norwood. 4d-78-2877O

FOR SALE — LIGHT DELIVERY Horse; cheap for quick sale. 'Phone 182. 3d-77-5584O

p Poultry

APRIL HATCHED BARRED ROCK Pullet, ready to lay. Phone 2959J 3d-75-5500P

FOR SALE — 18 DUCKS. APPLY 10 Lisburn Street. 3d-75-5527P

SITUATIONS VACANT

EARN MONEY NOW TAKING ORders for Personal Christmas Greeting Cards. Finest line ever shown. Easy to sell. Write for particulars. Regal Art Co., 91 Gould Street, Toronto. 4d-12,18,23,28-2706V

q Wanted

WANTED — OLD GOLD AND ARTIficial Teeth. Phillips' Dental Laboratory, 408½ George. 26d-85-5078Q

WE WILL PAY YOU 25c A POUND for Live Cockerels weighing 6 Pounds; 5½ to 6 Pounds, 24c; 5 to 5½ Pounds, 23c; 4½ to 5 Pounds, 22c; 4 to 4½ Pounds, 21c. Crates Loaned. Eggs Wanted. Lewis and Reilly, Registered, 1986 Notre Dame West, Montreal. 26d-91-5259Q

EIGHT OR 10 CATTLE TO WINTER. Apply S. R. Rosborough, No. 4, Peterborough. 3d-76-5552Q

STORE WANTED.

CHAIN STORE COMPANY WILL Lease Retail Store, prefer George or Charlotte Streets. Size about Twenty by Eighty. State full particulars. R. B. Rice & Sons, Chain Store Realtors, 60 Victoria Street, Toronto. 3d-76-2870Q

WANTED — TO RENT, 3 OR 4 Rooms or Small House, north of Bolivar; must be clean; careful tenants. Write Box 5536, Examiner. 2d-75-5536Q

WANTED — TWO UNFURNISHED Rooms, South preferred; state rent. Write Box 5580, Examiner. 3d-77-5580Q

WANTED — OCTOBER FIFTEENTH till Next June at least, Apartment or Second Floor Rooms, suitable for Light Housekeeping; central; heated. State location, conveniences, rent, Box 5568, Examiner. 3d-77-5568Q

WANTED — BY A BUSINESS LADY, a Bed-Sitting-room, with Small Kitchenette; fairly central. Write Box 5583, Examiner. 2d-76-5583Q

THREE S. M. COMRIE COWS QUALIFY AS PRODUCERS

Three Holstein cows, all bred and owned by S. M. Comrie, Peterborough, Ont., have just been qualified in the 365-day division of the R.O.P. with a production on twice a day milking averaging 14,779 lbs. milk containing 670 lbs. butter. The leader of the group, Nancy Echo Alcartra, five years old, produced in her lactation period 16,080 lbs. milk containing 721.25 lbs. butter, giving her an average test of 3.59 per cent. fat. One of the other two cows, Retta Sylvia Hengerveld, give in her year 13,821 lbs. milk containing 698.75 lbs. butter, giving her an average test of 4.04 per cent. fat.

MARK ST. CHURCH SUNDAY SERVICES

Members of Y. P. S. Took Charge in Evening.

Services at Mark Street United Church on Sunday, under the direction of the pastor, the Rev. E. R. Daniel, held particular appeal for the children and younger members of the congregation. In the morning flower services were held, the Sunday School childden coming into the church in their classes followed by their teachers. Each pupil carried a bouquet of flowers, which they deposited with a committee. Afterwards two wooden crosses placed on either side of the front of the church were converted into two very beautiful floral crosses.

The evening service was in charge of the Mark Street Y.P.S. Charles English, president of the society, led in prayer, and Clive Robb, vice-president, read the Scripture lesson.

John Hunter, a member of the Boys' Parliament, spoke on the work of the boys' camp at Jackson's Point, and its benefits. He thought that such training tended to bring out the best in the boys and to alter their outlook on life for the better.

During the course of the service Mrs. J. A. McKone and her C.G.I.T. Girls put on a pageant Miss Eleanor Stacey introduced the girls and spoke of the objects of the organization and the pageant. "Building the castle of life four-square" was the lesson contained in the tableaux.

Helen Heffernan took the part of Experience; Doris Skinner, Health; Margaret Weir, Knowledge; Margaret Patoine, Fellowship. Muriel Donaldson, Religion; and Margaret Emmerson, Youth.

Muriel Stacey and Francis Clark responded stating they were going out to be carpenters of life.

Beatrice Gash, soloist, sang "The Old-Time Religion," and the chorus was taken up by the choir. The service came to a close with the sounding of "taps" by Harold Wilson, bugler.

GOLF NOTES

MACDONALD CUP.

Peterbrough Country Club.

Match play, no handicaps, stymies must be played. Round to be played on or before Monday, October 5th, 1931.

Dr. E. Wood vs. S. G. Payne.

A. H. Stratton vs. winner of C. S Browne vs Terry Hall match.

Overseas Mail

Closing of mails for Great Britain and European countries:

Mail for Great Britain and countries via Great Britain to connect with steamer Duchess of Atholl sailing from Montreal Oct. 2nd will close at the local post office at 10.30 p.m. Oct. 1st.

Mail for the New York route to connect with steamer Europa sailing on Sept. 29th will close at the local post office at 10.30 p.m. Sept. 27th.

Mail for the New York route to connect with steamer Aquitania sailing Sept. 29th will close at the local post office at 10.30 p.m. Sept. 26th.

Mail for the New York route to connect with steamer Pres. Harding sailing Sept. 30th will close at the local post office at 11 a.m. Sept. 28th.

Mail for the New York route to connect with steamer Ile de France sailing Oct. 2nd will close at the local post office at 10.30 p.m. Sept. 30th.

Mail for the New York route to connect with steamer Lapland sailing Oct. 3rd will close at the local post office at 11 a.m. Oct. 1st.

s Used Cars for Sale

FOR SALE — 1929 ESSEX COUPE, Rumble Seat; good condition. Apply 33 Aberdeen Avenue. 3d-77-5576S

t General Notice

HOUSEWIVES ATTENTION—FLOORS Waxed and Polished. Material Furnished, 30c a Room. 'Phone changed from 1840W to 1365W. 2d-76-5570T

SITUATION VACANT.

START NOW — YOU CAN EARN money easily taking orders for the most beautiful line of Personal Christmas Greeting Cards ever shown in Canada. Write for particulars. Regal Art Co., 91 Gould Street, Toronto.

ADDITIONAL SPORT NEWS

TORONTO TEAM BEATS LOCALS

Rogers-Majestic Scores Twice in Second Half—Brooks' Goal Disallowed.

FINAL COUNT 2-1.

Peterborough's soccer eleven made a creditable reputation in Toronto on Saturday afternoon when they played the Toronto Rogers-Majestic in a return game, at Withrow Park, before a good attendance of spectators, to the score of two to one.

As a whole, the local boys were credited with playing a superior team than had been selected in Peterborough. Hakin, at left full back, being the outstanding man in both aggregations. His spectacular dash created disorder in the attacking forces which was backed up by anticipating clearances to out-general the Toronto attack. Cousins Deloro, played right full back in place of David Green. Brintons The partnership proved a success. The rest of the boys completing a perfect machine to carry the honors to the highest pinacle.

After the game, the visitors were entertained by the Toronto club to a splendid banquet. Well over forty fans travelled to the city along with the team and President V. Stewart, S. Gillespie, secretary and Jack Adams, trainer, representing the P. and D.F.A.

Special preparations were made to accommodate the Petes at the flood-night battle between the Toronto Ulster and the Montreal Ulster at the Ulster Stadium as the guests of the Rogers-Majestic Club.

In the early stages the Toronto team were more aggressive to keep the Petes in a quandry until they found their feet in the new quarters which was very heavy. Joe Daynes, Petes goalie, demonstrating his versatility in saving the barrage of shots ranged upon him and to grasp the ball in the melees in front of goal or punch clear out of danger. Eventually the Petes settled down to carry the play into the Toronto area for a long period. On one occasion, Blowers being knocked out from a kicked ball in front of him but he recovered after receiving the trainer's attention. After twenty minutes' play, Newt Downer and Jack McMaster combination proved the downfall of the Toronto defense. From a perfect pass on the right, Brown connected at the opportune moment to make the local boys one goal ahead at the interval.

On resuming after the half time interval, the Toronto boys carried the attack right close in on the defense but they found Hakin, the stalwart defender, along with Cousins, holding them to the unscorable position in front of goal. Fifteen minutes play gained the equaliser for Toronto when a miskick allowed the opening to the pivot man. Near the finish the Petes were caught napping when a triangle play brought Toronto the deciding count. The Petes went right back to put the score back on the even tally again but the referee adjudged Brooks offside from the outside position which was one of the best goals of the tussle. The concluding spurt of the Petes confined the play to the Toronto end but they failed to negotiate the goal area with any success. Toronto 2, Peterborough 1.

Peterborough—J. Daynes, goal; J. Cousins and E. Hakin, full backs; J. Buchan, W. Robb and G. Blowers halves; N. Downer, J. McMaster, B. McMaster, W. Brown and G. Brooks, forwards.

Toronto Rogers-Majestic—J. Vennard, goal; J. Watt and H. Wood, full backs; A. Pipe, A. Mair and A. Graham, halves; E. Wilson, J. Paxton, J. Hendry, C. Brewer and J. Waddington, forwards.

Referee—W. Wilson, Toronto.

BOWLING NOTES

Three games in the doubles schedule and six in the singles are to be played this evening on the greens of the Peterborough Lawn Bowling Club. This will bring the doubles games down to the finals and the singles down to the quarter finals. Play in both series will start at seven o'clock in order to permit an extra game in the doubles and to enable any of the singles players to play the next game in their schedule, should they so desire.

The games for to-night are as follows:

In the doubles, the rink of H. Coleman will play that of G. Sorensen and the rink of G. Coleman will play the rink of J. McDonald. These two games will start at 7 o'clock. At half past eight the rink of J. Sedgewick will play the winning rink in the game between Geo. Coleman and J. McDonald. The winner of this game will then play the winner of the H. Coleman—G. Sorensen game for first and second places.

Singles Games.

At seven o'clock the following singles games will be played:

J. Harrison vs. F. H. Dearborn.
J. McDonald vs. P. Nichols.
J. T. Braund vs. G. East.
J. D. Fitzpatrick vs. Dr. Allen.
A. Gillies vs. W. Oke.
H. Freeman vs. G. Hutchinson.

WINS WYE MAIDEN RACE.

WYE, Eng., Sept. 28.—(A.P.) — Mrs. Victor Emanuel's Friar Bacon to-day won the Wye Maiden Optional Hurdle Race at one mile and a half by one and a half lengths from F. Winter's Kilbeg and ten others. Friar Bacon was an even money favorite.

World Series Dates

NEW YORK, N. Y.—Sept. 28.—The World's Series baseball schedule is as follows:

Oct. 1 and 2, St. Louis; Oct. 5, 6 and 7, Philadelphia; Oct. 9 and 1., St. Louis, if necessary.

Postponed games will be played off on the grounds for which they were scheduled. All games scheduled at 1.30 p.m. (Central Standard Time), in St. Louis (Eastern Standard Time in Philadelphia).

SENATORS OUT NATIONAL LOOP

Detroit Falcons Fare Well When Players Are Distributed.

PHILADELPHIA ALSO OUT.

MONTREAL, Sept. 28.—The franchises of Ottawa Senators and Philadelphia Quakers were suspended for one year at least, and their players distributed among the remaining eight teams of the league in accordance with the strength of these clubs as indicated by last year's campaign, at a meeting of the Governors of the National Hockey League, which lasted all day on Saturday and ended early on Sunday morning.

A 48-game schedule during the coming season was adopted, and several rules were clarified and altered.

The clubs which showed themselves to be weak last year were given first choice of the Ottawa and Philadelphia players, who were distributed as follows:

New York Americans—Joe Lamb, Len Grosvenor, "Wally" Kilrea and Allan Shields.

Detroit Falcons — Alex. Connell, Hec Kilrea Danny Cox and Alex. Smith.

Toronto Maple Leafs—Frank Finnigan, "Sid" Howe.

Montreal Maroons—Harold Starr, D'arcy Coulson.

New York Rangers—Cliff Barton, "Hib" Milks, "Bud" Jarvis.

Boston Bruins—Bill Touhey.

Chicago Black Hawks — Jerry Lowrey.

Canadians—None.

MISS HICKS WINS U.S. GOLF TITLE

Long Island Girl is Victor Over Mrs. Vare in Open Tournament.

BUFFALO, Sept. 28—Mrs. Glenna Collett Vare's reign as national women's golf champion was ended on Saturday by Helen Hicks, 20-year-old golfing wonder from Long Island who defeated the five-time champion on the thirty-fifth green of final round of the thirty-fifth annual tournament 2 up and 1 to play.

It was the closest final in fifteen years of championship play and marked the first time Mrs. Vare had been beaten in the six times she had gained to the final round of the national.

Rodney Team Wins Intermediate Title

ST. THOMAS, Sept. 28.— Playing errorless ball before an attendance in excess of two thousand, Rodney won the O. B. A. A. intermediate "B" championship Saturday afternoon by defeating the Napanee team—7—0 in the second game of the finals played at Rodney. Celebration of the victory continued until the midnight hour.

The playing of the Rodney team was particularly brilliant in view of the fact that the grounds were very wet and part of the game was played in a light rain. "Tip" Miller, pitching for the winners, held the Napanee team to five scattered hits. The only Napanee player to make more than one hit was Bentley, centre-fielder, who hit safely twice in four times at bat.

Railway Time-Tables

CANADIAN NATIONAL RAILWAYS.
(All Trains operate on Standard Time Daily, except Sunday.

Departures—

Train 96—8.07 a.m.—For Millbrook, Port Hope, Belleville, Kingston, Brockville, Montreal, Boston. Connects at Montreal with Ocean Ltd. for Maritime Provinces.

Train 93—8.15 a.m.—For Lindsay, Orillia, Midland, Toronto, Buffalo, Windsor, and Detroit.

Train 92—12.01 p.m.—For Port Hope, Oshawa, Toronto, Buffalo, New York, London, Detroit and Chicago.

Train 873—12.10 p.m.—For Lakefield.

Train 95—4.37 p.m.—For Lindsay Orillia, North Bay, Toronto, London, Chicago, and connects with No. 89 at Toronto with through sleepers for Philadelphia and New York, also connects with the "National for Western points.

Train 94—5.47 p.m.—For Hastings, Campbellford, Belleville, Montreal, Boston, and connects with the "Maritime Express" for points in New Brunswick and Nova Scotia. Carries through Sleeper Peterborough-Montreal daily, except Saturday and Sunday.

In addition to the above a Bus will leave the Canadian National Railway Station at 8.30 a.m. and 6.30 p.m. for Lakefield, to connect with the Stoney Lake Navigation Co. Steamers.

CANADIAN PACIFIC RAILWAY
(Corrected to Date)

Going East—

7.40 p.m.—Indian River, Norwood, Havelock. Daily except Sunday.

11.45 a.m.—Havelock, Tweed, Smith's Falls, Ottawa, Montreal, Quebec, Boston and New York. Daily except Sunday

11.05 a.m.—Sunday only to Havelock.

1.00 a.m.—Havelock, Tweed, Kingston, Perth, Ottawa Smith's Falls, Montreal, St. John, Boston and New York daily.

Going West—

5.25 a.m.—Toronto, Guelph, Goderich, Hamilton Galt, Woodstock, St. Thomas, London Chatham Detroit, Chicago and New York. Daily.

9.40 a.m.—Bethany Lindsay Orillia, Port McNichol, Midland and intermediate points. Daily except Sunday.

1.15 a.m.—Toronto, Hamilton, Brantford Buffalo New York, Galt, Woodstock London, Chatham Detroit and intermediate points Daily except Sunday

3.50 p.m.—Toronto, Hamilton, Buffalo, Rochester, Boston Woodstock, London Windsor, Detroit, Chicago and intermediate points between Peterborough and Toronto Makes connection with the Trans-Canada Limited for Winnipeg and Vancouver Daily except Sunday

5.45 p.m.—Sunday only, for Toronto and points east

6.30 p.m.—Lindsay, Toronto, and intermediate points Daily except Sunday

BARRISTERS AND SOLICITORS
GORDON & ELLIOTT—Barristers Solicitors Notaries. Patents and Trade Marks Money to Loan Telephone 3300.—Hon G. N. Gordon K.C. Alexander L. Elliott Toronto Office: 410 Saturday Night Building 73 Richmond Street West Telephone Number Elgin 8831

PECK, KERR & McELDERRY—Barristers, Solicitors and Notaries Office Water street, Peterborough Money to Loan at the lowest current rates of interest Telephone 1950 E. A. Peck, M.P. F. D. Kerr K.C. V. J. McElderry K.C.

JAMES FORDYCE STRICKLAND, K.C., M.P.P., BERNARD S. PARE—Barristers, Solicitors Notary Publics Peterborough 'Phone 191 Money to Loan 375 Water street

S. H. HALL, K.C.—Solicitor etc. Peterborough Ont Office: corner of Hunter and Water Streets over the Canadian Bank of Commerce. Trust Funds on Loan on easy terms of payment

MEDICAL
DR. C. C. CRAGG, Eye, Ear, Nose and Throat Office: Clinic Building corner Charlotte and Reid 'Phones: Office 200 House 1018

SPECIALIST—EAR, NOSE, THROAT, Tonsils, Deafness, Catarrh Special Treatment Hay Fever. O. M. Lawrence. Phone 802. Kresge Building. 4d-25-3883

DAVIS-THOMPSON COMPANY, LTD.
Insurance and General Agency.
433 GEORGE STREET - PHONE 40

HARVEST TIME

suggests the opportunity to all wage-earners of taking advantage of their harvest time (that is their earning period) to lay by a portion of their income for "life's winter," when earning power decreases and expenses still continue.

Small beginnings have for many laid the foundation for prosperity.

Have you a Savings Account?

If not, start one now. Prosperity is just around the corner.

4% ON DEPOSITS

OFFICE HOURS:
9 a.m. to 4 p.m.
Open Saturdays until 5 p.m.

The Toronto Savings & Loan Co.
435-437 GEORGE ST., PETERBORO

TARZAN AND THE JEWELS OF OPAR NO. 91

(Metropolitan Newspaper Service)

By Edgar Rice Burroughs

It was on the morning of the third day that the scent of horse and man was wafted faintly to the ape-man's nostrils. Instantly he altered his course and it was not long before he came upon a solitary horseman. Now his eyes confirmed what his nose had previously suspected—the rider was he who had stolen his pretty pebbles. The light of rage flared suddenly in the gray eyes as Tarzan dropped lower among the branches until he moved directly above the unsuspecting Werper.

The Belgian had contrived to make his escape from the raiders' village during the commotion attending the discovery of Mohammed Beyd's body. The ape-man made a quick leap and the Belgian felt a heavy body hurtle upon his snorting, leaping horse. Giant arms encircled the rider, and in the twinkling of an eye he was dragged from his saddle to find himself lying in the trail with a naked white giant kneeling upon his breast. Recognition came to Werper with the first glance at his captor's face.

A pallor of fear overspread his features. Strong fingers, fingers of steel, were at his throat. He tried to cry out, to plead for his life, but the cruel fingers denied him speech. "My pretty pebbles," cried the man above him. "What have you done with them Tell me where they are or I will kill you," and the brown fingers of the ape-man closed a little tighter. Werper struggled to free himself. "My God, Lord Greystoke," he managed to cry out, "would you commit murder for a handful of stones?" The steel fingers relaxed, a puzzled, far-away expression softened the gray eyes.

"Lord Greystoke!" repeated the ape-man. "Who is he?" Where have I heard that name before?" "Why, man, you are Lord Greystoke," cried Werper. "You were injured by a falling rock when the earthquake shattered the passage to the underground chamber where you and your Waziri had come for the golden ingots of Opar. You are John Clayton, Lord Greystoke—don't you remember?" "John Clayton, Lord Greystoke!" repeated Tarzan. Then for a moment he was silent. Presently his hand went falteringly to his forehead—wonder filled his eyes—then understanding!

Don't Miss the All-Wrestling Professional Bouts at Brock St. Rink Tonight

BEST PROGRAM OF THE YEAR - THE HART-KASABOSKI BOUT WILL BE A THRILLER!

ANNOUNCE PLAN TO AID FARMERS

Dominion Will Assume Half Freight Cost Shipping Cattle East.

FEEDERS FOR ONTARIO.

CALGARY, Alta., Sept. 28.—(Canadian Press). — A three-fold plan to aid Western live-stock breeders was announced here early to-day by Hon. Robert Weir, Dominion Minister of Agriculture, prior to his departure for Regina, Sask., along with Senator Gideon Robertosn, Minister of Labor in the Dominion cabinet.

The announcement came at the conclusion of a series of conferences between Senator Robertson, Mr. Weir, Hon. T. L. Kennedy, minister of Agriculture in the Ontario Government, and three Alberta cabinet members—Premier J. E. Brownlee, Hon. O. L. McPherson, Minister of Highways and Public Works, and Hon George Hoadley, Minister of Agriculture.

Intimation was also given that the date for completion of unemployment relief projects, set as May 1, would be extended by the Federal Government.

Three Proposals.

Mr. Weir detailed the live-stock proposals. The first phase of the plan was to help farmers and ranchers in dried-out districts to send their cattle to farms in the East. Fifty per cent. of the freight cost will be assumed by the Dominion Government in shipping of the finished cattle, from the feeder farms in the East to the seaboard. Thirdly, the Ontario Government was conducting negotiations whereby it would be secure from Western Canada a shipment of 2,500 feeder steers for distribution among the junior farm clubs of Ontario, cattle to be handled by the Western Council of Beef Producers.

Mr. Kennedy said considerable support was expected from ranchers of Alberta and other Western Provinces in having the unfinished cattle shipped to Ontario for finishing before being sent to overseas markets. He added that Western farmers would derive a greater profit than under existing arrangements.

BIRTH.

COLLINS — At Cottage Hospital, Pembroke, Ont., on Saturday, Sept. 26th, to Mr. and Mrs. Chas. W. Collins—a daughter (Faith Stenton).

SPECIAL BUS
LEAVES EMPRESS HOTEL
1.00 p.m. Tuesday, Sept. 29th,
For Norwood Fair.
Phone 2289.
1d-75-2879

When Gastric Juices Fail to Flow

You know how badly an engine runs when its gets clogged up. It's the same with your body when your gastric—or digestive—juices fail to flow. Your food, instead of being assimilated by your system, simply collects and stagnates inside you, producing harmful acid poisons. What you need then is a tonic—Nature's own tonic—Nature's six mineral salts.

You get all these six salts in Kruschen Salts, and each one of them has an action of its own. Together, they stimulate and tune up the bodily functions from a number of different angles. The first effect of these salts is to promote the flow of the saliva and so awaken the appetite. The next action occurs in the stomach, where the digestive juices are encouraged to pour out and act upon the food. Again in the intestinal tract certain of these salts promote a further flow of these vital juices which deal with partly digested food and prepare it finally for absorption into the system.

So you see there is no mystery about Kruschen. It works on purely scientific and well-known principles. Prove it for yourself.

UNSIGHTLY HAIRS
Permanently Removed by Electrolysis Dermatologist. Formerly of Hiscott Institute. Expert Facial and Scalp Massage. Skin Diseases successfully treated — Anne Graham Logan, 201 Brock St. 'Phone 3102 for appointments.
m.w.f

LAY IN YOUR WINTER SUPPLY OF
BLUE COAL
NOW!
Phone 209 for Early Delivery
H. B. TAYLOR & SON
160 Aylmer Street.
m,w,s-Nov.1

LOCALS

IVEY'S, FLORIST.

Peonies, Perennials, Shrubs and Bulbs of all kinds.—Phone 3003, or 618 Aylmer Street. 2d-76-5582

EXTRA DRY WOOD

Choice Body Hardwood and heavy Hardwood Slabs. Maple, also Hemlock Slabs. McCarthy & Johnston; phone 96
Mon., tf

TEN DAYS ONLY

To advertise our wood we are giving away free, with each cord of wood, one bag of potatoes.—W. H. Baker, phone 676. 165 Dublin St. 10d,82 5463

WAVING 35c.

Finger Waving and Marcelling by advanced student, 35c. Phone 2765 for appointments. — Capitol Beauty Parlors, Capitol Theatre Building, George Street. 2d-76-2860

BRIDGE PARTY.

57th Regiment Chapter I.O.D.E. bridge in the Armouries Wednesday, Sept. 30th, at 3 p.m. Admission 25c. Anyone desiring tables phone 1477M. 1d-75-2882

BETHANY TABERNACLE.

To-night at 8 p.m. Evangelist T. H. Ritchie will tell the story of his conversion. Do... to attend this meeting to hear this wonderful story. 1d-75-5571.

A CORRECTION

Mr. Warren N. Turner, former A.S.M. of the 1st St. John's Troop will attend Trinity College in the University of Toronto, not Trinity College School, Port Hope, as reported in information supplied to The Examiner on Saturday.

THE PETERBORO BUSINESS COLLEGE

Evening Classes will open Monday October 5th. Subjects: Book-keeping; Shorthand; Typing, etc Special Speed Classes arranged for those who desire to increase speed in Shorthand and Typing. Phone 389 for particulars. 11d, 75, 2739

THE COAL YOU HAVE

been reading about—Blue Coal. You will hear more about it this season All sizes in stock. Order a ton if you have not tried it yet—it is the best; also coke and wood all at current prices.—J. E. A. Fitzgerald, 253 Hunter street. Phone 111. 26d, 77, 2566

ROOFING

If you want a new roof, call the Scott Coal and Lumber Co., 256 Dalhousie street. They carry a complete line of B. C. and Quebec Cedar Shingles and Prepared Roofings. Their phone is 1636. 5d, 76, 2797

THE DISCOUNT ON THE CANADIAN DOLLAR MAY AFFECT THE PRICE OF COAL.

Don't hesitate Buy your Coal Now. There is no better coal mined than famous Reading Anthracite. Sanitary Ice Supply. 'Phone 3700. Exclusive sales. Coal, Wood Coke. dtf

ENTRANCE DIPLOMAS PRESENTED QUEEN ALEXANDRA SCHOOL.

Tuesday, Sept. 29. Rev. J. H. Sutcliffe special speaker. Musical program. Parents are requested to attend. 1d-75-2878.

AUCTION SALE

Chattel Mortgage Sale of Farm Stock and Implements at home of Mr. William Casey, Lot 8, Con. 10 North Monaghan, on Tuesday, Sept 29th, 2 p.m. 2 Jersey Cows, Bull, 2 Calves, 2 Horses, Sow and Pigs 50 Chickens, Ducks, Wheat, Potatoes, Motor Truck, Coupe, Wagon Rack, Rake, Plows, Harrows, etc Terms: Cash, or 2 months' credit on good Joint Notes. W. J. Hancock. 5d-74-2821

ALL 'Y' GIRLS AND 'Y' FRIENDS

Come to the Y.W.C.A. Tea and Fall Rally Friday, October 2nd. Tea 5.30 to 7 p.m., 50c. Rally program, 7 to 9 p.m., free. Games and drills in the gymnasium, swimming in the pool, handicraft exhibit, marshmallow roast and sing song. Miss Estelle Amaron of Rangoon, Burma, will tell of the Y.W.C.A. there. Outline of Peterborough "Y" Fall and Winter activities. Junior Rally on Saturday, 10 to 12 a.m. 1d-75-2881

12 KILLED IN CLASH

ASUNCION, Paraguay, Sept. 28.—(AP)—The killing of twelve Paraguayan and Bolivian soldiers in a clash in the Gran Chao region further strained the relations of the two countries to-day.

The Ministry of War issued a communique saying four Bolivian casualties had occured Saturday when a Paraguayan patrol discovered Bolivian troops occupying Fort Zamaclay in the disputed territory and drove them out.

Diamond Engagement Rings

In the near future you may be buying a Diamond Ring. If you are, we are showing some of the newest designs in White or Green Gold.

Come in and let us show you these Diamond Engagement Rings of very fine quality.

Every Diamond we sell is guaranteed.

These Diamond Engagement Rings are moderately priced from $15.00 up to $150.00.

Our favorite Solitaires are very fine at $35.00, $50.00, and $75.00.

If you are interested in Diamond Engagement Rings we are only too pleased to show you these in our Private Diamond Room.

SEE OUR WINDOW

WARNE BROS.
DIAMOND HALL
Phone 880

CONTESTS NARROW AT COUNTRY CLUB

Finals Reached in Several of Trophy Tourn...—Club Championship in Third Round.

The men's competitions at the Peterborough Golf and Country Club have reached, or are approaching, the final stages after many close finishes and hard-fought games.

In the Stratton Trophy, handicap medal play, Claud Rogers and J. Percy Bond meet in the finals, while in the R. R. Trophy, handicap match play, Ross Thornton, J. P. Bond and A. Barton are left to battle it out.

The George A. Macdonald Trophy, a popular annual competition open to all players who do not qualify in the club championship, has narrowed down gradually to the semi-finals, Dr. E. H. Wood, S. G. Payne, A. H. Stratton, Carl Browne and Terry Hall being left to eliminate each other.

The club championship has reached the third round, the following players still being left: R. Abbott, George Macdonald, Dr. McPherson, Ross Thornton, V. J. McElderry, C. H. Ackerman, W. F. Huycke, D. J. Lawrie, J. P. Bond and D. B. Falkner.

The Peterborough Golf and Country Club, under the able guidance of its president, H. A. Morrow, and directorate composed of W. C. Ackerman, J. P. Bond, William Sangster, O. A. DeGraw, Ross Dobbin and Secretary-Treasurer F. L. Bradburn, will soon be closing one of the most successful seasons in its long history, this club being one of the oldest in Canada, west of Montreal. With its new 18-hole course, it affords a fine test of golf and with another year of grooming by the efficient greenskeeper, Mr. Fairweather, this course should rank of real championship calibre, one of the finest in the province.

Gets Heavy Sentence For Cheque Raising

BELLEVILLE, Ontario, Sept. 28 — William Deline, who has been working around Trenton, Belleville, Stirling and other points, was arraigned before Magistrate T. A. O'Rourke in police court Wednesday morning to answer to a charge of making a false document, i. e., a cheque on the Bank of Toronto for $1.50 by adding the figure "1" to make $11.50. Deline elected to be tried before the magistrate and was sentenced to serve two years less one day in the Reformatory at Guelph. It appears that Deline appeared on a similar charge a year ago this month, which he had partly served. "Why did you do it?" asked the magistrate, Deline answering this by saying, "I needed the money" "We all do," replied Crown Attorney Donnan, "but we don't use those methods of obtaining it."

You will find many things in the Classified Ads. of The Examiner.

FAIR PATRON DIES SUDDENLY

Clifford MacFarland Passes Away While Attending Lindsay Exhibition.

DISTRICT NEWS.

LINDSAY, Sept. 28 (Special to The Examiner).—A tragedy occurred at Lindsay Central Fair Saturday evening, when Clifford McFarland a well-known Fenelon Falls merchant, passed away after an attack of heart failure while visiting the cattle barns. The deceased was born in Fenelon Falls, and conducted a general store. He is survived by his wife, five children, and two sisters.

William Lyons, of Toronto took a jail term here Saturday in lieu of paying a fine for driving a motor car without registering it at the Motor Vehicles Department. Constable Nelson started an investigation; it covered three weeks, as the car had changed hands so many times.

William McDonald, from Victoria Road, was given thirty days in the county jail for stealing license plates and a car top from an automobile in Digby Township on September 1.

Harvey McEachern, of Hartley, Eldon Township, had his arm broken on Friday. He was riding on his bicycle when he crashed into a car which was on the side of the road.

CAMPER FINED $25

Deseronto Man Left His Fire Burning.

TWEED Sept. 28.—Recently Edward Uens, of Deseronto, appeared before Magistrate J. L. Lloyd of Northbrook and pleaded guilty to a charge of neglecting to extinguish a camp fire which he had placed near the shore of Mississagagon Lake in Barrie Township. A fine of $25.00 and costs or one month in jail was imposed. The fine and costs was paid. This charge was laid by officers of the Ontario Forestry Branch. The forest fire which was caused by this neglected camp fire was extinguished by fire rangers and fortunately only a small area of timberland was destroyed. Ontario Provincial Police assisted in securing evidence for this conviction.

Annual Meeting Held United Church W.M.S

WOOLER, Sept. 28 (Examiner Correspondence)—On Thursday the Eastern Section of the Women's Missionary Society of the United Church held its annual meeting at Hilton, Mrs. S. L. Terrill being in the chair for the opening morning session.

Mrs. Mears, president of Cobourg Presbytery, was in charge of the morning devotions. Mrs. Harry Hodge, of Hilton, extended a welcome to the delegates, in her address.

Mrs. D. R Clare, of Norham, secretary of the meeting, gave a synopsis of the minutes of last year's meeting held at Warkworth. An interesting feature was the roll call of the work in the Auxiliaries, Circles and Bands, given by the presidents, Mrs. Duffin, of Cobourg, secretary of the Band work in the Cobourg Presbyterial, gave an inspiring address on the "Value of Work Among our Children."

Miss Stuart, of Carmen, contributed a pleasing solo followed by the discussion of many problems in group conference. The Quiet Half Hour was conducted by Mrs. Ashton, of Campbellford.

A delightful luncheon was served by the Hilton ladies and those in attendance enjoyed a social hour together.

The afternoon session opened at 1.30 p.m. with Mrs. Maitland, of Brighton in charge.

Miss Rorke, returned missionary from Japan was introduced and gave a wonderful address on her work, in that country. After the offering was taken, dedicatory prayer was given by Mrs. Harper, of Warkworth followed by a pleasing solo by Mrs. Poulter, of Wooler.

A questionnaire was conducted by Mrs. Ross Maitland, of Brighton, when many questions were discussed. The report of the Courtesy Committee was given by Mrs. Kingston, of Campbellford, and Mrs. D. R. Clare, in her address, encouraged the reading of the Missionary Monthly Magazine.

An invitation was accepted from Norham Auxiliary to meet there next year.

IN MEMORIAM

LANGTON.—In loving memory of Phyllis G. Langton, who went to be with Jesus one year ago to-day (Sept. 28, 1930).

Just one year ago, dear Phyllis,
You left this world of care
And went to be with Jesus
In yon world so bright and fair.

I love, Oh, how I loved you
Jesus loved you best,
He gave us the little flower
Which now is laid to rest.

She's gone across the river
And the shore of evergreen;
How I long to see her dear face,
But the river flows between.

—Sadly missed and always remembered by her mother and family.

Rally Day Is Held In Sunday Schools

Rally Day in Sunday Schools was a special feature in the city yesterday. The event was observed in St. Paul's Presbyterian Church, with an attendance of over 200. Superintendents O. M. Steer and T. H. Taylor had charge of the program arranged by the S.S. Headquarters, and in general use throughout the Church. Responsive readings and well-known hymns, with Martin B. Chenhall at the organ, comprised an interesting period. An address by Rev. A. H. Going was listened to with enjoyment, a splendid collection being also received for the work of Sabbath Schools in the West.

TWO OFFICERS ARE PROMOTED

Official Recognition Given Badges Worn by 3rd Prince of Wales Dragoons

RIDERS QUALIFY

Promotion of F. G. Stinsons, 3rd Prince of Wales Dragoons from the rank of captain to major, and A. F. Johnson of the same unit from the rank of second lieutenant to full lieutenant is announced in current district orders for Military District No. 3.

Five other members of local militia units are named as having earned qualifications for proficiency in riding. They are as follows: Lt G. R. Clegg, Peterborough Rangers; Capt. H. J. Devey, Capt J. Turnbull, Second-Lieut. R. C. Honey and Second-Lieut. L. C. Gilders, all of the 4th Machine Gun Battalion.

A matter of interest locally was concerned recently when in general orders official recognition was given the badges that have been used by the 3rd Prince of Wales Dragoons.

In the general orders the officers' cap badge of the unit is described as follows:

"The plume of feathers and scroll with motto in silver, remainder of badge in gilt. The badge of His Royal Highness the Prince of Wales viz: a plume of three ostrich feathers enfiled by a coronet composed of fleurs-de-lis and crosses—pattee alternately, with motto 'Ich Dien'; below a scroll inscribed 'The 3rd Prince of Wales Canadian Dragoons'."

The officers' collar badge is described: "Coronet in gilt, remainder of bade in silver same as for cap badge but without the lower scroll." Badges of the ranks are of the same design as those for officers, cap and collar badges in brass and white metal and shoulder badge in brass.

The Prince of Wales, Colonel H. R. H. Edward A.C.G.A.P.D., is honorary colonel of the 3rd Prince of Wales Dragoons. The regiment was organized on April 30, 1875. Colonel Bolton, an Englishman residing in Cobourg who served with distinction in the Crimean War made the organization of the unit his life work. Original strength was 40 to 50 men, all ranks.

Through Colonel Bolton permission to use the plumes and crest of the Prince of Wales was first granted. Colonel Bolton had commanded for 20 years Five commanding officers followed between the time of his retirement and the Great War. They were Col. H. H. Rogers, Col. D. Sulton, Col. W. W. Brown, Col. G. H. Sayer and Col. C. H. Rogers.

During the war the regiment was disbanded temporarily but later reorganized.

An edible berry larger in size than the raspberry, but yellow in color is found on the shores of Hudson Bay.

CHAPTER HEARS GOOD REPORTS

Several Items of Business Discussed at I.O.D.E. September Meeting.

CEMETERY FLAG POLE.

The September meeting of the 57th Regiment Chapter I.O.D.E. was held in the Armouries Friday afternoon with a large attendance. The Regent, Mrs. T. W. H. Young, presiding.

After the usual routine business, letters were read expressing thanks for flowers, and a letter from the secretary of Little Lake Cemetery Company giving the Chapter permission to erect a stone base for the flag and a flag-pole on the Soldiers' Plot. Other correspondence consisted of literature from the Provincial head office regarding recent questions which each chapter is asked to consider this year; viz., Communism, Work in India, Royal North West Mounted Police Veterans' Institute, League of Nations Committee, War Memorial, Immigration, Unemployment, and a request from the Health Association for a donation; a resolution was passed that $10 be given to this worthy cause.

Mrs. Sharp reported for the Sick and Visiting Committee that 171 visits had been made since the last meeting and Mrs. W. Gordon Hall reported for the Relief Committee.

Mrs. C. Newman gave a report of the picnic held at Mrs. Hall's summer home at Crawford's Grove, which was attended by a large number of members. A very enjoyable afternoon was spent in boating, fishing and cards, concluding with a delicious lunch. Mrs. Hall was heartily thanked for her hospitality.

Mr. Kinnear of Oshawa, representing the Canadian National Institute for the Blind, gave an address on the work, asking the chapter to co-operate with the other local chapters in sponsoring a tag day.

It was decided to leave this matter over until next spring.

Cemetery Flag Pole

Mrs. R. G. Cottrell gave the report of committee regarding the base for the flag pole at Little Lake Cemetery and submitted drawing of the base. She was instructed to go on with the work and if possible have it finished by Armistic Day.

Arrangements were made for the monthly afternoon, Bridge parties to be held in the Armouries. The first of the season to be held on Wednesday afternoon, September 30, when the following ladies will act as hostesses: Mesdames Sharpe, Skinner, Touchbourn, Walker, Wallace, Wiggins, Welch, Young, Yelland and Miss Wesley to act as hostesses.

Mrs. Young reported on the meeting of the Women's Council, and referred feelingly to the loss of the council in the death of their president, the late Mrs. C. Edwards.

Mrs. R. E. Birdsall gave a very comprehensive report of the thirty-first annual meeting of the National Chapter of Canada of the Imperial Order Daughters of the Empire held in Halifax on May 25th to 30th. She described the beauty of the city and its historic setting, mentioning that a service of intercession for the Order was held in St. Paul's Church, the oldest Protestant church in Canada. She also referred to the splendid welcome and hospitality of the citizens. The opening ceremonies were very beautiful and impressive. She gave a brief synopsis of the National Regent's (Mrs. M. Burelius) address, and stressed some of the work being done by the I.O.D.E.—navy work, Indian child-welfare work, pre-natal and maternal education.

A hearty vote of thanks was given Mrs. Birdsall by the unanimous voice of the Chapter.

Afternoon tea was served and a social half hour enjoyed.

An economical wall finish

WALPAMUR the famous flat finish for walls and ceilings is economical, because it is so easy to apply that a little goes a long way. You have a choice of the most delightful shades, that dry with an eggshell bloom. It has a soft light-diffusing effect, and makes a lovely background for your household treasures.

It is permanent, washable and fire-resisting, and looks equally well on a wide variety of surfaces.

Consult your decorator or dealer. Ask him for a shade card, or write to us direct

Walpamur
a product of
The Crown Diamond Paint Co. Limited
TORONTO - MONTREAL - HALIFAX

Walpamur Products are sold by
H. G. E. CHOATE, HARDWARE, PETERBOROUGH.

Cheapest Insect Spray You Can Use
Laboratory-Tested—Super-Strength
FLY-TOX
Takes Less To Kill — Surest, Quickest Death to Flies, Mosquitoes, Roaches, Bed Bugs, Ants, Moths
Most popular throughout the world
Made in Canada by
CANADA REX SPRAY CO., LIMITED, BRIGHTON, ONT.

Weddings

FRANCIS—McINTYRE.

The marriage was solemnized on Saturday afternoon at 5 o'clock, at the manse of the United Church, Keene by Rev. J. Verner McNeely, of Jane Elizabeth McIntyre and Roy Nelson Francis.

The attendants were Marjorie Francis, sister of the groom, and Archie McIntyre, brother of the bride.

The young couple will reside in Otonabee.

Obituary

MRS. W. J. JIBB.

COBOURG, Sept. 28. — The funeral took place Saturday afternoon at Fenella of Mrs. Jibb, wife of Mr. W. J. Jibb, agriculturist and auctioneer, of Haldimand Township. Mrs. Jibb had been ill for some months. Mrs. Jibb's maiden name was Sarah Davidson, and she was 68 years of age. She is survived by her husband, but leaves no family.

MRS. JOHN TIGHE

Mrs. John Tighe passed away at the residence of her son, Howard Tighe, 687 Water street, at one o'clock this afternoon following a short illness. Mrs. Tighe was 82 years old and was born in Otonabee township the daughter of the late Mr. and Mrs. John Clifford. She had resided in the city during the past three years, having come here from Smith township.

The surviving members of the family are three daughters, Mrs Whatley of Oregon, U.S.A., Mrs C. W. Bullock of Smith; and Miss Susie Tighe of Bethany, and also one son, Howard Tighe of this city one brother, Walter Clifford of Otonabee, and one sister, Mrs. W Darling of Wolsley street. Her husband predeceased her five years ago.

Mrs. Tighe was a member of Gilmour Memorial Baptist church. The funeral will take place Wednesday afternoon at 2 o'clock from the residence of her son, 887 Water street, to Lakefield.

MADRIGAL SINGERS

Costumes Add to Audiences's Delight in Fine Program

When the Madrigal Singers of Peterborough sang in the Eaton Auditorium on Saturday evening they created a series of very charming pictures, as well as presenting a program of vocal music of great excellence and fine quality. When this choir of 26 women's voices is heard over the air, the result of wise selection, careful training and able direction is apparent, but much of the particular appeal of this group of singers is lost. Saturday evening the fortunate members of the audience in the auditorium delighted both in the fine music and in the attractive pictures made by the singers in white wigs and quaint costumes in pastel shades, as they grouped themselves on the stage. Even the assisting artists, Maurice Solway and Philip Spivak, wore colored coats, in seventeenth century manner.

In the early part of the evening the highlight was the "Song of the Shepherd Lehl" by Rimsky Korsakow, and "Spring, Lovely Spring," by Greig. "Tyrle, Tyrions," by Healey Willan, delighted the audience, and in response to a request the director included another of Dr. Willan's carols. Leo Smith's "We Are the Music Makers" was warmly applauded, and the closing number, "Twenty Eighteen," was repeated by the choir following a tremendous ovation.

Dorothy Allan Park contributed a fine group of solos, with Weldon Kilburn as accompanist. Maurice Solway, violinist, played Schubert's "Ave Maria" exquisitely, and, with Philip Spivak, 'cellist, accompanied one of the choir's numbers, "The Snow," by Elgar. Gwen Donley and Madge Williamson also acted as accompanists. The concert was under the diretcion of Bernard Willion.
—Toronto Globe

HOARDING CASH HURTS INDUSTRY

Public Aggravates Unemployment by Holding Money.

U. S. RADIO ADDRESS.

WASHINGTON, D. C., Sept. 28—(A.P.)— The public, by failure to spend its money, is blamed by Walter S. Gifford for much of the unemployment distress.

Consumer buying, the man entrusted by President Hoover with caring for the suffering of the jobless believes must precede solution of the problem.

"If the public buys neither work nor goods it is the public that is indirectly discharging men," he said, last night, in a radio address over both national networks.

He enumerated a four-point programme for coping with unemployment distress, it included:

1. Appointment of a state-wide committee of leading citizens by the Governor.

2. Organization of an emergency committee in needy communities.

3. Determination by this committee of the probable unemployment load and the development of ways to meet it by providing employment or relief.

4 Reports to the state committees on plans of the local groups. He said 6,000,000 was the estimate "most generally mentioned" for the number of unemployed, and added:

"Employers have already to an extraordinary degree spread employment available in their own plants among their workers. Many have gone the limit."

Describing the employment situation as temporary, he said similar emergencies in this country occur so seldom "there is not and probably ought not to be permanent organization to cope with it."

DEATH.

DRUMMOND.—On Sunday, Sept. 27th, 1931, Mary McFarlane, widow of the late Alexander Drummond of Otonabee, age 92 years.

Funeral service will be held from the home of her son, D. F. Drummond, 759 George Street, on Tuesday, Sept. 29th, 1931, at 2 p.m.

Interment in Keene Cemetery.

MR. P PHILLIPS, of the Reliable Furriers, wishes to announce to the Ladies of Peterborough and surrounding country, that he has a large assortment of Hudson Seal, Muskrat and French Seal Coats. We will sell almost at cost just to make a turnover.

We specialize in Fur Remodelling. This is our trade. We would advise you to have your coat fixed now. You needn't pay right away till you want your coat. Our prices are very reasonable, and our work Guaranteed Absolute Satisfaction.

We are putting collars and cuffs on Fall and Winter coats. Also selling Collar and Cuff Sets separately.

Give us a call and we will give our special attention to your work, and show you the kind of work we are doing.

Any article left with us is insured against fire or theft.

Kindly keep in mind Phillips' Fur Store and you will be more than pleased to visit our store in the future.

P. PHILLIPS
461 George Street, Peterborough
(Next to Y.M.C.A.) 'Phone 3271

THE PUBLIC IS INVITED TO ATTEND
THE
OFFICIAL OPENING OF THE NEW ADDITION TO Y.M.C.A. BUILDING, TO-NIGHT, MONDAY, SEPT. 28TH at 7.30 o'Clock.

After the Opening Ceremonies, the Building will be open for inspection. Ladies are cordially invited to attend.

2d_75, 2871

LEGION STREET FAIR
Under Auspices of Campbellford Branch No. 103 Canadian Legion
THURSDAY EVENING, OCT. 1ST
Bingo, Wheels of Fortune, Fish Pond, Refreshment Booths
South End Front St., Campbellford
Entire Proceeds for Legion Relief Fund
1d, 75, 2870

PROBABILITIES.
Moderate winds; fine to-day and Wednesday, becoming somewhat warmer.

The Peterborough Examiner

HOME EDITION

VOL. LXVII., No. 75 — PETERBOROUGH, ONTARIO, CANADA, TUESDAY, SEPTEMBER 29, 1931 — PRICE THREE CENTS

"REDS" CLASH WITH POLICE IN WINNIPEG

FORMAL RE-OPENING OF Y.M.C.A. PRESENTS MANY IMPROVEMENTS WITH SWIMMING POOL FEATURE

Capacity Crowd Attends Ceremonies When $120,000 Addition is Completed and Dedicated to the Purposes of the Y.M.C.A.

HOST OF VISITORS DEEPLY IMPRESSED

T. F. Matthews and Dr. E. M. Best Return to Peterborough for This Event—Were Main Speakers Last Night.

Complete in every detail and hailed as one of the finest and best equipped institutions of its kind in the Dominion, the new $120,000 addition and improvements to the city's Young Men's Christian Association building was formally opened last evening.

Glistening in its newness and impressive in its interior architecture and furnishings the large building was thronged for hours by admiring citizens who were keen to view the many increased facilities that the association now offers the men, young men and youths of the city. All were unrestrained in expressing their wonder and approval at the great changes that have been wrought and the excellent appointment of its recreation equipment.

To W. A Richardson, chairman of the local Association's board, fell the honor of declaring the building formally open. Two well known former residents of the city, T. F. Matthews and Dr. E. M. Best, general secretary of the Y.M.C.A. for Canada, made brief addresses bringing optimistic messages of the Y.M.C.A.'s increased service in guiding young men to higher goals.

Pride in the city's achievement in uniting to erect such a beautiful and useful structure and thanks to the citizens who had so generously contributed funds for the cost were expressed by Mr. Richardson. More than 1,900 residents of Peterborough had contributed to the building fund, he stated.

His deep and unbroken interest in the steady progress of this city was the undertone of Mr. Matthews' address in which he stated that Peterborough had never lacked for capable, high-minded men who give their time untiringly to the management and furtherance of civic governments and public institutions. Speaking along this vein, he declared, "Peterborough has been blest in that it has been particularly free of scandals, graft and other things that sometime besmirch public office. No city is showing greater consistency than is Peterborough."

Mr. Matthews, who during his residence here was active in his service to the city's interests, recalled that on several occasions criticism had been levelled at the City Council, School Board and Utilities Com-

(Turn to Page 5)

TIP ON HORSE COSTS $20,000

Retired Policeman Takes Up Chase After Clever Flimflam

TRAIL LEADS TO QUEBEC

LOS ANGELES, Cal., Sept. 29.—For twenty-two years Anthony Connelly was a Nemesis of crooks. A year ago he retired from the local police department as a lieutenant, put his life savings of $20,000 in a bank and departed for Ireland to visit his aged mother.

To-day Connelly was without his $20,000—but he was on the trail of 'his man' in Montreal, Quebec, and he had taken a vow not to give up until he had brought to justice the man who duped him out of his savings.

The story of Connellys misfortune was told by his former superior officers here to-day. Connelly met a man on a trans-Atlantic liner. Together they found a pocketbook containing several telegrams giving tips on horses. The purse belonged to a "betting commissioner" whom they later were able to locate aboard ship. The so-called commissioner supplied them with tips on horse races which netted them money.

Then the three of them—Connelly, his companion and the "commissioner"—at the suggestion of the latter, decided they would make a killing by each placing $20,000 on a certain horse. Connelly returned to Los Angeles, withdrew his savings and placed them with the "commissioner." He's still looking for him.

FOREIGN EXCHANGE.

NEW YORK, N.Y., Sept. 29 (C.P.). —Prime Mercantile Paper, 2¼ per cent. Foreign exchanges irregular. Demand rates (Great Britain in dollars, others in cents): Great Britain, 3.84½; France, 3.94; Italy, 4.92; Germany, 33.70; Canadian dollar at 10¼ per cent. discount.

KING, PREMIER BACK IN LONDON HOLD SESSION

National Cabinet Meets Following Talk in Buckingham Palace

DECISION WEDNESDAY

Gap Between Tories and Liberal Free-Trade Wings is Narrowing

By George Hambleton, C. P. Staff Writer

LONDON, Sept. 29—The King returned to Buckingham Palace from Balmoral, Scotland, today, and this afternoon he received Prime Minister Ramsay Macdonald.

Afterwards there was another meeting of the National Cabinet. Formal announcement of the Prime Minister's decision—whether or not there is to be dissolution and an early general election—is not expected before tomorrow.

Obviously, despite his brief holiday still feeling the effects of the enormous strain of the past few weeks, Prime Minister Macdonald is makin gevery effort to preserve unity in the National Government.

Deny Cabinet Vote

In official circles it is denied the cabinet divided yesterday six to four in favor of an election. At the same time it is clear that a division exists both on the advisability of an election and the nature of the appeal to be made—if it should be made at all.

The gap between the Conservative and the Liberal free-trade wings of the cabinet is narrowing, but it is still there. Many Conservatives who ten days ago were pressing for tariffs as the spearhead o their campaign now argue that tariffs would not be the all and end all of national policy.

FARMER MEETS DEATH CARRYING POTATOES

Lost His Balance—Dropped to Concrete Floor

CHATHAM, Ont., Sept. 29. — Carrying a sack of potatoes on his shoulde, from the first floor of his barn, Dawson Ophee, aged 60, well-known farmer of Harwich was almost instantly killed when he lost his balance, and alighted on his head on the concrete floor. His skull was fractured and his neck broken and he died before a doctor could be summoned. Oscar Bewens, a neighbor had called at Ophee's to get some potatoes, and curious over the delay, went to the barn to investigate. He found the farmer at the foot of the steps with the sack of potatoes at his head. Coroner Hanks decided not to hold an inquest. Ophee lived alone on the farm.

Briand Returns Ready For Fish Or a Tea Party

BERLIN, Sept. 29 (C.P.). — Aristide Briand was equipped either for a quiet fishing expedition or a tea for two as he travelled back toward Paris to-day.

His German admirers loaded him down with a complete angler's outfit, to which he is no stranger, and several china plates filled with dainty cakes—"to sweeten Franco-German relations.

WANT 500 MEN IN FIRST QUOTA FOR ROAD WORK

Premier States Work Will Commence Next Week

LISTS OUT TO-DAY

As Camps Grow in Number More Workers Will Be Added

TORONTO, Ont., Sept. 29 (C.P.). —Premier Henry announced to-day that unemployed to be given work on the trans-Canada highway will commence work next week, the quota allotments to municipalities being announced later to-day by the Advisory Committee of the Cabinet. Camps are already established between North Bay and Chalk River, in the eastern section to be constructed, and between Schrieber and the Manitoba boundary in the western section, said Premier Henry. The men will be taken by train to the nearest point to the camps, which are about five miles apart. As the camps grow in number, men will be taken into them. The first quota to be taken to the first camps is likely to be about 500, to be followed daily by other quotas as they are accommodated in the camps. Engineers from the Department of Highways and Northern Development have been laying out the camps for some weeks, while the actual equipment has been installed together with food supplies by the contractors, Crowley and McCracken of Sudbury.

NO WAGE CUT YET FOR RAILWAY MEN

Delegates of Unions to Consult Employees

MONTREAL, Que., Sept. 29. (CP) No ten per cent. wage cut will be imposed upon the running trades of the Canadian Pacific and Canadian National Railways until further conferences have been held between railway officials and delegates of the railway brotherhoods, according to a statement issued by delegates from the brotherhoods in session here.

After a prolonged discussion with railway officials it was agreed to allow the matter to stand in abeyance sufficiently long to give the respective organizations time to confer with their members the statement said.

Represented in the conference here were the railway trainmen, engineers, conductors, firemen, engineers, conductors, firemen, enginemen and railroad telegraphers

On Sept. 15 the railroads asked the men to meet and consider a ten per cent. wage cut in view of difficult times experienced by both systems.

STOCKHOLM UNCHANGED.

STOCKHOLM, Sept. 29 (C.P.). — The Stockholm stock exchange did not open to-day, and will remain closed until further orders, it was officially announced.

Manhole Cover Shoots 20 Feet In Air On Pillar Of Fire—2 Have Close Call

TORONTO, Ont., Sept. 29.—(CP)—With a roar that could be heard for blocks, a hydro-electric manhole blew up on St. Alban's street near Yonge this morning, shattering the cover over the roadway and breaking several windows on the north side of the street. No one was injured and two people who were standing nearby, Bud Spellman, 16-year-old newsboy, and Constable Robert Burney, bear no other marks o. their experience than singed hair and mud spatters on their clothes, hands and faces.

So violent was the explosion that besides blowing to fragments a three-quarter inch cover, it threw the manhole lid twenty feet in the air on top of a pillar of flame, while metal pieces, bolts and mud flew in every direction.

The accident is attributed to a short circuit in one of the fuse boxes of the Toronto Hydro-Electric Commission.

FOUR WOUNDED IN GUN BATTLE WITH ROBBERS

Pair Have 12 Men Lined Up Against Wall as Police Enter

FIRE THROUGH DOORS

One Bandit Breaks Hip in Fall and is Captured—Second Escapes

NEW YORK N.Y., Sept. 29 (CP) A detective and three victims of an unsuccessful holdup were seriously wounded last night in a gun fight with two robbers in the Bronx.

The shooting took place in the offices of the Crontona Trading Corporation, a Loan Association, which shares its building with a synagogue.

The two robbers entered shortly before midnight, lined 12 men against the wall and were searching them when three policemen dashed up the stairs in response to a neighbor's phone call.

The robbers locked themselves in and tried to get out of the window, meanwhile exchanging shots with the police through the locked door. Three of the intended victims dropped from the gun fire and Detective James Foley was hit in the face.

One of the robbers, identified as Louis Katoff, 27, of The Bronx, broke his hip falling out of a window. The other escaped with $2,000.

THREE FIRES HIT WEST ONTARIO

Two Farmers Lose Barns, Stock—Creamery is Destroyed

$18,000 DAMAGE

STRATFORD, Ont., Sept. 29. — (C.P.)—Three fires in Western Ontario today resulted in damage approximating $18,600.

Gilbert Bechtel, a farmer living near New Dundee, was burned about the hands when fire destroyed the barn on his farm with an estimated loss of $7,000. Between $8,000 and $9,000 was the estimated loss caused by fire which destroyed the large bank barn of the farm of Donald Innis, West Zorra township. Both barns contained the season's crops as well as nearly 50 pigs and agricultural implements.

A large creamery operated by Trendell Brothers of Milverton was gutted early this morning with loss of about $2,000. Between 400 and 500 pounds of butter were destroyed.

FIVE CANUCKS IN 2ND ROUND

Invading Forces Have Best of Play in First Round for Canadian Title

ENID WILSON ALSO IN

ROSEDALE GOLF CLUB, Toronto, Sept. 29 (C.P.). — Invading stars of the golfing world had by far the best of matters in the first round of match play for the Canadian ladies' open golf championship which was played to-day over the difficult course of the Rosedale Golf Club under ideal weather conditions.

Led by Miss Maureen Orcutt of White Beaches Club, Englewood, N.J., nine United States competitors, including all the leading players entered from the south, were successful in to-day's play and will go into the second round to-morrow, together with five Canadian women and Miss Enid Wilson, the British champion, and her compatriot, Miss Marjorie Kerr.

Miss Orcutt, the titleholders, who won qualifying honors yesterday, obtained an easy victory over Mrs. L. G. Riley of Pittsburg. Other United States women who won their matches were: Miss Marion Hollins, Santa Cruz, Calif.; Mrs. O. S. Hill, Kansas City, Mo.; Mrs. J. Arends, Detroit; Miss Virginia Van Wie, Chicago; Miss Bernice Wall, Oshkosh, Wis.; Miss Mary K. Browne, Cleveland; Mrs. Arthur Harrison, Buffalo; and Mrs. Harley Higbie, Detroit.

BULGARIAN RATE RAISED.

SOFIA, Bulgaria, Sept. 29 (C.P.). —The Bulgarian National Bank rate was raised to-day from eight and one-half per cent. to nine and one-half per cent.

Bank Wishes To Close Its Portals But People Refuse To Take Money

CHICAGO, Ill., Sept. 29.—Imagine a bank run and everybody being happy.

Such was the case yesterday when the Mayfair State Savings Bank invited its customers to come and get their money—100 cents on the dollar—because the board of directors decided that it was not possible to pay operating expenses and make a reasonable return on the capital invested.

By closing time, however, only about one-third of the $690,000 on deposit had been withdrawn.

A group of depositors surrounded T. B. McGrath, Jr., and told him they did not wish to withdraw their money. Others argued with the paying tellers, urging them to keep it. Many left without bothering to take their money.

Dozens of stock and bond salesmen waited outside the bank to solicit customers.

"If someone were to tell these people they could not get their money they would be tearing the doors down," an observer said. "But now that they are told to come and get it, they don't want it. Other banks could profit by this lesson in the psychology of depositors."

LOUIS SUKLOFF AS STAR WITNESS TRACES COLLAPSE OF BUSINESS DEVOLVING FROM FATHER TO SON

Lawyer Member of Peterborough Family Assumes Histrionic Role

EVIDENCE CONCLUDED

Son's Ignorance of Business Main Factor in Failure, Is Alleged

That Norman Sukloff as a result of ill-health was unable to conduct his store; that the business was handed over to William Sukloff and brought about into bankruptcy as a result of his ignorance of merchandising methods, was the substance of evidence given by Louis Sukloff a Toronto barrister and star witness for the defence in the hearing of the charge of fraud and conspiracy against William Sukloff which opened before His Honor Judge E. C. S. Huycke in County Judge's Criminal Court yesterday morning.

Explaining the existence of a banking account owned in the name of William Sukloff and transferred to Norman Sukloff at the Toronto Loan and Savings Company, which fact witness admitted had been withheld from the trustee in bankruptcy, he stated the plan was that William should gradually absorb the business from his father. In order to do so the bank acount in the Toronto Loan and Savings Company was established, and first of all a loan obtained from witness's step-mother was paid off. Witness denied that he or his brother William knew that the business was isolvent at the time deposits were made to the account.

All the evidnce was in when the court adjourned at six o'clock last evening, until 10 o'clock this morning.

V. J. McElderry, K.C., conducted the case for the Crown assisted by E. B. Goodman, solicitor for the trustees in bankrupcty.

W. F. Huycke appeared for William Sukloff, while R. R. Hall, K.C., is solicitor for Norman Sukloff.

Constable Piercy

Detective Constable William R. Piercy the first witness for the prosecution when the court assembled following the noon hour adjournment yesterday, was cross-examined by Mr. Huycke as to his authority for visiting the premises of Nathan Fine and Abraham Cherney. Witness said he had a warrant which was sent by G. F. Glatt of Toronto trustee in bankruptcy in the affairs of Norman Sukloff, to A. E. Moss, special investigator. Witness took that warrant to the Sheriff and got it stamped and endorsed.

Mr. Huycke—Where did you go when you got the warrant.

"I don't have to answer that question."

His Honor interposing: Yes you do.

"Fine's was the first place I went to," replied witness.

Asked what reason he had for

(Turn to Page 6 Column)

DRIVER LOST CONTROL; CAR OCCUPANTS HURT

Serious Accident Near Cannington Narrowly Averted

LINDSAY, Sept. 29.—Harold W. Archer of St. Davids and Miss Myrtle M. Stevens, of St. Catharines luckily escaped serious injury this morning when, near Cannington, Mr. Archer lost control of their car and it nose dived into a four foot ditch, turned a somersault and came to rest on its side.

They were taken back to the home of Dr. B. Cramer of Woodville, with whom they had been visiting and at noon today it was reported that their injuries were not serious.

Meeting Is Held Woodmen Of World

The regular meeting of the above organization was held in their hall last night, following which a nice old time dance was thoroughly enjoyed until the midnight hour.

A delegation from Toronto District Camp paid a fraternal visit led by District Manager Harvey S. Lloyd and Consul Commander C. V. Shea.

Peterborough Camp is making full preparations for Wednesday, October 14th, when the local members visit Toronto to take part in the "Peterborough Night," to be held in the Woomen's Hall, corner Spadina and College streets.

WIGGINS SEES REVIVAL AHEAD

Claims Normal Will Return When There is Purchasing Power in Europe

SOUND PLANS LAID

NEW YORK, N.Y., Sept. 29.—Albert H. Wiggins, chairman of the governing board of the Chase National Bank and United States representative at the conference at Basel, Switzerland, to report on the German credit situation, said today on his return from Europe, he believed an adequate program for reviving confidence and for establishing a sound basis for credit is contained in the committee's report.

In effect, Mr. Wiggin said the report of the Basel committee, of which he was the head, says the restoration of Europe's credit depends upon lower reparations, lower inter-Allied debts, lower tariffs and the rapproachment between France and Germany.

'Normal business conditions will not prevail in the United States," he said, "until there is purchasing power in Europe. South America and Asia, and until Europe, and particularly Germany, can function normally.

"The business depression is world wide Great Britain and Germany already have taken vigorous action, but they need the help of the rest of the world.

"The gold of the world is concentrated in few hands. The extension of credit is necessary, but credit alone is not enough, nor can adequate credit be given under existing conditions."

Seven Men Arrested On Rioting Charges At City Hall Doors

BESSBORO' GETS WARM GREETING IN FREDERICTON

Occasion is His Excellency's First Official Tour of Maritimes

19-GUN SALUTE FIRED

Civic Welcome Given at City Hall—Public Buildings Visited

FREDERICTON, N.B., Sept. 29 — (CP)—Thousands of citizens, headed by civic, provincial and military officials, extended a greeting this morning to the Earl of Bessborough Governor General of Canada on the occasion of His Excellency's first official tour of the Maritime Provinces. Fredericton was the first provincial capital to be visited in the course of the tour of the vice-regal train arrived here at ten o'clock after spending the night on a siding at Taymouth.

Hon. C. D. Richards, Premier of New Brunswick and Mayor W. Cr. Clark of Fredericton, headed welcoming committee and assisted by Hon. L. P. D. Tilley, Minister of Lands, Hon. J. A. Stewart, Minister of Public Works and Hon. Dr. H. I. Taylor, Minister of Health and Labor, the Lieutenant Governor of New Brunswick, Major General Hugh McLean, was represented by his secretary and A. D. C., Captain F. C. Barker.

Inspects Guard of Honor

Fine autumn weather prevailed as His Excellency alighted from his train and entered into the program of entertainment that will engage him throughout the day. After inspecting the guard of honor while a nineteen gun salute was fired from the riverside battery, the Governor General was driven to City Hall where a civic welcome was extended. Hundreds of school children lined the route of the drive, having been given a half day holiday for the occasion.

The vice-regal party was taken for a drive about the city and several public buildings and institutions were visited, including the Victoria Public Hospital, where many of the nurses were presented to His Excellency and the Dominion Experimental Farm.

Following a luncheon tendered by the city, His Excellency resumed his sight-seeing tour.

Damage Of $400,000 By Workers Alleged

Nine Former Employees of Power Company Arrested

MONTREAL, Que., Sept. 29. (CP) Nine men, former employees of the Montreal Light, Heat and Power Company were arrested here to-day on warrants charging them with dynamiting the company's property during a recent strike.

They will be arraigned later in the day.

In addition to the men arrested to-day fourteen others have been taken into custody on similar charges.

The sabotage began during the strike and lasted after the dispute was settled. The company estimated that $400,000 damage was caused to its equipment.

Spaniard Will Sail Columbus' Route In Duplicate Of Discoverer's Flagship

MADRID, Sept. 29.—Seafarers alon, ocean routes this Winter will rub their eyes when they see a tiny sailing vessel from another age gliding slowly past them to vanish in the mist.

What they will see will be a recreation of the Santa Maria, Columbus's famous flagship of 220 tons, with two mainsails, a dark hole for the crew below decks, and the captain's cabin under the raised stern just where the ship gets a sickening roll from the impact of huge combers against the tiny cockleshell sides.

Twenty-five Spanish sailor youths, not half the number of Columbus's crew of fifty-two, will man the vessel under the command of Captain Julio Guillen, who is forty-five years old.

With hardtack to last for three months and water for five months, no instruments or comforts constituting 1492, not even a radio in case of emergency, this exact replica of Columbus's flagship will slip away some time in February from Palos, where Columbus set sail, and will follow the great explorer's route.

Council Refused to Hear a Deputation From Unemployed Men

MOB EXCEEDED 2,000

Rock Hurled at Alderman's Car Exploded Crowd's Passion

WINNIPEG, Man., September 28 (C.P.). — Rioting charges stood on the police books to-day against seven men arrested during the height of a hand-to-hand battle last night between police and Communists at the front and back doors of the City Hall. When three policemen, injured in the clash, are released from hospital, other charges will be laid.

More than 2,000 Red followers milled and yelled in a mob that jeered and threw stones, rushed the police in an attempt to get into the City Hall, and ran away down side streets and back lanes when baton-wielding constables got the upper hand. The disturbance started when a meeting of City Council refused to hear a delegation of the Unemployed Workers' Association.

"Thrown Out" of Chamber.

The leader of the deputation, T. O. Woods, was escorted from the Council Chamber by police as Communists, crowding the galleries, protested the Council's decision noisily.

Woods emerged from the back doorway of the building. He jumped on an improvised platform and addressed his followers, claiming he had been "thrown out" of the chamber.

"What are you going to do about it?" he shouted.

He made a second unsuccessful attempt to gain a hearing. News of his rejection was announced to the crowd, and with cries of "Let's back our delegation," the workless mob rushed the police who guarded the back entrance. Official blackjacks beat them back and another attempt to break through the police cordon at the front door also failed.

Council Is Booed.

When Mayor Ralph H. Webb and several aldermen came out the front door following Council session the crowd booed. When one alderman got into his car and started to drive away, a jagged rock was hurled against the machine. Police rushed into the mob to find the offender, and a general melee followed.

Scores of men were knocked down by police batons. Blood spurted from bruised heads and Communists retaliated by throwing stones, bricks and pieces of broken concrete at passing automobiles and constables. Seven arrests were made before the riot was quelled.

Constable Carl Tangstad, motorcycle policeman, was taken to the hospital unconscious from a blow on the back of the head by a rock. Two other constables were less seriously hurt, but also were rushed to the hospital.

SON IS ARRESTED ON ARSON COUNT

Police Action Follows Sending of Note and Barn Burning Near Picton

REMANDED WEEK

BELLEVILLE, Ont., Sept. 29 — (C.P.)—Quick action by the police followed the fire on the farm of Alex. Van Horne, about six miles from Picton, which occurred last Friday night, destroying barn, four horses, a bull and the season's crop. Anonymous letters had been received by the Van Hornes, demanding that money be placed in a specified spot and that in the event of failure to do so, the barn would be burned. Suspicious circumstances led the police to the scene of the fire and there they arrested Leonard Van Horne, the son of Alex., who is said to be a part owner with his father. The arrest was made late Monday afternoon by Ontario Provincial Constable Durnford of Picton, and County Constable James Lovelace of Bloomfield. Leonard Van Horne was placed in jail at Picton, charged with arson.

He is a married man and is 33 years of age. District Inspector Lougheed of the Ontario Provincial Police, Belleville, was in Picton on Monday afternoon in connection with the probe into the fire and the arrest of Van Horne.

The accused was arraigned before Magistrate A. E. Calman, Picton, today and remanded one week.

Nearly 300,000 pounds of grapefruit will be exported from Porto Rico this year.

WORK PROGRAM APPROVED AT CAMPBELLFORD

Council Passes By-law Calling for Water and Sewer Extensions

UNDER RELIEF PLAN

Construction Will Amount to Approximate Sum of $9,515 —Meet October 23

CAMPBELLFORD, Sept. 29. (By Examiner Staff Correspondent). By a unanimous vote of the Campbellford town council the procedure by-law calling for water and sewer extensions in the town under the Local Improvement Act was passed at a special meeting held last night. Calling as it does for work amounting approximately to $9.515 it will be proceeded with under the government relief plan to aid the unemployed of the town this winter. In accordance with the act the notice of intention to proceed with this work will be published for three consecutive times in the press and a special meeting of the council will be held on October 23, to proceed with the passing of the construction by-law providing no objections are raised by property owners.

Engineer W. Scott gave his report on the work to be done, explaining details relative to the six locations. On Portage street the extension of a six inch water main will be constructed with 30 years as the life time of the improvement. The total cost of this work will be $1,860, the corporations share $912 and the property owners share $948. The rate per foot frontage will be 40 cents.

On Margaret and Naseby streets an extension of a six inch water main will be run at a total cost of $2,540, corporations share to be $1,227.50 and owners share $1,312.50. Estimated frontage rate per foot 45 cents with an annual frontage rate per foot covering a period of fifteen years of 4.33 cents.

On the Havelock road to the limit of the corporation a six inch water main extension at a total cost of $2,520, owners share, $1,317 and corporations share $1,203. Rate per foot frontage 50 cents with an annual rate frontage per foot of 4.82 cents.

On Raglan street the construction of a sewer and a 1½ inch water pipe at a total cost of $520, owners share $231.60. Corporations share $288.40 life of improvement 16 years. Special rate per foot frontage, 44 cents and the annual rate per foot frontage covering a fifteen year period 4.82 cents.

On Front street the construction of a six ich water main with a 16 year life of improvement at a total cost of $1,750, owners share $738, corporations share $1012. Special rate per foot frontage $1.32 and a special annual rate per foot frontage of 12.72 cents covering a period of fifteen years. All this work is being done on a sixty-forty basis. The distances of the construction by locations are: Portage street, 1,100 feet; Raglan street, 270 feet; Margaret and Naseby streets, 1,530 feet; Havelock road, 1,400 feet; Front street, 400 feet and the work on Kent street 300 feet. This report on motion of Councillors E C. McKeel and F. Long, was received and filed

The procedure of by-law was presented by Deputy Reeve N. A MacColl and seconded by Reeve J N. Stone. All members of the council were present, Mayor J. M. Bygott presiding.

If You Whistle Your Are Moron, So Says Savant

NEW YORK, N. Y., Sept. 29. 29 — Dr Charles Gray Shaw, professor of philosophy at New York University, believes persons who whistle are morons, devoi' o moral stamina and possessed of an inferiority complex. "No great or successful man ever whistles," he asserts. "Can you think of Einstein, or Edison or Mussolini tuning up to "Just One More Chance"? Can you think of President Hoover as whistling?"

FIFTY CHILDREN HAVE NEAR CALL DURING BOMBING

Club Members Dash From Church in Panic as Building Rocks

DENVER IN UPROAR

Police Reserves and Fire Brigade Held in Readiness— Six Blasts Occur

DENVER, Colo., Sept. 29 (C.P.).—The explosion of a group of bombs, one of which endangered the lives of fifty children in a church school, occupied the attention of police here to-day.

Six bombs in all were fired within a few hours of each other last night, resulting in the destruction of one home and a general panic in North Denver and two suburbs. The first three did no damage.

Police originally ascribed the first reported explosion in Valverde to small boys, but abandoned this theory after a terrific blast rocked the Holy Family Church in North Denver.

Fifty members of a church school club dashed terrified from the building. The blast stopped the motion picture machine in the Oriental Theatre across the street and hundreds of theatre patrons rushed for exits.

Mrs. Mary Jackson, who lives near the church, told police she saw a "stout man" leave a car, walk up an alley behind the church school and run out later, a second before the explosion.

Blasts Spread.

A few minutes later a bomb blast rocked a neighborhood a few blocks distant, shattering windows and knocking goods from store shelves for several blocks around.

Police were investigating these explosions when a fourth blast wrecked and set fire to a house owned by Custer Rand in Barnum, another suburb. Rand, who lived next door, could not be found last night.

After the bombing of Rand's house, police and firemen learned of two other explosions in the sparsely settled suburb earlier in the evening, which made a great noise but did no damage.

Thousands of persons stayed in the streets until daylight to-day, afraid to return to their homes. Police reserves were held in all stations and firemen on leave were recalled to duty as the city hunted vainly for the bomb throwers.

Trolley Hits Taxi Two Men Injured

TORONTO, Ont., Sept. 29 (C.P.).—Two men were injured, one seriously, shortly before midnight last night when the taxi in which they were riding was struck by a street car on Bloor Street.

Hugh McLean of Durham, Ont., was the most seriously injured, suffering a deep laceration above the right eye, which severed an artery, causing him to lose a quantity of blood.

Ernest Taylor, former police chief of Thorold, Ont., driver of the taxi, suffered fracture of four ribs.

Canada has a system of improved roads embracing over 7,500 miles.

CANADIAN DELEGATE TO LEAGUE OF NATIONS

ARRIVES FOR ASSEMBLY AFTER STORMY VOYAGE

The Canadian delegation to the Assembly of the League of Nations arrived in London after being delayed for twenty-four hours by gales. Photo shows, LEFT to RIGHT, the Hon. E. B. Ryckman, Canadian minister of national revenue; Mrs. Burrell an the Hon. Martin Burrell, P.C., L.L.D., parliamentary librarian, on arrival at Waterloo by the boat train.

SCIENCE AND RELIGION DO NOT CONFLICT, STATES REV. DR. BOYLE

Cobourg Divine Says All Men Unadmittedly Incurably Religious

PROGRESSIVE GROWTH

CAMPBELLFORD, September 29 (Examiner Staff Correspondence).—"In the world of religion to-day students of religious thought all believe in some form of evolution," stated the Rev .Dr. T. S. Boyle, M.A., D.C.L., of Cobourg, in an address to the Campbellford Rotary Club yesterday, of which he was the guest speaker, outlining some of the thoughts consistent with his classification which he defined as "religion," and making a comprehensive comparison of it with the much-talked-of science of evolution.

Dr. Boyle stated that he was engaged in the greatest business of the day, religion, a business which none other can compare with for power and importance, producing as it does one of the greatest products, righteousness.

There was a state of chaos existing in the material world to-day, he said, and had been for some time, but in the world of religion this had existed for many years. Speaking of his return to pastoral work after many years' absence, he stated that many changes could be noticed and especially was this the case with the congregations which to-day are materially depleted to what they were some years ago.

The causes of this were many, the speaker said, but he wished to deal with only one, the supposed antagonism between science and religion, relative to that branch of science known as evolution. He thought that the court test case regarding the teaching of evolution in the public schools which had been fought in Dayton, Tenn., U. S.A., some years ago, and at which William Jennings Bryan had figured prominently and given to the subject much undue publicity for the science of evolution was known to all, and if there is any antagonism existing between it and religion it was as old as Christianity itself, for in the beginning there had always been some who had materially opposed the faith.

It was supposed, said Dr. Boyle, that evolution was solely connected with Charles Darwin, but this was not the case, for as much as ten years before, A. R. Wallace had reached the same conclusions as Darwin, and long before that even men such as Larmark had thought along these lines, but had not made their findings public because of the opposition they would meet, especially from the church leaders.

Not Evolution.

The general theory that man came from monkey was not the theory of evolution, the speaker said. Evolution taught that there were two branches of life, that to which man belongs and the other which is responsible for the monkey life. "Evolution," he declared, "is the theory (or dogma of science) that there was no special creation, but that everything came to its present state through gradual development and growth." The old idea was, said Dr. Boyle, that man was created as he was, in the shape he now has, but evolution declared that man, through long generations of use had grown to what he is with the use of his limbs and faculties through adaptation to environment. The storm of controversy over the subject came mainly from the churches who seemed to see in it the denial to the first chapters of Genesis.

Evolution, said the speaker, had become the popular theory because it combines the idea of eternal progress and shows that the world is growing and getting better and that we to-day are still on that stage of the journey. Only with a very few members of the church those who are one-minded, does the theory of evolution disturb their religious mind and upset their religious convictions. "In the world of religion to-day the great majority of the people believe in evolution," declared Dr. Boyle, who emphasized the fact that "the intellectual leaders of the religious world to-day all believe in some form of evolution." Such men as Bishop Barnes of Birmingham, who is one of the leaders of the Church of England, was also one of the leading scientists of the world, and yet could be both, in all good faith. The average layman was mistaken when he thought that science was against religion; it was not, but was lined up on the side of it.

The foundations of religion are still unmoved, the speaker pointed out, and although men did and would not admit it they were still incurably religious, and from this fact he took a great deal of comfort.

"The more we study mankind at the basis of his being the more religious we find him," Dr. Boyle asserted, saying that he still possessed a sense of reverence for his origin and a sense of reverence for the Creator and Maker. Evolution has not and should not upset the faith of men and women to-day he said for it does not explain the mysteries of human life or satisfy human longings. Even Col. Ingersoll had to admit this fact. "There is no real antagonism between religion properly understood and science properly understood," he declared.

Dr. Boyle also stressed the fact that to many people to-day the dictums of the church was not the final word of authority, pointing out that we must bow the knee to the personality of man and the desire of his heart for the truth, declaring that the sphere of religious fundamentals were still sound and immovable.

A vote of thanks to the speaker was moved by N. Alexander MacColl and conveyed to him by Vice-President H. N Carr, who presided over the luncheon.

Expert Breaks Down After Murder Probe

NEW YORK, N.Y., Sept. 29. —(CP)—Dr. Otto H. Schultze, medical autopsy expert, who refused to give certain requested information at the coroner's inquest into the murder of Benjamin P. Collings, was reported resting at his home to-day after a breakdown.

Dr. Schultze, who is medical adviser to several district attorneys, refused to answer what he thought were foolish questions at the inquest.

Felix di Martini, special investigator for Blue, was in Bridgeport, Conn., to-day checking the ownership of a pair of gymnasium shoes which the two men who killed Collings gave his wife when they abducted her.

LAVAL PLEASED WITH RESULTS OF CONFERENCE

Sees Economic Commission as First Step to Restore World Prosperity

PERSONNEL UNANNOUNCED

Franco-German Plan Not Directed at Any Other Nation's Interests

BERLIN, Sept. 29. —(AP)— Premier Laval returned to France with Foreign Minister Briand today, firmly of the opinion that the new Franco-German economic commission was the first step toward world collaboration to restore prosperity.

The same precautions marked the departure of the guests as did their arrival, with heavy squads of armed police hovering in the background to guard against demonstrations. The streets leading from the hotel to the station were clogged with people shouting "vive la paix." Chancellor Bruening and Foreign Minister Curtius were on hand to wish them farewell.

"The commission will work in harmony with the universal efforts to combat the economic crisis," Laval said in a statement. Co-operation with all other nations will be sought wherever necessary.

Step to Co-operation

"This action will be the first step to co-operation which has become the need of the hour and in which all are called to participate."

He made it clear that the plan was not directed against the interests of any other nation and that "the solution of problems put to the commission in no wise will be effected by the mutual raising of customs tariffs."

While the personnel of the commission was not announced, it was reported that Hans Von Raumer, former Minister of Finance and commerce and an industrial leader, would be a German member and that Paul Boulsson, President of the Paris Chamber of Commerce, would be on the French delegation.

The French statesmen's visit was officially ended with a dinner at the French embassy last night.

Some newspapers said there was a possibility that the French money market would be enlisted to help stimulate German exports to Russia by discounting Russian bills but responsible spokesmen of both nations said such a plan had not been discussed so far.

SIAM UNCHANGED.

BANGKOK, Siam, Sept. 29 (C.P.).—The currency of Siam will remain on the gold standard, but quotations of gold exchange will be taken from New York instead of London, it was officially announced to-day.

He deserves a Good Start

QUAKER OATS *will build his bone and muscle; give him strength and energy*

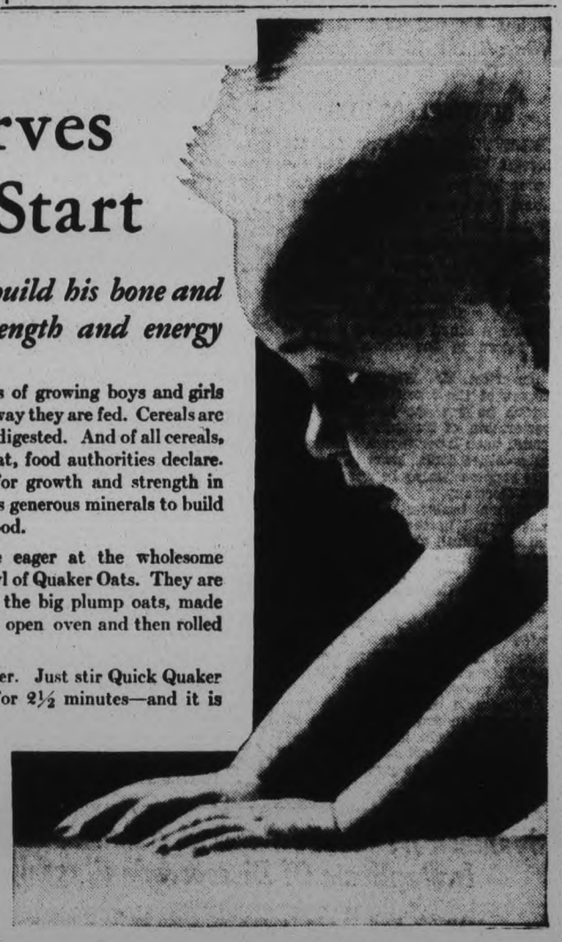

HEALTH and happiness of growing boys and girls depend greatly on the way they are fed. Cereals are most nourishing and easily digested. And of all cereals, the best balanced is the oat, food authorities declare. It contains the elements for growth and strength in right proportions, as well as generous minerals to build bone and to cleanse the blood.

Little appetites become eager at the wholesome aroma from a steaming bowl of Quaker Oats. They are satisfied by the flavour of the big plump oats, made nutlike by roasting in an open oven and then rolled into delicious flakes.

And no trouble for mother. Just stir Quick Quaker into boiling water—cook for 2½ minutes—and it is ready to serve.

Finest breakfast food for older children, and grown ups, too. Remember, whether young or old, we use up more strength and energy between breakfast and noon than during all the other 24 hours. This is why physicians advise a hot sustaining breakfast like Quaker Oats.

In large household packages, with or without chinaware. Also 10c. size. *Never in bulk.* To be sure of the Quaker flavour and food value, see that your packages bear the Quaker name and the Quaker figure.

Chinaware in *Quick* Quaker Packages

In every package of Quick Quaker marked "chinaware" is a piece of genuine English chinaware of distinctive pattern and lovely colours. Useful articles like plates, cereal bowls, cups and saucers (both in one package)... the largest and best assortment found in any oatmeal package.

1915

QUICK QUAKER OATS

Milled at Peterborough, Ont., and Saskatoon, Sask., by The Quaker Oats Company, largest cereal millers in the world. Makers also of Quaker Corn Flakes, Muffets, Crackels, Quaker Natural Bran, and other Highest Quality cereals.

VISIT OUR NEW PATTERN DEPARTMENT

Improved Service. Easy Selection. New Patterns.

Robt. Fair & Co. Limited
Peterborough
The Store of Dependable Merchandise

New McCall Magazines and Quarterlies

WEDNESDAY

Is Economy Day

Come early and economize on these 15 special values:

Crayshene Dresses — Smart, stylish and splendid quality material. Navy and black only. Trimmed with sand or white around neck, jabot front, long sleeves. Sizes 36 to 44 ..... **2.95**

"Kayser" Hose — Service chiffon, full fashioned and thread silk. Good shades and sizes 8½ to 10½ in the lot. Pair **1.19**

Knitted Vests — Fall weight. All white. Long sleeve, short sleeve and no sleeve style. Excellent value. Sizes 36 to 42 ..... **39c**

27 in. Flannelette — White or striped. Suitable for children's garments and many other uses. Yard ..... **12½c** 2 Yd

Gingham House Dresses — Come early for your size. Made of good material. Blue, green or orange check. Has pocket and belt. Sizes to 38 .. **2 for $1**

Linen Towelling — Soft and very absorbent, 16 inches wide, white, with fast-color edge. Per yard **15c**

Colorful Cretonnes — 36-inch, light and dark floral patterns, for drapes and coverings. Splendid value, yard **22c**

Filet Curtain Net — White ivory and ecru with lace trim and neat designs. 36-inches wide. Yard **29c**

Feltol — Heavy quality floor covering, suitable for kitchens, bedrooms, halls and bathroom, block and parquet designs. Two yards wide. Square yard **46c**

Silk Lingerie — Non-run Rayon Bloomers and Panties, splendid quality, in all the popular shades and sizes. Garment **49c**

Galatea Shirtings, 'Anderson's' Ginghams English Spun Glass — Good assortment of stripe and check designs and plain shades in Spun Glass. 31 to 38 inches wide. **17c** Yard

White Face Cloths — White with colored edge of blue, pink or mauve. Good useful size ..... **6 for 25**

Warm Hose — All-wool and silk and wool, in many shades, including black sizes 8½ to 10½. Regular $1.00 Pair **79c**

Bath Towels — Heavy English make. Cream grounds with fast-colored stripes Size 20 x 42. Each **39c**

Congoleum Rugs, Borderless — Borderless Congoleum Rugs with the same Gold Seal guarantee easily cleaned and lay flat without fastening.

9' x 6'	each	$ 4.25
9 x 7'6"	each	5.25
9' x 9'	each	6.25
9' x 10'6"	each	7.25
9' x 12'	each	8.45
9' x 13'6"	each	9.45
9' x 15'	each	10.45

Designs suitable for bedrooms, dining room and kitchen, also in 27 width with border for halls and passages. Yard 59c

Miss Gertrude Pulscher of Jamestown, N.Y., who was recently arrested by an Italian frontier station while with a party of young American tourists and thrown into a Bardonecchia jail. Liberated after 24 hours, it was explained she had been arrested in error for an American woman resembling her, who was suspected of aiding enemies of Fascism.

Settles In Canada

Donald McKenzie, V.C., formerly of the Royal Scottish Fusiliers, who has just arrived from London, England, in London, Ont., where he will take up residence. His finances follows him from England shortly.

LEGION DENIES SPONSOR SHOW

Arlie Marks Had No Authority to Use Names on Advertising Posters

STREET FAIR PLANS

(By Examiner Staff Correspondent)

CAMPBELLFORD, Sept. 29.—The Campbellford Branch, No. 103, Canadian Legion went on record last evening as their regular meeting as being opposed to the statement placed on posters in the town advertising the Arlie Marks 1931 Players as filling an engagement in the Regent Theater on the evening of October 1, 2 and 3 under the auspices of the Canadian Legion.

It appeared after discussion that officer of the branch knew nothing about the matter and had not given this company authority to use their name or entered into any contract with them to play under their auspices. It was felt that in any even this could not be done as the first evening the show was billed to run in town was the night scheduled for the annual street fair of the local branch and a collision of dates would not be advisable. A committee consisting of Comrades E. H. Armstrong, N. A. MacColl and G. C. Bromley was appointed to investigate the matter.

Arrangements were made at this meeting for the street fair and appointment of men to the different booths carried out under the fair committee's chairman, G. H. Free. The secretary reported that service ribbon could now be purchased from him as he had received a supply. The president, G. A. Ironside occupied the chair.

WOULD SUSPEND ARMS BUILDING

Proposal is Submitted to Govt's Taking Part in 1932 Disarmament Parley

FOR YEAR FROM NOV. 1

GENEVA Sept. 29. (AP)—A proposal to suspend the construction of armaments for one year from Nov. 1 was submitted to-day to the governments participating in the 1932 disarmament conference.

The disarmament committee of the League of Nations has adopted a resolution calling on the council to urge these governments "to give proof of their earnest desire for a successful issue of efforts to insure and organize peace and to refrain from any measure involving an increase in armaments."

The council was requested to have the members of the forthcoming conference reply before Nov. 1 whether or not they were prepared to declare such a truce for a period of one year.

The proposal was in the nature of a compromise between the Italian project for an immediate truce to last until after the disarmament conference in Geneva in February, and objections interposed by the Japanese delegation.

It was more nearly identical with the second suggestion made by the Italian delegates that a "gentleman's agreement" be invoked to spend virtually all arms building on land, on sea and in the air for one year. It was described as an "extension" of the original Italian plan.

Great Britain and the United States have approved a one-year armament holiday, but Japan is opposed and the attitude of France is not known.

Farm Bodies Prepare For Annual Sessions

WINNIPEG, Man., Sept. 29. —(CP)—Two of the three Provincial farm bodies today are preparing for annual conventions in mid-November. Newest western entry into the political field, United Farmers of Canada (Saskatchewan section) have not definitely set the place or the dates for their meet, but United Farmers of Manitoba have decided their three-day session will be held in Brandon, November 17 to 19.

NEIGHBORLY NOTES

Please Phone Items to 1600 or 1601

Mr. Francis Sutton of Bowmanville, formerly of Peterborough, brought his choir from Trinity United Church, Bowmanville, to the city on Sunday evening, to provide the musical service at Knox United Church. After the service, the Women's Association of Knox Church, with their president, Mrs. John Londerville, in charge, served light refreshments to the visitors, who spent a pleasant social hour before returning to Bowmanville.

• • •

Mr. J. W. Fraser, Dennistoun Avenue, celebrates a birthday anniversary to-day.

• • •

Mr. John Thompson, son of Mr. and Mrs. G. H. Thompson, has returned to Toronto to enter on his four year of studies in the Faculty of Applied Science and Engineering, University of Toronto.

• • •

Mr. Carmen Millar and Mr. Scott Wilson of Detroit were guests on Sunday of Mr. and Mrs. Arthur H. Millar at Keene.

• • •

Mr. Russell Logie of Vancouver, B.C., is the guest of his cousin, Mrs. J. J. Craig, Hunter street, prior to leaving to study at Yale University.

• • •

Mr. J. Eldon Braund, son of Mr. and Mrs. J. T. Braund, has gone to Toronto to enter on his fourth year of study at the Ontario Dental College, University of Toronto.

• • •

Dr. E H. Wood entertained last night at a men's bridge party in honor of Mr. J. Wells Fraser.

• • •

Miss Gwen Donley, whose marriage to Mr. Wilson Craw takes place tomorrow, was nted by the Madrigal Singers, whose accompanist she has been for several years, with a handsome framed picture.

• • •

Mr. and Mrs. C. L. Brewer are registered at the King Edward Hotel.

• • •

Mrs. W. A. Wood and daughter Marion have returned home after spending two weeks with friends and relatives in Plainville, Cobourg and Baltimore, Ontario.

• • •

Mrs. A. Tyrer of St. Helens, England, who has been spending the past year with her son, Mr. Walter Tyrer, in Toronto, is spending a few days with Mrs. M. L. McCarthy, Park street.

• • •

Miss V. P. Payton is registered at the Royal York Hotel, Toronto.

• • •

Mr. Ralph Cox, Aylmer street, has gone to Toronto to enter on his second year of study in the Ontario Dental College, University of Toronto.

• • •

Miss June Lonergan has returned to Toronto after spending the past few weeks with Miss Agnes McCormick, Woodbine Avenue.

• • •

Mr. Walter Sutton leaves for Kingston this week, to take a post-graduate course at Queen's University.

• • •

The ladies of All Saints' Bowling Club held a banquet at Austin's Tea Room last evening when the prizes for the season's rink games were presented by Rev. J. D. Paterson. Mr. C. Wiggins and Mr. H. Lucas were present also, representing the men's club. At the conclusion of the banquet bridge and euchre were played. Prizes for the bridge games were won by Mrs. C. Curtis and Mrs. C. Wiggins, and for the euchre by Mrs. White and Mrs. Foster. Among those present were Mesdames E. W. Fisher, W. Hughes, C. Wiley, G. Groombridge, W. A. Greenslade, C. Wiggins, W. L. Ferguson, Fuller, W. Harvey, C. Curtis, W. G. Harris, W. H. Andrews, J. E. Gregson, S. Wosencroft, T. Burnham, K. D. Sisson, G. Foster, Leether, Hurst, White, F. Millard, R. Carr, Allston, Watson, W. Barry, R. Page, and Sanderson.

• • •

Mrs. J. H. Millar and Miss Jean Millar, of Campbellford, were guests on Sunday of Mr. and Mrs. Arthur H. Millar of Keene Station.

• • •

Mr. and Mrs. J. F. H. Wallace, formerly of Peterborough, left on the midnight train last night, on their return trip to Montreal. Mrs. Wallace was the guest of Mrs. H. Rush and Miss Maude Rush, McDonnel street, for the past few days, and Mr. Wallace came down yesterday for the Y.M.C.A. opening last night, after spending the week-end with the members of the Friday Night Supper Club of the Y.M.C.A. at Stoney Lake.

• • •

Mr. Joseph Paquette, son of Mrs. J. E. B. Paquette, has gone to Toronto to enter on his third year of studies in the Faculty of Applied Science and Engineering, University of Toronto.

• • •

Miss Ethel Harris of England, who was the guest of Mr. and Mrs. J. Kennett, Hilliard street, during the summer months, sailed recently for home from Montreal, on the SS Duchess of Richmond.

• • •

Mr. and Mrs. D. R. Morrow of Benson avenue have been called to Toronto owing to the death of the latter's brother, the late Mr. Herbert Thompson.

• • •

Mrs. James Juby has returned home after spending a week with friends in Toronto and Rochester, N.Y.

• • •

Mr. and Mrs. William McCall, accompanied by Mr. William Findley and Mr. James McCall, of Emily, were visitors this week at the home of Mr. and Mrs. J. Armstrong of Otonabee.

• • •

The many friends of Miss Ray of Lakefield will regret to learn that she is ill in Nicholls Hospital, where she recently underwent a serious operation.

See Us and See Better.
GLASSES
If Necessary
GOOD ADVICE
If Not
J. H. Lacey
Optometrist
410 GEORGE ST. (Op. Examiner)
Phone 1160 — 1084J for Evenin. Appointment.

Just Between Us Women

A daily chat with Examiner neighbors conducted by Anne Wilcox

Most school children take some sort of lunch to school.

• • • • • •

The lunch may be a simple one to satisfy hunger before the noonday meal at home, or it may be a light luncheon that must suffice until the evening repast or at least until the child can get home and have a mid-afternoon meal.

• • • • • •

Therefore in homes where there are children of school age it becomes something of a problem to prepare the five-days-a-week-luncheons.

• • • • • •

It is well to have a plan for these little meals, when they must take the form of the noonday repast.

• • • • • •

There should be a hearty food, a relish and a dessert, or what corresponds to it. A little fruit is welcome, and every child delights in at least one piece of candy.

• • • • • •

Just what shall make up the hearty item, depends somewhat upon the age of the child as well as upon his or her preferences. Some children delight in sandwiches while others do not care much for them.

• • • • • •

Fortunately most of them are satisfied with the sandwiches provided they are hearty and plentiful.

• • • • • •

Substitutes for sandwiches are welcome at times and form variety. For example, a meat pie will tempt, or an individual remekin of meat and rice or rice, cheese, sweet pepper and a bit of pimento.

• • • • • •

Occasionally a crouquette, or a baked white potato stuffed with the mashed white mixed with cooked chopped meat, or bacon. Hard boiled eggs will pall, if put in the lunch box often, unless the yellow is dressed.

• • • • • •

Mix melted butter, a few drops of lemon juice, salt and pepper with the mashed yolks and press back into the halved white. When sliced meat forms the filling for sandwiches a relish is particularly welcome.

• • • • • •

Children's appetites for relishes vary decidedly so this has to be taken into consideration when putting relishes with lunches. For example, few little folks like olives; some do, however.

• • • • • •

When there is chicken to put in the box, do not take it from the bone, but put a leg, a wing or some other portion in, as it is, and let the child have the fun of picking the bone.

• • • • • •

Fruit and a bit of candy makes a dessert that most children like, also cookies and cake. Even jelly sandwiches can form this sweet portion of the meal, especially if a piece of fruit supplements it.

• • • • • •

Dates and figs are wholesome fruits not always in luncheon plans. A slice of pineapple between two sponge cookies is delicious.

• • • • • •

It is very important to have luncheon vary from day to day as much as possible, because the mixed diet is now agreed upon as the one on which persons thrive best. It certainly tempts the appetite most.

FASHION HINT

"How to make my old short skirts conform to the new length was a problem to me until I hit on this plan. I dropped the hems; and as the part that had been turned under was darker than the rest, I re-dyed the entire dress, after having bleached the goods, following directions in the Diamond Dyes package.

"I used Diamond Dyes for the re-dyeing, of course. I have dyed many things with these wonderful colors. They have saved me many dollars and have never failed to give perfect results—smooth, even colors, —fast to wear and washing. Friends think my things are new when I re-dye or tint them with Diamond Dyes. They do give the most gorgeous colors!"

Mrs. G. C., Levis, Quebec

Favorite Recipes.

TOMATO MARMALADE.

(Contributed by Marge)

Take one quart of ripe tomatoes, skinned and sliced. Put on the stove with half a cup of cider vinegar, one-third cup sugar, one teaspoon salt and one teaspoon mixed spices.

Cook slowly and stir often with a wooden spoon. When reduced to one-half, it is done. Put in sealers and seal.

RAW TOMATO RELISH.

(Contributed by M.F.H.)

1 Peck ripe tomatoes.
6 Onions.
3 Heads celery.
5 Red or green peppers.

Chop all fine and add one cup salt. Let stand one night and drain very dry. Add two pounds white sugar, 2 ounces white mustard seed, five cups vinegar. Put in a jar seal.

INDIAN RELISH

(Contributed by Nancy)

3 quarts green tomatoes (chopped).

Cook in salt water until clear, then drain, add one large onion, chopped, two cups vinegar, one cup brown sugar, and one cup of white sugar; one heaping teaspoon of celery seed; one teaspoon curry powder; one teaspoon mustard seed, six red peppers, chopped. Let all come to a boil, then bottle and seal.

FASHION SERVICE

3311

Ready for school! Well I guess! It's so thoroughly smart and typically French. The front panel extends into the circular skirt at the front and makes it very easy to fashion.

Isn't the neckline smart with turnover collar and bow tie.

A fine striped woolen tweed effect in rich brown made the original. The pockets, belt and sleeve cuffs were vivid red woolen. The tie in crepe de chine matched the plain red woollen. The collar of white pique was made detachable so as to be readily laundered.

Style No 3311 may be had in sizes 6, 8, 10, 12 and 14 years.

Size 8 requires 1¼ yards 54-inch with ¾ yard 27-inch for collar and ⅛yard 35-inch for contrasting.

Wool jersey, rayon flecked wool voile, wool challis, linen, cotton broadcloth prints and tweed-like cotton are smart.

Don't envy the woman who dresses well and keeps her children well-dressed. Just send for your copy of our Fall and Winter Fashion Magazine.

It shows the best styles of the coming season. And you may obtain our Pattern at cost price of any style shown. The pattern is most economical in material requirements. It enables you to wear the new frocks at little expense—two frocks for the price of one.

Be sure to fill in the size of the pattern. Send stamps or coin (coin preferred).

Price of book 15 cents.
Price of pattern 15 cents.

The Examiner:
Please order for me:—
Pattern Number.....
Size .....
My Name.....
Address .....
.....
Inclose 15c in payment.
Allow five days for return

LIFE OF DANIEL HELD AS MODEL

Purity, Prayer and Perseverance Mentioned by Rev. Mr. Millyard.

GEORGE ST. SERVICES.

Rev. J. E. J. Millyard preached two impressive Rally Day sermons at George Street United Church on Sunday. At the morning service he took his text from II. Kings, 4 2: "What hast thou in the house?"

These words were spoken by the prophet Elisha to a poor widow who was heavily in debt and her two sons were to be sold into slavery if she could not pay her creditors. She was in great distress and came to the prophet. Mr. Millyard said. Elisha did not pay the debt, but had the widow and her sons scurry around, collect the vessels in the house, pour in the oil until all the vessels were full, and sell the oil. The prophet could as easily have said "Let there be money" instead of "Let there be oil," but he was acting on a principle that God helps those who help themselves. He uses things that are already ours. Many instances of this principle were shown in the miracles Jesus performed. The exhausted store of wine he turned the water into wine; feeding the multitude on five loaves and two small fishes. All through the Bible and New Testament this principle is observed. God helps those who help themselves. Nature does the same thing; nature and the farmer work together—one furnishes seed horses, machinery, strength and intelligence, and nature supplies the rest. This principle is seen in cases of sickness, in the world's business, and particularly in religious life. Do we use the talent God has put at our disposal? Let us think of some of the things we as Christians have in the house which we can put at God's disposal: Power of talking or teaching; a bit of money. We will be asked to give an account of our stewardship and God will say: You have been faithful over a few things, I will make you master of many.

The Sunday School Rally in the afternoon was attended by a large number and took the form of an open session, with Superintendent C. S. Thompson in charge. Readings were given by Misses Joy Walker Gwen Parnell, and Margaret Vance. Jack Mark and Cecil Wasson. Miss Jean Paget rendered a solo and Rev. J. E. J. Millyard gave a brief talk.

At the evening service Rev. Mr. Millyard took as his subject "The Light That Wins," speaking especially to the young people of the congregation. He took as his text the fifth verse of the sixth chapter of the Book of Daniel: "Then said these men, we shall not find any occasion against this Daniel except we find it against him concerning the law of his God." The speaker said: We do not hear much about Daniel's life in early childhood, but at the age of from fifteen to eighteen the city of Jerusalem was beseiged by Babylonians and Daniel was carried into exile along with some of the other brightest and cleverest youths of Judah. His part in life was therefore not auspicious and he did not succeed because of outside influence. Daniel succeeded because of his excellent merit. He was a man of very definite purpose. Decide on what you are going to be and have a model. It's the man with a purpose who succeeds not the man who drifts with the tide. The Apostle Paul had a definite purpose when he said "One thing I do." Daniel was a man characterized by purity. He would not eat the king's meat or drink his wine. He was the sort of man who would be true to himself. He proposed in his heart that he would keep himself clean. Thank God there are young men like that to-day. This man Daniel was a man of perseverance. He stood by what he thought was just and right. There are men to-day of this type who have backbone and will stand up for right and justice. Daniel was a man of prayer. He prayed three times a day and worshipped the Lord.

"Young people, I want to call your attention again to his many excellent qualities—a man with a purpose, a man characterized by purity, a man of perseverance and prayer. I ask you, young men and young women, to follow his example." The choir rendered fine music, under the direction of D. R. Howat, G. D. Carlisle singing a solo at the morning service and Miss Dorothy Sager at the evening service.

GREEN TOMATO PICKLES

Cut into slices four quarts of green tomatoes, but do not peel them. Add to them six large onions that have been peeled and sliced. Put into the preserving kettle and stir in a cupful of brown sugar, one tablespoon each of mustard seed, pepper and cloves, half teaspoonful of allspice and one quart of vinegar.

Stew until tender, then bottle. (If desired sweeter, more sugar and less vinegar might be used).

Here is a New Pudding for Tomorrow's Dinner!

CREAM RICE PUDDING

4 tablespoons rice
½ cup sugar
½ teaspoon salt
2½ cups St. Charles Milk
1¾ cups water
Nutmeg

Wash the rice thoroughly, then add with the sugar and salt to the milk diluted with water. Pour into a buttered baking dish and add a sprinkling of nutmeg. Set the dish in a pan of hot water and bake three hours in a slow oven (300° F.) stirring several times the first hour to prevent the rice from settling to the bottom.

A copy of the "Good Provider's Cook Book" will be gladly sent you, free, if you will send us your name and address.

The Borden Co Limited
115 George St., Toronto 97 C. 10

Borden's ST. CHARLES MILK

Now on display
AT LEADING HOUSEFURNISHING STORES

EXCLUSIVE DESIGNS
and SMART COLORINGS
*
WILTONS ... AXMINSTERS
SAXONIES
ORIENTAL REPRODUCTIONS

BARRYMORE Guaranteed RUGS

MANUFACTURED BY
The TORONTO CARPET MFG. Co LIMITED
TORONTO CANADA

CHOOSE CANADIAN MADE RUGS AND SUPPORT CANADIAN LABOR

309

JACK HOLT tells you how
"The years can bring you Added Charm!"

"Learn the complexion secret Hollywood's lovely actresses know!" famous screen idol says

"SOME women seem to grow more alluring every year," says Jack Holt, popular Columbia star. "Birthdays only add to their charm!

"Here in Hollywood you see them every day—actresses still every bit as youthful as they were years ago, more irresistible than ever. Still the idols of an adoring public!

"No matter what her age, a woman who has the fresh, glowing charm of *youth* is always attractive. I should think every woman would learn the complexion secret the screen and stage stars know!"

You will want to know how the lovely stars keep youthful charm right through the years! "Guard complexion beauty as we do," they will tell you, "with Lux Toilet Soap!"

Important actresses all over the world—in Hollywood (605 of the 613 there!)—on Broadway—in Europe—depend on this fragrant, amazingly white soap for *every* type of skin.

DOROTHY REVIER, Columbia star

DOROTHY SEBASTIAN, Columbia star

BARBARA STANWYCK, Columbia star

EVELYN BRENT, Columbia star

The caress of dollar-a-cake French soap Lux Toilet Soap—10¢

Lever Brothers Limited, Toronto 3218

The Examiner

The Examiner is a member of the Audit Bureau of Circulation

The Daily Examiner, published every lawful evening by The Peterborough Examiner Limited Office 419 George Street $6.00 per year delivered in City; out-of-town subscribers by mail $4.00 a year

U.S. REPRESENTATIVES

Special U.S. Representatives—W. B. Stockwell 624 People's Gas Building Chicago, Ill.
New York—Chas. P. Miller 225 Fifth Avenue
Advertising Rates on Application

B. M. GLOVER Managing Director

PHONES—Editorial, 1601; Business Office 1600 Private Branch Exchange to all Departments

TUESDAY, SEPTEMBER 29, 1931

THE NEW Y.M.C.A. BUILDING.

The Y.M.C.A. is to be congratulated upon the successful opening of its enlarged and greatly improved building last night.

Hundreds of citizens who were privileged for the first time to view the interior of the building and inspect the new swimming pool, the bowling alleys, new dormitories and other improvements, were delighted with what has been accomplished.

These splendid new facilities and the additional accommodation that has been provided bring the local Y.M.C.A. into the forefront of similar institutions throughout the country, and provide a greatly enlarged opportunity for service in the interest of the boys and young men of the community.

The very many subscribers to the building fund must feel that they have made a decidedly worthwhile investment, and that the money secured through the generosity of the public has been spent to splendid advantage and in such a manner to bring the best possible returns.

Certainly the Y.M.C.A. should more than ever prove to be the rallying point for the city's young manhood and play an even more useful part in the all-round development of the citizens of to-morrow.

The new building is a most useful contribution to the assets of the community.

THE PRESS NOT "SUBSIDIZED."

In assailing conditions at Windsor during the recent convention of the American Legion, Rev. Dr. A. E. Runnells, pastor of the Central United Church, made an attack on the newspapers in the course of a Sunday night sermon, remarking that it seemed the press of Canada was allied with the liquor interests.

"I wonder if the press had been subsidized?" he is quoted as asking.

If Mr. Runnels' general criticism was not more accurate than his complaint in regard to the newspapers, Sunday night's effort could not be described truthfully as a success.

He should know that many of the newspapers of Ontario, The Examiner included, voluntarily refused liquor advertising back in the days when it was legal, and that the first suggestion of making such advertising illegal in Ontario when the Liquor Control Act was being drafted came from the press of the Province.

Instead of being "subsidized" as this Windsor pulpiteer insinuated in his sermon, Ontario newspapers have gone out of their way to deprive themselves of revenue that elsewhere is accepted as a matter of course.

The trouble, of course, with Mr. Runnells is that the press refuses to get hysterical in the matter of prohibition legislation, that it looks conditions in the face and realizes that temperance cannot be brought about by legislation.

If men could be made "dry" by law those American Legionnaires would not have been customers of Windsor's liquor stores—a point that Mr. Spence and others quite willingly overlook.

MIDWAYS AND EXHIBITIONS.

Without seeking to defend in any way the practices of midway concessionaires at the Peterborough and Lindsay Exhibitions that have given rise to so many complaints, The Examiner suggests to the public generally that it cannot escape some of the responsibility for the conditions that have caused so much criticism.

A very large percentage of people apparently judge an exhibition by the size and extent of its midway.

If there is a large and bright looking carnival array on the grounds the fair is a success; if the midway is minus the glare and gilt of such attractions the fair is a "flop."

There is no sense in such a theory, but it exists with the result that fair boards, although convinced in their own minds that their annual fair would be better without the doubtful shows and more than doubtful games of chance of the travelling carnival, feel compelled to book one of those wandering midways in order to meet the popular idea that the exhibition without that type of attraction is not an exhibition at all.

For several years the Peterborough Exhibition tried the other policy and earned from the large section of the public already referred to strong criticism that the Exhibition was without color.

The Examiner's own view is, these professional midway outfits might well be scrapped so far as fall fairs are concerned, but until the public generally accepts that viewpoint and quits judging exhibitions only by their midway, fair managements will doubtless feel that their patrons' wishes must be met.

SOME FAIR QUESTIONS.

Rome C. Stephenson, president of the American Bankers' Association, in a recent address before the Advertising Club of New York, dealt in an impressive manner with the subject, "Our Stake in the Railroads."

Much of what he said was in line with what The Examiner and other Canadian newspapers have touched upon in regard to the apparently unfair competition the steam railways are called upon to face from motor truck and motor bus companies in carrying freight and passengers.

Here are a series of questions propounded by the head of the Bankers' Association:

Are the motor buses and trucks paying for their rights-of-way or meeting any portion of such a capital expenditure? Or do they get their rights-of-way free?

Do they contribute their full share of the creation and upkeep of the public highways proportionate to the room they consume on them and the wear and tear and damage they do to them?

Do they make any rate concessions to the Government or the public for any direct or indirect, and that may be extended to their commercial success and profit as a result of their being given free rights-of-way, as did the railroads in return for land grants?

And finally, do they regard the convenience, rights, safety and lives of others, of individual motorists particularly, in using the public highways as rights-of-way?

These are indeed fair questions

The Examiner leaves them with its readers, fully appreciating the fact that they will have no difficulty in arriving at answers that will indicate that the railways have a great deal in the way of unfair competition to complain about.

CAN WE AID BRITAIN?

A family in this city suffered considerable loss when fire swept through their home. It was very shortly afterward that neighbors and friends started to help. They all desired to do something and they did it. Even those who did not participate in the effort felt better for having heard of it. There is nothing unusual about this; it is merely seeing to it that good wholesome emotions are allowed to find access to channels of helpful effort.

Then we read in a despatch from London where Indian princes attending the round table conference there had written a letter to Premier Ramsay MacDonald. It had nothing whatever to do with any of the matters under discussion at the conference, but dealt with the expenses of the trip from India to London and return. The Indian princes said they desired to pay their own costs, realizing that in Britain the people were heavily taxed. The amount involved was not large, as the princes put it, only a drop in the ocean, but they wanted to pay their own way as a token of friendship and a desire to help the British taxpayer.

Once again, we see in operation that good, wholesome motive of desiring to help. It makes us think kindly and well of those princes from India. We knew very little of them before; we have seen very little in print of what they have been saying at the conference, and yet by this one little act of desiring to pay their own expenses rather than accept payment from the British Government they have placed themselves in a position where it is easy to feel that we'd like to know them better.

* * * *

We can't help believing that there are greater fields to be explored by this same plan. It seems to work well and produce very happy results wherever it is tried. Perhaps there is something in it which can be applied to Canada's attitude toward increasing the volume of business which we do with Britain.

We have been for weeks watching the struggle in Britain to set her house in order. First there came that sudden movement to organize a National Government almost over night in order to meet a financial crisis by balancing the budget. It was necessary to cut deeply into expenses and also to add definitely to the burden of taxation in order to balance the books of the nation.

That initial step, gigantic though it was, did not suffice. Within recent days Britain has served notice on the world that it has abandoned the gold standard in her banking system. That can be regarded only as evidence of the seriousness of the situation in Britain.

These moves have done nothing to put Britain in a better position regarding the volume of her trade. They have been accomplished by reason of the driving motive of absolute necessity. The rebuilding of British trade is something for the future.

* * * *

It is here that Canada might come to the front in an earnest desire to help, just the same as neighbors in Stratford aided a family in distress, and just the same as the native princes from India tried to ease the burden of the British taxpayer.

Britain needs to do more business; she needs to sell more of her goods; she needs more customers in Canada and every part of the Empire and in any other corner of the world where she can find them.

It is here that Canada might seriously consider if the time is not opportune to put into practical operation this wholesome sentiment—the desire to help.

If it is at all possible to so arrange our tariffs that we can buy from Britain goods which we are at present securing elsewhere, we should do so.

If we can use the tariff to rid our markets of goods from other countries so that we can make certain there will be room here for more British goods then we should do that also.

We are quite aware that this country has moved, through its preferences, to increase British trade, but under the extraordinary chain of events which have crowded themselves in to further burden the British taxpayer, the time seems very opportune for Canada to consider if this country could not so shape its policies, and perhaps alter them, to the end that we could in a practical way tell the Mother Country that we desire to help in a way that will be felt.

This paper believes the people of the country generally would subscribe to such an attitude. It would be one way of giving definite characterization to that rather loose phase "the bonds of Empire." And right now is the time when such action would perform the greatest amount of Empire service.—Stratford Beacon-Herald.

EDITORIAL NOTES AND COMMENT.

Remember the Children's Aid Society work will be unusually heavy during the coming winter. Give liberally on Saturday.

There may be six million unemployed in the United States, but in spite of that fact, the world's series opener at St. Louis on Thursday will fill the Cardinals' park.

Hon. Duncan Marshall predicts a bumper western crop next year. That sort of talk reveals the real spirit of the West.

If every one were as optimistic as the fellow who estimates the attendance at the Lindsay Fair, Old Man Depression wouldn't have a chance to linger in this country.

Ottawa is out of the National Hockey League, a development that will be regretted by Canadian sport fans generally.

(Continued from yesterday.)

But even without Tuck's obvious attentions, it soon was clear that it would not be necessary for Fabia to omit the dances because of a dearth of partners. She didn't become a knock-out (he told his mother, who often asked him how Fabia was getting along) on good looks and good dancing alone. A girl to be a knock-out has got to have more "sex-appeal," or "it" or whatever you want to call it, than he had discovered in Fabia. But she had a following, and among the right crowd, too.

He couldn't quite understand it. Why, once she had refused to let Thatcher Brooks drive her home after a dance. Because he was feeling a little jovial, she had stood outside the car and told him to let her take the wheel, or else she'd hire a taxi. Thatcher wasn't drunk by any manner of means. He told her to go ahead and hire a taxi if she felt that way about him. And, by Jove, she had! The result is Thatcher is cutting out the liquor, and simply eating out of her hand.

Fabia was as surprised as Nichols at her success. Of course, she knew she wasn't in the same class with such girls as Rachel Witherow and Theresa Chase, and many others she might mention, but partners did seem to keep cutting in.

INSTALMENT 18

Fabia and Dan didn't meet again for a month. Fabia was often at her grandmother's house, and frequently observed the fatal car parked in front of Dr. Warburton's. For the first two weeks she never entered her own car in front of her grandmother's but that she listened for quick steps behind her—waited for them, longed for them finally. The fifteen minutes Fabia had spent in the curtained automobile, instead of fading with time, became clearer and more poignant.

She considered taking the initiative. She still had his handkerchief to offer as an excuse for waylaying him, but her feminine instinct cried out against any such obvious act of pursuit.

Then she and the doctor met. She wasn't expecting it. She wasn't, for once, even thinking about him. It happened at about one o'clock in the morning at a ball at the Somerset. Somebody touched her partner on the shoulder, and she looked straight into the eyes of the doctor!

She didn't say a word at first, and neither did he. They danced halfway down the ballroom in silence and then somebody else cut in. Their eyes met again as he relinquished her to the newcomer.

"Cut in again," said Fabia.

Three minutes later, she was again in his arms.

"How does this happen?" she said in a low, censuring tone, resentment at his long neglect of her keener at first than her relief that at last he had made the first move.

"I had a patient in the hotel, and I saw you walking through the hall out there, and all of a sudden I made one of those crazy dares I do sometimes."

"Oh, I see—a dare!"

"A dare I made myself."

"That's probably what it was in the automobile, too."

He caught the reproach in her tone, and felt her pulling away slightly.

"What do you mean by that?" he demanded, and held her closer.

But somebody was cutting in. He watched her disappear, then skirted the swarm of stags in the center of the ballroom floor, and headed her off as she came drifting around the next curve in the stream of dancers.

"Are you angry with me?" he inquired.

"Why, no! Why should I be?"

"You implied a moment ago that what happened in the automobile between us was just a dare—a sort of stunt on my part, I suppose you mean."

"Well, perhaps it was just a sort of stunt on my part, too."

"Have you been feeling that way about it all this time?"

"All this time! Oh, I guess it hasn't seemed like 'all this time' to you.

"What do you mean?"

"If I had you'd have done something about it."

Before he could answer, another hand fell upon his shoulder. This time he didn't wait until Fabia had reached a curve. He dove into the stream midway, and recaptured her.

"You don't think I haven't been wanting to see you, do you?" instantly he resumed.

"Oh," he stated briefly, "just terribly."

"How wonderful to be a man and overcome difficulties the way you have these last four weeks!"

"Look here, I want to talk to you."

"Just terribly?" she taunted. "Hello, Thatcher! I haven't laid eyes on you for the last hour." And without dropping her arms she floated from Dan Regan's shoulders to Thatcher Brookes'.

"Who is the handsome Adonis giving you such a rush all of a sudden?" inquired Thatcher. "I've asked several and nobody seems to know him."

"He's all through college. I don't believe you'd know him."

"What's his name?"

Before Fabia could answer, Dan was claiming her again. It was the fourth time in the last twenty minutes. Fabia's cheeks, usually pale as anemones in April, were tinged with scarlet.

"Can't we get out of this place?" said Dan. "I want to talk with you, and put a few things straight."

"Oh, hello, Tuck!" exclaimed Fabia. "I'm awfully sorry. Will you ask me again a little later? I've just this minute decided to sit out a little while."

Tuck hesitated. He had dropped in simply for a dance with Fabia. He was still in training and ought not to have broken his strict regime. But "All right," he smiled, with good sportsmanship.

"Let's go out this door," said Fabia to Dan, and, once off the ballroom floor in the palm-lined corridor, she said: "I've had enough of this dance. I'm spending the night at my grandmother's. I'll go and get my coat and meet you at the door."

In the dressing-room Fabia wrote: "Dear Thatcher: I've decided to go home early. It's a great party, and I won't drag you away at this hour. I'll give this to an usher, so you'll know. FABIA."

She found Dan waiting for her at the door. He called a taxi and they drove in silence to her grandmother's door. Fabia flashed on the lights in the drawing-room.

"Now, please explain," Dan said, without preamble.

"Explain what?"

"Who you are so flippant and sarcastic about the last time we were together." He had become the accused. His very manner reproached.

"Because I thought it couldn't have meant much to you."

"You thought wrong." His tone was gruff, but there was a sort of fierce tenderness about it that struck through all Fabia's defenses.

"But you haven't seen me once!" she cried out; "you haven't even tried to see me!"

"I know I haven't."

"And it's been a whole month. I don't understand it. If I were a man, I ——"

"No, you wouldn't, either," he interrupted. "The reason I haven't seen you is because ——" he stopped and stood up. "Good Lord," he broke off, "why beat around the bush? The reason I haven't seen you," he brought out bluntly, "is that I was afraid we might fall in love with each other."

It didn't seem blunt to Fabia. It seemed the most natural thing in the world for him to say.

"I've thought of that, too," she replied.

"Have you?" Their gazes met. Dan looked away first. "Well," he said brusquely, "we mustn't. That's all. We simply mustn't! That is why I haven't spoken to you. I ought not to have danced with you to-night. It was a mistke."

"Why?"

"Because it just starts things up. We don't belong to other individuals but we belong to other worlds. You've seen my home and family, and I've seen yours. We can't desert them, and they'd never mix."

"Please sit down," said Fabia.

"No. I'd better be going."

"Please."

He obeyed her abruptly.

"I think exactly as you do," she said.

"Of course you do. I'm not the kind of man you want to get to care for, and you're not the kind of a girl I want to get to care for. I've thought it all over. I've talked it all over, too, with Dr. Warburton."

"Yes. I wanted his advice. I'm sorry if you don't like it, but he'll never mention it to any one."

"Oh, I do like it!" exclaimed Fabia. "It proves to me you took it seriously, after all."

"I never took anything more seriously in my life," he said grimly, "except my work."

"Oh, your work! Tell me about it. I want to know all about it, and all about you. I agree with you and Dr. Warburton entirely about our not being suited to—to care for each other. But we can be friends. I've just dozens of questions to ask you. First, where did you go to college?"

"That's easy," and he named a college almost as near the Back Bay as Harvard, but as far removed from debutantes as if located on the opposite coast.

"What did you do after college?"

"Medical School, but not the Harvard Medical School," he added, with a shrug and smile, and he named an institution equally far removed from debutantes. "I got a scholarship there," he explained.

"And after Medical School—what happens, if you're going to be a doctor?"

"If you're going to be a doctor in Boston, you're usually appointed to be an interne in a Boston hospital."

"I see, and to what hospital were you appointed?"

(Continued Tomorrow)

BONZO - - - - - by Studdy

IN DAYS GONE BY

Items Taken From Old Fyles of The Examiner

SEPT. 29, 1921

An increase of from four to forty-five cents is scheduled for here by the Bell Telephone Company....A local youth, charged with the theft of $107 from a Charlotte street service station, was arrested this morning in Cobourg....The Sanitary Inspector ran out of quarantine cards yesterday as scarlet fever and diphtheria spread rapidly in the city.. . No local inspector of street lights will be appointed for the time being .... The beautiful steam yacht "Laurion," owned by a New York millionaire, docked at the government wharf here this morning on its way up the lakes.

SEPT. 29, 1911

The dental practice of Dr. Manning has been sold to Dr. J. E. Middleton, 374½ George street....The six-year-old daughter of Mr. and Mrs. George Panter, 125 Stewart street, fell and broke her leg while playing yesterday....With the tremendous crops moving in the west, all the banks have their currency out to the limit, and as an emergency currency are using old government four dollar bills....The 29th annual Congress of the Salvation Army starts in Toronto, October 11th... The Union Jack will be flown from the flag pole at the Armouries here on Sundays after this.

SEPT. 29, 1901

Despite good weather and fine exhibits, the Peterborough Central Exhibition was poorly attended this year....A meeting of the Board of Works was held last night for the purpose of discussing the leasing of water power here from the government for municipal purposes.... The Duke and the Duchess of York are amazed at seeing the prairies around Regina covered with snow ....Contractor Hartley is rushing work on the erection of the Canadian Cordage Company plant here ....The new Chemong bridge is practically completed and will be open to the public within a week.

CATTLE, GRAIN AND PRODUCE

TORONTO PRODUCE

TORONTO, Sept. 29—The supplies of fresh eggs arriving on the local market during the week-end and yesterday were small and with a good, steady demand holding, prices were advanced, on the better grades, to both country shipper and retailer. At the week-end brokers were making sales of graded lots at levels somewhat higher than previously, but the grades "extras" and "firsts" were the only ones to pay the shipper more. Yesterday extras were steady and firsts advanced another cent per dozen, while seconds were quoted steady with the former low figure.

Country shippers were offered 26c for extras, 23c for firsts and 14c for seconds, delivered, ungraded, cases returned. Retailers were quoted extras in cartons at 33c, extras loose at 31c, firsts loose at 28c and seconds loose at 18c per dozen. Brokers traded on a basis of 29c for extras, 25c for firsts and 16c for seconds, graded and in free used cases.

The butter market was quiet, with brokers offering No. 1 creamery solids at 20½c and No. 2 at 19¼c, and buyers taking only high scoring large lots. Otherwise trading was poor and dealers in general were casting anxious eyes on all reports pertaining to the British market.

The price for new, large cheese was nominally 11½c.

MONTREAL PRODUCE

MONTREAL, Sept. 29—Prices of eggs and cheese were higher and butter quotations were mainly unchanged, while prices held steady on the produce and dairy markets here yesterday.

Carlot prices of eggs gained from one cent to two cents a dozen. Ontario or Prairie fresh extras advanced one to two cents at 33 cents and firsts were up a cent at 27 cents, while seconds were unchanged at 18 cents a dozen. B.C. extras and firsts both gained one to two cents at 34 to 35 cents and 29 to 30 cents a dozen, respectively. To retailers, eggs, in carton, were also higher. Fresh specials at 39 to 40 cents, fresh extras at 36 to 37 cents, and fresh firsts at 31 to 32 cents, all advanced one to two cents, while fresh seconds were up a cent at 24 cents. Storage extras at 33 cents and firsts at 28 cents were both unchanged and seconds gained a cent at 24 cents a dozen. Receipts were 752 cases.

Ontario cheese advanced half a cent at 12 to 12¼ cents, as did Quebec cheese at 11¾c to 12c a pound. Receipts were 5,937 boxes.

Eastern Townships No. 1 pasteurized butter, in carlots, was unchanged at 19¼ to 19½ cents a pound. To retailers solids and prints were shaded a cent at 21 to 22 cents, and 22 to 23 cents a pound, respectively. Receipts were 792 boxes.

Montreal potatoes were unchanged at 40 to 50 cents per 80-pound bag, while New Brunswick Cobblers held steady at 50 to 60 cents per 80-pound bag.

TORONTO LIVESTOCK.

TORONTO, Ont., Sept. 28.—(By the Canadian Press.)— Cattle receipts 3,439. Trade opened slowly with no definite price trend up to 11 o'clock. Choice fed calves steady at $8.25 to $9. Common to medium butcher brought $3 to $5.50. One load of good steers sold at $6.10. No butcher cows sold. Store cattle trade was also dull with best feeders selling $4.50 to $4.75.

Steers up to 1,050 lbs. good and choice $5.75 to $6; medium $5 to $5.25; common $3 to $4.75; steers over 1,050 lbs. good and choice, $6 to $6.25; medium $5.25 to $5.75; common, $4 to $4.75; heifers good and choice $5.75 to $6; medium $4.75 to $5.50; common $3 to $4.50; fed calves, good and choice, $8.25 to $9; medium, $6.50 to $8; cows good $3.50 to $4; medium $3 to $3.50; common $2.25 to $2.75; canners and cutters $1 to $2; bulls good $3.25 to $3.75; common $1.75 to $2. Stocker and feeder steers good $4.50 to $4.75; common $3 to $4; milkers and springers $30 to $70.

Calf receipts 828. Calves opened steady at $8.50 to $9.50 for choice vealers. Grass calves sold at $2.75 to $3.50.

Good and choice veal $8 to $9.50; common and medium $5 to $7.50; grassers $2.75 to $3.50.

Hog receipts 804. Hogs unsettled with packers bidding $4.75 f.o.b. for bacon and $5.35 weighed off car.

Sheep receipts 2,376. Lambs unsettled with no sales up to 11 o'clock. Bids were $6.50 to $6.75 for best ewes and wethers. No sheep were sold.

BUFFALO LIVESTOCK.

EAST BUFFALO, N.Y., Sept. 29 (C.P.)—Hogs, 6,500; active to all interests; generally steady with Friday's average; desirable 205-230 lbs. $6; bulk, 180-190 lbs. $5.85; 160-170 lbs. $5.60-$5.75; weights below 150 lbs. $5.25-$5.50; few $5.

Cattle, 1,300; grass steers predominating; quality plain; general trade steady to 25c higher; near choice, 1,350 lb. steers, $9; good steers and mixed yearlings, $8.50-$9.10; shortfeds, $7-$8; fleshy grassers, $6-$6.90; common $4.75-$5.75; fat cows, $4.50-$5.25; cutter grades, $1.75-$2.

Calves, 725; vealers steady, $11.50 down.

Sheep, 6,600; lambs active; 25-50c higher; medium and lower grades at maximum advance; good to choice, $7.75-$8; medium kinds and fat bucks, $6.75-$7; wornouts, $5.75-$6; fat ewes, $2-$2.50.

CHICAGO GRAIN.

CHICAGO, Sept. 29.—Readjustments from a gold basis in various European countries put further weight on grain prices yesterday, despite enlarged purchases of North American wheat for overseas. Sweden and Norway's abandonment of the gold standard was construed as bearish. Late weakness of Wall Street securities was also a disturbing factor.

Wheat closed unsettled, 3-8c to ¾c lower; corn, 3-8c to 5-8c down; oats, ¼c to ¾c off, and provisions varying from 5c decline to a rise of 15c.

Instability of foreign exchange had an early bearish effect on wheat prices and there was also notice taken that the official estimate of the Hungarian wheat crop was now 73,600,000 bushels, compared with previous estimates of 65,036,000. An additional handicap to bulls was a detailed report indicating that the average price of wheat last week at 500 shipping points in the United States was 37.1c a bushel, against 68c a year ago, and that in this exhibit the prices of hard winter wheat had been cut more than those of spring wheat or hard winter.

WINNIPEG GRAIN.

WINNIPEG, September 28.—Lacking outside support and highly nervous, the wheat market closed here yesterday ⅝c to ¾c under Saturday's final figures. Export business over the week-end was disappointing. October closed at 53⅝c, November at 54⅝c, December at 55⅝c, and May at 55⅝c.

Pit trade was light in the aggregate. Offerings did not press, but fair quantities of wheat were hedged during the early hours of trading. Deliveries at country elevators over the week-end indicated a resumption of threshing operations in the West.

Demand for cash wheat was fairly good. Coarse grain trading was indifferent.

Futures:

	Open	High	Low	Close	Prev. Close
Wheat—					
Oct.	.54½	.54½	.53⅝	.53⅝	.54¼
Nov.	.55	.55	.54¼	.54¼	.55¼
Dec.	.55¼	.55½	.54⅝	.54⅝	.55⅝
May	.59½	.59½	.58¾	.58¾	.59¾
Oats—					
Oct.	.28	.28¼	.28¼	.28¼	.28¼
Dec.	.28¾	.28½	.28⅜	.28⅜	.28⅜
May	.30⅜	.30⅝	.30⅜	.30⅜	.30⅝

TORONTO PRODUCE

TORONTO, Ont., Sept. 29. (CP) The United Farmers Co-operative company to-day supplied the Canadian Press with the following quotations on produce delivered at Toronto:

Eggs, extras, doz. 26c; eggs, firsts doz. 22c. Cream, churning, No. 1, lb. 19-20c. Creamery butter, No. 1, solids, 21c. Potatoes, No. 1, in bags, 35c. Export beef cattle, 1,000 lbs. and over, $6 to $6.75.

FRUITS AND VEGETABLES

TORONTO, Ont., Sept. 29. (CP) Wholesale prices on Canadian fruits and vegetables as reported to the Canadian Press by White and Co., are as follows:

Pears, 6 qt. bask., 20c to 35c. Plums, 6 qt. bask., 12½c to 20c. Peaches, 6 qt. bask., 25c to 50c. Cucumbers, 11 qt. bask., 20c. Tomatoes 11 qt. bask., 15c to 25c. Beets, 11 qt. bask., 15c. Carrots, 11 qt. basket 15c to 20c. Wax beans 11 qt. bask., 25c to 30c. Apples, 6 qt. bask, 10c to 15c. Canteloupe, 16 qt. bask., 25c to 50c. Blueberries, per bask., $1.75 to $2.00. Cabbages, per doz., 40c. Apples, per bu., 50c to 75c.

NORHAM

Mr. Leroy Newman, of Peterborough is spending thhe week-end at the parsonage.

Mesdames Knight, Newman Palmateer and Clare and Miss Mildred Palmateer attended the eastern sectional meeting of the Cobourg Presbyterial of the Women's Missionary Society held at Hilton, on Thursday.

Mr. and Mrs. Carl Wilson and Rev. W. L. Wright of Tweed were guests at the parsonage.

Rev. D. R. Clare motored to Kingston on Wednesday.

Mrs. Maidens, of Sweet's Mills, visited Mrs. Mary Windover this week.

The supply committee of the Women's Missionary Society packed a substantial bale at the home of Mrs. Norman Gummer this week.

Today's Cross-Word Puzzle

By EUGENE SHEFFER

9-29

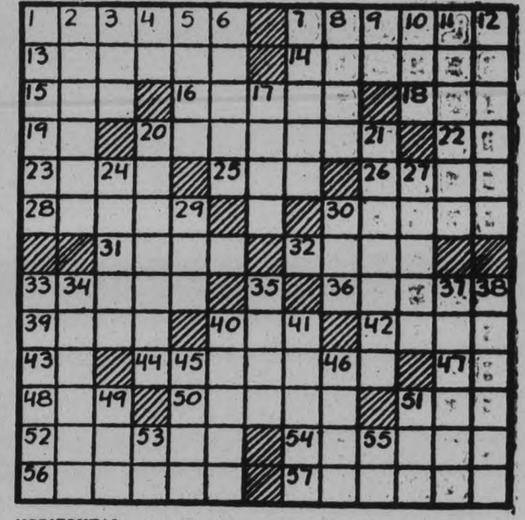

HORIZONTAL.

1—Bohemian dance resembling waltz
7—one of the simplest forms of animal life
13—one who elides
14—eddy or whirlpool
15—convert into leather
16—Roman military rampart
18—Mohammedan nam:
19—nearby
20—knocked down
22—toward
23—elevate
25—infant
26—newspaper paragraph
28—priest of ancient Celtic religion
30—turns aside, averts
31—pace
32—festive
33—smears
36—cheeks
39—title of nobility
40—sap, of certain trees
42—thicken to a mass, as blood
43—cubic centimeter (abbr.)
44—descriptive title
47—negative
48—unit of measurement for electrical resistance
50—tardier
51—equality
52—merchant
54—anger
56—group of nine
57—stripped off

VERTICAL.

1—reduce, delay
2—one who elates
3—bustle
4—hypothetical force
5—prosperity
6—slang
7—turn or ward off
8—additional
9—alternative
10—Greek letter
11—marked with a band or circle
12—self-evident truths
17—virtuous
20—readily crumbled
21—professional idiom
24—southmayer
27—trace of zinc
29—Roman god of the underworld
30—combat
32—solve
34—Ais-la-Chapelle
35—unit of power
37—first twenty years of life
38—stowed away
40—half a farthing
41—peep or chirp
45—entreaty
46—sea eagle
49—adult male
51—commands
53—French definite article
55—in law, an action

Herewith is the solution to yesterday's puzzle.

9-28

Copyright, 1931, King Features Syndicate, Inc.

FINANCIAL AND MINING REVIEWS

TO-DAY'S QUOTATIONS

QUOTATION COMPLETE TO 2.30

Toronto Stocks.
Biggar & Crawford

	High	Low	2.30
	High.	Low.	2.30
Con. Bake	8¼	..	..
Br. Am. Oil	9-9¼	8¾	8¾
Bell Tel.	121½	121	121
Can. Cement	6-6¼	..	..
C. P. R.	17½	..	..
Dist. Seagram	7	..	..
Ford	13¼-14	12¼	13¼
Walk. G & W	3¾	3¾	3¾
Int. Nickel	10	9½	9½
Int. Util 'A'	245	..	..
Ind. Alcohol	1¾-2	..	..
Imp. Oil	10¼-½	10¼	10¼
Laura Secord	38	..	..
Loblaw	11½	..	..
Int. Pete	9½	9¼	9¼
Brazilian	10⅛-½	9⅞	9⅞

Toronto Mining.
Biggar & Crawford

	High.	Low.	2.30
Dome	975	..	..
Base Metals	100s	..	..
Hudson Bay	290	..	..
Lake Shore	261½s	..	..
McIntyre	17b	..	..
Abana	3	..	..
Noranda	1500	..	..
Nipissing	130	..	..
Sherritt-Gordon	51s	..	..
Sudbury Basin	48s	..	..
Ventures	49	..	..
Waite-Acker	100s	..	..
Wright-Harg.	291s	..	..

NEW YORK STOCKS.
Biggar & Crawford

	High	Low	2.30
Alleghany Corp.	4	3⅞	4
Allied Chem.	87	83¾	85½
Amer. Can.	78¾	77¼	77¾
Am. For. Power	14¾	13¾	14¼
Am Smelters A.	26½	25	25
Am Roll. Mills	12¾	12¼	12¼
Am Tel and Tel	135	132½	133¼
Anaconda Cop.	16¼	15¾	15¾
Atchison	114	110	112
Baldwin Loco.	8¼	..	..
Balt. & Ohio	35½	33¾	34¼
Beth. Steel	30	29½	29⅞
Borden's	44	43¼	43¼
Briggs	9¾	9¾	9½
Byers A M	17½	16¾	17½
Canada Dry	17¾	17½	17½
Can. Pac.	16	15¾	16
Chrysler	13	12¼	12¼
Col. Gas	19v	18¾	19¾
Com. Solvents	10⅞	..	..
Cons. Gas	72	70¼	70¼
Dupont	64	62¼	62¼
Elec. B. & S.	20¼B	20¼	..
Fox Films	9	8½	8½
Freeport Texas	18¼	18¼	18¼
Gen. Electric	30	28¾	29
Gen. Foods	39	37½	37½
Gen. Motors	26¼	24⅞	24⅞
Gillette	12½	12¼	12¼
Goodyear Tire	25⅝	23⅝	23⅝
Houston Oil	26¼	26	26
Hudson Motors	9¼	..	..
Hupmobile Mtrs.	5	..	..
Int. Nickel	9	8½	8⅝
Int. Tel & Tel.	16¾	16¼	16¼
Johns-Manville	37⅝	..	..
Kennecott	13½	12½	12⅝
Mack Truck	19⅝	19¼	19¼
Mont. Ward.	12¼	11⅝	11⅝
Nash Motors	17⅛	16¾	16¾
Nat. Cash. Reg.	19⅝	18⅝	18⅝
N.Y. Central	64⅝	61½	62
North American	42	38¾	39
Penns.	32⅜	32¼	32½
Pennick & Ford	24⅜	23	23
Pub. Service N.S.	61	58¾	59
Radio Corp.	14¼	13½	13½
Radio K. Orph.	9¼	9	9¼
Sears-Roebuck	40	39	39
Simmons Bed Co.	11⅞	11¼	11⅞
South. Pac.	58	55¼	56½
Stand. Brands	15½	15	15
Std Oil of NJ	31	30¾	30¾
Studebaker	10¼	..	..
Stewart-Warner	6⅜	..	..
Texas Gulf	26	25	25
Texas Corp.	18⅛	18	18
Timken Roll. B.	25¾	25	25
Union Carbide	34⅛	33¼	33¼
Union Pacific	117	114½	114½
United Corp.	14¼	13⅝	13⅝
U.S. Rubber	7½	..	..
U S. Steel	75¼	72⅝	73½
Vanadium Corp.	17⅞	17¼	17¼
Warner Bros.	7	6⅜	6⅜
Westinghouse	47	43⅝	44¼
Woolworth	52⅜	50⅜	50⅜
Yellow Cab	5¼	5	5

CHICAGO.

	Sept.	Dec.	Mar.	May
High	47	47½	50½	51⅝
Low	45⅝	47⅜	50¼	51½

WINNIPEG.

	Oct.	Dec.	May
High	53¼	54½	58½
Low	52¾	54	58⅛

LIVERPOOL

Open—¼-½ lower.
1.30—1¼-1½ lower.

N.Y. SALES.

10.30—500,000.
Noon—1,300,000.

Market Closing On All Exchanges

TORONTO EXCHANGE.

TORONTO, Ont., Sept. 29 (C.P.).—Toronto Stock Exchange was weak from start to finish to-day and closed with prices still on the down trend and fractions under the finals of last night. At times attempts were made to steady the market but invariably fresh selling overwhelmed support. The oils and such other internationally listed issues as Walkers, Nickel, Ford of Canada, Bazilian, were heaviest traders. Their action was a direct reflection of the trend in Wall Street.

Brazilian Traction sold under 10 again, showing a net loss of ½ point. Ford of Canada made a new all-time low for the present shares when it went down to 13. Dominion Stores at 17 was down ¾ of a point. Walkers was off ¼ at 3¾, and Nickel off ½ point at 9½. Noranda dipped below 15. C.P.R. held up well during the forenoon, but eased later to show a small fractional loss.

In the oil group, B.A. Oil sold down to 8¾. International Petroleum closed at 9 and Imperial Oil at 10; both these latter stocks off ¾ from last night. The turnover was heavier in the oil group than for some time past.

STANDARD EXCHANGE

TORONTO, Ont., Sept. 29. (CP) Unrestricted interlisted stocks moved lower in to-day's session of the Standard Stock and Mining Exchange market, several issues showing substantial losses from last night' finals at the close. Lower-priced stocks on which the minimum price ban was lifted were firm and the restricted section inactive and unchanged.

McIntyre suffered the most severe set-back, heavy New York selling carrying the price down $1.25 from the preceding close. Dome lost 75 while higher-priced golds failed to put in an appearance at the minimum levels. Kirkland Hudson Bay, one of the seventeen issues added to the free list to-day, firmed a cent.

Noranda was under pressure and down 60 on end. International Nickel lost 50 and Hudson Bay, adjusting itself to New York levels, dropped 30 cents. Silvers were quiet with Nipissing off 20. In the oil section International Pete lost 75, B. A. Oil 60 and Imperial 35.

H. Crooks, who served 60 years with a cracker factory at Carlisle, England, has just retired.

CHANGES FEW AT MONTREAL

International Nickel and Brazilian Among Issues to Show Softness

B. C. POWER GAINS

MONTREAL, Que., Sept. 29. (CP) There was little interest in trading on the Montreal stock exchange this morning and changes were few and of small dimensions.

International Nickel sold off to 9¾ for a loss of ½ point.

Brazilian eased ⅛ to 10. B.C. Power advanced ¼ to 26¼. Canadian Pacific held firm at 17½. Shawinigan was unchanged at 33 and Montreal Power was steady at its minimum price of 38. Other issues showed no change.

Livestock-Produce Quotations

FRUITS AND VEGETABLES.

TORONTO, Ont., September 29 (C.P.). — Wholesale prices on Canadian fruits and vegetables as supplied to the Canadian Press by White & Company are as follows:

Pears, 6 qt. basket, 15c to 25c.
Plums, 6 qt. basket, 12½c to 15c.
Peaches, 6 qt. basket, 25c to 50c.
Cucumbers, 11 qt. basket, 15c-20c.
Tomatoes, 11 qt. basket, 20c-25c.
Beets, 11 qt. basket, 15c.
Carrots, 11 qt. basket, 15c-20c.
Wax beans, 11 qt. basket, 25c-30c.
Apples, 6 qt. basket, 12½c-15c.
Cantaloupe, 16 qt. basket, 35c-50c.
Blueberries, per basket, $1.50-$2.
Cabbages, per dozen, 40c.
Cooking apples, per bus., 50c-75c.
Eating apples, per bus., $1.50-$2.

TORONTO LIVESTOCK

TORONTO, Ont., Sept. 29.—(CP)—Cattle receipts 830—left-overs totalled 1200 head. A few butcher cows and calves were the only sales made up to 11 o'clock. Medium quality cows sold from $3.25 to $3.75 and choice fed calves sold from $8.25 to $9. Butcher quality cattle were plain and bids were 25 to 50c lower for the week. Store cattle trade is dull.

Quotations—Steers up to 1,050 lbs. good and choice $5.75 to $6; medium $5 to $5.75; common $3 to $4.25; steers over 1,050 lbs. good and choice $6 to $6.25; medium $5 to $5.75; common $3 to $4.25; heifers, good and choice $5.75 to $6; medium $4.75 to $5.50; common $3 to $4.50; fed calves, good and choice $8.25 to $9; medium $6.50 to $8; cows, good $3.50 to $4; medium $3 to $3.50; common $2.25 to $2.75; canners and cutters $1 to $2; bulls, good $3 to $3.50; common $1.75 to $2.50; stocker and feeder steers, good $4.25 to $4.50; common $3 to $4; stock cows and heifers, good; milkers and springers $30 to $70.

Calf receipts 215—Calves opened steady at $8 to $9.50; for good and choice vealers. Heavy calves sold from $4.50 to $6 with grassers mostly $2.75.

Quotations — Good and choice veal $8 to $9.50; common and medium $4.50 to $5.50; grassers $2.75 to $3.50.

Hog receipts 840—Hogs were unsettled with salesmen holding for $5 f.o.b. for bacon and $5.50 off car.

Sheep receipts 1381—Bids were $3.75 for best lambs with salesmen holding at $7 to $7.25. There were no sales made up to 11 a.m.

BUFFALO LIVE STOCK.

EAST BUFFALO, September 29 (C.P.). — Hogs, 1,100; active to all interests, steady to 10 lower; mostly steady to a shade under Monday's average; desirable 180-190 lbs., 5.75 to 5.85; few 200-250 lbs., 5.90 to 6.00; 160-170 lbs., $.50 to $5.70; 150 lbs. down 5.25 to 5.50.

Cattle, 25; market nominally steady.

Calves, 100; vealers steady to weak; good to choice 11.00 to mostly 11.50; common and medium, 7.50 to 9.50.

Sheep, 50; lambs steady; few good to choice, $8.00.

RICH PEER'S SON IS COMMUNIST CASHIER

Helping Fund to Buy Tractor as Birthday Gift to Soviet

London.—Hon. Ivor Montagu, the Communist son of the late Lord Swaythling, is acting as treasurer for a fund to present a tractor to Soviet Russia.

The tractor is to be a "birthday gift" from British Reds to their Russian comrades when the fourteenth anniversary of the revolution is celebrated in Moscow next November.

A delegation of British working people will join in the Red Square festivities, and they hope to take the tractor along with them.

Appeals for cash to buy the tractor are now being made in Communist journals, with directions to send donations to Mr. Montagu, at the offices of the friends of the Soviet Union.

Mr. Montagu, though born into a very wealthy family of Jewish bankers has been a Communist for some time.

He has had a varied and unusual career.

In 1927 a sensation was caused by the revelation that he had secretly married a typist, Miss Eileen Hellstern. His parents were unaware of the wedding until some days after the ceremony.

Among his activities have been:

Collecting rare rats and mice, for which he has searched the Balkans, the Hebrides, and the Caucasus.

Founding the Film Society, which has exhibited, among many unusual films, several Russian "banned" ones.

Playing ping-pong, at which he is an expert, having captained an international table-tennis team.

Translating French plays.

Producing films, including a spell at Hollywood, with Eisenstein, the famous Soviet film director.

He is a Fellow of the Zoological Society, has studied law, and dabbled in journalism.

Lord Swaythling, his brother, is one of the wealthiest men in England.

COW UPSETS RAILWAY TRAFFIC FOR A DAY

Swam Canal and River to Return to Its Fun

Oxford, Eng.—Traffic on the London, Midland and Scottish railway at Oxford was dislocated all afternoon and early evening because of the adventures of a cow, which escaped while being unloaded at the station dock and charged spectators along the station platform. They jumped into a stationary train, and the animal afterwards escaped into the street. It swam the canal and a river—to return to the station.

An attempt was made to shoot it, but the animal, uninjured, walked along the line towards Wolvercote. The Bletchley-Oxford train was brought to a halt, and the cow entered Wolvercote tunnel, emerging safely on the other side. Several trains to and from Oxford were held up.

STRIKE AT STUDIO

One hundred electricians employed at the British International Pictures Studios at Elstree called a strike, and four films were held up, including "Money for Nothing," in which Seymour Hicks is to star; "The Love Race," Many "Waters" and a submarine film.

For some time the Electrical Trades Union has been negotiating with British International Pictures for an agreement as to working conditions, pay and holidays.

THE BUFFS RELIEVE GUARDS IN LONDON

Attract Much Attention Changing Guard at Palace

The presence of the 2nd Battalion of The Buffs attracted considerable attention to the ceremony of changing the guard at St. James' Palace, London, where they have been acting as a relief unit while three London battalions of Guards are under canvas on the Berkshire Downs.

The East Kent regiment has been notable for the good physique of its men, and their height and bearing impressed the spectators especially.

The marching of a line battalion, in khaki, with band and King's color, between Chelsea Barracks and St. James' Palace provided a striking change from the customary sight of bearskins and scarlet tunics.

Diamonds shipped from Cape Town, South Africa, last year were valued at $5,766,000.

LOWER MARKS AT NEW YORK

But Several Stocks Regain Losses in Last Hour Rally

RAILS SUPPORTED

NEW YORK, N.Y., Sept. 29 (CP) Stocks rallied in the last hour today after many leading issues had made new bear market lows on declines of 1 to 3 points. The upturn, accelerated by declaration of the usual yearly extra dividend by American Can reduced or cancelled the earlier losses. Can turned a 2 point drop into a net gain. General Motors was weak, off a couple of points. American Telephone was also heavy. Rails were supported. Atchison, New York Central, Baltimore & Ohio and New Haven rallied a point or so. Sales approximated 3,000,000 shares.

DIETITIAN FAILS IF FOOD RETURNED

Duties in Hospital so Complicated Four Years in College Not Enough

TORONTO, Ont., Sept. 29. (CP) When feed comes back on the tray untouched, a dietitian has not fulfilled her duty Dr. Malcolm T. MacEachren, director of hospital services, American College of Surgeons, yesterday told the dietetic section of the American Hospital Association in convention here.

Meals in a hospital should be appetizing and there should be no waste, Dr. MacEachren said. He described the hospital dietitian as a "super woman."

So complicated are the duties of a hospital dietitian that four years' college training are insufficient to prepare her to take charge of a hospital, Miss Ruth Park, Montreal General Hospital, told the meeting. She regretted the fact that some Canadian hospitals admitted students with only two years' college training.

FOUR FLYING WOMEN IN ENGLISH FAMILY

Lady Howard de Walden and Daughters Becoming Pilots

Lady Howard de Walden and three of her daughters are taking up flying and all four will soon be proficient to take pilot's certificates.

They have been flying daily at Heston airport. Four flying women members of one family is a record in England.

Lady Howard de Walden and her family spend much time at Chirk castle in North Wales and they contemplate flying regularly from London to North Wales.

Miss Bronwen, the eldest daughter, did her first solo flight last week and is a particularly apt pupil. Lady Howard de Walden and the other daughters are making good progress. They have each had six lessons and will soon be ready for solo flights.

Countess Haddington is another enthusiast who has just made her first solo flight.

Lady Kathleen Rollo, known as one of the finest horsewomen in England, has turned her attention seriously to flying.

She obtained her pilot's certificate a few days ago and intends to use her aeroplane between Heston and her country house.

RESCUED BY A GIRL

Drowning Seaman Pulled Out in Darkness at Aberdeen Dock

Aberdeen, Scotland. — While a crowd of men were vainly trying, by means of lifebuoys and other appliances, to rescue a Dutch seaman who had in the darkness fallen off the Regent Quay at Aberdeen, a young woman plunged into the water, found and held up the man until both were rescued.

The heroine of this exciting drama was Miss Mary Simpson, who resides at 25 Regent Quay, opposite the spot where the accident happened.

REOPENING OF 'Y,

(Continued from Page 1)

mission because their plans seemed too ambitious, but in each case the city had grown until schools and waterwork systems which a few years previously had seemed too large or misplaced were taxed to capacity to meet the increased need and demand, proving the clear vision of the builders.

A clear call to the citizens of Peterborough to stand shoulder to shoulder as in the days of war to aid alleviating the burdens and misery of those less fortunate than themselves in these days of depression was sounded by Dr. Best in an inspiring address.

Dr. Best was a resident of this city for seven years during his early manhood and was for many years professor of Religious Education at McGill University.

Principles Of Y.M.C.A.

He briefly traced the underlying principles of the Young Men's Christian Association movement as ennunciated at the recently held World Congress of Y.M.C.A.'s held in Toronto. In the Association's wide inter-nationalism it was the greatest agent outside of the League of Nations that was working for sustained peace and the brotherhood of nations, Dr. Best declared.

Dealing with its second field of endeavor, "Social Justice," he stated that the Y.M.C.A. appreciated the fact that if a young man is to set upon the road to the best things in life he must be given the proper associations. The "Y" is completely engaged in building for better manhood, he said.

"Re-affirmation of the will of Jesus Christ" was stated by Dr. Best to be the third great work recognized among the duties of the Y.M.C.A. In this he stressed that young men must be taught to know Him and recognize His manliness and so pattern their lives upon Him.

Following the addresses the citizens who had thronged the rotunda were guided through the building, the many facilities being pointed out to them.

The first impression gained of the building by the visitor is the wide, comfortable, warmly-furnished rotunda with its soft yet clear amber-colored lights.

The addition has a frontage on George street of 45 feet and a lateral depth of 102 feet. It is three stories with a basement.

W. R. L. Blackwell was the architect and the building is another local monument to his outstanding ability. Thomas Ephgrave was the contractor and the building bespeaks the skill of this city's artisans. In but a few particulars, mainly the swimming pool, local labor was used on the whole job and many were given needed employment.

Not a little of the most skilful work was given to the difficult task of remodelling the old building and completely redecorating it.

The Pool Attracts.

The swimming pool with its white tile and clear inviting water proved, perhaps, the most interesting feature of the building to the visitors last night. There are larger pools in Canada but certainly none better equipped. It is 25 feet wide and 60 feet long with a depth descending from 3½ feet to 8 feet and a capacity of 50,000 gallons.

It is interesting to know that the water visitors saw in last evening is the same water that has been in the pool for the past two months. This is made possible by the most modern purifying system which operates automatically, filtering the water, circulating it through heaters and chlorinating it. A suction cleaning equipment cleans the sides of the pool and the pool heater is capable of heating 4,300 gallons of water per hour. The spectators' gallery is another big feature of the pool.

The water storage for heating the water used in the showers has a capacity of 1750 gallons and can raise 1500 gallons of water 130 degrees in temperature each hour.

The new bowling alleys, four in number, can be listed as another great advance in the facilities of the "Y". The alleys are the last word in construction, splendidly equipped with lights and ventilation.

To enumerate a few of the changes on the basement floor which include showers, separate for men and boys and business men; locker rooms, also separate; tote box rooms, sun ray room and sweating machine, clothes drying room, boys' hobby room, boys' club room, men's game room.

On the ground floor are the following, the men's lobby, bowling alley, with spectators' gallery, tuck shop, special exercise room off the gymnasium, offices for secretary, boys' secretary, physical director, etc.

On the second floor is the hand ball court, 16 feet by 36 feet and 20 feet high, the only regulation size squash court in Canada; dining room 35 feet by 40 feet, men's club room, kitchen 16 feet by 18 feet and ladies' room.

Eight new dormitories have been added to the upper floors and all the dormitories have been improved and fully redecorated.

MINING ARMY TOILS UNDER MANCHESTER

New Report Shows 20,000,000 Tons of Coal Below City

Interesting researches by Messrs. L. H. Tonks, R. C. B. Jones, W. Lloyd, and R. L. Sherlock into the coalfields of Manchester and southwest Lancashire, just published, show at least 10,000,000 tons of Roger mine coal within the boundaries of the Bradford coalfield, Manchester, on the rise side of the present colliery, and a further 10,000,000 tons to the deep as far as the 4,000-foot level. That is, there are 20,000,000 tons within the limits of working defined by the Royal Commission in 1904. Although the surface is mostly built over, it is unlikely that damage due to subsidence will be a serious factor as the whole surface settles gradually.

"An explored area of considerable potential value lies south of Besseso'-th'-Barn, and on the west of Prestwich. Besides 1,500,000 tons of Worsley Four-foot Mine, greater tonnages of the deeper mines are available. North of the Outward Fault there are 4,000,000 tons of the Crumbouke Mine and 7,000,000 tons of the Rams Mine, lying for the most part at depths less than 1,000 feet below Ordnance datum. A further total of, say 15,000,000 tons, is available from the three deeper seams, the Doe, the Trencherbone, and the Cannel mines, and most of it at less than 2,000 feet below Ordnance datum.

That Body of Yours

By James W. Barton, M.D.

TWO FORMS OF APPENDICITIS.

I write very often about appendicitis because, notwithstanding all that has been learned about it during the past twenty years, the danger of delay and of taking castor oil or other purgative, the death rate from acute appendicitis is as high to-day as it was twenty years ago.

Now why is it, with all this knowledge about the symptoms and the fact that early operation is now done so often, that the death rate remains so high?

Dr. D. P. D. Wilkie, Professor of Surgery, University of Edinburgh, says that acute appendicitis occurs in two forms, one of which if not operated on early is responsible for the high death rate. The first form is where there is an inflammation of the lining wall of the appendix, but the products from this inflammation can pass out of the appendix into the intestine. This is the simple or catarrhal form.

The second form is that in which there is the usual inflammation of the lining wall of the appendix but the products from the inflammation get blocked so that they can't get out into the intestine. This is called the obstructive form.

It is this obstructive form that is dangerous to life.

In the first or simple catarrhal form of appendicitis the pain comes on gradually and usually occurs about the region of the appendix, there is a slight increase in pulse and temperature with nausea, dirty tongue, usually constipation, but occasionally diarrhoea. It is seldom a fatal disease.

With the second or obstructive form of appendicitis, the pain at first is usually in the pit of the stomach; there is colic, nausea, and vomiting, but not much increase in pulse or temperature; in fact, pulse or temperature may be normal. The symptoms in this form of appendicitis are really like an obstruction of the intestine, and, as you know, obstruction is a dangerous condition.

It is this obstruction form that, as Dr. Wilkie points out, is the dangerous type of appendicitis, and if operation is not done early, the chances of saving the patient become much less owing to the peritonitis which follows.

If you have a pain in the pit of the stomach with nausea and vomiting, don't take a dose of castor oil or other purgative, until you see your doctor.

CHICAGO GRAIN.

CHICAGO, Ill., September 29 (C.P.) — Grain prices turned downward early to-day, influenced by Liverpool reports of increased pressure to sell Canadian wheat abroad and by cheaper Russian offerings. Further declines in Wall Street securities were also a bearish factor. Opening ¼ to ⅝ cent lower, wheat afterward sagged further. Corn started at ⅝ to ¾ cent decline to ¼ cent advance, with new crop deliveries outdoing the season's low price record, but later kept near the initial range.

MISSOURI IS KEY TO PARTY CONTROL

Democrats and Republicans Watch Casting of Ballots With Anxious Eye

WASHINGTON, D.C., Sept. 29. — (C.P.).—Missouri was the crystal ball into which Republican and Democratic chieftains looked to-day for an indication of which party will control the next House of Congress.

As ballots were cast in the seventh district of that state for a successor to the late Representative Samuel C. Major, Democrat, both National Congressional committees awaited the outcome vividly. It was expected to indicate the trend of six other special elections to fill House vacancies.

At present the Republicans have 214 seats, the Democrats 213 and the Farmer-Labor party one.

DOLLAR DISCOUNTED 11⅛

NEW YORK, N.Y., Sept. 29 (C.P.)—Despite the steady upward trend of the pound sterling the Canadian dollar again displayed marked weakness on local foreign exchanges. At the close of regular trading hours to-day the dollar was quoted at a rate of from 11 to 11⅛ per cent. discount.

Sterling remained stead at $3.86.

ON RELIEF SURVEY

NANKING, China, Sept. 29.—(AP)—Col. and Mrs. Charles A. Lindbergh, accompanied by Dr. Borcic, health expert of the League of Nations, were en route to Hankow today on their third aerial survey of flooded regions in China.

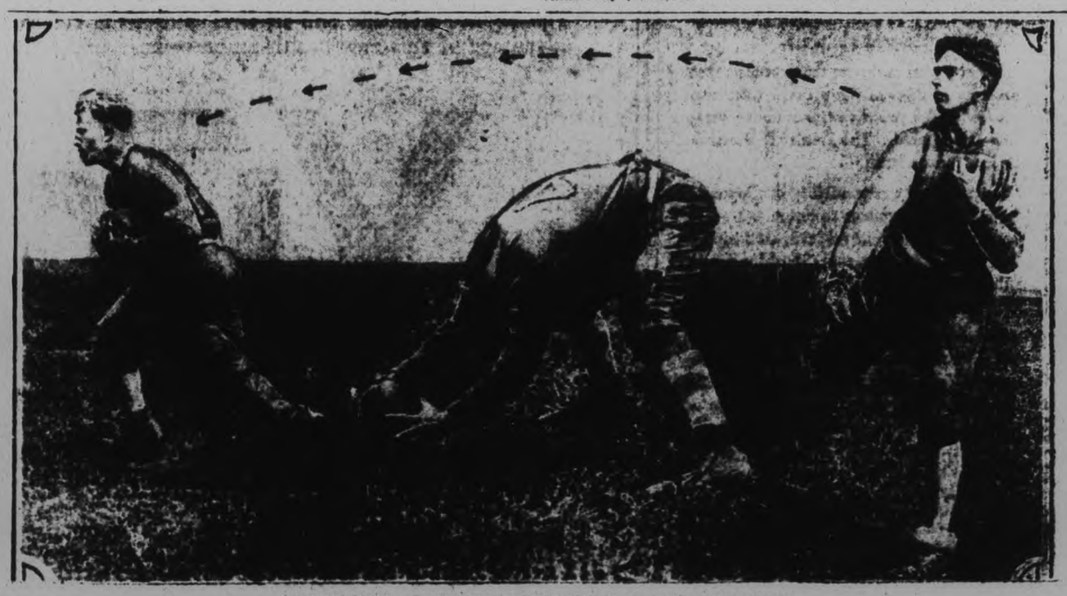

CANADIAN TEAMS STUDYING THE NEW FORWARD PASS.

The coaches in senior rugby are spending a large proportion of their time in the study of the forward pass which has just been introduced into the senior section of the Canadian game. The layout (ABOVE) shows members of the University of Toronto team in action with the arrows showing the line of delivery of the forward pass to the receiver. On the right is shown Don Wood, the blue and white quarter, just after tossing the pigskin. Don is a good enough basketball player to play for senior cage teams, as he has done for several years, and this knowledge is standing him in good stead with the new pass. In the CENTRE is shown the snap just about to let go the ball. The completed pass is shown on the LEFT, with Heintzman, a young intermediate, just having received the ball, turned to run for a gain.

SPEND . . . AND SAVE MONEY

NOT so long ago a famous personage advised the American public "to spend." Another equally noted man retorted with the advice "save." Perhaps both were right, but the better policy would seem to be "spend wisely in order to save."

Spending wisely simply means to use your money for those things that you need, as the condition of your purse may warrant—and at the same time, to buy only those articles that have actually proved their quality and worth. By purchasing merchandise that gives the greatest value for the money, you secure the longest service and so save the price of a repurchase.

Thrift is a virtue, but so is wise investment. The advertising in this paper is a reliable guide as to where and when to get the utmost value for your money.

Advertising is a safe and trustworthy guide to sound investment. It has proved its reliability. You buy advertised wares every day—consciously or unconsciously. You buy by name, because you know that the advertised article has served you well in the past, and will continue to do so in the future.

Read the advertisements, that you may spend wisely—and save.

The pages of this newspaper carry the advertisements of reliable merchants and reliable manufacturers. Read them. Take advantage of the opportunities they offer.

NORTH MANVERS SCHOOLS FAIR

North Janetville S. S. No. 16 Won School Parade Prize.

HELD AT JANETVILLE

JANETVVILLE, Sept. 29 — The weather was ideal for the annual gathering of the schools of North Manvers at their school fair held this year in the Janetville community park, hence a large crowd of interested spectators thronged the beautiful grounds shortly after the noon hour.

Mr. E. A. Summers, agricultural representative for Durham, under whose supervision the various school fairs are held was highly pleased with the manner in which the various school acquitted themselves noticing improvements in various departments of the work.

The school parade aroused unusual interest the gay costumes of the pupils as they marched with almost perfect regularity presenting an attractive picture. The prizes awarded were 1st prize, North Janetville, S.S. No. 16; 2nd prize, Yelverton, S.S. No. 1; 3rd prize, Janetville village, No. 7.

The prizes for singing went to S. S. No. 10. S.S. No. 1 and S.S. No. 7 respectively.

The livestock exhibits were not so large in number as in former years it being considerable distance for a number of pupils to bring them. It was suggested that the school fairs be held at a more central point for this reason.

Jack Wilson of S.S. No. 1 won 1st prize in the beef class of cattle, while Connie Earl won out in the dairy class. John Leslie won a prize for his colt.

The Ebenezer Women's Institute donated a prize of $5 while the Janetville Women's Institute award a special prize of $3.

The exhibits in the poultry class were numerous and of a very high quality, over sixty rock birds being on display.

The physical culture exercises were conducted in a most efficient manner, the winning schools being S.S. No. 10, No. 7 and 11 respectively.

Quality was well maintained in the tent exhibits. A number of excellent nature collections were shown as well as manual training displays of bird houses, etc. for the housing of nature's children.

In the vegetable collection beets were very prominent some of the many collections resembling turnips in size. The home made muffins, cookies, candy, etc., presented a most appetizing appearance much of it disappearing before hungry eyes before leaving the tent.

The shield donated to the school with the largest average number of points was carried home by the Lifford school pupils.

Weddings

COONEY—REID.

IVANHOE, Sept. 29.—(Examiner Correspondence). — A very pretty but quiet wedding took place at the Tabernacle parsonage, Thursday afternoon, when Rev. A. E. McCutcheon united in marriage Catherine, only daughter of Mrs. Miles Reid, of Ivanhoe, and Charles Russell Cooney, also of Ivanhoe.

The bride looked charming in a gown of brown georgette with cream trimmings and carried a shower bouquet of American beauty roses, fern and baby's breath. The bride and groom were unattended.

After the ceremony a buffet lunch was served at the home of the bride's cousin, Mrs. Fred. Jarrell. Later the bride and groom left amid showers of rice and confetti for a wedding trip to eastern points. The bride travelled in a smart ensemble of navy blue, with hat to match.

On their return they will reside in Ivanhoe where the groom is engaged in farming.

McARTHUR—HOOTAN

A very pretty autumn wedding took place on Saturday, September 26, at three o'clock, when Alma Rosemond, elder daughter of Mrs. Ethel Hootan, and the late Mr. Mark Hootan, of Cavan, was united in marriage to Robert Henry McArthur, son of the late Mr. and Mrs. McArthur of Regina, Saskatchewan, and nephew of Mr. and Mrs. Robert Hootan, Fairmount, the Reverend E. H. Moyer, pastor of the Springville United Church, performing the ceremony in the presence of over thirty guests.

The bride, who was given away by her brother, Mr. Lloyd Hootan, looked lovely in her wedding gown of ivory georgette over a white silk slip with insets of rose point lace, the jacket being also of the rose point,tiny pin tucks adding to the daintiness of the design, and a buckle set with brilliants clasping the narrow girdle. The long veil of finest Brussels net, with coronet of orange blossoms, had been worn by the bride's mother on her wedding-day, long white kid gloves, white silk hose, and ivory silk crepe slippers, with an arm bouquet of Talisman roses and a rope of well-matched pearls, the gift of the groom, completing the costume.

The bride was attended by her sister, Miss Myrtle Hootan, who wore a charming dress of orchid georgette over a silk slip of the same shade, the floral design bringing out deeper tints of the prevailing color her only ornament being a rope of pearls, and her bouquet of Ophelia roses. There was a touch of green in the narrow satin ribbon girdle, and the satin band in Grecian style worn on the hair was in the orchid hue; white kid slippers, silk hose, and long silk gloves, in a matching shade were the final details in a most attractive whole. The groomsman was Mr. Clifford Fee, of Omemee.

The bridal party entered the living-room of the homestead to the strains of Lohengrin's wedding march played by Mrs. (Rev.) Moyer taking their places before a corner space banked with foliage plants and wicker baskets of beautiful fall flowers, the soft white background and lacy overhead arch, centred with twin wedding-bells, having pink roses, large pink tulle bows, and streamers of white satin ribbon holding clusters of pink gladioli, as decorative features.

During the signing of the register Miss Ethel Morris, of Toronto, sang very effectively "Because", Mrs. Moyer being the accompanist, and afterward a reception was held, adjournment being then made to the dining-room where the color scheme of pink and white was beautifully carried out in the pink and white streamers coming from the large white bell, surmounted by a crown, which centred the tables overhead, the pink candles in silver holders, the alternate pink and white serviettes, lace doyleys, and satin baby ribbon with which the rolls were tied, the pink and white asters of the bride's table, and in other details.

The bride inserted the silver cake knife in the handsome three-story wedding cake before it was cut for serving, and the toast to the bride and groom was proposed by Rev. Mr. Moyer, Mr. McArthur replying briefly on behalf of his wife and himself. Mr. Robert Hootan, the groom's uncle, also made a short address.

Following the wedding repast a number of snap shots were taken on the lawn, and later the bride and groom motored to Peterborough for the keeping of an appointment at the Roy Studio. On their return they were showered with confetti as they left by motor, for a trip to the Thousand Islands and other points, the bride travelling in a becoming suit of Oxford grey, black hat with white ostrich plume, matching accessories, and Isabella fox fur. Mr. and Mrs. McArthur will reside at Fairmount.

The young couple were the recipients of many beautiful gifts including a solid silver waiter in old Sheffield design from the Toronto firm with which the bride had been employed previous to her marriage, also a walnut mantel clock from the office staff of the same firm; a tea-set in the English Coalport china from the bride's mother, and a substantial sum in gold from the uncle and aunt of the groom. A number of showers had been held in honor of the bride by friends and organizations in Toronto before her return home for her marriage, and the many lovely gifts received in this happy manner were displayed on a separate table, and were much admired.

Among the guests from outside points who were present for the wedding on Saturday were the bride's grandmother, Mrs Haygarth of Toronto, with her daughter, Miss Meta and her son Percy; the groom's brother-in-law and sister, Mr. and Mrs. Murray, of Toronto; Mr. and Mrs. George Haygarth, of Omemee; Mr. and Mrs. Robert Hootan, Fairmount; Mr. and Mrs. Fred Alton and two sons, Bruce and Victor, of Toronto; Mr. Wallace Haygarth, of Toronto; Miss E. J. Clarke, of Toronto; Miss Margaret Sinclair, and Miss Lillian Belfry of Toronto; Mr. Donald Morrison of Toronto and Mr. and Mrs. James Douglas, an aunt and uncle of the groom, of Cavan.

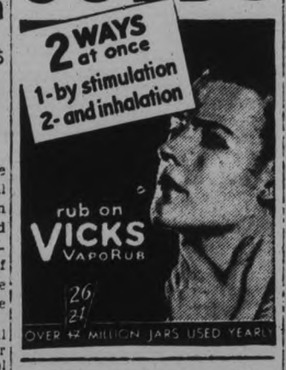

DINNER FOR PREMIER

London Scots Will Honor Ramsay MacDonald on Oct 12

Arrangements have been made for a complimentary dinner to be given to Premier Ramsay MacDonald by Scots in London and south of the border on Oct. 12, the prime minister's birthday, at the Connaught Rooms. Lord Elgin will preside.

The dinner will be non-political, and support has been promised from all parties in both Houses of Parliament, as well as from Scots eminent in literature, art, law and commerce.

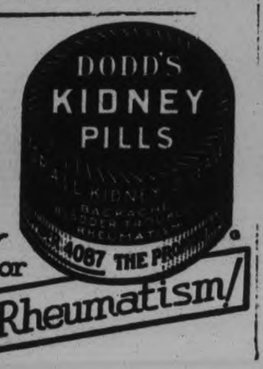

LOUIS SUKLOFF STAR WITNESS

(Continued from Page One)

seizing a portion of Fine's merchandise, witness stated it was because he could not give a reasonable account of where he got the articles.

Witness had obtained information from one of Sukloff's employees whereby he could identify the goods as having come from Sukloff's store by the price tags. He did not know the name of his informant.

Fine accompanied police to the police office on his initiative and in response to a request from Fine witness phoned for a lawyer. He could not get the lawyer that Fine had requested but was able to obtain the service of Mr. Elliott of the law firm of Gordon and Elliott.

His Honor—Who did you obtain instructions from to go to the premises of Fine and Cherney

Witness's reply that he was acting on his own instructions led the judge to remark that the procedure was the most disgraceful he had heard of in many days.

Constable Silvester

Constable David Silvester of the Provincial Police stated that he accompanied Constable Piercy in his investigations at the Fine store. Fine was at the police office, he said, for about fifteen minutes before his lawyer, Mr Elliott arrived. Police had previously tried to obtain the services of two other lawyers who were out. Mr. Elliott had an opportunity to advise Fine. They spoke alone.

Cross-examined by Mr. Huycke witness said he did not think any invoices were taken away from Fine's store because they were all on files.

"Were the files taken away," asked his examiner.

"I cannot say. I did not see them at the police office," witness replied. He was not at the premises of Cherney with Piercy, Moss and Warren.

Constable W. Warren of the Provincial Police was present at the police office when Fine was there. Fine came to the office at his own request, witness said, and when he asked for a lawyer Piercy called for one right away. It was ten to fifteen minutes before Mr. Elliott arrived. Fine was not questioned at the police office before his lawyer came, and before being questioned was closeted with his lawyer for about fifteen minutes. He was not at the police office for more than an hour altogether.

Under cross-examination witness stated that Moss was appointed as investigator by the trustees in bankruptcy.

Witness did not entirely agree to Mr. Huycke's suggestion that the local police were acting under orders of Moss in the case, but stated that Moss gave the police the names of certain parties. It seemed as if fraud had been committed and Moss asked us to do the investigating from a criminal angle.

Constable Warren proceeded to relate a visit he paid to the home of a Mr. and Mrs. Watson who live at the rear of the Sukloff store on Chambers street. He was at the house for about ten minutes and heard certain things of a very suspicious nature.

Asked by Mr. Huycke whether the goods seized at Fine's premises had been returned, witness said he did not know. Neither did he know whether Fine had paid for the goods which had been seized. It was probable that he had.

Mrs. W. J. Watson, 425 Chambers Street, whose house faces the rear of Sukloff's store said she had been engaged on and off by Sukloff's for a period of three years. She did alteration work and previous to the 10-day sale commencing May 2 she assisted in marking price tags. William Sukloff would tell her the price of the goods and she would mark them up.

During the sale she testified she was saleslady and floor manager. With reference to the price of goods at the sale, witness stated there were many bargains selling at reasonable prices.

She was of the opinion that $1,300 was taken in on the first day of the sale. She would imagine that the following Saturday's business must have been almost as good.

Crown Attorney—Did you notice anything unusual ever take place at the back of the Sukloff store.

"Yes. I saw goods taken out time and time again, in boxes, cartons and bundles. They were taken out by Frank and Norman Sukloff on one occasion and witness had also seen Fine with parcels in his hands. The incident referred to took place some time after the ten-day sale. "There was as much taken out after the assignment as before," remarked witness.

Cross-examined witness stated she did not know where Watson (a man appointed by the trustees to look after the store) was at the time goods were being taken from the store.

Questioned later as to who looked after the banking for the Sukloff store, witness said she did not know. After being pressed further, she said, "I remember seeing William Sukloff taking a roll of bills out of his pocket one night. He had to get both hands around the roll to pull it from his pocket."

The Sukloff's had no regular form of delivery for goods, but she had known William or Norman Sukloff to deliver goods themselves and on some occasions they had delivered late at night.

"I was too good and too cheap for the Sukloff's to discharge me," said witness when it was suggested by Mr. Huycke that she had been discharged from the Sukloff's service.

This concluded the case for the prosecution.

Frank Sukloff, a brother of William Sukloff, and son of Norman Sukloff was employed part time in the store during the ten-day sale. A Mr. Watson who was put in by the trustees, came on Wednesday and closed the store on Saturday night. The money in the till on that Saturday night was close to $100. "Mr. Watson retained $20 of that money and paid over money for help and I do not know what he did with the rest of it," said witness.

At the time of the sale his father was at witness's brother Louis house at Toronto. When in Peterborough he lived in an apartment over the store.

Witness was present when some cartons were removed from the rear of the store. They contained bedding and his mother's wearing apparel," he said. The cartons were taken to Atkin's store where his mother had moved. "The cartons were later removed to our house in Toronto, where they now are."

He said he was in the store on the first day of the ten-day sale on which day they took in $480 odd.

Louis Sukloff, son of Norman Sukloff, and a brother of the defendant William, upon being called to the witness box entered upon a lengthy and detailed statement of the family affairs. A dapper figure in a blue suit, he stood inclined towards the judge and at times spoke so rapidly that he was continually reminded by the Crown Attorney that he was talking too fast for the court stenographer to follow him.

He explained that in February of this year his father took a heart attack and was confined to hospital as a result for eight weeks. His father was in business on George street at that time, and business conditions were not very good. When his father was in hospital the business was in sole charge of his stepmother, who did not speak much English. His brother Frank was brought from high school to help carry on the business.

At this time witness's brother William was in Toronto and witness saw an opportunity for his brother to take over the business. "I told Will he could have complete charge of the business and all I required that was he render an account to me.

On his father's release from hospital witness stated he took him to his own home in Toronto.

William conducted the business like a schoolboy. He had nothing but sales and was really running the business at a loss. William failed to send witness any statements of business, but always maintained that everything was all right.

It was witness's plan that William should gradually absorb the business from his father and in order to do so the bank account at the Toronto Loan and Savings Company was established. First a loan that witness's stepmother had given his father was paid off. "That's where the money went."

Witness denied that he kept anything from Glatt or Goodman who occupied offices in the same building as he did in Toronto. "I was always available to them," he remarked.

He later stated that at the time his father put his signature to the assignment he did not know what he was signing. "They did not wish to alarm him in view of his condition."

"Bill was just like an infant in business," was another remark made by witness. He explained that the bank account with the Toronto Savings and Loan Company was transferred from William to his father in order to reimburse his stepmother.

Cross-examined witness said there was never any occasion to refer to the trustees about the account in the Toronto Loan and Savings Company. He denied that the condition of the business was realized at the tipe the deposits were made to his father's account.

Mr. McElderry produced a letter dated June 19 and also a letter dated July 7 both signed by William Sukloff and asking Coffield, Burns and Gibson of Toronto for an extension of credit.

As to an automobile being assigned to his stepmother, witness explained that his father bought the car and could not keep up the payments. His stepmother took up the payments on the car on condition that it was assigned to her. The car had since been seized by the Sheriff of Toronto.

A. Atkin of Charlotte street said he did not see the stuff that came to his place in the cartons. The goods were in his summer kitchen for about two weeks. He remembered a truck load of beaver board partitions and doors being brought to his premises by Reid's cartage. "He would not give ten dollars for the whole load," he said.

Frank Buchanan, the final witness for the defence, a former employee of the Sukloff's, had charge of the men's wear for a short period. In the course of three or four weeks witness sold about five overcoats.

At Every Point of the Compass

Cuticura Preparations

Await Your Approval

THE **Soap**, pure and fragrant, used daily, cleanses and purifies, the **Ointment**, antiseptic and healing, removes pimples or rashes, the **Talcum**, pure and smooth, is ideal after bathing and shaving. The **new Cuticura Shaving Cream** gives a rich, creamy lather that remains moist throughout the shave.

Sold everywhere. Soap 25c. Ointment 25c. and 50c. Talcum 25c. Shaving Cream 35c. Canadian Depot: J. F. Wait Company, Ltd., Montreal.

Try the new Cuticura Shaving Cream.

IN MEMORIAM

FLETCHER—In memory of Mrs. Esther Fletcher, who died at Kellwood, Manitoba, on Sunday September 28, 1924.

Scarce were the shadows lengthening cast
By life's declining sun
When suddenly the Master said,
Thy earthly toil is done.

One tie less now binds us here,
And when time for us is o'er
Where no shade of sorrow comes
May we meet to part no more.

—Inserted by her daughter, Mrs A. E Deck.

HOME TOWNERS

TIDBITS INTERESTING AND HUMOROUS FROM CAMPBELLFORD

Mr. Lionel Mills of London, Ont. was a visitor to town over the week end, returning on Monday to his home.

The Rev. M. L. Hinton of Castleton was a Monday visitor to town.

Mr. and Mrs. William Runnells and family left on Sunday for Toronto, where they will pay an extended visit.

Mr. Roy Connor was a visitor to Peterborough on Monday, returning the same day.

Mr. A. J Armour was a week-end visitor to Toronto.

Wooler

Mr. Longdon of Canton, is the guest of his daughter, Mr. and Mrs. William Montgomery.

Mr. and Mrs. L. E. Dorland served dinner on Sunday to Mr. and Mrs. Clinton Terrill and sons Mrs J. McColl, Mr. and Mrs. F. A. Dorland in honor of L. E. Dorland's birthday anniversary.

Mrs. William Gillings and little daughter, Lillian returned home after spending a week in Toronto.

Mr. and Mrs. Gow of Ottawa are the guests of Mr. and Mrs. C. R. Terrill.

Mr. and Mrs. Earl Goodfellow are stopping with Mr. Roberts of Mt. Zion.

Mr. and Mrs. A. G. Austin, Edith and Karl are spending a week in Toronto.

Rema Austin is spending the week-end in Frankford with Mr. and Mrs. J. Carr.

Esli Terrill and James Fox are showing their horses at the fairs this week.

"CHILDREN— for strong bones, sound teeth and proper growth - -

A SUGGESTION TO PARENTS
If you are having difficulty in getting John and Mary to eat enough bread, we suggest that you show them this advertisement.

Eat *one to two* slices of Vitos Bread at every meal"

VITOS THE BREAD WITH THE EXTRA SUNSHINE VITAMIN-D REQUIRED PAEDIATRIC RESEARCH FOUNDATION

Made under license from and guaranteed by the PAEDIATRIC RESEARCH FOUNDATION

The Paediatric Research Foundation of Toronto has conferred upon the bakers of Vitos Bread the right to make Sunshine Vitamin-D available to the public in bread.

These scientists authorize the statement that one to two slices of Vitos Bread with each meal will give you the *extra* Sunshine Vitamin-D you need. The Paediatric Research Foundation declares:

"We assume the responsibility continuously to analyze the product to insure and guarantee that all such loaves made shall supply said vital food element (Sunshine Vitamin-D) to the degree that our research has proved to be adequate and efficacious."

In buying bread purporting to contain Sunshine Vitamin-D, make sure that it is made under license from and guaranteed by the Paediatric Research Foundation of Toronto.

VITAMIN-D, known as the "Sunshine Vitamin", is a vital food element. Good health, proper growth, sound teeth and strong bones depend upon *plenty* of this food essential. But modern science has proved that the body cannot store this vital health-source for long. Therefore, you should renew your supply constantly.

Until recently, you could not get *enough* Sunshine Vitamin-D in any food. Now Vitos Bread brings you a *plentiful* supply regularly—every day. School children—older people—office workers, who cannot get out in the sunshine—especially need the *extra* Sunshine Vitamin-D which Vitos Bread supplies.

Naturally you cannot see or taste the Vitamin-D it contains, but its presence in every loaf is attested by the Paediatric Research Foundation. (See panel at left.) Moreover, toasting for breakfast has no effect on the Vitamin-D in Vitos Bread.

The highest scientific and medical authorities endorse Vitamin-D Bread. Take advantage of this new health-source—start using Vitos Bread *today*.

VITOS
THE VITAMIN-D BREAD

Make sure your children enjoy the health advantages of Vitos Bread
AT YOUR DOOR . . . AT YOUR STORE . . . OR 'PHONE

Baked and Sold exclusively by

STOCKS BREAD LIMITED

225 Stewart St. - PETERBOROUGH - 'Phone 630

COUPLE MARRIED HALF A CENTURY HONORED AT IDA

Mr. and Mrs. William Dickens Guests at Community Dinner.

RECEIVED GIFTS

Have Lived in Cavan Township Twenty-One Years.

MILLBROOK, Sept. 29 (Examiner Correspondence)—Mr. and Mrs. William Dickens, of Ida, who have been for twenty-one years residents of this part of Canada, coming out from Rasdeon, Northamptonshire, England, in December 1910, celebrated the golden anniversary of their wedding day in the Ida Community Hall on Friday, September 25, the large gathering on a night when weather conditions were most unfavorable, and the many kind expressions of appreciation by the various speakers, testifying in an unmistakable manner to the general esteem in which these worthy citizens are held.

The guests of honor were the recipient of a number of personal gifts, and were also warmly congratulated on having reached the fiftieth milestone in their journey of life together, the repeated good wishes for 'many happy returns of the day' being sincerely expressed.

The lovely flowers that banked the front of the stage were from the well-cared for flower garden of Mrs. Dickens' home, and most of the floral decorations for the supper tables downstairs came from the same source, keen delight which this quaint couple take in the raising of both vegetables and flowers, their skill in cultivation, and their generosity with the fruits of their labor, being widely known.

Many From District

The guests on Friday evening, besides being representative of the entire community, came also from Peterborough, Omemee, Lintlsay, Millbrook, and other points. L. H. Winslow acted as chairman for the gathering and in his opening remarks "extending a hearty welcome to our good friends on this very joyous occasion. They have been wonderfully good citizens, always willing to help at the church, the hall, or any other place where they could give assistance; indeed they have hearts as big as all out of doors."

Warm applause endorsed the chairman's congratulatory remarks, the spontaneous singing of "For They are Jolly Good Fellows" giving evidence of the heart of the audience in the matter.

A Musical Program

Mrs. Winslow was the accompanist of the evening, playing for the community singing, while the audience was gathering, and for the songs of Tom McCamus and Clare Winslow, well known and popular entertainers, whose appropriate selections included, besides the opening salute: "How do you do, Mrs. Dickens, how are you?" Mr. Dickens having his turn for special mention in the next verse, "Put on Your Old Gray Bonnet"; in the chorus of which everyone joined; "If Ever I Marry Again" and "When Your Hair Has Turned to Silver."

Among those who spoke were Mr. Isaac Fee, of Omemee, who stated he had been "the first in Canada to give a welcoming hand to our young guests," adding his warmest congratulations, and best wishes that "the bride and groom might have many days yet to live together."

Good Qualities Attested

Others who briefly addressed the gathering were Councillor Robert McCamus Bruce Sharpe and H. Baptis, of Peterborough, on whose farm at Springville Mr. and Mrs. Dickens had lived for five years the speaker emphasizing their faithfulness and absolute trustworthiness.

On motion of Mrs. L. H. Winslow and Mrs. R. M. Howden, a resolution was unanimously passed expressing sorrow at the inability of the rector, Rev. William Simpson, B.A., to be present, and extending warmest sympathy because of the serious illness in the home.

Following a saxaphone solo by Arnold Roach, of Port Perry, adjournment was made to the dining hall downstairs, where a special table was assigned to the 'bridal party, white streamers white wedding-bell, to the four corners spread board which with a handsome wed delicious confection b of Mr. James Seney, ning the two-storey been left in the cap Mrs R McCamus.

Seated at the guest tion to the bride and a century were Mr Arthur Vance, of M some year ago while family homestead n personally experience ness and capability of Dicken as helpers; Mrs. Isaac Fee, of Ome farm home those wh honored by the eveni had first gone to wor after their arrival in

Toast to Gu

When the toast to been duly honored, th Guests was proposed who spoke of their t and faithfulness, relat humorous incidents c the acquaintance bet Mrs. Dickens and him cluded with a very that they might long enjoy the evening of

The toastmaster, M slow, by request of t plied on their behalf, posed the final toast Miss Vivian Lough able reply.

The remainder of th happily spent in mu tion, and dancing, mu ter being supplied by from Bethany.

CHURCHES IN ANNIV RY

Lakefield Baptist rate 68th Anniver Community

LARGE CONGR N

LAKEFIELD, Sept e anniversary services of efield Baptist Church were Sunday, September 27th. g the custom established fo many years, the evening in the Presbyterian and United Churches were waive der to allow pastors and o join the Baptists in wor their church, this being anniversary of the found e Baptist Church in the ne original church, now u school room and attached newer building still being ent repair.

The church was d with flowers and a profu potted plants and well fille an attentive congregation

Rev. W. B. Walk ched an excellent sermon on ianity—What Is It?"

At first thought t a simple question, but on sec oughts it is deep and hard wer. To some it merely me hat only church goers are ns and those who do not Christianity have no place During the Great War the much talk about the Chri and non-Christian nations. T aker said that there was no ore loyal to the British Empi n he and while he ackenowle that its laws were founded d's Word and the Ten Comm nts, it is not a Christian na In India there are large nu of Moslems, Hindus and o and until the large majority ritish subjects are Christian annot be called a Christian n

In God's Word are three places where the w hristian is use: (1) in Act 1 —"And the disciples were called stians first in Antioch." And the 26th Chapter of the Acts e Apostles, verse 28, King Ag says, "Almost thou persuad e to be a Christian,' after h St. Paul's vigorous defence o teachings. Again we have the instance in the 1st Epistle gen of St. Peter, chapter 4, verse 16. if any man suffer as a Christi let him not be ashamed but let glorify God in this behalf."

More than two sand years ago there was a gre unrest in the East, the people ha heard any prophets for a long e and there came to them a m called John preaching a doctri f repentance for sin; he wore fine raiment but proclaimed hi the forerunner of the Sav who was coming— e new te er who spoke new words never h before. The foundation of Chr anity is conversion—regenerati a new birth, and from that tim we grow in grace.

"Many signs did Jesus, not written in the book b these are written that ye mig have life"; meaning that eterna life given by God. Out part is to catch the vision of the Heaven Father and His Eternal Son and o serve Him every day, and when at last He calls us we shall resp d. 'Here am I, Lord," and we wi enter His presence and will abi there for evermore.

Rev. W. R. Arche of Regent Street United Church; Rev. R. J. Burton of St. Andrew's Presbyterian Church, and Rev. T. M. Wesley of Knox United Church, assisted with the service and a union choir rendered suitable music. Mrs. Hull, who sang "Open the Gates of the Temple,' with splendid effect, and Miss Winnie Rayne, who sang "The Holy City' in excellent voice, were guest soloists

FOR CANCER RESEARCH

Sir William R. Morris has given £25,000 to the British Empire cancer campaign for the establishment of a research fellowship in radiology at the Mount Vernon hospital, near Northwood, Middlesex. This brings Sir William Morris' donations to medical charities in recent years to over half a million pounds.

BETTER BRAN FLAKES

better for health

KEEP ALIVE and peppy by helping yourself to health with Kellogg's PEP Bran Flakes.

Marvelous flavor. Wholewheat nourishment—and just enough extra bran to be mildly laxative.

You'll vote them the best bran flakes you ever ate. Made by Kellogg in London, Ontario.

Kellogg's PEP BRAN FLAKES

SMALL BEAR SEEN ON BURLEIGH ROAD

Cub Wandering Mile North of Young's Point.

YOUNG'S POINT, Sept. 29 (Examiner Correspondence) — On Thursday morning early as the milk drawers were bringing their milk to the cheese factory a bear cub was seen on the Burleigh road about a mile from the village. It is thought that the mother bear was not very far away.

Also on Thursday morning as Mr Ben Heard opened his house door on arising he saw a red fox right in his door-yard. He hastened and got his gun and shot it. Mr. Heard lives right in the village, so hunters will not have to go for game this fall.

District Notes

Rev. O Connor-Fenton and Miss Fenton of Norwood were the guests of Mrs. E C. Moore on Sunday.

Miss Mary McNaughton of Peterborough spent the week-end at her home in the village.

Mr and Mrs. Aubrey Wilson and little daughter Aileen spent Sunday with friends in Smith township

Messrs. Wm. Batten and Henry Moore of Dummer were in the village on Monday.

The many friends of Mr. Ed Young will be sorry to hear of his illness, this past week. He is again confined to his bed.

Mr. Pitman of Toronto and Mr. "Bud" Miller of Peterborough were in the village Thursday on business.

Mr. F. F Downey of Peterborough visited the local school on Friday.

Mr. W. J. Moore of Peterborough spent Friday at the local cheese factory.

Mr. John Wilson of Toronto spent a few days in the village the guest of Mr. and Mrs. Andrew Wilson.

Mr. Percy Darling and Miss Lulu Darling of Lakefield were the guests of Mr. and Mrs. Dave Darling for a few days this week.

Rev. E. C. and Mrs. Moore were the guests of Rev. and Mrs. Creighton of Lakefield on Thursday evening.

Mr. and Mrs. J. R. Darling of McCracken's Landing visited their son and daughter, Mr. and Mrs. Dave Darling on Friday.

RADIO PROGRAM

TUESDAY FEATURES.

6.00—Rose Room Orch.— CKGW-NBC.
6.45—The Stebbins Boys—WEAF.
7.00—Amos 'n' Andy—CKGW-NBC.
7.15—Parenti's Saxophones —CFRB CBS.
7.30—Rex Battle's Orch.— CPRY.
7.45—Romanelli's Concert Orch. — CFRB.
8.00—Arthur Pryor's Band—CBS.
8.30— Heel Hugger Harmonies — WJZ.
8.30—National Virtuosos—WEAF.
8.45—Sisters of the Skillet—WJZ.
9.00—Ben Bernie's Orch.—CBS.
9.00—Stranger in the Mill—WEAF
9.30—History Danger Lines—WJZ.
10.00—Rolfe's Orchestra—WEAF.
10.30—Fred Culley's Orch.—CPRY.
11.00—Slumber Music—WJZ.
11.00—Little Jack Little—WEAF.
11.00—Newscast—CFRB.
11.15— Organ, Jesse Crawford — WEAF.
11.30—Moonbeams—WOR.
11.30—Russ Columbo, Songs—WJZ.
11.30—Jack Denny's Orch. —WEAF.
11.45—Dream Pictures—WJZ.
11.45—Asbury Park Orch — CFRB-CBS.
12.00—Rudy Vallee's Orch.—WEAF.
12.00—Romanelli's Orch.— CFRB - CBS.
12.15—Whiteman's Orch.—WJZ.
12.30—Organ, Ann Leaf—CBS.
1.00—Anthony Trini's Och.WABC.

WEDNESDAY FEATURES.

6.45—Tower Exercises — CKGW-NBC.
8.00—Perc 'n' Al—Merrie Men — CFRB.
8.00—Breakfast Program—CKNC.
8.15—Devotions—WBEN-NBC.
8.30—Cheerio—CKGW-NBC.
9.00—The Commuters — CFRB-CBS.
9.30—Tony's Scrap Book—CFRB-CBS.
10.30—Betty Crocker, Talk—WEAF.
11.15—Household Institute—WEAF.
12.00—Don Bigelow's Orchestra — CBS.
12.15—Newscast—CFRB.
12.30—Farm and Home Hour — WJZ.
12.45—Rex Battle's Orchestra — CPRY.
1.00—Arcadian Court Orchestra—CKCL.
2.30—From Germany — CKGW-NBC.
3.00—Woman's Review—WEAF.
4.00—Pop Concert—WBEN-NBC.
5.00—Asbury Park Orchestra — CFRB-CBS.
5.15—Newscast—CFRB.
5.30—Sam Lloyd—WBEN-NBC.
5.45—Waldorf Astoria — CKGW-NBC.
6.45—The Stebbins Boys—WEAF.
7.00—Bing Crosby—CFRB-CBS.
7.15—Mme. Frances Alda—WEAF
7.30—Miller and Lyles — CFRB-CBS.
7.30—Phil Cook, comedy songs — WJZ.
7.30—Royal York Orchestra — CPRY.
7.45—Romanelli's Orchestra — CFRB.
8.00—Arthur Pryor's Band—CBS.
9.00—Conservatory Quartette — CFRB.
9.00—Halsey Stuart—CKGW-NBC
9.30—Eno Crime Club — CFRB-CBS.
10.00—Rochester Civic Orchestra—WJZ.
10.30—Tone Pictures—CFRB-CBS.
10.30—Romanelli's Orchestra — CKGW.
11.00—The Street Singer—CBS.
11.00—Slumber Music—WJZ.
11.00—Newscast—CFRB.
11.15—Organ, Jesse Crawford — WEAF.
11.30—Vincent Lopez Orchestra — WEAF.
11.30—St. Moritz Orchestra—CBS.
11.30—Moonbeams—WOR.
11.45—Organ, Lew White—WJZ.
12.00—Cotton Club Orchestra — WEAF.
12.00—Joe Froman's Orchestra — WJZ.
12.30—Nocturne, Ann Leaf—CBS.
12.30—Sherbo's Continentals — WEAF.
1.00—Park Central Orchestra — WABC.

I HOUR LATER
Tonight
GENERAL ELECTRIC VAGABONDS
Tonight and every subsequent Tuesday Evening over a Coast-to-Coast Network including CKGW
8.00 to 9.00 p.m. Eastern Standard Time
CANADIAN GENERAL ELECTRIC

Job Printing
REASONABLE PRICES

THE CANADIAN DEPARTMENT STORES LIMITED

TELEPHONE 3000 Save by Shopping the "Cash Price" Way GEORGE ST., PETERBOROUGH

Wednesday! A Great Maple Leaf Special in N-O-T-I-O-N-S

MAPLE LEAF SPECIAL — THE SIGN OF SUPER VALUE

CHEESECLOTH — 10 yards in pkg. for..... 35c
CHAIR PADS — Windsor or ordinary style. Tapes at back for attaching to chair 2 for 45c
WASH CLOTHS — Turkish Towelling. Size about 11 x 11 inches..... 6 Cloths 25c

SEWING SILK — 50-Yard spools. Black, white and a large range of other colors Priced.. 6 Spools 25c

PILLOW RENEWERS— Heavy-weight ticking. Size about 28 x 19 inches Pair..... 69c
RUBBER KNEELING MAT— Soft spongy pad which has a wide variety of uses. Each..... 21c

Mattress Covers

Factory cotton, with tapes for tying Full, three-quarter and twin bed sizes. Each..... 75c

Ironing Board Covers

Factory Cotton Covers for any standard size board Has lace for lacing. Each..... 17c

Chamois Brashes

Small pieces of chamois (sheep skin) attached to a wooden block. Excellent for cleaning windows, automobiles, etc. Each. 17c

MAPLE LEAF SPECIAL — THE SIGN OF SUPER VALUE

LADY FAIR SEW-ON GARTERS — Good quality cotton elastic, in flesh shades only..... 2 Pairs 35c
WATER WAVING COMBS — Box of 8 Combs in assorted 5 and 6-inch sizes. Shell color only. 8 in box for..... 25c
LADY FAIR BIAS TAPE — Fine lawn, double or single fold, in white and a variety of colors. 6 yards on each bolt..... 2 Bolts 25c
HOSIERY BOX—6 compartments for holding hose. Small compartment in centre, containing 8 spools of Mercerized Cotton in the wanted colors. Each..... 49c
RUBBER DRAIN BOARD MAT — Corrugated rubber pad to prevent dishes, etc., from slipping on the drain board. Each.. 31c
KIDDIES' HANGERS — Enamelled wood in blue and pink. Painted face-on side. 3 for 25c
BEADED LAMP SHADES — Dominating colors are red, green, topaz and Copen. Each..... 49c
WASTE PAPER BASKETS — Strongly constructed of cane in colorful Oriental effect, at..... 2 for 35c
—Main Floor C.D.S

WAXED PAPER—About 2 lbs. to a roll. Extra heavy quality. 2 Rolls 55c
TABLE COVERS — Rubber Card Table Covers in assorted colors. Finished with frilled edges. Each..... 49c
RUBBER COVERALL APRONS—Practical all-over style, frilled edges and pocket. Ties at waist.. Each..... 29c
SHOE BAGS—Art ticking in attractive designs. 8 pockets to hold 4 pairs of shoes. Each.... 35c
LADY FAIR HAIR NETS — Fringe, cap or bob style. Double or single mesh. Light, medium, dark brown, black, blonde, grey and white, at..... 12 for 67c
HOOKLESS WARDROBE BAG—Heavy cotton material in attractive colored floral designs with overstripe and hookless fastening.... 2.19

DISH CLOTHS — Strongly woven cotton yarn..... 4 for 25c
RAYON LAMP SHADES — Delightful imported Shades. A strongly constructed wire frame with covering of rayon. Hand-painted flower design. Each..... 39c
8-GARMENT WARDROBE BAG—54 inches long. Wire frame and covered with floral striped material. Ample room for 8 garments. Each.... 75c
MENDING WOOL—In assorted colors, except black ... 3 Cards 10c
VELVA SANITARY PADS—12 in box..... 3 Boxes 65c
MEN'S OR BOYS' BOOT LACES—36 inches long, in black only..... 2 Doz. 19c
NUGGET SHOE POLISH—Tin..... 10c

LEATHERETTE SHOPPING BAGS—Strongly constructed, in Boston style, with reinforced handle. Each..... 49c
STOCKING DRIERS — Children's sizes, 4 and 6. Pair..... 25c
Men's and women's sizes. Pair..... 35c
SAFETY PINS — Solid and assorted sizes. Dozen on a ring, at..... 2 Rings 11c
BOBBY PINS — Black or brown. 24 pins on card ... 2 Cards 15c
COT SHEETS—Size 27 x 36 inches, with frilled edges. White only. Edges in pink or blue. Each..... 25c
COMFORTER COVERS — Smart prints, several designs, with border of sateen in rose, lavender or blue..... 1.59

¼-INCH RAYON ELASTIC— Excellent value in this heavy quality at 12 Yards 29c
KLEINERT'S DOUBLE GEM DRESS SHIELDS — Double covered with fine nainsook with inner lining of fine quality rubber, washable. White or flesh. Sizes 1, 2, 3 and 4..... 3 Pairs $1
BABIES' RUBBER PANTS — Shirred at waist and knee. Ventilated. Colors: pink, white and natural. Sizes medium and large. 3 Pairs 35c
SANITARY BLOOMERS — Of rayon with rubber panel. Medium and large sizes. Each..... 49c

White Flannelette, Yard 23c

An extra special purchase by the C.D.S. accounts for this exceptionally low price! Strong, serviceable and softly napped, of a quality suitable for nightgowns, babies' things, etc. Width 34 inches.
—Second Floor C.D.S

Special! Bath Mats, Ea. 1.50

A pleasing assortment of Bath Mats in a variety of designs and colors of pink, blue, gold and mauve. Note the size, 22 x 36 inches. A very substantial saving here!
—Second Floor C.D.S

Men! Here's a Super-Saving on Men's Negligee Shirts!

Men! You have been waiting for just such an opportunity as this — and here it is! A remarkable saving! A way to economize, yet look well dressed! See them at the C.D.S. tomorrow!

.79
—Main Floor C.D.S

Men's Odd Trousers, Pair 2.50

A splendid assortment of Odd Trousers for almost every occasion! Made from fine quality cotton worsteds and wool and cotton mixed tweeds in neat herringbone patterns. Grey, tan and brown. Finished with belt loops, cuff bottoms and five pockets. Sizes 30 to 44 in the lot.
—Main Floor C.D.S

Boys' Sweater Coats, Each 1.50

Warm and cosy for Fall wear! Wool and rayon materials in a range of patterns to please the boys. V neck style, without collar. Sizes 26 to 32 in the lot.
—Main Floor C.D.S

Grocery Specials

Rinso, Large Package	19c
Pure Clover Honey, 4 lb. 8 oz. tin	45c
Robinhood Oats, Large Package	21c
Assorted Jelly Powders, 8 Packages	25c
Hellman's Mayonnaise, 8½ oz. Jar	23c
Aylmer Tomato Catsup	2 for 25c
Christie's Assorted Biscuits, 1 lb. Box	25c
Fray Bentos (Corned Beef), 1 lb Tin	17c
1 lb. Lambs' Liver and 1 lb. Breakfast Bacon; the Two for	31c
1 lb. Pork Chops and 1 lb. Stewing Beef; the Two for	33c

Rayon Costume Slips 1.50

Here's a very popular member of the Eatonia group of values! In opera top or shaped top style, with deep shadow hem. In smart new shades for Fall; also black and white. Sizes small, medium and large.
—Second Floor, C.D.S.

Misses' Side-Hooking Girdles 1.95

De Milo Brand, in white moire, lightly boned, medium depth, with four hose supporters. Sizes 25 to 30.
—Second Floor C.D.S

Small Boys' Combinations 59c

Neat little garments, both warm and comfortable, of rayon striped cotton material. Short sleeve and knee length. Button front and drop seat. In cream shade only. Sizes 18 and 20.
—Third Floor, C.D.S.

CANADIAN DEPARTMENT STORES LIMITED

COUPLE MARRIED HALF A CENTURY HONORED AT IDA

Mr. and Mrs. William Dickens Guests at Community Dinner.

RECEIVED GIFTS

Have Lived in Cavan Township Twenty-One Years.

MILLBROOK, Sept. 29 (Examiner Correspondence)—Mr. and Mrs. William Dickens, of Ida, who have been for twenty-one years residents of this part of Canada, coming out from Rasdeon, Northamptonshire, England, in December 1910, celebrated the golden anniversary of their wedding day in the Ida Community Hall on Friday, September 25, the large gathering on a night when weather conditions were most unfavorable, and the many kind expressions of appreciation by the various speekers, testifying in an unmistakable manner to the general esteem in which these worthy citizens are held.

The guests of honor were the recipients of a number of personal gifts, and were also warmly congratulated on having reached the fiftieth milestone in their journey of life together, the repeated good wishes for 'many happy returns of the day' being sincerely expressed.

The lovely flowers that banked the front of the stage were from the well-cared for flower garden of Mrs. Dickens' home, and most of the floral decorations for the supper tables downstairs came from the same source, keen delight which this quaint couple take in the raising of both vegetables and flowers, their skill in cultivation, and their generosity with the fruits of their labor, being widely known.

Many From District

The guests on Friday evening, besides being representative of the entire community, came also from Peterborough, Omemee, Lindsay, Millbrook, and other points. L. H. Winslow acted as chairman for the gathering and in his opening remarks "extending a hearty welcome to our good friends on this very joyous occasion. They have been wonderfully good citizens, always willing to help at the church, the hall, or any other place where they could give assistance; indeed they have hearts as big as all out of doors."

Warm applause endorsed the chairman's congratulatory remarks, the spontaneous singing of "For They are Jolly Good Fellows" giving evidence of the heart of the audience in the matter.

A Musical Program

Mrs. Winslow was the accompanist of the evening, playing for the community singing, while the audience was gathering, and for the songs of Tom McCamus and Clare Winslow, well known and popular entertainers, whose appropriate selections included, besides the opening salute: "How do you do, Mrs. Dickens, how are you?" Mr. Dickens having his turn for special mention in the next verse, "Put on Your Old Gray Bonnet"; in the chorus of which everyone joined; "If Ever I Marry Again" and "When Your Hair Has Turned to Silver."

Among those who spoke were Mr. Isaac Fee, of Omemee, who stated he had been "the first in Canada to give a welcoming hand to our young guests," adding his warmest congratulations, and best wishes that "the bride and groom might have many days yet to live together."

Good Qualities Attested

Others who briefly addressed the gathering were Councillor Robert McCamus Bruce Sharpe and H. Baptis, of Peterborough, on whose farm at Springville Mr. and Mrs. Dickens had lived for five years the speaker emphasizing their faithfulness and absolute trustworthiness.

On motion of Mrs. L. H. Winslow and Mrs. R. M. Howden, a resolution was unanimously passed expressing sorrow at the inability of the rector, Rev. William Simpson, B.A., to be present, and extending warmest sympathy because of the serious illness in the home.

Following a saxaphone solo by Arnold Roach, of Port Perry, adjournment was made to the dining hall downstairs, where a special table was assigned to the 'bridal party,' white streamers from a large white wedding-bell overhead going to the four corners of the well spread board which was centred with a handsome wedding-cake, the delicious confection being the work of Mr. James Seney, the task of icing the two-storey cake having been left in the capable hands of Mrs. R McCamus.

Seated at the guest table, in addition to the bride and groom of half a century were Mr. and Mrs. J. Arthur Vance, of Millbrook, who some years ago while living on the family homestead near Ida had personally experienced the willingness and capability of Mr. and Mrs. Dicken as helpers; also Mr. and Mrs. Isaac Fee, of Omemee, to whose farm home they who were being honored by the evening's gathering had first gone to work immediately after their arrival in Canada.

Toast to Guests

When the toast to The King had been duly honored, the toast to Our Guests was proposed by Mr. Vance, who spoke of their trustworthiness and faithfulness, relating one or two humorous incidents connected with the acquaintance between Mr. and Mrs. Dickens and himself, and concluded with a very earnest wish that they might long be spared to enjoy the evening of life together.

The toastmaster, Mr. L. H. Winslow, by request of the guests, replied on their behalf, and also proposed the final toast to The Ladies, Miss Vivian Lough making suitable reply.

The remainder of the evening was happily spent in music, conversation, and dancing, music for the latter being supplied by an orchestra from Bethany.

CHURCHES JOIN IN ANNIVERSARY

Lakefield Baptists Celebrate 68th Anniversary—A Community Event.

LARGE CONGREGATION

LAKEFIELD, Sept. 28—The anniversary services of the Lakefield Baptist Church were held on Sunday, September 27th. Following the custom established for a great many years, the evening services in the Presbyterian and both United Churches were waived in order to allow pastors and people to join the Baptists in worship in their church, this being the 68th anniversary of the founding of the Baptist Church in the village, the original church, now used as a school room and attached to the newer building still being in excellent repair.

The church was decorated with flowers and a profusion of potted plants and well filled with an attentive congregation

Rev. W. B. Walker preached an excellent sermon on 'Christianity—What Is It?"

At first thought this is a simple question, but on second thoughts it is deep and hard to answer. To some it merely means that only church goers are Christians and those who do not profess Christianity have no place there. During the Great War there was much talk about the Christian and non-Christian nations. The speaker said that there was no one more loyal to the British Empire than he and while he ackenowledged that its laws were founded on God's Word and the Ten Commandments, it is not a Christian nation. In India there are large numbers of Moslems, Hindus and all types and until the large majority of British subjects are Christian we cannot be called a Christian nation.

In God's Word there are three places where the word Christian is use: (1) in Act 11, 26—"And the disciples were called Christians first in Antioch." And in the 26th Chapter of the Acts of the Apostles, verse 28, King Agrippa says, "Almost thou persuadest me to be a Christian,' after hearing St. Paul's vigorous defence of his teachings. Again we have the third instance in the 1st Epistle general of St. Peter, chapter 4, verse 16. Yet if any man suffer as a Christian, let him not be ashamed but let him glorify God in this behalf."

More than two thousand years ago there was a great unrest in the East, the people had not heard any prophets for a long time and there came to them a man called John preaching a doctrine of repentance for sin; he wore no fine raiment but proclaimed himself the forerunner of the Saviour who was coming— a new teacher who spoke new words never heard before. The foundation of Christianity is conversion—regeneration, a new birth, and from that time we grow in grace.

"Many signs did Jesus, not written in the book but these are written that ye might have life"; meaning that eternal life given by God. Out part is to catch the vision of the Heavenly Father and His Eternal Son and to serve Him every day, and when at last He calls us we shall respond. "Here am I, Lord," and we will enter His presence and will abide there for evermore.

Rev. W. R. Archer of Regent Street United Church; Rev. R. J. Burton of St. Andrew's Presbyterian Church, and Rev. T. M. Wesley of Knox United Church, assisted with the service and a union choir rendered suitable music. Mrs. Hull, who sang "Open the Gates of the Temple,' with splendid effect, and Miss Winnie Payne, who sang "The Holy City" in excellent voice, were guest soloists.

FOR CANCER RESEARCH

Sir William R. Morris has given £25,000 to the British Empire cancer campaign for the establishment of a research fellowship in radiology at the Mount Vernon hospital, near Northwood, Middlesex. This brings Sir William Morris' donations to medical charities in recent years to over half a million pounds.

SMALL BEAR SEEN ON BURLEIGH ROAD

Cub Wandering Mile North of Young's Point.

YOUNG'S POINT, Sept. 29 (Examiner Correspondence) — On Thursday morning early as the milk drawers were bringing their milk to the cheese factory a bear cub was seen on the Burleigh road about a mile from the village. It is thought that the mother bear was not very far away.

Also on Thursday morning as Mr Ben Heard opened his house door on arising he saw a red fox right in his door-yard. He hastened and got his gun and shot it. Mr. Heard lives right in the village, so hunters will not have to go for game this fall.

District Notes

Rev. O'Connor-Fenton and Miss Fenton of Norwood were the guests of Mrs. E. C. Moore on Sunday.

Miss Mary McNaughton of Peterborough spent the week-end at her home in the village.

Mr and Mrs. Aubrey Wilson and little daughter Aileen spent Sunday with friends in Smith township.

Messrs. Wm. Batten and Henry Moore of Dummer were in the village on Monday.

The many friends of Mr. Ed. Young will be sorry to hear of his illness, this past week. He is again confined to his bed.

Mr. Pitman of Toronto and Mr. "Bud" Miller of Peterborough were in the village Thursday on business.

Mr. E. F Downey of Peterborough visited the local school on Friday.

Mr. W. J. Moore of Peterborough spent Friday at the local cheese factory.

Mr. John Wilson of Toronto spent a few days in the village the guest of Mr. and Mrs. Andrew Wilson.

Mr. Percy Darling and Miss Lulu Darling of Lakefield were the guests of Mr. and Mrs. Dave Darling for a few days this week.

Rev. E. C. and Mrs. Moore were the guests of Rev. and Mrs. Creighton of Lakefield on Thursday evening.

Mr. and Mrs. J. R. Darling of McCracken's Landing visited their son and daughter, Mr. and Mrs. Dave Darling on Friday.

RADIO PROGRAM

TUESDAY FEATURES.

6.00—Rose Room Orch.— CKGW-NBC.
6.45—The Stebbins Boys—WEAF.
7.00—Amos 'n' Andy—CKGW-NBC.
7.15—Parenti's Saxophones —CFRB CBS.
7.30—Rex Battle's Orch.— CPRY.
7.45—Romanelli's Concert Orch. — CFRB.
8.00—Arthur Pryor's Band—CBS.
8.30— Heel Hugger Harmonies — WJZ.
8.30—National Virtuosos—WEAF.
8.45—Sisters of the Skillet—WJZ.
9.00—Ben Bernie's Orch.—CBS.
9.00—Stranger in the Mill—WEAF
9.30—History Danger Lines—WJZ.
10.00—Rolfe's Orchestra—WEAF.
10.30—Fred Culley's Orch.—CPRY.
11.00—Slumber Music—WJZ.
11.00—Little Jack Little—WEAF.
11.00—Newscast—CFRB.
11.15— Organ, Jesse Crawford — WEAF.
11.30—Moonbeams—WOR.
11.30—Russ Columbo, Songs—WJZ.
11.30—Jack Denny's Orch. —WEAF.
11.45—Dream Pictures—WJZ.
11.45—Asbury Park Orch — CFRB-CBS.
12.00—Rudy Vallee's Orch.—WEAF.
12.00—Romanelli's Orch.— CFRB - CBS.
12.15—Whiteman's Orch.—WJZ.
12.30—Organ, Ann Leaf—CBS.
1.00—Anthony Trini's Och.WABC.

WEDNESDAY FEATURES.

6.45—Tower Exercises — CKGW-NBC.
8.00—Perc 'n' Al—Merrie Men — CFRB.
8.00—Breakfast Program—CKNC.
8.15—Devotions—WBEN-NBC.
8.30—Cheerio—CKGW-NBC.
9.00—The Commuters — CFRB-CBS.
9.30—Tony's Scrap Book—CFRB-CBS.
10.30—Betty Crocker, Talk—WEAF.
11.15—Household Institute—WEAF.
12.00—Don Bigelow's Orchestra — CBS.
12.15—Newscast—CFRB.
12.30—Farm and Home Hour — WJZ.
12.45—Rex Battle's Orchestra — CPRY.
1.00—Arcadian Court Orchestra—CKCL.
2.30—From Germany — CKGW-NBC.
3.00—Woman's Review—WEAF.
4.00—Pop Concert—WBEN-NBC.
5.00—Asbury Park Orchestra — CFRB-CBS.
5.15—Newscast—CFRB.
5.30—Sam Lloyd—WBEN-NBC.
5.45—Waldorf Astoria — CKGW-NBC.
6.45—The Stebbins Boys—WEAF.
7.00—Bing Crosby—CFRB-CBS.
7.15—Mme. Frances Alda—WEAF
7.30—Miller and Lyles — CFRB-CBS.
7.30—Phil Cook, comedy songs — WJZ.
7.30—Royal York Orchestra — CPRY.
7.45—Romanelli's Orchestra — CFRB.
8.00—Arthur Pryor's Band—CBS.
9.00—Conservatory Quartette — CFRB.
9.00—Halsey Stuart—CKGW-NBC
9.30—Eno Crime Club — CFRB-CBS.
10.00—Rochester Civic Orchestra—WJZ.
10.30—Tone Pictures—CFRB-CBS.
10.30—Romanelli's Orchestra — CKGW.
11.00—The Street Singer—CBS.
11.00—Slumber Music—WJZ.
11.00—Newscast—CFRB.
11.15—Organ, Jesse Crawford — WEAF.
11.30—Vincent Lopez Orchestra — WEAF.
11.30—St. Moritz Orchestra—CBS.
11.30—Moonbeams—WOR.
11.45—Organ, Lew White—WJZ.
12.00—Cotton Club Orchestra — WEAF.
12.00—Joe Froman's Orchestra — WJZ.
12.30—Nocturne, Ann Leaf—CBS.
12.30—Sherbo's Continentals — WEAF.
1.00—Park Central Orchestra — WABC.

BETTER BRAN FLAKES

better for health

KEEP ALIVE and peppy by helping yourself to health with Kellogg's PEP Bran Flakes.

Marvelous flavor. Wholewheat nourishment—and just enough extra bran to be mildly laxative.

You'll vote them the best bran flakes you ever ate. Made by Kellogg in London, Ontario.

Kellogg's PEP BRAN FLAKES

1 HOUR LATER
Tonight
GENERAL ELECTRIC VAGABONDS
Tonight and every subsequent Tuesday Evening over a Coast-to-Coast Network including CKGW 8.00 to 9.00 p.m. Eastern Standard Time
B-3
CANADIAN GENERAL ELECTRIC

Job Printing
REASONABLE PRICES

THE CANADIAN DEPARTMENT STORES LIMITED

TELEPHONE 3000 Save by Shopping the "Cash Price" Way GEORGE ST., PETERBOROUGH

Wednesday! A Great Maple Leaf Special in

N-O-T-I-O-N-S

MAPLE LEAF SPECIAL — THE SIGN OF SUPER VALUE

CHEESECLOTH — 10 yards in pkg. for..... 35c
CHAIR PADS — Windsor or ordinary style. Tapes at back for attaching to chair 2 for 45c
WASH CLOTHS — Turkish Towelling. Size about 11 x 11 inches..... 6 Cloths 25c

SEWING SILK — 50-Yard spools, a large range of colors Priced.. Black, white and other 6 Spools 25c

PILLOW RENEWERS— Heavy-weight ticking. Size about 28 x 19 inches Pair..... 69c
RUBBER KNEELING MAT— Soft spongy pad which has a wide variety of uses. Each..... 21c

Mattress Covers
Factory cotton, with tapes for tying Full, three-quarter and twin bed sizes. Each..... 75c

Ironing Board Covers
Factory Cotton Covers for any standard size board Has lace for lacing. Each..... 17c

Chamois Brushes
Small pieces of chamois (sheep skin) attached to a wooden block. Excellent for cleaning windows, automobiles, etc. Each. 17c

MAPLE LEAF SPECIAL — THE SIGN OF SUPER VALUE

LADY FAIR SEW-ON GARTERS — Good quality cotton elastic, in flesh shades only.... 2 Pairs 35c
WATER WAVING COMBS— Box of 8 Combs in assorted 5 and 6-inch sizes Shell color only. 8 in box for..... 25c
LADY FAIR BIAS TAPE — Fine lawn, double or single fold, in white and a variety of colors. 6 yards on each bolt..... 2 Bolts 25c
HOSIERY BOX—6 compartments for holding hose. Small compartment in centre, containing 8 spools of Mercerized Cotton in the wanted colors. Each..... 49c
RUBBER DRAIN BOARD MAT — Corrugated rubber pad to prevent dishes, etc., from slipping on the drain board. Each.. 31c
KIDDIES' HANGERS — Enamelled wood in blue and pink. Painted face-on side. 3 for 25c
BEADED LAMP SHADES — Dominating colors are red, green, topaz and Copen. Each..... 49c
WASTE PAPER BASKETS— Strongly constructed of cane in colorful Oriental effect, at..... 2 for 35c
—Main Floor C.D.S

WAXED PAPER—About 2 lbs. to a roll. Extra heavy quality..... 2 Rolls 55c
TABLE COVERS — Rubber Card Table Covers in assorted colors. Finished with frilled edges. Each..... 49c
RUBBER COVERALL APRONS—Practical all-over style, frilled edges and pocket. Ties at waist.. Each..... 29c
SHOE BAGS—Art ticking in attractive designs. 8 pockets to hold 4 pairs of shoes. Each.... 35c
LADY FAIR HAIR NETS — Fringe, cap or bob style. Double or single mesh. Light, medium, dark brown, black, blonde, grey and white, at..... 12 for 67c
HOOKLESS WARDROBE BAG—Heavy cotton material in attractive colored floral designs with overstripe and hookless fastening.... 2.19

DISH CLOTHS — Strongly woven cotton yarn..... 4 for 25c
RAYON LAMP SHADES — Delightful imported Shades. A strongly constructed wire frame with covering of rayon. Hand-painted flower design. Each..... 39c
8-GARMENT WARDROBE BAG—54 inches long. Wire frame and covered with floral striped material. Ample room for 8 garments. Each.... 75c
MENDING WOOL—In assorted colors, except black ... 3 Cards 10c
VELVA SANITARY PADS—12 in box..... 3 Boxes 65c
MEN'S OR BOYS' BOOT LACES—36 inches long, in black only..... 2 Doz. 19c
NUGGET SHOE POLISH—Tin..... 10c

LEATHERETTE SHOPPING BAGS—Strongly constructed, in Boston style, with reinforced handle. Each..... 49c
STOCKING DRIERS—Children's sizes, 4 and 6. Pair..... 25c
Men's and women's sizes. Pair..... 35c
SAFETY PINS — Solid and assorted sizes. Dozen on a ring, at..... 2 Rings 11c
BOBBY PINS — Black or brown. 24 pins on card ... 2 Cards 15c
COT SHEETS—Size 27 x 36 inches, with frilled edges White only. Edges in pink or blue. Each..... 25c
COMFORTER COVERS — Smart prints, several designs, with border of sateen in rose, lavender or blue..... 1.59

½-INCH RAYON ELASTIC—Excellent value in this heavy quality at 12 Yards 29c
KLEINERT'S DOUBLE GEM DRESS SHIELDS — Double covered with fine nainsook with inner lining of fine quality rubber, washable. White or flesh. Sizes 1, 2, 3 and 4..... 3 Pairs $1
BABIES' RUBBER PANTS — Shirred at waist and knee Ventilated. Colors: pink, white and natural. Sizes medium and large. 3 Pairs 35c
SANITARY BLOOMERS — Of rayon with rubber panel. Medium and large sizes. Each..... 49c

White Flannelette, Yard 23c
An extra special purchase by the C.D.S. accounts for this exceptionally low price! Strong, serviceable and softly napped, of a quality suitable for nightgowns, babies' things, etc. Width 34 inches.
—Second Floor C.D.S

Special! Bath Mats, Ea. 1.50
A pleasing assortment of Bath Mats in a variety of designs and colors of pink, blue, gold and mauve. Note the size, 22 x 33 inches. A very substantial saving here!
—Second Floor C.D.S

Men! Here's a Super-Saving on Men's Negligee Shirts! .79

Men! You have been waiting for just such an opportunity as this — and here it is! A remarkable saving! A way to economize, yet look well dressed! See them at the C.D.S. tomorrow!
—Main Floor C.D.S

Men's Odd Trousers, Pair 2.50
A splendid assortment of Odd Trousers for almost every occasion! Made from fine quality cotton worsteds and wool and cotton mixed tweeds in neat herringbone patterns. Grey, tan and brown Finished with belt loops, cuff bottoms and five pockets. Sizes 30 to 44 in the lot.
—Main Floor C.D.S

Boys' Sweater Coats, Each 1.50
Warm and cosy for Fall wear! Wool and rayon materials in a range of patterns to please the boys. V neck style, without collar. Sizes 26 to 32 in the lot.
—Main Floor C.D.S

Grocery Specials

Rinso, Large Package 19c
Pure Clover Honey, 4 lb. 8 oz. tin 45c
Robinhood Oats, Large Package 21c
Assorted Jelly Powders, 8 Packages 25c
Hellman's Mayonnaise, 8½ oz. Jar 23c
Aylmer Tomato Catsup 2 for 25c
Christie's Assorted Biscuits, 1 lb. Box 25c
Fray Bentos (Corned Beef), 1 lb Tin 17c
1 lb. Lambs' Liver and 1 lb. Breakfast Bacon; the Two for 31c
1 lb. Pork Chops and 1 lb. Stewing Beef; the Two for 33c

Rayon Costume Slips 1.50
Here's a very popular member of the Eatonia group of values! In opera top or shaped top style, with deep shadow hem. In smart new shades for Fall; also black and white. Sizes small, medium and large.
—Second Floor, C.D.S.

Misses' Side-Hooking Girdles 1.95
De Milo Brand, in white moire, lightly boned, medium depth, with four hose supporters. Sizes 25 to 30.
—Second Floor C.D.S

Small Boys' Combinations 59c
Neat little garments, both warm and comfortable, of rayon striped cotton material. Short sleeve and knee length. Button front and drop seat. In cream shade only. Sizes 18 and 20.
—Third Floor, C.D.S.

CANADIAN DEPARTMENT STORES LIMITED

Kasaboski is Defeated on Technical Fall

FRANK HART'S VICTORY THRILLS THOUSAND NOISY FANS IN FINE WRESTLING PROGRAM AT BROCK

Kasoboski Counted Out by Jack Forbes Following Strenuous Grappling

After Eleven Minutes of Plunge Through Ropes Donovan Pins Hassan to Floor

EASY WIN FOR NEILSON

The defeat of Alex Kasaboski in the main event of the evening featured the wrestling card staged before something like a thousand noisy fans at the Brock last night. Frank Hart's victory over the tough Alex, who had previously thrown him here, marked the finish of a fine grappling entertainment of four matches, and sent the crowd away satisfied.

Jerry Donovan, the Rochester Irishman, pinned Ali Hassan down in eleven minutes in the curtain-raiser. In the second bout, "Whitey" Johnson, of Oshawa, was eliminated in short order by "Frenchy" LaBelle. The semi-final went just sixteen minutes with Joe Thomas, erstwhile Detroit pug, now calling Windsor his home, taking a bad licking from Bob Neilson. The final match, a return go between Hart and Kasaboski, had the crowd yelling through. It was packed full of action, terminating finally with Alex missing a tackle and going out of the ring with force enough to daze himself. He was counted out before he could climb back.

The two mastodons, Hassan and Donovan, made the boards creak as they started it off. Ali scaled 220 while Jerry went 215. They sparred around without doing any damage for a space and then began tangling each other up, showing considerable speed for their sizes. Ali was warned four times for rough tactics, twice for pulling hair, once for carrying his knee high and again for kicking Jerry through the ropes. He was booed as he got a tough toehold, and then Donovan grabbed the same hold. They panted around the ring again, and Jerry suddenly clasped him around the middle and floored him hard with a body slam, bringing the Turk right over his head. He tried vainly to squirm out, but it was all over. Jerry got a hand as he left the ring.

Johnson Is Easy.

"Whitey" Johnson weighing 165 pounds, proved fairly easy for the 170-pound LaBelle who showed his experience by letting the Oshawa boy look good the first while. At that, with another year or so in the game, Johnson should prove good, as he has the physique and is fast. "Whitey" threw the Montrealer twice with neckholds, but LaBelle got him twice in return with tackles winding him. He then pulled off a neat flying scissors that hurt plenty, but Johnson crawled under the ropes.

"Frenchy" began to warm up and slipped in fast to catch the boy from Oshawa around the body, rough him up, and then throw him hard with a body slam that knocked him right out. "Whitey" was moaning and had to be assisted out of the ring by Referee Jack Forbes.

Bob Neilson, the Ottawa 168-pounder, made the 164-pound Joe Thomas wish he were back in Windsor, or is it Detroit? He started like a streak and drew loud cheers from the crowd. Thomas was not altogether green at the game, being somewhat adept at the toehold. But Bob was faster and had little trouble breaking his holds, while the clutches he put on Joe made the latter grimace. In fact the faces he pulled at the other had the fans laughing. Bob early punished him with a wicked headscissors, and they came out of that to do some open-hand boxing. Joe butted Bob on the forehead twice, and Bob got peeved. He stepped in and grabbed a crotch hold to swing Joe around and slam him to the mat for the first fall in ten minutes.

Easy Win For Neilson.

They came back and Bob started off with a wristlock, finally twisting the other down and using Joe's own arm to cut off his wind. Thomas came up fighting mad, chasing his opponent around the ring with wild swings, and then Bob slipped inside to toss him quickly with a headlock and body slam combine in just six minutes. Joe started at it again, but the referee pulled him off, explaining that it was all over, and they shook hands, while Bob, the favorite, drew plenty of applause.

The tidbit of the whole card was the return go between Hart and Kasaboski, and it was one swell battle, with each one getting a fall, and Alex finally beating himself. They started fast, Alex getting a head-scissors that hurt like billy-o for a full two minutes. He was warned and booed for hitting with his fist. Frank then threw him twice with body slams, finishing off with a headscissors, and Alex was booed heartily for crawling under the ropes to break it. Frank got a tough headlock on him and changed hands on it twice, torturing the other plenty. Alex was warned for pulling hair, and Frank varied the headlock. Alex eventually got loose by pure strength, picking him up and bouncing him on the mat.

Plenty Of Punishment.

Both were using the heel of their hands and their elbows for punishing clips on the chin, and Referee Jack Forbes repeatedly warned Alex for everything the latter could think of that was not allowed. He missed three flying tackles in a row, the "Flying Dutchman" fading away in time. Frank was warned for tackling while the other was on the ropes, which he made for whenever the going got too tough. Forbes had to throw Kasaboski to get him off Hart whom he was roughing up against the hemp, and Frankie caught him with a flying leglock, following it with a painful toehold. Twice, the referee asked him if he had enough, but the tough Toronto grappler shook his head. He finally got working on Hart's spine and broke loose.

Alex eased a neckhold onto the Dutchman, but the latter retaliated with a Jap jacknife that threatened to split Kasaboski in two. He turned Hart over and tried to jump him as he lay on the floor, but Hart caught him in the pantry with his feet, and Alex gave up that idea. Frankie tried the other's stunt and hit him with four tackles, with Alex scrambling out of the ring to escape. They speeded up again and the going got real rough, with the Toronto boy clicking with one tackle and missing another. Then it was over, with Hart catching Alex with a beautiful flying reverse leg nelson to pin him down after twenty-eight minutes. They had a ten-minute intermission.

The next fall came in seventeen minutes, after a rough-tough session in which Forbes was punished nearly as much as the wrestlers. They both boxed and tackled and roughed each other plenty while the crowd came to its feet repeatedly at the speed and action displayed. Finally, Alex dazed Frank with a wicked headlock, following up with four tackles, every one connecting, to flatten the other. Hart was winded and had to be carried out.

They shook hands for the last go, and Hart got a neckhold. For the umpteenth Time, Alex was warned for kicking with the knee. Then Hart was warned for a similar offense, and he threw Alex with two body slams, following fast with a couple of tackles. Alex tried to daze Frank with another tight headlock, letting go to spring two flying tackles in a hurry. He missed both by inches, the second time being carried clean through the ropes by the force of his drive. He seemed partly stunned as he picked himself up while the referee began counting. He could have been back in time, but was just coming in through the ropes as Forbes said "ten". Alex, not knowing it was all over, sprang on Hart and had to be pulled off. He looked angry but shook hands with Frank and the crowd gave the victor a mighty hand as they left their seats.

Wrestling Last Night.

New York — Sammy Stein, 200, Newark, threw Paul Jones, 208, of Houston, Texas, 10.23; Dick Shikat, 218, Philadelphia, threw Steve Znosky, 215, Poland, 22.58; Sandor Szapo, 213, Hungary, threw Mike Romano, 202, Italy, 21.21; George Calza, 218, Italy, threw Floyd Marshall, 217, Arizona, 14.33; Hans Steinke, 240, Germany, drew with Kola Kwariani, 218, Russia, 30.00.

Montreal—Henri Deglane, France, 220 defeated Joe Malcewicz, Utica, N.Y., 205, two falls; Malcewicz first in 5 minutes 10 seconds, Deglane second in 24.00, and third in 2.30; Charlie Strack, 200, Stillwater, Okla., defeated Al Mercier, 205.

MARMORA SCHOOL WINS 10-4 COUNT

Exhibition Softball Game Called in 5th Owing to Weather Conditions

MARMORA, Sept. 29. (Examiner Correspondencee). — Marmora and Warkworth Continuation Schools did well to get in five innings in their exhibition softball fixture on Saturday afternoon when the former won by 10-4. What would otherwise have been an interesting game was marred by rain and mud.

At the conclusion of the game, tea was served to both teams in Deloro Hall by the girls of Marmora Continuation School. The return game will be played in Warkworth next Saturday afternoon when it is hoped that better weather will prevail.

The teams:

Warkworth—C. Ewing, c; Massey, p; Clare, 1b; H. Ewing 2b; O. Hawkey, 3b; A. Greenley, ss; Partridge, lf; N. Buchanan, cf; R. Greenley, rf.

Marmora—Gray, c; Collery, p; Hewitt 1b; Shannon, 2b; Smith, 3b; O'Neill, ss; Simmons, lf; Woodhouse, cf; Hickery, rf.

Umpires—G. O'Neill at plate; C. E. Smith on bases.

Score by innings:

Warkworth	000 40— 4
Marmora	010 45—10

BOWLING NOTES

MARMORA, Sept. 29. (Examiner Correspondence). — At the jitney bowling tournament held at the Deloro green on Wednesday evening the results were as follows:

1, W. A. Sanderson; 2, T. W. Rhind; 3, S. B. Cheeseman; 4, J. H. English. Don Robertson received the consolation prize.

SEVERAL MAJOR BALL RECORDS SET BY AMERICN LOOP PLAYERS

Lou Gehrig and Earl Webb Are Mark Smashers in Batting Averages.

GROVE ON HURLING LIST.

NEW YORK, N.Y., Sept. 28.—(C.P.)—In contrast to the record-breaking spree staged in the major leagues last year, only a few marks of any importance fell during the 1931 campaign. And to make the contrast more sharp, all of the three big individual records which were broken up smashed by American League player while the National Leaguers, who sent one mark after another tumbling in 1930 failed to connect with the less lively ball this year for a single new record.

In the batting end, Lou Gehrig of the New York Yankees and Earl Webb of the Boston Red Sox were the leading record smashers. Gehrig, according to the final unofficial records, batted in 182 runs during the season which closed yesterday, seven more than his 1927 total which set an American League mark. Webb broke the major league record for two-base hits set by George Burns in 1920, when he clouted 47 doubles. Burns' record was 47.

Bob Grove, ace of the Philadelphia Athletics, had no difficulty finishing the season with the highest percentage in games won and lost made by a major league pitcher since 1900. Although the Athletics' southpaw lost his last game of the year to the New York Yankees yesterday, he finished the season with 31 victories and four defeats for an average of 886. The former record was .872, set in 1912 when Smoky Joe Wood won 34 games and lost five for the Boston Red Sox.

Tie in National.

The close battle for the National League batting championship wound up in something like a triple tie according to the unofficial averages and the winner probably will not be known until the official figures are released next winter. As they appear now, Chick Hafey of the St. Louis Cardinals has a fractional margin over Bill Terry of the New York Giants, with Jim Bottomley of the Cardinals.

Al Simmons scored a clean-cut victory in the American League batting race with an unofficial average of .390, seventeen points ahead of Babe Ruth.

Ruth regained a half share in the role of home run king, tying with Lou Gehrig with a total of 46 for the year when Gehrig clouted one in the last game yesterday. It was the tenth season in which the Babe has hit 40 or more homers.

JESS HAINES OUT OF GAME

Muscle Injury Will Not Allow Cardinal Right-Hander to Take Part in Series

SPARKY ADAMS BACK

ST. LOUIS, Mo., Sept. 29.—(CP)—Except for pitcher Jess Haines, who probably will see no action becauseof an arm injury, Manager Gabby Street expects the St. Louis Cardinals to be at their full strength for the world series.

Gabby said today he believes both (Pepper) Martin, center-fielder, and "Sparky" Adams, third baseman, will be ready for action in the first game against the Philadelphia Athletics here Thursday.

Martin, who suffered a wrenched left knee in Cincinnati Sunday, worked out with his teammates yesterday, handling himself without favoring the injured knee to any noticeable degree. Adams, who sprained an ankle Sept. 20, also worked out.

Haines, Street said, probably will not pitch during the series. The big right-hander pulled a muscle three weeks ago, and has not pitched since. Until he was injured, Haines was regarded as the probable Cardinals starting pitcher in the first game of the series. The veteran, in three world series, has won three games while losing only one.

SOCCER TITLE WON BY SCOTTISH TEAM

Draw With Carsteel Gives Queen City Eleven Round by 4 to 3

TORONTO, Sept. 29.—Toronto Scottish won the soccer championship of the National League when they held Montreal Carsteel to a 2-to-2 draw in the second game of the final series at Ulster Stadium last evening. Having beaten the Easterners on Saturday by 2 to 1, the Scottish won the round by 4 to 3. The game was well contested, both teams flashing brilliant soccer at times, with play being close throughout.

During the auction sale of the plant of a well-known distillery at Achtermuchty, Scotland, recently, a comparatively new brick chimney, nearly 80 feet high, brought $1.25.

Trent River

Mrs. Thos. Brown returned Thursday night from Toronto where she was the guest of Mrs. Wellington Wylde and Miss Mona for a few days.

Mr. B. B. Clark and Miss Ruth Longmuir motored from Detroit and spent the week-end with Mr. and Mrs. Jas. Longmuir leaving again for home accompanied by Mrs. Clark (formerly Gertie Longmuir) who spent the past two weeks at the parental home.

Mr. Fred Linton's cottage "Idle View" was broken into one night recently. Mr. Linton of Campbellford made investigation and discovered that a flash light and a few other articles were missing.

Schedule Announced For School Gridders

TRENTON, Sept. 29. A schedule has been arranged as follows for the senior group for this district of the Interscholastic Football League:

Oct. 3—Napanee at Picton; Belleville C.I. at Trenton.

Oct. 8—Belleville C.I. at Napanee; Trenton at Picton.

Oct. 17—Trenton at Napanee; Belleville C.I. at Picton.

Oct. 24—Picton at Napanee; Trenton at Belleville C.I.

Oct. 31—Napanee at Belleville C.I.; Picton at Trenton.

Junior Schedule

Sept. 30—Napanee at Albert College.

Oct. 3—Belleville C.I. at Napanee.

Oct. 8—Belleville C.I. at Napanee.

Oct. 16—Trenton at Albert College.

Oct. 17—Trenton at Napanee.

Oct. 21—Belleville C.I. at Albert College.

Oct. 24—Albert College at Napanee; Trenton at Belleville C.I.

Oct. 31—Albert College at Trenton; Napanee at Belleville C.I.

"Bashful" Art Shires Likely To Remain In Minor Baseball For Another Season

MILWAUKEE, Wis., Sept. 29.—(CP)—Art Shires, the colorful first baseman of the Milwaukee Brewers is resigned to a fate which seems to decree that he must languish another year in the minors. No one in the majors is clamoring for him in a very loud tone of voice and Art fears that, this season at least, he has been overlooked.

Shires, probably the original "what-a-man," was eased out of the Chicago White Sox for assorted misbehaviour, and a year's penance in the American Association was supposed to be good for his cocky spirit. And now, indications are, there will be two years of penance around first base in Milwaukee.

Determined to regain the good will of major league moguls Shires did behave in Milwaukee—pretty well.

"I admit," he said, "that I lifted a stein or two on occasion, but I was always out there the next day to play and produce I thought I was entitled to another shot in the big show and I was disappointed when no one put in a bid for me."

"All that is past and forgotten," he observed. "If I'm not drafted, and I don't expect to be, I'll come back here and play just as hard as I did this year. I'll show 'em. I'm young, only 24, and I'll be up there yet."

Our Boarding House . . . . . By Ahern

BUY 'blue coal' NOW

...IT'S SAFE TO ORDER BY TELEPHONE...THE COLOR GUARANTEES THE QUALITY

The blue color mark is like the sterling mark on silver. It identifies the finest hard coal that has ever been brought above ground. 'blue coal' is colored at the mine with a harmless coloring that does not affect the coal in any way.

NOW you can order your coal by telephone with the same confidence as you would any other trade-marked product . . . a coal that is guaranteed by a brand name and a color . . . 'blue coal'.

For 'blue coal' is the very finest grade D.L.&W. Scranton Anthracite (hard coal) favored in Canadian homes for more than 50 years . . . now colored with a harmless blue dye, so that you may recognize it instantly. No other coal can be branded in this way . . . nor has there ever been a finer coal brought above ground.

Phone your order now—all you have to do is to phone your dealer and ask for 'blue coal' in the size you require . . . you cannot make any mistake because there is no other coal like 'blue coal' . . . no possibility of substitution between the pit-head and your furnace door.

Reach for your phone and order guaranteed 'blue coal' from your dealer today. You will get the greatest heating value that money can buy.

Listen in on the 'blue coal' hour 5:30 to 6:30 every Sunday afternoon over Station CFRB, Toronto.

'blue coal'

All Kinds of 'BLUE COAL' for sale at

160 AYLMER ST. H. B. TAYLOR & SON PHONE 209

J. E. A. Fitzgerald
Local Dealer for 'BLUE COAL'
253 HUNTER ST. PHONE 111

Wm. Scott & Co.
Carry All Grades of 'BLUE COAL'
124 ROBINSON ST. East City PHONE 264-w

Cardinals Have Faster Infield Than Athletics

Capitol THEATRE

LAST TIMES TO-NIGHT
7 AND 9

Feature at 3.00 - 7.30 - 9.30

"AN AMERICAN TRAGEDY"
A Paramount Picture
Directed by JOSEF VON STERNBERG
based upon THEODORE DREISER'S novel
featuring PHILLIPS HOLMES SYLVIA SIDNEY and FRANCES DEE

Dresser-ware Nite

WEDNESDAY AND THURSDAY

PERFORMANCES 2.30 - 7.00 - 9.00

FEATURE AT 3.10 - 7.40 - 9.40

THREE GREAT DRAMATIC STARS HIT THE PEAKS IN THE GREATEST WOMAN STORY OF THE YEAR

KAY FRANCIS
RICARDO CORTEZ
PAUL CAVANAGH

Intense! Courageous! Gripping! Shot with the brilliance of Three Great Stars!

TRANSGRESSION

The story of a woman who sealed her fate in a letter of confession—and sent it to the man she loved!

"CHIC" SALES in "COUNTY SEAT"
News "Believe It or Not"

RKO Pathe

BUT MACKS ARE MUCH STRONGER ON THE MOUND

Hopes of American League Victory Based on Grove and Earnshaw

STRONGER OUTFIELD

While Cardinal Twirling Defense is Gamble with Dedringer and Hallahan

(By Alan Gould Associated Press Sports Writer)

NEW YORK, N.Y., Sept. 29. — Measured by the calibre of pitching or the yard stick of fielding skill and experience, the world's champion Athletics possess a margin of superiority over the Cardinals in defensive strength for the baseball championship battle.

The National League champions have a faster infield, featuring the Frisch-Gelbert combination around second base. The A's, otherwise, have an edge on the mound, behind the bat and in the outfield, especially if the sensational ballhawk, Mule Haas, is back in top form.

Lefty Grove and George Earnshaw, the two aces upon whom the hopes of another quick American League victory, are based, always have had the benefit of sterling support from their teammates. Inspiration works both ways when either of these fast-ball flingers is on the mound.

It's an old baseballaxiom that "you can't hit what you can't see" and at times last October, it appeared some of the Cardinal batsmen were not properly visualising the smoke of Grove and Earnshaw, let alone penetrating it with any substantial success. Walberg and Hoyt will form the second line of pitching defense for the A's.

The Cardinal twirling defense will be distinctly a gamble, if Gabby Street is forced to rely on Paul Derringer and Bill Hallahan instead of Burleigh Grimes and Jess Haines, veterans of the Red Bird flock. Derringer is a newcomer to series fire. With Hallahan, it's either a shutout or a knockout. He planked the A's the first time he faced them last year and was routed in two innings the next time.

The A's infield has never been the club's strongest point. Foxx, for instance, does not compare with Bottomley as a defensive worker, although Big Jimmy is steady. Bishop is not so spectacular as Frisch. One of the great defensive second basemen of all time. Boley, an old reliable, cannot cover the ground, nor has he the arm that Gelbert owns. The Mack substitute, Williams, is more on Gelbert's style. Dykes is about on a par with either Adams or High at third.

Stronger Outfield.

On the outer patrol, the A's have two of the finest fly-chasers in Al Simmons and Mule Haas. Both cover acres of ground and have great arms. Hafey in left and either Pepper Martin or Orsatti in centre, for the Cardinals, do not quite measure up to the exceptional standard of their rivals. Watkins or Roettger, in right field for the National Leaguers, lack the experience of the veteran Bing Miller.

Mickey Cochrane may have one or two mechanical faults behind the bat. His arm is good, though not the best in the backstopping business, but the Great Mack receiver's all-around ability surpasses that of the clever Jimmy Wilson. No. 1 catcher for the Cards. Mickey's biggest advantage is at bat. He is one of the greatest "money players" in baseball and has starred in each of the last two World Series.

Connie Mack's famous scoreboard must be ranked as a defensive weapon. The 68-year-old manager has studied the batting habits of every Cardinal, personally or through his trusted agents, and will have his men into position accordingly. If any cracks develop in the champion's defence, Mack has a flock of capable reserves primed to gallop into action.

SPORTS

SOCCER, BASEBALL, GOLFING

Day by Day

AQUATIC, SOFTBALL, TRACK

CASUAL COMMENT

"Oh, How I Missed You To-night" might have been Alex Kasaboski's song of lament right after the main rasslin' bout last night. He certainly did miss him badly when he went through the ropes, but at that he was fortunate, as it might have been a post and not the floor that stopped his fall.

• • • • • • •

It was a battle worth seeing all right, and once again the "Flying Dutchman" proved that he is greased lightning on wheels when he really gets going. Why, Alex, who is no truck-horse himself, looked slow at times. But the tough Alex gave a fine performance before that fatal misjudged tackle. He couldn't beat Hart who was looking better as the bout went on, but he made a great try just the same.

• • • • • • •

That flying reverse leg nelson hold that gave Frank the first fall was something to write home about. The victim couldn't do a thing about it. They're a fine looking pair of grapplers all around, those boys and they are sure be's to please the action-loving fans.

• • • • • • •

We don't know how much Jack Forbes gets to handle these bouts but he earned plenty last night. He had to combine wrestling, hurdling and running, along with his regular job which called for plenty of warnings with Alex on the receiving end of most of the threats. He should have showed more speed climbing in after he went through the hemp in the last fall, as he was counted out just as he climbed back.

• • • • • • •

The other bouts didn't last so long, every one being finished in a decisive manner. Jerry Donovan was the most promising of the newcomers, and he had a tough old egg to crack in Ali Hassan. But he did it in workmanlike fashion. Johnson, of Oshawa, shows promise of a coming wrestler, but he was not in LaBelle's class. Neilson was too good, also, for Thomas who looked better as a grappler than he did against Dane in the boxing bout here some time ago.

• • • • • • •

Bob is a game fellow, and the crowd likes him. He is always ready to rough it if his opponent feels that way about it, or he will just wrestle straight, it matters not to Robert. He fooled Thomas when the latter came up fighting. Neilson turned out ran to a corner and Joe tore right in after him, right into Bob's arms, and then it was all over for friend Joseph. But the faces that man makes.

• • • • • • •

It's seldom a return match of any kind lives up to the past performance, and we were sort of wondering beforehand if the main event on this card would turn out to be a frost. Nothing like it! Far from being a frost, it was a red hot number and when the fans are yelling names at one of the wrestlers and such things as "Kill the hound," you know it's going over big.

• • • • • • •

There was a good house for Monday night, and the crowd got their money's worth, so everybody was happy. It's quite surprising how the mat game has taken on here so quickly, as the big majority of local fans had never seen a professional match before this summer. Now, they know what it's all about and do not hesitate to hurry the athletes up when they're stalling for time.

• • • • • • •

But to get away from such rough stuff as wrestling. A girls' softball game may be staged at the Bowl this Saturday afternoon between the Brintons and Bailieboro. Leo Martyn, manager of the Carpetmakers, is trying to arrange one between the teams, but has yet to locate the Bailieboro maidens' manager. It would draw a crowd if the weather is right.

Regent

—Four Days— TUESDAY, WEDNESDAY, THURSDAY, FRIDAY —Four Days—
Regular Prices Mat. 2:30. Nights 7 and 9

Mightiest Air Drama Ever Filmed

One yearned for love... home... happiness
One sought fame ... and public acclaim

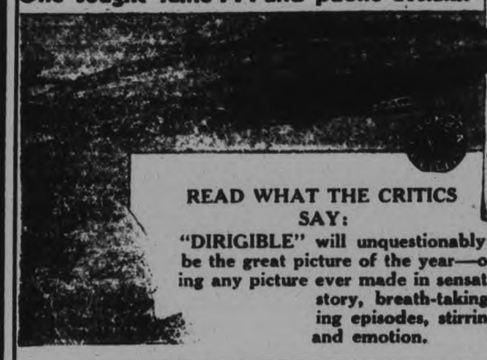

COLUMBIA PICTURES presents "DIRIGIBLE"
with JACK HOLT RALPH GRAVES FAY WRAY
A FRANK CAPRA PRODUCTION
From the story by Lt. Comdr. Frank Wilbur Wead, U.S.N.
Adaptation and Dialogue by Jo Swerling

READ WHAT THE CRITICS SAY:
"DIRIGIBLE" will unquestionably prove to be the great picture of the year—overshadowing any picture ever made in sensationalism of story, breath-taking, hair raising episodes, stirring romance and emotion.

SPECIAL CHILDREN'S MATINEE — WEDNESDAY 4:30

Bowling Notes

Some of the most keenly contested games of the season were played last evening on the greens of The Peterborough Lawn Bowling Club in the semi-finals of the doubles schedule and in the singles finals in the doubles will be played this evening and that the finals in the singles will be played Thursday evening. Friday night there will be the last tournament of the season as it is intended to close the greens this week in order that the greens committee may get them in the best possible shape while there is still opportunity to work on them this fall.

Doubles Schedule

Three games in the doubles schedule were played. H. Coleman and S. Lowe won from G. Sorensen and G. Rutherford. J. McDonald and P. Nichols won from G. Coleman and S. Brown. The first part of this game was closely contested, the score at the end of the 12th end being 10 to 8 in favor of Coleman. McDonald and Nichols then struck their stride and dominated the play until the end of the game, winning out by 18 to 10.

The outstanding game of the evening, and one of the best of the entire season was played between McDonald and Nichols and J. Sedgewick and P. Hooper. Play did not start until about 10 o'clock and so evenly were the ends contested, the game lasted until after midnight. Both rinks bowled excellently. End after end there were 5 and 6 bowls within a foot and a half of the kitty. In the first part the McDonald rink had the edge, with the result that the score at the end of the 8th end was 10 to 3 for McDonald. Hooper and Nicholls from then on did some exceptional bowling and there was a battle royal between them to the finish. They both did as nice bowling as was seen on the greens at any time all season. Again and again they laid their bowls right to the kitty with the result that the rival skips found it necessary to kill the ends as there was no hope of drawing them. Four ends in succession were killed for this reason.

McDonald and Nichols held a slight lead throughout, but were in danger of losing it on any end. The score was 14 to 13 on the 16th end and 16 to 13 on the 17th end in favor of McDonald. At one point in the final end Sedgewick was lying shot three. McDonald, who played a magnificent game throughout, drew into second with this third bowl. Sedgewick, who also bowled nicely and was was particularly successful in killing ends, took out McDonald's bowl with his third, again leaving his side shot three. McDonald then took the kitty back with his bowl, leaving Sedgewick still shot two, but in an almost impossible position to score. The final score was 16 to 15 in favor of McDonald and Nichols.

Singles Schedule

Interest in the singles events has been growing as play has advanced. There were a number of decided upsets last evening; several of the players apparently being off their games while their opponents were on. The scores, therefore, in several cases were rather surprising. Results were as follows:

Primary and First Round

F. H. Dearborn won from J. Harrison, 21 to 17. This was a great battle, Harrison leading several times.

Dr. Allan won from J. D. Fitzpatrick 23 to 5. H. Freeman won from G. Hutchison, 21 to 12. B. Bolam won from R. Dyer, 21 to 11. This was a splendid game in spite of the apparently one-sided score. Dyer played well enough to beat the great majority of bowlers, but Bolam played just a little better. For 8 ends in succession Bolam scored about one point an end.

J. T. Braund won from G. East 22 to 17. This was a game that showed the uncertainties of lawn bowling. On the 14th end East led by 16 to 8. From then on Braund played a great game, scoring 14 points to one by East.

B. Bolam won from H. Coleman 22 to 12. Bolam, although this is only his second year in bowling, plays an exceptional game of singles. Last year, his first year, he bowled through into the semi-finals where he lost out to Reg. Fox by only one shot. In that game Fox led by nearly 8 points at the beginning of the game. It was Bolam's first experience with a big gallery watching his play. During the latter part of the game he outplayed Fox. This season he appears to be playing equally well, and his future progress will be wached with interest.

W. J. Oke won from A. Gillies 21 to 12.

Second Round.

E. Wall won from G. Gimblett 21 to 5. In this game Wall showed that his right to the title of club and district champion has been well deserved. H. P. Moyer won from H. B. Cowan 21 to 5. Moyer has been playing a nice game and has two wins to his credit, his first one being from Norman Routley.

J. T. Braund won from Nelson Routley 21 to 17. At the end of the 12th end the score was 17 to 5 in favor of Braund. Routley then began to pick up, getting 7 out of the next ten ends and bringing the score up to 17 to 20, with good prospects of winning. Braund then managed to get in the point he needed to enable him to win.

To-night's Games.

The following games in the singles events will be played at 7 o'clock this evening:

James McDonald vs. P. Nichols.
Dr. Allen vs. J. Penrose.
W. J. Oke vs. H. Bennewith.
H. Freeman vs. K. Sloane.
B. Bolam vs. F. H. Dearborn.

On the conclusion of the foregoing games, a number of the bowlers will be ready to play their next opponents. At 8.30 the finals in the doubles schedule will be played between the rinks of James McDonald and P. Nichols vs. H. Coleman and S. Lowe, unless it should be decided that the winner of the McDonald-Nichols game in the singles should play J. Bennett in the singles in order to advance the singles schedule.

BADMINTON

Private clubs being formed now. Limited membership. Beginners taught by professional.

Rackets, shuttles and all kinds of athletic goods for sale. Particulars on application.

G. C. Wilson, Conservatory of Music. Phone 355

FAMOUS RACE HORSE ENDS ERRATIC LIFE

Panther Backed for $5,000,000 in Derby and Lost

The Panther, one of the most noted of racehorses, has died at the stables of Mr. J. Baird, near Newmarket, England.

Every racegoer who was at the Victory Derby of 1919 will remember The Panther, the sure thing that lost badly.

He was owned by Sir Alexander Black, king of the trawling industry at Grimsby, and while in a backward condition had won the Two Thousand Guineas. Everybody fancied him for the Derby. A million pounds was wagered by the public on him. He finished nowhere.

Sir Alexander decided not to continue racing him, and asked £40,000 for him. He was sold to the Argentine, but returned to England two years ago.

If The Panther lost money for his backers his progeny have won a bit—more than £100,000.

WORKERS HELP UNEMPLOYED

Two hundred shoe operatives of Wellingborough, England, are making a self-sacrificing effort to help their unemployed fellow-workers. They are working overtime on a large order from London, and have agreed to pool their overtime pay and give it to the families of unemployed operatives.

O.R.F.U. TEAMS PREPARE FOR AUTUMN GRIND

Coaches Putting Gridiron Hopefuls Through Heavy Training Schedule

OPENS ON SATURDAY

Inter-Provincial and Inter-Collegiate Unions Will Start Schedules Following Week

TORONTO, Ont., Sept. 29 (C.P.). —Rugby coaches throughout the province are making use of the favorable football weather which had visited Southern Ontario during the past few days and are sending their players through a heavy training schedule in an effort to round them into shape for the opening of the Canadian Rugby season on Saturday, when the Ontario Rugby Football Union play their first league games. Although the O.R.F.U. officially opens their League schedule on October 3, the other senior leagues, the Inter-Provincial Union and the Inter-Collegiate Union, will not start their league fixtures until the next week-end.

Following last night's workout, Coach Buck McKenna of Argonauts announced he would send his proteges through another stiff drill tonight, as he hoped to field a perfectly conditioned team against Balmy Beach, Dominion champions, in the coming game Saturday between the Scullers and Beaches for the city championship. More than 40 signed players attended the Scullers' practice last night and it was obvious that only the best conditioned players would get into Saturday's fixture.

Ponton Satisfied

Coach Alex Ponton, of the champion Balmy Beach team sent his squad through a 90 minute workout under the floodlights last night and after the drill announced he was well satisfied with the way in which his plays were working. The Beaches, however will have another stiff workout on to-night's program in an effort to get into condition for Saturday's game with Argos. Only one injury is reported on the squad at present the casualty being Ray Taylor, who had his arm injured in Saturday's game with Varsity.

Dissatisfied with the showing of his team in last Saturday's game with the Cubs, Coach Billy Hughes of the "Big Four" champion Hamilton Tigers, sent his players through a gruelling workout last night in preparation for their first important fixture with Western University here Saturday. Practically a full squad was on hand when the practice whistle was sounded, the only absentees being Boadway who is nursing an injured ankle and "Beano" Wright.

THEATRES

AT THE CAPITOL

"AN AMERICAN TRAGEDY"

This talkie has very rightly been "Not recommended for children," although, in a way, it might do a growing child a lot less harm than some of the talkies they digest with such eager curiosity.

The title might have been changed to suggest the nationality of any country under the sun. It is an age-old problem that the picture deals with, just as the lawyer for the prosecution remarks as he rises to commence the case of the State against Clyde Griffiths, charged with the murder of the girl he had first seduced and then cast off to make way for a richer sweetheart.

It is the story of a youth who was a mental and moral coward. He fled always from the consequences of his evil desires. There is a curious quality of weakness suggested throughout the whole picture, and yet the theme has to carry the moral throughout. Josef von Sternberg has not done anything remarkable in his dramatization of the story of Clyde Griffiths. He has tried hard enough, almost to the point of wearisomeness, to suggest how the spring of the year inflames the young man's fancy, walking along the street and turning to watch a passing brief skirt, or taking sly glances at the free, swinging legs of the girls in the factory. And then he carries the same quality of overdone direction in the delineation of the weak, pretty girl with her Oriental cast of countenance. It is only when the story progresses to the courtroom and into the hands of that real person who is the District Attorney, dramatic though he may be, that the talkie gathers an aspect of good direction. The picture, however, with its strong and overwhelming theme, takes the watchers along with it in a sad and alarming tale of weak and foolish youth, and it never makes the mistake of trying to arouse any sympathy for the boy who is the central, vicious figure. Phillips Holmes takes the role of Clyde Griffiths with splendid ability. Sylvia Sidney and Frances Dee have the feminine parts.

—Jeanette.

NEW HOCKEY LEAGUE

OTTAWA, Ont., Sept. 29 (CP)—Plans for a proposed four-team professional hockey circuit to include Montreal, Quebec, Hull and Ottawa are under consideration by a group of Hull and Ottawa sportsmen following negotiations with Louis Letourneau, prominent Montreal sportsman, it was reported here to-day.

PRINCE OF WALES IS DEFEATED 2-0

Queen Mary Wins Out in Opening School League Soccer Game

The local school soccer league got off to a good start, yesterday afternoon, when the Queen Mary boys defeated the Prince of Wales eleven by two goals to nil, in the opening encounter of the fall season. The losers were unacquainted to their respective positions; while the winner's forwards introduced the combination to be effective whenever near the goal. Prince of Wales failed to convert a penalty kick.

Choice of goals fell in favor of the Prince of Wales who had to defend their citadel, in the early stages, against the keen forwards of Queen Mary. Twice did the custodian repulse them at the critical moment to send his forwards away to the other end, where Sid Nieman frustrated their movements with close tackling and long punts upfield. Exchanges continued even for a while until Chesher, at inside left, lifted the ball in below the bar out of the reach of E. Doughty, in goal. Prince of Wales, thereafter, put up a desperate effort to gain the equalizer before the intervale but it didn't materialize. Queen Mary 1, Prince of Wales 0.

On resuming, the boys confined their attempts to gain their objective by heavy body checking which proved disastrous to them, also failing to play their positions to advantage. After fifteen minutes end-to-end play, the Queen Mary boys' combination carried them to success when Clark, at centre, drew the defense away from their goal to slip the ball over to Harding who passed it back to Chesher who banged a low grounder inside the post, to make the count two to nil in their favour. Prince of Wales went back again to pepper shot after shot upon Smith, in goal who picked up clever attempts. In a scrimmage in front of the winner's goal, Whiteside gave away a spot kick which failed to be converted through the sky-ward shot of H. Wells past the upright. Play was in mid-field when the whistle sounded the end, Queen Mary 2, Prince of Wales 0.

Queen Mary—V. Smith, goal; D. White and Sid Nieman, full backs; S. Eaton, A. Millard and G. Whitehouse, halves; A. LeClair, Doug Mortimer, G. Clark, M. Chesher and R. Harding, forwards.

Prince of Wales—E. Doughty, goal; J. McIlmoyle and H. Wells, full backs; J. Johnson, E. Williams and J. Platt, halves; C. Moore, R. McDougall, G. Whatman, W. Lucas and R. Sutherland, forwards.

LITTLE SERIES OPENS WEDNESDAY

Rochester Red Wings Arrive in St. Paul for Initial Practices

ST. PAUL, Minn., Sept. 29 (C.P.). —Members of the Rochester baseball club, champions of the International League, got the "lay of the land" here to-day in their initial practice for the little world's series with St. Paul, pennant winners of the American Association.

Twenty-two players from Rochester who arrived last night, planned to work out at Lexington Park, home of the Saints, to familiarize themselves with its lights and shadows prior to the opening game of the series Wednesday.

Walter (Huck) Betts has been announced as the starting pitcher for St. Paul in Wednesday's contest, and while Manager Billy Southworth of the Red Wings would not definitely commit himself on his hurling selection, it was expected to be given to Roy Starr, brilliant right hander.

Mrs. J. Dewart Wins In Ladies' Singles

The open tournament for tennis players of the city, which has been in progress at the courts of the Tennis and Lawn Bowling Club, has produced some close matches, as the contestants battled for city supremacy.

The final in the Ladies' Singles was won by Mrs. J. A. Dewart over Miss Freda MacKenzie. The Ladies' Doubles event went to Mrs. J. A. Dewart and Miss Isobel Davidson who defeated Mrs. C. D. Hewitt and Mrs. H. A. Cranfield in the final match.

Some fine sets were seen in the different men's matches, with Gordon Cathcart and Max Cotton teaming up to win over G. R. Langley and Walter Jackson in the doubles' final. The victors then fought it out between themselves for singles' supremacy, and Cathcart emerged the winner after some hard play.

It's A BROCK—
That's All You Need To Know About A HAT!

Economical Prices . . . Smartest Styling . . . Superb Workmanship also ST. LAWRENCE and HORTON Hats at lower prices.

HATS by WOLTHAUSEN, BROCKVILLE
Hatter to gentlemen for over half a century

LOCAL DEALERS:

BROCKS—Newest and smartest shades and models for Fall now on display
At JACK PRIMEAU'S 390 George
"PETERBORO'S STYLE CENTRE FOR MEN"

RILEY & HICKEY
PETERBORO'S SMARTEST STORE FOR MEN
357 GEORGE STREET. Phone 925

APSLEY NIPPED BY FIRST FROST

Thermometer Dropped to 28 Degrees Last Friday Night

A.Y.P.A. AID HOSPITAL

APSLEY, Sept. 29. — (Examiner Correspondence). — The St. Luke's A.Y.P.A., Peterborough, very kindly presented their play, "The Eyes of Love," in the Parish Hall, Apsley, on Friday evening to a delighted audience on behalf of the local Red Cross Society. This is the second time they have brought this play here, and the presentation was very heartily enjoyed. During the evening the Rev. C. A. G. Spence, president of the branch, made an earnest appeal for increased membership, pointing out that divisional headquarters has provided nearly $12,000 in maintaining the hospital since it came into existence nearly four years ago. The annual meeting will be held on the 14th of October, when the election of officers for the ensuing year will take place.

The harvest thanksgiving will be held in St. George's Church on Friday, October 2, at 8 o'clock. The choir of St. Luke's Church, Peterborough, will attend and provide the music for the service, and it is hoped that the Rev. E. R. James will preach.

Peter Rusaw, an old pioneer of this district, passed away at the home of his son, Charles, at Glenalda, on Friday, and was buried in the cemetery there on Sunday afternoon. Mr. Rusaw was considerably over eighty years of age. He leaves two sons, Charles of Glenalda and Wilbert in the States, and one daughter, Mrs. Aaron Post, residing also in Glenalda. Mr. Rusaw was engaged for many years in threshing operations throughout the district and was well known and highly respected.

Ice nearly a quarter of an inch thick on Friday morning was a visible token of the approach of winter, and played havoc with the flower gardens. The thermometer registered 28 degrees, four below freezing point.

What To-day Means To You

"LIBRA"

If September 29th is your birthday, the best hours for you on this date are from 11 a.m. to 1.15 p.m., and from 4 p.m. to 6.10 p.m., and from 9 p.m. to 10.45 p.m. The danger hours are from 8 a.m. to 10.10 a.m., and from 1.35 p.m. to 3.15 p.m.

Quietly beneficial influences rule on September 29th, according to astrological indications. Nothing of outstanding import is scheduled to happen, but affairs will run along well and smoothly without any disturbing or conflicting elements. After sunset, there will be a mellowing atmosphere liable to provoke thoughts of romance.

Children born on this September 29th will be irresponsible and happy-go-lucky until attaining adulthood. At this stage in their existence, they will "settle down" to a vocation, on which they will concentrate and in which they will attain success. By no means demonstrative or gushing, they will have deeply rooted affections.

You, if born on September 29th, are very emphatic, and voice your views and opintons in a manner that cannot be misunderstood. Even as a child, no one was ever in doubt as to you what you wanted, and when you wanted it. You are not argumentative; once you have pronounced your "dictum," that's all there is to it. On the whole, your character is both strong and lovable. You have ideals and try to live up to them. You are full of sympathy and kindness of heart. Even though your words may be, at times, gruff, your actions advertise your sterling qualities of mind and your generous spirit.

You are not only an omnivorous reader, but a deep thinker. Be you man or woman, you often find yourself in a brown study, and your silent meditation does not always induce hilarity. You never shirk responsibility. As a matter of fact, you invite it.

Way down deep in your nature, is the capacity for a great love and an enduring one. When this touches you, and you will sense it immediately, all your efforts will be bent towards the consumation of your supreme desire. If this be accomplished, the future has in store for you not only a happy, but a useful life.

Joseph Tarbar, composer of "Daddy Wouldn't Buy Me a Bow-Wow" and other comic songs, has died in Kennington, England, aged 74.

Would he Mrs BOVRIL?

Ask any man who drinks it regularly and knows how warming and stimulating BOVRIL IS.

63

BEDTIME STORY

A NEW THRILL FOR FARMER BROWN'S BOY

(By Thornton W. Burgess)

There's nothing harde rthan suspense
In moments that are strained and tense.
—Farmer Brown's Boy.

Farmer Brown's Boy sighed with relief when Whistler the Marmot darted under a rock just in time to escape Talons the Eagle. It was a narrow escape and only the quick wit of Whistler had made it possible. Had he attempted to get back in the hole from which he had come Talons would have caught him. Talons awkwardly hopped over to the rock under which Whistler had found refuge, saw that there was no chance of getting him out, and with a scream of disappointment flew away.

Farmer Brown's Boy could hear Whistler scolding angrily. Presently he poked his head out, saw that the way was clear, and scrambled up to his favorite rock where he sat up and looked carefully in all directions. Talons was flying off and already was a mere speck in the sky. Satisfied that all was well at last Whistler jumped down and went to finish his interrupted dinner.

He had just finished when once more the alarm signal from his nearest neighbor on the distant rock slide sounded. Whistler scrambled to his lookout and gazed across. At once he become tremendously excited. Shuffling along there in a leisurely manner was a big Brown Bear. For the second time that morning he felt a thrill run all over him. He quite forgot Whistler until a shrill whistle from the latter drew attention to him again.

Whistler was so excited that he couldn't sit still. He watched every move that Bear made and talked to himself in an angry undertone. It was plain that he was anxious as well as excited. The air was so clear that the distant rock slide seemed much nearer than it was. Of course this was equally true of the big Brown Bear. His every move could be seen plainly.

Presently Whistler became more excited than ever. He could scarcely contain himself. The Bear had stopped and begun to pull stones and rocks aside. He did it in an

Talons was flying off and already was a mere speck in the sky

unhurried manner but with a purpose that even at that distance was quite evident. His great strength enabled him to pull aside rocks that Farmer Brown's Boy couldn't have moved. Some of these rolled down the slide and smaller stones flew out in all directions.

Whistler knew what it meant, but for a time Farmer Brown's Boy didn't understand what that Bear was doing all that hard work for. Then it came to him.

"He is after that other Marmot!" He is trying to dig him out!" he exclaimed under his breath.

This was even more thrilling than the attempt of Talons the Eagle to catch Whistler. The stones flew and rocks rattled down the slide. Farmer Brown's Boy could picture to himself that frightened Marmot trapped in his home among the rocks and waiting helplessly as it was torn open.

In a short time a big hole had been dug. Then the Bear stopped digging and reached in with a big paw. He was back to Farmer Brown's Boy and the latter couldn't see just what the Bear was doing. Presently he backed away and sat down, swaying a bit from side to side and finally disappeared down the slope.

"I suspect he got the Marmot," muttered Farmer Brown's Bay a bit sadly. "I suppose it was all right, but somehow I hate to think that anyone can't be safe right in his own home."

Just then Whistler from his rock whistled sharply. From the distant slide came a faint response. Whistler heard it and there was a look of satisfaction on his face. Farmer Brown's Boy heard it, too. His face brightened.

"That Bear didn't get him after all!" he exclaimed, forgetting Whistler. And then he wondered what could have sent Whistler scurrying for his home so fast.

(Copyright, 1931, by T. W. Burgess)

Six forges were kept busy all day during the annual horseshoe making contest at Banff, Scotland, recently.

Obituary

EVERETT BUCHANAN

NORWOOD, Sept. 29 (Examiner Correspondence).—The funeral of Everett Buchanan, only son of Mr. and Mrs. George Buchanan, who met his death by drowning in Norwood mill pond on Friday, September 18, took place on Sunday and was very largely attended. The funeral service was conducted by Rev. A. C. Reeves of St. Andrew's Presbyterian church. His words were most comforting to the bereaved parents referring to the text, "Suffer little children to come unto Me" and the welcome that Jesus gave to the children. What would heaven be if it were made up wholly of old people? "Around the throne of God in heaven thousands of children stand." He closed with reading that beautiful hymn, "When the Roll is Called Up Yonder."

The pall-bearers were six boy friends, Keith Ross, Stanley Parker, Cameron Ford, Ralph Buchanan, Garnet Wheatley and Learl Humphries.

Many beautiful floral tributes were laid on the casket among which were a wreath from the 9th Line Union Sunday School of which he was a member and a sheaf from the Norwood Public School teachers and pupils.

Interment was in the Norwood cemetery.

GEORGE WHITE

LAKEFIELD, Sept. 29 (Examiner Correspondence)—The following refers to the demise of George White of Bobcaygeon, a brother of Richard White of Lakefield. There passed away at his residence on Thursday, September 10, a highly respected resident of Bobcaygeon in the person of George White at the age of 83 years after an illness of only a few weeks.

The late Mr. White was in comparatively good health until three weeks ago when he was taken ill, growing gradually worse. The deceased lived in Smith township until his marriage to Miss Margaret White who predeceased him six years ago. The late Mr. and Mrs. White lived in Douro for ten years, in Fenelon Falls for six years, then settling in South Verulam, on the farm now occupied by their son George.

Fifteen years ago they retired, moving to Bobcaygeon. In politics Mr. White was a staunch Liberal and a Presbyterian in religion.

The funeral, from his late residence on Saturday, September 12, was largely attended, Rev. E. Lee, of Knox Church officiated assisted by Rev. M. R. Gillin, of the Baptist Church, and Rev. R. J. Burton, Lakefield, and the Orange Order, Rev. Carpenter being chaplain.

Left to mourn his loss are one brother, Richard of Lakefield; three daughters, Bessie (Mrs. Max Cleeland), Medicine Hat; Bertha (Mrs. White), South Verulam, and two sons Fred and George, of South Verulam.

The pall bearers were Messrs. R. A. Kennedy, H. Nicholls, G. Forrest, J. Pearson, R. Henderson and Dr. McKinnon.

Those from a distance attending the funeral were Mr. and Mrs. Argue and Mrs. Brice, Midland; Mr. and Mrs. Flickers, Mr. and Mrs. Harry White and Miss Stewart, Orillia; Mr. Jim White and Mrs. Gowan, Otonabee; Mr. and Mrs. Sam White, Mr. and Mrs. R. White, Miss Abbot and Mr. Preston, Lakefield.

Centreton

Mr. and Mrs. Hugh Gillespie, of Parry Sound were visiting Mr. and Mrs. John Gillespie.

Mr. and Mrs. W. Sherwin, Mr. and Mrs. F. MacIntosh, of Cobourg, were guests of their parents, Mr. and Mrs. William Score, on Thursday.

Miss M. Bethel, who is teaching near Kingston is visiting Mrs. S. Coffey and friends in the village.

Here's another attractive

MAGIC MENU

Look for this mark on every tin. It is a guarantee that Magic does not contain alum or any harmful ingredient.

Most women find it difficult to think up new ideas for attractive menus . . . This one, suggested by Miss Katherine M. Caldwell, cookery authority of Canadian Home Journal, Toronto, is therefore sure to please.

LUNCHEON MENU
Cheese and Vegetable Soufflé with Cream Sauce
Buttered Whole Wheat Toast
Sweet Pickles
Hot Raspberry Biscuits*
Chase & Sanborn's Tea

For afternoon tea, there is nothing nicer than these same Raspberry Biscuits, shaped daintily with a tiny cutter—split, buttered and served piping hot, with a cup of perfect tea!

Miss Caldwell says: "Magic Baking Powder is easy to use because its uniform, high quality never varies. I use and recommend Magic because my experience has proven that it always gives consistently better baking results."

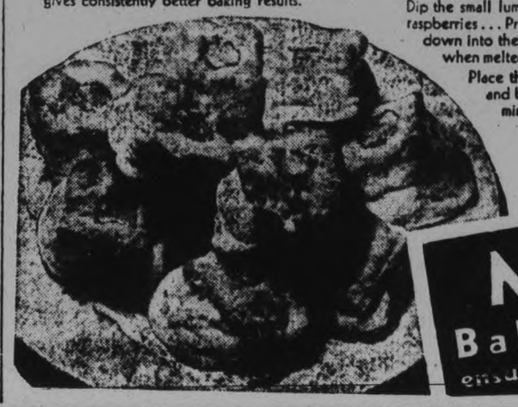

Try Miss Caldwell's Recipe for *RASPBERRY BISCUITS

2 cups flour
4 teaspoons Magic Baking Powder
½ teaspoon salt
2 tablespoons sugar
4 tablespoons shortening
½ cup milk
Tea-cubes of sugar
Raspberry juice or syrup

Mix and sift the dry ingredients. Cut the hard, cold shortening into them with a knife, using a quick, short, chopping motion; or reduce the hard cold fat to tiny particles with a pastry blender or a steel-pronged fork. When the mixture resembles a very coarse meal, add the liquid, mixing quickly and lightly. Turn out the dough on a slightly floured board; pat it down lightly or roll it to a thickness of about one inch. Shape with a small cutter or cut in squares with a floured knife.

Dip the small lumps of sugar into syrup from canned or fresh raspberries . . . Press a lump into each biscuit . . . forcing it well down into the dough so that it will not run down the sides when melted.

Place the biscuits on a greased pan or baking sheet and bake in a very hot oven, 450° F., 12 to 15 minutes.

Buy Made-In-Canada Goods

MAGIC Baking Powder ensures ... baking results

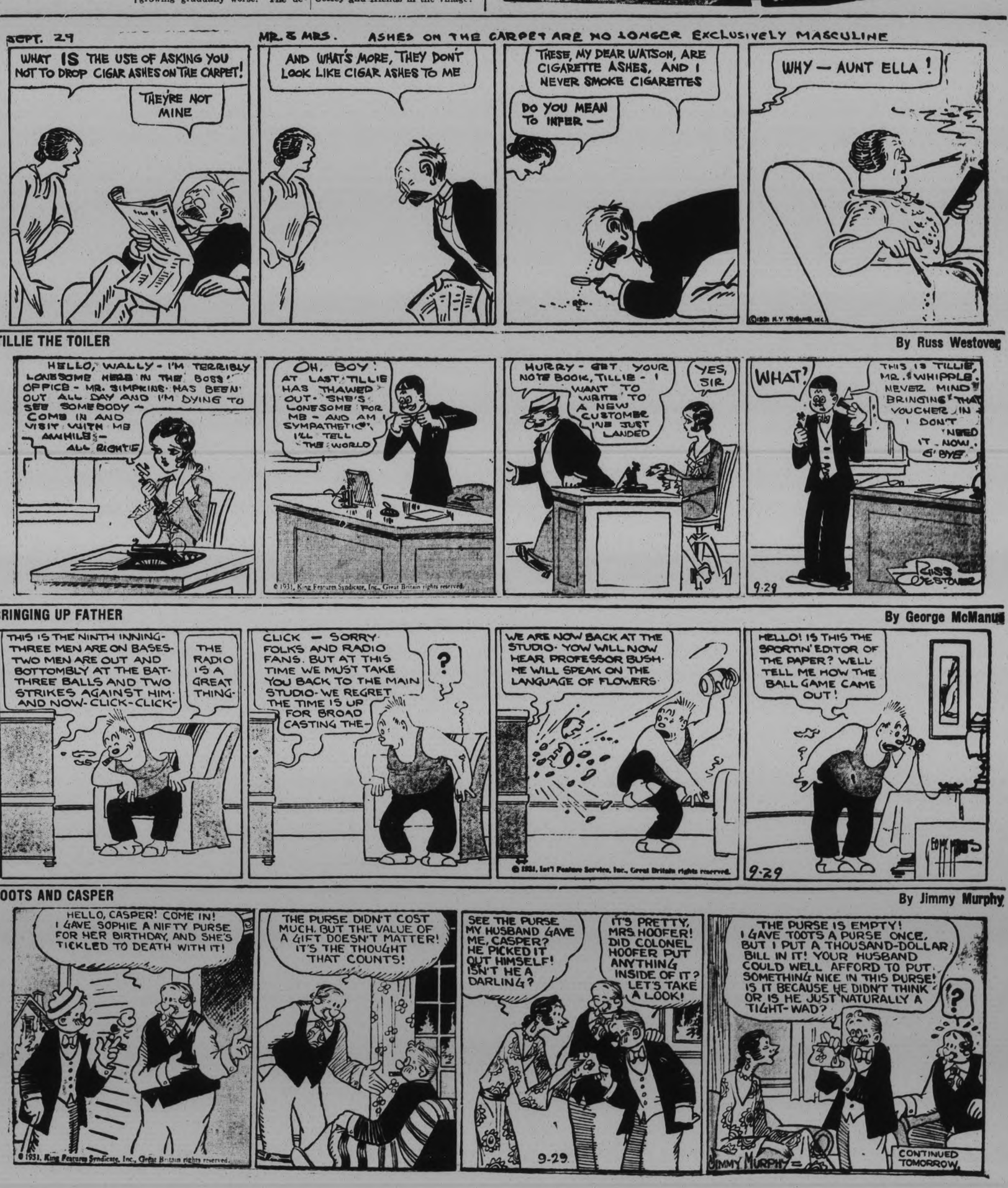

if you like a thicker and sweeter syrup buy BENSON'S GOLDEN SYRUP

You can get GREATER NOURISHMENT for LESS MONEY by serving

EDWARDSBURG
CROWN BRAND CORN SYRUP

The CANADA STARCH CO., Limited MONTREAL

A8

'Phone the Classified for QUICK Results 1600

WANT AD. RATES

Cash 1 cent per word or figure per insertion.

If Charged 1½ cent per word or figure per insertion.

Phone We will call for your ad. and give you the cash rate. **1600**

CHARGES:

Card of Thanks 50c
In Memoriam (up to 2 inches) .. 75c
Over two inches, per inch 50c
With black border, extra 25c
Birth Notice 50c
Death Notice 50c
Locals (Back Page, per inch ... $1.00
Black Local (Back Page) per in.. $1.40

Index to Examiner Classified Want Ads.

Agents Wanted L
Boarders Wanted ..... F
Business Opportunities ..... K
Cottages, Summer Resorts .... E
Chiropractor ..... U
Dressmaking ..... Z
Employment Wanted ..... J
Female Help Wanted ..... H
Found ..... N
For Sale: General ..... A
To Rent: House and Apartm'ts B
For Rent—General C
General Notice ..... T
Help Wanted—Male or Female, X
Livestock ..... O
Lost ..... M
Male Help Wanted ..... G
Pet Stock ..... W
Personal ..... R
Poultry For Sale and Eggs .... P
Radio I
Real Estate ..... D
Salesmen Wanted ..... Y
Situation Vacant V
Used Cars For Sale ..... S
Wanted: General ..... Q

a For Sale—General

DRY SLABS, CUT, $2.00 LOAD Hodson's. 'Phone 1937. 15d-76-5149A

PIANO, UPRIGHT, GOOD CONDITION. 188 Stewart Street. 3d-76-5537A

APPLES. APPLY TO WESLEY Werry, Bowmanville. 10d-83-5548A

APPLES — SPIES, BALDWINS, ONtario, Snows, Stark. Milton Dunbar, R.R. No .1, Port Hope. 'Phone 13 ring 3, Garden Hill. 6d-79-5545A

SEWING MACHINE, $2; CARD Table, 50c; Parlor Tables, 50c up; Dressers, $3½ up; Bedcouch, $4½; White and Walnut-finished Beds, China Cabinet, Walnut; Dining Tables, Small Bookcase, Easy Chairs, Dishes, etc. Apply 59 Aylmer (near Perry). 3d-77-5587A

COOK STOVE, WATER FRONT AND Warming Closet. 517 Sherbrooke. 3d-76-5550A

FINDLAY ELECTRIC COOKING Stove, 3-Plate, and Oven; good condition. 'Phone 1351W. 3d-77-5588A

GOOD BUGGY AND CRADLE, 3376W. 3d-77-5595A

INVALID'S WHEEL CHAIR, $15.00. 659 George Street. 1d-76-5497A

WICKER BABY CARRIAGE, IN good condition. 'Phone 50. 3d-78-5620A

FURNITURE, DAY BED, AND OTHER articles. 'Phone 1559. 1d-76-5621A

BROWN LLOYD CARRIAGE, BOY'S Tricycle. 'Phone 691J 3d-78-5623A

ANTIQUE — LONG SOFA, PANEL Back, with Carving, $15; Hall Stand $5; Bureau, $6; Buffet, $10; Lounge, $6, all Walnut. M. T. Butcher, 679 Stewart. 2714W. 1d-76-5624A

STEEL RANGE, WITH WATER Front; cheap for quick sale. Apply 271 William. 3d-78-5626A

BEDROOM SUITE, LEATHER COUCH and Dining-room Suite. Apply 315 Pearl. 3d-78-5625A

BRAND NEW 3-BURNER GAS STOVE with Oven, also 8 New Blinds. Can be seen at 1033 Water Street. 1d-76-5629A

CHILDREN'S COTS MADE TO ORder, complete with Mattress, $10. 'Phone 1016M. 2d-77-1899A

b For Rent—Houses and Apartments

UP-TO-DATE BUNGALOW, ALL conveniences, $40 month, corner Murray and Aylmer. Apply 461 Gilmour. 'Phone 3586. 3d-77-2883B

FIVE-ROOMED APARTMENT, ALL conveniences. Apply 265 Rubidge. 'Phone 1405W. 3d-77-5596B

THREE - ROOMED APARTMENT, near Collegiate. 'Phone 2837W. 3d-77-5589B

TWO LARGE, BRIGHT FRONT Rooms, Unfurnished; newly decorated; use of 3-piece bath; reasonable rent. 'Phone 2898J 3d-77-5593B

UNFURNISHED ROOMS. 267 HUNter W. 3d-77-5592B

TWO UNFURNISHED ROOMS, WESTend. Write Box 5591, Examiner. 3d-77-5591B

GIRL'S WINTER COAT, SIZE 16 years. Apply 163 Wescott. 3d-78-5598A

BABY CARRIAGE, GREY WICKER. Apply 344 McGill Street. 3d-78-5604A

APPLES — 500 BARRELS GOOD Winter Spys, Greenings, Baldwins, Starks. Prices reasonable. Albin H. Clemens, R.R. No. 6, Bowmanville. 'Phone 237 ring 3. 3d-29,2,3-5603A

RE-CONDITIONED TIRES, RIM Sizes 18, 19, 20" — at 430 Water Street. 12d-29,2,3,6,9,10,13,16,17,20,23,24-5602A

10,000 PERENNIAL FLOWER ROOTS, 100 different kinds, at 15c each, $1.50 per Dozen; on rail. Plant now. Apply H. G. Taylor, Fitton's Side Road, Orillia. 1d-76-5611A

FURNISHED OR UNFURNISHED Rooms. Apply 196 Aylmer. 5d-80-5628B

THREE - ROOMED FURNISHED Apartment, near Collegiate. 'Phone 2837W. 3d-78-5612B

FIVE-ROOM APARTMENT, CENTRAL residential; every convenience. 'Phone 751. 3d-78-5619B

b For Rent—Houses and Apartments

COMFORTABLE, MODERN, HEATED Apartment. Telephone 1232J. 3d-76-5556B

HEATED APARTMENT IN GRAND Central Building. Possession arranged Apply 437 George Street. tf-B

ONE OR TWO LIGHT HOUSEKEEPing Rooms. Apply 477 McDonnel Street. 3d-76-5533B

FURNISHED OR UNFURNISHED Rooms. Apply 73 Lansdowne Street. 3d-76-5544B

SEVEN-ROOMED HOUSE, ALL MODern, No. 544 Water Street. Apply Telephone 2269W. 3d-76-5563B

BUNGALOW, 6 ROOMS, 568 BETHune Street. Apply 262 Stewart Street. 3d-78-5600B

MODERN HOUSE. IMMEDIATE possession. Rent $22.00. Apply 271 Thomas Street. 6d-79-5560B

THREE-ROOMED BATHROOM FLAT, nicely furnished, heated. 599 Bolivar. 3d-76-5559B

THREE OR FOUR FURNISHED Rooms for Housekeeping. 306 Aylmer. 'Phone 2552W. 3d-76-5558B

TWO OR THREE ROOMS FOR Light Housekeeping. Apply 319 Burnham. 3d-77-5574B

TWO UNFURNISHED ROOMS, South-end; reasonable. Write Box 5569, Examiner. 3d-77-5569B

CHEAP — GOOD HOUSE, IN COUNtry. Apply 172 Stewart Street. 3d-77-5586B

TWO FURNISHED ROOMS. 179 Adeline Street, near C.G.E. 2d-76-5585B

WEST-END — BRICK HOUSE, 6 Rooms, conveniences, back kitchen, garage, and coal shed. Vacant October 20th. Write Box 5601, Examiner. 3d-29,3,7-5601B

HOUSES AND APARTMENTS. A. Thompson, Real Estate, 392 Water Street. 3205. 2d-77-5607B

SEVEN-ROOM HOUSE, EAST CITY. 'Phone 3065W, Evenings. 2d-77-5608B

TWO OR THREE FURNISHED Rooms, central, with private entrance; garage. 'Phone 2168W. 3d-78-5627B

CHOICE APARTMENT, AUTOMATIC control burners, steady heat; couples. 2462M. 2d-77-5618B

FURNISHED ROOM TO RENT, VERY central, for Gentleman or Business Man. 'Phone 3019W. 3d-78-5617B

TWO UNFURNISHED ROOMS. APply 266 King Street. 3d-78-5616B

MODERN HOUSE, WITH GARAGE. Apply 219 Park. 6d-81-5622B

c For Rent—General

GARAGES TO RENT, CONVENIENT to Downtown Offices and Stores Apply 437 George Street tf-1097C

GARAGE FOR RENT, CENTRAL. 'Phone 1016M. 2d-77-2900C

d Real Estate

FOR SALE — 100 ACRES, 3 MILES North of Peterborough, on Highway, in the Canning District. Box 5554, Examiner. 3d-76-5554D

FOR SALE — 6-ROOMED HOUSE, newly decorated and painted. One Mortgage; reasonable. Apply 487 Parnell Street. 3d-77-5573D

F. V. CLEMENTI RETIRES G.N.R. AFTER 53 YEARS WITH RAILWAYS

Was Chief Clerk With Old Midland Railway Company

SAW MANY CHANGES

Frederick V. Clementi, whose retirement as chief clerk of the Canadian National Railway Company's local freight office takes effect on the last day of this month, severs an honored connection of fifty-three years of which have been spent as chief clerk of the old Midland Railway Company, the Grand Trunk Railway Company and the Canadian National Railway respectively.

Mr. Clementi's railroad career commenced when he joined the Midland Railway Company's staff in Peterborough as a junior clerk at the age of sixteen years. The office was then situated in the passenger station, which has been altered structurally since that faraway period. Mr. Clementi recalled to an Examiner reporter that in those days electric light and telephones had not yet been invented, or were at least not in common use.

The locomotives consumed wood fuel and it took a train four hours to complete the journey from Peterborough to Port Hope. The through line from Port Hope to Lindsay had not been built, but trains used to run from Port Hope to Lindsay via Millbrook, missing Peterborough altogether.

"I have worked under about seven different agents here," Mr. Clementi said, "the first being the late Thomas Gladman and the present agent, Alpine McNabb.

He produced a bunch of keys from his pocket along with an identification disc which he still keeps as a souvenir of his early railroading days. The disc is inscribed with his name and the title of the Midland Railway Company.

The chief freight handled as early as Mr. Clementi can remember here was lumber and grain.

It may be said that Mr. Clementi is a born railwayman, for his father before him was station agent here on the Midland Railway, and was for a number of years secretary of the Port Hope, Lindsay and Bewdley Railway Company, and at one time Provincial Surveyor.

His father came from Hampstead Road, London, England, and was married in this city. Mr. Clementi was born in the house at 335 Stewart street in which he still resides on April 1, 1862. His wife died thirteen years ago, and his daughters Emma and Georgie keep house for him. He has two other daughters, Mrs. Charles Gifford and Helen of Clifton Springs and one son, Mutius Vincent Clementi of Gananoque.

Mr. Clementi has been a life-long member of St. John's Anglican Church, and it is interesting to note that his grandfather the Reverend Vincent Clementi was at one time Rector of Lakefield and was largely responsible for the building of the Anglican church in that village.

It is also an interesting fact that Mr. Clementi's great grandfather Mundo Clementi is buried at Westminster Abbey a burial which was given him in honor of the fact that he was one of the outstanding musicians of his day. He died in the year 1832 at the age of 81 years, at Elm Lodge, Worcestershire.

f Boarders Wanted

PRIVATE BOARDING, ALL CONVENiences; central. 196 Aylmer Street. 10d-76-5285F

BRIGHT FURNISHED ROOMS, WITH Board. 'Phone 2821. 6d-76-5442F

ROOM AND BOARD, SUIT ONE OR Two Business Men. 'Phone 922J. 3d-76-2873F

GENTLEMAN BOARDER, WITH OR without Board. Write Box 5566, Examiner. 3d-76-5566F

ROOM AND BOARD, IN MODERN home, at reasonable rates. Write Box 5579, Examiner. 3d-77-5579F

FURNISHED ROOM, BOARD IF DEsired; private family. 'Phone 1567F 3d-77-5590F

h Help Wanted—Female

KENNEDY BEAUTY CULTURE School, under personal supervision of Mrs. W. C. Kennedy. Secure a practical training. All work done on living models. Enroll now for Fall Classes. 707 Yonge Street, Toronto. 10d-79-2817H

HOUSEKEEPER, GOOD HOME FOR kind reliable person, 2 adults. Write Box 5613, Examiner. 2d-77-5613H

GIRL OR WOMAN FOR GENERAL Housework on Farm; must be fond of children. Apply to Mrs. Wilfrid Elson, Fraserville, or 'Phone Millbrook 205 ring 3. 1d-76-5610H

j Employment Wanted

CAPABLE YOUNG WOMAN DESIRES Work by the Day. 'Phone 1123W. 3d-76-5547J

POSITION AS HOUSEKEEPER. 'Phone 292. 3d-78-5606J

CHIMNEYS CLEANED AND REPAIRed. 'Phone 2662F. 3d-78-5615J

l Agents Wanted

AGENTS SELL CANADA'S CELEbrated Royal Series Private Christmas Greeting Cards. Tremendous demand. Work pleasant and exceedingly profitable even in spare time. Big Sample Book Free to workers. Capital or experience unnecessary. Garretson Limited, Brantford, Ont. 6d-78-4315L

AGENTS—PART OR FULL TIME, TO Sell Select Line of Christmas Greeting Cards. Excellent remuneration. Free Sample Book. Gainsborough Card Co., 9 Wellington East, Toronto. 6d-25,29,1,2,6,8-2854L

X-RAY.

CONSULT F. M. SEYMOUR FOR Neuritis, Rheumatism, and all Skin Diseases. 310 Rubidge Street. For appointment, 'Phone 2742. 24d-98-5581

o Live Stock

FOR SALE — JERSEY BULL, 3 years old. 'Phone B. S. McCarrell, Omemee, 50 ring 31. 3d-76-5540O

PURE-BRED HOLSTEIN BULL, 14 months old; also Few Females, due ot freshen in Fall. Herd fully accredited. Coughlin Bros., R. R. No. 9, Peterborough, Ont. 'Phone 420 ring 2-2. 3d-76-5567O

FOR SALE — NUMBER TWO-YEARold Heifers and Steers, good quality Feeders, also number of Yearlings. Terms to suit purchaser. Apply to Robert Tedford, Norwood. 4d-78-2877O

FOR SALE — LIGHT DELIVERY Horse; cheap for quick sale. 'Phone 182. 3d-77-5584O

FOR SALE — 2 BROOD SOWS, fresh in October. R. J. Tully, No. 2, Peterborough. 3d-78-5597O

p Poultry

BARRED ROCK AND LEGHORN Pullets, Laying. 895 ring 21. 2d-77-5599P

q Wanted

WANTED — OLD GOLD AND ARTIficial Teeth. Phillips' Dental Laboratory, 408½ George. 26d-85-5078Q

WANTED — GOOD GENERAL PURpose Horse, weighing 1,200 to 1,300 Lbs., in exchange for Car or Truck. 'Phone 2098 or 1347. 3d-78-2897Q

WE WILL PAY YOU 25c A POUND for Live Cockerels weighing 6 Pounds; 5½ to 6 Pounds, 24c; 5 to 5½ Pounds, 23c; 4½ to 5 Pounds, 22c; 4 to 4½ Pounds, 21c. Crates Loaned. Eggs Wanted. Lewis and Reilly, Registered, 1986 Notre Dame West, Montreal. 26d-91-5259Q

EIGHT OR 10 CATTLE TO WINTER. Apply S. R. Rosborough, No. 4, Peterborough. 3d-76-5552Q

STORE WANTED.

CHAIN STORE COMPANY WILL Lease Retail Store, prefer George or Charlotte Streets. Size about Twenty by Eighty. State full particulars. R. B. Rice & Sons, Chain Store Realtors, 60 Victoria Street, Toronto. 3d-76-2870Q

WANTED — TWO UNFURNISHED Rooms, South preferred; state rent. Write Box 5580, Examiner. 3d-77-5580Q

WANTED — OCTOBER FIFTEENTH till Next June at least, Apartment or Second Floor Rooms, suitable for Light Housekeeping; central; heated. State location, conveniences, rent, Box 5568, Examiner. 3d-77-5568Q

WANTED — BY A BUSINESS LADY, a Bed-Sitting-room, with Small Kitchenette; fairly central. Write Box 5583, Examiner. 2d-76-5583Q

MONEY TO LOAN.

Automobile Loans and Cars Refinanced

We give you up to 12 months to pay while you drive.

Campbell Auto Finance Co., Ltd.
Peterborough Representatives:

C. W. SHOSENBERG & SON
Rooms 15 and 16, Kresge Building
355 George Street 'Phone 344? t.t.s-tf

QUALITY PRINTING With Quick Service

k Business Opportunities

PARTNER WANTED — YOUNG MAN, with executive ability to act as Secretary-Treasurer in newly-formed organization to market new Patented Radio Specialty. One Thousand needed. Alone in field; no sales competition, large profits; unique opportunity. Write Box 5594, Examiner. 3d-76-5594K

SALESMAN WANTED

FORTY PER CENT. ON PRINTING. Samples on request. Every business man a prospect. Superior Printing, 553 Queen W., Toronto. 6d-1,3,6,8,10,13-2891Y

s Used Cars for Sale

FOR SALE — 1929 ESSEX COUPE, Rumble Seat; good condition. Apply 33 Aberdeen Avenue. 3d-77-5576S

t General Notice

HOUSEWIVES ATTENTION—FLOORS Waxed and Polished, Material Furnished, 30c a Room. 'Phone changed from 1840W to 1365W. 2d-76-5570T

M. McFADDEN & SON (CAIN BROS. Successors).—Funeral Directors and Embalmers. Day and Night, Sundays and Holidays. 'Phone 60. 178 Hunter Street, Peterborough. t,f,s-Dec.10-2872T

BARRISTERS AND SOLICITORS

GORDON & ELLIOTT.—Barristers, Solicitors, Notaries. Patents and Trade Marks. Money to Loan. Telephone 3300.—Hon. G. N. Gordon, K.C., Alexander L. Elliott. Toronto Office: 410 Saturday Night Building, 73 Richmond Street West. Telephone Number Elgin 8831.

PECK, KERR & McELHINNEY.—Barristers, Solicitors and Notaries Public. Office, Water street, Peterborough. Money to Loan at the lowest current rates of interest. Telephone 1950. E. A. Peck, M.P., F. D. Kerr, K.C., V. J. McElderry, K.C.

JAMES FORDYCE STRICKLAND, K.C., M.P.P., BERNARD E. PARE.—Barristers, Solicitors, Notary Public, Peterborough. 'Phone 191. Money to Loan. 375 Water street.

S. E. HALL, K.C.—Solicitor etc., Peterborough, Ont. Office: corner of Hunter and Water Streets, over the Canadian Bank of Commerce. Trust Funds on Loan, on easy terms of payment.

MEDICAL

DR. C. C. CRAGG, Eye, Ear, Nose and Throat. Office: Clinic Building, corner Charlotte and Reid. 'Phones: Office 200, House 1018.

SPECIALIST—EAR, NOSE, THROAT Tonsils, Deafness, Catarrh Special Treatment, Hay Fever. C. M. Lawrence. Phone 809. Kresge Building. 4d-33-5555

Thus a STERLING SILVER Wristlet FREE

Engraved with your own name FREE

● This very smart *Sterling silver* wristlet, hand-engraved with your name, and the zodiac sign of your birthday will be sent to you FREE, complete with silver chain and clasp.

Just save the labels from Beech-Nut Gum, Fruit Drops and Mints. A letter of the alphabet is printed inside each. When you have collected those labels which correctly spell out your name, send them to us and your Zodiac Wristlet will be sent you just as soon as it can be engraved.

Start saving the labels now. Mail them to The Beech-Nut Co. of Canada Limited, at Hamilton, Ont.

Save the labels from

BEECH-NUT

GUM... FRUIT DROPS... MINTS

Unemployed Married Men In Calgary Charge Favors Shown In Giving Jobs

CALGARY, Alta., September 29 (C.P.). — Charges of discrimination in rotation of unemployed married men on relief jobs and discounting of grocery orders were made at last night's meeting of the City Council. Investigation will be undertaken by the City Commissioners, with the possibility of a wider probe later...

Albert Larsen, representing the Unemployed Married Men's Association, declared that a thorough check of civic records would show discrimination in awarding relief jobs.

He declared light and gas bills were deducted from the face value of relief tickets, leaving a sum on which a family could not live. "In other words," he said, "we are given the choice of starving or freezing, and clothes are so scarce that our children will have to be kept from school this winter."

BRITISH RAILROADS PUT RADIO IN TRAINS

Passengers Will Be Charged a Shilling to Rent Headphones

The Flying Scotsman and ten other London and North Western expresses are shortly to be fitted with radio receiving installation.

All first-class passengers, with passengers in the dining saloon, will be able to hire a pair of headphones for a shilling and listen to the B.B.C. programs throughout the journey.

The equipment will be similar to that which has been in use for five months on the King's Cross to Leeds express. This pays for itself.

The trains are being fitted with a three-valve all-mains receiver, together with wires leading to sockets in each compartment. There will be a loud speaker for the kitchen staff.

READ THE WANT ADS.

Railway Time-Tables

CANADIAN NATIONAL RAILWAYS TIME TABLE
(Corrected to Date.)

All Trains operate Daily (except Sunday).

6.45 a.m.—For Millbrook, Port Hope, Cobourg, Kingston, Brockville, and Montreal.
8.15 a.m.—For Lindsay, Orillia, Midland, Toronto, London, Windsor, Detroit.
12.00 Noon—For Port Hope, Oshawa, Toronto, Buffalo, New York, London, Detroit, and Chicago.
12.10 p.m.—For Lakefield.
4.37 p.m.—For Lindsay, Orillia, Toronto, connecting with the International Limited for Chicago, also connects with No. 89 for New York and Philadelphia, and with the "National" for Winnipeg and Pacific Coast points.
8.47 p.m.—For Hastings, Campbellford, Stirling, Belleville, Kingston, Montreal, Boston, and connects at Montreal with the "Maritime Express" for points in New Brunswick and Nova Scotia.

CANADIAN PACIFIC RAILWAY
(Corrected to Date)

Going East—
7.40 p.m.—Indian River, Norwood, Havelock. Daily except Sunday.
11.45 a.m.—Havelock, Tweed, Smith's Falls, Ottawa, Montreal, Quebec, Boston and New York. Daily except Sunday.
11.05 a.m.—Sunday only to Havelock.
1.00 a.m.—Havelock, Tweed, Kingston, Perth, Ottawa, Smith's Falls, Montreal, St. John, Boston and New York daily.
Going West—
5.25 a.m.—Toronto, Guelph, Goderich, Hamilton, Galt, Woodstock, St. Thomas, London, Chatham, Detroit, Chicago and New York. Daily.
6.40 a.m.—Bethany, Lindsay, Orillia, Port McNichol, Midland and intermediate points. Daily except Sunday.
1.15 a.m.—Toronto, Hamilton, Brantford, Buffalo, New York, Galt, Woodstock, London, Chatham, Detroit and intermediate points. Daily except Sunday.
3.50 p.m.—Toronto, Hamilton, Buffalo, Rochester, Boston, Woodstock, London, Windsor, Detroit, Chicago and intermediate points between Peterborough and Toronto. Makes connection with the Trans-Canada Limited for Winnipeg and Vancouver. Daily except Sunday.
5.45 p.m.—Sunday only, for Toronto and points west.
6.30 p.m.—Lindsay, Toronto, and intermediate points. Daily except Sunday.

The Trans-Canada Highway, now being constructed, will have a length of approximately 3,500 miles, between Vancouver and Glace Bay, N.S.

DAVIS-THOMPSON COMPANY, LTD.
Insurance and General Agency.
433 GEORGE STREET - PHONE 40

suggests the opportunity to all wage-earners of taking advantage of their harvest time (that is their earning period) to lay by a portion of their income for "life's winter," when earning power decreases and expenses still continue.

Small beginnings have for many laid the foundation for prosperity.

Have you a Savings Account?

If not, start one now. Prosperity is just around the corner.

4% ON DEPOSITS

OFFICE HOURS:
9 a.m. to 4 p.m.
Open Saturdays until 5 p.m.

The Toronto Savings & Loan Co.
435-437 GEORGE ST., PETERBORO

TARZAN AND THE JEWELS OF OPAR NO. 92

By Edgar Rice Burroughs

(Metropolitan Newspaper Service)

The forgotten name had awakened the memory that in Tarzan had been struggling to reassert itself. The ape-man relinquished the Belgian and leaped to his feet. Suddenly he cried, "My wife! What has become of her?" Savagely he turned toward Werper. "You know," he cried. "The farm is in ruins. You followed me to Opar. YOU stole the jewels which I thought but pretty pebbles. Scoundrel that you are, tell me or—" Before he could finish, a voice close behind them said, "He is all of that and worse." Tarzan turned in astonishment.

There in the trail stood a tall man in uniform. Back of him were a number of soldiers in the uniform of the Congo Free State. "He is a murderer, monsieur. We have followed him long. Now he is my prisoner." "Only when I am through with him," said Tarzan sternly, and reaching out a strong hand grasped Werper by the shoulder. The Belgian officer eyed the almost naked white giant with curiosity. He noted the strange contrast between the primitive weapons and apparel and the easy fluent French which the man spoke.

"Whoever he is," thought the Belgian officer, "he shall not presume to dictate to me." He beckoned to the soldiers who quickly surrounded the ape-man and his captive. Still Tarzan held Werper. "He goes with me first," he said quietly. The officer lost his temper. "Unless you wish to be hurt, you will not interfere with me," he said. "Take the prisoner, Sergeant." Werper raised his lips close to Tarzan's ear. "Keep me from them and I can show you the very spot where I saw your wife last night," he whispered.

The soldiers closed in to seize Werper. Tarzan grabbed him about the waist, lifted him and leaped forward in an attempt to break through the cordon. His right fist shot out felling the nearest soldier. Clubbed rifles were torn from the hands of those who barred his way. The blacks did not dare to fire for fear of hitting their own men. Tarzan was already through them on the point of dodging into the jungle when one, who had sneaked up from behind, struck him a heavy blow upon the head with a rifle.

NEILL'S
The Store of Better Values

MISSES' and CHILDREN'S SCHOOL SHOES

Growing girls', misses' and children's patent leather and gun-metal calf Strap Slippers in extra quality this is seldom to be had at such attractive prices. Growing girl's sizes 2½ to 7. Patent leather Strap Slippers with sewn leather soles and rubber heels.

$1.95 and $2.85

Misses' sizes 11 to 2. Patent leather and gunmetal calf one strap slippers, plain and fancy patterns, strongly made with sewn leather soles and rubber heels.

$1.25, $1.65 and $2.25

Girls' sizes as above. Sizes 8 to 10½.

$1.10 and $1.95

Children's sizes as above sizes 5 to 7½

95c, $1.35 and $.170

We urge you to secure your share of these exceptional values and save money on the children's school footwear.

R. Neill, Ltd.
350-354 GEORGE STREET
Canada's Greatest Shoe Store

GREAT GIFT TO CHARITY

It is expected that £140,000 will be available for charity under the will of Miss Elizabeth Wills Allen of Highfield, Northam, Devon, who died, aged 82, and left £237,959. Preference is expressed for institutions for cancer cure or research, the blind and seamen and their dependents.

WATCH FOR THE BABY PAGE To-morrow NIGHT

Order Your HOTPOINT ELECTRIC STOVE from us This Month, and receive an ELECTRIC CLOCK FREE.
W. GORDON HALL
Wiring and Repairs
88 London Street 'Phone 1403W
t.t.s-tf-5609

ROOFING
Bird's Twin Shingles and Paroid Roofing lasts longer.
ESTIMATES GIVEN
Fred H. Rowan
549 King Phone 851
t-t-s-tf

IF YOU HAVE TRAVELED NEAR AND FAR--YOU'LL KNOW OUR LUMBER'S UP-TO-PAR!
LUMBER
Scott Coal & Lumber Co.
256 DALHOUSIE ST.
PHONE 1636

NO CONSPIRACY BY W. SUKLOFF, JUDGE DECIDES

Alleged Fraud in Bankruptcy Not Substantiated, is Finding

SUKLOFF ACQUITTED

Search of N. Fine's Premises by Police Was Not Justified

Finding no supporting evidence, His Honor Judge E. C. S. Huycke this morning acquitted William Sukloff of a charge of conspiracy to defraud his creditors.

The case against Norman Sukloff on a similar count was adjourned to Tuesday, October 6.

In delivering judgment, His Honor made strong comment about the evidence of Nathan Fine, in which accusations were made against the police. He was very glad that the grave charges against the police were not substantiated. He thought they had done no more than their duty.

His Honor did, however, offer mild censure of the manner in which E. A. Moss, special investigator for the trustees in bankruptcy, had acted, and had involved Detective Constable W. R. Piercy in those operations.

"Moss has succeeded in putting Piercy, a promising young man, in a derogatory position," said the Judge, but he added that he did not blame Piercy for acting as he did, except that he took his orders from Moss. He acted, the Judge believed, in good faith and with all honesty.

"He acted on this search warrant I have here," said His Honor. "It is directed to the Sheriff of the County of Peterborough and his assistant. Piercy acted quite honestly in thinking he came within the purview of this warrant." The Judge contended, however, that by the warrant neither Piercy nor Moss were authorized as assistants of the Sheriff.

"The action of the police was not justified in going to Fine's place of business or to Fine's home."

After having delivered judgment, His Honor called upon William Sukloff to stand up, after which he admonished him to be more accurate in his business transactions in the future.

Crown Attorney V. J. McElderry, K.C., given permission by His Honor to make a statement, said that he was closely associated with Constable Piercy and with other constables in the Police Court. Knowing the difficulties under which they had to contend and the splendid spirit and ability of the men administrating the duties of the police in this city, he was jealous of their position and regretted to hear from the bench remarks which, to those who had not heard all the case, would appear to be derogatory to the police force.

"Constable Piercy, in evidence, said he had been appointed a special officer by the Sheriff, began Mr. McElderry.

His Honor — What I have said about the police has been favorable to them. You do not think anything better of them than I do.

MAIN STREET TOPICS

Jabs and Jottings as Picked Up by an Examiner Reporter

SOME ADDER

"A small venomous serpent", is the way the dictionary describes an adder, but there was nothing small about the one that made for William Miller of Mount Julian yesterday. It measured just four feet in length and was three inches in diameter with a mottled brown back and a wicked looking head that might well have frightened anyone not accustomed to seeing the reptiles. He was walking along the road when the serpent, thought to be a blow adder, appeared over a knoll to one side, and when Miller approached closer with a club in his hand, the reptile drew up to attack. But William was quicker, finishing Mr Snake with one sharp blow just back of the head. It was the longest adder seen around that district in years.

POSITIONS OPEN.

There is an opening for a woman who can do housekeeping work and take over the management of a small household.

A good, reliable girl is also required to do the work in a good home with a small family.

Please see Miss McCarthy at The Examiner Office.

NOTICE.

Contest for Whistle and Vess Dry Crowns Ends Wednesday, September 30. Positively No Crowns accepted after this date. Peterborough Bottling Works, 384 Queen Street.
1d-76-2898

TORMENTING PILES

Itching Instantly Stopped

Relieve yourself of those sore, itching, bleeding piles the RIGHT way. The powerfully healing soothing, medication of Peterson's Ointment immediately ends itching, removes soreness, heals the affected parts, makes those painful embarrassing piles completely vanish. A big box costs only 50 cents at any drug store.

Diamond Engagement Rings

In the near future you may be buying a Diamond Ring. If you are, we are showing some of the newest designs in White or Green Gold.

Come in and let us show you these Diamond Engagement Rings of very fine quality.

Every Diamond we sell is guaranteed.

These Diamond Engagement Rings are moderately priced from $15.00 up to $150.00.

Our favorite Solitaires are very fine at $35.00, $50.00, and $75.00.

If you are interested in Diamond Engagement Rings we are only too pleased to show you these in our Private Diamond Room.

SEE OUR WINDOW

WARNE BROS.
DIAMOND HALL
Phone 880

LOCALS

IVEY'S, FLORIST.

Peonies, Perennials, Shrubs and Bulbs of all kinds.—Phone 3006, or 618 Aylmer Street. 2d-76-5582

WELSH ANTHRACITE COAL

Welsh Cobbles in stock; best coal produced. More heat per ton and less ash. McCarthy & Johnston Phone 96. Tues, ti

TEN DAYS ONLY

To advertise our wood we are giving away free, with each cord of wood, one bag of potatoes.—W. H Baker, phone 676. 165 Dublin St.
10d,82,5453

FOWL SUPPER.

You are invited to the Annual Fowl Supper at Mark Street United Church, Ashburnham, on Thanksgiving Day. 3d-29,1,3-2895

WAVING 35c.

Finger Waving and Marcelling by advanced student, 35c. Phone 2735 for appointments. — Capitol Beauty Parlors, Capitol Theatre Building, George Street. 2d-76-2860

FAIRVIEW SOCIAL

will be held in church on Friday evening, October 2, at 8 pm. Good program, lantern slides with Mr. Johns of Peterborough in charge Lunch will be served. Admission 25c and 15c. 1d, 76, 2901

AUCTION SALE

Farm Stock and Implements of Webber Bros., 1½ miles west of the City on Highway, Wednesday, September 30. Positively No Reserve. Farm sold.—W. J. Hancock, Auctioneer. 1d-76-2890

MISS MAMIE LANGLEY McCARTHY

has resumed classes in painting, oil, water-color and china. New and beautiful designs in Christmas cards. 379 Park street. Telephone 525W. 2d,26,29,5535

NOTICE

"The opening Autumn meeting of the W.C.T.U. will be held on Wednesday afternoon, Sept. 30, at three o'clock in the Green Room Y.W.C.A. Good program. Miss Lancaster will be the special speaker. Public invited. 1d 76,2883

THE COAL YOU HAVE

been reading about—Blue Coal. You will hear more about it this season. All sizes in stock. Order a ton if you have not tried it yet—it is the best; also coke and wood all at current prices.—J. E. A. Fitzgerald, 253 Hunter street. Phone 111. 26d, 77, 2566

ROOFING

If you want a new roof, call the Scott Coal and Lumber Co., 256 Dalhousie street. They carry a complete line of B. C. and Quebec Cedar Shingles and Prepared Roofings. Their phone is 1636. 5d, 76, 2797

ST. GEORGE'S CHURCH HARVEST SERVICE.

Thursday, October 1st. Evensong 7.45 p.m. Preacher, Rev. A. J Goldring of Lindsay. Gifts of Fruit, Vegetables, Flowers, etc., gratefully received at the Church early on Thursday. 2d-77-2892

THE DISCOUNT ON THE CANADIAN DOLLAR MAY AFFECT THE PRICE OF COAL.

Don't hesitate Buy your Coal Now. There is no better coal mined than famous Reading Anthracite. Sanitary Ice Supply. 'Phone 3700 Exclusive sales. Coal, Wood Coke. dtf

BETTER PERMANENTS AT LOWER PRICES

All work by beauty specialists. Note our reduced prices: Permanents re-waved, $2; LaFleur steam wave, $3.75; cuel Oil Wave, $5. Specially low prices for shampooing and finger waving, between 9 and 11 a.m. Phone 3095.—Moore's Beauty Parlor, 296 Charlotte street. 1d.76,2885

QUEEN MARY HOME AND SCHOOL ASSOCIATION

The opening Fall meeting of Queen Mary Home and School Association will be held in the school auditorium Friday evening, October 2 at 8 o'clock. Mrs. W. R. Morris and Dr. McLean will give a short address followed by programme and presentation of certificates to entrance pupils. A cordial invitation is extended to parents and friends. 2d,29,2,2889

REAL ESTATE FOR SALE

NOW is the opportune time to become a home owner . . . The Examiner's Classified advertising columns TO-DAY contain many unusually attractive offers . . unusually low in price and most attractive as to terms Look over these splendid offerings before you lay THIS paper aside.

EXAMINER
CLASSIFIED AD DEPT.
2ND LAST PAGE

A. C. Bostwick's Famous Three-Year-Old Mate To Race In Canada

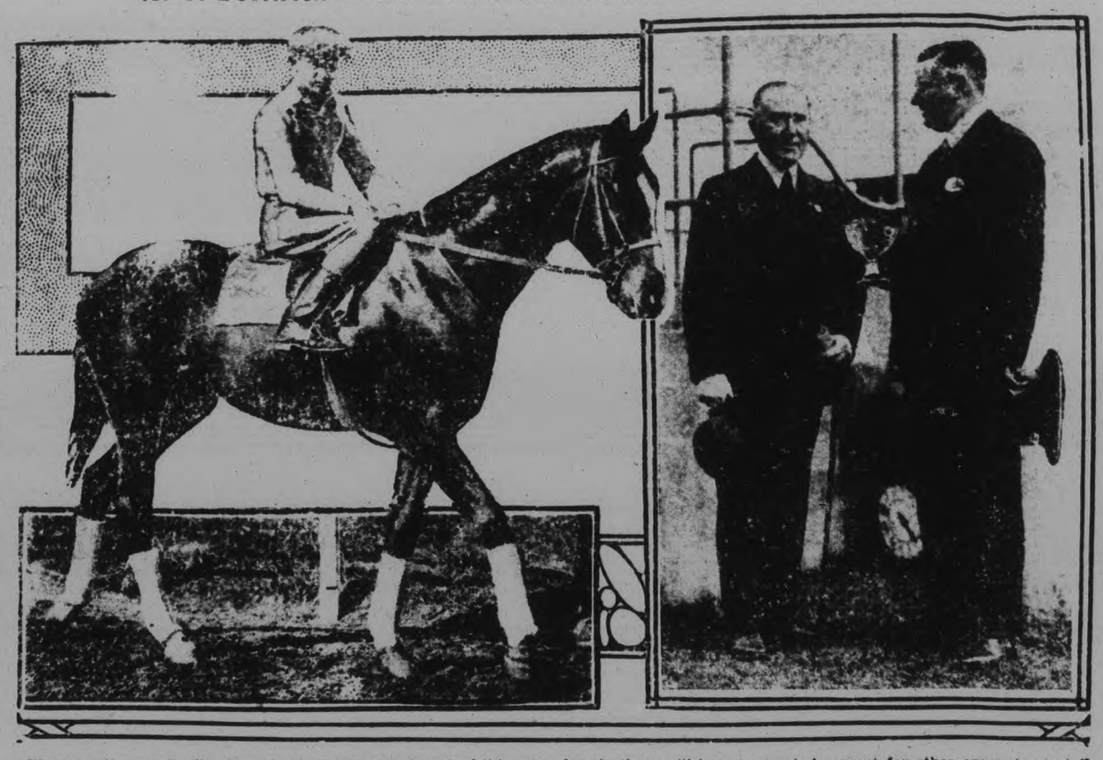

There are two outstanding 3-year-olds on the American turf this year, Mrs. Payne Whitney's Twenty Grad and A. C. Bostwick's Mate. The latter is an eligible for the Stanley Produce Stakes for 3-year-olds, foals of 1928, $10,000 added, at one mile and a quarter, which is to be run at the Ontario Jockey Club meeting today, Tuesday, September 29 at Woodbine Track, Toronto. Mr. Bostwick has notified the O.J.C. that the famous colt will be sent here to fill his engagement. As the added money provides $1,500 to the second horse, $500 to third and $250 to fourth, there will be an extra inducement for other owners to start their horses with an outside chance for first money. Mate has defeated Twenty Grand on two occasions and his appearance in Toronto will create tremendous interest. This is his only stake engagement at Woodbine and he will be shipped to Chicago after the running of the race. A. Hullcoat, is the new trainer of the Bostwick stable, and will bring Mate to Toronto. On the right are A. E. Dyment, president of the Ontario Jockey Club, and Kenneth Dawes of Montreal, chairman of Canadian Racing Association.

Obituary

WILLIAM D. McBEAN.

COBOURG, Sept. 29 (Special).—William D. McBean, who was born at Millbrook, 70 years ago, and who was widely known in Central Ontario, died suddenly at Winnipeg, where he was a member of the Winnipeg Grain Exchange, and manager of McBean Bros., grain commission merchants. Mr. McBean's father, the late Archibald McBean, was a grain merchant in Port Hope.

EUGENE TORPEY.

Eugene Torpey, 197 Perth Avenue, Toronto, died at his home yesterday in his 82nd year. Born at Douro, Peterborough County, he had been a resident of Toronto for more than half a century, coming here with the C.P.R. construction department when the Toronto-Montreal line was built. Later he joined the Bell Telephone Company staff and was one of its first Toronto employees, retiring about 15 years ago. He was a member in turn of St. Helen's and Joan of Arc R. C. Churches, and of the Holy Name Society. Surviving are his wife, formerly Miss Mary O'Brien; four sons: John F. (Bud) Torpey, Toronto; Vincent J., of Grand Rapids, Mich.; Joseph L., of the civic welfare department, and Eugene, Jr., of the Toronto fire department; two daughters: Mrs. Chas. Burcher and Mrs. J. Frank Barry, Toronto; a brother, Patrick Torpey, St. Louis, Mo., and three sisters: Mrs. J. Mahoney, Detroit; Mrs. M. Foley, Toronto, and Mrs. John O'Brien, Edmonton, Alberta.

Thomasburg

Mr. and Mrs. F. C. McMasters spent Sunday in Picton.

Mr. and Mrs. Ray Oliver and family were recent guests of relatives at Campbellford.

Mr. and Mrs. Silas I. Prindle and family motored to Belleville on Sunday.

Miss Winnifred Taverner was the week-end guest at the home of her parents, in Napanee.

Mr. and Mrs. Harold Morton and family and Mr. and Mrs. William Vance and family spent Sunday with Mr. and Mrs. William A. Holbert and family.

Mr. and Mrs. F. C. McMaster and M. and Mrs. Ray Oliver and family motored to Belleville on Wednesday evening.

Mr. and Mrs. Gerald Reid, of Ivanhoe, were recent visitors at the home of Mr. and Mrs. J. H. Blakely.

Mr. and Mrs. H. Fluke had the misfortune to lose their residence by fire on Thursday afternoon, the cause of the fire being unknown.

Mr. Will Geen seriously lacerated his finger recently, when four stitches were required to close the wound.

Trent River

Rev. Mr. Paton of Roseneath preached at the afternoon service at the United Church Sunday afternoon.

Rev. J. E. Glover, B.A., of Smithfield will take charge of the anniversary services Sunday, October 11. The choir of the United Church are preparing special numbers for the occasion.

Mr. and Mrs. Hoffman arrived Friday from Cleveland, Ohio, to spend a week at "Maple Inn," Cook cottage.

Mr. and Mrs. Fred Lane arrived Saturday from Toronto to spend three weeks at "Maple Inn," Cook cottage.

Mr. D. Walterhouse has had the verandah of his summer home "Riverview" enclosed.

Charlies McNichol has had considerable improvements made in and around his summer cottage, the interior of the cottage has been lined throughout with beaver board while the grounds surrounding the cottage have been cleared up and prepared for seeding.

Rev. R. W. Paton, of Roseneath conducted the afternoon service at the United Church Sunday.

An appeal is made to the United Church of Havelock and Trent River to contribute provisions, vegetables and potatoes principally to be sent to the needy in Saskatchewan. On Monday, October 5, there will be a car provided by the C.P.R. at the Havelock station, for half a day which will be used to ship produce to the West. Fifty bags is the allotted amount expected from Havelock and Trent River and any one wishing to contribute must have their donation at the C.P.R. station at Havelock on the morning of Monday, October 5th.

Recent visitors with Mr. and Mrs. Wm. Preston: Mr. and Mrs. Tate, Rev. Mr. and Mrs. Bell, Hastings; Rev. Mr. Hinton and son Earl of Castleton; Mr. and Mrs. Bert Beavis, Campbellford.

Mr. Stanley Carnrite has been confined to bed through illness.

Mrs. Ike Merson arrived Friday from Rochester, N.Y., to spend a few holidays with her sister, Mrs. T. F. Ward.

Canada's national wealth, estimated at $30,840,000,000 in 1929, is increasing at the rate of approximately one billion dollars a year.

Canada's Atlantic coast is the world's greatest lobster fishery. Last year the Dominion catch amounted to over 40,726,000 pounds, half of which came from Nova Scotia.

Australia's Wonder

Don Bradman, Australia's wonder cricketer, who took England by storm when he played for his country in the Test matches against England two years ago, has decided to return and play for an English cricket team. His decision follows the action of the Australian Test Committee which fined him $200 for infringing one of the "36 clauses."

Fraserville

Rally day was observed in Fraserville Sunday school on Sunday. Those taking part in the service were scripture reading, "Jesus Blessing Little Children," by Melville Wood; reading, "Jesus' Love for the Out-of-Doors," by Jean Holden; reading, "The Courage of Jesus," by Earl Hanbidge; reading, "How Jesus Came to the City," by Mary Wood; reading, "The Betrayal Crucifixion and Resurrection of Jesus," by Mrs. S. Hogg; a short address was then given by the pastor, Rev. E. F. Swayne.

Mr. Bert McBrien, of Deloraine, Manitoba, called at the homes of Mrs. Richard Moncrief, Mr. George Trotter and Mr. James Clarke on Thursday. Mr. McBrien had been attending a convention in Toronto previous to coming here. He was accompanied by Mr. N. Lamb of Cavan.

Miss Mona Holden of Toronto was the guest of her parents, Mr. and Mrs. Robert Holden on Thursday.

Mr. Walter Moncrief attended Lindsay Central Exhibition, winning 5 firsts, 1 second and 1 third prize with his percheron horses.

Mrs. McIlmoyle of Toronto is visiting at the home of Mr. and Mrs. Bernie Seabrook.

IN MEMORIAM.

DOUGLAS — In loving memory of our dear husband and father, Captain Harry Douglas, who entered into rest on September 29, 1930.

Beside your grave we often stand,
With hearts both crushed and sore.
But in the gloom the sweet words come,
Not lost, but gone before.
And only those who have lost can tell
The pain of parting with no farewell.
Days of sadness still come o'er us,
Tears in silence often flow.
For memory keeps you ever near us
Although you died one year ago.
God knows how much we miss you.
He counts the tears we shed.
And whispers, Hush, he only sleeps,
Your loved one is not dead.
So we will be brave, dear father,
And pray to God each day.
And when He calls us home to heaven,
Your loving smile will light the way.

—Sadly missed by Wife and Family.

Hard-fighting tuna and swordfish are plentiful off the east coast of Canada and provide thrilling sport for the deep-sea fisherman.

The partridge is the most widely distributed of upland birds in Canada.

VISITING CHOIR AT KNOX CHURCH

Fifty Members of Bowmanville United Church

The choir of Trinity United Church Bowmanville, provided the service of sacred music in Knox Church this city last Sunday evening. They brought a well-balanced and carefully trained combination of nearly fifty choristers and their leadership of the congregational singing was most hearty and inspiring.

Their special contribution consisted of four different anthems splendidly rendered, solo parts being taken in fine form by as many voices, and a male voice chorus singing with excellent spirit the familiar sacred song, "Speed Away."

The congregation which comfortably filled the church auditorium was augmented by many visitors, especially some friends of Mr. Francis Sutton, the capable choirmaster, who is still well remembered for his connection with the Murray Street choir in former years.

Before the service ended the minister, Rev. Mr McDonald, in brief form expressed the thanks and full appreciation of his people for the splendid service rendered and for the value that is to be derived from the friendly exchange of church choirs.

Later on the Women's Association with their President Mrs. John Londerville, furnished light refreshments to the visitors before their return trip when a short time of social fellowship and interchange of thanks was enjoyed.

A round trip flight, entirely within the Arctic Circle, from Coppermine on Coronation gulf to Walker bay, Victoria island, was made on September 7, and is claimed to be the farthest north flight in the history of commercial aviation.

Now is the Time for PURGO

LET US FLUSH YOUR RADIATOR WITH PURGO.

It removes all the oil, slime, rust, lime, sludge and magnesia from your cooling system with one application, leaving your cooling system as clean and free flowing as when it was new.

J. K. HUGHES, Ltd., Hunter & Water Sts. Phone 1347

LUCKY 7 DANCE
AT
RYE'S PAVILION
FRIDAY, OCT. 2nd
Special feature—One hour "Blue Music"
TED HATHWAY AND HIS ORCHESTRA
PRIZES ADMISSION 95c PLUS 5c TAX

The Y.M.C.A. Building is Open for Inspection Every Day and Evening of this Week between the hours 2-5 o'clock and 7.30-9.30 o'clock, excepting Saturday.
4d-79-2893

Dewart Bros.
WHOLESALE AND RETAIL
GRAIN AND SEED
250 Sherbrooke St.
PHONE 137
FARMERS—We are buyers of Wheat, Buckwheat, and all kinds of Grain at best market prices.
FEEDERS—We can supply you with Barley, Oats, Wheat, Split Peas at best prices obtainable. Phone us when you require any feed.

A. COMSTOCK & SONS
Wednesday Feature Values

Magazine Stands
A limited number of these attractive pieces, made in walnut with two roomy sections and convenient handle. Outstanding value, at $2.95

Bridge Lamps
Special selling of bridge lamps. Your choice of metal or wood stand in walnut finish with smart parchment shades as low priced as, complete $3.95

Colored Chintz 13c yd.
Lovely bright colored chintz in a good variety of patterns Just the thing to brighten your rooms during the dull days These chintzs make good looking drapes and coverings and are priced remarkably low at, yard 13c

Frilled Curtains $1.19
Dainty frilled marquisette curtains, white with rose or blue dots. Suitable for bedrooms, kitchens or bath room An exceptional value at, Pair.... $1.19

300 GEORGE ST. COMSTOCK'S TELEPHONE 156

PROBABILITIES.
Moderate to fresh southerly winds; fair and warm today and most of Thursday, followed by local thunderstorms.

The Peterborough Examiner

HOME EDITION

VOL. LXVII., No. 76 — PETERBOROUGH, ONTARIO, CANADA, WEDNESDAY, SEPTEMBER 30, 1931 — PRICE THREE CENTS

FEDERAL INQUIRY INTO ESTEVAN STRIKE

PARLIAMENT ADJJOURNS IN WEEK NO DEFINITE SIGN OF ELECTION LONDON FOOD PRICES ADVANCE

British Government's Emergency Measures Completed By Oct. 7.

CURB PROFITEERS.

Question of Dissolution May Be Decided by Wednesday.

LONDON, Sept. 30 (C.P.)—Premier Ramsay MacDonald informed the House of Commons to-day that Parliament will adjourn next Wednesday.

He did not reply to a question by Rt. Hon. Arthur Henderson, new Leader of the Labor Party, as to whether it would be an adjournment or dissolution.

By Wednesday, Mr. MacDonald said, Parliament will have completed the emergency program laid out by the National Government when it took office. Both the Economy Bill, carrying out retrenchments all along the line of Government expenditure, and the supplementary budget of Rt. Hon Philip Snowden, Chancellor of the Exchequer, will be enacted in the next seven days.

Prices Ascending

The Premier said also that a short measure will be enacted to deal with food profiteers in view of the fact that prices already are beginning to soar in London.

If the Government decides to go to the voters the adjournment will be accompanied by dissolution of Parliament and a call for an immediate election with the polling late in October.

If the House is merely adjourned the Government's plan will be to let the country settle down and give the people time to see the effects of the work it has done.

No Election Plans

Mr. MacDonald's announcement, while it seemed to increase the belief that a general election is impending, also showed that the Government has not yet made any definite election plans.

When Mr. Henderson asked when the House would meet again, the Prime Minister suggested that he repeat the question next week. Another Labor member then asked him to relieve the feelings of the House by saying whether there would be an election.

Mr. MacDonald replied that he thought his answer to Mr. Henderson had greatly relieved the Commons.

Both sides of the House however loudly cheered the announcement the food profiteer is to be curbed. There was a bombardment from Labor members who were anxious to secure details of the bill. Prime Minister MacDonald contented himself with the reply that it would probably be distributed tomorrow.

May Control Rents

"Will it cover rent as well as food," asked Campbell Stephen, Labor member for Camlachie, Glasgow.

"This bill covers food," the Prime Minister replied, "but we have rents under observation."

In the House yesterday Sir Philip Cunliffe-Lister, President of the Board of Trade, had revealed that prices of imported wheat have risen 20 per cent., butter 5 per cent., and imported canned goods increased by various proportions between yesterday and Sept. 19, the day before suspension of the gold standard was announced. Flour quotations and bacon prices were unchanged.

Retail prices, however, had not shown any changes, except in butter, so far as he was aware, Sir Philip told the House.

PREMIER LAVAL PLANS U.S. TRIP

Receives Cabinet's Congratulation on Visit to Berlin.

SAILS FOR U.S. OCT. 14.

PARIS, Sept. 30 (C.P.).—Premier Laval and Foreign Minister Briand to-day reported to the French Cabinet, presided over by President Doumer, the results of their trip to Berlin, and received congratulations on their work in the form of a resolution unanimously passed.

M. Laval's visit to the United States was brought up and he indicated that he would shortly set the date of departure. The United States Embassy has suggested that he sail October 16, thereby arriving October 22, so as not to conflict with President Hoover's engagement at Yorktown, and it is considered likely that he will accept this date rather than October 16, as previously suggested.

Kirkwood Predicts No Election Coming

LONDON, Sept. 30.—(Canadian Press Cable.)—"It means no election," said David Kirkwood, Labor member of the House of Commons for Dunbarton, speaking to the Canadian Press concerning Prime Minister MacDonald's announcement to-day the House would "adjourn" next Wednesday. This was the interpretation he placed on the Prime Minister's brief statement, said Mr Kirkwood.

LONDON CROWD RUSHES POLICE

Demonstration by Unemployed Near House of Commons.

TWELVE ARRESTED.

LONDON, Sept. 30 (C.P.).—British unemployed clashed with police again to-day as cases arising from a demonstration near the House of Commons last night were heard in the Bow Street Police Court.

While the court was sitting, a section of a crowd outside tried to break through a police cordon. Mounted police reinforced the guards, the crowd was pushed back and order restored.

Twelve of the persons arrested last night were remanded for trial.

Several persons were knocked down, and one man was injured by a horse's hoofs in to-day's clash.

The unemployed then dispersed to Hyde Park, where they surrounded a man riding horseback. The rider, clad in green coat, fawn breeches and gaiters, dismounted and attempted to escape, but was unable to get away until mounted police charged into the crowd.

For some time afterward the police rode up and down the sidewalks of Oxford Street while shoppers and others scurried out of their way.

The demonstration last night was terminated in general laughter on both sides when a score of runners in track costumes jogged by at the end of a practice jaunt.

Premier Opposes Plan For New State

CANBERRA, Australia, Sept. 30.—(C. P. Cable via Reuters)—Campaigners for the formation of a "loyalist" conclave within the commonwealth have received a rebuff from Prime Minister James Scullin, head of the Australian Labor Government

Replying to a petition which sought approval for making the Riverina district of New South Wales a separate state—the seventh in the commonwealth—Prime Minister Scullin stated that constitutional reform must proceed on the lines of unification, not by the creation of more states.

Issue New Stamp To Honor Cartier

OTTAWA, Ont., Sept. 30. —(CP) —The confederation and historical series of postage stamps issued some time ago by the Post Office Department has just been rounded out by the issue of a stamp commemorating the memory of Sir Georges Etienne Cartier.

The new stamp is greyish green in colour and has a postage value of 10 cents.

Scented furniture polish, such as roses for the drawing room, violets for the dining room and lavender for the bedrooms, has just been introduced in England.

WANG RESIGNS FOREIGN OFFICE UNDER PRESSURE

Alfred Sze, Chinese Minister to Britain, Named as Successor.

NEW TROUBLE BREWS.

Nanking Blames Japanese for Independence Moves in North.

NANKING, Sept. 30. (AP)—Dr. C. T. Wang, mobbed and seriously injured Monday by students who blamed him for failure to obtain the intervention of the League of Nations in the Sino-Japanese controversy in Manchuria, resigned today as Foreign Minister of the Nanking Government.

Alfred Sze, Chinese Minister to Great Britain and China's representative in the League of Nations, was named to succeed him.

Events of the last ten days which witnessed the occupation of Southern Manchurian cities by Japanese troops and the subsequent rejection by the League council of the Chinese appeal for intervention so weakened Dr. Wang's standard with leaders of the Kuomintang, dominant Chinese political party that he found retention of office impossible.

Lee Fills Gap

Pending the arrival of Sze from Geneva, Frank W. Lee who was born in New York City, has been serving as vice-Minister of Foreign Affairs.

Shortly after the change was announced a foreign office spokesman stated that the alleged independence movements in Manchuria following Japanese occupation must be regarded as having been investigated by Japanese since the areas affected were those occupied.

Despite Japan's formal declaration that she had no territorial designs upon Manchuria, the Nanking authorities refused to believe that spontaneous Chinese independence movements could evolve under conditions of occupation.

The Foreign Office spokesman asserted the evidence supported the belief that "the Japanese intend to put the occupied area under a Japanese protectorate, thereby placing serious obstacles in the way of a peaceful and lasting settlement of the Manchurian question between China and Japan."

Japanese Reports.

Nanking considered it noteworthy that virtually all information about alleged separatist movements in Manchuria had reached Shanghai and Nanking through Japanese channels. These statements said Chinese leaders were establishing their own regimes in Mukden, Kirin, Harbin, Hailar, Tsitsihar and Inner Mongolia, declaring independence from Nanking.

Although a few Chinese professed to consider the separatist reports sheer Japanese propaganda, the Foreign Office spokesman's statement was taken to indicate fear in official quarters that the Japanese were planning to establish in power certain Chinese amenable to dictation preparatory to an annexation campaign.

Recent statements from Tokyo said Japanese authorities had frowned upon separatist and independence movements in Manchuria.

PEACE NEGOTIATIONS.

HONG KONG, Sept. 30.—(A.P.) —Conferees negotiating for peace between North and South China moved to Canton to-day after holding a preliminary session here.

It was understood the Canton faction still was insisting upon the resignation of Chiang Kai-Shek as head of the Nationalist regime in Nanking and that the Canton government be dissolved simultaneously with the resignation, leaving the way open for a National People's Convention in which both sides would be represented.

These proposals were understood to have been communicated to Nanking for consideration.

The recent dispute between China and Japan over the latter's occupation of Southern Manchuria precipitated a widespread move toward unification of the Chinese factions in order that the country might present a united front to its island neighbor in negotiating a settlement of the trouble.

No Need For Local Unemployed Men To Rush In Packing For Highway Work

There is no need for local unemployed single men to hurry their packing in the hope of finding a job with the Government camps in the north. The allotment of Peterborough men for the road camps has not been fixed as yet.

"We have no information on the matter," was the reply The Examiner received today at the Government Employment Office here as to how many men would be sent from this city.

Some detachments of unemployed have gone from Toronto and northern mining towns where conditions were considered critical, but the smaller cities in Southern Ontario have yet to receive definite word on the number to be sent to the camps.

Pepin Is Acquitted Manslaughter Count

Maurice Pepin was acquitted this afternoon by a jury on a charge of manslaughter, arising out of the death of Eva Arnott in an automobile accident.

Justice Wright directed the jury to acquit Pepin immediately following the evidence of little Lila Ennis, and the jury did not even retire from the court room before giving a verdict of not guilty.

FIVE CRIMINAL CASES RECEIVE JURY'S CONSENT

True Bills Returned in Supreme Court—Duties Ended.

PROMPTNESS COMMENDED.

Inspection of Public Buildings Omitted—First Action Opens.

A true bill was returned this morning by the grand jury at the sessions of the Supreme Court presided over by Mr. Justice Wright, in each of the five criminal indictments placed before them yesterday afternoon.

In their report to the judge, delivered to the Court Clerk by J. T. Braund, foreman of the grand jury, it was stated that the grand jury did not inspect the public buildings in the city, knowing that these buildings had been inspected and reported on previously this year. The grand jury found the court house building to be in good order and cleanly kept, and they drew attention to the bad acoustics in the court room.

Before discharging the grand jury from service His Lordship complimented them upon the prompt and efficient manner in which they had discharged their duties.

Save Public Money

It was very important, the judge observed, that grand juries should not take unnecessary time in the carrying out of their duties, and thus place unnecessary expense upon the country.

"It is gratifying that you found the conditions at the Court House so favorable," he said, "and convenient for the business for which it is intended. I appreciate, and the County of Peterborough should appreciate the fact, that as the public buildings have been previously visited by a grand jury this year, and will probably be visited again in December, you did not entail unnecessary expense by duplication of that work. It is small things in the aggregate that go to make up the mass of unnecessary expense."

His Lordship hoped that the cloud of depression which hovers over the land would soon disappear, and he expressed the view that in view of such conditions it was more than ever important that people should remain steady, cool and resolute. "One branch of our duty," he said, "is to see that the law in these troublous times is fairly and impartially administered."

M. Pepin Arraigned

Following the discharge of the grand jury, Maurice Pepin was arraigned on a charge of manslaughter to which he pleaded not guilty.

The following jury was empanelled in connection with the trial: G. W. Chiles, W. J. Robertson, Robert Brookes, Andrew Brotherstone, John J. Douglas, Albert Clydesdale, Charles McIntyre, Harry Short, F. W. Bates, Harry Dummitt, Frank Trude, Hiram Woodbeck.

Crown Prosecuotr Major D. G. McIntosh, K.C., of Kitchener, outlined the case to the jury. Hon. G. N. Gordon, K.C., is defending the accused.

The charge of manslaughter on which the accused is now on trial, is a sequel to the death of 6-year-old Eva Arnott, who was struck down by a car driven by the accused while walking to school with a playmate named Lila Ennis, shortly before 1 o'clock on the afternoon of Tuesday, June 9.

Evidence for the prosecution was given this morning by Richard Jones and by Howard Cherrill, passengers in the car driven by the accused on the day of the accident. Other witnesses for the prosecution called before the noon adjournment included Robert Arnott, cousin of the deceased child, Eva Arnott, Eva Levasseur and Glendina Marsden, two school girls who attend Sacred Heart School; Constable David Silvester, and Traffic Officer E. A. Hornick, and Mrs. Leith, housekeeper at the Turner home to which the deceased child was carried after the accident.

Canada supplied three-tenths of one per cent of the total imports of Japan and China in 1918, and now supplies about 3 per cent of the whole.

SERIOUS DUTY RESTS ON JURY IN AUTO CASES

Mr. Justice Wright Advises Jurors to Weigh Evidence

NEW TRAFFIC MENACE

Careless Drivers Should Be Punished, Judge Says

"In these days when automobiles are taking heavy toll of the lives of citizens of this country on the highways it is important that courts and jurors should examine carefully into the evidence in such cases," stated Mr. Justice Wright during the course of his charge to the grand jury at the opening of the sessions of the Supreme Court of Ontario yesterday afternoon.

His Lordship after acquainting the grand jury with their duties and after having traced the procedure to be followed by them in criminal charges, outlined the five criminal cases that were listed for hearing. Four of the cases were charges of manslaughter arising from the operation of motor vehicles, he said.

"In these days when automobiles are taking haevy toll of the lives of citizens of this country on the highways, it is important that courts and jurors should examine carefully the evidence in such cases. If the evidence points to the parties being guilty they are to be punished so that it will be a warning for other people that the lives of pedestrians and other people on the highways shall not be exposed to the reckless and negligent conduct of other parties."

"It is appalling," his Lordship remarked, "the number of lives taken on the highways of this province, not only this year but for some years past. Unless courts and jurors impress upon drivers of cars that they must take care, there will be no restraint upon persons driving automobiles."

"I speak thus to impress upon you the serious situation that now concerns the courts and juries in connection with deaths caused by automobiles on highways. I wish to impress upon you that in your consideration of these cases, if you find any reasonable evidence that the deaths of the persons named in the indictments were caused by negligence on the part of the accused persons, you will return a true bill and let the cases be heard in open court."

His Lordship further pointed out to the members of the grand jury that their duties gave them the privilege of inspecting the Court House, the County Gaol and other publicly maintained buildings in this city if they so desired. He thought it was imposing unnecessary expense on the community, however, for the work of inspection to be duplicated four times each year by grand juries summoned for service at the assizes and sessions of the Supreme Court.

The panel of grand jurors is as follows: J. T. Braund, 148 Park Hill road, city foreman; Albert Armstrong, Havelock; Archibald Campbell, 107 McDonnell street, city; George Ireland, Harvey Township; Albert E. Juby, 269 Charlotte street, city; Theodore McWilliams, 542 Gilmour street, City; Percy Price and Jno. H. Stark, Otonabee; George Simpsor, Sherman Sweeting and Bert Tuley, Smith; W. G. Waterman, N. Monaghan; J. W. Watson, 446 George street, city.

Manson Comstock, 219 Sherbrooke street, city was absent on account of illness and was replaced by Archibald Campbell.

Market Closing On All Exchanges

NEW YORK MARKET

NEW YORK, N.Y., Sept. 30 — Stocks closed heavy to-day after an erratic and active session marked by several quick reversals of trading. Rails, however, held. Utilities were heavily sold in the afternoon when many prominent shares made new lows. American Telephone's loss was about 3 points and there were declines of around 2 in North American, Consolidated Gas, Allied Chemical and U. S. Steel Preferred. Steel Common, after rallying more than 2, sagged about a point net. New York Central, Atchison, Chesapeake, Ohio and Baltimore, Ohio gained a point or so. Sales exceeded 3,000,000 shares.

TORONTO EXCHANGE

TORONTO, Ont., Sept. 30 (C.P.) —Activity was all on the side of selling on Toronto Stock Exchange to-day and the market went into new low ground. Depressed prices in New York influenced the local market and internationally listed issues, in which free trading is permitted, showed losses for the day ranging to as much as more than 2 points. The outstanding exception

(Turn to Page 5, please)

185,000 Pistol Permits To Be Cut Off In New York State Drive At Gangsters

ALBANY, N.Y., September 30. — New York State was preparing to-day to deal with the nullification on Thursday of all of the 185,000 pistol permits now in force within the Commonwealth.

The renewals will be under stringent rules. Persons wishing to carry firearms will be required to leave their photographs and fingerprints on record. There will be no all-time permits, even in cases where pistols are kept in homes for protection. The renewals must be made annually.

The new rules governing pistol possession and carrying are part of the anti-crime legislation enacted during the recent special session of the Legislature.

MOTHER AND TWO DAUGHTERS BURN TO DEATH AT GLENDOWER

John McNicholos and Four Sons Barely Escape—Flames Foil Rescue.

MOTHER WAS BLIND.

KINGSTON, Ont., Sept. 30.—(By the Canadian Press.) —Wandering back into the flaming room from the window where she had been taken by her husband, Mrs. John McNicholas, who has been blind for years, perished with her two small daughters this morning at their home at Glendower, about thirty miles north of Kingston.

Aroused By Flames.

Mr. McNicholas had been sleeping downstairs and his wife, two daughters, Mary, aged eight, and Margaret, aged 6, and four sons, were sleeping upstairs. During the night Mr. McNicholas was awakened by intense heat and by the crackling of fire. His clothing, hanging on the wall of the room, was aflame, so rapid had been the advance of the fire.

Rushing upstairs, he lost no time in getting to where his wife was asleep, and after rousing her, got her to a window. On the window was a screen, and while her husband was struggling to smash it out, his blind wife wandered back into the burning room in an apparent effort to reach the little girls. In the meantime the boys had jumped from the window to safety. McNicholas made desperate efforts to get back into the room to save his wife and daughters, but the flames were fast devouring everything in sight, and he was driven from the house by the fire.

Vain Effort By Son.

Realizing that his mother and sisters were burning to death, Joseph, aged nineteen years, the oldest boy, tied a rope to his body and smashed through a downstairs window, but he could make little progress, as the entire top floor was a mass of flames, and he, too, was forced to leave the building. Mr. McNicholas was badly burned about the face and hands, and was attended by Dr. Selliwell, coroner, of Sydenham.

The remains of the mother and one daughter, badly burned and charred, were found after the fire had burned the house to the foundations, but the remains of the second daughter were not located up to noon.

3 YOUTHS LOOT COBOURG CAFE

Police Suspect Trio Were From This City, Using Car Stolen Here.

TAKE TILL WITH $50.

Three young men held up a Chinese cafe in Cobourg late last night and stole over fifty dollars. Having backed the Chinese waiters up to the back of the restaurant, the three youths calmly lifted the cash register from the counter. Carrying the cash register they ran to their car and escaped.

Police suspect that the youths were from Peterborough and that the car in which they made their getaway is one owned by Harold Dunford, which was reported stolen here at 10.15 last night.

Telephone calls went up and down the highway from Cobourg following the robbers to Highway Patrol Officers stationed east and west. The traffic officers immediately began patrolling the highway on the lookout for the robbers, but at 3 o'clock this afternoon no arrests had been reported and the stolen car had not been located.

The car was stolen from the parking grounds of the Peterborough Lawn Bowling Club and is a black Nash sedan.

The Chinese furnished police with only meagre description of the robbers. One was tall and wore a raincoat. All endeavored to conceal their faces as much as possible.

Costa Rica has just passed a law providing means for attracting tourists to the country.

Veteran City Clerk Returns To His Post

City Clerk S. R. Armstrong returned to his job yesterday morning after an absence of three months on account of sickness. The city's veteran administrator was welcomed back to his post by the City Hall staff and civic officials.

A long rest was considered necessary for Mr. Armstrong by his physician. He expressed his pleasure at being again in his office, and he looked as though his rest had benefited him greatly.

HEAVY DAMAGE IN CLARKSBURG

Early Morning Blaze Wipes Out 3 Stores, Printing Office, Masonic Hall.

OUTSIDE HELP CALLED.

OWEN SOUND Sept. 30 (CP)— Fire threatened to wipe out the village of Clarksburg thirty miles east of here, early this morning but the flames were checked by the Collingwood fire brigade, which was called on the scene. Damage estimated at $50,000 was done by the blaze, which destroyed three stores, the Masonic Hall and a printing office. The fire started at the rear of W. J. Chalkin's general store at 1:45 a.m. and it was two and a half hours before the flames could be brought under control.

The Meaford fire brigade was also called but by the time they reached the scene of the blaze the Collingwood firemen had the flames under control. However, no sooner had they reached the scene of the fire, than an alarm was turned in from the adjoining village of Thornbury, the Orange Hall being the building in which fire had started. The Meaford brigade saved the hall, although about $300 damage was done. A barn in Thornbury was also on fire when the Clarksburg first was firfist noticed.

Nogaret Acquitted In Child's Murder

MONTREAL, Sept. 30.—A verdict of "not guilty" last night ended the second trial of Albert Nogaret, also known as Brother Dosithee, who was charged with the murder of 7-year-old Simone Caron.

The acquittal verdict was rendered by a jury of the Court of King's Bench, after trial which lasted one week. In the first trial Nogaret was found guilty and sentenced to be hanged. The Appeal Court of the Province subsequently ordered a new trial.

Fire Follows Blast Barn Is Destroyed

GALT Ont., Sept. 30—The fifth barn fire in this district within three weeks occurred this morning when the building on Harry Horton's farm, on the 9th concession of Berverly was completely destroyed with a loss of $6,000. The seasons crop was destroyed. Paul Andreseez, who is working the farm, was in a corn field, one hundred yards from the barn, was startled by a loud explosion and looking up saw the barn in flames.

DOLLAR CLOSES FIRMER

NEW YORK, N.Y., Sept. 30 (CP) —A firmer tendency was shown by the Canadian dollar during the afternoon session on local foreign exchanges. The dollar was quoted at a discount rate of 13⅛ per cent compared to 14⅛ per cent discount at noon. The dollar opened to-day at 12⅛ per cent discount, a full point lower than yesterday's close.

TWO MEN KILLED SCORE INJURED IN MINING TOWN

Police Fired Into Ranks of Coal Miners in Saskatchewan

MOUNTED POLICE HURT

Miners Allege Bad Working Conditions Caused Walkout

ESTEVA Sask., Sept. 30.—(CP)— Violated yesterday by invading mobs of coal-mine strikers from idle fields to the east, sanctity of law and order in Estevan is guarded today by more than 100 broad-shouldered mounted police as Judge E. P. Wylie, of the district court, prepared to start an investigation into all aspects of the strike for the Saskatchewan and dominion governments.

Strikers, bruised and beaten after their clash with police in Estevan yesterday, two of their number dead and five seriously wounded, were quiet in the mining area near Bienfait and Taylorton, a few miles east of here. Police fired into an advancing crowd of the miners after tear bombs and baton attacks had failed to rout the 600 strikers. Fourteen rioters, including three women, were arrested.

The miners had attempted to parade Estevan streets in defiance of an order by Mayor D. M. Bannatyne. Casualties among the small body of police, who were outnumbered six to one, included one seriously injured and 12 hurt less seriously. Five bystanders were injured, one gravely.

Strike Started September 7.

Recently appointed a commission to investigate all aspects of the strike, which started September 7, Judge Wylie announced he intends to open his probe in the coal sector to-day. W. J. Perkins, Crown Prosecutor of Estevan, will act as counsel for the Commissioner.

Charges that working conditions in the Southern Saskatchewan mines are the worst in Canada and that miners had been victimized by the operators were laid by James Sloan of Calgary, president of the Miners' Union, which called the walkout. An investigator for the United Farmers of Canada (Saskatchewan Section) reported recently that the housing conditions and the water supply were bad.

The dead following yesterday's pitched battle between police and miners are Nick Narwan and Ulian Ryshke, strikers. Both were killed by bullets when police opened fire, Narwan being shot through the heart and his companion in the abdomen. Ryshke died as he was being carried into the waiting-room of Estevan Hospital.

Lasted 45 Minutes.

Miners attacked police with knives, rocks and clubs. Officers were severely hurt during the melee, which lasted 45 minutes. Royal Canadian Mounted Police Constable Sutherland was seriously injured, but his fellow-defenders were able to keep in the fight till the end for the most part, coming back to the scuffle after receiving medical treatment.

Miss L. King, a visitor here from Nelson, England, was the most seriously hurt of the spectators. A stray bullet pierced her left shoulder and her condition was reported serious last night. Clive Butterworth of Estevan was shot through the hip.

Monarchy Is Urged For Northern China

MANILA, P.I., Sept. 30.—(A.P.)— A Shun Pao News Agency despatch from Shanghai to the Fooklen Times here states reports from Tientsin say Japanese agents are attempting to interest Henry Puyi, the "Boy Emperor" and other Monarchists and militarists to go to Manchuria to participate in a movement to restore a monarchy in the Northern China province.

FARMER SENT TO JAIL FOR BEATING CATTLE

LONDON, Ont., September 30. — Although neighbors of the prisoner spoke favorably of his conduct at such times as he did not give way to bad temper, John Borthwick, a farmer of West Nissouri, was sentenced on Tuesday by County Magistrate C. W. Hawkshaw to serve two monthh in jail for beating his herd of dairy cows with a hickory club. The evidence showed several of the animals had been maimed, and the London Humane Society and Chief of Police A. J. Wharton of Middlesex were praised by the Court for bringing Borthwick to justice. Crown Attorney A. M. Judd declared that the lash should be applied to Borthwick, but the Criminal Code does not as yet provide this punishment for cruelty.

RECORD LIST of ENTRIES at NORWOOD FAIR

More Exhibitors Make Competition Keener This Year

Advanced Date of Norwood Fair Made Slight Difference at Gates

ANOTHER SUCCESS

Sparkling Weather Brought Out Big Crowd—Races a Feature

(By a Staff Reporter)

NORWOOD, September 30.—Two weeks earlier than usual, the Norwood Fair yesterday continued the even tenor of its successful way with a big crowd and a new record list of exhibitors.

The directors of the East Peterough Agricultural Society advanced the date of their exhibition to avoid conflicting with the International Plowing Match which is to be held near Peterborough during the second week of October. This spirit of loyalty to their county and desire to co-operate with the officials of the Ontario Plowmen's Association deserved the Arcadian weather that was an essential factor in the Fair's thoroughly gratifying results. The directors changed their calendar time, but not the swinging tempo at the turnstiles and along their midway, and especially in numerous classes of exhibits.

Incidentally it may be observed that two modern developments are combining their influence upon all the fairs this year. They are motor vehicles, trucks and cars and good roads. For example in the classes for horses, cattle, sheep and swine, the entries from a distance were particularly numerous and noticeable Tuesday. Many breeders from Peterborough, Victoria, Durham, Ontario and Northumberland counties made their first appearance in local show rings yesteday. It has become a simple matter to load a truck with livestock and cover comparatively long distances without inconvenience, and this experience and the newer facilities of transportation have made the Norwood Fair more accessible than ever to breeders who had never shown here before. Their presence is altering the local aspect that has so long predominated, and makes competition sharper. The Norwood Fair is open to the province, and this year that invitation was more generally accepted than ever. Probably a new and broader stage of the exhibition has been reached, bringing to the show ring a quality of livestock that will no doubt react on East Peterborough breeders with fruitful results which should be reflected in better stock and more alert showmanship.

This feature of the enlarged entry list, longer than ever, according to J. G. Keefer, assistant secretary, was the outstanding mark of progress in Tuesday's show. The attendance may not have equalled last year's but from the throng of people on the grounds it seemed their could not have been an appreciable decline in that department. More local exhibitors in the various classes were also reported

J. B. Nelson of Peterborough, representative of the Ontario Department of Agriculture was busy all day with the county school fairs championships, an adjunct that attracted a large number of children. Attractions included a fine card of horse races, band concert, ferris wheel and the familiar booths and games along the midway, catch-penny devices that were unobjectionable, and finally the ubiquitous "hot dogs" with their onion redolence of the restaurant or the more homely kitchen. The familiar setting and atmosphere was there, except that the background of an expansive woods lacked the fulness of its October glory, and the deeper haze that floats about the regular Norwood Fair afternoon had not yet woven its mid-October texture and its smoky blue mist, distilled of the sky itself, that trails the autumn hills and dissolves the horizon with the last loveliness of summer.

And in the secretary's office visitors missed the gentle spirit, the smiling eyes and the friendly voice of Jack Roxburgh, whose unforgetting friends recalled him in their conversations yesterday, mentioning the absence they expected, and the untimely accident that caused his death last winter. He has been succeeded by his daughter, Jean F Roxburgh as secretary-treasurer, and J. G. Keefer continues at his old post as assistant.

Officers For 1931

E. Hawthorne, Esq., Hon. President.

W. Thompson, Esq., President.

G. Elmhirst, Esq., 1st Vice-President.

(Turn to Page 6)

BOARD WILL BUY BOOKS

Text Books Will Be Supplied Children of Indigent Parents

CAMPBELLFORD MEETING

CAMPBELLFORD, September 30 (Examiner Staff Correspondence).—The Campbellford Public School will provide books for the children of indigent parents attending the institution, it was decided at their regular meeting held last evening, with the chairman, T. E. Hall, presiding. The decision came after discussion arising out of a bill for books approved by the Truant Officer, Chief G. C. Bromley, for text books for poor children. Principal Haig pointed out that if the books were purchased by the Board they would be school property, and the teachers could see that they were not wantonly damaged. The Board therefore decided that the purchase of books be left to the teachers.

Reporting for the Property Committee, W. Henson stated that the roof of the Public School badly needed a coat of tar. A price for this work had been given by a Peterborough firm. This matter was left with the committee to handle, with power to act.

Another matter left with this committee was the surface levelling of the school grounds on the east side, this having been brought to the attention of the Board by Inspector Martin.

On motion, the Town Council will be approached regarding the condition of the sidewalk at the south end of the school grounds. The walk here is very high, and at times children have been injured by falling off it.

Principal Haig's requests for the purchase of a volley ball net was granted, the same to be paid out of the Cadet funds. Principal E. H. Greig, of the Campbellford High School, and Mr. Massie were appointed to provide benches for the boys' lunch room in that building.

On motion, the secretary was requested to send a letter of sympathy to Mr. and Mrs. G. O'Sullivan and family in their recent bereavement.

Eczema Hemorrhoids Irritations

Because it does positively relieve the itching almost as soon as applied and effects a healthful healing of the skin, Dr. Chase's Ointment is a most satisfactory treatment for Eczema, Hemorrhoids or Piles and all Irritations of the skin. Fifty years of success.

In box or tube.

Dr. Chase's OINTMENT

THRIFT TOURS

$174

To Europe, with hotels and sightseeing, back to Montreal—24 days.

Prices are down. You can see London, Paris, Brussels, etc., on an inclusive tour—from Montreal—lasting 24 days—and back. Ask for folder on how to travel so amazingly, widely, and well, from $174.—all expenses paid.

For $129. you can sail from Montreal to Belfast, Glasgow, Liverpool, Plymouth or London and back. See your relatives and friends, or travel at will.

Good going till Oct. 15th Third Class—*A unique opportunity with jolly companions.*

Sail CUNARD ANCHOR-DONALDSON

S.S. Columbia Sinks At Sea

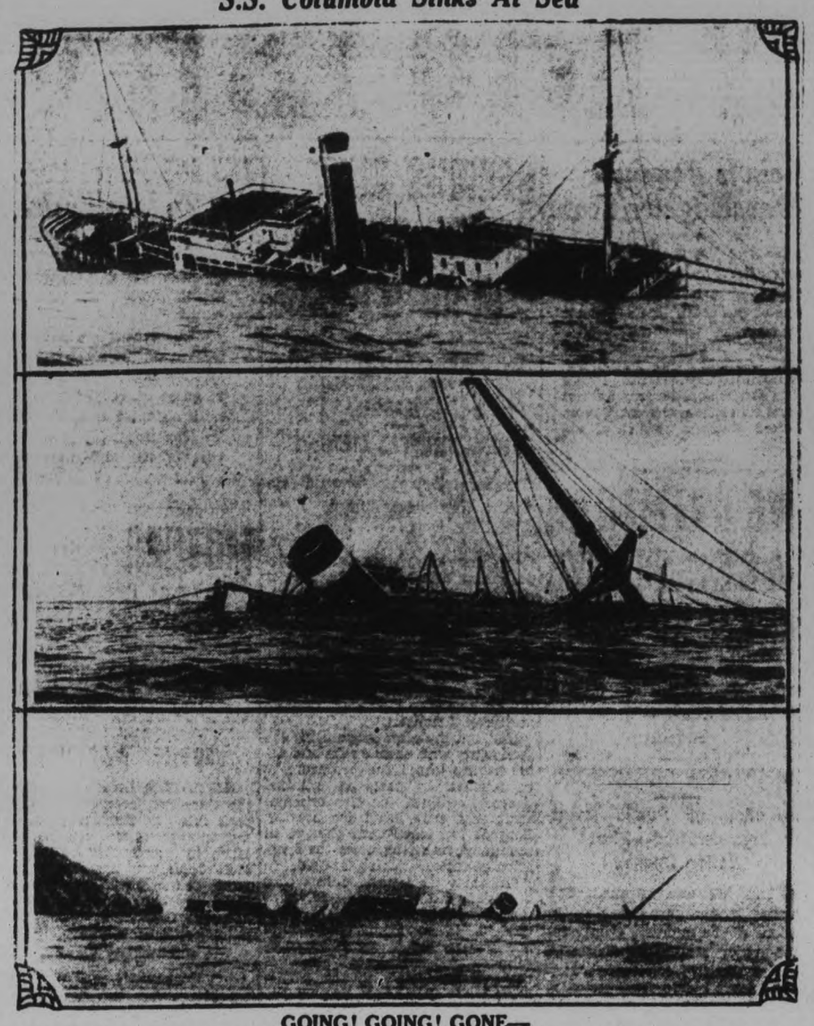

GOING! GOING! GONE—

The three photographs reproduced here tell a graphic story of the last few moments of the ill-fated S.S. Columbia as she settled into the sea at the southwestern tip of Marguerita Island, off the coast of Lower California. TOP shows her settling down. MIDDLE, lurching over into the sea. BOTTOM, the last gasp. The Columbia carried a crew of 100 and 13 passengers, all of whom were rescued.

BRITISH FLIER DOES 415 M.P.H. WORLD'S MARK

Flight-Lieut. Stainforth Excels Own Speed in Schneider Cup Race

AVERAGES 408.8 MILES

Seaplane is Driven by Rolls-Royce Motor, Most Powerful Ever Built

LONDON, Sept. 30—(AP)—A new world's speed record of 415 miles an hou. today stamped Flight Lieutenan. G. H. Stainforth as the fastest man on wings.

He topped his previous mark of 388.67 miles an hour on the second of four laps over a three-kilometer (one and seven - eighths miles) course at Calshot yesterday. His average was 408.8 miles an hour as compared with the figure of 379.05 made during the Schneider Cup races.

The judges officially announced his time for the four laps as calculated by an electric camera as 415.2, 405.1 409.5 and 405.4. His machine was an S6B seaplane, driven by an especially built Rolls-Royce engine described as the most powerful ever built.

Although the weather was considered only barely safe, Lt. Stainforth took off over the Solent easily and was soon buried in the mist. He made the turns with dexterity and continued around the course with the outlines of his plane hardly visible. He landed at 100 miles an hour while the spectators gasped.

"I believe I have broken the record," he said quietly as he joined his wife.

First Fall Meeting Of St. James' Band

A fine attendance of boys and girls was on hand for the St. James' Mission Band meeting, held on Saturday afternoon This was the initial meeting of the fall season and much enthusiasm was evidenced over the plans for the coming work.

Hazel Reesor, the President, was in the chair, opening the meeting with the singing of "Jesus Bids Us Shine."

The Scripture lesson was chosen from Psalm 103, 1-10, and was read by the president, following which was a very pleasing piano solo by Freda McMahon.

"The Japanese Pied Piper" was the title of a very interesting missionary story read by Winnie Cunningham; and little Joey McMahon delighted the band members with his vocal solo.

Lorne Casey, convenor of "World Friends" presented his report, while Marion McAdams' report on mite boxes was most encouraging. Kenneth Gillespie gave the secretary's report while Bessie Reesors' financial statement showed good progress.

A delightful piano solo by Hazel Palmer preceded the talk on the study chapter from "Young Japan."

The hymn chosen for closing was the Band song, 'Jesus Loves the Little Children of the World,' and was followed by prayer offered by the leader.

Police Backward In Trailing Skunks

LOS ANGELES, Sept. 30.—A stout-hearted thief who climbed R. N. Bowman's back fence during the night and stole nine imported skunks was sought by a none-too-eager Sheriff's squad yesterday. Bowman told authorities he recently imported the animals from Europe to start a fur farm.

NOTED SPEAKRS FOR C.G.I.T. MEET

Tuxis Squares Also in Session at Oshawa on October 23-25.

OSHAWA, Sept. 30—From Canada's New North and from the farthest Mission Fields abroad are coming the missionaries who are to address the Bay of Quinte Young People's Senior C.G.I.T. and the Tuxis Squares at their Fifth Biennial Convention in St. Andrew's Church here, October 23rd, 24th and 25th. "Leadership and Christian Service" is the theme of the convention and the challenge of this theme will be presented to the Young People by the Moderator of the United Church of Canada, Dr. E. H. Oliver of Saskatoon, Saskatchewan, while Rev. Alfred R. Stone of Nagano, Japan, will tell of developments in foreign missions,—and Rev. J. G. Stephens of The Pas, Manitoba, will speak on "North of 53."

Mr. J. Carroll Anderson, B.A., LL.B., of Oshawa, is the chairman and Miss Evelyn Gay of 217 Arthur street, Oshawa, is the Registrar of the Convention.

Champion Plowmen Will Attend Match

BROCKVILLE, Sept. 30.—Eldon Blanchard of Greenbush, Bruce Smith of Lansdowne and William Healey of Toledo were the winners of the Leeds County Plowing Association match for participants under 20 years of age, held on the Ontario Hospital farm here, and will represent the county in the international events at Peterborough on Oct. 14, 15 and 16.

Diplomatic relations between Colombia and Ecuador have just been renewed.

Tanker Breaks Down Drifts Toward Beach

SAN FRANCISCO, Cal., Sept. 30 (C.P.).—The Mackay radio reported early to-day it had intercepted a general distress call from the Canadian tanker Albertolite, saying the vessel had broken down and was drifting close to the beach, two miles north of Swanson Bay, B.C.

The Mackay radio later reported the steamer Catala had replied to the distress signals, and announced it would proceed to the aid of the Albertolite.

The position of the Catala or the vessel's distance from the Albertolite were not carried in its reply to the Albertolite's call for aid.

LINDBERGHS OFF TO HANKOW.

NANKING, China, September 30 (C.P.). — The Lindberghs took off for Hankow at 11.30 a.m. to-day (9.30 p.m. Tuesday, Eastern Standard Time) after spending the night at Wuhu, 75 miles south-west of this city.

COURT ADJOURNS FIRST DIVORCE ON LOCAL LIST

Evidence as to Plaintiff's Husband Not Sufficient, Judge Says

GRAND JURY OUT

Five Criminal Indictments on Docket—Mr. Justice Wright Presides

After Mr. Justice Wright had delivered his charge to the grand jury empanelled for duty at the sessions of the Supreme Court of Ontario which opened at the Court House here yesterday afternoon some of the cases on the civil list were disposed of.

Meanwhile the grand jury retired to consider the evidence in five criminal indictments which were before them. They had the assistance of the crown prosecutor, Major D. G. McIntosh, K.C., of Kitchener, and Crown Attorney V. J. McElderry, K.C.

His Lordship adjourned the court at 2.40 p.m. until 9.30 o'clock this morning.

His Honor Judge E. C. S. Huycke occupied a seat on the bench with Mr. Justice Wright for a short time after the court opened.

Members of the bar present in court included Magistrate O. A. Langley, K.C., Hon. G. N. Gordon, K.C., Crown Attorney V. J. McElderry, K.C., Crown Attorney Major D. G. McIntosh, K.C., of Kitchener; J. F. Strickland, K.C., M.P.P., J. A. O'Brien, F. D. Kerr, K.C., W. F. Huycke, John R. Cornery, W. F. Johnston, and Thos. F. Hall, K.C., and J. B. McColl, K.C., both of Cobourg.

The grand jury was sworn by Geo. J. Sherry, clerk of the court.

Mr. Gordon informed His Lordship that the suit in the case of Laetitia M. Roxburgh, executrix of the last will and testament of John E. Roxburgh, late of the village of Norwood, grain merchant, deceased, and Samuel Buck and Wilfred Buck had been settled.

He announced also that the action against the Canadian National Railway Company in which Doris O'Neill, a minor, was suing the company through her father, had been settled.

On the non-jury list an action brought by the Alfred McDonald Lumber Company against Fred. Field, of Alnwick Township, was referred by His Lordship to Judge Huycke as referee.

A further action in which James Tucker Lang is suing Frank Hooey and George Huston, washing machine salesmen for the sum of $20,000 and costs, was adjourned to the next court.

Judgment was entered in favor of John Armstrong, farmer and keeper of a summer hotel in Smith Township, for $1,000 in full of claim and costs against the Laurentian Insurance Company.

An action between the Union Trust Company, Limited, as executor of the estate of Norman M. McLeod, plaintiff, and Charles H. Ackerman, defendant, was settled out of court.

First Divorce Case

A divorce action, the first to come for trial in this city, in which Ethel Watkins is named as plaintiff and Frederick Ernest Watkins and Agnes Horton (otherwise known as Agnes Watkins), both of Alfrenda, New York, are the defendants, was adjourned by the judge on the ground that plaintiff had failed to produce evidence of identification of her husband, Frederick Ernest Watkins.

His Lordship stated he would retain the action for hearing so that plaintiff might have an opportunity of producing a material witness before the court adjourned. Failing the production of that witness, he would adjourn the hearing to the next court.

W. F. Johnston, solicitor for plaintiff, called J. A. O'Brien as the first witness. Mr. O'Brien said he knew the defendant, Frederick E. Watkins, in the case. The writ

(Turn to page 6, please.)

LOSING SPIRIT OF ADVENTURE

LONDON, Sept. 30.—(C. P. Cable)—Fears that British boys have lost the spirit of adventure were contained in a report to the education section of the British Association for the Advancement of Science, by a committee on overseas openings headed by Sir John Russell.

KINGSFORD SMITH LEAVES ALEPPO

ALEPPO, Syria, Sept. 30.—(AP)—Wing Commander Charles Kingsford-Smith left here early today for Athens after a night's rest, continuing his efforts to lower the flight record between Australia and England. He came from Bag-

Railway authorities in South Africa applying the motor carrier transportation law to eliminate all possible competition in the movement of goods.

If you buy out of town, and I buy out of town, and all our neighbors buy out of town, what in thunder will become of our town? Ever think about it?

Give a pretzeleering party

O-SO-GUD Butter Pretzels, baked by Christie's, are crispy and salty and crunchy. Good biting and good eating.

Serve plenty at parties. Be sure there's a bowlful alongside the pitcher of lemonade or what have you. Take plenty on picnics. At home, serve them with soups, salads, cheese, dessert.

Christie's O-SO-GUD Butter Pretzels are easy to digest and very good for children.

It's New... It's *Different*... It's Delightful...

This Three-Grain Cereal Success

HAVE you tasted Crackels yet? It's the new cereal discovery which took food scientists 17 years to perfect. A blend of the body building protein of wheat, the quick energy of oatmeal, the rich nourishment of corn.

Like nothing else you've ever seen or tasted. Tiny pillows of golden brown, so light they float on milk or cream. With a crispness that lasts to the very last spoonful, and a flavour that lingers on.

Serve to children in handfuls right from the box; or with milk or cream or fruit, honey or syrup. As croutons in soup, Crackels are novel, and preferred to nuts in homemade candy.

All grocers have Crackels in packages with air tight inner seals to insure freshness. Get this fascinating cereal today.

QUAKER CRACKELS

Product of The Quaker Oats Company, world's largest cereal millers, Peterborough, Ont. and Saskatoon, Sask.

The Examiner

The Examiner is a member of the Audit Bureau of Circulation

The Daily Examiner published every lawful evening by The Peterborough Examiner Limited, Office 346 George street. $6.00 per year delivered in City, out-of-town subscribers by mail, $4.00 a year.

U.S. REPRESENTATIVES

Special U.S. Representatives—W. J. Stockwell, 625 Peoples Gas Building, Chicago, Ill.
New York—Chas. R. Miller, 225 Fifth Avenue.
Advertising Rates on Application.

G. M. GLOVER, Managing Director

PHONES—Editorial, 1601; Business Office, 1600. Private Branch Exchange to all Departments.

WEDNESDAY, SEPTEMBER 30, 19

GIVE A MAN A JOB.

The attention of Examiner readers is directed to the full page appeal from the Give-a-Man-a-Job Committee launched by the City Council in the hope of aiding the local unemployment situation.

The committee, of which Ald. McNabb is chairman, and which includes representatives of service clubs and other organizations, suggest a large number of jobs that might easily be made available to local people at present out of work.

The Examiner urges every citizen who is enjoying the advantage of a regular income and who is, therefore, escaping all the suffering of the present situation to take stock of his home, and his place of business if he has one, and endeavor to provide a measure of work for someone as a contribution to the general welfare.

Every dollar earned by the workless means the path is not quite so rough for the family whose breadwinner has been out of work, and it means a dollar less that will have to be raised in the form of relief.

From all viewpoints, it is infinitely better to give a job than to donate the same amount in the form of relief, and there must be hundreds of opportunities for such jobs if they are made available by those in a position to offer them.

If you can help, don't delay—let the committee bring your job and some man out of work together.

TOO MUCH FAST DRIVING.

A letter from an Examiner reader calls attention to speeding by motorists over the Parkhill road bridge, declaring that many drivers have the habit of driving along this section at an excessive and dangerous speed.

What she says about conditions at this particular point might with entire truthfulness be said about other city streets.

There is entirely too much fast driving, and unless this step-on-the-gas propensity is not checked it is difficult to see how accidents can be averted.

It is obvious that it is impossible for the police to be always on the job when this speeding is being done, for the practice is becoming all too general.

At the same time, however, it should be practicable to round up some of the worst offenders and give the court an opportunity to impress upon them and other drivers of the same type that the laws against speeding are not a mere joke.

We spend money in the purchase of motorized fire apparatus for the purpose of enabling the fire department to reach the scene of a fire as quickly as possible, and then we pass regulations forbidding fire apparatus to be driven at an excessive rate.

Meanwhile other motor vehicles are apparently at liberty to dash through the streets at any speed their fancy dictates.

There is no sense in such a policy, and sooner or later it will bring tragedy.

NO PROBE NEEDED.

The Ministerial Association of Hamilton has decided to petition the Attorney-General to order an investigation into conditions at Windsor during the recent convention of the American Legion.

If the Attorney-General does anything of the kind it will be a surprise to most people, who refuse to share in the opinion of the Hamilton association that the name of Windsor has been seriously damaged by the visit of the United States veterans of the World War.

It is a mystery to the majority of Canadians why so much excitement should be caused by the fact that a body of men who chose Detroit as their meeting place largely because of its proximity to the Canadian border crossed that border and bought alcoholic refreshment while here.

It is true that the hours of sale in Government stores were extended, but that policy was adopted to prevent overcrowding and the spectacle of long lines of thirsty men; it might have been a mistake in judgment, but surely not of such a serious nature that the expense of a judicial investigation should be incurred.

The visiting veterans may have bought too much liquor and been careless as to where they drank it, but it is a fair assumption that they would have done so no matter where their convention was held, and there does not seem to be the slightest excuse for a probe of the nature asked for by the Hamilton ministers.

There are enough real problems to be battled with under present-day conditions without getting hysterical over what at its worst was a passing incident that would already be forgotten were it not for just such hasty resolutions as this Hamilton motion.

AN IMPORTANT DECISION.

Of great interest, especially to motorists, was a case decided by a Montreal jury last week which established the principle that a motorist who injuries a pedestrian is not relieved from liability by reason of the fact that he was obeying a signal from a traffic officer.

A Montreal woman was partly across a street intersection when the officer on duty changed the stream of traffic, and a taxi-cab driver, responding to the signal ran into the pedestrian and inflicted serious injuries upon her.

The woman took action against the taxi-cab company, and the jury awarded her damages amounting to $5,572.

The defence offered was to the effect that the signal of the traffic officer relieved their driver from any responsibility for what happened.

Mr. Justice Wilson, however, in stating the law for the benefit of the jury, declared that the motorist's responsibility did not and could not cease merely because he had crossed the street on a traffic signal to go.

To most people that ruling will appear as common sense.

It would be a most tragic thing indeed if drivers of motor vehicles should feel that once they get the signal to go they were entitled to run over pedestrians careless enough to get in their path.

The person on foot may himself be guilty of neglect in attempting to cross, but that does not absolve the motorist from blame.

As the Ottawa Journal puts it, "The right to live must always remain greater than the motorist's right-of-way, and more and more in the future the tendency of the law must and will be to safeguard the people from the motor car menace and to impose a greater responsibility upon those who are given the privilege to drive automobiles."

THE CANADIAN DOLLAR.

It is bad enough to realize that at the moment, throughout the United States, the Canadian dollar is at a discount of 9½ per cent., but it is infinitely worse to read that yesterday in Niagara Falls, N. Y., storekeepers in that city refused absolutely to accept Canadian silver or copper coins and asked 40 per cent. discount on Canadian bills. That is to say, a Canadian dollar bill in the view of the storekeepers of Niagara Falls was worth only 60 cents—that and nothing more.

The unfairness of such arbitrary marking down of the dollar value as this reported from Niagara Falls is accentuated by the fact that the Falls is a border city, receiving a great deal of Canadian trade and always glad to get it. And yet we now see the shopkeepers there willing to give only 60 cents worth of goods in return for a Canadian dollar bill, while they on their part could take this same dollar bill into Canada and with it get a full dollar's worth of Canadian goods.

Manifestly under all the circumstances there is but one thing for Canadians to do, so long as this discount holds against the Canadian dollar—and this whether it be 9½ per cent. or 40 per cent.—and that is to buy as little as possible in the American market, but, instead, to buy at home where our dollar is worth a dollar. That, indeed, would be a good policy to follow at any time, no matter how the dollar value may fluctuate, namely, for Canadians to buy Canadian products whenever and wherever possible. Loyalty, like charity, begins at home.—Kingston Whig-Standard.

AVERAGE WESTERN FARMER ISN'T BROKE.

When, some weeks ago, one of the Journal editors returned from a trip through Western Canada and wrote in these columns that the prairies were far from being bankrupt, the statement was received with some skepticism. From one-quarter, indeed, the cynical comment came that it was a mistake to confuse the well-watered greens of a golf course with growth on the average prairie, and that views of the West from the comfortable chairs of a parlor car were a little different from what was seen and felt from the seat of a binder.

Well, Senator W. A. Buchanan, who lives in Lethbridge, and who is a Western man who knows the West, having observed it from all angles, cannot be open to the criticism which has been directed toward our observer. Yet in his Lethbridge Herald, which, incidentally, is one of the sanest papers published in this country, Senator Buchanan writes:

"It's easy to generalize these days and say that all the farmers of the West are 'broke' and that the situation is hopeless.

"But it's not true. The situation is far from being so hopeless as that. The farmer's income is greatly curtailed, it is true, because of low prices prevailing for the commodities he produces, but his ability to produce is, if anything, better than ever, and that is what counts.

"The question of the Western farmer's financial condition has been debated so much of late that recently Oliver W. Macdonald, an inspector of the Farm Board at Regina, declared that, while there are all kinds and conditions of farmers in the Province, 25 per cent. of them have their farms and their chattels all paid for, and have money in the bank or income-producing investments.

"Mr. Macdonald should be in a position to know the facts, and what he says about Saskatchewan applies, we believe, to Southern Alberta. Generally speaking, the farmer who has his land and chattels paid for, and who is making a decent living for himself and family doesn't do much agitating. He is working at his job, satisfied with it because it is producing a competence for his family, and he doesn't go about telling the world about all the ills of agriculture. These cases are not in the majority, we will admit, but we believe the figure set by Mr. Macdonald for Saskatchewan will apply here. Just look about you and see if we are not right."

One of the greatest assets any country can have is the citizen who, in bad weather and good, maintains a sense of proportion. It would be a good thing for the West and for all Canada had we more observers of the clear-sightedness and fairness and sanity of Senator W. A. Buchanan.—Ottawa Journal.

EDITORIAL NOTES AND COMMENT.

The Children's Aid Society deserves community support. Give liberally on Saturday.

Another angle of the world's serious clash is whether or not Graham McNamee will be able to out-talk Ted Husing.

The Canadian dollar is still 100 per cent. strong at home. Keep it there where it will do the most good.

This would be a happier world if Mahatma Gandhi could be persuaded to extend his weekly day of silence to cover the whole week.

The Ontario Government's unemployment relief scheme has begun to function. It will soon be taking care of some thousands of the workless and to that extent will relieve the situation.

The story of a beer-by-the-glass policy to be shortly introduced by the Ontario Government is characterized by Premier Henry as "bunk." The Government is not of the mind to commit political suicide.

If this is fall, perhaps summer can not be far behind.—Buffalo Courier-Express.

(Continued from yesterday.)

He shrugged and smiled again. "Not to the right one—according to the legends of the medical profession here in Boston."

"Oh, I didn't know there were legends in the medical profession, too."

"Oh, Lord, yes."

"I knew there were lots of social legends. But I supposed if you were a good lawyer or a good doctor, it wouldn't matter how you got to be one."

Dan's face suddenly lighted up. "Why, that's exactly what I'm going to prove. That's the kick I'm going to get about succeeding in Boston. I want to prove that sheer ability and determination can be recognized even in places as steeped in traditions as this."

"Oh, how thrilling! How did you ever happen to be a doctor?"

"I had a younger brother who was sick for years."

"I know—Jimmie. Your mother told me."

"Did she? That day? Well—Jimmie—poor kid—had one thing after another all his life. For years the medical profession fought to keep him alive. I got to look on doctors the way some kids do on firemen, I guess, and policemen, and soldiers in uniform."

"I know," said Fabia, "sort of heroes. They must have been nice doctors."

"They were. We had the best doctors in Boston for Jimmie. The best doctors in Boston are really an awfully good lot," conceded Dan Regan, "for all their cliques and castes. None of the ones we had put on any side or high-hatted us. Every time the doctor was expected, I used to hang around home. I was as fascinated watching a doctor in action as some kids who love to see the wheels of a machine go round."

"Was Dr. Warburton one of Jimmie's doctors?"

"Finally. Jimmie had to have an operation. It was the first operation I ever saw."

"Did they let you see it?"

"Yes. They sort of had to. Jimmie had to be helped out a bit with his blood supply."

"You mean blood transfusion? How wonderful of you!" She was leaning forward with her hands clasped about her knees, her eyes fastened on him. They were shining very brightly.

He frowned. "Nothing wonderful about it," he said. "You can hire it done for fifty dollars. The truth was I was glad of any excuse to be present at the operation."

"Could you see it?"

"Not all I wanted to. But I could hear Dr. Warburton's remarks and watch his face. I knew, from that time on, I wanted to be a surgeon—and a surgeon as near Dr. Warburton as possible."

"Did you tell him so?"

"Not then."

"When?"

Her questions had the effect of repeated swallows of wine on Dan. They loosened his tongue more and more, and about a subject that intensely interested him for years and years—himself.

INSTALMENT 19

The little gold hammer inside the French clock on the mantel had been tied years ago, because Grandmother Vale didn't like striking clocks. Unheard and unobserved the minutes flew by.

"I was nearly through Medical School before I saw Dr. Warburton again," Dan went on. "I went to him and asked his advice about what hospital appointment I'd better take. I had a chance to go out West. I told him about my ambition to win out here in Boston, in spite of a good deal not in my favor, and he became interested. He's been my best friend ever since."

"He must think you have ability."

"Well," acknowledged Dan, with no apology, "he thinks I have a steady hand and don't lose my head."

"Does he give you much responsibility?"

"Yes; he's the most generous man in the world to me. Of course he is older—sixty-five now. His hands aren't as steady as they used to be. We operate together a good deal. He is the brains, I am the mechanician. This morning we had a situation—— But you wouldn't be interested in a case——"

"Yes, I would, too. Tell me, please."

Half an hour later she inquired, "Will you take Dr. Warburton's place here in Boston some day, as a surgeon?"

"That's a pretty big order. But it's up to what sort of stuff is in me, I guess."

"Oh, wouldn't it be thrilling if you did?"

"Wouldn't it?"

"I think it's terribly interesting! I want to go back to the beginnnig. Where were you born?"

"In one of the houses in the Square at the bottom of Bunker Hill Monument."

"How wonderful that would sound in a biography—I mean, in case you are a famous surgeon some day," she laughed. "Where did you go to school when you were a child?"

"That's good material for a biography, too," grinned Dan. "Public schools all my life, till I went to college. Paper-routes when I was a kid to help out the family income."

Dan Regan told the story of his life to Fabia, as willingly as the pages of a book unfold its tale to an eager reader.

His mother, she learned, had been born in Haverhill, Massachusetts, and had met his father in a factory where she had been working. His father had been a foreman in one of the stitching-rooms in the factory. Bossing other men seemed to run in the Regan blood. His father had two brothers. One bossed lumber-jacks in a camp in Maine, the other bossed traffic on a motor-cycle in the Metropolitan Park District. All three brothers had been born in Lowell, Massachusetts. Their father, Dan's grandfather, had been born in Ireland, and had worked his way over on a returning cattle-boat.

"I suppose you're Catholics, of course," remarked Fabia, with exquisite casualness.

"No; the old man came from the North of Ireland and wasn't much of anything. My dad takes after him that way, I'm afraid. Mother looks out for the religion end. She's a Methodist, or Baptist, or Episcopalian, or any old thing that has a church handy. Mother gets a lot of comfort out of her religion. She's absolutely sure she's going to see Jimmie again and thinks all her prayers get immediate personal attention."

"I see."

Suddenly, without any warning, there was a dull thud above.

"What was that?" asked Dan.

"I don't know. Nothing in particular, I guess. Don't you believe you're going to see Jimmie again?"

Five minutes later the thud was repeated.

"I'd better go and see what that was," said Fabia. "I'll be right back."

She ran up several steps of the stairway, and looked up. Aunt Charlotte was leaning over the balustrade. She had on a dark red kimono, which she was holding together at her throat.

"What is it?" whispered Fabia.

"Mother is nearly crazy. She made me come and get you. Who is down there?"

"Somebody she wouldn't approve of."

"Well, tell him to go."

"Why? We're just talking. We——"

"Don't discuss it. Mother says she'll come right down into the drawing room herself if he doesn't go immediately."

Fabia went back to Dan.

"You must go."

"I know it." He was staring at the French clock now. Its hands pointed to half-past four. "We lost track of the time."

"Yes, we did."

"I've got you into trouble again. What can I do?"

"Nothing now. Just go."

"But——"

Again there was a thud above. Two thuds this time. "Please—oh, please, go!"

"I'll call you up in the morning," were his last words as finally she closed the door on him.

"Come right up to grandmother's room," called down Aunt Charlotte.

Grandmother Vale was sitting bolt upright in the center of a very large black walnut bed, her hands upon her knees, her legs evidently crossed underneath the bedclothes.

"Come in," she said. Her voice was commanding. Her eyes were as bright and fierce as an angry animal's. Fabia advanced to the foot of the bed.

"Let me have a look at you," the virile voice went on. "Let me have a good look at you," and the bright eyes traveled from Fabia's forehead, slowly down the length of her body to her knees, and then slowly traveled back again. "Aren't you ashamed of yourself?"

Fabia flushed deep crimson. Nobody had ever looked at her like that before. It seemed to imply something indecent.

"I should think you would blush," her grandmother nodded.

"What do you mean?"

"Oh, don't pretend innocence. I heard you when you came in at around half-past one, and then dropped off to sleep, supposing of course you'd gone to bed. When I woke up an hour ago, I called Charlotte, and found you were still downstairs—allowing liberties to be taken with you, I suppose. 'Necking' I am told it is now called."

"I wasn't! That isn't true!"

"What were you doing then for two hours and a half in the middle of the night?"

"We were discussing immortality when Aunt Charlotte interrupted."

"Immortality nonsense! Who was the young man?"

Before Fabia could answer Charlotte, standing on the other side of the bed, interrupted.

"It was Nichols' room-mate, mother—Thatcher Brookes. He took Fabia to the dance."

What a brick Aunt Charlotte was! "Thatcher Brookes — Thatcher Brookes' son — Hamilton Brookes' grandson? Well, at least, Charlotte she attracts good stock." Then, turning to Fabia, "Has he proposed to you?"

"Of course not. You're talking like some old dead novel, grandmother."

"Well, you'll find the old dead novel has got to be reckoned with, young lady."

"I don't intend to reckon with it. Everybody is afraid of you in this family. They all let you govern them by rules that have gone out years ago But I'm not afraid of you, and I'm not going to let a lot of old dead rules and conventions spoil my life. I wasn't doing anything I shouldn't downstairs, and it wasn't Thatcher Brookes downstairs with me either."

"Who was it?"

"I don't have to tell you if I don't want to, and you couldn't make me, but I think I will just to show I'm not afraid of you."

"Well, come, come. Who was it? Who was it?"

"It was Dr. Warburton's assistant—Daniel Regan."

"Daniel Regan! Daniel Regan! Him! That Irish nobody! Picked up in the slums! Daniel Regan! My granddaughter! Get me a drink of water, Charlotte." She took several gulps.

Fabia, head high, moved towards the door.

"Hold on," gurgled the old lady. "Did you ever hear of vulgarity cropping out in an old and aristocratic family? Don't ever let him cross this threshold again. Daniel Regan, indeed! Now go to bed. I'm through with you."

Dan called up Fabia the next day at twelve. She had hovered near the instrument ever since nine. When finally the promised call came, Grandmother Vale was out for her morning hour of air. Aunt Charlotte was with her. Fabia had seen neither one since the interview in Grandmother Vale's bedroom.

Dan's voice over the telephone was impersonal. He inquired how Fabia was in the professional manner he might have used with a patient. Fabia, also impersonal, replied she would be glad to tell him whenever he was at liberty. It was arranged that she would meet him in her car in fifteen minutes at the corner of Beacon and Exeter Streets.

It was a cold raw morning. Although flakes of fine snow had begun to fall, the top of Fabia's car was tightly fastened down. She rode exposed to all the elements.

"Let's get into my car. It's warmer," said Dan. He had been standing beside his car when Fabia drew up, and was at her side before she stopped her engine.

"What happened after I left last night?" he asked, once inside his car.

"Nothing very serious."

"I hated to skulk off like that, and leave you to face the music alone."

"There was nothing else to do."

"Did they pitch into you?"

"My grandmother did, a little. I didn't mind it. She's old and cranky and awfully strict."

"Well, I did stay too long." Then, quickly, before she could ask him to explain, "Did you tell them who your late caller was?"

"Yes, I did, and what we were talking about when Aunt Charlotte dropped that book over our heads."

"Look here—I've got a patient out in one of the Newtons whom I must see before one o'clock."

"Oh, I'm sorry." Fabia started to open the door at her side.

"You wouldn't consider running out to Newton with me, would you? I haven't got to make a long call."

"Why, I'd love to!"

Once upon their way, the conversation resumed the same course and nature as the night before, as if there had been no interruption. Dan was as unaware of the flattery of Fabia's interest in his career as she was obvious that she was feeding his vanity. They talked about Dr. Warburton's successor, his past, his present, and future, his hopes, his ambitions, as impersonally as if he were a third person.

"You told me last night," said Fabia, as the city disappeared behind them, "the kind of a girl you don't want to fall in love with. What kind do you?"

"Well," Dan replied judiciously, "some one who has no social ambitions, and no social standing in the Back Bay. I've no wish to break into Boston society. It doesn't interest me. I simply want to be a successful surgeon. The Back Bay is to be my office and operating-room, not my home. I don't want to mix the two. I want to marry a girl of my own kind, who feels just as I do about it. I want to be the provider myself."

"Would you object if she had brains?"

"What do you mean by that?"

"Well, it sounds just a little as if you wanted to be the whole show yourself."

"Oh, you think I'm conceited."

"No, not exactly conceited, but just a little egotistical, perhaps. But most interesting people are."

This was all on the way out to Newton. On the way back, a different atmosphere pervaded the inside of the automobile. When Dan returned to Fabia, after making his call, he found she had turned up her coat-collar and was sitting on her hands. He procured from the back of the car a worn plush robe and wrapped it round both their knees. It was necessary to sit rather close.

(Continued Tomorrow)

Marmora

Mrs. G. Mantle and son George visited Mr. and Mrs. Allan Diamond at Hazzard's Corners on Sunday.

Messrs. P. Gray, J. Laird, H. P. Nayler, H. Osborne, T. McQuiggin, W. Bedore, J. McFarlane and F. Leal attended the 21st Battalion reunion at Belleville on Saturday.

Mrs. W. H. Kewl is visiting relatives and friends here.

Mrs. (Dr.) H. Crawford is visiting relatives at Colborne.

A number of the congregation of the Sacred Heart Church attended the large Holy Name Society gathering at Kingston on Sunday.

Mr. and Mrs. C. Nobles visited relatives in North Marmora on Sunday.

Mr. and Mrs. E. Hewitt spent Saturday in Belleville.

Mrs. U. Pinner returned home on Saturday after spending three weeks with relatives in Belleville.

Rev. and Mrs. A. B. Caldwell and daughter Dorothy spent Monday afternoon in Peterborough.

On her 101st birthday, Mrs. Ann Stanstall of Mansfield, England, spent the day at the washtub.

Voice of the People

Letters to be printed in the Voice of the People column must be received at The Examiner Office the day before it is desired to have them inserted.

DANGEROUS SPEED

To the Editor of The Examiner:

Dear Sir: — It is time the police took action against motorists who cross the Smith street bridge at the high rate of speed they have been going all summer, before there is a loss of life.

Many motorists cross at a rate of 60 to 70 miles per hour, especially those going up the hill. It is only a miracle that there hasn't been serious loss of life, and during the summer months, while so many children visited the bathing beach at Inverlea Park, there are still many children in the vicinity who have to cross the bridge to school.

Only on Saturday night, while crossing the bridge about the clock two cars passed going at a rate of less than 60 miles an hour or more. If two cars should ever meet, anyone standing or walking on the bridge would have little chance for their life.

A short time after ten o'clock a very valuable hound was struck and killed by a hit and run motorist, going at a terrific rate of speed. Luckily the driver was followed, and his number taken. Immediate action will be taken. It might have been a human life instead.

If a few are caught and given a good stiff penalty, the rest will take warning. Hoping that the police will take some action before any human life is sacrificed.

One Who Lives in the Vicinity of the Bridge.

Nova Scotia's L.C.A. Bitterly Attacked

TRURO, N.S., Sept. 29 (C.P.)—Nova Scotia is drinking herself drunk, Rev. H. R. Grant told the Nova Scotia Social Service Council and Temperance Alliance this morning in delivering his annual report as secretary of that organization.

Dr. Grant characterized the Nova Scotia Liquor Control Act as "a covenant with death and an agreement with hell."

Scout News and Notices

1ST ST. JOHN'S TROOP PETERBOROUGH

Last Friday evening, the weekly Scout meeting was opened with flag-break and Scout prayers. The patrols were then inspected and after inspection they were dismissed to their Patrol Corners for Scout Instruction. A few lively games were played and then campfire was opened by the Scoutmaster. The troop had visitors during the evening in Rev. Dr. Blagrave, Rev. E. R. James, Dr. Murray Fraser and the former Assistant Scoutmaster, Reg. Howden.

During the campfire, after a few Scout songs were sung, Dr. Murray Fraser gave a wonderful talk on education. When he had finished his speech, he presented the Assistant Scoutmaster, Warren Turner, on behalf of the troop, a Thanks Badge which he appreciated very much and he gave a few words of thanks. The Scouts of the troop are sorry to have A.S.M. Warren Turner leave them for he will be missed dearly. He hoped that the Scouts would stand by the Scoutmaster and their new Assistant Scoutmaster, Fred Ford and carry on the good work.

The former A.S.M. Reg. Howden and Rev. Dr. Blagrave gave brief talks which the Scouts enjoyed exceedingly. The campfire came to a close by singing the National Anthem and The End of a Scout Day.

KILLED BY SHOCK

Overcome at the sight of flames from his factory, to the development of which he had devoted many years of his life, William Smith, of Florence Rd., Strond Green, London, collapsed and died in the street.

Today's Cross-Word Puzzle

By EUGENE SHEFFER

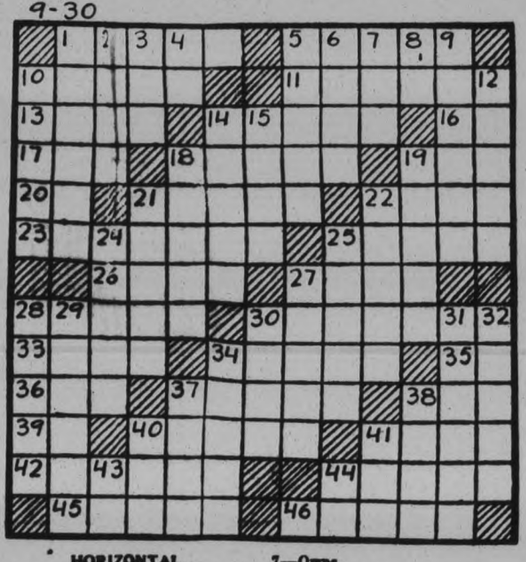

HORIZONTAL.

1—What character in "Oliver Twist" trains young boys to be sneak thieves?
5—What American comedian and playwright wrote "Seven Keys to Baldpate" and "Little Johnny Jones"?
10—Who was the Babylonian god of the earth?
11—What was the name of the love feasts of the primitive Christians connected with the Communion?
13—Members of an Indian tribe.
14—Makes smooth.
16—By what initials was the President known who originated the phrases "square deal" and "muckraking"?
17—Having a central position.
18—What noted French chemist made important experiments in radio-activity with his wife?
19—Exclamation.
20—Part of "to be."
21—Genus of edible fungi.
22—Periods of time.
23—What island of ancient Greece was the scene of a famous decisive naval victory of the Greeks over the Persians?
25—Backbone.
26—Sulphate of potassium and aluminum.
27—Who wrote "Gentlemen Prefer Blondes"?
28—What legendary king had the golden touch?
29—Depresses.
33—Head a command.
34—Threads introduced beneath the skin.
35—Pronoun.
36—Number.
37—Goods.
38—Mineral spring.
39—Correlative of either.
40—Body of water.
41—Sleeveless garment.
42—Full of fissures.
44—Who is the king of Rumania?
45—Military assistants.
46—From what language are the Romanic languages derived?

VERTICAL.

1—Who was the wife of Bluebeard?
2—Ancient.
3—Aeriform fluid.
4—Preposition.
5—Make captious criticism.
6—Molding with S-shaped profile.
7—Owns.
8—Apostle (abbr.)
9—What Hebrew prophet in the time of David was counselor and reprover of the king?
10—What French dramatic author and novelist wrote "La Dame Aux Camelias"?
12—Eradicate.
14—What Jewish festival is called the "Feast of Lots"?
15—Who is the Greek god of war?
18—What is the title of the masque by Milton about the son of Circe and Bacchus who tries to entrap the innocent?
19—Ascend.
21—What extensive group of islands lying south and southeast of Asia includes Sumatra, Java and Borneo?
22—A species of lyric poem.
24—Burdened.
25—Warm weather drinks.
27—More recent.
28—That which imparts motion.
29—In ancient geography, what was the peninsula of southwestern Europe comprising the modern Spain and Portugal?
30—Dry.
31—What is the native name of the island empire of Japan?
32—What celebrated French woman wrote "Dolphine"?
34—Rescues.
37—Clever.
38—Principal garment of a Hindu woman.
40—Measure of length.
41—Domestic animal.
43—Note of the musical scale.
44—Symbol for calcium.

Herewith is the solution to yesterday's puzzle.

Copyright, 1931, King Features Syndicate, Inc.

Interlisted Stocks On Standard Continue Weak

TO-DAY'S QUOTATIONS

QUOTATION COMPLETE TO 2.30

Toronto Stocks.

Biggar & Crawford

	High	Low	2.30
Br. Am. Oil	8¾	8½	3½
Can. Cem.	6¼	..	..
C.P.R.	18	..	..
Dom. Stores	17	16¾	17
Ford	13	12¼	12¼
Walk G. and V.	3¾	3½	3½
Int. Nickel	9¾	9¼	9¼
Imp. Oil	10	3½	9½
Massey-Harris	3	..	..
Int. Pete	9¼	9¼	9¼
Brazilian	9¾	9½	9½

Toronto Mining.

Biggar & Crawford

	High.	Low.	2.30
Ajax	110	..	..
Dome	890	850	890
Hollinger	500	475	500
McIntyre	1550	1525	1525
Noranda	1450	1250	1250
Sudbury Basin	485	..	..
Teck Hughes	510	475	485

NEW YORK STOCKS.

Biggar & Crawford

	High	Low	2.30
Alleghany Corp.	4¼	3¾	4⅛
Allied Chem.	86	84½	84⅝
Amer. Can.	78½	75¾	76
Am. For. Power.	14½	13⅛	13¼
Am. Smelters A	24½	23¼	23¾
Am. Roll. Mills.	12	11⅝	12
Am. Tel. & Tel.	134	130½	131¼
Anaconda Cop.	15½	15⅛	15½
Atchison.	114	110½	112
Balt. & Ohio.	36½	33¾	35½
Beth. Steel.	29¾	28⅜	28⅞
Borden's	43	41¼	41⅝
Briggs.	9¼	9⅛	9¼
Byers. A. M.	16⅛	—	—
Canada Dry	17⅛	—	—
Chrysler	12⅞	12	12¼
Col. Gas	19⅞	18½	19¼
Com. Solvents	10⅝	10⅜	10⅝
Cons. Gas.	71½	67⅞	68¼
Dupont	61¾	60¼	61
Elec. B. & S.	24½	22⅝	22⅝
Erie	13	12⅝	13
Fox Films	8½	7⅛	7⅞
Freeport Texas	18½	17½	17½
Gen. Asphalt	10⅛	..	..
Gen. Electric	29¼	27⅝	27⅝
Gen. Foods	36⅝	36¼	36¼
Gen. Motors	24½	23¼	23⅝
Gen. Refrac.	19½	..	..
Gillette	12¼	11	11
Int. Nickel	8¾	8⅛	8⅛
Int Tel & Tel	17	15½	15¾
Johns-Manville	39¼	38¾	38⅞
Kennecott	12⅛	..	..
Mont Ward	11⅜	10¾	10¾
Nash Motors	16½	15¾	15¾
Nat Cash Register.	17½	15¼	15⅞
N Y Central	65	62½	64
North American	38¾	36⅛	36½
Pack Motors	4⅞	3¾	4⅛
Penns	34¾	32¼	33¾
Pennick & Ford	23¾	22⅝	22⅝
Pub Service N S	59½	57	57
Radio Corp	13⅝	12¾	12¾
Radio K Orph	8¾	8	8
Sears-Roebuck	37⅝	35¼	35¼
Simmons Bed Co.	11½	10¾	10¾
South. Pac.	57⅛	56⅝	56½
Stand. Brands	14⅞	14¼	14¼
St. Oil of NJ	30⅝	29⅞	30
St. Oil of NY	36	34⅞	34⅞
Studebaker	10	9¾	10
Stewart-Warner	6	..	..
Texas Gulf	24½	21¾	21¾
Texas Corp.	17½	17	17
Timken Roll. B.	24¾	..	..
Union Carbide	34	32¾	33¼
Union Pac.	115	..	..
United Corp.	13⅝	12¼	12¼
U.S. Rubber	7	6⅞	6⅞
U.S. Steel	74¼	71½	71½
Vanadium Corp.	17	16½	16½
Warner Bros.	6½	6	6
Westinghouse	45⅞	43¾	44⅛
Willys-Overland	2	..	..
Woolworth	52	49½	49¾
Yellow Cab	5	4¾	4¾

Livestock-Produce Quotations

FRUITS AND VEGETABLES.

TORONTO, Ont., September 30 (C.P.). — Wholesale prices on Canadin fruits and vegetables as reported to the Canadian Press by White & Company are as follows:

Pears, 6-quart basket, 25-35c.
Plums, 6 qt-basket, 20-25c.
Peaches, 6-qt. basket, 40-65c.
Cucumbers, 11-qt. basket, 25c.
Tomatoes, 11-qt. basket, 30-40c.
Beets, 11-qt. basket, 25c.
Carrots, 11-qt. basket, 25c.
Wax beans, 11-qt. basket, 35-50c
Apples, 6-qt. basket, 20-25c.
Cantaloupe, 16-qt. basket, 50-60c.
Blueberies, basket, $2.00-$2.25.
Cabbages, per dozen, 40c.
Cooking apples, per bus., 75-$1.00.
Eating apples, bus., $2.00-$2.25.

TORONTO PRODUCE

TORONTO, Ont., Sept. 30 (C.P.) —The United Farmers Co-operative Co., to-day supplied the Canadian Press with the following quotations on produce delivered at Toronto.

Eggs—extras, dozen, 27c; firsts, dozen, 23c; Creen, churning, No. 1, lb. 19c to 20c; creamery butter, No. 1, solids, lb. 20¼c to 20¾c; potatoes, No. 1, in bags, 35c. Export beef cattle, 1,000 lbs and over, $6 to $6.50.

TORONTO LIVE STOCK.

TORONTO, Ont., September 30 (C.P.). — Live stock receipts and quotations to-day were as follows:

Cattle receipts, 500; left-overs totalled 700 head. No good or choice butchers were offered. A few fed calves sold steady at $7 to $9. Common to medium butchers sold from $3 to $5.50. Cows were steady at $3.50 to $4 for the best. Good store cattle sold up to $4.50 cwt. A clean-up of the cattle was expected. Steers up to 1,050 lbs., good and choice, $6.75 to $6; medium, $4.75 to $5.50; common $3 to $4.50; steers over 1,050 lbs., good and choice, $6 to $6.25; medium, $5 to $5.25; common, $4 to $4.75; heifers, good and choice, $5.75 to $6; medium, $4.75 to $5.50; common, $3 to $5.50; fed calves, good and choice, $8.25 to $9; medium, $6.50 to $6; cows, good $3.50 to $4; medium, $3 to $3.50; common, $2.25 to $2.75; canners and cutters, $1 to $2; bulls, good, $3 to $3.50; common, $1.50 to $2.50; stocker and feeder steers, good, $4.25 to $4.50; common, $3 to $4.

Stock cows and heifers, good; milkers and springers, $30 to $70.

Calf receipts, 245—Calves opened steady at $8.50 to $9 for choice, with common heavy classes downward to $4.50; good to choice veal, $4.50 $9.50; common and medium, $4.50 to $7.50; grassers, $2.75 to $3.50.

Hog receipts, 799.—Hogs were firm with prospects $5 f.o.b for bacon, or $5.60 weighed off car basis. Select bacon, $1 premium; bacon, $5.60; butchers $5.20, heavies $3.60 to $4.80; lights and feeders, $4.10.

Sheep receipts 2075 — Lambs opened easier with salesmen holding at $7, but there were no sales up to $6.75. Sheep sold from $1 to $3 cwt., according to quality.

Good ewe and wether lambs, $6.25; medium $6 to $6.50; bucks $4.75; culls, $4.25 to $5; good light sheep, $2.50 to $3; heavies $2 to 2.50; culls, $1 to $1.50.

WINNIPEG WHEAT.

	Oct.	Dec.	May
Open	53⅜	54⅝	58⅞
Close		54¼	58⅝

CHICAGO WHEAT.

	Sept.	Dec.	May
Open	45⅛	47¼	50⅛
Close	44⅝	..	..

Workmen unearthed a skeleton near the old Roman road in Groveroad, England, recently, and it is believed that the bones were buried at the time of the Roman occupation.

Authors and composers of Germany have united to protect their movie rights.

EASIER TONE IN BRAZILIAN

Interlisted Stocks Show Small Changes on Montreal Exchange To-day.

TRADING SLUGGISH.

MONTREAL, Que., Sept. 30. — (C.P.).—Stocks moved sluggishly in quiet trading on the Montreal Stock Exchange this morning. Inter-listed stocks showed small changes, while the majority of pegged issues held unchanged around their minimum prices.

Brazilian eased off 1-8 at noon to 9 7-8. Nickel was also off 1-8 at 9 3-8 and Cement Common dropped a similar fraction at 5 5-8.

Canadian Pacific Railway stock sold up in the first half-hour to 17¾, and then settled back to 17½ for a net gain of ¼ over yesterday's closing price.

Montreal Power, Steel of Canada, Winnipeg Electric, Gurd, Canadian Car Common and Preferred, Canada Wire and Cable "B," were unchanged at midday.

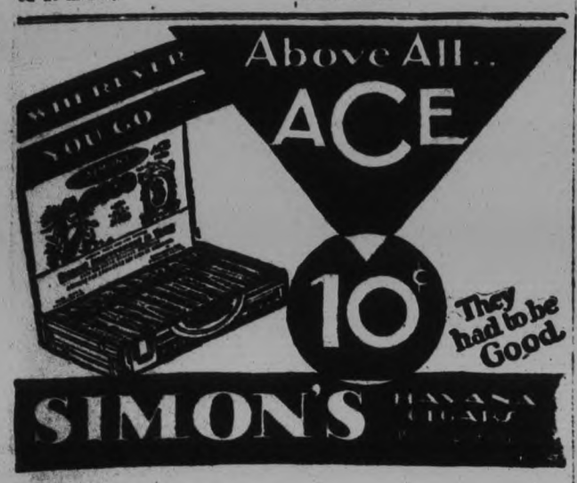

OSHAWA MAN IS ACQUITTED

Judge Raney Criticizes Disposal of Case in Oshawa Court

WHIPPING DESERVED

WHITBY, Sept. 30.—While Volney Trick of Oshawa, charged with attempted murder, was found not guilty by the jury in the Fall Assize Court early last evening, Mr. Justice Raney severely criticized the disposal made of the case in Oshawa Police Court.

Charged with assaulting his wife with an axe handle at their home on Beverly Street, Oshawa, Trick appeared in Oshawa Police Court before Magistrate Creighton and pleading guilty, was sentenced to 30 days' hard labor.

On the same day on which he was released from prison, a second charge of attempted murder was laid by order of the Attorney-General.

"The magistrate had power to commit you for three years. He didn't do that, and apparently without hearing the evidence" Mr. Justice Raney said in part when discharging the prisoner. "You could also have been charged with wife-beating. In that event you could have been sentenced to two years' imprisonment and whipped. If there are any cases in which a man deserved to be whipped this would be one of them. It is most unfortunate that such an example of administration of justice should have been made in this community."

Story Plays Part

In his own defence, Trick claimed that strained relationship had sprung up between his wife and himself because of attention allegedly paid her by his younger brother. A story written by Mrs. Trick for a "True Story" magazine, and entered by the defence counsel as evidence, was discredited by Justice Raney. It referred to a young lover in whom she realized "true love." Mrs. Trick swore the character was purely imaginary.

In addressing the jury, A. W. Beament, K. C., of Ottawa, declared that Trick had evidently intended murdering his wife with the axe handle, while Alex Hall, for the defence, claimed there was no evidence of intent. He further charged the jury to consider the old British tradition in law that a man cannot be twice tried for the same offence.

"It is an extremely extraordinary occurrence that Mrs. Trick was not summoned to police court as a witness. There is no evidence the magistrate knew anything of the offence." Mr Justice Raney said in addressing the jury. "You may ignore entirely the proceedings before the magistrate."

WOULD CLOSE LIQUOR STORES

Saskatchewan Prohibition League Wants Vote on Re-Opening by People

TERMED OPEN SORE

SASKATOON, Sask., Sept. 30. — Asking that liquor and beer stores in Saskatchewan be closed because of the present depression and kept closed until the people of the province had a chance to vote on their reopening, a resolution was passed by the Saskatoon Prohibition League last night for transmission to the coming prohibition conference in Regina, and later, if favored, to the Provincial Government.

Liquor store sales in the province during 1930 amounted to $12,450,365, according to figures produced at the meeting. Of this, the provincial treasury received $3,060,256. The total sales decreased 12 per cent from 1929 There are 29 liquor stores in Saskatchewan and 144 beer stores Fifty beer stores have been closed since January, but 12 have been opened since March, 1930.

The present liquor control system was termed "an open sore in the province," by Rev. W. J. McIvor, general secretary of the Saskatchewan prohibition league."

DOMINION WOOLLENS OPERATIONS SHOW SMALL PROFIT FOR 1931

President A. O. Dawson Expresses Optimism for Future, at Annual Meeting.

RAW MATERIALS ADVANCE.

TORONTO, Ont., Sept. 30 (C.P.). —Although operations of Dominion Woollens and Worsteds, Ltd., resulted in only a small profit for the fiscal period ending June 30, 1931, President A. O. Dawson, in addressing the annual meeting here to-day, was more optimistic of the future.

Mr. Dawson told shareholders that inventories had been written down to replacement or cost, whichever was lower, and that since the financial statement was prepared there had been an appreciable advance in raw materials.

The financial statement presented showed net profit from operations of $112,276, compared with net profit of $57,750 in the previous year. This failed to meet bond interest of $130,000 and provision for bad debts of $68,000, leaving a deficit of $86,-178. Inventory adjustment due to depreciation in values during the year of $491,637 increased the total deficit to $577,851. No provision was made for depreciation from profit and loss account.

Net working capital shows a contraction. Current assets of $1,817,-926 as of June 30, 1931, compare with $2,484,236, as of June 30, 1930, and current liabilities of $904,790 with $851,008, net working capital has been reduced from $1,635,228. The ratio of current assets to liabilities at the end of the fiscal year was slightly better than 2 to 1.

PUBLC SCHOOL ATHLETIC DAY AT LAKEFIELD

Events in Senior, Intermediate and Junior Events Are Closely Contested

PRIZE WINNERS

LAKEFIELD, Sept. 30 (Examiner Correspondence).—The annual field day of the Lakefield Public School was the premier event of Friday afternoon and the attendance of citizens was fair, considering the strong winds which swept the athletic field, growing colder as the afternoon wore on. The events were all good and were well contested in every class, senior, intermediate and junior. The events in the latter class were not completed and will be continued some afternoon in the near future.

T. W. Chaplin, principal of the school, was in charge, and was ably assisted by the other teachers of the staff, each filling her assigned post efficiently. C. C. Stenner also assisted and spent a busy afternoon, being invaluable in his co-operation with other members of the school staff. J. W. Ridpath, chairman of the School Board, was present in his role of Santa Claus, and the cold weather did not at all detract from his popularity as he resembled the Pied Piper as he went about the field, followed by an expectant train of children, who were not disappointed in the generous distribution of "sweeties" and the scramble.

The following are the results of the various events:

Pole vault (senior): V. Payne, 8 ft.; Ted Hunter, 7 ft.; John Brown.

Running broad jump (intermediate): Allan Mason, 13 ft. 4 ins.; Charlie Birch, 12 ft. 6 ins.; Jim Crowe, 11 ft. 9 ins.

Senior girls' 100 yard dash: Audrey Emery, Bella Hamblin, Colleen Junkin.

Intermediate girls' 75 yard dash: Patricia Wannamaker, Eleanor Edwards, Edna Emery.

Junior girls' 50 yard dash: Doris Chittick, Margaret Mason and Alta Graham (tie), Margaret Hunter.

Senior boys' 100 yard dash: Vivian Payne, Wilfrid Morin, Harry Jewell.

Intermediate boys' 100 yard dash: Donald Yale, Allan Mason, Kenneth Briant.

Junior boys' 75 yard dash: Marquis Bullock, Donald Smith, Billie Clark and Cameron Johnston (tie).

Senior girls' bicycle race: Audrey Emery, Mary Webdale, Madeline Abrams.

Intermediate girls' bicycle race: Nora Webster, Phyllis Webster, Patricia Earnshaw.

Senior and intermediate boys' relay race: Donald Yale, John Brown, Tom Moore, Harry Jewell; Charlie Jenkinson, Tom Junkin, Ted Hunter, Wilfrid Morin; Kenneth Patterson, Kenneth Briant, Imrie Charlton, Vivian Payne.

Senior and intermediate girls' relay race: Ellen Patterson, Madeline Charlton, Mildred Garbutt, Bella Hamblin; Phyllis Bolton, Loretta Coughlin, Madeline Abrams, Audrey Emery; Dorothy Pearson, Mildred Miles, Colleen Junkin, Mary Webdale.

Junior girls' relay race: Ruth Johnston, Isabel Brown, Pat Wannamaker; Vivian Riel, Thelma Binnington, Patricia Earnshaw, Frances Nolan; Nora Webster, Alice Hunter, Isabel Millage, Edna Emery.

Senior boys' bicycle race: Wilfrid Morin, Vivian Payne, John Brown.

Senior girls' three-legged race: Audrey Emery and Madeline Abrams; Ethel Luke and Ellen Patterson; Bella Hamblin and Colleen Junkin.

Intermediate girls' three-legged race: Veronica McFadden and Eleanor Edwards; Patricia Earnshaw and Frances Nolan.

Junior girls' three-legged race: Margaret Mason and Verna Hurl; Nellie Stenner and Margaret Hunter.

Intermediate boys' relay race: Allan Mason, Harry Hunter, Charlie Birch, Pat McFadden; George Tanner, Francis Loyst, Kenneth Briant, Gerald Stabler, Jack Birch, Jim Crowe, Aldon Jewell, Donald Yale.

Senior boys' 220 yard dash: Vivian Payne, Wilfrid Morin, Harry Jewell and Ted Hunter (tie).

Intermediate boys' 220 yard dash: Donald Yale, Allan Mason, Kenneth Briant.

Nail driving (girls): Madeline Charlton, Audrey Emery, Bella Hamblin.

Boys' half mile (senior) race: Ted Hunter, W. Morin, T. Moore.

Intermediate boys' half mile race: Donald Yale, Allan Mason, George Tanner.

Senior running broad jump: Vivian Payne, 15 ft. 2 ins.; Wilfred Morris, 13 ft. 5 ins.; Harry Jewell and Ted Hunter, 13 ft. 4 ins.

Intermediate minute race: Madeline Charlton and Dorothy Pearson; Patricia Earnshaw and Frances Nolan; Alice Hunter and Vivian Riel.

Putting the shot: Vivian Payne, 40 ft. 11 ins.; Harry Jewell, 36 ft. 3 ins.; Irwin Charlton, 29 ft. 5 ins.

Snowshoe race, girls: Audrey Emery, Madeline Abrams, Colleen Junkin.

Boys' sack race (intermediate): Donald Yale, Allan Mason, Marquis Bullock.

Girls' race (intermediate): Patricia Wannamaker, Vivian Riel, M. Brown.

Boys' sack race (junior): Donald Smith, Marquis Bullock, Billie Clark.

Intermediate tug-of-war: Donald Yale, Gerald Northey, Donald Hurl, Jack Birch, Jim Crowe; Pat McFadden; Victor Brown, Jack Bell, George Tanner, Charlie Birch.

Senior running high jump: Vivian Payne, 4 ft. 2 ins.; John Brown, 4 ft.; Harry Jewell, 3 ft. 8 ins.

Intermediate girls' clothes-pin race: Madeline Charlton, Patricia Wannamaker and Frances Nolan (tie).

Senior girls' running broad jump: Audrey Emery, 11 ft. 11 ins.; Bella Hamblin, 10 ft. 8 ins.; Loretta Coughlin, 10 ft. 5 ins.

Intermediate girls' running broad jump: Eleanor Edwards, 9 ft. 11 ins.; Ruth Johnston, 9 ft. 7 ins.; Patricia Wannamaker, 9 ft. 5 ins.

As all the intermediate and junior events are not yet run off the winners of the highest number of points are not yet certain. Vivian Payne with 21 points, and Donald Yale with 19 are the leaders to date, while Audrey Emery with 19 and Madeline Charlton and Patricia Wannamaker each with twelve lead the girls' list.

To Hold Field Day.

The annual field day of the Lakefield High School will be held on Friday afternoon, October 2, at the athletic field.

To Give Lecture.

An illustrated lecture will be given by Rev. Robert Scott of the Marine Mission of the United Church on his work in British Columbia on Tuesday evening at 8 o'clock in the Regent Street Church.

Miss Menchik, the English chess player, whose opponents included two well-known European experts, won the major open tournament at the Worcester, England, 1931 chess tournament without the loss of a game.

GANGWAY FOR THE TANKS

(1) Whippet tanks clatter into action during mimic war in Richmond district of Yorkshire. (2) Flower-pot stepping-stone race for girls was amusing event during Deal carnival. (3) Major C. C. Tryon is Britain's new minister of pensions. (4) Striped pylons have been placed on Westminster bridge to speed up travel by dividing traffic lanes. In background is Big Ben and Mother of Parliaments where national government is now trying to do a little traffic regulation on Britain's jostling throng of financial and economic troubles.

MARKET CLOSING

(Continued from Page 1)

to the drift downward was C.P.R which rose a point in the morning and held part of that gain throughout the remainder of the trading session. C.P.R. strength could be directly traced to the action of the rails in New York.

Noranda was pressed for sale from start to finish and found a new low only slightly above 12, which compared with Tuesday's final price of 14¾. International Nickel, while down about ¼ of a point, did not violate its old low of 9. Brazilian lost approximately ½ point, Dominion Stores eased and Ford broke to a new low at 12. Walkers rested on its former low of 3½.

Selling was also noticeable in the oil group. Imperial Oil sank to a new low at 9½, and B.A. Oil and International Petroleum each lost approximately ½ point, though still holding slightly above their record lows.

At times the liquidation fell off but there was never real support behind the market and the close was weak, prices still falling.

STANDARD EXCHANGE.

TORONTO, Ont., Sept. 30.— (C.P.)—Heavy declines culminating in several new lows for the year marked interlisted stocks on the Standard Stock and Mining Exchange market to-day. Balance of the unrestricted stocks showed an easier tendency, while sections still under the minimum price ban were inactive and unchanged.

Noranda was the leader on the down side, dropping into new low territory for a loss of $2.25. International Nickel fell 25 and Hudson Bay was off another 35 to $2.40.

Teck-Hughes and Hollinger, today's additions to the free list, provided the bulk of activity, both dropping below $5 to show net declines of $1.25 and $1 respectively, on end. McIntyre also was at a new low of $14.75, off $1.25, and Dome fell 40 cents.

In the lower-priced golds Kirkland Townsite closed off a couple and San Antonio lost a cent. Silvers were under light selling pressure, with Castle down 5 and Premier off another 2 cents.

Oils were practically stationary with interlisted issues reflecting softness on other boards.

MARMORA

Mrs. Robert Neal returned to London on Monday, after a week's visit with Mr. and Mrs. T. E. Neal.

Mr. and Mrs. S. W. Narrie and Mr. and Mrs. Lloyd Williams spent Sunday at Millbridge.

Mrs. J. Ethier and young son William are spending a few days in Belleville.

Messrs Fred Gray, Lorne Gray and Henry Wright visited Clyde on Sunday.

Mr. and Mrs T. E. Neal, Mr. Tom Neal, Mrs. A. Neil and Mrs. R. Neal visited relatives at Kingston on Sunday.

Mr. S. W. Narrie and Mr. and Mrs. L. Williams visited Peterborough on Monday evening.

Mr. and Mrs. F. L. Downey of Toronto spent Monday in the village. Mr. Downey was formerly a teller in the Dominion Bank.

North Sea Waters Grave For Nautilus

WASHINGTON, September 30. — Permission to sink the submarine Nautilus in the North Sea, off the coast of Norway, was granted yesterday to Sir Hubert Wilkins by the United States Shipping Board. The Board consented that Sir Hubert take the vessel, that carried him to the Arctic for an under-ice expedition, out to the deep water and scrap it, instead of returning it to a North Atlantic port. The old submarine was transfered from the Navy Department to the Shipping Board in order that the latter agency might charter it to Lake Danenhower, Inc., New London, Conn., backers of the Wilkins expedition. It was doomed to be scrapped at that time.

Students In China Take Military Drill

PEIPING, China, Sept. 30 (A.P.) —Students of Tsinghua University will undergo three weeks of military training beginning to-day in preparation, the university announcement said, "for the day when the youth of China will be called upon to defend their country against Japan."

The students have been given three weeks' leave and have promised to forego the winter vacations to make up arrears in classroom work. They will receive instruction in infantry drill, tactics and military engineering. Women students will take courses in nursing.

Sales of electric current for power in the San Juan district of Porto Rico are breaking all previous records.

MAKE IT A REAL THANKSGIVING GIVE A PETERBOROUGH MAN A JOB

Men in Peterborough are walking the streets—and possibly hundreds of citizens who have work to do are holding back. Why are they holding back odd jobs if in their power to provide the odd job—if they only would? That is a bold statement of facts, and yet those who are able to provide casual employment for men or women who are desperate for work are holding back. Why are they holding back? Only they can tell. Perhaps they do not realize the great need for work. Perhaps they are not interested. Perhaps they have not yet had time to look around their premises to find the odd jobs that men are wanting to do. Let us hope that the latter reason is the true one—for we would not like to think that the more fortunate people in Peterborough do not care what happens to the others.

The solution of the problem lies in the hands of every citizen who can afford to pay for having the odd jobs around his home, store, office or factory done for him.

Below is published a coupon which can be used to-day to help solve Peterborough's unemployment problem. All that is necessary is to look around and see what odd jobs are available to provide casual work for an unemployed man—then fill in the Coupon and send it to the Employment Service Office, Charlotte street, or if that is not convenient, telephone No. 571, and a man or woman will be sent at once to do the work required. That is surely not asking very much. Won't you do it at once?

MAKE IT A REAL THANKSGIVING

Monday, October 12th, will be set aside by proclamation from the seat of government as a day for general rejoicing and thanksgiving. To make it possible for every man who calls Peterborough "Home" to give thanks on that day, whether employed or unemployed, and to perpetuate the Peterborough spirit of team-work and good-will—

I'LL GIVE AN UNEMPLOYED PETERBOROUGH MAN A JOB

Fill out Coupon below and mail at once to Employment Service, Charlotte street.

I Need a Man to .....
Woman

.....
(Describe Nature of Work)

The Job Will Require About ..... Hours

I Will Pay ..... Cents Per Hour

Name .....

Address ..... Phone .....

SOCIAL PRINTING

CONVENTIONAL ETIQUETTE and Fine Art Letterpress Work are featured by the Peterborough Examiner in all Printing for—

SOCIETY FUNCTIONS,
WEDDING INVITATIONS,
WEDDING ANNOUNCEMENTS,
ACKNOWLEDGMENT CARDS,
DANCE PROGRAMS, ETC.

—All printed to reflect your own personality while conforming to the latest conventional modes. Try us.

THE EXAMINER PRINTING CO. LIMITED

MORE EXHIBITORS MAKE NORWOOD COMPETITION KEENER

(Continued from Page 1)

F. E. Birdsall, Esq., 2nd Vice-President.

Jean F. Roxburgh, Norwood, Sec'y-Treasurer.

Directors

Messrs. Andrew Knox, Col. R. E. Birdsall, P. M. Groyer, Wm. Brackenridge, J. F. Elliott, Thos. Dunham, S. McGee, G. A. Brethen, J. A. Robb, W. Barrie, Wm. Knox, C. A. Calder, Wellington Burgess, J. Scott, J. P. Boland, P. Gardner, A. Stinson, Jas. Hawthorne, S. Buck, J Baskin, R. Tedford, J. B. Nelson, Henry McLaughlin, George Would.

Honorary Directors

Messrs. J. A. Sexsmith E N McDonald, John Kelly, Dr. A T Embury, M.P., Wm. Anderson, T. P. Lancaster, M.P.P.

The Horse Races

A field numbering more than a few of the best trotting horses in Ontario gave to race followers attending the Norwood Fair yesterday afternoon a big card worth enthusing over.

Close finishes as the horses streamed neck-and-neck or in a close pack under the wire featured almost every heat, and the time, considering the sharp turns on the Norwood track, was exceptionally fast. The races were far-and-away ahead of anything seen on the same track in years.

A veteran horseman and experienced starter, George O. Tice, of Belleville, who officiated at the races, declared that they were the best of more than twelve meets he had viewed throughout the season.

Bud Wenger, Dick Welshs fast gelding, spurted to the front in Class A to win three successive heats, after R. Scott's Princess Audry, a Toronto mare with a reputation, had taken first in the initial go. But Wenger was forced to do the second heat in 2.13 to nose out the fast-stepping mare in the second heat, which proved the best time of the day

Eddie Jones' Lu Grattan paced his way to first money in Class B but it took five heats before he disposed of Lou Entricken, H. Diments horse. Lou Entricken took the first two starts and Lu Grattan the following two. In the final between the two for the big pot, the horses appeared tied going under the wire, but the judges called Lu Grattan the winner.

Another Peterborough horse, Armdexter, was a strong conender in Class C, winning second money for his owner, F. S. Johnson. Peter Greatworth, owned by F. Lowe, Port Hope, was the winner, pushing his way to the front in three heats, after Armdexter had copped the first go.

Bud Wenger, R. Welsh,

RESULTS

Class A

Hastings 2 1 1 1
Princess Audrey, R. Scott, Toronto 1 4 3 2
Alayne, H. C. Morrison, Toronto 3 3 2 3
Louis Botha, H. S. Hunter, Smiths Falls 4 2 4 4
Time—2.15½, 2.13, 2.14½, 2.15.

Class B

Lu Grattan, E. W. Jones, Peterborough 2 2 1 1 1
Lou Entricken, H. Diment, Belleville.. 1 1 3 4 2
Black Mack, W. A. Fanning, Lindsay.. 3 3 2 2
Christie Mack, H. S. Hunter, Smith Falls 5 5 4 3
Cactus Star, A. Elmhirst, Indian River 4 4 dr.
Times—2.15½, 216¼, 2.16¼, 2.17½, 2.16¼.

Class C

Peter Greatworth, F. Lowe, Port Hope..... 4 1 1 1
Armdexter, F. S. Johnson, Peterborough..... 1 2 2 2
Peter V, I. McCracken, Trenton 2 4 3 3
Lena Direct, R. Welsh Hastings 5 3 5 5
Todd Grattan, J Sutherland, Peterborough ... 3 6 4
Red Peter, R. Welsh, Hastings 6 5 6 4
Helen B. Todd, W. Brisbin, Roseneath.... 7 7, 7
Times — 2.19½, 2.17½, 2.18½, 2.18¼.

Starter—Alderman George O. Tice, Belleville.

Judges—C. Armstrong, Havelock; James Snider, Brighton; Dr. D. Munro, Warsaw.

Timers—V. Weir, Mouncie, Indiana; R. Nattress, Millbrook.

Horse Shoe Pitching

Hurlers of equine footgear — in other words horse shoe throwers—of near and far and roundabout are going to have a task on their hands when they assemble for the horseshow heaving classic at the International Plowing Match here some weeks hence in disposing of the Norwood pair of Harry Clements and Frank Bedore.

The Norwood artists of the ancient barnyard diversion showed their class to a fine field at the big Norwood fair yesterday afternoon, disposing of all comers without a single loss.

W. Nichols and H. Gravelle, representing Bridgenorth's best, were there as also were N. S. Osborne and D. A. Allan, the cream of Lakefield's exponents, and a host of others, none of whom can be said to be clumsy at slipping them in and around the pegs.

RESULTS

	Won	Lost
Harry Clements and Frank Bedore of Norwood.....	6	0
W. Nichol s and H. Gravelle of Bridgenorth	5	1
N. S. Osborne and D. A. Allan of Lakefield	4	2
W. Crowe and S. Andrews.	3	3
E. Crowe and Marsden....	3	3
Osborne and Drum	3	3
B. Crowe and Simpson	3	3
Poole and McIntyre	2	4
F. Doughty and Padgett...	1	5
Spinks and Davidson	1	5

The main attraction for the children proved to be the ferris wheel, and the giant play-thing was kept busy all afternoon taking up eager young sightseers seeking a thrill. Several sleight-of-hand artists and a "medicine man," with a ruddy face, Vandyke beard and long white locks, bally-hooed his painkiller, adding greatly to the entertainment of the good-natured throng.

At the far end of the midway the county school championship exhibits were on show and attracted many visitors, who were impressed by the quality of the results of the children's efforts.

Some of the prize-winners in live stock classes were as follow's:

Shorthorn Cattle.

Senior bull—W. J. Bragg, Bowmanville.

Yearling bull—W. H. Elmhirst & Sons, Indian River.

Bull calf, senior—1, W. H. Elmhirst; 2, W. S. Bragg.

Bull calf, junior — 1, C. Grigg, Roseneath; 2, W. Elmhirst; 3, M. H. Pimmett, Indian River.

Senior cow—1 and 3, W. H. Elmhirst;; 2, W. S. Bragg.

Heifer, 2 years—1, W. H. Elmhirst; 2, M. H. Pimmett; 3, C. Grigg.

Heifer, 1 year—1, W. S. Bragg; 2, W. H. Elmhirst; 3, C. Grigg.

Heifer calf, senior—1 and 2, W. S. Bragg.

Heifer calf, junior—W. S. Bragg.

Heifer calf, junior—1, W. S. Bragg 2, C. Grigg; 3, W. H. Elmhirst.

W. Lech & Sons' special for best Shorthorn bull calf—W. H. Elmhirst & Sons.

Wm. Elmhirst's special for champion Shorthorn bull—won by Wm. Elmhirst & Sons.

Asphodel Township's specials — Champion male—W. H. Elmhirst & Sons; Champion female—W. S. Bragg.

Herd of one bull and three feales—W. S. Bragg.

Hereford Cattle.

In this class nine first prizes and one second were won by the Birdsall herd shown by Col. R. E. Birdsall & Son; and A. R. Linton of Cobourg took one first and two seconds. His single first was for the junior heifer calf.

Aberdeen-Angus Cattle.

Bertram Blackburn of Uxbridge was the only exhibitor in this class of beef cattle. He was awarded eleven first prizes and six seconds.

Fat Cattle.

Fat animal, 2 years and over — M. H. Pimmett.

Fat animal, under two years—M. H Pimmett.

Baby beef, from 600 to 900 pounds —1, Col. R. E. Bisdsall & Son; 2, W. S. Bragg; 3, B. Blackburn.

Veal calf—C. Grigg.

DAIRY CATTLE.

Jerseys.

Senior bull—1, J. T Drope; 2, Garnet Kerr, Campbellford.

Bull, 2 years — 1, A. E. Hubble, Havelock, R.R. 3; 2, G. Kerr; 3, G. Chaplin, Trent River.

Bull, 1 year—1, J. T. Drope; 2, G. Chaplin.

Bull calf, senior—1, J. T. Drope; 2, A. E. Hubble; 3, G. Kerr.

Bull calf, junior—1, Allan B. Mann; 2, G. Chaplin; 3, A. E. Hubble.

Cow, 3 years and over—1 and 2, J. T. Drope; 3, G. Kerr.

Heifer, 2 years—1, J. T. Drope; 2, A. E. Hubble; ;3, G. Kerr.

Heifer, 1 year—1, J. T. Drope; 2, A. E. Hubble; 3, G. Kerr.

Heifer calf, senior—1 and 2, G. Kerr.

Heife calf, junior—1 and 2, J. T. Drope; 3, A. E. Hubble.

Herd—J. T. Drope.

Bank of Commerce special, best 3 females—J. T. Drope.

Asphodel Township specials — Best male and best female, both won by John T. Drope.

Drummond & Hall, Peterborough, special—Best 2 year heifer—J. T. Drope.

G. Manley, Westwood, special—Best dairy cow—J. T. Drope.

Roland Denne, Peterborough, special—Best dairy cow—J. T. Drope

J. Abercrombie, Hastings, special —Best dairy yearling heifer—J. T. Drope.

T. P. Lancaster, M.P.P., special —Best herd of dairy cattle — J. T. Drope.

T. Eaton Company special—Best heifer calf, dairy type — G. A. Brethen, Norwood.

Ayrshires.

Bull, 3 years and over—1, Gordon Mann & Son, Smith Township; 2, T. R. Kerr, Norwood.

Bull, 2 years—2, T. R. Kerr.

Bull, 1 year—2, T. R. Kerr.

Bull calf, Senior—1, J. Gordon Mann & Son; 2, Peoples Brothers, Havelock, R.R. 3.

Bull calf, junior—1, J. Gordon Mann; 2, Peoples Bros.; 3, T. R. Kerr.

Cow, 3 years and over—1 and 2, J. Gordon Mann; 3, Peoples Bros.

Heifer, 2 years—1, Tom Kerr; 2, Peoples Bros.

Heifer, 1 year—1, 2, and 3, Peoples Bros.

Heifer calf, senior—1, J. Gordon Mann; 2, T. R. Kerr.

Heifer calf, junior—1, J. Gordon Mann; 2 and 3, Peoples Bros.

Herd—J. Gordon Mann & Son.

Townhip of Asphodel specials — Champion male and female—Both won by J. Gordon Mann & Sons.

Robert Tedford, Norwood, special —Best three Ayrshire females—1, J. Gordon Mann; 2, Peoples Bros.

International Stock Food special —Best senior bull calf—J. Gordon Mann.

Holsteins.

Bull, 3 years and over—Sam McGee, Norwood, R.R 2.

Bull, 2 years — G. A. Brethen, Norwood.

Bull, 1 year—1, C. E. Moore & Sons, Peterborough, RR. 2; 2, H. Wildman & Son, Norwood.

Bull calf, senior—1, R. Honey & Sons, Dartford; 2, C. E. Moore; 3, G. A Brethen.

Bull calf, junior—1, R. Honey & Sons; ., J. C. Nelson, Campbellford, R.R. 3; 3, Arthur Brethen.

Cow, 3 years and over—1 and 3, G. A. Brethen; 2, C. E. Moore & Sons.

Heifer, 2 years—1, Honey & Sons; 2, J. C. Nelson; 3, C. E Moore.

Heifer, 1 year—1 and 2, J. C. Nelson; 3, C. E. Moore & Sons.

Heifer calf, senior—1, R. Honey & Sons; 2, G. A. Brethen; 3, C. E. Moore.

Heifer calf, junior—1, J. C. Nelson; 2, G. A. Brethen; 3, C. E. Moore.

Herd—R. Honey & Sons.

International Stock Food Company special—Best senior bull calf —R. Honey & Sons.

J. W. Rork & Son, Norwood, special—Best three Holstein females—1, R. Honey & Sons; 2, J. C. Nelson.

HORSES.

Roadsters.

Brood mare and foal—1, Gordon Manley, Westwood; 2, D. Cameron, Birdsall's.

Foal of 1930—1, G. Manley; 2, D. Cameron.

Gelding or filly, 1 year—1, G. Manley; 2, D. Cameron.

Gelding or filly, 2 years—1, Jos. Sargent, Westwood; 2, Roy Down, Roseneath.

Gelding or filly, 3 years—1, W. J. Cowan, Codrington.

Single horse in harness, 15½ hands and over—Merrill Bros., Dartford.

Single horse in harness, under 15½ hands — 1, H. George, Roseneath; 2, W. McGee & Sons, Hastings, R.R. 2.

Matched team in harness 15¼ hands and over—George Gummow, Warkworth.

Matched team in harness, under 15½ hands—1, M. Davey, Roseneath ;2, G. Gummow.

Cavalry horse, under saddle—1, Mrs. T. N. D. Kelly, Peterborough; 2, Merrill Bos., Dartford; W. J. Cowan.

Green hunter—1, G. Elmhirst, of Birdsall's; 2, Merrill Bros.

John Drope special—Best roadster foal of 1931—Gordon Manley.

Col. F. E. Birdsall special—Best matched team, roadsters—M. Davey.

Dr. Munro, Warsaw, special — Best road horse in harness — M. Davey.

Carriages Horses.

Brood mare and foal—2, A. B. Mann, Bridgenorth; 3, W. J. Cowan.

Foal of 1930—1, A .B. Mann; 2, W. J. Cowan.

Gelding or filly, 1 year—1, Roy Down; 2, W. J. Cowan.

Gelding or filly, 2 years—1, A. B. Mann; 2, G. Gummow; 3, McCleary Bros., Dartford.

Single horse in harness, 15¼ hands and over—1, Merrill Bros.; 2, A. B. Mann; 3, Roy Down.

Single horse in harness, under 15½ hands—1, Merrill Bros.; 2, J. S. Chandler, Peterborough; 3, W. McGee & Sons.

Matched team in harness, 15½ hands and over—Merrill Bros.

General Purpose Horses.

Brood mare and foal—1 and 2, W. Herriott, Campbellford; 3, J. H. Carter, Indian River.

Foal of 1930—1, J. H. Carter; 2, W Herriott; 3,, Joseph English, of Norwood.

Gelding or filly, 1 year—1, John M. Hope; 2, Fred Faux, Birdsall's.

Gelding or filly, 2 years—1, McCleary Bros.; 2, W. McGee & Sons; 3, Boland Bros., Norwood.

Matched team in harness and wagon—1, Fred Faux; 2, George Herr, Indian River; 3, W. J. Cowan.

Warden C .A. Tanner's special for matched team—1, Fred Faux; 2, George Herr.

O. B McIlvena, Warsaw, special—Best general purpose team and outfit—Won by Fred Faux.

Agricultural Horses.

Brood mare and foal—1, John M. Hope; 2, M. Preston, Norwood; 3, W. J. Cowan.

Foal of 1930—1, J. M. Hope; 2, W. J. Cowan; 3, M. Preston.

Gelding or filly, 1 year—1, Frank Walsh, Keene; 2, J. Sargent, Westwood; 3, W. J. Cowan.

Gelding or filly, 2 years—1 and 3, W. J. Cowan; 2, Boland Bros.

Matched team in harness and wagon—1, John M. Hope; 2, Sam Adams, Hastings.

CATTLE, GRAIN, PRODUCE

MONTREAL PRODUCE

MONTREAL, Sept. 30. — Butter prices were higher and quotations slightly lower, while cheese and potato prices were unchanged on the produce and dairy market here yesterday.

Eastern Townships No. 1 pasteurized butter, in carlots gained ¼c at 19¾c to 19½c a pound. To retailers solids and prints were unchanged at 21c to 22c and 23c to 23c a pound respectively. Receipts were 154 boxes.

Carlot prices of fresh Ontario or Prairie eggs were mainly lower, extras losing 1c ao 32c to 33c, and firsts dropping ½c at 26½c to 27c, while seconds were unchanged at 18c a dozen. British Columbia fresh extras and firsts, in carlots, were unchanged at 34c to 35c and 29c a dozen, respectivly. Quotations to retailers were unchanged, and receipts were 1,188 cases.

Ontario cheese held steady at 12c to 12¼c, and Quebec cheese was also unchanged at 11c to 12c a pound. Receipts were 4,513 boxes.

Montreal potatoes were unchanged at 40c to 50c per 80-pound bag, and New Brunswick Cobblers were firm at 50c to 60c per 80-pound bag.

CHICAGO GRAIN

CHICAGO, Sept. 30. — Carried down by untoward actions of the stock market, grains yesterday equalled or outdid the season's lowest prices. Adding to unsteadiness of wheat were reports that Russia had cheapened her export quotations 2¾ cents a bushel, and that pressure to sell Canadian wheat abroad had intensified. European purchases of wheat from North America dwindled to a meagre total, 250,000 bushels, exclusively Canadian.

Wheat closed fidgetty, ⅝ to 2¼ cents down, corn ⅜ to 1 cent off, oats at ⅝ to ¾ cent decline, and provisions unchanged to 12 cents up.

TORONTO PRODUCE.

TORONTO, Sept. 30.—Few new-laid eggs arrived yesterday on the local market, and prices were stronger for graded lots. Retailers were being offered storage stocks on a basis of 27c to 28c for extras, 25c to 26c for firsts, and were buying considerable quantities. Wholesalers quoted the trade fresh supplies at 33c for extras in cartons, 31c for extras loose, 28c for firsts loose, and 18c for seconds loose. Country shippers were quoted generally 26c for extras, 23c for firsts, and 14c for seconds, ungraded, delivered, cases returned, with some of the smaller buyers offering 1c to 2c more per dozen, which will probably be general before the end of the week. Brokers were selling graded eggs in free used cases at 29c to 30c for extras, 25c to 26c for firsts, and 16c for seconds.

Butter was quoted steady at 20½c for No. 1 creamery solids, but there was very little trade on that basis. Second grade was offered at 19½c, but appealed to few buyers. The market generally was quiet.

New cheese was nominally 11½c for large.

WINNIPEG GRAIN.

WINNIPEG, September 30. — A limited export demand and continped hedging operations combined to depress values in the wheat market here yesterday. Final quotations recorded net losses of from ⅞c to ½c.

October closed at 52⅞c, November at 53¾c December eased to 54½c, while May ended at 58⅝c. Weakness in Liverpool market was reflected in the decline.

The bulk of operations in the pit appeared to be local in character; prices showed a tendency to ease from the opening, and at mid-session a decline of ¾c was recorded. Support of an undetermined nature, however, entered the market at this stage, and proved sufficient to stem the decline. The approach of delivery date for October occasioned considerable switching of hedges.

Liverpool's weakness was due in part to larger offerings from exporting countries and lower prices for Russian wheat. A net drop of 1½d to 1⅞d per cwt. was recorded at the close of the futures market. Argentina's bullish ogicial estimate of the remaining wheat surplus had little market effect.

In the cash wheat section, demand was keen for Manitobas and durums. Spreads on No. 1 and No. 3 durums were 1c to 3c higher.

The coarse grains section was dull, with prices lower in sympathy with wheat.

Futures:

	Open	High	Low	Close	Prev. Close
Wheat—					
Oct.	.53¼	.53⅝	.52⅜	.52⅞	.53⅝
Nov.	.54¼	.54¼	.53⅜	.53⅝	.54⅝
Dec.	.54⅝	.54⅝	.53⅞	.54	.54⅝
May	.58½	.58⅝	.58⅛	.58⅝	.58⅞
Oats—					
Oct	.27⅞	.27⅞	.27⅝	.27½	.28¼
Dec.	.28	.28	.27⅞	.28	.28⅝
May	.30¼	.30⅝	.30½	.30¼	.30⅝

COURT ADJOURNS

(Continued from Page 1)

and statement of claim and the order allowing service out of the jurisdiction of the Ontario courts were served on defendant by witness.

A photostat copy, which was claimed to be a copy of the marriage license of Frederick Ernest Watkins and Agnes Horton, his co-defendant, was produced in court by Mr. Johnston.

The judge refused to accept the photostat copy of the marriage license as evidence of identification.

Witness, in answer to the judge, said he had never seen Watkins until the day of service of the writ.

"How do you know he was Watkins?" asked His Lordship.

"He told me he was," replied witness.

"That will not do There must be evidence of identification," the judge ruled.

Ethel Watkins was then called to the witness box. She had lived in Ontario all her life, she stated. Her marriage to the defendant was her second marriage. Defendant was at the time of their marriage living in South Monaghan. Witness lived with defendant as his wife for 12 years. In March, 1925, she was forced to leave him. "He threatened to kill me," she said. "I then came to Peterborough to work as a domestic and my husband went away with another woman in September, 1925, to New York State."

From March, 1925, to this date witness had received no communication from her husband.

Asked by the judge how she knew that her husband was in New York State, plaintiff said she had a communication from the police, and had also procured a copy of the marriage certificate of defendant and his co-defendant from New York State by mail.

Childbirth Left Her Thin, Worn, Nervous

"After the birth of my baby, I was thin, nervous and run-down. From the first bottle of Vinol, I improved. It gave me new strength and I gained weight."—Mrs. M. Gunstone.

Vinol supplies just the elements of iron, lime and cod liver peptone needed by thin, weak, nervous women and men. Even the FIRST bottle builds up strength, makes new red blood, peps up appetite and brings sound sleep. Get a bottle of Vinol today! McDermd & Jury, Druggists, McDermid Drug Store, and E. L. Payne, Druggist.

Mount Irwin Couple Observe Anniversary

MOUNT IRWIN, Sept. 30—An event of great interest took place at Mount Irwin on Friday, when Mr. and Mrs. Maurice J. Hickey celebrated their silver wedding anniversary.

The family attended divine service in the parish hall where the Holy Sacrifice was offered up at 7.30, by Father Butler, the family receiving Holy Communion, following which a dainty breakfast was served in their home, only immediate friends being present.

In the evening, more than one hundred guests gathered in the parish hall where an enjoyable evening was spent in cards and dancing.

Mr. and Mrs. Hickey were the recipients of many lovely gifts, among them a beautiful cabinet of silver from their children.

An economic conference of leading industrialists, agriculturalists and merchants is to be held in La Paz, Bolivia.

RALLY DAY HELD WARSAW CHURCH

David Miller Reads Splendid Address — Evangelist Services Well Attended

WARSAW, Sept. 30 (Examiner Correspondence)—Rally Day service for the Presbyterian Sunday School was held on Sunday morning, when Dr. Munro, superintendent, led the service.

The orchestra, consisting of Ellen Douglas, organist, Gerald Crowe and Della Tucker, Tom Davis and Dr. Munro, made the musical part of the service a decided success.

Mary Rose and Russel Greystock read the selections while the latter and Harold Clifford took the collection.

David Miller gave an address on "Enthusiasm in His Service" the substance of which was that if one wishes to be a follower of Jesus, one must put something into life, not merely try to get something out.

Services Well Attended

The evangelistic services in St. Mark's Church during the week have been well attended. There was a good attendance on Saturday night when the subject discussed was "The Prodigal Son."

W.A. Meets

The regular meeting of the Women's Association of the United Church was held in the Sunday school room on Thursday afternoon when final arrangements for the fowl supper to be held on Tuesday, Oct. 6, were made. The choir is practicing special music for the anniversary services to be held on Sunday, Oct. 4.

Relief for home needs was brought up. Rev. Mr. Wilkinson warned the ladies there might be need for relief for a half dozen families before winter is over. The allotment of vegetables from Warsaw charge is forty bags which must be in Norwood in the forenoon of Monday, October 5.

Mr. Wilkinson will receive donations at the parsonage on Saturday, Oct. 3. He advised mixing vegetables in the bags. If people have no other vegetables, give potatoes. It was also suggested to send canned fruit.

Farm Notes

A good deal of buckwheat is still out. Nearly all the silos in the district have been filled. Harry Morgan has an excellent crop of corn, the stalks being exceptionally heavy, while D. Miller's corn seemed rather a thin stand, a large number of cobs are noticed. Several farmers in the district have selected corn from their own crops to have for seed next year.

While hanging out clothes at Carrickmacross, Irish Free State, a housewife heard a rustling behind her, and found an elephant a few feet away enjoying breakfast in her cabbage patch before leisurely joining its circus, which had just come to town.

MEDICAL

DR. C. C. CRAIG, Eye, Ear, Nose and Throat. Office: Clinic Building corner Charlotte and Reid. 'Phones: Office 300 House 1018.

SPECIALIST—EAR, NOSE, THROAT Tonsils, Deafness, Catarrh Special Treatment Hay Fever. O. M Lawrence. Phone 802 Kresge Building. 4d-28-3853

ANNUAL SUNDAY SCHOOL RALLY IS HELD IN ST. JAMES' CHURCH

Special Messages to Young People and Parents Delivered by Rev. Moorhouse

LARGELY ATTENDED

Youth held sway throughout all the services in St. James United Church on Sunday on the occasion of their annual fall Sunday school rally.

Special messages, with a stirring appeal for present-day problems, were delivered at the three services by the pastor, Rev. A. E. Moorhouse.

"How the Impossible Becomes Possible" was the impelling theme of the morning discourse, which was founded upon the story of Jesus and the man with the withered hand. With Jesus, then, as to-day, the impossible became possible.

Afternoon Session

At the afternoon session there was a mass meeting of Sunday school workers and scholars, ranging from tiny tots in the primary, to the adult classes and members of the home department, with a total attendance of 463.

This vast assembly filled the auditorium of the church while the brotherhood to the number of 35 occupied seats in the gallery.

The enthusiastic and efficient superintendent, A. E. Prest, presided at this session, which opened with the hymn, "All Hail the Power of Jesus' Name," followed by prayer by the pastor. "The coming of Jesus to the world," as told by Luke, was read in unison by the whole school. Exceptionally fine and appropriate was the music rendered by the junior choir in their chorus, "Stories of Jesus," while the primary scholars contributed the hymn, "Away In a Manger," and the junior department sang "When Mothers of Salem."

In a brief review, the superintendent recalled the pastor's illustrated talk at last year's rally, dealing with "The Message of the Candles." This was further emphasized by the Scripture messages read by Marion McAdams and Kenneth Gillespie.

Annual Sunday.

In his happy manner and splendid faculty of holding the children's attention, Rev. Mr. Moorhouse directed their thoughts along the line of "The Sting of Sin." With simple, homely stories, readily understood by his youthful hearers, the speaker not only pointed out the way to avoid these stings, but told them of the only sure remedy, in taking them to Jesus.

Presentations Made.

A special feature of the service was the presentation of a Bible to Master Roy Hobson, the youngest child in the school. Honor was also shown to the eldest scholar, Mrs. Dafoe, of the home department, in the gift of a lovely bouquet of mixed gladioli.

"Crown Him With Many Crowns" was a fitting conclusion to one of the most successful rallies in the history of the school.

Evening Service.

The spirit of rally continued in the evening service at which the pastor was supported by his son, Hugh Moorhouse, and Charlie Kitney, students at Victoria College, who assisted in the devotional exercises.

The evening message was also pertinent to the needs of the day, and was based upon the words of the Hebrew poet, Habakkuk, who paints a very dark picture of poverty, but concludes, "Yet I will rejoice in the Lord, I will joy in the God of my salvation."

Mr. Frank Stevens, the organist of St. James, with his two splendid choirs, provided the following musical program:

Morning, senior choir — Anthem, "Head of Thy Church Triumphant" (Lightwood); junior choir — "Grace Greater Than Our Sins" (Towner).

Evening, senior choir — Anthem, "Arise, Shine" (Maker); soloist, H. Turner. Junior choir—"Pray, Pray" (Gabriel); duett, "The Lord is Near" (Fuller), Messrs. George Cuff and Gerald Cuff.

The music rendered as preludes and accompaniments at the afternoon and evening services by St. James Sunday school orchestra added greatly to the spirit of the day and was a decided element of its great success.

Clifford Russeau acted as conductor and Miss Olive Prest as pianist.

The spirit of worship was further exemplified with the evidences of the Father's bounty in flowers, fruit and vegetables, which beautifully decorated the entire front of the church, as well as the entrance hall.

The tasteful arrangement of these decorations was capably carred out by members of the King's Own Bible Class.

HOME TOWNERS

TIDBITS INTERESTING AND HUMOROUS FROM CAMPBELLFORD

The Campbellford Hockey Club will be represented at many of the fall fairs of the district this year by staging a booth at these events for the purpose of raising club funds.

Mr. Wm. Smith, who had the misfortune recently to meet with a car accident and has been in Peterborough indisposed, returned to his home on Monday.

Mr. A H. McLean, former old Campbellford resident and now living in Trenton was in town on Monday looking up friends and acquaintances.

Mr. and Mrs. Linton Shillinglaw have moved from their home at Healey Falls and will locate for a time in Campbellford.

Mr. and Mrs. H. B. Mason were visitors to Madoc on Sunday the guests of Mr. and Mrs. Carswell.

Mr. and Mrs. T. J. Craighead were Toronto visitors on Tuesday.

Mrs. F. Carruthers has returned from Toronto and will take up residence at her house on Concession road.

Mr. J. L. Hoover is a visitor to Hamilton this week.

Mr. Robert Ingram is now employed in Nadoo's cigar store on Front street.

Hunting up old school mates and reviving incidences of the past, two old timers of the district were in town this week, Mr. Richard VanBlaricon of California and Mr. Peter VanBlaricon of Vancouver, B.C. These two 'boys' have not visited the district for many years but dispite this fact many happy reunions were staged and many yarns spun with former school chums which added to the pleasure of their visit.

Mrs. T. J. Clark of Vancouver, B.C., is spending a few months' visit with her sister, Mrs. N. Southern, Queen street.

Mr. and Mrs. Sam Diamond announce the engagement of their only daughter, Edna Berdette, to Mr. Walter Wesley Bibby of Toronto, son of Mr. and Mrs. R. J. Bibby of Campbellford. Marriage to take place early in October.

ST. JOHN'S CHOIR TO GIVE CONCERT

Program Consists of Fine Selection of Sacred and Secular Numbers.

One of the interesting musical events of late October will be the concert to be presetned by the members of the choir of St. John's Church, in the hall of the Collegiate institute.

It will be held on October 30, and the program will consist of sacred and secular numbers by the whole choir, two part numbers by the choir boys only and also by the boys and lady altos, also duets by choir boys and adults, trios by choir boys only, also by the boys and the adult members, quartets by choir boys and men, and solos by the choir boys, of whose personnel two are gold medallists. A portion of the program will be sung "a capella," (in unaccompanied fashion.)

The net proceeds will be divided equally between the choir fund of the church and The Examiner's Re-

Crooks Hold Up Service Station and Get Away

But Finger Print Convicted One of Them

On a November eveningtwo masked men walked into a Servis Station in Phoenix, Arizona. One covered the proprietor with a revolve while the other rifled the till.

A confederate then drove up in a big sedan and the robbers, rushing out, leaped into the car which sped away. The proprietor, taking a revolver from his desk just had time to rush to the curb and empty it after the fleeing car, puncturing a tire as the car disappeared in the rain. Three miles outside of the town the crooks abandoned the car, boarded a radial and apparently got clean away.

Not quite, however! Keen-eyed detectives found finger prints on the left front door of the car which, when developed, were found to be those of a well-known bad man, convicted of many crimes. His picture was circulated and within two days he was caught, tried and convicted. His finger print was dangerous—for him.

Danger in Your Prints—on Foods

Some prints bring encounters with the police. Your prints will not do this but they do bring you into contact with disease germs. Everything you touch—money, a door-handle, a street car strap—has been touched by many other hands. These hands may have been exposed to disease germs—if they had checked a cough or sneeze they certainly would have been. Such germs would be on the things you touched.

Through your prints the germs are placed on food you eat and so reach your mouth where they multiply to many millions very quickly—then they penetrate your whole system, causing illness. Life Extension Institute lists 27 diseases which may be spread by the hands in this way.

To be Safe—do this

Germs are everywhere! They are hard to kill. You must wash your hands often during the day and always before meals to be sure of removing all germs. Ordinary good soap, of course, will not do. There is only one soap that has been shown by laboratory tests to be certain to kill germs. This is Lifebuoy. It contains a germicide. Lifebuoy will also keep you free from body odour. A bath in the morning or before going out in the evening keeps one safe for many hours.

A Luxurious Soap Too

Yet there is nothing harsh about Lifebuoy. Its rich, gentle lather comes from two fine palm oils, blended to form a beauty soap which is kind to even the most delicate skin. You will find it wonderful for your complexion. There is no perfume to Lifebuoy—just the extra-clean scent of the germicide which soon disappears but tells you that you are safe.

Get a supply of Lifebuoy today from your dealer.

Lever Brothers Limited, Toronto

Stops Body Odour

Lifebuoy

Health Soap

A Luxury Soap Plus a Germicide

STEAMER RUNS WILD IN ENGLISH HARBOR

Passengers Have Exciting Time When Mooring Rope Breaks

Ramsgate, Eng.—Passengers in the paddle steamer Crested Eagle had a thrilling experience when the vessel, after a rough voyage from London, came into collision with a number of small boats lying in Ramsgate harbor, and ran into the stone wall of the pier.

The harbor was strewn with the wreckage of smashed row boats, and the Crested Eagle suffered considerable damage to her bows.

The mooring rope parted while attempts were being made to land passengers at the pier-head stage.

When the steamer finally crashed into the wall, boatmen made her fast and the passengers were able to land unharmed.

Read the Examiner Want Ads. It you are Looking for Bargains

TWO OUTSTANDING BARGAINS FOR WEDNESDAY EVENING AT

DAVIES' BARGAIN STORES

BOTH STORES OPEN TILL 9.30 P.M. DON'T MISS THESE VALUES

MEN'S WORK SHIRTS	MEN'S ELK BOOTS	MEN'S WOOL WINDBREAK'RS	MEN'S WORK PANTS
Light and Dark Blue Chambray, big roomy make. Reg. $1.00 value. All sizes	Very fine soft Elk leather, 16-inch top. A real, sturdy, long-wearing Boot. Reg. $12.00	Pure Wool Mackinaw Cloths, nice colors, all sizes. Reg. values to $5.50	Dark pattern, strong, hard wearing Cloths. Well made, all sizes. Reg. $1.50 .....
49c	5.98	2.49	89c

2 STORES DAVIES' BARGAIN STORES 2 STORES

WALLACE BLOCK, CAMPBELLFORD 390-2 AYLMER ST., PETERBOROUGH

ARTICLES OF INTEREST TO THE FARMER

MAPLE SYRUP; SOME HSTORY OF ITS MAKING

Indians Used to Slash Trees With Tomahawk—Use Birch Bark Pails.

QUEBEC HEADS PRODUCERS

Department Estimates 50,000 Growers Tap 8,000,000 Trees.

From the "Agricultural and Industrial Progress in Canada" we glean some interesting figures in relation to this nice sweet business, in connection with our maples.

The making of sugar and syrup from the maple, which is confined to this continent, goes back to the days when America was roamed by the Indian It is from the Indian that the art of extracting sugar from the maple is derived, though the methods used have been greatly improved. The Indian was accustomed to gash the tree with a tomahawk in a slanting direction, and beneath the opening made was inserted a wooden chip or spout, to direct the fluid drop by drop into the receptacle resting on the ground. The sap was caught in a birch bark dish and boiled in earthen kettles. The small quantity of dark, thick syrup thus made was the only sugar available to the Indians, and is stated by early writers to have been highly prized. Until about fifty years ago there was little improvement made in the methods of sugar makers; but since that time the advance has been similar to that in other branches of agriculture, until it has become a more or less highly organized commercial industry.

A report on maple sugar production during the present year is contained in the last issue of the official monthly Dominion Government bulletin on agricultural statistics. According to this report the production of maple sugar in Canada this spring was 5,484,100 pounds valued at $930,000. The production of maple syrup is placed at 1,314,700 gallons with a value of $2,606,900. The total value of both sugar and syrup is given in the report as $3,537,000. This figure was the lowest for some years. The highest point reached in the last six years was in 1929 when the total value of the output was $6,118,656.

8,000,000 Trees Tapped

Quebec is the leading province in the production of both maple sugar and maple syrup. Ontario comes second, and the only other two provinces in which the industry is carried on commercially are New Brunswick and Nova Scotia. In the present year of the production of maple sugar, Quebec supplied 4,726,000 pounds, Ontario 636,000 pounds, Nova Scotia 63,000 pounds and New Brunswick 58,500 pounds. Quebec's primacy is not so marked in the maple syrup branch. Of maple syrup Quebec produced 737,000 gallons, Ontario 572,400 gallons and Nova Scotia and New Brunswick approximately three and two thousand gallons respectively.

It is estimated by officials of the Department of Agriculture that the maple sugar and syrup industry is carried on by about fifty thousand growers. The number of trees tapped annually approximate eight million. The best remaining opportunities are no doubt to be found within the extensive Crown lands of Eastern Canada and in 1929 some eighty permits were issued for the operation of "sugaries" on Crown lands. The Forest Service of the Department of the Interior estimates that the total stand of sugar maples is approximately 60,000,000 trees. The chief export market for Canadian maple products is the United States. In the calendar year 1930, out of 116,705 gallons of syrup exported 114,202 gallons went to the United States while of exports of maple sugar totalling 5,997,436 pounds, all but about 40,000 pounds went to the same market.

CANADIAN PACIFIC
FIVE DAYS to EUROPE By EMPRESS or BRITAIN

FROM MONTREAL
To Liverpool
Oct. 2 ..... Duchess of Atholl
Oct. 9 ..... Duchess of Bedford
Oct. 15 ..... Duchess of York
Oct. 23 ..... Duchess of Richmond
To Belfast-Glasgow
Oct 2 ..... Duchess of Atholl
Oct. 9 ..... Duchess of Bedford
Oct. 15 ..... Duchess of York
Oct. 23 ..... Duchess of Richmond

FROM QUEBEC
To Cherbourg and Southampton
Oct. 14 Oct. 28 ... Empress of Britain
From VANCOUVER and VICTORIA
To Honolulu-Japan-China Philippines
"Trade with the Orient."
Oct 10 ..... Empress of Japan
Oct. 24 ..... *Empress of Asia
* Does not call at Honolulu
CANADIAN-AUSTRALASIAN LINE
Vancouver-Honolulu-Suva-New Zealand-Australia
Oct 14 Dec. 9 ..... Aorangi
Nov. 11 .... Niagara
Apply to Agents or
J. BLACK McKAY, General Agent
Canadian Pacific Bldg., Toronto

Need Early Snow Badly On Prairies

There probably never was a time in the history of agriculture in the Prairies when early snow was so much needed as at the present time. The extent to which snow contributes moisture to the fields depends directly on the time at which it falls, according to W. D. Albright, Superintendent of the Dominion Experimental sub-station at Beaverlodge, Alta. When a thick coat of snow falls on unfrozen ground a great deal of it melts and becomes established as soil moisture. The extent to which soil can be kept unfrozen and permeable depends entirely upon natural developments. If the snow falls early to a good depth it will ensure a considerable supply of moisture in the soil, while if rains or sleet permeate the surface soil and freeze they are likely to form a solid coating which will leave the ground almost as dry in the spring next year as it now is.

SEE THAT BEES ARE WELL FED

Colonies Need Extra Supplies in Fall and Spring for Brood Rearing

SUGAR SYRUP GOOD

(Experimental Farms Note)

The honey harvest of 1931 has been gathered, good or bad the bees have done their best, for it is only nature and the beekeeper that are likely to get the honey crop, and more often than not it is the beekeeper. One of the most important phases of beekeeping in which the beekeeper is apt to ruin his prospects of a honey crop is that of feeding his bees for the winter, and in spite of repeated warnings from Dominion and Provincial Departments, year and through personal experience also, thousands of colonies perish or are seriously weakened every winter through starvation.

Giving the bees food to carry them through the winter is not done in the spirit of fair play of for humanitarian reasons, it is a straight business proposition, to keep living and at the height of efficiency those insects that alone can gather future crops of honey. Heavy brood production is necessary in the colonies during the fall and spring, as brood cannot be produced without food. During the fall the honey may or may not be sufficient nectar available to stimulate the bees to greatest brood production, and should the latter be true then feeding must be resorted to.

So long as brood rearing is in progress and the bees can fly, they may be given low grade honey, provided it is not allowed to accumulate in the hives, but for winter months the food provided must be the best grade of honey or honey or syrup made of white granulated sugar. Enough honey should be saved from the clover flow to provide each colony with at least forty pounds, while it is true that the average colony does not consume this amount the writer has known of colonies that have starved to death at that amount. It is far better to find strong colonies with a surplus of stores in the spring than colonies depleted through starvation.

Instead of giving the bees honey the same amount of white granulated sugar made into syrup, two parts sugar to one part of water is just as satisfactory. The Bee Division of the Central Experimental Farm, Ottawa, has tested many kinds of honey and syrup as winter food for bees, but none has given the same results as clover honey and sugar syrup. For further particulars regarding the feeding of bees, write for Bulletin No. 7, "Wintering Bees in Canada."

NEED 10 ACRES FOR BIG MATCH

Tents Will be Laid Out in Streets With Most City Conveniences.

HORSESHOE PITCHING

Ten acres of land will be required to contain the miniature tented city that will spring up on the site of the International Plowing Match here during the week of October 12.

The scores of large tents will be laid out in streets, and the grounds will be brilliantly illuminated by electric lights. Other features to the services of this "city" will be a daily mail delivery and collection. A Bell Telephone System will be operated on the grounds, with local and long-distance telephones, and private booths. Telegraph wires will carry news despatches of the big events of the match direct to Canadian Press, and the newspapers of the continent.

A hospital in charge of doctors and nurses is another service. Dining rooms, lunch counters and refreshment booths will also have their place in the big job of feeding the thousands who will attend the match. Most modern sanitary conveniences will be installed, and there will be a daily garbage collection.

Manufacturers and sales representatives of all kinds will be on hand to show their wares in actual demonstration. These displays will cover a large portion of the area, and should prove an education to local residents in showing the advance that science has made in agriculture and kindred pursuits.

The DeLaval Company will have a tent housing cattle, and will give a thorough demonstration of milking machines and dairy equipment. the Hydro-Electric Power Commission will also have a large exhibit, in which the latest labor-saving devices for the home will be demonstrated.

Others established on the grounds will be newspaper offices, Dominion Agricultural Farm Display, and Royal Winter Fair Show. A moving picture show will be set up on the grounds.

The great horsehoe pitching tournament should prove a big feature, being open to all exponents of the ancient game. Medals and prizes will be awarded.

Too, the match will assemble here perhaps the finest group of horses ever seen in the county. The keenest plowmen in Canada will be here competing for high honors.

PROPER FINISH FOR MARKETING HOGS IS URGED

Govt. Official Claims Farmers Much to Blame for Present Prices.

LIGHT WEIGHTS SHIPPED

Canadian Prices Adjusted to Conform With Present Economic Conditions.

Farmers have themselves to blame largely for much of the present unsatisfactory prices in the hog market, according to A. A. MacMilain Chief of the Sheep and Swine Division of the Federal Department of Agriculture. Many farmers were apparently stampeded by the falling market into rushing young, unfinished, lightweight hogs to the yards with the result of forcing prices to still lower levels. The common sense practice to follow at present, he urges, is to finish hogs to a proper market weight, around 200 pounds.

In this connection Mr. MacMillan has prepared the following statement:

"The present year has witnessed several unfortunate practices which have affected market values in hogs. At the beginning of the year hogs were being carried up to the maximum for bacon weights, and a considerable volume were too fat or overfinished. As the season advanced and prices moved into lower levels, farmers apparently became somewhat uneasy regarding the hog price outlook, and within two or three months the tendency developed to market at light weights and, more unfortunate still, in many cases, unfinished. In July, the percentage of light and unfinished hogs moved to market was such as to be an active factor in the price decline down to lower levels which exist at the present time."

Revolution in Prices.

"During the past summer, we have witnessed what might be called a revolution in hog price relations at home and abroad. For a long time, prices in Canada were much above world values as represented by the price of bacon in Great Britain. Also, values for bacon and pork in Canada were very much out of line with values for other meats. While the quality of Canadian bacon and pork products was outstanding and a great selling factor in the domestic market, economic conditions resulting from the depression eventually brought about a slowing up in consumption and a lowering of values such as reflected itself in a marked drop in live hog prices.

"At the moment is would seem safe to conclude that Canadian hog prices have now been adjusted to conform to present economic conditions throughout the Dominion. There will undoubtedly be fluctuations in prices, upwards and downward, from present levels, brought about by the usual seasonal demand, by excessive or light supplies of hogs, and in part, perhaps, by poor quality of hogs. During the past summer, there may have been some justification for farmers to market over-early in seeking to avoid, if possible, the lower prices. Today there is no justification for such a practice, but absolutely the reverse.

"The common sense practice to follow from now on is to adopt a policy of finishing hogs up to the proper market weight, which is in the vicinity of 200 pounds. Such practice consistently followed by the rank and file of farmers will do more to steady hog markets, regularize marketings and further improve the quality of Canadian hogs, than anything else that might be suggested."

Byng Spends Last Day At Scotland Yard

LONDON, Sept. 29.— (CP) —Viscount Byng of Vimy says "goodbye" to Scotland Yard tomorrow. He is retiring from the chief commissionership of the Metropolitan Police which he took over in 1928, two years after the conclusion of his term as Governor-General of Canada. Lord Byng was at his desk in the "Yard" early today, and spent some time examining reports submitted him from various departments regarding the reforms he had instituted during his term.

Behind The Marketing Movement

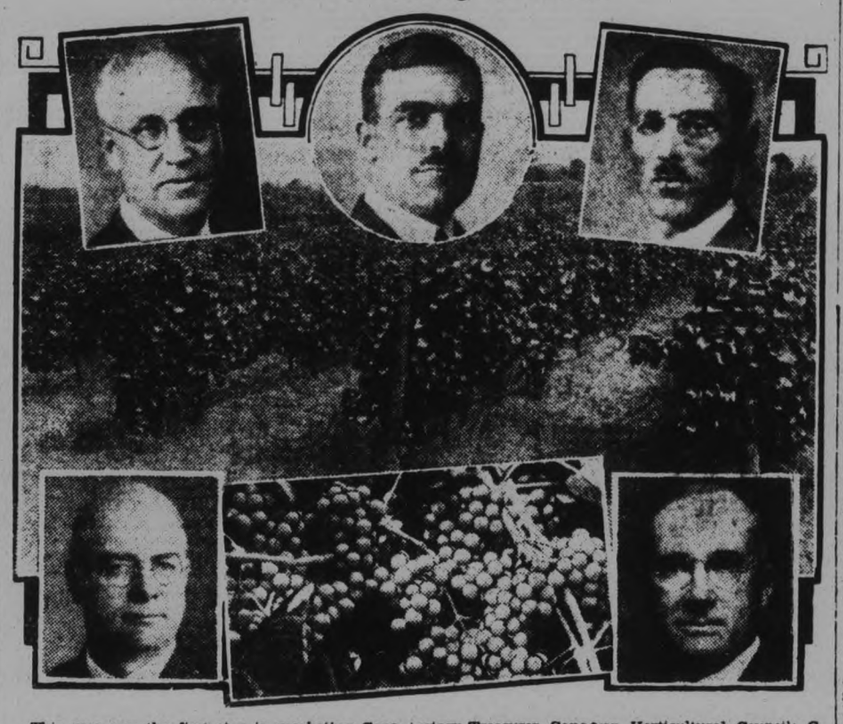

This year sees the first step in marketing Canadian grapes under a definite trade mark—Big "O" Brand. Among the men actively taking part in this movement are:—Top row, W. B. Somerset, Chairman Ontario Marketing Board; Major L. F. Burrows, Secretary-Treasurer Canadian Horticultural Council; C. W. Bauer, Secretary Ontario Growers' Markets Council. Bottom row:—H. L. Craise, President Ontario Growers' markets Council; A. W. Smith, prominent grower.

PETERBOROUGH MARKET QUOTATIONS

RETAIL.

Fruits.

Oranges, 25-50c doz.; grapefruit, 5 for 25c. 2 for 25c; pineapples 10-20 cents each, $1.50-$2.05 dozen; bananas. 25-40c dozen; lemons, 19-25 cents a dozen; cocoanuts, 5c and 10c each; pears. 50 and 60c doz.; cooking figs. 2 lbs 25c; apricots, 25c lb.; peaches, 6-qt. bkt. 45c; 11-quart basket, 60-85c; canteloupes, twenty-quart basket, 39-45c; cherries, 11-qt. red, 85-99c; 6-qt. black, 1.19; watermelons, 15-25c each; plums, 11-qt. Lombards, 50c; damsons, 50 cents 11-quart basket; pears, 35c doz.; huckleberries, $1.35-$1.50 basket; cooking apples, 20c pk.; eating apples, —c pk.; crabapples, 25c pk.; black currants, 25c qt.; grapes, 15c lb.; 6-qt. basket, 30c.

Vegetables.

Potatoes, 3 pecks for 25c, 90-pound bag for 50c; sweet potatoes, 9 pounds for 25c; carrots, 5c bunch; green onions, 5c bunch; cabbages, 5-10c each; red cabbage, 5c each; Canadian cabbage 5c each; leaf lettuce, 5-10c bunch; spinach, 2 lbs. 15c; cucumbers, 11-qt. bkt. 25c; cauliflower, 15-25c; parsnips, 30c peck; asparagus. 3 bu 25c; sweet potatoes, 2 lbs. 25c; cooking onions, 10 lbs. 19c; Spanish onions, 4 lbs. 25c; head lettuce 10-15c; parsley, 5c bunch; tomatoes, 11-quart baskets, 25 cents; celery, 10-35c; green peppers, 10c; mushrooms, 70c lb.; sage-savory 5c bunch; turnips, 20c peck; radishes, 5c bunch; new beets, 5c bunch; wax beans, two pounds for 25c; green peas, 4 qts. 25c; beans, 3 lbs 25c; squash, 15c each.

Nuts.

Mixed, 25c lb.; shelled walnuts. 35-60c pound; broken, 39 cents a pound; shelled almonds, 45 cents lb.; walnuts, 25c lb.; peanuts. 15-25c lb.; filberts, 25c lb.; almonds. 25c lb.; new Brazil nuts, 25c lb.; shelled, 50c lb.

Creamery butter, 21-25c lb.; dairy butter, 18-21c lb.; lard, 17-20c lb.; eggs 15-21c doz.; new cheese 13-25c lb.; clover honey, 5-lb pail 43c; comb honey (clover), 20-25c; comb honey (amber), 10-15c; sections, 19c each; shortening, 15c lb.

Fish.

Salmon, 28c lb.; finnan haddie. 15-25c lb.; whitefish, 15c lb.; fillet haddie, 19c lb.; fresh and smoked fillets, 15-20c lb.; fresh lake herring, 11c lb.; smoked kippers, 2 pairs 21c; flounders, 12c lb.; codfish, 12c lb.

Meats.

Beef, 10-25c lb.; veal, 15-35c lb.; bacon, 25-45c lb.; chicken, 30-35c lb.; turkey, 35c lb.; lamb, 12-25c lb; pork, 15-25c lb.; sausage, 20c lb.

WHOLESALE

Flour

Bread flour, 24-lb. bag, 67-75c; pastry flour, 24-lb. bag, 47-65c; 98-lb. sack bread flour, $2.39-2.65.

Grain

Fall wheat, 40c bushel; spring wheat, 35c; oats, 20-25c; barley, 35c; peas, 75c; rye, 35c; buckwheat, 50c; alsike, $4.

Hogs

Live hogs, bacon, $4.75 cwt. f.o.b.; select graded, $1 over per cwt.; dressed hogs, head on, $9; head off, $10.

Hay, Bran, etc.

Hay, baled, $12 per ton; straw, $7-$8; bran, $18-$20; shorts $20 ton.

Hides and Wool.

Cow hides, 2-3c a lb.; horsehides. $1.25-$1.50 each; veal skins, 5-6c lb.; lamb skins, 10-15c each.

Wool, fine, coarse, and medium. 7c lb.; rejects, 4c lb.

HIGH-QUALITY EXHIBITS SHOWN ROSENEATH SCHOOL EXHIBITION

Number and Variety of Exhibits Far Beyond Expectations of Society

7 SCHOOLS IN PARADE

ROSENEATH, Sept. 30 (Examiner Correspondence)—The annual school fair held on the Agricultural grounds on Wednesday, September 23 was an outstanding event and showed a year of activity, faith, vision and perseverance, among the children and their teachers.

It was most encouraging to those taking part in the big event to see so many present.

Competition was very keen in the various exhibits, so that the judges had no easy task in making awards in many classes. This year surpassed even the highest expectations of the society. The exhibits in the field root classes contained some fine specimens of turnips, mangolds, beets, carrots, parsnips etc. The potatoes were of an exceptionally high grade while the apples and tomatoes were plentiful and of excellent quality.

The needlework and other domestic science exhibits were numerous and very attractive. Deserving of special mention are the home cooking exhibits. Spectators commented upon the wholesome and appetizing appearance of the various foods.

The judges and officials for the day were. Walter H. Smith, B.S.A.; Walter Reynolds, B.A.; R. J. Armstrong, B. J Philp, Mrs. Vera Gooderich, Mrs W. H. Smith and Miss Tinson.

Col. J. W. O'Dell and A. A. Martin school inspectors acted as instructors during the exercises by pupils.

Seven schools were in the parade and many times it seemed as though the judges were almost puzzled and hesitated before giving the final decision.

The school fair is no longer an experiment; it is an established organization and each year it is growing stronger.

The schools with their teachers were 1 and 25, "Woodvale," Miss Mary Bell; S.S. No. No. 2 junior Roseneath, Miss Helen Barrie; S.S. No. 2 senior. Roseneath, Miss Kathleen Barrie; S.S. 3, North Alnwick. Miss Frances Buck; S.S. No. 9, Cobourg road, Miss Mary Torpey; S.S. No. 17 Bowmanton, Mr. Harlan Slade; S.S No. 21 Burnley, Miss Ireland; S.S 22 Miss Elva Bowen. Burnley did not take part in any of the exercises and only a few exhibits.

Walter Smith, B.S.A. took charge of the livestock naming contest, judging animals from pictures and this proved very interesting. A class with four boys and two girls entered, namely Ben Gibson and Pat Fitzpatrick S.S. 9 Percy; Cecil Robins and John Nixon, S.S. 2, Alnwick and Berenice Murphy and Ruby Warner, S.S. 22, Haldimand. The girl scored the most points and awarded first prize.

The darning and buttonhole making competition, under the supervision of Miss Tinson was very interesting. The fifteen girls worked carefully and diligently in this open contest which resulted as follows, for darning Veronica Kelleher and Cathaline Kelleher S.S. 9; buttonhole, Ruby Blodgett, Azetta Blodgett, S.S. 2; Vera Sherwin 1 and 25; Berenice Murphy, S.S. 22; Frances Simpson S.S. 21.

The manual training exhibits done by the boys showed skill and cleverness but when it comes to flowers, the children surely benefit. The love of the beautiful in nature is inculcated largely through the eye of youth, and not through the exhortations of older folk, and what more beautiful sight is there than the massed blooms which were on display and filled a portion of the tables in the large hall last Wednesday.

In the group competition seven schools took part; it was hard to cypher out which group was best. Roseneath junior room looked very pretty in its colors of green and white, while the senior room was in yellow and black. Cobourg road in red, white and blue; North school in green and gold; Bowmanton and Woodvale in red and white; No. 22 Haldimand wore red peaked caps and ties. Each school carried its beautiful "made-at-home" banner, and marched to the centre field where singing and physical training demonstrations were given. S.S. 22 received first in the Strathcona exercises, S.S. No. 17 was awarded second, and S.S. No. 3 third.

The school chorus was decided upon in favor of S.S. No. 22 in first place, S.S. 1 and 25 second; S.S. 9 third.

The special prizes donated by The T. Eaton Co. Ltd., were awarded to number of points at the fair. The silver trophy went to Ruby Blodgett. "Seigneur D'Huberville" and "Wacousta" two books and the second prize, was won by Azetta Blodgett S.S. 2 Sr., and third prize consisted of two books "The Silver Maple" and "The End of the Rainbow" was awarded to Elva Curtis S.S. 17.

LATE RAINFALLS HELPED ROOTS

Corn Crop of Ontario Exceptionally Heavy—Apples Above Average.

THRESHING IN WEST

Outside the Prairie Provinces the harvesting of satisfactory cereal crops is approaching completion and heavy crops of later staples are expected. In the Prairie Provinces grain cutting has been completed, with the exception of 10 per cent. of the wheat and 25 per cent of the coarse grains in Northern Alberta, where frost has caused slight damage to standing crops. Threshing has been completed in the southern areas of the three Provinces, with the exception of Southern Alberta, where 25 per cent of the grain remains to be threshed. A large percentage of the crop in the Northern areas of Alberta and Saskatchewan is unthreshed. Heavy rains are delaying operations and will cause damage to the unthreshed crops. In Quebec harvesting has been completed of good average cereal crops, and good crops are promised of roots, corn and tobacco. In Ontario there are heavy crops of corn, tomatoes, grapes, apples and tobacco. In the Maritime Provinces average crops are anticipated. In British Columbia heavy rains have delayed threshing and in some districts have seriously damaged grain, a large proportion of which can be used only for feed.

Province of Ontario.

Heavy rains throughout the Province have materially helped root crops and have improved conditions for ploughing and fall wheat seeding. Cutting of an exceptionally heavy corn crop is under way. Tomatoes are plentiful and above canners' requirements. The harvesting of a very heavy grape crop is progressing satisfactorily. Late apples are sizing and colouring well, and promise better than an average crop. Over 75 per cent. of a heavy tobacco crop is safely housed, with the leaf heavy and of good quality.

Growing, Selection, Preparation Of Grain, Seed For Exhibition.

By HERMAN TRELLE
(Copyright 1931)

HOW TO SHRINK AND HARDEN A SHOW SAMPLE

When the exhibition seed is completely threshed and separated into one mass, bulk sample and when we begin the further processing of the select seed, we shall have rounded the corner, passed the middle mark and are away for a good start down the home stretch to a completed World Show exhibit.

For best results and conservation of time and labor, this last, man controlled stage should be systematically divided and executed into four progressive steps, in the following order: first, the further shrinking, hardening, moisture reducing and unifying step; second, reducing the volume of the sample by uniforming the size and shape of the seeds by the use of screens and other simple methods and appliances; third, selecting the best time when the sample is ready for hand-picking; and fourth, the final "setting" and finishing of a beautiful sample.

By this systematic procession which adapts itself harmoniously to nature, the writer has done away with most of the drudgery of useless hand-picking, etc., etc. In a few words this system resolves itself into reducing the exhibition sample from a carefully constructed larger volume of quality seed, and NOT the illusive idea that it is posible to hand-pick, for example, the 900,000 individual kernels to be found in a fifty pound World Show sample of wheat from an unknown mixture. This foolhardy stunt just can't be done! A little simple arithmetic (at the rate of 20 kernels to the minute) coupled with ordinary rules of health and human error should dispel the illusive idea of attempting such a practice, not to mention the reaction of nature's elements on the seeds as they are being so slowly and openly handled and dangerously exposed.

Tendency to Shrink.

It is the natural tendency of all seeds to shrink when once they become dead ripe, and the more nearly perfect a seed it, when it is dead ripe, the less the outline shape or contour will change, as the natural process of shrinking (mostly a reduction in size due to loss of moisture) and hardening takes place. For example: when a beautiful sample of wheat continues to show a smooth, plump outline as it hardens, one can be assured that the same symmetry will be retained in the kernel as it gradually dispels its excessive moisture, reduces in size and becomes very hard; but, on the other hand, if a wrinkle, or a dent, or an open or twisted crease develops early, and before the kernel shows hardness, one can be assured of a more and more distorted shape developing as the wheat kernel becomes harder and harder. Rye seed or the barley hull, however, shows a wrinkle from the very beginning of ripeness, but the finer and more silky the wrinkle appears the plumper and more attractive will be the development of the seed. Oats continue to show a broad, straight, smooth and well opened vest or bosom held snugly against the inside seed by a tight fitting shiny hull of fine texture. It has every promise of turning out to be an attractive sample. A top sample of peas (other than canners) should have a bright skin capable of taking on a high polish without showing a trace of wrinkle or blotch. Therefore, should a raising or loosening of the skin be apparent, one may safely conclude that perfect maturity was interrupted by nature or by man. These few examples will stress the paramount importance of hardness, coupled with maturity. In more detail further indications of quality and attractive appearance will be discussed by the writer in a later article.

This shrinking and consequent hardening will continue providing the sample is kept in a favorable, cool to warm temperature and dry atmosphere until a natural balance (point of equilibrium) is reached between the seed and the surrounding atmosphere. And, right here, it is important to know that the natural air in Western Canada's grain growing areas is always dry and agreeable to the processing of grain as long as the weather is clear, but, with a drop in temperature below what feels cool, or a damp moisture condition, one must resort to artificial protection, for exhibition seed, to compensate this harmful change. This can always be found in one building or another on any farm. Therefore, at this time, it is at once apparent that the prize bulk seed must be placed in contact with healthful air in order to attain the best natural balance which will not mar the seed's attractiveness or germinating properties (vitality) immediately after it has been separated from the mother plant.

Man Is Artificial.

If mother nature had her choice however, she would not process the seeds any further, but hold her seed fair right now at this time, in the natural open air, when the seeds are in their natural state and not interfered with by man. But man is artificial and decides to show nature's products in artistically, unnaturally reduced masses, assembled togethed for comparative judgment, in an unnatural "hot house" show room. So, in order to meet this artificial condition in the healthiest and best possible way, man must resort to further artificial means, in order to further reduce the moisture content, and further shrink and harden the prize bulk seed to a point of equilibrium that will harmoniously adapt itself to this unnatural show room condition.

After years of experimenting, and testing, and making mistakes, the writer has found that there is no dry atmospheric condition to be found economically better adapted than that of the normal, healthful home, or any building in which the temperature can be controlled around 70 degrees F. in which to complete the processing of show samples, and in which to "fix" them so that they will stand up to the best advantage under these artificial show room demands. Remember, World's Show samples will be exposed under observation and out of the exhibitor's control for 8 months before the final awards are made, and Regina's normal atmospheric condition can safely be considered dry, and really warm during this period.

Proceed as follows, and considering the information in the previous articles, the following methods can safely be applied to every seed listed in the World's Show prize list. Take the bulk, wind separated seed and divde it into clean, strong, common grain sacks. Securely tie each sack after filling them about half full of the larger, coarser seeded varieties (wheat, barley and peas) and no more than half the quantity of the smaller seeded varieties (timothy, clover and alfalfa). Stand all the sacks side by side in the coolest place in the house. A good, dry cellar is o.k. Do not pile the sacks one upon the other.

Spread a cover over the whole assembly so that there will not be a too rapid rise in temperature. Next day move the sacks into a normal temperature where you intend to work on them. Reverse the sacks by turning them upside down, and again cover them for a day. After this the cover may be left off, but at least twice a day, and at regular intervals shake the sacks and reverse them. As this regular reversing process continues the seed is slowly, safely, surely and gradually shrinking and hardening more and more, while the moisture content is becoming less and less, and approaching nearer and nearer to that of the dry surrounding at mosphere—a comparative condition to that of Regina's massive World's Grain Show room.

Break Must Be Made

There is absolutely no danger of damaging the exhibition sample if this somewhat monotonous, rythmic, reversing process were to go on indefinitely, but a break must be made to reduce the volume of the sample and begin building up the finished show product. So, in about a week the kernel will have safely reached a hardness when one can plan reducing the volume to at least half, but no less than twice the volume of the final sample, by a quick screening process that will scalp the larger kernels off the top and most of the smaller and thinner kernels from the bottom of the mass sample. The usual wire and zinc screen found on the average farm may be used for this rough, first screening.

In a later article the writer will give more detailed and exacting sizes and methods to use for the various important kinds of show seeds.

This 'airing" of the sample has a tendency to help quicken the hardening of the kernels, after which no time should be lost in getting the reduced volume of seed back into sacks where the reversing process can AGAIN be safely resorted to, at least twice a day in order to further harden the skin and shrink the kernel.

Caution Judging from observation at any major seed show, most exhibitors are inclined to be over anxious. The processing and manipulating of beautiful seeds before the skin is in a condition to stand it has irreparably damaged what would otherwise have been a winning sample. Do not be too impatient in waiting until the seeds have reached a hard, 'set" and uniform state when they may be safely manipulateid in a more exacting and finished way.

This will be described in more detail in the next article.

FAMILY RE-UNION HELD IN OTONABEE

Descendants of Late William Chamberlain Gather at Old Chamberlain Farm

The annual gathering of the descendants of the late William Chamberlain was held recently on the old Chamberlain farm in Otonabee, the former being one of the pioneer settlers of that township.

All the living sons and daughters were present, being Mrs. Annie Fife and Evans Chamberlain, of Peterborough; Mrs. Margaret Reynolds and Mrs. Mary Kelly of Otonabee and Thomas Chamberlain, on the homestead. Mrs. Elizabeth Winch, of Peterborough, was also present.

Early in the forenoon the guests began to arrive and tables were arranged on the lawn where dinner and supper was served to about one hundred and twenty guests. During the afternoon the older members enjoyed social intercourse while the younger folks enjoyed a game of ball and other amusements; a program of sports for the children being enjoyed.

At the conclusion a hearty vote of thanks was tendered Mr. Chamberlain and his family for their hospitality, the former replying in a few well chosen words, and assuring the friends present that it gave him much pleasure to have so many of his friends and relatives present and hoped they would all be present next year.

Featuring Hall's 3 Big Days

Values that will be good News for Thrifty Women, Oct. 1-2-3

Presenting the Newest

'CHONGA'

Richly Fur Trimmed

COATS

$19.95

JUST ARRIVED AND NEVER HAVE STYLES BEEN MORE ATTRACTIVE—THE LAST WORD IN STYLE, VALUE AND QUALITY—SEE THESE

Styles and materials of the higher priced garments in these new "Chonga" weaves. Colourings of black, brown, green, Malaga, etc. Liberally trimmed with heavy fur—French seal Jeanette, Vicuna Fox, Arabian Lynx and Hare. Styles particularly suited for older misses and matrons. Sizes 16 to 44. Be among the first to see these Coats at our Store during THREE BIG DAYS. You will recognize these as very superior garments, in a much higher class than indicated by our Sale price.

Women's Flannelette Gowns

Made of extra good weight white flannelette, in pullover, short sleeve and V neck styles. The high neck styles with long sleeves. Trimmed with contrasting colours and fine tucking. Women's regular and extra large sizes. A usual $1.00 value. DURING THREE BIG DAYS, each **79c**

Women's Double Woven Fabric Gloves

Simplex Double-woven Fabric Gloves in the correct Fall and Winter weight. A wonderful variety—pull-ons, fancy cuffs, saddle-stitched and two-dome styles. Colours of mode, beaver, toast, grey and sand. Sizes 6 to 8. Regular 98c quality. DURING THREE BIG DAYS, pair **59c**

Linen Crash Cloths

Real Linen Crash Lunch Cloths, 52 x 67 inches, with multi-colored wide stripe borders. Colours of green and gold, with lighter tints in mauve and pink. Hemmed ends. Usual $1.35 value. DURING THREE BIG DAYS, each ... **98c**

White Bath Towels, pair

Thoroughly napped, very absorbent Pure White Towels with hemmed ends, with coloured striped borders of pink, blue, gold, mauve or green. Would be exceptionally good value at $1.00 per pair. Secure a supply. DURING THREE BIG DAYS **69c**

Walker's Big Beauty Soap

A cake of high quality Bath Soap, containing full four ounces. A highly satisfactory Soap for you to use. Regular 10c cake. Always DURING THREE BIG DAYS, cake..... **5c**

Face Cloths

SUBSTANDARDS

Heavily napped, 12 x 12-inch Face Cloths. A large variety of jacquard patterns and combination colourings, coloured stitched edges DURING THREE BIG DAYS.... **4 for 25c**

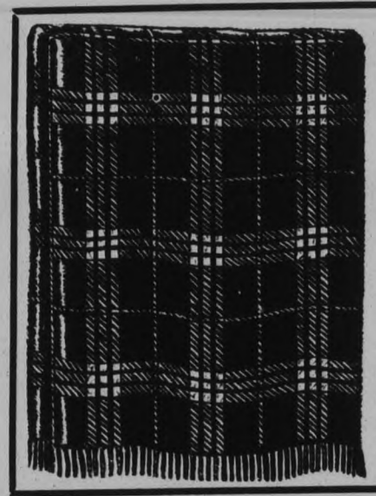

Comfortable, Well Napped

Real Wool Travel Rugs

$2.89 ea.

A Pure Wool Rug with heavily fringed ends. Measures 58 x 72 inches, weighing about 3¼ pounds. Suitable for auto, bed cover, etc. In several attractive plaid designs in predominating colors of blue, fawn, green, grey and black with coloured mixtures. Come early and take advantage of this rare opportunity to save on a durable, warm and inexpensive Rug. DURING THREE BIG DAYS..... **$2.89**

Rare Value in Cushion Tops

Metal Embossed Velvet Cushion Tops, size about 18 x 18 inches. Five choice patterns in green, rose, gold, blue and brown. Floral and scroll design. DURING THREE BIG DAYS, each..... **49c**

Cocoa Door Mats--Special

A well made Mat, size about 13 x 22 inches, bound on edges. A quality usually sold at about 60c. Come early for these. DURING THREE BIG DAYS, each..... **39c**

MEN'S ALL WOOL WORK SOCKS

Wide ribbed Work Socks in a serviceable weight for Fall and Winter. Grey and random knit mixtures; white top, heel and toe. Usually 35c. DURING THREE BIG DAYS, per pair..... **26c**

Or 4 Pairs $1.00

Sturdy Police Braces

Reliable, heavy service Police Braces, made of wide fancy striped webbing, with cushion back, solid leather fittings throughout, with brass slides. An extraordinary special value. DURING THREE BIG DAYS, pair..... **33c**

Cosy Fleeced Sleepers For Kiddies

Fine knit, plain colored (pink, blue or white) cloth with soft fleeced lining. Buttoned at back, made with drop seat, all seams outsewn. Sizes for children from 1 to 6 years. Would be good value at 95c DURING THREE BIG DAYS, pair.. **69c**

EXCELLENT YARNS OF RELIABLE QUALITY VERY LOW PRICED

INTRODUCING DIADEM SPORTS WOOL

Remember this name for future purchases. A satisfactory Knitting Wool for all kinds of sports wear, sweaters, babies' wear, scarves, etc. One-ounce full weight. 16 of the season's wanted colours, including black and white. DURING THREE BIG DAYS, per ball..... **9c**

OR 3 BALLS FOR 25c

SCOTCH 4-PLY FINGERING YARN, LOW PRICED

A bright finished Scotch 4-Ply Fingering Yarn. Full weight, soft, long staple Yarn, suitable for all general purposes. Put up in ¼-pound skeins, in colours of black, white, grey, buff brown, heather, cardinal and brown. Note the quality of this Yarn and ur price. An unusual opportunity—take advantage of it. DURING THREE BIG DAYS, per lb..... **98c**

ALL PURPOSE WHEELING YARN FOR SOCKS, MITTS, ETC.

A splendid all-purpose Yarn in both 2 and 3-ply. Made from long, strong staple wool, in colors of black, white, light grey, mid grey, grey and white mixture, scarlet, buff and heather. Particularly good for socks and mitts. Come early for this. DURING THREE BIG DAYS, per lb..... **75c**

RICHARD HALL LIMITED

NORHAM.

Miss Maud Isaac of Toronto is visiting her brother, Mr. B. Isaac.

Mr. Percy Windover visited Mr. and Mrs. Charles Dunn of Seymour on Sunday.

Mr. and Mrs. Marshall Wilson were the guests of Mr. and Mrs. Robert Wilson of Campbellford on Sunday.

Mr. and Mrs. Vernon Marks and Miss Crealock visited Mr. William Crealock on Sunday.

Rev. and Mrs. Clare attended the funeral of the late Mrs. (Rev.) Sterling of Colborne on Saturday.

Mr. and Mrs. Bruce Gummer and family visited Mr. and Mrs. Marshall Wilson on Saturday.

Mr. and Mrs. Oscar Campbell and family spent Sunday with his mother, Mrs. Ella Campbell.

Mr. and Mrs. S. Quackenbush and son, and Mr. and Mrs. Ernest Quackenbush, of Havelock, were the guests of Mr. and Mrs. Fred Weatherup on Sunday.

Mr Fred Weatherup was called home from Peterborough on Saturday, on account of the death of his little son.

Miss Jean Clysdale of Hastings visited her cousin, Miss Edna Evans, over the week-end.

Mr. and Mrs. Harry Wilson and Fern, and Mr. and Mrs. D. Turvey and children, were at Campbellford on Saturday.

Mr. and Mrs. Sam Gummer of Stirling spent Saturday in the village when he had a sale of his household effects. While the rain in the afternoon affected the attendance, the sale was very successful.

Wesley Clare and Everett Newman were in Marmora on Saturday, when the softball team of Warkworth High School played the Marmora High School team. On account of the rain the game was not completed.

The rally service of the Norham Sunday school was held on Sunday morning, September 27.

The church was beautifully decorated with flowers and fruit. A large choir composed of members of the Sunday school led the singing.

The program was the one prepared for the day by the Religious Educational Council, "The Stories of Jesus," which were given by Howard Evans, Margaret Nelson, Edith Brenton and Mrs. David Evans.

Mr. Gordon Mitchell, the superintendant, had charge of the service.

BORN — To Mr. and Mrs. Gordon Carr of Norham, on Tuesday, September 22, a daughter.

The death occurred on Saturday, September 26, of Charles, the son of Mr. and Mrs. Fred Weatherup, at the age of 5 months.

IMPORT DUTY SET.

OTTAWA, Ont., September 29.—(C.P.). — The duty on importations of goods from Great Britain will be based on the value of the goods in British currency at the rate of exchange prevailing on the date of shipmen. This was the statemnt t-day of officials of the Department of National Revenue.

Cupid is neglecting the widows in England, according to government figures, which show that in 1920 one of every eight brides was a widow, while today the proportion is one of every 13.

DISTRICT NOTES

From Villages and Towns in District

BY CORRESPONDENTS OF THE EXAMINER

CENTRETON

Among those from Centreton who visited Cobourg on Saturday were, Mr. and Mrs. J. A. McAuley, Miss M. Bethel, Mr. and Mrs. John Gillespie, Mr. and Mrs. Hugh Gillespie, of Parry Sound, Mrs. F. Etchor, Mrs. John Merriam and Mr. A. Hope.

Mr. R. Honeywell is spending a few days with friends in Guelph.

Mr. and Mrs. A. Coffey and family were guests of Mr. and Mrs. Nichols, of Castleton on Saturday.

Miss Maggie Newton, of Cobourg, is spending her holidays with her parents, Mr. and Mrs. George Newton.

Mrs. F. Chapple is spending a few days with relatives at Frankford.

Rev. M. F. Hawley preached the afternoon service at Mount Carmel on Sunday.

Rally Day service was held in Centreton United Church on Sunday, when the altar was beautifully decorated with white, mauve and pink asters. Readings, "Jesus' Love for the Out of Doors," "The Courage of Jesus," "How Jesus Came to the City" and "The Betrayal, Crucifixion and Resurrection of Jesus" were given by Misses Edith Webb, Marion Nichol, Mary Bethel and Mrs. James McKenzie, respectively.

Miss Edith Webb, of Grafton, and Master Joe Webb, called on their sister, Mrs. H. McAuley on Sunday.

The thanksgiving harvest home service was held in St. John's Church on Sunday, when the church was tastefully decorated with leaves, flowers and vegetables and fruit. Rev. Mr. Jackson, M.A. of St. Peter's Church, Cobourg, had charge of the service. Members of St. Peter's Church choir and the organist assisted with the singing. Mrs. Ravendale, of Cobourg, contributed a solo.

Miss M. Bethel, of Kingston returned home on Sunday after spending the week-end with Mr. and Mrs. S. Coffey

Mr. and Mrs. Johnson McKenzie and family spent Sunday with Mr. and Mrs. James Honeywell of Castleton.

Miss Laura Baxter spent Sunday with her aunt, Mrs. F. Etchor.

Stirling

Mr. and Mrs. Murray McGee also of S Oliver of Toronto were week-end guests here.

Mrs. Flo Blakely, of Toronto is visiting Mrs. S. Rosebush.

A very successful barn dance was held at the Rose Bush pavilion on Wednesday evening. The place was appropriately decorated with corn stalks, wisps of straw, pumpkins and lanterns. New numbers were heralded by the tinkle of the old-time cow bell.

Mr. Allen Meiklejohn spent the week-end in Campbellford the guest of Alex Little.

K. Harkness and Betty Burch spent the week-end in Kingston.

Miss Aggie Anderson and Mrs. and Mr. A. Hay, of Campbellford were Stirling visitors on Wednesday.

Mr. Alex Little and Allen Meiklejohn spent Friday at Crowe Lake.

Mr. Stanley Wilmer, who has been assisting in the Superior Store, has returned to Belleville.

Messrs. Clinton McGee and Donald Ross motored to Kingston to register at Queen's University on Wednesday.

Mr. and Mrs. R. W. Meiklejohn and Allen also Emma and Charley Allen spent Sunday visiting Mr. and Mrs. Norman Rosebush, River Valley.

A number of tourists from Buffalo are camping at Rosebush's, River Valley.

Mr. and Mrs. Joe Whitehead and Glen spent Sunday visiting Mr. and Andrew Hay, Campbellford.

Mrs. B. Belshaw and Miss Harkness spent Wednesday in Kingston.

A delightful time was spent at Mr. J. D. McGees recently, the occasion being a shower held on the eve of Miss Myrtle McGee's marriage. Rev. A. N. Reid, M.A., was the chairman of the evening. Many useful and beautiful gifts were in evidence. Lunch was served at the close.

Mr. T. Ward spent the week-end in Toronto.

Norwood

Mr. Howard Lobb, Miss Bessie Moon and Mrs. L. Tufnail of Detroit attended the funeral of the late Wm. Lobb on Sunday.

Mr. Wm. F. Jones of Ottawa is visiting his uncle and aunt, Mr. and Henry Squire, King street.

Mrs. S. McGee is visiting her sons George in Detroit and Dr. A. R. McGee of Green Bay, Wisc.

D. Annis, G. Pike, F. Wildman and G. Campbell of Toronto have been holidaying at "River View" cottage, Stewart's Landing, Trent River.

Mr. Wm. Puffer of Toronto was a visitor in town this week.

Mr. and Mrs. Joseph Dicken, Mr. and Mrs. J Rogers and daughters were visitors to Stirling recently.

Miss E. Henderson, Reg.N., of Philadelphia, Pa. is a visitor at the home of Mr and Mrs. W. A. Richardson.

Mr. and Mrs. A. J. Martin of Thornburg visited at the home of Mr. and Mrs. R. Dean recently.

Miss Annie Edwards was in Peterborough on Thursday.

Mr. and Mrs. G. H. Walker of Toronto visited recently at the home of Mr. and Mrs. Edward Slater.

Mrs. J. E. Roxburgh has returned from Starkweather, North Dakota where she attended the funeral of her brother, Mr. Fletcher Meharry.

Miss Lottie Slater of Colborne spent the week-end at her home here.

The Field Farm Milling Company's property at Norwood has been sold by the official trustee Mr. W. R. Morris and Dr. F. R. Latta of Roseneath was successful tender. Mr A. L. [illegible] will act as manager.

Mr. Arthur Wigmore of Swift Current, Sask. formerly of Norwood visited friends here en route to Montreal on a busi[illegible] trip.

Word was received in town by Miss C. Calder of the sudden death of her brother, Mr. [illegible] A. Calder at Torrington, Conn. Miss Calder left immediately for [illegible]rington and with her uncle, Mr. [illegible] Calder of Watertown, N.Y., att[illegible] the funeral. Deceased was [illegible] elder son of the late James Calder and was born and educated in Norwood.

Bonarlaw

Rev. A. Smith, of Roslin, was the preacher at St. [illegible]'s Church on Sunday evening last Rural Dean Levason took the ser[illegible] at Roslin on this date.

Mr. and Mrs. J. R[illegible]rown spent the week-end at Ard[illegible] with their daughter, Mrs. G. K[illegible]eld.

Mrs. J. F. Baker and sons, Cecil, Chester and Kennard spent the week-end in Toronto. They were accompanied by Mr. Gald Bristol.

Mr. B. A. Quinn, Belleville, who is now relieving Mr. John Brown of the C.P.R., ent Sunday last at his home.

Mr. George Quackenbush, who came to Benarlaw so[illegible] days ago to attend his mother funeral, is extending his stay fo[illegible]some days. Mr. Quackenbush resi[illegible]s at Waubamick, near Parry Sn[illegible], where he has resided since 1[illegible].

The Rawdon Rifle Association team, composed of [illegible]d. Mack, Walter Foley, Robert [illegible]aylor, Jas. Gordenier, John Wellm[illegible] and W. A. Bateman, who shot recently in competition with the Lakefield team, won out by 21 [illegible]nts. This was the second shoot of the series and was held at Lakefield. The Lakefield team did excent shooting, but the visitors gained the lead on the first range and held it throughout the shoot. As this is the second victory for the Rawdon team, the cup goes to them. It is hoped that next year another competition will be arranged. The personnel of the Rawdon tm is decided by the aggregate made on the Bonarlaw ranges during the summer.

Bridgenorth

Mrs. J. C. McConkey visiting her sister, Mrs. R. Nichol, at her summer cottage.

Mrs. Marcus Fowler and daughter, Jean, Mrs. Wallace Nicolls and baby, of Bridgenorth, and Mrs. W. McConke[illegible], of Peterborough, spent a few days with their [illegible]ster and mother, Mrs. Stevens at Mrs. Black, of Lindsay.

Mr. and Mrs. Earl Mar[illegible] of Detroit, spent a few days [illegible]t their home [illegible] Smith.

The Ladies' Aid of Fairview United Church are having lantern slides in their church on Friday night under the direction of Mr. John.

Mrs. [illegible]. Stevens, of Lindsay, and her mother, Mrs. Black, are recent guests at the home of Mrs. Marcus Fowler, of Smith.

Fenella

Congratulations are in order to Mr. Anthony Sherwin, a pioneer of Haldimand Township, who on Saturday, September 26, passed the eighty-sixth milestone of his birth. Considering his advanced years, Mr. Sherwin enjoys a good measure of health. Although for some time Mr. and Mrs. Sherwin have not been engaged in active farming, they still enjoy driving out behind their favorite pony, and their many friends will hope to see them spared to enjoy many more years together.

Mr. and Mrs. Albert Macklin, of Sarnia, were week-end guests of their cousins, Mr. and Mrs. W. A. Macklin. Mr. Macklin was born in this community and when quite young moved with his parents to Western Ontario.

Mrs. John Twigg, of Toronto, was called here during the past week owing to the death of her friend, the late Mrs. W. J. Jibb.

Mr. and Mrs. B. Billings, of Ottawa, called on old friends in this community during the past week.

Mrs. John Mason, Peterborough, attended the funeral on Saturday of the late Mrs. W. J. Jibb.

Mr. and Mrs. Archie Smith and family, Vernonville, were Sunday guests of Mr. and Mrs. Roy Smith.

Many from this community attended anniversary services at Centenary on Sunday.

Messrs. Thomas Davidson, Camborne; John Davidson, Cobourg, and Whitney Davidson, Bethesda South, attended the funeral on Saturday of their cousin, the late Mrs. W. J. Jibb.

Mrs. M. Richardson, Cobourg, is visiting E. P. Macklin.

Mr. and Mrs. Samuel Ash, Toronto, attended the funeral on Saturday of the late Mrs. W. J. Jibb.

Mr. and Mrs. Cleverton and family, Port Hope, were Sunday guests of the latter's mother, Mrs. Annie Smith.

Mr. and Mrs. Frank Shearer and children, Harwood, were Sunday guests of Mrs. Shearer's sister, Mrs Hugh Sherwin, and Mr. Sherwin.

Bring Your PRINTING Problems to Us

CHURCH MEMBERS HONOR MINISTER

Rev. J. and Mrs. Lennox Are Presented Tea Wagon on Departure from Havelock

HAVELOCK, Sept. 29 (Examiner Correspondence)—The members and adherents of Knox Presbyterian Church, assembled in the school room of the church on Friday night of last week, to spend a social evening with their minister and his wife, Rev. Dr. J. and Mrs. Lennox, and to wish them Godspeed prior to their departure for Huntsville, where Dr. Lennox has been called as minister of St. Andrew's Presbyterian Church.

The program was opened by singing, "Come let us sing of a wonderful love" and prayer by Dr. Lennox. A vocal solo was then sung by Miss M. Sexsmith, followed by community singing. Dr. Lennox next favored the gathering with a vocal solo by request. This solo was followed by community singing and a solo by Miss Vaughan Rorke.

At this time in the evening's proceedings Dr. and Mrs. Lennox were called to the platform and presented with a beautiful walnut tea wagon as a token of esteem and appreciation of the services which they have rendered to Knox Church during the time they have resided in Havelock. Rev. Hugh Brown, a former minister of the church read an appropriate address.

Dr. and Mrs. Lennox made fitting replies thanking the congregation for the gift and the kind words which accompanied it, and also expressing regret at leaving the many friends they had in the community.

"For they are jolly fellows" was then sung, followed by addresses from Rev. Hugh Brown and Mr. F. J. Squires, expressing personal loss they felt and also the loss to the church in the departure of Dr. and Mrs. Lennox to another sphere of work in the Master's vineyard.

Mrs. C. Jamieson followed with a solo and another solo was sung by Dr. Lennox, by special request. "Auld Lang Syne" was then sung, after which the ladies of the congregation served refreshments. A pleasing feature of the occasion was the presence of Mr. and Mrs. H. F. McNichol of Milton former members of the church, Mr. McNichol acting as chairman for the evening.

Obituary

MRS. W. J. JIBB.

(Examiner Correspondence.)

FENELLA, September 30.—The funeral service of the late Sarah Davidson, wife of W. J. Jibb, Fenella, was held on Saturday afternoon, September 26, from the family residence.

The late Mrs. Jibb passed away on Thursday evening, September 24th, after an illness extending over many months.

Mrs. Jibb was prominently identified in church and community work. Until the previous year, when prevented by illness she had taught the Bible Class in Fenella United Sunday school for many years, was a member and past president of the W.M.S., and the Women's Institute. Mrs. Jibb was in the sixty-eighth year of her age. Besides her sorrowing husband she is sadly mourned by a host of friends. Chief among the mourners is Miss Louisa Clark.

The funeral service was conducted by the pastor, Rev. R. W. Paton, M.A. He reminded his hearers that this life is but a portal to the better life beyond and that dear ones passed on are but asleep in Jesus. The casket was borne to its last resting place by six cousins of the deceased. Interment was made in the family plot in Bethany (Macklin's) cemetery. Many beautiful floral tributes surrounded the form of the one who in life had surrounded herself with flowers. The funeral was largely attended many being present from a distance.

WILLIAM BIGELOW

BETHANY, Sept. 30 (Examiner Correspondence)—The death occurred in Bethany on Sunday of a well known resident in the person of William Bigelow, in his 66th year.

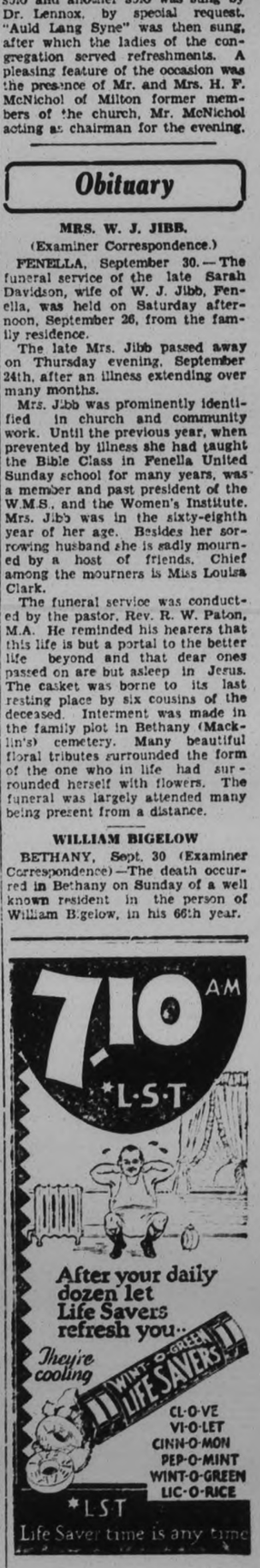

You will find many things in the Classified Ads. of The Examiner.

Grocery Specials

Brunswick Sardines Tin 5c

Lux Toilet Soap.....3 bars 18c
Pure Cider Vinegar.....gallon 35c

Zinc Rings, doz. 14c | Chipso large pkg 18c

Soap Chips.....2 lbs. 15c
Bon Ami Powder.....2 tins 23c
Certo.....bottle 29c

Thursday Matches, 3 boxes 21c | Victory Olives, 20-oz. jar 18c

Household Blend Tea.....3 lbs. 1.00
Aylmer Red Pitted Cherries, No. 2 squat tin 15c
Fresh Creamery Butter.....lb. 23c

Dove Brand Pears No. 2 Tin 2 for 27c

Loin Veal Chops.....lb. 25c
Peamealed Bacon, by the piece...lb. 23c
Jellied Veal.....lb. 30c

CANADIAN DEPARTMENT STORES LIMITED

RALLY DAY HELD IN ZION CHURCH

Special Message Delivered to Congregation by Rev. Mr. MacTavish

PETHERICK'S CORNERS, Sept. 30 (Examiner Correspondence) — Rally day was fittingly observed during the regular church service hour at Zion on Sunday afternoon. The theme "Stories of Jesus" was closely followed.

Those taking part in the stories and scripture were Pearl Kerr, Donald Barnum, David Walker, Myrtle Miller, Ernest Irwin. A duet by Misses Cora and Gladys Petherick was much enjoyed. Special music was rendered by the junior choir, one hymn by the juniors and another by five junior girls Isobel Irwin, Doris Barnum, Laura Miller, Helen Barnum and Irene Miller. A special rally message was given by Rev. Mr. MacTavish. The whole program was under the leadership of the Sabbath school superintendent, Fred Barnum, and great credit is due to his energetic efforts.

Service Withdrawn

Service at Zion is withdrawn next Sunday on account of Hoard's anniversary. On Thanksgiving Sunday Oct. 11, the local anniversary services are to be held with Rev. Fred Lane of Canton as the special minister.

The anniversary entertainment to be held on the Tuesday following promises to be a splendid one.

League Meets

Nearly fifty attended league on Thursday evening with Mrs. Lorne Barnum in charge and the Hustlers having a good lead in attendance. After a short business and devotional session with a reading by Mrs. Barnum, Mr. MacTavish gave a wonderful travel talk on his trip to Siberia. This is the first time that Mr. MacTavish has ever spoken in public of any of his experiences during the World War and the league members certainly appreciated his description of the ocean trip and the interesting features of Vladivostok, the Siberian port where he spent a good deal of time.

Snapshots which he had with him showed vividly many of the things he told about and everyone present secured a knowledge of a far away land which few if any will ever visit.

On account of Campbellford fair the next league meeting will be held on Tuesday evening.

Rural School Fair Held At Centreton

CENTRETON, Sept. 30 (Examiner Correspondence) — The Rural School Fair was held in Centreton on Thursday, when eleven schools took part in the parade, the first prize being awarded to S.S. 11 with S.S. 6 and 7 and S.S. 12 also receiving prizes.

There was a fine display of exhibits, the fancy work and sewing shown by the girls being especially good. The home cooking exhibits were good as were those of vegetables and fruits, poultry and manual training articles.

The T. Eaton silver cup was awarded to Freida Richardson, of S.S. 1., while the second prize of two books went to Betty McLauchlin, of S.S. No. 2. Third prize of two books went to Helen Ingram of S.S. No. 12 and the shield was won by S.S. No. 1, teacher, Miss A. Carruthers.

The weather being chilly, the warm fire and excellent dinner and lunch provided by the Ladies' Aid, were much enjoyed.

RELIABLE PRINTING no order too small

RADIO PROGRAM

WEDNESDAY FEATURES.

6.45—The Stebbins Boys—WEAF.
7.00—Bing Crosby—CFRB-CBS.
7.15—Mme. Frances Alda—WEAF
7.30—Miller and Lyles — CFRB-CBS.
7.30—Phil Cook, comedy songs — WJZ.
7.30—Royal York Orchestra — CPRY.
7.45—Romanelli's Orchestra — CFRB.
8.00—Arthur Pryor's Band—CBS.
8.00—Conservatory Quartette — CFRB.
9.00—Halsey Stuart—CKGW-NBC.
9.30—Eno Crime Club — CFRB-CBS.
10.00—Rochester Civic Orchestra—WJZ.
10.30—Tone Pictures—CFRB-CBS.
10.30—Romanelli's Orchestra —
11.45—Organ, Lew White—WJZ.
12.00—Cotton Club Orchestra — WEAF.
12.00—Joe Froman's Orchestra — WJZ.
12.30—Nocturne, Ann Leaf—CBS.
12.30—Sherbo's Continentals — WEAF.
1.00—Park Central Orchestra — WABC. CKGW.
11.00—The Street Singer—CBS.
11.00—Slumber Music—WJZ.
11.00—Newscast—CFRB.
11.15—Organ, Jesse Crawford — WEAF.
11.30—Vincent Lopez Orchestra — WEAF.
11.30—St. Moritz Orchestra—CBS.
11.30—Moonbeams—WOR.

THURSDAY FEATURES

6:45—Tower Exercises—CKGW.
8:00—Pep 'n' Al—Merrie Men — CFRB.
8:00—Breakfast Program—CKNC.
8:15—Morning Devotions—WBEN.
8:30—Cheerio—CKGW-NBC.
9:00—The Commuters—CFRB.
9:30—Tony's Scrap-Book—CFRB.
9:45—Melody Musketeers—CFRB.
10:00—The Prince of Pineapple — WJZ.
10:30—Melody Parade—CFRB.
11:15—Household Institute—WEAF.
12:00—Don Bigelow's Or.—CBS.
12:15—Newscast—CFRB.
12:30—Farm and Home Hour—WJZ
12:45—Rex Battle's Orch.—CPRY.
1:00—Arcadian Court Or.—CKCL.
1:15—Newscast—CFRB.
1:45—Savoy Plaza Orch.—CFRB.
2:00—World's Series Ball—CFRB
2:00—World's Series Ball—CKGW
4:30—Organ, Harvey Robb—CPRY.
5:15—Newscast—CFRB.
5:30—Rinso Talkie—WBEN.
5:45—Meet the Artist—CFRB-CBS
6:00—Rose Room Orch.—CKGW.
6:45—The Stebbins Boys—WEAF.
7:00—Bing Crosby, songs—CBS.
7:00—Amos 'n' Andy—CKGW.
7:15—Reis and Dunn—CFRB.
7:30—Phil Cook, songs—WJZ.
7:30—Royal York Orch.—CPRY.
7:45—Romanelli Music—CFRB.
8:00—Dixie Singers—WJZ.
8:00—Arthur Pryor's Band—CBS.
8:45—Sisters of the Skillet—WJZ
9:00—Arco Musicale—CKGW.
9:15—Welcome Lewis,—CBS.
9:30—Sherlock Holmes—CKGW.
10:00—A & P Gypsies—WJZ.
10:00—Weaver of Dreams—WOR.
10:00—Rolfe's Orch.—WEAF.
10:00—Fred Culley's Orch.—CPRY.
10:30—Tito Guizar, tenor—CFRB.
10:30—Romanelli's Orch.—CKGW.
10:45—Organ, Kath. Stokes—CFRB
11:00—Street Singer—CBS.
11:00—Slumber Music—WJZ.
11:00—Little Jack Little—WEAF.
11:00—Newscast—CFRB.
11:15—Organ, Jesse Crawford — WEAF.
11:30—Sherbo's Contin'als —WEAF
11:30—Moonbeams—WOR.
11:45—Organ—Lew White—WJZ.
12:00—Guy Lombardo's Orch.—CBS
12:00—Ted Black's Orch.—WEAF.
12:15—Palais d'Or Orch.—WJZ.
12:30—Nocturne, Ann Leaf—CBS.
1:00—Anthony Trini's Or.—WABC

THE CANADIAN DEPARTMENT STORES LIMITED

TELEPHONE 3000 — Shop with Confidence—"Goods Satisfactory or Money Refunded" — GEORGE ST., PETERBOROUGH

Mayfair Hosiery

Pair 1.50

An Outstanding Value in "Better" Hose!

Mayfair Hose is well known for its fine, evenly sheer quality. Hose that you will be proud to wear, for any occasion. Heavy service weight or sheer chiffon, silk to the top and full fashioned, with slim flattering panel heels. Such popular shades as squirrel, Mayfair, gunmetal, misty morn and tanblush. Sizes 8½ to 10½.

Main Floor, C.D.S.

Chamo Suede (Fabric) Gloves, Pair 69c

Women's Chamo-Suede Gloves in pull-on style and six-button length. In shades of beige, nigger brown, grey and black. Sizes 6 to 8.

Main Floor, C.D.S.

Women's Neckwear, Each 79c

Crepe-de-chine, Pique, Organdie and Lace Sets in Panel Collars, Collar and Cuff Sets and Vestees. Extra good value at each 79c

Main Floor, C.D.S.

Flattering Dresses

and priced at only

12.95 AND 13.95

Flattering in material! Flattering in workmanship! Flattering in the way they fit! Flattering in every detail! These are the kind of Dresses you'd expect to find high priced! But, no, they are very MODERATELY PRICED at the C.D.S. All-silk crepes! Many styles! Shades of blue, wine, brown, and also black

—Third Floor, C.D.S.

Your Winter Coat

should be carefully chosen

Remember! It isn't the price that determines the true value, but also the quality and distinction you get for the price. These Coats are smartly styled from the season's newest materials, such as chongo and crepe weaves and boucle, featuring side fastening and some with belts. Lavishly trimmed with seal, Russian caracul, fox, mole and wolf, Persian lamb, silver muskrat and sable. And moderately priced at the C.D.S. Sizes 14 to 46 in the lot

17.95 TO 75.95

—Third Floor, C.D.S.

Martha Washington House Dresses, Ea. 2.25

Imagine! Martha Washington House Frocks of fine printed cotton in mauve, blue, green all-over patterns for such a low price! They come in sizes to fit 34 to 48. Extra special Tuesday!

—Third Floor, C.D.S.

Women's *Eatonia* Rayon Lingerie

We pride ourselves on this Eatonia value. We really think it's the best regular value obtainable. Included are opera top Vests with picot edging and reinforced under arms. Bloomers have free running elastic at waist and knee, also picot edging. In delightful pastel shades and also black and white. Sizes small, medium and large. Eatonia value, each 1.00

Women's Back-Fastening Brassieres 29c

Made of pink dobby cloth, with elastic insert at side. Sizes 32 to 40. Exceptional value!

—Second Floor, C.D.S

Braemore Flannelette Gowns

Featuring embroidered yoke with V or high neck, long sleeves and roomily cut. Sizes 36 to 44. Braemore value, each.. $1

—Second Floor, C.D.S.

De Milo Combination Garments, 2.98

Made of patterned rayon and cotton material, with fitted rayon bust sections. Well boned and suitable for stout or average size figures. Sizes 34 to 44.

—Second Floor, C.D.S.

Children's Two-Piece Suits, 1.00

Two-piece Wool Suits, featuring polo collar or square neck. Contrasting trim, and sizes 14, 16 and 18. Colors of blue, sand, red and green.

—Third Floor, C.D.S.

Youths' Fall Topcoats

Smartly Styled!

Each 8.95

Here's exceptional value in Coats such as the young fellows admire and want. Tailored from good weight tweeds in neat check and herringbone effects. Sizes 30, 31 and 32 in the lot.

Main Floor, C.D.S.

All Wool English Serge Special, Yd. 1.59

A very special purchase enables us to offer this All-Wool English Serge at this extremely low price. Suitable for skirts for school wear. 54 inches wide.

—Second Floor, C.D.S.

Novelty Dress Goods, Yard 95c

In tweed effects and patterns, suitable for making Fall suits, ensembles and street dresses. Width 36 inches.

—Second Floor, C.D.S.

Oilcloth Table Covers, Each 89c

A good assortment of Colored Oilcloth Table Covers in several attractive designs. About 54 inches square.

—Second Floor, C.D.S.

Special! Men's Hats, 2.25

Smart new Hats in a weight suitable for Fall wear. Made in snap brim, welted edge and bound edge styles from fine quality fur felt, in grey, pearl, slate and fawn. Sizes 6¾ to 7½.

Main Floor, C.D.S.

Special! Men's Pecarry Hog Gloves Pair 1.79

SECONDS

Here is a low price on the sort of Gloves that men and young men are wearing for Fall and Winter. Heavy quality with well sewn seams. Sizes 7¼ to 9.

Main Floor, C.D.S.

Men's Work Shirts 85c

Splendid quality Work Shirts in cotton tweed. Large, roomy cut body and one breast pocket. Sizes 14½ to 17½.

Main Floor, C.D.S.

Women's Robinhood Shoes In Smart Fall Designs 2.98

There's no reason for you not having new shoes to match your Fall costume when you can buy shoes of this quality at this low price. Ties, Straps, Oxfords and Pumps in attractive designs, featuring Cuban and high heels. Sizes 3 to 7 in the lot.

—Basement C.D.S.

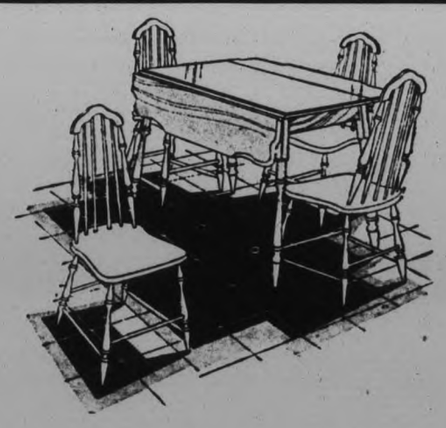

Unfinished Table and Four Windsor Type Chairs

Time Price for Set of Five, only 12.95 LESS 7% FOR CASH

—2nd Floor, C.D.S. Hsfg. Bldg.

The "Beaver" Electric Washing Machine

A strongly made, medium capacity Washer with ¼ horse-power motor machine cut gears and aluminum gyrator. Make light of your wash day labors with this splendid machine. 69.50

—Main Floor Hsfg. Bldg.

Aluminum Coffee Percolators, 1.69

6-cup size, in medium weight aluminum, glass top and special heat-proof handle.

—Main Floor Hsfg. Bldg.

Oblong Ferneries, Time Price 2.95

LESS 7% FOR CASH

Of split wood, in size about 10 x 31 inches. Brown finish, with metal tray. Stands about 29 inches high.

—2nd Floor, C.D.S. Hsfg. Bldg.

Linoleum Rugs "Seconds"

Bright colors in smart patterns. Easy to clean.

Size 7' 6" x 9' at 7.13
Size 9' x 9' at 8.55
Size 9' x 10' 6" at 9.98
Size 9' x 12' at 11.40

Drapery Repp, Yard 69c

Delightful shade of green, brown and blue. Suitable for overdrapes, upholstering, etc. Yard 69c

—2nd Floor, C.D.S. Hsfg. Bldg.

3-Pc. Chesterfield Suite

Chesterfield and two Arm Chairs, covered with worsted mohair and figured moquette[illegible] side of spring cus[illegible] taupe sh[illegible]

TIME PRICE 79.50

LESS 7% FOR CASH

CANADIAN DEPARTMENT STORES LIMITED

BODY MAY BE M STERY CLUE.

NORTHPORT, N.Y., September 29 (C.P.). — The body of a man washed ashore to-day not far from where the strange murder of Benjamin P. Collings of Stamford took place on September 9, gave Suffolk County authorities what they believed might be their most important clue to the Collings slaying.

Defying the old tradition that a molested ghost strangles its assailant to death, a girl[illegible]

stone [illegible] result that the "ghost" is in the report[illegible] pital with several st[illegible] in his

FIRST BABY OF THE MONTH CLUB

WARNE BROS.

Jewellers

349 George St.

CONGRATULATIONS TO MOTHER AND DAD

Let us welcome October's new citizen to Peterborough with the gift of a Silver Spoon. Call or phone your address and we will mail.

October's First Baby Gets a Welcome at the C.D.S.

Our experience is that there are many duplications in a Baby's presents, so we want to Welcome the First Baby of the Month with an unrestricted choice, to the parents, in our Infants' Department, to the extent of

$2

Congratulations from

CANADIAN DEPARTMENT STORES Limited

The Food Mother Eats

is of great importance. We wish to present the parents of the First Baby of the Month with a Strip of Tickets for our

LOAF SUPREME

Just 'phone the address to 640, and we will heartily send our gift.

Purity Baking Co., Ltd.

Comstock Furniture Co.

wish to congratulate Mother and Dad. Just call and we will give **10% Off the price of any Baby Carriage or Cot you may choose.**

Congratulations

The Comstock Co.

300 George Street

SODEN'S BOOK STORE

131 Hunter Street

Our gift to the parents of the First Baby of the Month is One Dozen Announcement Cards, with our congratulations. Call when convenient.

A Floral Posy

is our gift to the First Baby of the Month. Flowers speak for happiness—this we wish baby and parents. Just phone the name and address of Mother and Dad, or the Hospital.

Yours heartily,

Peterboro Floral Co.

'Phone 1395.

The Very Best Shoes

will be none too good for our First Baby of the Month. We invite Mother to call and let us fit the Baby with a Neat Pair of Shoes.

Agnew-Surpass Shoe Store

384 George Street

For Mother's Health

We want to present a Box of

Smiles'n Chuckles
Yeastin
PATENTS APPLIED FOR
CHOCOLATE

A post card from Dad to

Hamblin-Metcalfe Company

makers of Smiles 'n Chuckles Candy, Kitchener, will bring it. Mail us the address. We will mail you the Box with our Congratulations.

And Now For Dad

There is a Box of Cigars waiting for the Lucky Dad, to help him entertain the boys when they call to see the New Baby, at

KELBRICK'S

140 Hunter St.

Opp. Regent Theatre

Drop in.

Baby of the Month WINS

"CHRISTIE'S ARROWROOT BABY"
Courtesy of Christie, Brown & Co., Limited

BABY'S Food Must Be Kept FRESH

and so we will give 10 Days' Ice Service Free if Mother or Dad will just 'Phone the address.

Good Luck to the First Baby of the Month.

The ALLIN ICE CO.

Phone 6

Our Welcome

Phone 480

and we will cheerfully call and take Mother down town the first day she desires. We are at Mother's Service as a welcome to the New Baby.

H. Stinson

Taxi Livery

Baby's Food Must Be Fresh and Wholesome

BOND'S Drug Store

Buys direct from the manufacturer, and Mother is thus assured of all Supplies being as they should be, and LISTEN! The First Baby of the Month wins a Free Feeding Bottle, complete with supply of Nipples, at our Store.

'Phones 327, 3327 — Free, Prompt Delivery

Cor. George and Hunter Sts. — Open Every Night

We Will Help Keep Baby Warm

We extend a welcome to the First Baby of the Month. We will give 250 Lbs. of Coal Free, and if Dad needs more he will find we sell only the best quality at the most reasonable prices.

Good Luck to Baby and Parents.

T. A. Rehill Co.

Phone 245

Of Course Babies Don't Eat Cake

But many folks will be dropping in to see the new Baby, and so to Mother we will deliver Free a Suitable Cake as a welcome gift. All we hope is that Mother and friends may enjoy it when they call.

Congratulations from

Hooper's Confectionery

'Phone address to 1342, 291.

Congratulations To Mother

MILLER-POWELL COMPANY

wish to extend a Welcome to the First Baby of the Month. We will place a Night Light for Mother, either in the hospital or home, Free of Charge, as our gift. 'Phone the name and address to **283.**

Good Luck to Peterborough's New Citizen.

Miller-Powell Co.

Electric Supplies
438 George Street.

Our Congratulations to Mother!

We will be glad to send 12 cakes of

"INFANTS DELIGHT"

SOAP to the mother whose baby is the first born on the First Day of October 1931

YOUR BABY WILL THANK YOU

In After Years!

for the foundation of a healthful, clear complexion, laid in these first, precious years.

You will find this mild, borated, purest of soaps will keep your baby's skin in perfect condition.
Just send us your name and address.

THE JOHN TAYLOR COMPANY
Eastern Avenue, Toronto

EAGLE BRAND MILK

Congratulations to the fortunate Mother!

The Borden Company extend their hearty congratulations to the Mother whose Baby is the first born on first day after the appearance of this advertisement, and if she will send this announcement to the Borden Company, they in turn will be very glad to send to her, with their compliments, **6 Full-Sized Tins of EAGLE BRAND MILK.** If Mother finds it impossible to nurse her Baby, she will be well advised to remember that **EAGLE BRAND** has reared thousands [illegible] to maturity over a period of seventy-[illegible]

Experience has proven [illegible] safe, and entirely satisfactory Food [illegible] able to nurse her own child.

The BORDE[illegible]ed

[illegible] George

Mother's Friend

No other food is so good for Mother at this critical time as "OVALTINE."

OVALTINE quickly replaces precious vitality and maintains Mother's health and strength throughout the nursing period.

The list of Nature's tonic foods, fresh milk, eggs, and ripe barley malt, are concentrated in OVALTINE.

We wish to congratulate the Mother of the First Baby of October with a large size of OVALTIME.

Just have Dad drop a card to "Ovaltine," Peterborough, or 'Phone, and we will heartly send our gift with Congratulations.

OVALTINE

Tonic Food Beverage

A. Wander, Ltd., London, Eng. and Peterboro, Can.

Our Gift to the First Baby of Oct.

Is a Strip of Milk Tickets. . . We heartily make this little presentation because we firmly believe

Clean, Pure, Pasteurized Milk

is essential to Mother's and Baby's health. Just 'Phone the name and address to

1900

and our driver will call.

Congratulations

SILVERWOODS Peterboro Dairy

Silverwood's Dairies Limited is a Canadian organization, owned and operated by four thousand Canadian shareholders, including producers, consumers, and employees.

TO-DAY

TO-MORROW

SIMPSON'S

ORDER OFFICE

PETERBOROUGH

382½ GEORGE STREET

For the convenience of customers in the City of Peterborough and district, Simpsons have opened an order office at 382½ George Street. This innovation will make it simple for customers to purchase merchandise advertised on Simpson Pages in the Toronto daily newspapers, or in "Simpson's Canada Wide."

Free Delivery in Peterborough district zone.

TELEPHONE No. 3800

CANADA WIDE

ABOUT CANADA WIDE

Under Simpson's new Canada Wide service the facilities of the whole organization will be made even more available than before to customers in every part of Canada wherever you may live. And you will not have to wait six months for a new book to see what Simpsons have to offer, for every two months "Simpson's CANADA WIDE" will come to you, bring its offerings, its new merchandise, its money-saving opportunities, its new lower prices.

The Robert SIMPSON Company Limited

YOUNG WOMEN'S S AUXILIARIES' RALLY IS HELD SUNDAY LAST

Miss Winnifred Thomas as Guest Speaker, Delivers Interesting Address

INTERESTING PROGRAM

The second annual rally of young women's auxiliaries and mission circles of Peterborough Presbyterial held in George Street United Church, Monday evening, was an unqualified success from every viewpoint.

About six o'clock the girls of the various organizations began to gather in the auditorium of the church, whence they proceeded to the Sunday school hall and partook of the splendid banquet provided.

Mrs. W. H. Morton, secretary of Y.W.A.'s and circles, presided both during the supper hour and throughout the evening session. Not only can the inception of this rally be accredited to Mrs. Morton, but also a large measure of its success is due to her untiring efforts. After welcoming the girls to this rally and banquet, Mrs. Morton introduced the chorus, "The More We Get Together," which was accompanied by Miss Aileen Rose. The Rev. Mr. Millyard, pastor of the rally church, welcomed the young people to his church.

Concluding this part of the program, the members of the X.L. Mission Circle of St. James United Church presented their missionary pageant, "The Gift Everlasting," composed by Miss Connie Wagar, one of their members.

The guests retired to the church auditorium where a program of high inspirational value was given. The choir, composed of girls from the city circles and auxiliaries, was led by the organist, D. H. Howat. A delightful number was the solo, "The Stranger of Galilee," by Miss Dorothy Sager, a former circle worker in Tweed.

The opening devotional exercises were taken by Helen Roger, Y.W.A. of Knox Church, with Miss Colin and Mesdames Clegg and Anderson officiating.

Mrs. Morton was supported on the platform by the guest speaker, Miss Winnifred Thomas, candidate secretary of the W.M.S. Dominion Board, and Mrs. (Rev.) A. I. Brown, president of Peterborough Presbyterial.

Interesting Report.

Another interesting and worth-while development of the Y.W.A. and circle department of this Presbyterial is also due its energetic and capable leader, who has established as an annual affair the sending of a delegate to Whitby Summer School. The report of this year's delegate, Miss Eva Elliott, of the Y.W.A. of George Street Church, speaks for itself of the inspiration and knowledge of our mission fields which this training gives.

Members of Trinity circle and Knox Volunteer Y.W.A. were in charge of the reception of the offerings.

A pleasing feature of the evening was the presentation of the attendance banner to the society with the highest membership percentage present. This was received by Mrs. Smith, the president, on behalf of Trinity Y.W.A., who reported 100 per cent. attendance.

St. James circle came second with 94.7 per cent., and George Street Y.W.A., third, with 75 per cent. Special mention may be made of Norwood circle, who, in spite of the handicap of distance, equalled George Street's record.

Guest Speaker.

Miss Vera Squire, in a few warm words of appreciation, introduced the guest speaker, Miss Thomas.

Autumn rally, said Miss Thomas, is a time of great hopefulness, and we should share our ideals and enthusiasm. Her hope for the girls as they start the fall work was that they should do some real study. At least the majority of meetings should be the result of personal study, with few, if any, outside speakers. Enthusiasm is a direct offspring of knowledge gained through study.

In closing, the speaker made a strong appeal for a deeper Christian life on the part of the girls, that they might add strength to the great fellowship the whole world ever built up by the missionary enterprise.

Mrs. Ford Turner, of St. Andrew's Y.W.A., expressed appreciation of the co-operative assistance given by all, especially mentioning Miss Thomas, the crown and centre of the evening; the soloist, Miss Sager; Mrs. Morton, Mr. Howat, Miss Eva Elliott, the Board of George Street United Church; Mrs. Wagar, press secretary; Misses Helen Burns, Jean Hammond and Jessie Martin, and to St. James circle for their pageant.

This was seconded by Miss Edwards of Trinity Y.W.A.

After the closing hymn, Rev. Dr. A. I. Brown dismissed the gathering with prayer.

Y.W.C.A. PLANS ACTIVE SEASON

Fall Rally and Tea Opening Event on Friday Next

The various committees of the Y.W.C.A. have met during the last few weeks to plan association activities for the fall and winter.

The first event of the season will be the high tea and fall rally, Friday, October 2nd. Arrangements for the tea are in charge of the swimming pool and social committees. This tea will take the place of the postponed garden party. Mrs. L. J. LeClair, Mrs. J. Harkness and Mrs. N. Buchanan are joint convenors, with Mrs. H. Beal in charge of the tables. The tea will be served in the large green room and library from 5:30 to 7:00 p.m.

The rally program, in charge of the program committee, will consist of an exhibition of gymnasium work, archery, badminton tournament, basketball game and games in which all may join, as well as a program of swimming in the pool, between 7 and 8 p.m.

At eight o'clock in the large gymnasium all will assemble and the meeting will be addressed by Miss Estelle Amaron, a Y.W.C.A. secretary on furlough from Rangoon, Burma. Miss Amaron comes highly recommended by the Y.W.C.A. National Council and members of the Peterborough staff. Since her arrival back in Canada this summer she has given leadership at the Y.M.C.A. and Y.W.C.A. Summer Training School at Couchiching, and at the physical directors' conference this past week at St. Catharines. Miss Amaron also spoke at the Toronto Exhibition on the physical work in Burma, and everyone was enthusiastic about the story she told. Peterborough "Y" is indeed pleased to have Miss Amaron as guest speaker for the rally program. The program will also include musical numbers and an outline of gymnasium classes, clubs, educational classes, religious work and social and service programs, followed by a social hour.

On Saturday morning at 10 o'clock the rally for all juniors of the city will be held.

Monday, October 5th, will mark the opening of gymnasium classes. The physical director and committee have arranged a full schedule of classes of all ages and all interests. There will be gymnasium classes with Swedish and Danish exercises, club, wand and reed drills, archery, folk, clog, interpretive and æsthetic dancing, as well as badminton clubs and basketball tournaments for various teams of the city.

The educational committee have planned a busy season. It is hoped during October or early November to bring Dr. George Locke, on Russia. Classes in this department will include handcraft in leather, basket weaving, and wood carving; correct English; conversational French, reading circle, home nursing and first aid, elocution, junior cooking class and junior story hour.

Canadiens Qualify For Lacrosse Play-Off

MONTREAL TEAM BEATS MAROONS

Losers Overwhelmed by 12-2 Count in Final Game of Schedule

PLAY-OFF ON FRIDAY

MONTREAL, Sept. 30.—The last obstacle in the path of Montreal Canadiens to clinch a play-off berth in the International Professional Lacrosse League was cleared last night when the "Flying Frenchmen" defeated their intra-city rivals Montreal Maroons, by 12 to 2 in the last game of the scheduled season.

Canadiens, now assured of second place, will meet the Maple Leafs at Toronto on Friday night in the first of a best-two-out-of-three-game series for the league title. The second game will be played here on October 6 and the third, if necessary, at Toronto on Oct. 9.

The summary:

First Period

Canadiens—McAvoy 8.32
Canadiens—Bouliane 8.45
Canadiens—Dussault (Davidson) 10.55
Penalties—Smithson 2, Lounsbury, Reeve, Stewart, Clarke.

Second Period

Maroons—Lounsbury 15
Canadiens—N. Langevin 8.58
Canadiens—Degray 9.07
Maroons—Lounsbury 11.25
Canadiens—Lafrance 12.19
Canadiens—Bouliane 17.25
Canadiens—Bouliane 17.45
Penalties—Clark, Leighton, Reeve, O'Regan, Bouliane, Lafrance, P Langevin. Minors, Smithson, 5 minutes; Conacher, Degray, 10 minutes

Third Period

Canadiens—Dussault 6.09
Canadiens—Lafrance 16.30
Canadiens—McAvoy 19.15
Penalties — Coutie, Stephenson, Brossard, Conacher.

STANDING OF CLUBS (FINAL)

	won	lost	for	agst.	pts.
Toronto	16	8	258	164	32
Canadiens	15	9	210	154	30
Marcons	13	11	215	208	26
Cornwall	4	20	108	266	8

MAROONS WIN 3RD STRAIGHT

Campbellford Cops 11-9 Victory in Box Lacrosse League Fixture

VETERANS IN GAME

CAMPBELLFORD, Sept. 30 (By Examiner Staff Correspondent). — The Campbellford Maroons pocketed another victory in the Inter-County Box Lacrosse League by the small margins of two counters when they won a 11-9 score from Madoc last evening in a scheduled game at the Davidson Arena, Campbellford.

Striking the league leaders for the first time this year the Madoc aggregation put up a good fight to keep the Campbellford outfit from driving home a heavy victory. Playing many old lacrosse stick handlers who have been out of the game for some years the visitors staged a real come-back with a good clean game and plenty of pep Falling down a little on their condition, they are shaping up for a good line-up, however, and show signs that they will be heard from in the league this season.

The play was clean and some pretty stick handling featured with the Maroons' fast forward line in action clashing against Watson and McRae with play centering around Phillips, Madoc's pivot man. Edwards in the nets played a good game and faced up to the ball in good style. Watson was the counter for the visitors registering, the majority of goals and staged a fast game on the wing.

Whitton for the Maroons played his usual brand of lacrosse with Ingram, Buch and McArthur working in some nice combination, and Maybee showing a strong defence, Pete Garrison was also very much in action and did some counting working into the Madoc defence and staging some real play in their house.

Play Opens Slow

In the first session play was a little slow with the majority of goals being registered; Campbellford had the edge on the game counting seven counters to Mado's two, the visitors taking some time to warm up to the play They came back in the second period, however, by holding a one-goal lead and in the last frame did the majority of scoring, finishing only two behind the Maroons.

Three fifteen minute periods were played with A. Constable of Campbellford handling the game. Only one penalty was registered, this going to Maybee of Campbellford for a minor offence, one minute only being given.

The teams:

Madoc—Goal, Edwards; 1st defence, A. Barton; 2nd defence McRae centre, Phillips; 2nd home, Hayworth; 1st home, Barton; subs, Railstone, Watson.

Campbellford—Goal, Sanders; 1st defence, Maybee; 2nd defence, McArthur; centre, Bush; 2nd home, Ingrame; 1st home, Whitton; subs, Garrison, Runnions, Lambert.

Referee—Albert Constable; umpires, time, L. Stover; penalty, A. Hatfield.

Summery of Game

First Period

Madoc—Watson, 10 min.; Phillips (Watson) 13 mins.

Campbellford—Ingram, 2 min.; Garrison, 4½ min.; Whitton (McArthur) 8 min.; Garrison, 14 min.; Bush, 14½ min.

Second Period

Madoc—Watson 4 min.; Runnions, 5 min.; Lambert, 7 min.

Third Period

Madoc—Watson, 2 min; McRae, 8 min.; Watson, 12 min.; Watson, 13 min.

Campbellford—Sanders, 7 min.; Garrison, 9 min., Whitton, 11 min.

READY FOR ANOTHER SERIES

In this group we have three men known to the baseball world as the board of strategy of the Philadelphia Athletics, who are out for their third World Series championship. They are, from LEFT to RIGHT: Kid Gleason, Connie Mack, famous manager of the team, and Eddie Collins.

Prize-Winners

STIRLING SCHOOL FAIR

STIRLING, Sept. 30 (Examiner Correspondence)—The following are additional prize winners in connection with the championship fair held at Stirling:—

Apple collection—Clara Shannon, Jack Wallace, Jean Aiken, Isabelle Beckett, Harold Elliot, Mary Brawler.

Northern spy apples—Jean Aikens, Irene Tucker, Mary Shannon, Helen Shannon, Jack Levesey, Hilda Elliott.

Mackintosh apples—Jean Aikens, Isabelle Beckett, Vera McAdams, C. Shannon, Madeline Elliott, Jack Levesey.

Yellow leviathan turnip—Dorian McAvoy, Gordon DeMill, G. Burnett, Jean Parks, Jean Lamlin, Gerald McAvoy.

Seed oats—Harold Carleton, Carmen Mitchell, Albest Hulsema, Harold Morroco, D. McMullen, Ross Tait.

Seed wheat—Frank Hulsen, Fred Stewart, Albert Vardy, Fred Keene, Jack Howe, Clare Mullett.

Onions—Gordon Ray, Hilda Elliott, M. Hulsmen, Willie Nell, Dell Landon, Roy Gordenere.

Beets—Frank Clemens, Stanley Grey, D. Whilema, Hanet Froats, Alma Goodkey, May Clements.

Oat sheaves—Bob Hoard, Everett Geen, Stanley Geen, Millon Thompson.

Mangels—Douglas Mitchell, Hettie McMullen, Margaret Bateman, Gerald Gunneny, K. Kingston, Willie Brough.

Corn—Georgia Taugher, Evelyn Johnson, D. Donnan, Russell Boldrick, Billy Emerson, W. Bateman.

Barley sheaf—Clinton Brown, Donald Heath, L. Mullett, Jack Wallace, Albert Vardy, Blake Keller.

Parsnips—Betty Johnston, Robert Elliott, B. Buskard, Phyllis Vance, Lottie Radner, Emma Wickens.

Tomatoes—Madeline Bush, Harold Elliott.

Carrots—Evelyn Badgley, Frank Brough, G. Davis, Vernon Green, Laurena Gaffin.

Irish cobble potatoes — Willie Doyle., Alma Davidson, Nellie Hagerman, Evelyn Bush, Rex. Adams, Roy Thompson.

Three cyclists from the Irish Free State competed this year in the race at Copenhagen, Denmark, and may take part in the Olympic Games at Los Angeles, next summer.

ST. LOUIS CARDINALS CONFIDENT OF BEATING MACKS THIS SERIES

"Red Birds Must Show Fighting Spirit From the Start," Says Street

PROBABLE HURLERS

(By Alan Gould, Associated Press Sports Editor)

ST. LOUIS, Mo., Sept. 30—It is an old baseball axiom that no strategy is quite so effective as a wallop out of the park.

Babe Ruth demonstratetd this well-known fact in the celebrated victory of 'brute force" over the "master mind" of John McGraw a number of years ago.

The theory and practice of the home run is still good strategy. It is relied upon by the world champion Ahletics just as much as they depend upon the sagacity of their 68-year-old pilot, Connie Mack, and his able lieutenants, Eddied Collins and Williaim (Kid) Gleason, in the struggle that starts to-morrow with the St. Louis Cardinals.

'The best strategy we can employ,' Gabby Street says, "is to go out there and fight the A's off their feet from the drop of the hat. I don't know whether we can outsmart em, but I feel confident we can outplay 'em this time."

The spirit of the National League champions is one of their strong points, in Street's opinion. But he knows this will not suffice without the proper strategy in handling his pitchers or without reverberations from the big bats of Jim Bottomley and Chick Hafey.

In the 1930 battle of wits and base hits, the Athletics had much the better of it. They upset the Cards and Burleigh Grimes in the very first game when Joe Boley pulled the 'squeeze play' with the speedy Haas on third base. They accomplished Burleigh's second downfall with a potent wallop from Jimmy Foxx' bat into the bleachers.

Clever Pair

No manager in baseball has a smarter pair of advisers than Collins and Gleason. They have been through the wars. They are quick thinkers in an emergency where one seemingly insignificant move may determine the whole tide of battle. Nothing on the field escaped them, even if it slips the notice of Mack himself. They outnumber, at least, the Cardinal combination of Street and Frisch, whether or not they cast a deciding influence.

Pitching strategy was at least 60 per cent of the 1930 battle. Here, too, the A's have an advantage with Grove and Earnshaw apparently in the best of health, whereas Jesse Haines, veteran Cardinal mainstay, is out of the picture with a lame shoulder.

If the Cardinals should gamble with their powerful youngster, Paul Derringer, and whip Lefty Grove in the opening game, the rebound to their spirits might prove decisive. There again, it is a case where base hits may destroy the best - laid plan of pitching tactics. Grove was no puzzle to the Yanks his last time out.

Mack crossed up the experts and opposition by starting Howard Ehmke in 1929 against the Cubs. He accomplished as much surprise by orthodox reliance on Grove and Earnshaw in 1930. He has a seasoned twirler this time in Waite Hoyt, as well as the rejuvenated Rube Walberg, for emergency work. He has a strong young right-hander in Roy Mahaffey.

Street, if he cannot use Haines and does not rely again on the aging Grimes, will be forced to rotate Derringer, Bill Hallahan and either Flint Rhem or Sylvester Johnson. But Gabby knows his pitchers. He has shown rare judgment in handling them and will concede nothing to Mack when it comes to getting the maximum in results.

Hastings Leading Trent Valley Loop

HASTINGS, September 30 (Examiner Correspondence). — Hastings took the lead in the Trent Valley Bowling League race here last evening by defeating Warkworth in three out of four games.

Results:

First—

Warkworth	3	Hastings	14
Warkworth	6	Hastings	8

Second—

Warkworth	13	Hastings	5
Warkworth	10	Hastings	11

Wrestling Last Night.

BOSTON—Jack Smith 197, Chicago, threw Bill Nelson 208, St. Louis 11:45; Joe (Toots) Mondt 218, Colorado, threw Tiny Roepurk, 247 Tulsa, Okla. 20.05.

CLEVELAND—Joe Stecher, Nebraska, threw Al Baffert, Canada 37.52.

BUFFALO, N. Y. — Ed Don George 226, Buffalo, threw Karol Nowina 190, Chicago 56:01; Leonard Macaluso 205, New York, threw Rudy Laditai 216, 15:46.

Because of the high prices at which new automobiles must sell with the decrease in the value of silver in China, more used cars than new machines are being sold in Shanghai.

PEARLS IN GARBAGE

London. — Somewhere in the Westminster city refuse dump at Rainham, Essex, is a £3,000 pearl necklace. It got there in a remarkable manner. A woman staying at her club in St. James's Place sent to her jeweller's for a pair of earrings which they had been remounting.

As they also had in their possession the same woman's pearl necklace, they included it in the packet with the earrings. The woman was not expecting it, and after extracting the earrings she threw the packet away.

It was not until several days later, when she called at the jeweller's for the necklace, that the loss was discovered. A reward of £300 for its return is offered.

MATE SCORES EASY VICTORY

Bostwick's Entry Outscores All Opposition in Winning Stanley Stakes

12 LENGTHS IN LEAD

TORONTO, Sept. 30—Making the balance of the field look ridiculous, A. C. Bostwick's Mate, twice conqueror of the redoubtable Twenty Grand, romped to a trio of ordinary selling platers in the Stanley Produce Stakes, $10,000 added feature, but by no means the best, race on the card at Woodbine Park yesterday.

The three-year-old son of Prince Pal and Kilashandra, ridden by G Ellis, made it a walkover, crossing the finish line twelve lengths in front of G. M. Hendrie's Chokoloskee, while the latter was six lengths ahead of W. L. Wynston Jr's Zambar, which took third place. Hayloft, in fourth and last position, trailed Zambar by another fifteen lengths. At only one time during the journey were the other contenders even close to Mate, this being during the first half-mile, when Zambar raced down in front of the grandstand on even terms with the Bostwick colt. Thereafter Mate steadily pulled away and his margin of victory could have been far more decisive had Jockey Ellis chosen to extend him.

31 Victories World Record

Lefty Grove, pitcher, of the Philadelphia Athletics, who will undoubtedly be called by Connie Mack in the forthcoming world series with the St. Louis Cardinals. Grove has won 31 games this year for a new southpaw record.

OFFICERS ELECTED FOR SCHOOL "LITS"

Three Groups Organized in Havelock School—Softball Teams Formed

HAVELOCK, Sept. 30 (Examiner Correspondence)—Students in the Continuation have been busy in the after school hours electing their officers in the three Literary groups, number one, two and three. In Lit number one the following are the officers: President, Gray Kemp; vice-president, Dorothy Davidson; secretary-treasurer, W. Rose; editor, Campbell Rowatt; associate editors, Helen Bedford and Eric Anderson; pianist, Katherine Patton.

Lit number two: president, Gordon Vance; vice-president, Nelson Chiles; secretary-treaurer, Essie McQuigge; editor, Gwendolyne Rutherford; associate editors, Marjorie Leng, Bruce Jones; pianist, Allie Johnson.

Lit number three: president, Evelyn Leng; vice president, Marie Bedford; secretary-treasurer, Lorraine McQuigge; editor, Jimmie Covert; associate editors, Gerald Whitney and Jack Mathison; pianist, Marguerite Roche.

A Literary program will be given at the end of each month, beginning in October. Each Lit will furnish three programs. If there are enough good numbers on the various programs a program will be given in the Town Hall in February or March. The programs are to be as varied as possible and should include as many members as possible.

Following are the names of the various softball teams: Ramblers, captain Ronald Kemp; Lions, captain Gerald Whitney; Pirates, captain Nelson Chiles; Stars, captain Gordon Vance; Tornadoes, captain Will Rose; La Bonne Chance, captain Evelyn Leng.

The schedule calls for games Monday, Wednesday and Friday of each week, and includes a game against each team When the round has been completed, the first two teams will play and the best two out of three wins the championship. The results so far as as follows: Ramblers have played two games, won two; Pirates have played two games, won and lost one; Stars have played two, lost and won one; Tornadoes played two, won and lost one; La Bonne Chance, played two, won and lost one; Lions played two, lost both.

BOWLING CLUB HOLDS BANQUET

Ladies of All Saints' B.C. Conclude Successful Season on Greens

PRIZE WINNERS

The ladies of All Saints' Bowling Club concluded their season's schedule games by a very enjoyable banquet held at the Downey-Flake Tea Room Monday evening, when about thirty-five, including Rev. J. D. Paterson, C. Wiggins and H. Lucas enjoyed a very sumptuous meal.

C. Wiggins acted as toast master, and before eating Rev. Mr. Paterson offered the prayer. Mrs. E. W. Fisher, president of the Ladies' Club, proposed the toast to the King which was responded to by singing God Save the King.

Community singing of old favorites was entered into with zest by all, Mrs. W. A. Greenslade presiding at the organ.

A toast to the Men's Bowling Club was voiced by Mrs. White and responded to by Rev. Mr. Paterson, who gave a splendid address on social activities and congratulated the club on their success. He also presented the prizes to the winning rinks, the following being the fortunate ones to receive prizes:

First prize in the first schedule. Mrs. Burnham's rink—Mrs. Burnham, Mrs. Greyson, vice., Mrs. Barry, sec., Mrs. C. Wiley, lead.

II—Mrs. G. Foster, Mrs. W. Hughes, Mrs. Allston, sec., Mrs. C. Lloyd, lead.

III—Mrs. Wosincroft, Mrs. Wiggins, Mrs. R. Price, Mrs. Lackie.

Second Schedule.

1 Prize—Mrs. W. Hughes, Miss Elliston, Mrs. Harvie, Mrs. J. Young.

II Prize—Mrs. Millard, Mrs. Wiggins, Mrs. Greenslade, Mrs. G. Groombridge.

III Prize — Mrs. Foster, Mrs. Leether, Mrs. Barry, Mrs. Wiley.

At the conclusion of the banquet bridge and euchre was played, Mrs. Curtis and Mrs. Wiggins winning the bridge prizes and Mrs. White and Mrs. Foster the euchre prizes.

O.B.A.A. FINAL TODAY

TORONTO, Ont., Sept. 30.—(CP) — The battle of the season for amateur baseball fans is carded for this afternoon at the Maple Leaf stadium when the champion Galt Terriers meet Toronto, St. Georges, city league champions, in the first of a two out of three games series for the southern section title of the O. B. A. A.

Because of a scarcity of merchandise, buyers in Lima, Peru, are compelled to pay cash.

Our Boarding House . . . . . **By Ahern**

Toll-Gate . . . On July 14th, 1931, this great pacing horse established a record for the fastest four-heat race ever contested in the history of harness racing. The average time for the four heats being a trifle under 2 min; 11¼ sec.

The RECORD SPEAKS for ITSELF

The World's Record Pacing Horse commands the homage of all horsemen for his speed, his stamina and his courage—while quality, mildness and fragrance are the outstanding qualities which have established the record for popularity held by Turret cigarettes in the race for public favour.

After all, nothing can replace good, honest tobacco; grown and ripened right out in the field under nature's own sunlight—nothing artificial about that—and the high quality is "inbred".

12 for 15c.
20 for 25c.
—and in flat tins of fifty and one hundred

Quality and Mildness
Turret
CIGARETTES

Manufactured by Imperial Tobacco Company of Canada, Limited

Cobourg Defeats Grove 12-11 - Central School Blanked 1-0

Capitol THEATRE

TO-DAY AND THURSDAY
2.30 - 7.00 - 9.00
Feature at 3.10 - 7.40 - 9.40

THREE GREAT DRAMATIC STARS HIT THE PEAKS IN THE GREATEST WOMAN STORY OF THE YEAR

KAY FRANCIS
RICARDO CORTEZ
PAUL CAVANAGH

Intense! Courageous! Gripping! Shot with the brilliance of Three Great Stars!

TRANSGRESSION

The story of a woman who sealed her fate in a letter of confession—and sent it to the man she loved!

"CHIC" SALES in "COUNTY SEAT"
News "Believe It or Not"

RKO Radio

FRIDAY & SATURDAY Will Rogers in "YOUNG AS YOU FEEL"

COLEMAN AND LOWE RINKS WIN OUT IN THE DOUBLES SCHEDULE

J. McDonald and P. Nichols Are Losers in Hard Fought Battle on Local Grounds.

BOWLING NOTES.

Victory in the play-offs in the doubles schedule of the Peterborough Lawn Bowling Club rested last evening on the rink of H. Coleman and S. Lowe who in a hard fought battle won out from the rink of J. McDonald and P. Nichols. The score was 17 to 13. It was a battle all the way and almost any end the tide might have swung the other way. S. Lowe has played a very strong game as lead throughout the doubles schedule and has been well supported by H. Coleman who played a nice game last evening. The fact that McDonald and Nichols won their way into the finals proves the consistency of their play. McDonald last evening found it necessary to kill a number of ends that were against him and did so with marked success. Nichols in the last end when there was still some hope that they might win out, put down three bowls to within a foot of the kitty. A good many men would blow up under such a test. Had it not been that S. Lowe also put down some good ones, the result might have been different.

Singles Schedule

The games played last evening in the singles schedule have left only 9 players of the original 48 who started. This means that the winner should be determined by tomorrow night. The greatest battle last evening was fought between Dr. Allen and J. Penrose with the victory going to Penrose on a score of 23 to 20. It required 24 ends to settle this game. In the early stages Penrose secured a decided lead, the score at the end of the 12th end being 13 to 6 in his favor. Dr. Allen then took three ends in succession, leaving the score 14 to 12 in favour of Penrose. On the 20th end Penrose was leading 19 to 14. Dr. Allen then scored with all four bowls bringing the score up to 18 to 19. Dr. Allen then won two points putting him ahead 20 to 19. Penrose won the next end leaving the score tied 20 to 20. On the final end Penrose came through with a nice 3 winning cut 23 to 20. A good sized gallery watched this game.

Considerable interest was taken also in the game between B. Bolam and F. H. Dearborn which Dearborn won 21 to 13. Both Dearborn and Bolam are comparatively new bowlers, having started bowling only last year, but they are both proving they are consistent players. Dearborn won the horseshoe pitching contest at the Peterborough Industrial Exhibition two years ago, which means that he is not a stranger to keen competition. Last evening Dearborn played a consistent game while Bolam was scarcely up to his usual game.

Two of the best bowlers in the Club met when H. Freeman won from E. Wall by 22 to 13. Freeman got ahead at the start and was never headed. On the 11th end he was leading 14 to 4. From then on Wall slightly more than held his own Freeman finally winning out on the 23rd end. It was a long, hard-fought struggle. On the 17th end Wall had caught up until the score stood 15 to 11 in Freeman's favour.

W. J. Oke won from H. Bennewith by 21 to 12.

Two of the Club's best bowlers met when Will Wood won out from P. Bennett by 21 to 15. In the club championships, held a few weeks ago, Bennett defeated Wood. The score between these two players, therefore, stands even.

To-night's Games

The following games are scheduled to be played this evening: F. H. Dearborn will play W. Wood. As Wood has to play in a tournament at Cobourg this afternoon and evening, arrangements have been made for J. Bennett whom he defeated in the singles last evening, to substitute for him. J. F. Braund will play J. Penrose and H. R. Moyer will play W. J. Oke. This gives Freeman a bye. At 8.30 Freeman will play the winner of the Moyer-Oke game while the winner of the Dearborn-Wood struggle will play the winner of the Braund-Penrose event. These games will clear the way for the play-off in the finals to-morrow evening.

World Series Facts

ST. LOUIS Mo., Sept. 30 (CP) Salient facts concerning the World Series games starting to-morrow:

Contesting teams—St. Louis Cardinals, champions of the National League, Philadelphia Athletics, American League champions.

Probable attendance—39,000.

Probable receipts—$169 000.

Probable batteries—Philadelphia, Grove and Cochrane; St. Louis, Derringer and Wilson.

Umpires—Richard F. Nallin and William McGowan American League; William Klem and Albert Stark, National League.

Time — 1.30 p.m., Central Standard Time.

Betting—Athletics 7 to 5.

Weather forecast — Partly cloudy with moderate temperature.

Series schedule—St. Louis: Tomorrow and Friday; Philadelphia: Monday, Tuesday and Wednesday. Returning to St. Louis for the sixth and seventh games, if necessary.

Broadcasting — National Broadcasting Company chain and Columbia network.

"PREPS" LOSE CLOSE BATTLE

Lakestore Squad Resorts to Continual Aerial Attack to Win Exhibition.

HEAVK TACKLING.

Cobourg seniors, minus two of their regulars, defeated Grove High School 12-11 in a close and hard-fought rugby game in Cobourg yesterday. The Lakefield squad's tackling was a revelation to the homesters who had to keep up a continuous aerial attack to win out.

In the first quarter, Cobourg scored two deadlines, having the wind to help, and they kept Grove scoreless. But in the second period, Grove unloosed a kicking offensive, and finally with a fake kick, resulting in a forward pass, put the ball into the receiver's hands right in the goal. The home team ran riot in the third, getting two touchdowns, one on a thirty-yard run, while they had the visitors on the defensive throughout. The third quarter was featured by a run of 108 yards by Macrae, Grove's fast quarterback, who intercepted a pass on his two-yard line and raced to a touchdown. He failed to convert, and a deadline by Grove finished the scoring with Cobourg just one point up.

The home team's kicking was good, and they completed four forward passes to total 95 yards. Both back divisions were sure on their catches, while Grove excelled on deadly tackling. Disney, Stewart, Burgess and Macrae all went exceptionally good for Lakefield, with the others also sharing in the fine exhibition. The team was composed of: Burgess and Macdonald, outsides; Bagg and Gunn, middles; Harris, snap; Wright and Wood, insides; Carson, Disney Atwood and Stewart, halves; Macrae, quarter; Magill, sub.

ARL. COMSTOCK LEADS SENIORS

Has Total of Fifteen Points in Girls' Side of P.C.I. Field Day.

EIGHTEEN EVENTS.

In the summary of points for the winners of the girls' events at the P.C.I. Field Day at the Exhibition Grounds last Friday, A. Comstock leads the seniors with fifteen, while G. Carvolth with eighteen tops the junior girls.

Eighteen events, for juniors and seniors, were run off, and five points were given for firsts, three for seconds, and one for thirds. Miss Comstock had two firsts, one second and two thirds to top the upper class maidens; and Miss Carvolth led the parade in fine style over the junior course with three firsts and one second.

Point winners in the boys' events are not yet complete as two more competitions and the annual road race will be staged first. These should be finished the end of this week.

Following is the summary of points for the girls:—

Seniors

A. Comstock	15
O. Gillespie	13
R. Drimmie	11
M. Wigg	8
J. Harvey	7
B. Price	5
G. Gerard	4
F. Evans	3
J. Howson	3
T. Millyard	3
C. Patterson	3
D. Rogers	3
C. Legon	1
M. Weir	1

Juniors

G. Garvolth	18
D. Weese	13
M. Harvey	12
A. Langley	10
B. Rogers	10
H. Babbs	3
D. Leason	1
A. Macdonald	1

THEATRES

AT THE REGENT

"DIRIGIBLE."

This is one of the extremely dramatic yet very real pictures that the moving picture sheet is able to produce. It is the type of talkie that demonstrates admirably just how far the picture-makers can go. The big productions of twenty years ago, when "The Birth of a Nation" and "Intolerance" were considered the last word in silver sheet triumphs, pale into insignificance beside these master films that show just how men have conquered the elements.

For four days the Regent Theatre's patrons will have the opportunity of seeing "Dirigible," which shows how the South Pole was conquered by air. At least, it is almost a replica of that famous feat of Admiral Byrd, who conquered those frozen wastes in his trusty plane. Those who did not see the pictures of that breath-taking flight will be able to glimpse a bit of the triumph of the commander, in this picture, although a lighter than air craft, a big gas-filled balloon, is the victor in this instance.

It is a picture with the interest centering about the conquest of the Pole. Jack Holt is the commander, Jack Bradon, of the dirigible which takes the eye of Louis Rondelle (Hobart Bosworth), a man fired with the thought of flying over the South Pole. The attempt is made in the dirigible which crashes to pieces in a mighty and terrible storm. Then Rondelle makes the attempt once more, after reaching the Pole in a ship, by airplane with "Frisky" Pierce (Ralph Graves) as the daredevil pilot. After reaching the Pole, they take a chance in landing on the ice field, and the plane overturns and burns to pieces. It is from this perilous pass that Frisky's former chum and later enemy, as he imagines, rescues him in a thrilling piece of work that may or may not be propaganda for the lighter than air craft. At any rate, it is a marvellous film, and has to be seen to be appreciated, in all its superb filming of scenic and elemental terrors.

The love interest is well sustained by Fay Wray, wife of Pierce, and former sweetheart of Bradon.

Rounding out a fine program is the short film entitled "Old Lace," with Ruth Etting singing and acting, first as a modern girl, then as a maiden of the gay and naughty nineties. —Jeanette.

CHICAGO BALL BATTLE

CHICAGO, Ill., Sept. 30 (C.P.)—Chicago's annual baseball civil war between the Northside Cubs and the Southside White Sox was on to-day with the Cubs again the heavy favorites.

Through air service from London to Cape Town, South Africa, will be inaugurated on January 1.

PROBABLE HURLERS IN FIRST GAME

Robert Moses Grove

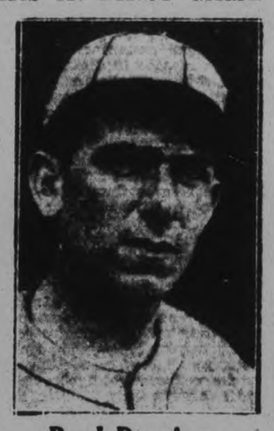

Paul Derringer

ST. LOUIS, Mo., September 30 (C.P.). — The probable pitchers for the opening game of the World Series to-morrow — Robert Moses Grove, ace of the Athletics' staff, 31 years old, 6 feet 2½ inches tall, weight 175 pounds, born in Lonaconing, Md. Grove participated in 41 games this season, won 31 and lost 4. He possesses blinding speed, with a sharp braking curve, plus seven years of experience with the Athletics, including two World Series.

Paul Derringer, playing his first year with the Cardinals, 25 years old, born in Springfield, Ky. Derringer was in 35 games this season, won 18, and lost 8. He is a right-hander, with a long sweeping delivery. Good change of pace with an excellent curve and good speed. He is a rangy youngster, 6 feet 3½ inches tall, and weighing 215 pounds.

SPORTS — Day by Day

SOCCER, BASEBALL, GOLFING
AQUATIC, SOFTBALL, TRACK

CASUAL COMMENT

The baseball spotlight will be turned on St. Louis to-morrow afternoon when the opening game of the World Series will be played. The second game will be played there too, the following day. The teams jump back to Philadelphia to resume the argument Monday. Three games will be run off there, and if necessary, the final tussle will again take place in the Cardinal's backyard.

• • • • • • •

Postponed games will be played on the grounds which they were scheduled for, and all contests will start at 1.30, central standard in St. Louis, and eastern standard in Connie Mack's town. Different radio stations will run off a play by play version so those who can't wait for the evening paper will get it hot off the diamond.

• • • • • • •

Tom Goodman is back at his training quarters in Keene again, and expects to keep his stable of boxers working out there for some time yet. This is the best time of year for outdoor workouts, and with a busy winter ahead, the boxers take their training seriously.

• • • • • • •

Tom says there should be plenty of promising ring material in Peterborough, and they should be seen soon in an amateur show. And some of them might gradually work up into the moneyed class before long. Well, there's something in that, all right. We know of two or three boys who could put up a fair showing in pro company with just a little more experience.

• • • • • • •

A big card of the simon pure mitt artists will likely be staged here some time in October, with rival stables meeting. We understand arrangements are being made now, and the boxers have been at it for some time, and should be in the pink in a couple more weeks.

• • • • • • •

These are times of depression in professional hockey ranks as in everything else, and the first shot in the threatened holdout war between owners and players in the National Hockey League was fired by Frank Boucher who refused to sign at a salary 25 per cent less than he received last year.

• • • • • • •

Chicago, Detroit, and other Yank teams have been clipping the boys' pay for over a year now, but the New York Rangers have a fight on their hands the first cut they attempt, and Boucher is too valuable a player to lose, being one of the best centres in the business since he left Boston.

• • • • • • •

Since Ottawa and Philadelphia have withdrawn from the loop for one year at least, there will be plenty of stars for the rest of the teams, decreasing their values in proportion. This winter and next, many of the puck-chasers will have to do with just one limousine, which will be plenty tough after the golden decade just finished.

• • • • • • •

It's twenty-one years ago since the hockey world was astounded to hear the Patrick brothers, Frank and Les, were getting the enormous salary of $3,000 each for the season. The next pioneer in heavy dough was Nels Stewart, who signed with Montreal Maroons at $16,500 for three years.

• • • • • • •

When the Toronto St. Pats went gunning for material, they unloosened the purse strings to obtain two ice stars, Bill Carson leading with $22,500 for three seasons. The other fellow they went after was Irvin Bailey, the Petes senior star. He signed for a similar period at $17,500, which is real money in any town.

• • • • • • •

And speaking of Bailey, we heave a sigh in passing for the days when our seniors were the big noise in the O. H. A., walloping such outfits as Parkdale, the Soo and London. It's hard to believe those days are gone forever, and we may be treated once again some of these years to the sight of a long line of spectators trying to fight their way into the Brock for a senior hockey game, who knows?

NORTH ENDERS WIN OUT 1-0

Down Town Eleven Drops First Game of Series in Section "A."

GOALIES GOOD.

In Section A of the local Public School Soccer League, Queen Alexandra took the first game of the schedule from Central, yesterday afternoon, at Nicholls Oval, by the score of one to nil. They received their counter in the first half through good combination. An official referee of the Ontario Association who was visiting in the city, handled the game.

First Half

Central faced the sun when the choice of the toss fell against them. Time and again Queen Alexandra would penetrate the opposing defense to fail in front of goal, but kept up the pressure to have the better of the play in mid-field, playing their positions, until they gained the only counter through the centre forward who slipped a smart grounder inside the post. Wright, at centre-forward for Central, being the star artist while in possession of the ball and missed by inches on many a visit. Queen Alexandra 1, Central 0.

Half Time

On resuming, the Central boys were more progressive on mid-field tactics and kept the winners on the move to prevent the downfall of their citadel. Dainton, the Queen's custodian, making some spectacular clearances when hard pressed and running out to beat the attacking forces when his defense was beat to the limit. At this period, Central was more effective through positional play. The Queen Alex. halves checking very closely when the Central forward instituted an attack. Play was called when Wright was through with the ball at his foot, but was deprived of the equalizer. Queen Alex. 1; Central 0.

OSHAWA HERE ON SATURDAY

Legon Will Have Stalwarts in Tip-top Shape for Crucial Struggle.

LAKESIDE TEAM STRONG.

Fresh from their victory over Cobourg on Saturday, the P.C.I. Senior rugby squad started in on another week's grind on Monday afternoon and scrimmage practices have been called for eevry afternoon this week except Friday, when the boys will brush up with a light signal drill.

Coach Legan is leaving no stone unturned in an effort to have his athletes in tip-top shape for their crucial struggle with Oshawa here this week-end. The Motor City boys handed the Lindsay Collegiate team a 25—0 lacing last week in Oshawa and will be raring to go when they meet the Garnet and Grey squad. It is no secret that Coach Legon is not entirely satisfied with the manner the boys went through Saturday's contest but with four heavy practices this week, most of the wrinkles will be ironed out and the outfit will more nearly resembled the championship teams of the past few years. While the team showed excellent form, considering it was their first test of the year, fumbles were numerous and several scoring chances were tossed away on account of misplays in handling the ball.

The forward pass was not used to any extent in Saturday's struggle, but Cobourg showed it to good advantage when they tossed a short one just over the line of scrimmage and the receiver outran the entire field for a well-earned try.

The "Petes" have always had high class dope regarding the pass and no doubt the fans will be treated to some fancy tossing once the outfit hits their usual stride. Oshawa, on the other hand, seem to stick to straight-forward rugby and only use the pass when they are hopelessly lost or away out in front. It is rather a risky play to pull at any time, and it also keeps the defending line on their toes to spot one coming.

Local fans can rest assured that the Collegiate lads will be in the high class condition for Saturday, and the big Oshawa team will probably find the going much harder than against Lindsay. Every member of the local team, with the exception of Doug Fraser who is nursing an injured foot, came through the first game without serious injury and with a hard week's practice behind them, hope to hold the Oshawa boys well in check.

SUPPORT
the town
that
supports you
BUY AT
HOME

Regent

TO-DAY, THURSDAY AND FRIDAY
Mat. 2:30—Nights 7 & 9

THE BIG THRILL PICTURE OF 1931
His Wife Dallied With Love
...while...
He Risked Death For Fame!

DIRIGIBLE

She demanded kisses...he craved glory...which won?
with
JACK HOLT
RALPH GRAVES
and FAY WRAY

A FRANK CAPRA Production

From the story by Lt. Comdr. Frank Wilbur Wead, USN.
Adaptation and Dialogue by Jo Swerling
A COLUMBIA PICTURE

READ WHAT THE CRITICS SAY:
"DIRIGIBLE" will unquestionably prove to be the great picture of the year — overshadowing any picture ever made in sensationalism of story, breath-taking, hair raising episodes, stirring romance and emotion.

FREE SILVERWARE—THURSDAY NIGHT

CERTIFICATES ARE PRESENTED

Prince of Wales' Home and School Association Holds Successful Meeting

GOOD PROGRAM

The Home and School Association of the Prince of Wales school had one of the largest gatherings in their history, Monday evening, when over three hundred assembled for the meeting in the kindergarten room and overflowed into the large hall.

The president, Mrs G. A. Spicer, occupied the chair, and the meeting opened by singing "O Canada," after which the roll was called by the secretary, Mrs. Parnell, and it was found the banner went to Mr. Kerr's room for the next month.

Mrs. Kate Morris, of the Board of Education, then took the chair, expressing her pleasure to be so honored.

The following program was then rendered: Piano solo, Edna Ashbury; instrumental music by Mr. Clark (banjo), Mr. Hodson (piano), Mr McCannon and Mr Arnott (harmonicas).

The valedictory speeches were given by the two pupils in the entrance classes having the highest marks, Margaret Parker from Mr. Mattice's room, and Francis Clarke from Mr Kerr's room.

Piano solo, Ada Long.

Mr. Dutton was the speaker of the evening. He referred to the value of an education and the wonderful opportunities the girls and boys of to-day have in choosing a course best suited to their ability.

Mrs. Morris presented the entrance certificates to forty-nine pupils.

The following from Mr Mattice's room: Julius Abramson, Lillian Collins, Elois Darling, Jean Hair, Marjorie Kennedy, Harold Land, Lucile Milburn, Delma Rusaw, Marjorie Sproat, Margaret Waller, Harold Charlton, Harry Cherney, Jean Gillespie, Marion Harvey, Keith Hughes, Harold James, Douglas James, Nancy Lane, Margaret Parker, Doris Parsons, Kenneth Riches, Edith Roberts, Doris Routley, Margaret Selkirk, Eleanor Shadgett, Irene Sharp, Violet Taylor, Christina Whatman.

From Mr. Kerr's room Edna Ashbury, Hilda Babbs, Frances Clarke, Mabel Clarke, Hilda Foy, Annabelle Heard, Earl Hope, Cecil Hully, Elmer Kelly, Muriel Killingbeck, Harry Kingdon, Edith Long, Kenneth Mackay, Leonard Martin, Ruby Milburn, Catherine Prout, Arthur Roberts, Grant Smedmor, Earl Spencley Tom Townsend, Myrtle Wagar.

Mr. A. Mowat, I.P.S., gave a brief talk, congratulating the successful pupils.

A vote of thanks to all those taking part in the program was moved by Mr. Mattice and seconded by Mr. Kerr.

Refreshments were served by Mrs. G. Davis, convenor of the social committee, and her energetic assistants, and a social hour enjoyed.

NOT ST. CATHARINES MAN.

The Examiner regrets a mistake which appeared in the Police Court news in the edition of Saturday, September 26. One young man who was fined for drinking liquor in an illegal place was referred to as "the son of a St. Catharines judge." This is an error the young man is not the son of a St. Catharines judge, but the son of a judge in Welland.

RING BRIEFS

(By Herbert B. Barker, Associated Press Sports Writer)

NEW YORK, Sept. 30—In effect, it seems, the New York State Athletic Commission has told Benny Leonard, one of the greatest fighters in boxing history to go out and get himself a reputation.

In a pronunciamento that left sports writers stunned, the Commission declined to sanction a bout between the retired undefeated lightweight champion and Paul Walker, hard-hitting young middleweight from Trenton, N.J., and informed Leonard that he would have to prove his ability in the smaller fight clubs before appearing again in Madison Square Garden. The Garden had booked the Leonard-Walker battle for October 16, with every indication of a sell-out.

Railway Time-Tables

CANADIAN NATIONAL RAILWAYS TIME TABLE
(Corrected to Date.)

All Trains operate Daily (except Sunday)

6.45 a.m.—For Millbrook, Port Hope, Cobourg, Kingston, Brockville, and Montreal.

8.15 a.m.—For Lindsay, Orillia, Midland, Toronto, London, Windsor, Detroit.

12.00 Noon—For Port Hope, Oshawa, Toronto, Buffalo, New York, London, Detroit, and Chicago.

12.10 p.m.—For Lakefield.

1.37 p.m.—For Lindsay, Orillia, Toronto connecting with the International Limited for Chicago, also connects with No. 89 for New York and Philadelphia, and with the "National" for Winnipeg and Pacific Coast points.

8.17 p.m.—For Hastings, Campbellford, Stirling, Belleville, Kingston, Montreal, Boston, and connects at Montreal with the "Maritime Express" for points in New Brunswick and Nova Scotia.

CANADIAN PACIFIC RAILWAY
(Corrected to Date)

Going East—

7.40 p.m.—Indian River, Norwood, Havelock Daily except Sunday.

11.45 a.m.—Havelock, Tweed, Smith's Falls Ottawa Montreal Quebec Boston and New York Daily except Sunday.

11.45 a.m.—Sunday only to Havelock.

1.00 a.m.—Havelock, Tweed, Kingston, Perth Ottawa Smith's Falls Montreal, St. John, Boston and New York daily.

Going West—

5.25 a.m.—Toronto, Guelph, Goderich Hamilton Galt Woodstock St Thomas, London Chatham Detroit, Chicago and New York Daily.

6.40 a.m.—Bethany Lindsay Orillia Port McNichol, Midland and intermediate points Daily except Sunday.

7.15 a.m.—Toronto, Hamilton Brantford Buffalo New York Galt, Woodstock London Chatham Detroit and intermediate points Daily except Sunday.

3.50 p.m.—Toronto, Hamilton Buffalo Rochester Boston Woodstock London Windsor Detroit, Chicago and intermediate points between Peterborough and Toronto Makes connection with the Trans-Canada Limited for Winnipeg and Vancouver Daily except Sunday.

5.45 p.m.—Sunday only, for Toronto and points east.

6.30 p.m.—Lindsay, Toronto, and intermediate points. Daily except Sunday.

BURGESS BEDTIME STORIES

THE BARKING STONES

(By Thornton W. Burgess)

When sound seems here and then seems there
'Tis hard to place them anywhere.
—Farmer Brown's Boy

Farmer Brown's Boy had found a little valley high up in the mountains, a beautiful little valley above timber line. On one side was a rock slide and around it the cliffs of the mountain towered toward the sky. It was more of a basin than a valley and in the middle of it was a little meadow and grasses and flowers and low plants of various kinds. It was one of the prettiest spots Farmer Brown's Boy had found. Far above the top of the mountain was covered with snow and in the distance there were other snow-capped peaks. They glistened in the sun.

He gathered some of the flowers with which he was not familiar, carefully placing them between the leaves of a notebook to be pressed and taken home to remind him of this beautiful spot and to be identified.

"Imagine picking flowers in midsummer and at the same time seeing snow," said he, talking to himself for lack of anyone else to talk to. "It does seem as if in such a beautiful place someone ought to be living, but I haven't seen or heard a living creature."

As if in reply there came a sound from a rock slide which, while unlike any sound he ever had heard before, he knew must have been made by some small person in a fur coat. It wasn't exactly a bark and it wasn't exactly a bleat, but was a little like both. It reminded him of a rubber dog which he had when a little fellow and which made a noise when squeezed. He chuckled at the thought.

"Now I wonder what sort of an animal can make a noise like that," thought he. "Whoever it is he is over that rock slide. I'll go over and look for him."

So he made his way across to the rock slide, but when he got there he could see nothing but rocks. There were big rocks and little rocks of all shapes and sizes, affording hiding places for an army of little people if they were small like a Mouse and even for bigger people like Whistler the Marmot. To try to find anyone hidden there would be like trying to find a needle hidden in a stack of hay. He realized this at once. "It is another case of watchful waiting, I guess," said he, and finding a comfortable seat on a flat rock sat down for a period of the unmoving patience he had long ago learned is the only way to get acquainted with shy and timid little people.

He didn't wait long before he heard that funny little bark again and it appeared to come from just to one side of where he sat. Very, very slowly so that the movement would not be noticed, he turned his head, but though he looked and

"Imagine picking flowers in midsummer and at the same time seeing snow," said he

looked he saw only a jumble of gray rocks. Then he heard that bark again, this time on the other side. Once more he turned his head with the greatest care, but it was only half way around when that funny little bark sounded from right in front of him, or seemed to. With the greatest care he studied the place from which that sound had seemed to come, but the gray rocks were all he saw.

After this the funny little bleating barks seemed to come from all around him, and the provoking thing was that they seemed to come from very near him. It was tantalizing to feel that that barker was close by yet not be able to see him. With his eyes, and as you know they were eyes trained to see, he went over those rocks inch by inch, yet saw no living thing. All the time he kept hearing those queer little barks. Sometimes they seemed to come from close at hand and sometimes from a distance, and never did they seem to come twice from exactly the same place.

"If I didn't know better I would say that the stones themselves are barking," muttered Farmer Brown's Boy under his breath, "and that a lot of them are doing it. There! If that bark didn't come from that little roundish stone on top of that rock over yonder where did it come from? Of course it didn't, because it couldn't, but if I didn't know that it couldn't, I would be willing to swear that it did."

Farmer Brown's Boy stopped muttering right then and there and his eyes opened wide in surprise. That little roundish stone had jumped down from the top of that rock and scampered over to another.

(Copyright, 1931, by T. W. Burgess)

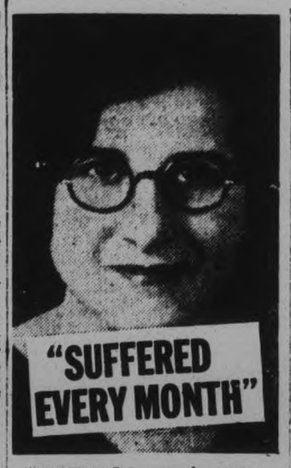

"WHEN I was twelve years old my mother wanted me to take Lydia E. Pinkham's Vegetable Compound, but I wouldn't. If I had I might have been a well girl now. I have suffered terribly every month.

"The girls where I work used the Vegetable Compound and urged me to try it. It helped my nerves. I intend to keep on until I am well and strong." Miss Rose Lama, 6 Brighton Avenue, Toronto, Ontario.

Lydia E. Pinkham's VEGETABLE COMPOUND

750,000 JOBLESS IN NEW YORK

NEW YORK, N.Y., Sept. 29—Of an estimated 750,000 unemployed persons in Greater New York, at least 160,000 have reached the limit of their resources and need help, the Emergency Unemployment Relief Committee announced to-day.

The committee, which will shortly open a campaign to raise a $12,000,000 fund for emergency relief work, said in its statement that of the 160,000 in distress about 80,000 are heads of families.

What To-day Means To You

"LIBRA"

If September 30th is your birthday, the best hours for you on this date are from 7.30 a.m. to 10 a.m., from 1 p.m. to 3.10 p.m., and from 7.15 p.m. to 9 p.m. The danger hours are from 10.20 a.m. to 12.45 p.m., and from 4 p.m. to 5.50 p.m.

Troubles and unsatisfactory influences overshadow September 30th—so the Stars say. Not only will complications arise in business, but troubles will arise in the family. Everything will seem to be at cross-purposes. Careful navigation will be needed to avoid major difficulties, and impulse should be curbed.

Children born on this September 30th will be free from the taint of deception. They will always be outspoken and truthful, even though the consequences to them may be anything but pleasant. They will, whilst actively interested in sports, study hard, be quick to learn, and excel. Their natures will be affectionate; their loyalty unquestioned.

Strong in your beliefs and convictions, you, if born on September 30th, are neither bigoted nor pig-headed. Always ready to listen to others and capable of judicial appraisal, you are not so cock-sure of yourself as to hold to an opinion, just because you expressed it. This same spirit of adaptability to reason is also evident in the work you undertake. No matter how addicted you may be to certain ways of your own, you are always willing to junk them if a better method is shown you. This is not vacillation, but it is wisdom, and largely responsible for the success that generally crowns your efforts.

You are interested in a wide range of topics, and can talk instructively and entertainingly. In small talk, you do not shine. In matters of interest, however, you display exceptional knowledge, a retentive memory, and a lucidity of expression that comes very near to carrying conviction.

Your highly-developed sense of toleration will help you out in family life, and ensure you more happiness than that enjoyed by those who are custom and convention bound. Not expecting one hundred per cent. perfection in either mate or children, not banking on permanent conformity with your individual tastes and desires, you will be easily satisfied, and contentment will be your portion.

CURIOUS WAR RELICS ALONG IRISH COAST

Many Mine Floats of Unbreakable Glass Still Being Picked Up

A party of young people sailing in Belfast Lough the other day came on an odd-looking object floating between the lighthouse and Carrickfergus. It proved to be a globe of greenish glass about the size of a bowl used on the bowling green. An old sailor explained that it was a float for a mine to which it would be attached by means of a net bag. He had, he said, seen thousands of them during the war. They are almost unbreakable. They are common on the Antrim coast and elsewhere. After a storm some were recently found at Runkerry Bay, between Portballintrae and the Giant's Causeway.

Hundreds of the glass floats may be seen at Portrush. Almost every garden has a few scattered about for ornament.

PARROT SAVES FAMILY

Cries of "Polly Wants You" Warned Them House Was Burning

Liverpool, Eng.—A parrot trapped in a burning house called for help and imitated a baby crying before it was suffocated in its cage.

The tenant of the house, Mr. James McDougall, and his wife and niece were warned and escaped.

Cries of "Polly Wants You!" came from the bird as the fire spread toward its cage in the kitchen. Mr. McDougall tried to enter the room but was forced back by flames.

TO REBUILD PALACE

Government Proceeds With Extensive Work on London Exhibition Bldg.

In spite of the change of government, preliminary work on the £250,000 scheme for the reconstruction of Alexandra palace, London, is proceeding, and the scheme is to be officially inaugurated on October 14, simultaneously with the opening of the North London exhibition.

The work is to take two years to complete and will be organized so as not to interfere with exhibitions and other activities at the palace.

READ THE WANT ADS.

A QUEEN'S HOLIDAY

Three royal personages entered the little village of Gullane in East Lothian, Scotland, unknown to the inhabitants.

They were Queen Helen of Roumania, her sister Princess Irene of Greece, and her brother, Prince Paul of Greece.

They were joined by their brother, King George of Greece.

They travelled the 380 miles from London to Gullane in a third-class railway car.

The trip was a holiday for Queen Helen.

"Why shouldn't I travel third-class?" she asked. "It is quite comfortable."

Fall Fair Dates

Bobcaygeon	Oct. 2, 3
Millbrook	Oct. 1, 2

ACCRINGTON DEFEATED

LONDON, Sept. 29 (C.P. Cable)—Accrington Stanley defeated Crewe Alexandra two to nothing in a third division, Northern section, English League football game to-day.

Advertise in The Examiner

STOP WOMEN'S ACHES & PAINS

Thousands of women are getting quick relief from those distressing periodic aches and pains by taking ZUTOO TABLETS. Harmless but effective, they bring immediate relief. Women who thus suffer, are suffering needless pain, for one or two of these harmless little tablets will certainly stop the pain.

FOR SALE EVERYWHERE 25c. PER BOX

ZUTOO

Help Wanted

FOR THOSE LITTLE ODD JOBS - - - ?

Those little odd repair jobs that pop up around the home or office—the ones you "intend to fix myself" but somehow never find the time. Why not use the Help Wanted column of this newspaper's Want-Ad pages.

Here is a Want-Ad classification that will find just the repairman you'll need to put an A No. 1 finish to those little odd jobs.

Use the Help Wanted Column of the Examiner Want Ads.

TILLIE THE TOILER — By Russ Westover

BRINGING UP FATHER — By George McManus

TOOTS AND CASPER — By Jimmy Murphy

a For Sale—General

APPLES — APPLY TO WESLEY Wetty, Bowmanville. 10d-83-5348A

APPLES — SPIES BALDWINS Ontario Snows Stark Milton Dunbar, R.R. No 1 Port Hope 'Phone 13 ring 3 Garden Hill. 6d-79-5545A

SEWING MACHINE, $2; CARD Table, 50c; Parlor Tables, 50c up Dressers, $3½ up; Bedcouch, $4½; White and Walnut-finished Beds, China Cabinet, Walnut Dining Tables, Small Bookcase Easy Chairs, Dishes, etc. Apply 59 Aylmer (near Perry). 3d-77-5587A

BABY CARRIAGE, GREY WICKER. Apply 344 McGill Street. 3d-78-5604A

GOOD BUGGY AND CRADLE, 3376W. 3d-77-5595A

WICKER BABY CARRIAGE, IN good condition 'Phone 50. 3d-78-5620A

BROWN LLOYD CARRIAGE, BOY'S Tricycle. 'Phone 691J 3d-78-5623A

STEEL RANGE, WITH WATER Front; cheap for quick sale. Apply 271 William. 3d-78-5626A

BEDROOM SUITE, LEATHER COUCH and Dining-room Suite. Apply 315 Pearl. 3d-78-5625A

CHILDREN'S COTS MADE TO ORder, complete with Mattress, $10. 'Phone 1016M. 2d-77-1899A

MILL ENDS, NEW, SUITABLE FOR Quilts or Linings—Print and Broadcloth. Prices 3½ Lbs $1. Mail orders promptly filled. Mrs. Norman J. Blakely, No 4, Havelock. 3d-26 28,30-5541A

HEATER, ART SULTANA, SELFfeeder; sell cheap. 425 Rogers street. 2d-78-5630A

NOW IS THE TIME TO PUT YOUR Winter Supply of Potatoes in. Close prices. 'Phone 2097. H. F. Doig. 3d-79-5643A

HAPPY THOUGHT RANGE, WATER Front. Apply 466½ Gilmour. 3d-79-5637A

SUPREME RANGE, WATER FRONT, Warming Closet. Apply 401 Walton Street. 3d-79-5636A

GREEN AND RIPE TOMATOES, 11-Qt. Basket, 20 Cents, Delivered. 'Phone 1247J. 3d-30,2,3-5634A

GIRL'S WINTER COAT, SIZE 16 years. Apply 163 Wescott. 3d-79-5598A

NORTH MONAGHAN WOOD MARket — New supply Fall Wood, $2 Truck Load. Oak and Birch, $3. Slabs, Mixed, $2. Hemlock, $3. 3878J. 4d-80-5657A

SIDEBOARD, VICTROLA WITH Records. 'Phone 1573W. 3d-79-5658A

TWO LADIES' COATS, FUR-TRIMmed, 1 Black, 1 Colored; size 38; also Metronome. Apply 314 Maitland, after 8 Wednesday, Thursday all day. 1d-77-5661A

GOOD FALL WORK SHIRTS, 98c. Record Store. 3d-79-5663A

RADIO AND FLAG POLES. APPLY 292 Woodbine. 6d-82-5665A

b For Rent—Houses and Apartments

FIVE-ROOMED APARTMENT, ALL conveniences. Apply 265 Rubidge. 'Phone 1405W. 3d-77-5596B

THREE - ROOMED APARTMENT, near Collegiate. 'Phone 2837W. 3d-77-5589B

TWO LARGE, BRIGHT FRONT Rooms, Unfurnished; newly decorated; use of 3-piece bath; reasonable rent. 'Phone 2898J 3d-77-5593B

b For Rent—Houses and Apartments

HEATED APARTMENT IN GRAND Central Building. Possession arranged. Apply 437 George Street. tf-s

BUNGALOW, 6 ROOMS, 568 BETHune Street. Apply 262 Stewart Street. 3d-78-5600B

MODERN HOUSE, IMMEDIATE possession. Rent $22.00. Apply 271 Thomas Street. 6d-79-5560B

TWO OR THREE ROOMS FOR Light Housekeeping. Apply 319 Burnham 3d-77-5574B

TWO UNFURNISHED ROOMS, South-end; reasonable. Write Box 5569, Examiner. 3d-77-5569B

CHEAP — GOOD HOUSE, IN COUNtry. Apply 172 Stewart Street. 3d-77-5588B

HOUSES AND APARTMENTS A. Thompson, Real Estate, 392 Water Street. 3205. 2d-77-5607B

SEVEN-ROOM HOUSE, EAST CITY. 'Phone 3065W, Evenings. 2d-77-5608B

TWO OR THREE FURNISHED Rooms, central, with private entrance; garage. 'Phone 2168W 3d-78-5627B

CHOICE APARTMENT, AUTOMATIC control burners, steady heat; couples. 2462M. 2d-77-5618B

FURNISHED ROOM TO RENT, VERY central, for Gentleman or Business Man. 'Phone 3019W. 3d-78-5617B

TWO UNFURNISHED ROOMS. Apply 266 King Street. 3d-78-5616B

MODERN HOUSE, WITH GARAGE. Apply 219 Park. 6d-81-5622B

UNFURNISHED ROOMS. 267 HUNter W. 3d-77-5592B

TWO UNFURNISHED ROOMS, WESTend. Write Box 5591, Examiner 3d-77-5591B

FURNISHED OR UNFURNISHED Rooms. Apply 196 Aylmer. 5d-80-5628B

THREE - ROOMED FURNISHED Apartment, near Collegiate 'Phone 2837W. 3d-78-5612B

FIVE-ROOM APARTMENT, CENTRAL residential; every convenience. 'Phone 751. 3d-78-5619B

TWO UNFURNISHED ROOMS. Apply 177 Romaine. 3d-79-5633B

SNAP! $23, 7-ROOM BRICK, plumbing, central; also First-class Apartment, fireplace, French doors, hardwood floors. Apply 293 Dalhousie Street. 'Phone 273. 3d-79-5638B

SNAP! $23, 7-ROOM BRICK, plumbing, central. Apply 421 George Street. 'Phone 273. 3d-79-5639B

FIVE-ROOM HOUSE, CHEAP. APply 284 Rogers. 3d-79-5635B

SMALL HOUSE IN EAST CITY; reasonable rent. 'Phone 2134 between 7.30 and Nine o'clock p.m. 2d-78-5649B

LET US GET THAT
HOUSE
YOU WANT
We always have large list entries for rent or sale.
C. W. Shosenberg & Son
Real Estate
Rooms 15 and 16, Kresge Bldg.
355 GEORGE ST. PHONE 3447.
3d-79

b For Rent—Houses and Apartments

CENTRAL, THREE-ROOM HEATED Apartment, newly decorated; private entrance. 'Phone 2836. 2d-78-5551B

UP-TO-DATE BUNGALOW, ALL conveniences, $40 month, corner Murray and Aylmer. Apply 461 Gilmour. 'Phone 3586 6d-80-2883B

FURNISHED ROOMS. APPLY 218 Perry Street. 3d-79-5667B

TWO UNFURNISHED ROOMS, LOW rent. Apply 539 Waterford. 3d-79-5664B

c For Rent—General

GARAGES TO RENT CONVENIENT to Downtown Offices and Stores Apply 437 George Street tf-109

GARAGE FOR RENT, CENTRAL. 'Phone 1016M. 2d-77-2900C

SEE STORAGE FOR RENT, CHEAP; private. Phone 273. 5d-81-5632C

GARAGE. APPLY 116 McDONNEL. 3d-79-5655C

d Real Estate

FOR SALE — 6-ROOMED HOUSE, newly decorated and painted, One Mortgage; reasonable. Apply 497 Parnell Street. 3d-77-5573D

FOR SALE — IN SOUTH-END, NEW Brick Veneer, all modern Bungalow, 5 Rooms. Apply 239 McGill Street. 2d-78-5642D

e Summer Cottages

COMFORTABLE COTTAGE, CHOICE location; conveniences; nicely decorated; garage. Possession immediately. 183 Antrim. 3d-79-5645E

f Boarders Wanted

ROOM AND BOARD, IN MODERN home, at reasonable rates. Write Box 5579, Examiner. 3d-77-5579F

FURNISHED ROOM, BOARD IF DEsired; private family. 'Phone 1567F. 3d-77-5590F

ROOM AND BOARD (CENTRAL). 491 Aylmer. 6d-82-5631F

BRIGHT, FURNISHED ROOMS WITH Board. 'Phone 2821. 6d-82-5647F

g Help Wanted—Male

WANTED
ACTIVE LOCAL REPRESENTATIVE PROMINENT MANUFACTURER OF Office Supplies, Loose Leaf and Lithographed Stationery is seeking a Local Representative. One having Accounting experience, and who handles other agencies or one who can devote part time preferred. Apply, by letter, stating age, present occupation, etc., Dominion Loose Leaf Co., Limited, Ottawa, Ontario. 2d-78-2907G

h Help Wanted—Female

KENNEDY BEAUTY CULTURE School, under personal supervision of Mrs. W. C. Kennedy. Secure a practical training. All work done on living models. Enroll now for Fall Classes. 707 Yonge Street, Toronto. 10d-79-2817H

SALESLADIES, OF GOOD PERSONality, to fill Vacancy caused by promotion; permanent position and salary to those who qualify. Write Box 2906, Examiner. 1d-77-2906H

HOUSEKEEPER, GOOD HOME FOR kind ,reliable person. 2 adults. Write Box 5613, Examiner. 2d-77-5613H

i Radio

FOR SALE — C.G.E. RADIOLA 33 $35.00 cash. Telephone 3048 3d-79-5662I

j Employment Wanted

POSITION AS HOUSEKEEPER. 'Phone 292. 3d-78-5606J

CHIMNEYS CLEANED AND REPAIRed. 'Phone 2662F. 3d-78-5615J

PLAIN SEWING — COSTUME OR Dressmaking. 'Phone 3229W 2d-78-5648J

EXPERIENCED FARMER, MARRIED Man, aged 30, work for Board. Box 5653, Examiner. 3d-70-5653J

l Agents Wanted

AGENTS SELL CANADA'S CELEbrated Royal Series Private Christmas Greeting Cards. Tremendous demand. Work pleasant and exceedingly profitable even in spare time. Big Sample Book Free to workers. Capital or experience unnecessary. Garretson Limited, Brantford, Ont. 6d-78-4315L

m Lost

WILL THE PARTY WHO TOOK THE Borsalino Hat by mistake at the Banquet last Saturday for Mr. Fraser at the Empress Hotel, please 'Phone 121. 3d-79-2911M

BULOVA WRIST WATCH, BETWEEN C.G.E. and Charlotte Street. 'Phone 2251W. Substantial reward. 2d-78-5652M

o Live Stock

FOR SALE — NUMBER TWO-YEARold Heifers and Steers, good quality Feeders, also number of Yearlings. Terms to suit purchaser. Apply to Robert Tedford, Norwood. 4d-78-2877O

FOR SALE — LIGHT DELIVERY Horse; cheap for quick sale. 'Phone 182. 3d-77-5584O

FOR SALE — 2 BROOD SOWS, fresh in October. R. J. Tully, No 2, Peterborough. 3d-78-5597O

p Poultry

BARRED ROCK AND LEGHORN Pullets, Laying. 895 ring 21. 2d-77-5599P

q Wanted

WANTED — OLD GOLD AND ARTIficial Teeth. Phillips' Dental Laboratory, 408½ George 26d-85-5078Q

WANTED — ELDERLY LADY DEsires Room and Board, in private family, central. Write Box 5646, Examiner. 2d-78-5646Q

WANTED — GOOD GENERAL PURpose Horse, weighing 1,200 to 1,300 Lbs., in exchange for Car or Truck. 'Phone 2098 or 1347. 3d-78-2897Q

WE WILL PAY YOU 25c A POUND for Live Cockerels weighing 6 Pounds; 5½ to 6 Pounds, 24c; 5 to 5½ Pounds, 23c; 4½ to 5 Pounds, 22c; 4 to 4½ Pounds, 21c. Crates Loaned. Eggs Wanted. Lewis and Reilly, Registered, 1986 Notre Dame West, Montreal. 26d-91-5259Q

WANTED — TWO UNFURNISHED Rooms, South preferred; state rent. Write Box 5580, Examiner. 3d-77-5580Q

WANTED — OCTOBER FIFTEENTH till Next June at least, Apartment or Second Floor Rooms, suitable for Light Housekeeping; central; heated. State location, conveniences, rent, Box 5568, Examiner. 3d-77-5568Q

WANTED — ONE USED BICYCLE, in good repair, reasonable. Apply 190 Lake Street. 1d-77-5659Q

WANTED — ONE ELECTRIC MOTOR 1-3 H.P., Phase 1, Snap Switch. Sanitary Ice Supply, 'Phone 3700—Coal, Wood, and Coke. 3d-79-5668Q

s Used Cars for Sale

FOR SALE — 1929 ESSEX COUPE, Rumble Seat; good condition. Apply 33 Aberdeen Avenue. 3d-77-5576S

McLAUGHLIN TOURING, GOOD running condition, 5 good tires; quick sale, $35.00. 'Phone 771 1d-77-5666S

SITUATIONS VACANT.

CHRISTMAS MONEY EASILY EARNed taking orders for our beautiful line of Personal Christmas Greeting Cards. Sell on sight. Regal Art Co., 91 Gould Street, Toronto. 4d-14,19,25,30-2722V

X-RAY.

CONSULT F. M. SEYMOUR FOR Neuritis, Rheumatism, and all Skin Diseases. 310 Rubidge Street. For appointment, 'Phone 2742. 24d-98-5581

TOWNSHIP OF NORTH MONAGHAN.

NOTICE IS HEREBY GIVEN, That at a Meeting of the Council of the Township of North Monaghan to be held at the Court House, in the City of Peterborough, on MONDAY, the 19th Day of October, 1931, at 2.30 p.m., a By-Law will be taken under consideration and passed for Stopping Up and Leasing to the Brinton-Peterborough Carpet Company, Limited, of that part of Braidwood Avenue, in said Township, particularly described as being all that part of Braidwod Avenue lying East of a line drawn from South to North at right angles to Southern limit of said Avenue from a point thirty-five feet Westerly from the North-East angle of Lot Number Fifty-Eight on registered plan Sixty for said Township.
DATED, 8th September, 1931.
BRUCE JOHNSTON,
Township Clerk.
4d-9,16,23,30-2654

BARRISTERS AND SOLICITORS
GORDON & ELLIOTT—Barristers Solicitors Notaries. Patents and Trade Marks Money to Loan Telephone 3300.—Hon G N Gordon K.C. Alexander L. Elliott Toronto Office: 410 Saturday Night Building, 73 Richmond Street West Telephone Number Elgin 8831

PECK, KERR & McELDERRY—Barristers, Solicitors and Notaries Office, Water street, Peterborough Money to Loan at the lowest current rates of interest. Telephone 1950 E A Peck, M.P. F D Kerr K.C. V. J. McElderry K.C.

JAMES FORDYCE STRICKLAND K.C. M.P.P., BERNARD E. PARK—Barristers, Solicitors Notary Publics, Peterborough. 'Phone 191 Money to Loan 375 Water street

R. H. HALL, K.C.—Solicitor etc. Peterborough, Ont. Office: corner of Hunter and Water Streets over the Canadian Bank of Commerce Trust Funds on Loan on easy terms of payment.

NEIGHBORLY NOTES

Please Phone Items to 1600 or 1601

Miss Doris Donley, Aylmer street is in Toronto to-day, where she will act as bridesmaid at the wedding of her sister, Miss Gwen Donley, to Mr. Wilson Craw.

• • •

Mr. Harry Westbrooke, son of Mr and Mrs. C. B. Westbrooke, London street, has returned to Hamilton, to enter his fourth year in the Arts course for the degree of Bachelor of Arts, at McMaster University.

• • •

Mr. J. W. Fraser left for Toronto to-day, to assume his new duties with the Bank of Nova Scotia.

• • •

Mr. Jacob Low, son of Mr. and Mrs. A. Low, of Brock street, has returned to Toronto to resume his studies at Osgoode Hall.

• • •

Mr. Oscar Perdue, son of Mr. and Mrs. W. E. Perdue has returned to Toronto to resume his studies at the Ontario College of Pharmacy.

• • •

Miss Barbara Ackerman, daughter of Mr. and Mrs. W. C. Ackerman, Park street, has gone to Toronto to study at Bishop Strachan School.

• • •

Miss Loretta Gibson of Lakefield, daughter of Dr. and Mrs. S. J. Gibson, has returned to Toronto to resume her studies at the Ontario College of Pharmacy.

• • •

Mr. Edwin Wand, son of Mr and Mrs. E. Wand, Burnham street has entered the University of Toronto for the study of Chemistry.

• • •

Miss Alice Hayes, daughter of Mr and Mrs. John E. Hayes, Park Street, has returned to Toronto, to pursue her studies at the University of Torono.

• • •

Miss Frances Ackerman, daughter of Mr. and Mrs. W. C. Ackerman, Park Street, has gone to Toronto to enter her final year of study at the University of Toronto.

• • •

Mrs. James Deline and daughter Betty have returned home after spending the week-end with Mrs. Deline's parents in Kingston.

• • •

The last of the weekly field days held throughout the summer months by the ladies of the Peterborough Golf and Country Club, was held yesterday with a large attendance for luncheon and the golf contests, which were in charge of Mrs. C. B. Westbrook and Mrs. Lionel Scott. The prize for putting was won by Miss Annie Wood, while Mrs. Reg. Turner and Miss Mamie Rogers won the prizes for approaching.

• • •

Miss Agnes Baden-Powell, who arrived in Canada this week, is leaving Montreal to-day for Port Hope, going on later to be the guest of Major and Mrs. Heather in Kitchener. She will later visit N'iagara Falls and Buffalo, N.Y. Miss Powell is the founder of the Girl Guide movement, and the organization, which she founded in 1909, now numbers more than two million members, 31,000 of whom are Canadians. Miss Baden-Powell will visit as many of the Canadian Girl Guide centres as possible, making her headquqarters at Kitchener.

• • •

Miss Mary Denne, daughter of Mayor and Mrs. Denne, has gone to St. Hilda's College to resume her studies at the University of Toronto.

• • •

Mr. Henry Dearborn, son of Mr. and Mrs. F. H. Dearborn, Bethune Street, has entered his first year of study for the Arts course at McMaster University, Hamilton.

• • •

Mr. and Mrs. W. H. Christopher have gone to Kingston for the winter months, where Mr. Christopher is registered at Queen's University, studying in his final year for an honor degree of Bachelor of Arts.

• • •

Mr. George H. Roper celebrates a birthday anniversary to-day.

• • •

Mrs. Malcolm Fletcher and children and Mrs. Frank Nicholls and children, of 199 Hunter Street West, have returned to the city after spending the past two months with relatives in England.

• • •

Mr. Jack Adair, son of Mr. and Mrs. C. B. Adair, Homewood Avenue, returned to Chicago this week to enter on his final year of study at the Chicago College of Osteopathy.

• • •

Mr. and Mrs. John Butcher of 301 Burnham Street celebrate to-day the fifty-seventh anniversary of their wedding.

• • •

Miss Doris Peters of Kingston has returned home after spending a week's holiday with her aunt, Mrs. James Deline.

• • •

At the eleventh annual convention of the Catholic Women's League of Toronto Diocese, one of the speakers at the banquet held at the King Edward Hotel last night and attended by three hundred delegates and members, was Miss Rose McElderry of Guelph, sister of Mr. V. J. McElderry, K.C.

• • •

Mr. Fred Ward, son of Mr. and Mrs. P. M. Ward of McClennan Avenue, has gone to Hamilton to enter his first year of study in the Arts course at McMaster University.

• • •

Miss Josephine Lynch, daughter of Mr. and Mrs. James Lynch, Weller Street, has gone to Toronto to commence her third year of study in the Arts course at the University of Toronto.

Names inadvertently omitted from the list of guests at the banquet held in Austin's Dining-Rooms on Monday evening by the members of the Bowling Club of All Saints' Church, were those of Mrs. F. J. Parsons and Miss Elliotson.

Just Between Us Women

A daily chat with Examiner neighbors conducted by Anne Wilcox

Persons of moderate means who are obliged to count their pennies in order to make ends meet often wish they were rich and could be free from such careful calculations.

• • • • • • •

If they were wealthy, however, they would find themselves having pet economics. The rich are not reckless about expenditures. Often they are penurious.

• • • • • • •

This robs their pleasures in abundance. But there are many trifling economies in which they delight. Among these are some which are worthwhile for the moderately circumstanced to remember.

• • • • • • •

Some of them are amusing. But all show the intention to make their money go as far as it can.

• • • • • • •

One wealthy woman, who goes abroad frequently, saves her lingerie and stockings that will stand but one more wearing, and wears them on shipboard. When through with them, she throws them away.

• • • • • • •

Then her luggage is empty of these things and ready for the new supply when she arrives in Paris. Here is genuine thrift.

• • • • • • •

Economy in stationary is common among the rich. One young woman did not hesitate to buy ermine and sable coats, but used to open her letters with great care so that the lining papers would not get torn.

• • • • • • •

Then she would carefully remove the linings and deftly line her envelopes with the fancy papers. It was a pleasure for her to save the few pennies this way.

• • • • • • •

The use of the inside of the envelopes as memorandum slips is a pet economy of rich men as well as women. Half sheets of notepaper torn from letters received in which the second page is blank, are carefully saved by another group for their memo pads.

• • • • • • •

To be thrifty is never a sign of lack of money. The wealthiest concerns are the most economical. They salvage or convert everything possible into money making products. They step into greater incomes in this way. Saving in little ways is one method of having extra to spend on what one enjoys.

• • • • • • •

The rich know this.

Good Health Means Much

Your child's appearance, his conduct, his success in life, depend largely on his health. And his health depends largely upon his being kept free from constipation and the illnesses which result from it.

Baby's Own Tablets are a safe, mild laxative. If your child has a cold or coated tongue, or if he is cross and listless, with no appetite, give him Baby's Own Tablets. 25c a package at any druggist's.

BABY'S OWN TABLETS
(Dr. Williams') 171

FASHION SERVICE

This cunning peplum model will win instant appeal with smart girls of 6, 8, 10, 12 and 14 years.

It has such a grown-up air, yet it is practical as can be for classroom.

A wool challis print in rich brown tone made the original. The tricky little tab collar is vivid red to match the narrow cuff bands of the slightly full sleeves. The belt repeats the plain red challis. In its place, a red patent leather belt may be worn, if preferred.

And it's surprisingly easy to make it!

Style No. 3291 may also be worn for "best" with short puffed sleeves as in miniature back view, fashioned of pastel red flat crepe silk or of dark green wool crepe.

Size 8 requires 2¼ yards 35-inch with ¼ yard 35-inch contrasting.

Rayon flecked wool voile and sheer worsteds in prints are ever so smart.

Be sure to fill in the size of the pattern. Send stamps or coin (coin preferred).

Price of pattern 15 cents.

The Examiner:
Please order for me:—
Pattern Number.....
Size .....
My Name.....
Address .....
.....
Enclose 15c in payment.
Allow five days for return

That Body of Yours

By James W. Barton, M.D

INDIGESTION FROM STARCHES.

There are some people who are bothered with pain in the stomach very often and maybe wondering whether or not it is due to an ulcer of the stomach.

The outstanding symptom of ulcer of the stomach is the pain that comes on within an hour or two after eating, and remains until some food is eaten. This pain comes on after every meal, because it is due to the action of the digestive juice when digestion of the food has reached a certain point.

So if the pain doesn't come regularly after each meal you have not an active ulcer of the stomach.

What then is likely causing the pain in the stomach, that you have so often?

Your doctor will tell you that in the majority of cases it is due to eating too much starchy food. There is sometimes so much gas distending the stomach that the pressure crowds the heart, causing attacks that frighten the patient.

Dr. L. J. Picton, Liverpool, tells us that when a patient with diabetes first has his starchy food reduced he is often agreeably surprised by the loss of a long established dyspepsia, whereas the incautious eating of a starchy meal, by a patient suffering from starch indigestion, may give rise to symptoms almost at once. He suggests that there is a regulator of the rate at which food passes through the stomach and also, through the intestines; this is situated in the stomach, and as the stomach gets sensitized or used to the starch it loses some of its power to drive or push out the starch from the stomach into small intestine. This means that the starch, although it is not digested in the stomach, remains there so long that it sets up this trouble called starch or amylaceous indigestion.

The suggestion in these cases is that more greens and grilled meat replace the starchy food. In fact, many people with this tendency to indigestion due to starches, arrange to eat only starches at certain meals, and meat and greens at other meals.

Salads and fruits are good foods in this type of indigestion.

THIS DOCTOR NOT AFRAID OF THE 'FLU

Dr. Robt. G. Jackson says positively colds, 'flu, pneumonia will not attack him. He says: "For everyone protection is only a matter of properly developing their natural defenses," as he directs in his book "How to Be Always Well." Formerly, he had colds winter and summer, but he had his last cold in 1913 and declares he will never have another. He escapes by keeping his blood alkaline through eating alkali-forming foods, proper care of the skin, proper breathing, exercising, clothing, etc., but the chief thing is alkaline food. His chief protective food is alkali-forming Roman Meal (the only alkali-forming food made from grains), helped out by other alkaline foods listed in "How to Be Always Well." Eat Roman Meals and write for his free booklet, "HOW TO KEEP WELL," and other literature, also sample of Roman Meal and Kofy-sub, the new alkaline beverage to ROBT. G. JACKSON, M.D., 502 Vine Ave., Toronto 9, Ont.

Jas. Barker Farm Destroyed By Fire

LINDSAY, Ont., Sept. 30.—(Special to The Examiner.)—Fire of unknown origin destroyed a large frame barn on the farm of Jas. Baker, near Cambray, at eleven o'clock last night. The entire season's crop was destroyed. A number of farmers gathered, but could do nothing. Mr. Baker and family live on the homestead, some miles from the scene of the fire.

Pains Across Back

St. Catharine's, Ont.—"Dr. Pierce's Anuric Tablets were so beneficial to me that I advise any one who has bad kidneys to give them a trial," said Mrs. Louis Giroux of 12 Seneca St. "I was suffering with my kidneys, they did not function right, seemed to be congested and were sore, I had pains across my back that were so severe at times I could scarcely straighten up. I took about five bottle of the 'Anuric Tablets' which put my kidneys in such perfect condition that they have not given me any more trouble." All druggists sell.

DR. PIERCE'S ANURIC
Users of Dr. Pierce's medicines are entitled to free medical advice. Write to Dr. Pierce's Clinic in Buffalo, N.Y.

DAVIS-THOMPSON COMPANY, LTD.
Insurance and General Agency.
433 GEORGE STREET • PHONE 40

HARVEST TIME

suggests the opportunity to all wage-earners of taking advantage of their harvest time (that is their earning period) to lay by a portion of their income for "life's winter," when earning power decreases and expenses still continue.

Small beginnings have for many laid the foundation for prosperity.

Have you a Savings Account?

If not, start one now. Prosperity is just around the corner.

4% ON DEPOSITS

OFFICE HOURS:
9 a.m. to 4 p.m.
Open Saturdays until 5 p.m.

The Toronto Savings & Loan Co.
435-437 GEORGE ST., PETERBORO

TARZAN AND THE JEWELS OF OPAR NO. 93

By Edgar Rice Burroughs
(Metropolitan Newspaper Service)

When Tarzan regained his senses he was a long way from the scene of the encounter. Both he and Werper were lying bound. The column had halted beside a stream and were preparing the evening meal. From the thick foliage of the nearby jungle a pair of fierce eyes watched the soldiers with silent intensity. As the guard unfettered Tarzan's hands to allow him to eat and he arose to his feet, a startled expression of recognition entered the eyes of the hidden watcher and a low guttural broke from its savage lips.

Tarzan heard it but did not reply. Suddenly an inspiration came to him. All through the meal time he mumbled some strange jargon resembling the barking of a dog and the chattering of monkeys. One of the blacks spoke to his companions. "I have heard those sounds before. Once at night when lost in the jungle I heard the hairy men of the trees talking among themselves and their words were words of this white man. I wish we had not found him. He is an evil spirit. We shall have bad luck."

His companions laughed nervously and moved away to repeat the conversation, with variations and exaggerations, to the others, so that soon a frightful tale of black magic and sudden death was woven about the giant prisoner and had gone the rounds of the camp. And deep in the gloomy jungle amidst the darkening shadows of the falling night a hairy, manlike creature swung swiftly southward upon some secret mission of his own. Meanwhile, Jane Clayton, through a series of vicissitudes, had fallen into the hands of the Abyssinians.

After her hairbreath escape from the Arab camp she had unluckily crossed the trail of the returning soldiers of Menelek, had been captured and again under new masters, her journey was resumed toward what she now began to believe was her inevitable fate. Abdul Mourak, foiled in all his ventures to gain the gold and jewels of Opar, was reluctantly returning to make his report to his black emperor. Perhaps now this fair flower of another race would be an acceptable gift to temper the wrath of that black ruler.

NEILL'S
The Store of Better Values

Boys' School Boots

Boys' and youths' special value school boots, with uppers of good weight. Black box kip leathers, long wearing Panco and Wingfoot soles and heels that can be depended upon for the strenuous usage boys give their shoes.
Boys' sizes, 1 to 5½.
$2.25
Youths' sizes, 11 to 13½.
$1.95
See our window display of extra values in new fall footwear for the family.

R. Neill, Ltd.
350-354 GEORGE STREET
Canada's Greatest Shoe Store

If you suffer from
BILIOUSNESS
see us and you will feel better.
M. C. GOODWIN
CHIROPRACTOR
108 Barrie Bldg.
Phone 431

Curve Lake Indian Fair, Friday Oct. 2nd

COMING! COMING!
THE ANNUAL
Produced in Canada Exhibition
SPONSORED BY
The Kiwanis Club
in aid of Children's Camp at Jackson's Park
AT THE ARMOURIES
One Full Week, Oct. 12-17

Prepare healthful meals with choice quality foods at low prices from an F. & G. Market

F and G MARKETS

You won't be harrassed with burdensome parcels when you phone a F. & G. Market. We guarantee supreme quality and real economy with service

SUNBRITE JAVEL WATER—2 Bttls.	19c
AYLMER TOMATO JUICE—No. 2 tin .. 2 for	25c
SULTANA RAISINS—(Bright) 2 lbs.	25c
PITTED DATES—2 lbs.	25c
BULK COCOA—Fine quality, lb...	20c
SHREDDED WHEAT—2 Pkgs.	23c
CASTLE FLOOR WAX—1 lb tin. Each	29c
HAWE'S FLOOR WAX—1 lb tin. Each	43c
LEMON OIL—Large bottle with polishing cloth	60c
BUTTER—1,000 pounds Madoc fresh made. While it lasts. lb.	22c
GRAPES—Six quart basket. Green or blue	29c

Spring Lamb
Front quarters. lb. 13c
Legs. lb. 25c

F. & G. Quality Beef
Choice Pot Roast 12c
Boneless Stewing Beef, 2 lbs. 25c
Hamburg Steak, 2 lbs. 25c
Plate Rib Stewing Beef, lb. 8c
Prime Rolled Ribs, (Boneless) lb. 22c

Special Mid-Week Pork Prices
Trimmed Butt Roast, lb. 15c
Trimmed Legs of Young Pork, lb. 20c
Trimmed Loin Roast, lb. 22c
Trimmed Loin Pork Chops 25c

Be a Satisfied F. & G. Customer

LOCALS

ANTHRACITE COAL.
Pittston Coal our specialty — all sizes in stock at current prices. 'Phone 96. McCarthy & Johnston. wed., tf, 918

TEN DAYS ONLY
To advertise our wood we are giving away free, with each cord of wood, one bag of potatoes.—W H Baker, phone 676. 165 Dublin St 10d;82 5453

ST. PAUL'S CHURCH CHOIR.
Rehearsal will be held to-morrow evening at the home of Mrs. James Fowler. Members are requested to meet at the church not later than 7 o'clock for transportation.

FARMERS, ATTENTION.
We specialize in grinding grain for farmers and feeders. We also carry full line of flour, feed, grain and sale.—Dawson's Flour and Feed. 380 Water Street. Phone 55. 4d-80-5640

FRESH CUT FLOWERS DAILY.
Choose your Flowers from our large assortment, received daily from Ontario's largest growers. Weddings, table decorating are our specialties. —Sam. Jordan's Flower Shop. 214 Charlotte Street. Phone 3554; Residence Phone 1678W. 1d-77-2904

THE COAL YOU HAVE
been reading about—Blue Coal. You will hear more about it this season. All sizes in stock. Order a ton if you have not tried it yet—it is the best; also coke and wood all at current prices.—J. E. A. Fitzgerald, 253 Hunter street. Phone 111. 26d, 77, 2566

ST. GEORGE'S CHURCH HARVEST SERVICE.
Thursday, October 1st. Evensong 7.45 p.m. Preacher, Rev. A. J Goldring of Lindsay. Gifts of Fruit, Vegetables, Flowers, etc., gratefully received at the Church early on Thursday. 2d-77-2892

THE DISCOUNT ON THE CANADIAN DOLLAR MAY AFFECT THE PRICE OF COAL.
Don't hesitate. Buy your Coal Now. There is no better coal mined than famous Reading Anthracite. Sanitary Ice Supply. 'Phone 3700 Exclusive sales. Coal, Wood Coke dtf

Diamond Engagement Rings

In the near future you may be buying a Diamond Ring. If you are, we are showing some of the newest designs in White or Green Gold.

Come in and let us show you these Diamond Engagement Rings of very fine quality.

Every Diamond we sell is guaranteed.

These Diamond Engagement Rings are moderately priced from $15.00 up to $150.00.

Our favorite Solitaires are very fine at $35.00, $50.00, and $75.00.

If you are interested in Diamond Engagement Rings we are only too pleased to show you these in our Private Diamond Room.

SEE OUR WINDOW

WARNE BROS.
DIAMOND HALL
Phone 880

CENTRAL SCHOOL ASSOCIATION
Presentation of entrance certificates postponed until October 23rd.

CARD PARTY.
Knights of Pythias, Regular Card Party on Thursday Evening, at 8.00 o'clock, 408½ George Street. Six good Prizes. 1d-77-2938

WANTED TENDERS
For the transportation of students. Particulars from the Principal, Peterborough Normal School. 2d-78-5644

Y.W.C.A. HIGH TEA AND FALL RALLY
Friday, October 2nd. Tea 5.30 to 7 p.m. Rally program 7 to 9 p.m. 1d,77 2915

SAWS (ANY SIZE) RECONDITIONED.
Gumming and Hammering a Specialty. R. Edwards, rear 165 Charlotte Street. 3d-79-5641

EAST CITY SOCIAL
In Community Hall, Friday, October 2, at 8.15. This will be the second of these enjoyable evenings with the usual good program and prizes. 1d-77-2935

NOTICE
F. Moloney has opened up business in Harry Holbrook's old stand on Park street. Imperial gasoline and oil for sale; opposite C.G.E. 1d,79.5665

'THE OLD-FASHIONED MOTHER'
Presented by the Cheerful Workers' Class of St. James' S.S., on Thursday and Friday Evenings, October 1st and 2nd, in St. James' S.S. Hall. Admission 25c and 15c. 2d-78-2912

GRENFELL TEA
On Thursday, October 15 a tea and sale of industrial work, Christmas cards, and calendars will be held at the home of Mrs. W. R. Morris, 483 Homewood avenue. Please keep the date open. 1d,77 2913

Obituary

MRS. EVERETT NICHOLS
The death occurred suddenly Monday evening of Zeta McGuire, wife of Everett Nichols, at her home, 552 Harvey street, at the age of 21 years.

She is survived by her husband, one daughter, Rose Marie; her mother, Mrs. John McGuire, 182 Westcott street; also five sisters, Mrs. Easson, Lakehurst; Mrs. King, of Peterborough; Anna, of Toronto, and Mary and Margaret at home; and two brothers, Joseph of this city, and Rev. Father J. McGuire, Cobourg.

The funeral service will take place at Sacred Heart Church tomorrow morning and interment will be in the Ennismore cemetery.

Electric Wiring
Repairs to Wiring, Motors or Electrical Appliances.
P. H. SMEDMOR
318 Charlotte Street.

LAY IN YOUR WINTER SUPPLY OF
BLUE COAL
NOW!
Phone 209 for Early Delivery
H. B. TAYLOR & SON
160 Aylmer Street.
m,w,s-Nov.1

You will find many things in the Classified Ads. of The Examiner.

BYNG LEAVES SCOTLAND YARD FOR LAST TIME

Age and Health Sole Reasons for Retirement, He States

THREE YEARS' SERVICE

Leaves Metropolitan Police Finest Force in World in Every Department

LONDON Sept. 30.—(C. P. Cable)—"I am, as you know, sorry to leave," said Viscount Byng of Vimy as he left Scotland Yard for the last time today. His retirement as Chief Commissioner of the Metropolitan Police and head of Scotland Yard ended a three-year term in which he effected a wide reorganization of the great force, undertaken only two years after the end of his term as Governor-General of Canada.

"Age and health are the sole reasons which compel me to go," Lord Byng added. "I am responsible for neither of them. The police force, I can say truthfully, is the finest force in the world. It is keeping pace as no other with modern scientific developments in regard to wireless and every other form of advancement that can help it in counteracting the activities of the criminal.

"I leave the force with great feelings of affection."

Feels Parting Keenly

Lord Byng had arrived at the Yard shortly after 10:30 a.m., to bid farewell to his chief officers. It was obvious he felt the parting keenly. He thanked them all for the help they had given in enabling him to carry out the task he was asked to perform when the then Home Secretary, Sir William Joynson-Hicks (now Lord Brentford) sounded his "stern call to duty."

A crowd of the general public waited outside New Scotland Yard for a considerable time to see the departure of Lord Byng, who will now seek the rest and retirement at his country home at Thorpe-Le-Soken, Essex, which was interrupted by his call to London in 1923.

Sunday School Rally Held For The City

Despite weather conditions, more than a hundred girls from the various Sunday Schools of the city gathered with leaders for their Fall Rally, when Miss Eleanor Stacey, who this year attended Beausoleil Camp on Georgian Bay led a sing song.

Many new songs were learned. Miss Helen Heffernan had charge of the devotional part of the meeting and the girls were impressed with the responsibilities and opportunities that lay before girls who were striving to live the life God would have them live.

Miss Margaret Skitch gave a report of camp as she found it at Beausoleil this summer. Misses Eleanor Beck, Olive Rowe and Jean McKone gave reports from the local C.G.I.T. camp on Stoney Lake. Each report was filled with rich experiences and pleasures of camp.

Since the representatives of St. Paul's were unable to be present, Mrs. McNabb read a splendid report from the Presbyterian Girls' Camp at Glenmaria, Orilia, this summer.

During the business part of the meeting, the girls decided to have a girls' council in Peterborough. This was left in charge of the Girls' Work Board which meets on Wednesday night of this week at the Y.W.C.A.

Mrs. Porteous, W.M.S. secretary for C.G.I.T. groups presented literature to the president, and asked for a missionary rally to be held in the near future. After a welcome was extended to girls outside the city who are attending normal here but were C.G.I.T. in their home towns, the girls went to the gym where games were enjoyed for half a hour, these being under the direction of Miss Esther Thornton.

The meeting closed with the singing of Taps.

ROBERT SIMPSON CO. OPEN IN PETERBORO

Order Office in Charge of Miss Helen Blade.

Announcement is made to-day of the opening in Peterborough of an Order Office by The Robert Simpson Company, Ltd., Toronto, at 382½ George street.

Their supervisor, when interviewed, said on behalf of the Company, that for many years Simpson's have appreciated the patronage accorded them by citizens of Peterborough and district, and the opening of an Order Office is another move to extend Simpson's Service with increased convenience and speed to their customers.

From the new office, which can be reached either by a personal visit or telephone, goods may be ordered from the Toronto store or from Simpson's "Canada Wide," the new publication appearing every two months.

It is understood that the Peterborough office will be in charge of Miss Helen Blade, who has been in Toronto for some weeks training for the position, and all other help, including delivery men, will be from Peterborough. Merchandise both from their Toronto store and mail order, will be delivered free of all delivery charges.

BUDDING ACQUATIC STARS

The above youngsters will give a sensational display of swimming skill at the Y.W.C.A. Pool on Friday evening in connection with the high tea and fall rally program. They are: Left to right—Dora Doukas, Frederick Fowler, and Lily Long. All three are eight years of age and have received all their instruction from Miss Caroline F. Littlefield, swimming and physical instructor of the Y.W.C.A., and are holders of the proficiency certificate of the Royal Life-Saving Society.

LABOR DRAFTS ITS PLATFORM FOR ELECTIONS

All National Gov't Ministers and Supporters Are Ruled Out

LEFT RETURN LOOPHOLE

Sweeping Demands to Be Discussed at Conference in Scarborough Shortly

LONDON, Sept. 30.—(C. P. Cable)—The Labor Party, in opposition Ministry and formation of the National Government, has drawn up its platform for the next election. It has also read out of the party—according to the Laborite Daily Herald—all minister in the National Government and those members who have supported it.

Prime Minister Macdonald, Rt. Hon. Philip Snowden, Chancellor of the Exchequer, and Rt. Hon. J. H. Thomas, Secretary for the Dominions, are cabinet ministers elected as Labor members. Lord Sankey is another Labor cabinet minister, but he is in the Upper House.

Malcolm Macdonald, son of the Prime Minister, Lord Amulree, Secretary for Air; G. M. Gillett, Secretary for the Ministry of Transport; and Sir William Jowitt, Attorney-General, are other members of the National Ministry from the Labor ranks.

In addition to the ministry about eight other members of the House of Commons have supported the Government; at the cost of Labor party support.

Return Loophole

All Labor candidates who have declared their allegiance to the Government are also ruled out, according to Labors organ. The decree provides those expelled may be readmitted when they swear to uphold the party's tenets in the future.

The partys tenets are set forth in a series of resolutions which go before the Labor party conference at Scarborough in a few days. They have already been approved by the national executive.

The Labor platform is a sweeping demand for public ownership or control of banking policy, basic industries such as iron and steel, power, transport and coal mines, and the land.

It demands adequate provision for the unemployed, condemns the method of balancing the budget by cuts in social services, presses for drastic disarmament by international agreement, and reaffirms the belief in the right of Indian peoples to self-government.

Further, the Labor platform urges an International conference for cancellation of inter-Allied war debts and reconsideration of the world's monetary policy, and condemns any fresh attempt to restore sterling to the old gold parity.

UNSIGHTLY HAIRS
Permanently Removed by Electrolysis Dermatologist. Formerly of Hiscott Institute. Expert Facial and Scalp Massage. Skin Diseases successfully treated — Anne Graham Logan, 201 Brock St. 'Phone 1102 for appointments.
m,w,f

Health Association Appeals For Funds

Valuable Community Relief Work is Carried On

(Contributed)

"They shall not pass" were the watch-words at Verdun during the trying days of distress in the World War, amid the shriek of shell and the thunder of artillery the French stood firm day after day, bravely dying in defence of their watch-words, "They shall not pass." There will be just as grim a battle waged with death this coming winter right here in Peterborough with the homes of those unable to help themselves as the battleground. The Health Association will stand at the gap and do its best to repulse the charge of suffering and death, but it cannot do so without ammunition: it cannot repulse the enemy with its bare hands. It cannot supply nourishing food throughout the twelve months or hire a trained nurse by the year and supply a car for her use without calling on Peterborough's generous citizens who are more fortunately situated than those it helps, for assistance.

The Health Association is composed of a body of physicians and other members who are freely giving their skill, their time, energy and financial support at all times. This appeal is made but once a year; it has never yet been made in vain because the need and value of the work is well recognized. It is needed more now than ever. Please send your contributions to The Examiner or the Bank of Toronto.

Previously mentioned	$331.00
Bishop O'Connor	10.00
Mrs. A. J. Grier	5.00
Miss C. Dickson	30.00
J. J. Turner	5.00
G. S. Matthews	5.00
F. S. Tuggey	1.12
	$387.12

Parties Deadlocked, 214 Members Each

WASHINGTON, D. C., Sept. 30.—Six special elections in five states hold the key to control of the next house, although death again may intervene.

Selection of Robert D. Johnson, a Democrat, by voters of the seventh Missouri district, again threw the house membership into a deadlock, barely sixty days before Congress convenes.

Each party now has 214 members as compared with 213 Republicans and 217 Democrats after the November elections last year.

REAL ESTATE FOR SALE

NOW is the opportune time to become a home owner . . . The Examiner's Classified advertising columns TO-DAY contain many unusually attractive offers . . . unusually low in price and most attractive as to terms. Look over these splendid offerings before you lay THIS paper aside.

EXAMINER
CLASSIFIED AD DEPT.
2ND LAST PAGE

DANCE WITH THE LUCKY SEVEN
At Rye's Pavilion, Friday, Oct. 2
TED HATHWAY & HIS ORCHESTRA
Prizes as Usual

WOMEN'S MUSIC CLUB
JOYCE HORNYANSKY
OF TORONTO
CELLIST
With Mary Manning of Toronto at the Piano
Artist at the opening meeting of the Women's Music Club Studio of The Conservatory of Music
FRIDAY, OCTOBER 2, 3:30 O'CLOCK
The public is cordially invited to attend
Annual Fees now due Non-members 50c

CHEMONG PAVILION
DANCE TO
MOSE YOKUM AND HIS NEWLY ORGANIZED BAND
TO-NIGHT, FRIDAY AND SATURDAY
RED MONCRIEF—THURSDAY NIGHT
Square and Modern Dancing

Extraordinary Week-End Hat Value

400 *FUR FELT* ***HATS***
FRICED AT
$1.98
EACH

Leading milliners co-operated with us in this timely offer. Every hat is of the latest mode. You will be pleased with the smartness of their shapes and trimmings. Included in the splendid array are many copies of successful models and New York samples. Sizes 21 to 24. Specially priced for the remainder of the week. Only **$1.98**

New Fall Coats $13.95
Fashioned in correct styles of wool fabrics in a choice of new fall colors, including navy, black, brown, green, these coats are meeting with popular favor this fall. Collars and cuffs are trimmed with durable fur, including Thibetine, Vicuna and Arabian Lynx. Sizes 13 to 38. Week-end price **$13.95**

P. BLACK
COR. KING & GEORGE ST. PHONE 2029

'blue coal'
Four Tons 'blue coal' Free
To introduce "Blue Coal" to the public, J. E. A. FITZGERALD, local coal dealer, will distribute eight prizes to the holders of the lucky numbers received with purchases made during the month of October. Corresponding number to that on purchase slip will be deposited in box, from which a draw will be made the evening of October 31st.
1st Prize ..... 1 Ton "Blue Coal"
2nd Prize ..... ¾ Ton "Blue Coal"
3rd, 4th and 5th Prizes ... ½ Ton "Blue Coal"
6th, 7th and 8th Prizes ... ¼ Ton "Blue Coal"
Phone 111 Or Call at 253 Hunter St.

THE PUBLIC is cordially invited to visit the new addition to the Y.M.C.A. BUILDING this week.

The Swimming Pool, Shower Baths, Filtering Equipment, Bowling Alleys and all features are open for inspection from 2-5 o'Clock — 7.30-10 p.m.

Activities suspended this week in order that Ladies may visit all Departments.

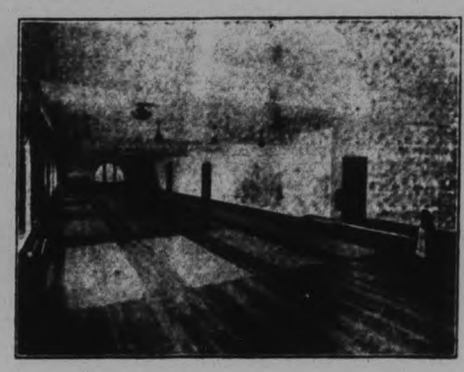

SPECIAL FEATURE FRIDAY EVENING
Swimming Exhibition — All-Canadian Championship team from Toronto, including Olympic team representatives.
7d-830 Oct 2,3,10,17,24,29-2988

OCTOBER

1931

PROBABILITIES.
Moderate westerly winds; mostly fair to-day and Friday; not much change in temperature.

The Peterborough Examiner

HOME EDITION

VOL. LXVII., No. 77 — PETERBOROUGH, ONTARIO, CANADA, THURSDAY, OCTOBER 1, 1931 — PRICE THREE CENTS

JUDGE TAKES TWO CASES FROM JURY

TWO DRIVERS OF AUTOMOBILES ACQUITTED OF MANSLAUGHTER, NO NEGLIGENCE JUDGE DECIDES

Maurice Pepin and Max Finiffter Freed in Supreme Court.

TWO CHILDREN KILLED.

Victims Were Eva Arnott and Harry Blodgett of Peterborough.

On two different charges of manslaughter arising out of automobile accidents Mr. Justice Wright took the cases from the jury and acquitted the accused after the Crown's evidence had been heard yesterday afternoon at the assizes here.

Maurice Pepin, charged with manslaughter as a result of the death of six-year-old Eva Arnott after she was run down by Pepin's car on June 9, and Max Finiffter, salesman of Toronto, arraigned on a similar count following the killing of twelve-year-old Harry Blodgett who met his death when the bicycle he was riding and Finiffter's car collided, were the two motorists who were thus acquitted.

Mr. Justice Wright declared in each case that no negligence or recklessness had been shown, but pointed out the necessity of motorists exercising particular care where children were concerned on the highways.

The prosecutions were directed on behalf of the Crown by Crown Attorney Major D. G. McIntosh, K.C., of Kitchener. The Hon. G. N. Gordon, K.C., acted for both the accused.

Unfortunate Mishap

It was after the court had assembled following the luncheon hour adjournment and following the evidence of nine-year-old Lila Ennis, the last witness for the prosecution in the case against Maurice Pepin, that His Lordship stated that the Crown did not ask for a conviction of the accused. It was quite true that the girl, Eva Arnott, met her death in the accident, he observed, but it was one of those unfortunate occurrences where children did the wrong thing. The child had made the mistake of running the wrong way into the path of the accused's car. "That might happen to the most careful motorist," His Lordship observed.

He added that in such cases there had to be gross negligence. "In this case there is no such evidence," he said.

"In this case I withdraw it from your consideration," he told the jury, "and direct a verdict of not guilty."

Robert Arnott, 66 McGill street, the first witness, stated he was a cousin of Eva Arnott, who was killed in a motor accident on Tuesday, June 9.

Eva Levasseur testified that shortly after the lunch hour on the day of the accident she was on her way to Sacred Heart School. She was proceeding north on Park street and was south of McKellar street when she saw two little children walking hand in hand. The children were Lila Ennis and Eva Arnott. Witness was walking on a footpath on the east side of Park street, and the children were almost in the middle of the road. Eva Arnott was on the east side of her little companion.

Say Horn Was Blown

Witness saw no other traffic on the road except Pepin's car, which was on the right side of the road. She would judge that the car was travelling at 20-25 m.p.h. when it passed her. The car afterwards slowed down when it got to a Mr. Turner's house. "Morris Pepin blew his horn. He blew it more than once," witness exclaimed. "Lila ran towards the ditch on the left side of the road and Eva ran in the opposite direction."

She could not see what happened after the child was struck by the car. Going to the scene of the accident, witness saw the child lying at the side of the road about 3 feet from the grass verge. She could not remember the position of the car relative to the child's body.

Questioned by Mr. Gordon witness did not remember having stated on a previous occasion that the car swerved to the right. She had intended to state that the car swerved to the left.

In answer to the judge she said "the children were walking on the middle portion of the left hand side of the road. After the children saw the car coming Eva Arnott ran to the right. The car swerved to the left."

Glendina Marsden, also a pupil at Sacred Heart School, was going south on Park street at the time of the accident, she testified. She noticed two children walking towards her and also saw a car coming up Park street on the right side of the road.

"When near McKellar street the driver of the car began tooting his horn," she said. Later she heard the brakes of the car applied and saw three boys running, and one of them picked the child up in his arms.

Richard Jones, a passenger in

(Turn to page 3, please).

First October Baby

The baby of the month for October is a son born to Mr. and Mrs. A. Griffin at St. Joseph's hospital at 3.25 this morning with Dr. F. A. O'Reilly in attendance. The boy weighed seven pounds, fourteen and a half ounces, and is the winner of the many prizes given by merchants throughout the city. The proud parents live at Park and St. James streets.

POLICE CHARGE MOB OF JOBLESS

Dozens Are Struck Down as Salford Crowd Storm City Hall.

PROTEST DOLE CUT.

SALFORD, Lancashire, Eng., Oct. 1. (AP)—Thousands of unemployed persons stormed the City Hall to-day to protest reductions in the dole and engaged in a widespread fight with the police. Dozens of them were arrested.

In the middle of the morning several thousand unemployed paraded to the public square in front of the city hall and two policemen on duty at the doors of the building were surrounded and jostled into the middle of the crowd.

The parade broke ranks and there was a surging mass of people in the square when mounted police rode up at the gallop, drawing their clubs and charging.

Dozens were struck down and others were trampled as the crowd fell back. Foot police waded in, but many of those whom they tried to arrest fought back so vigorously that they had to be dragged off to the police station.

In the first rush on the city hall many in the crowd brandished clubs as they shouted, "Remember 1914 to 1918."

INDIAN PARLEY NEAR COLLAPSE

Gandhi Asks for Delay to Continue Talks With Moslem Chief.

PROTESTS NEW SALT TAX.

LONDON, Oct. 1. (AP)—Premier Ramsay MacDonald convened the Minorities Committee of the Indian Round Table Conference at noon to-day and it adjourned at once without discussion of difficult communal problems.

As soon as the committee convened Mahatma Gandhi moved it be adjourned until next Thursday to allow him to negotiate further with the Moslem leader, Aga Khan, on the relations between Hindus and Moslems. Aga Khan seconded the motion and the meeting broke up in spite of the Protests of Dr. D. R. Ambedkar, representing the untouchables.

Failure Looming

Dr. Haridas T. Muzumdari, a member of the speakers' bureau of the Foreign Policy Association, said after a lengthy conversation with Gandhi that the conference was near a breakdown because of the preoccupation of the British Government with its internal problems, virtual non-representation of Nationalist Moslems and the bitterness existing between Moslem and Hindue representatives.

Gandhi registered a protest against new measures of taxation embodied in the special budget introduced in the Indian Legislative assembly several days ago, particularly that on salt.

Gandhi's Complaint

"At this distance I do not understand the implications" he said, "but it has horrified me to find that the poor man's salt has also come in for increased taxation. I know the congress will fight this increase and I also know that the remedy for balancing the budget does not lie through increased taxation but through radical retrenchment."

BOND MARKET IRREGULAR

NEW YORK, N.Y., Oct. 1. (CP) The bond market was irregular today but the tone was steadier than recently. Many of the changes were fractional and some miscellaneous issues were distinctly firm. Trading was moderately active.

Athletics Win First Game of World Series

JOBLESS PASS MEDICAL TEST WITH FLYING COLORS.

This is a section of the line-up of unemployed outside the medical examiners' office, Toronto, when some 213 were passed by the doctors for work north on the trans-Canada Highway. Four doctors are at work, and they stated that those they have examined are a remarkably healty lot, more so than the average factory or office worker. Only four had been rejected as physically unfit in four hours' continuous examining.

POLICE DISPERSE PARADING REDS HEADS CRACKED AT FORT WILLIAM

Riot Results When Communists' Procession is Halted.

MANY MINOR INJURIES.

FORT WILLIAM, Ont., Oct. 1. — (C.P.). — Police efforts to halt a Communist parade, for which no permission had been given, resulted in a riot on Simpson Street last night, in which two score of the paraders suffered head injuries and the police received minor cuts.

The Communist organization called a meeting in Minnesota Park, where addresses were made. They were not disturbed by the authorities, but when the mob started to parade along Simpson Street a force of about two dozen city, provincial and mounted police halted the procession. The Communist leaders refused to stop, and the crowd was charged by the officers armed with truncheons.

Used Poles As Weapons.

Tearing banners from the poles on which they were mounted, the "Reds" used the poles as weapons and for about five minutes there was a free fight. Then the police got the upper hand and the mob fled, after about two score of their number had been laid out with broken scalps. The police were not without their casualties. Chief Dodds being knocked down but not seriously injured, and Inspector Watkins received a bad gash on the head.

When the crowd had been dispersed the officers went to the Ukrainian Hall, Communist headquarters, and seized a quantity of "Red" literature, and also raided the rooms of James Barker, secretary of the organization, where other literature was found. No arrests were made. One of the rioters, whose name is as yet unknown, is in hospital.

Sir Thomas Lipton Is Seriously Ill

LONDON, Oct. 1 (C.P.).—Sir Thomas Lipton, British sportsman, was reported to-day to be suffering from the effects of a severe chill, and his condition was causing grave anxiety.

He caught cold about ten days ago while motoring, and has been unable to throw it off since.

He will be in no condition to sail for New York on Saturday as he intended, said the secretary. As a matter of fact, the passage has been cancelled.

Late this afternoon it was said that the patient was just holding his own. Four doctors are attending him.

TO TAG SCHOOLS FOR C.A.S. FUNDS

Children Will Have Chance to Help Community Work

Arrangements are about complete for tagging on Saturday. Mrs. Newhall would be most grateful for some help in the way of taggers. The need is urgent and the cause most worthy. A great many people are anxious and willing to contribute on Tag Day but our greatest trouble is that we have not enough taggers.

We have the consent of the Police Commission to tag on Saturday, and we also have the consent of the Board of Education to tag the schools on Friday.

Inspector Mowatt has given the time in which the schools will be tagged.

Central School, Queen Mary and Prince of Wales Kindergarten will be tagged on Friday morning. Please remember this. Kindergarten classes are held only in the morning in the three schools mentioned above.

All other schools will be tagged on Friday afternoon at 2.45.

Will all those who are willing to assist with street tagging come to the Bank of Montreal, George Street Branch, after four o'clock on Friday to get their boxes and tags and instructions.

The Collegiate Institute will be tagged at 1.30 on Friday afternoon.

The Separate Schools will be tagged on Friday, and the arrangement for same is with Mrs. J. J. Lynch.

QUICK RESPONSE TO CALL FOR JOBS

Some Citizens Co-operate With City Council.

Some of the city's unemployed are working to-day, raking lawns and doing odd jobs of repair about houses as result of The Examiner's advertisement yesterday urging the "Give a Man a Job" campaign. The Government Employment Office reported that "some men had been given work as a result but not many."

Officials at the employment bureau believe that there are many necessary little jobs about homes in Peterborough that need doing and which the unemployed can do, thus aiding to tide them over until the return of better times.

Grandfather Ranks Joined by Il Duce

SHANGHAI, China, Oct. 1. (AP)—Premier Mussolini of Italy became a grandfather to-day when a son was born to his daughter, Countess Edda Ciano, and Count Gaeazzo Ciano, Italian consul general here.

PLANES SURVEY FLOOD REGION

League of Nations Health Expert Accompanies Col. Lindbergh on Flight.

OVER CHINESE AREAS.

HANKOW, Oct. 1.—(A.P.)—Col. and Mrs. Charles Lindbergh and Dr. B. Borcic, League of Nations' health expert, to-day made their first food survey flight in the Wuhan district since arriving yesterday from Wuhu.

The trio took off from alongside the British aircraft carrier Hermes at 10.20 a.m. and returned at 2 p.m. (1 a.m., Eastern Standard time) after which Col. Lindbergh's plane was again hoisted aboard the Hermes.

Objections of militarists to permitting military planes from the Herbes being used in the survey were removed to-day and three of the British military aircraft made short survey flights up and down the Yangtse River.

The militarists previously had argued that if British planes were allowed to fly over Chinese territory, Japanese might claim the right to do likewise. This would prove dangerous, it was held, in view of the present Chino-Japanese tension in Manchuria.

KIWANIS FAIR IS NEXT EVENT

Another Evidence of Peterborough's Continuance of Normal Course.

CITY CARRRIES ON.

What is keeping Peterborough to the fore and securing for it the reputation of the steadiest city during this period of depression in the Province is due as much as anything to the fact that its activities have been if anything continued throughout the year with undiminished enthusiasm. The different social and service organizations have carried on with renewed energy.

The Y.M.C.A., Y.W.C.A., Rotary Club, Kiwanis Club, Kinsmen Club, Exhibition Board, and all other such organizations have put exceptional energy into their efforts and have all succeeded beyond expectations.

The next big event is the Kiwanis Produced-in-Canada Exhibition which is to be held in the Armouries one full week—October 12-17—the proceeds of which will be used in aid of the Children's Camp at Jackson Park.

There is no doubt as to the interest of the public in this excellent work, which together with the entertainment and other values to be obtained by the staging of the Produced-in-Canada Exhibition, will be just as well patronized as in former years.

CLAPPER GUILTY OF SERIOUS COUNT

Jury is Out Forty Minutes—Judge Withholds Sentence.

John Wesley Clapper, of Hastings, was this morning found guilty of a serious charge in respect to a five-year-old girl at the Assize Court presided over by Mr. Justice Wright. Sentence of the Court was withheld.

The jury retired to consider their verdict at 10.15 a.m. and returned forty minutes later. His Lordship addressing the jury said: "No other verdict could have been properly reached on the evidence."

B. H. Park, who was counsel for the prisoner, asked that the prisoner might be examined by a local medical practitioner.

The jury empanelled on the case was as follows: John Williams, Hiram Woodbeck, W. Winterbottom, C. J. Copping, Charles Friendship, Robert G. Tully, John J. Douglas, V. Murphy, G. Linsett, P. Carter, S. Carpenter, C. Flynn.

EYE-WITNESS GIVES DETAILS OF FATAL CRASH

Orval Ward, Trenton, Up For Manslaughter, Pleads Not Guilty.

CASE PROCEEDING.

No Post Mortem on Body of Blair C. Brown, Dr. H. Young Testifies.

Orval Ward of Trenton was this morning arraigned on an indictment charging him with the manslaughter of Blair C. Brown, motorcycle officer of Trenton, at the assize court presided over by Mr. Justice Wright. He pleaded not guilty. The accused is legally represented by J. C. McRuer, K.C. of Toronto.

Crown Prosecutor Major D. G. McIntosh outlining the case to the jury explained that the accident happened on the afternoon of Saturday, June 27, on the Port Hope Highway some three or four miles south of this city.

The following jury is empanelled in the trial: Earl Manlece, W. J. Robertson, James Killen, Alexander Lang, John Foster, John Cole, H. Dummitt, William Knox, Tim O'Grady, R. J. Luper, H. J. McCannon, Andrew Brotherstone.

The following witnesses were heard prior to the adjournment at noon.

Dr. Herbert Young saw the body of Blair C. Brown at the undertaking parlors on the evening of the accident. He described the injuries he found on the body and attributed the cause of death to a fracture of the base of the skull. Most of the injuries were on the left-hand side of the body.

In answer to the judge, witness said there was no post mortem. His Lordship remarked he had noticed quite a few cases here where there had been no post mortem. It was the customary thing in such cases to perform an autopsy of the body.

Kenneth Baker, photographer, identified four photographs of the wrecked cars in the accident. The photographs of the vehicles were taken by witness at the Exhibition grounds.

The photographs were entered as exhibits and handed around to the jurymen.

Constable Silvester

Provincial Constable David Silvester, on reaching the scene of the accident, testified that he found a Buick car in the north ditch facing Port Hope and parallel with the highway. The rear of the car was practically torn off and was only hanging on by a thin thread of metal. He also saw a Marquette car resting on the shoulder of the highway near the north ditch. The front wheels were on the shoulder of the road and the rear wheels in the ditch. There was a "4-90" Chevrolet car parked a few feet west of the Marquette car. The lip of the right front fender of the Chevrolet car was turned under and the right running board was slightly damaged.

Witness saw the occupants of the Chevrolet car at the scene of the accident and also the body of Blair C. Brown under some trees.

On the south side of pavement there was a long continuous skid mark a distance of 167 feet, and a mark where it had left the pavement and gone into the ditch. The mark he would say, was made by the left hind wheel of the Buick car.

Witness went into minute details covering the marks he had observed on the highway. He described a gouge in the highway which he believed to have been made by the Marquette car. The mark of the Buick car went to the gouge and the mark of the Marquette car commenced at the gouge.

His Lordship asked the jury if they could follow the evidence as to measurements given by Constable Sylvester. He afterwards directed that the witness prepare a plan of the scene of the accident, stating that it was unreasonable to expect those charged with the administration of justice to grasp the details of the accident without a plan.

Witness saw Mr. Ward, the accused at hospital. He got a statement from him as to how the accident happened.

The written statement of the accused was entered as evidence. The witness is to be recalled to submit

(Turn to Page 5 please)

Simmons Hits Homer As A's Forge Ahead

St. Louis Scored Two in First Inning, But Lose Lead.

MACKS GET 4 IN THIRD

(By Alan Gould, Associated Press Sports Editor.)

SPORTSMEN'S PARK, St. Louis, October 1. —

TO-DAY'S LINE-UPS

Athletics	Cardinals
Bishop, 2b.	High, 3b.
Haas, cf.	Roettger, rf.
Cochrane, c.	Frisch, 2b.
Simmons, lf.	Bottomley, 1b.
Foxx, 1b.	Hafey, lf.
Miller, rf.	Martin, cf.
Dykes, 3b.	Wilson, c.
William, ss.	Gelbert, ss.
Grove, p.	Derringer, p.

Umpires—Klem, National League, behind plate; Nallin, American League, first base; Stark, National League, second base; McGowan American League, third base.

First Inning.

Athletics — Bishop fanned swinging and the crowd roared. Haas struck out, swinging at a low curve. Cochrane grounded to Gelbert and was out to first. No runs, no hits, no errors.

St. Louis Cardinals—High struck out. Roettger singled cleanly into centre field. Frisch singled to right and Roettger dashed to third base. Bottomley hit over second base and Roettger scored, Bishop stopped the ball, but was unable to make a play and it was a hit. Frisch stopping at second. Hafey fanned. Martin hit against the right screen, scoring Frisch and sending Bottomley to third. It was a two-base hit. Wilson grounded out to Williams to Foxx. Two runs, four hits, no errors, two left.

Second Inning.

Athletics: Simmons bounded out, Gelbert to Bottomley. Foxx struck out on a called third strike and the crowd howled. Miller struck out. He was Derringer's fourth strike-out victim and the young right-hander received a tremendous cheer as he went to the dugout. No runs, no hits, no errors, none left.

Cardinals—Gelbert flied out to Miller. Derring bounced to Williams and was thrown out at first. High singled into right field connecting with an underhand fast ball. Roettger had foul strikes on and two. Grove was pitching deliberately and taking a lot of time with his delivery. Roettger flied to Haas, the centre fielder racing over to the right field wall to make the catch. No runs, one hit, no errors, one left.

Third Inning.

Athletics — Dykes singled off High's glove. It was a sharp drive and too hot to handle. Williams singled sharply past first base and Dykes raced to third sliding into the bag. Grove fanned with the ball on his shoulder. Bishop hit to Bottomley and Dykes was run down between home and third base. Wilson made the put-out after a short chase, the play being Bottomley to Wilson to High to Wilson. Williams scored on Haas' two-base drive into left field. Bishop stopping at third base. Cochrane walked and the bases were filled. Simmons walked, forcing in Bishop. Foxx up. Haas and Cochrane scored on Foxx's line single through the infield to centre. Simmons stopping at second. Miller hit in front of the plate and was out, Wilson to Bottomley. Four runs, four hits, no errors, two left.

Cardinals — Johnson was warming up for the Cards as the inning ended. Frisch drove a long fly to Miller. Bottomley hoisted to Miller. Hafey struck out swinging at a low fast ball. No runs, no hits, no errors, none left.

Fourth Inning.

Athletics: Dykes singled on a Texas leaguer over Gelbert's head for his second straight hit. Williams fanned, breezing the third one. Grove struck out, swinging. He was Derringer's seventh strike-out victim. Bishop singled into right but Dykes stopped at second. Haas was thrown out, Frisch to Bottomley. No runs, two hits, no errors, two left on bases.

Cardinals: Martin singled sharply to left; it was his second straight hit. Wilson hit into a double play, Bishop to Williams to Foxx. Gelbert singled over second base.

(Turn to Page 5 please)

FIRST GAME OF WORLD SERIES

	1	2	3	4	5	6	7	8	9	R	H	E
Phila. -	0	0	4	0	0	0	2	0	0	6	11	0
St. Louis	2	0	0	0	0	0	0	0	0	2	12	0

Old Country Soccer Results

LONDON, Eng., Oct. 1.—(Canadian Press Cable.) — Results of League football matches played in England to-day were as follows:

Soccer.

English League—Second Division.

Nottingham Forest , Burnley 2.

Rugby Union.

Gloucester 8, Bristol 6.

BRITAIN UNDER RIGID CONTROL OF FLOOD COSTS

Government Assumes Wide Powers to Curb Profiteering.

PASSES ECONOMY BILL.

Lloyd George is Opposed to Tariff Election Issue.

LONDON, Oct. 1 (A.P.)—Armed with powers approaching those of a dictatorship by virtue of the passage of its Economy Bill, Premier Ramsay MacDonald's National Government struck to-day at London's food profiteers to check prices which already had begun to soar.

The House of Lords put through the Economy Bill last night, and the King approved it. Now the Government rules by Orders-in-Council and may put its economy measures into effect without consulting the Parliament.

Arbitrary Power

The Anti-Profiteering Bill gives the Board of Trade abitrary power to prevent price increases in foodstuffs and provides a three months' jail sentence or $500 fine for violation of its regulations.

The main topic in discussions of the election issue is now the attitude likely to be adopted by Sir Herbert Samuel, acting Liberal Leader, who is Home Secretary in the National Government and other Liberal leaders. Sir Herbert and his Liberal Cabinet colleague, Sir Donald MacLean, visited Rt. Hon. David Lloyd George, party leader, yesterday, and it is persistently stated that Sir Herbert's resignation from the Government is likely to ensue.

Lloyd George Adamant

Mr. Lloyd George, it is understood, has expressed himself very forcibly to Sir Herbert at the turn of events and there appears to be very little prospect of getting the veteran Liberal chieftain to agree to the idea of an early general election on a national reconstruction program which would include tariffs.

On the other hand, efforts are being made to arrange for Sir John Simon, Liberal who broke with Lloyd George and who is willing to agree to emergency tariffs, to enter the National Government with Sir Herbert—an arrangement which would widen the scope of Liberal representation in the Government.

Lord Reading is regarded as one Liberal who is likely to retain his post in the event of an election or reconstruction of the Cabinet.

Doubtful Liberals

There was a strong rumor tonight the five chief Liberal members of the National Ministry had decided to retain their portfolios in the event of a general election, despite the advice of Rt. Hon. David Lloyd, party leader. It was generally believed that if this report were true, the chances for an immediate election are immeasurably strengthened.

The five leading Liberals are Sir Herbert Samuel, Home Secretary, and Lord Reading, Foreign Secretary, both in the Cabinet, and Sir Donald MacLean, President of the Board of Education; Lord Lothian, Chancellor of the Duchy of Lancaster, and Sir Archibald Sinclair, Secretary for Scotland.

This evening the King had separate conversations with Lord Reading; Rt. Hon. Stanley Baldwin, Conservative Leader, who is President of the Privy Council, and Sir Austen Chamberlain, Conservative First Lord of the Admiralty.

The fact these men were called to Buckingham Palace was taken as an indication the situation is rapidly approaching a climax.

ENTRIES ARE IN EXCESS OF LAST SEASON'S LISTS

Campbellford Fall Fair Opens With Large List of Exhibits.

ALL CLASSES WELL FILLED

Fruit to the Fore With Fine Display of Domestic Science.

CAMPBELLFORD, Oct. 1 (By Examiner Staff Correspondent). — With an entry list far in excess of last year the Seymour Agricultural Society's two day Fall Fair and Exhibition opened here yesterday showing prospects of being even more successful than last year's event.

All indoor exhibits were judged in the afternoon and these offered a large variety with some splendid exhibits. Fruit this year was more than up to standard and an extraordinary large display of apples were featured, these covering all varieties. Pears were few but plums and grapes plentiful.

Vegetables were prolific and showed that the gardens of the district had been well tended this year. Among this display were a large number of citrons which were above the average proportions. All vegetables were of high quality and good size.

Grain and seed entries were also large and showed no evidence of crop shortage in this section of the country. There were some excellent samples of wheat this year and rye and barley were above the average Many of the grain exhibits were specified "extra quality" drawing higher standings.

A larger entry than usual this year was shown in the dairy class with cheese holding the place of honor. These cheese were of the finest quality and showed the perfection reached by the industry in this section of the country. Of good quality and colour they were at a premium. Eggs also were featured and some fine batches of white shells were displayed.

Domestic Science

And the ladies of the district were to the fore with a large and splendid array of home cooking and preserving. Buns, cookies, bread and biscuits and a large variety of fancy cooking that literally made the mouth water, this section of the fair was a dangerous place for a hungry man to enter. Sauces and pickles of a wide variety were also shown with many canned goods and mince meats and a host of raw salads.

Garments of every description were shown in the domestic needlework class and the work of these was splendid. Quilts and bed covers with a large assortment of children's clothing were also featured and excellent fancy work gave testimony to the diligence and thoroughness of the ladies. In the Fine Arts class work was more than good, and the rich coloring and fine tone blending of some of the water colors and oil paintings evidenced excellent talent. Among this collection were also shown some very good examples of pencil and crayon work, proof of the fact that the love of the beautiful is latent in many people and craves expression. Many fine snaps, both amateur and professional, were featured in the miscellaneous class.

Flowers were also very much in evidence with their fragrance of perfume and luxuriance of bloom. The class, although not large, was very choice and added to the exhibits a touch of color which was enchanting.

Horse-Racing

To-day, Thursday, will be the big day for the general public with a multitude of attractions. Horse racing this year is expected to go over big with a keen contest in view. Many entries in this class have been received.

Three track stars, Bud Wenger, Lou Entricken and Donna Belle will compete, and these alone will make a good showing and attract large crowds of lovers of the sport.

For the children of all ages a midway will be featured with the accompanying outlay of booths and concessions, some of which will be run by the Campbellford Branch No. 103 Canadian Legion. One of the big attractions of the day will be the Championship School Fair which will be featured in the afternoon.

For the lovers of sport two softball games have been arranged by the sports committee, both of which will feature champion teams. The ladies' game will be a contest between the Keene hurlers and the champion Belleville girls' outfit, while the Campbellford Clerks will clash with Bethel. The fair will be officialy opened in the afternoon by Mayor J. M. Bygott, the Northumberland Regimental Band being in attendance.

This big day will conclude with the Legion Street Fair in the evening, which will be staged at the south end of Front street.

3,000 Longshoremen Threaten To Strike

BOSTON, Mass., October 1 (C. P.) — Three thousand longshoremen have threatened to tie up the shipping along Boston's waterfront if their demands for a minimum of four hours' pay for Sunday and holiday work are not acceded to by noon to-day.

The Boston District Council of the International Longshoremen's Association voted the strike last night after a new wage agreement had been signed by the association's officials in New York. Under the new agreement, a minimum of two hours' pay at $1.20 an hour would be paid for Sunday and holiday work.

Fire Sweeps Cafe 7 Have Close Call

MONTREAL, Que., Oct. 1. — (C.P.).—Seven persons were rescued by firemen early this morning when fire followed an explosion in the cellar of a restaurant in the East End, the flames sweeping into dwellings on the two floors above. The seven rescued were caught by smoke in the rear of the two upper floors.

On the second storey there were several persons in two dwellings, and it is believed that they all got out safely, though it was impossible immediately after the outbreak to determine if this was correct.

FALLS STORES LOSE BUSINESS

Canadian Gov't Sets 15 Per Cent Duty to Prevent Foreign Goods Dumping.

RESULT OF DOLLAR DROP.

NIAGARA FALLS, N.Y., October 1 (C.P.). — The 15 per cent. drop in the value of the Canadian dollar as compared with the United States dollar is costing business men in this community their Canadian customers.

The situation was bad enough from the exchange angle alone, and now the Canadian Government, to prevent dumping of foreign goods in the Canadian market, has fixed a tariff on United States goods equivalent to the difference in value between the Canadian and United States dollar, or 15 per cent.

The result is, an article quoted a Canadian customer at $100 by a United States establishment will yield the seller only $70, if he accepts Canadian money, as the rate of exchange will cut $15 from his money when he changes it into United States Money, and then he will have to pay a tariff of $15 to get the article into Canada. Merchants report business with the Canadians has dropped to almost nothing this week. In the past, the Canadian trade was considerable.

There have been suggestions that the Buffalo Exporters' Association formally protest to the Canadian Government, but its officers have indicated they would await developments.

FOSS MILLS FIRE LOSS $400,000

Blaze Sweeps Lumber Yard and Damages 16 Houses in Village.

BUCKET BRIGADE FORMED.

NORTH BAY, Ont., Oct. 1.—(CP) —The small lumbering centre of Foss Mills, situated about 30 miles southeast of North Bay, lay partially in ruins today following a fire which swept the village late last night destroying 16,000,000 feet of lumber and two homes, the property of the Fassett Lumber Company Sixteen other house in the village were partly destroyed by the blaze which caused damage estimated at $400,000.

Citizens of the small lumbering town, assisted by the fire departments of North Bay, Brant and Powassan, fought a seemingly losing battle for five hours against the stubborn flames which threatened to wipe out the whole town, before a change in wind and a light rain quenched the blaze.

Lack of water and a regular fire brigade accounted for the blaze gaining such headway before a bucket brigade formed by residents of the town began fighting the flames. The only source of water available was that of a creek a quarter of a mile distant and each resident was forced to carry water to the scene of the fire.

WORKMEN HURT 30 FOOT FALL

Robert Bibby and Denton Mainprize Fall From Roof of Free Methodist Church.

AT CAMPBELLFORD.

CAMPBELLFORD, Oct. 1 (By Examiner Staff Correspondence).—Being thrown to the ground when the scaffold on which they were perched while shingling the roof of the Free Methodist Church manse at Campbellford, Robert Bibby and Denton Mainprize were seriously injured late yesterday afternoon, the former being rushed to Peterborough hospital for examination and treatment. It is thought that Mr. Bibby is suffering from a broken thigh and ribs and Mr. Mainprize was severely shaken up and injured internally.

It is understood that the plank upon which the two men were sitting while fixing the roof, slipped causing the fall. Mr. Bibby fell directly to the ground, a distance of approximately thirty feet. Mr. Mainprize, however, broke his fall to some extent by clinging for a short time to the eavetrough of the house before being forced to let go.

Building of residences in Shanghai, China, is breaking all previous records.

SENATOR PREDICTS LEGISLATION BLOCK AGAINST SHORT SELLING

Congress Members Convinced Transaction Retarding Recovery from Depression.

PROBE LIKELY.

WASHINGTON, D. C., Oct. 1. — (AP)—Unless the stock exchanges themselves act, Senator Watson of Indiana, believes Congress will legislate safeguards against short selling by speculators who seek profits through depression of security values

The Republican leader of the Senate yesterday warned the exchanges that members of congress were convinced these transactions were retarding recovery from the depression and stood ready to inquire into the practice.

Because of his position as administration pilot on Capitol Hill, it was believed here that Senator Watson reflected also the view of high government officials toward the recent bear raids in the stock market

Prediction Taken Seriously

Certain it is that he speaks with some authority, and his prediction that a thorough and searching investigation of this method of dealing with stocks will be made by a senate committee is being given serious attention here.

Many stocks have fallen to new lows in recent days. The situation has led one New York Exchange House to announce that it will not loan money to those who intend to use it in selling stocks short.

On the other hand, a defense of short selling has been made by Richard Whitney, president of the New York Stock Exchange. He said a ban against it would necessarily revolutionize the financial, commercial and industrial laws of the whole country.

President Hoover already has appealed to grain market speculators to forego any such practices at this time. Now Senator Watson warns that legislation is in prospect.

CAR HITS TRAIN WOMAN KILLED

Alexander Shragg, Victim's Son, is Seriously Hurt West of Toronto.

FREIGHT CARS OVER ROAD.

TORONTO, Ont., Oct. 1 (C.P.).—When the car in which they were riding crashed head-long into a freight train at Hollywood, a short distance west of Toronto, early today, Mrs. Lena Shragg, 62, of Brampton, Ont., was fatally injured and her son, Alexander, 24, was seriously hurt.

The auto, proceeding along Queen Street to Brampton, collided with the train on a siding. In the pitch blackness of the night, Shragg, the driver, did not see the freight cars stretched across the road until it was too late. The elderly lady was thrown through the windshield and died almost instantly.

Mrs. Shragg, a widow, was well-known throughout the country-side from Owen Sound to Port Credit, as a member of a number of women's organizations. She was also correspondent for Brampton of a number of Ontario newspapers.

DR. C. ROSE HEADS SERVICE COUNCIL

Former Murray Street Baptist Church Pastor Will Lead N. S. Campaign.

MONTREAL, Oct. 1 (Examiner Correspondence).—Election of Rev. Dr. C. W. Rose, former pastor of Murray Street Baptist Church, Peterborough, to the presidency of the Nova Scotia Social Service Council and Temperance Alliance, was announced to-day from the W.C.T.U. educational campaign headquarters here. Dr. Rose was elected to his new position at the annual meeting of the Council held this week at Truro, Nova Scotia.

He will assume the leadership in a campaign for modification of the Nova Scotia Liquor Control Act, to provide for the closing of all Government liquor stores "within the territorial lines" of counties that may give a majority vote against government sale in a plebiscite.

The meeting which elected the former Peterborough minister, who is now located at Wolfville, Nova Scotia, placed on record its belief that government sale of liquor had led to increased consumption and to an increase in the evils resulting from the use of liquor.

Premier Opposes Plan For New State

CANBERRA, Australia, Sept. 30. —(C. P. Cable via Reuters)—Campaigners for the formation of a "loyalist" conclave within the commonwealth have received a rebuff from Prime Minister James Scullin, head of the Australian Labor Government

Replying to a petition which sought approval for making the Riverin district of New South Wales a separate state—the seventh in the commonwealth—Prime Minister Scullin stated that constitutional reform must proceed on the lines of unification, not by the creation of more states.

Coffee Tasters In Hectic Days

NEW YORK, N.Y., Oct. 1.— Hectic days these for the coffee-tasters. The Farm Board recently swapped 25,000,000 bushels of United States wheat for 1,050,000 bags of Brazilian coffee. The first 12,000 bags have arrived, and the tasters are busy tasting. It is the regular method of grading the beverage bean.

Coffee tasting is a case of Coffee, coffee everywhere, and not a drop to drink," for the tasters never swallow it.

HEAVILY ARMED POLICE PARADE MINING DISTRICT

Sentries Posted Around Estevan and Officers Guard Mines.

THREE LEADERS HUNTED.

Strikers Find Little Support Among Citizens After Tuesday's Clash.

(By Frank Flaherty, C. P. Staff Writer).

ESTEVAN, Sask., Oct. 1.—Bearing all the appearances of an armed camp the mining district of South-Eastern Saskatchewan to-day settled down to await further developments in the strike which flared forth into bitter street-fighting here Tuesday. The 13 men who were arraigned yesterday on charges of rioting appear for preliminary hearing in police court today. Inquest on the dead strikers has been adjourned until next week and the inquiry into mine conditions by Judge E. R. Wylie is to go on to-morrow.

In the meantime every precaution is being taken by the Royal Canadian Mounted Mounted Police to prevent further trouble. Constables are posted on guard at the mines affected, which are some nine miles from the town. Sentries are on duty at strategic points in and around Estevan. Squads of police armed with rifles pass through the town at intervals as they move out from the temporary headquarters to take their turn on duty.

Whole Force on Hand

Practically all the mounted police in Saskatchewan are now concentrated in the strike area. Three strike leaders are being sought but are reported to have moved out just after the riot. They are James Sloan, Calgary, Dominion President of the Mine Workers Union of Canada, and Martin J. Forkin, and Sam Scarlett, organizers. A search of the mine villages yesterday failed to reveal a trace of these men who will be charged with inciting to riot. One man was found with a slight bullet wound in his back. He was given medical treatment and placed in custody.

Allegation of the strikers that they were attacked by the police while on a peaceable parade find little support among the citizens of Estevan. The police, they claim, took much punishment and were in actual danger of their lives before they used their guns. In the town and district there is a good deal of sympathy with the strikers in their demands but Tuesday's demonstration and its tragic end is looked upon as killing any hope of an early satisfactory settlement of the dispute. To-day is the 24th day of the strike.

Sir William Orpen, Noted Painter, Dies

LONDON, October 1 (C.P.). — Sir William Orpen, one of Great Britain's great painters, died yesterday after a long illness, at the age of 52. He is survived by the widow and three daughters.

Born in Ireland, he arose to prominence during the Great War when he was appointed oficial artist. He portrayed on canvas some of the outstanding events and personages o fthe struggle.

Many of his works now hang in the Imperial Museum. He had been president of the International Society of Sculptors, Painters, and Engravers since 1921, and head of numerous other art organizations. He was a member of the Royal Academy. He was a writer, too, having published "An Onlooker in France" and "Stories of Old Ireland and Myself."

SEEKS $275,000 IN STOCK

TORONTO, Ont., Oct. 1.—(CP)—Damages for alleged conversion of stock now having a value of $275,000 are claimed in an action filed at Osgoode Hall against the Bank of Montreal by W. R. Bonter, formerly of Trenton, and now of Toronto.

Three diamond wedding anniversaries have been celebrated in the little village of Snodland, England.

Job Printing
REASONABLE PRICES

VISIT OUR NEW PATTERN DEPARTMENT

Improved Service. Easy Selection. New Patterns.

Robt. Fair & Co. Ltd.
PETERBOROUGH
Limited
THE STORE OF DEPENDABLE MERCHANDISE

New McCall Magazines and Quarterlies

OCTOBER SALE OF BLANKETS
FOR ONE WEEK, COMMENCING FRIDAY, OCTOBER 2nd.

Never since 1913 have such startling values been placed before the public and offered as in this OCTOBER SALE OF BLANKETS. We have many extraordinary bargains to offer you.

Depressed market conditions allowed us to purchase Virgin Wool Blankets at prices 25 to 50% below last year's prices. In this October Sale we pass the savings on to you.

All Wool Blankets
Superior Quality. Size 60x80
An unheard-of low price for such quality. These would have cost almost twice as much last year. You only have to see these beautifully made Blankets to feel their soft, downy texture to realize how much you're getting for your money.
You'll covet them as much for their luxurious appearance as for their superb wearing qualities. All-wool. White with pink or blue border.
4.95 PAIR

EXTRAORDINARY VALUE
English Flannelette Blankets
Such value has never been offered for many years. Wonderful quality White or grey with fast color blue or pink border. Full 12/4 size, measuring 72 x 87 inches. Limit of 2 pair to each customer.
2.25 Per Pair

Colored Bedspreads
SPECIAL—SIZE 80 x 104 INCHES
Soft pastel shades of blue, mauve, green, rose and gold. All-over design interspersed with white. Hemmed ready for use. Exceptional value and something new in Bedspreads .....
2.98 Each

TWO-TONE BED COVERS
All pure wool. Usually sold at 8.95 and 10.95 each. Choice of five beautiful color combinations. Satin bound in reversible color to match. These are most attractive and will harmonize with the decorations of the room. Sizes 60 x 80 and 72 x 84.
6.95 and 7.95

Wool Comfortables
SATIN BOUND
Beautifully bound with rich satin. This luxurious bed cover would be considered rare value at 7.95 each. Their fluffy nap means warmth and without that excessive weight. They come in lovely plain shades. An opportunity to buy that present at a great saving. Size 60 x 80 inches .....
5.49

Wool Filled Comforters
REMARKABLE VALUE
What can be warmer than wool? These are well filled of pure wool and covered with plain or brocaded silk in self and contrasting colors. Quilted throughout, and lovely soft colors of rose, rose and green, blue and yellow, rose and yellow. An exquisite addition to any bed ensemble. Size 66 x 72 inches .....
6.95

Satin Bound Wool Bed-Covers
SIZE 60 x 80 INCHES
Special Each
You will find beauty and comfort in these Check Wool Covers. Beautifully bound with satin. Bright checks and plaids that add much to the attractiveness of the bedroom. Only the best soft warm wool in the make.
5.95

English Sheets
HEMMED AND HEMSTITCHED
A wonderful quality that will give service and satisfaction marked at a special low price. Sizes 70 x 90 and 80 x 100 inches. Buy now and save. Each .....
1.95

English Pillow Cases
SPECIAL
Buy many pairs at this exceptionally low price. Made by "Ryland's" of Manchester. Pure cotton, hemmed and hemstitched. Sizes 40, 42 and 44. Pair .....
98c

Silk Bedspreads
Special 4.95
You must see these beautiful spreads to realize how lovely they are in quality and color. Full bed size, plain and brocaded design in floral effects. Colors are: blue, rose, green, gold and orchid. Size 90 x 100 inches

Wool Crib Blankets
AT A BIG SAVING
Beautiful soft wool blankets for the wee tots shown in delicate pastel shades of pink, rose, blue and white. ONE THIRD LESS than regular prices.
Size 30 x 40 Each $1.75
Size 36 x 50 Each $1.95
Size 45 x 60 Each $2.95

Share in These Savings
JOIN OUR
BLANKET CLUB
Stocks of blankets and comforters to be sold at October sale prices is limited, but you may make a small deposit now and weekly payments and your purchase will be held for you until the end of October.

Warm Auto Rugs
The feel of these Pure Wool Rugs tells you of its luxurious quality—a quality that the finest of pure wool and skilful weaving could accomplish. Warmth, wear and beauty. Designed in clever checks on plain colors. All fringed in big sizes.
4.95 and 5.95

FREE HEMMING
English White Sheeting
For one week only we will Hem any length of Sheeting to your requirements.
Best quality, plain or twill, in two widths. The quality that will last you for years. Absolutely free of filling. Strong and durable.
72-inch. Special, per yard .....69c and 79c
81-inch. Special, per yard 89c

GIFT OF SILVER AT MILLBROOK

Mr. and Mrs. W. G Rowland Pleasantly Surprised.

WEDDING ANNIVERSARY.

MILLBROOK, Oct. 1 (Examiner Correspondence)—A very pleasant social gathering was held on Saturday evening, at the home of Mr. and Mrs. W. G. Rowland, Cedar Valley, when over one hundred friends, relatives, and neighbors, several of whom were from distant points, arrived as a surprise party on the occasion of the silver wedding anniversary of the host and hostess of the unexpected guests

A warm welcome was extended by Mr. and Mrs. Rowland to the 'invading party,' the large rooms of the hospitable home being filled to the limit of comfort when the full tale of guests had arrived.

Rev. W W. Jones, B.D., of Millbrook, acted as chairman for the happy occasion, those assisting with the brief program including Mrs. James Hutchison and Mrs. (Rev.) W W. Jones, who were the accompanists of the evening; Miss Gwendolyn Hutchison who was heard to great advantage in her piano solos; Miss C. Munroe, of Toronto, who pleased her listeners with both vocal and piano solos; Miss Beatrice Jones, whose recitations were much enjoyed; and Mr. Bruce Herron, whose vocal selections were warmly applauded.

The special feature of the evening was the presentation to the bride and groom of a quarter of a century of a handsome cabinet of silver, in the new Paris pattern, Ray Finlay reading the appreciative address and Melville Johnston offering the gift. Mr. and Mrs. Rowland, who had been seated in the midst of the company previous to the presentation, were completely surprised and deeply touched by the tokens of esteem, the former, on behalf of his wife and himself, voicing their gratitude in a few well chosen words.

A color scheme of pink and white was chosen for the table arranged particularly for the bridal party when adjournment was made to the dining room for refreshments, the dainty coloring being carried out in the twined streamers overhead, the flowers in silver vases, the runners over the white damask cloth, the candles burning in silver holders, and in other details.

Mr. and Mrs. Rowland were married at Millbrook twenty-five years ago, the late Reverend G. R. Clare officiating, the witnesses to the signing of the register, both of whom were present at Saturday evening's delightful gathering, being Mrs. Hillard Lang and Mr. John Rowland.

A few years ago Mr. and Mrs. Rowland moved from Millbrook to their present residence, taking over what is known as the Lower Mill property though they have continued to retain their church connection, and with the older children, their school connection, in this community.

Many personal good wishes for "many nappy returns of the day" were expressed by the departing guests on Saturday evening as the several carloads left for their respective homes.

More than 500 attended the Lace Ball given by the Sheriff of Nottingham, England, to popularize the wearing of lace and to mark the opening of the Goose Fair.

For a Clear Skin
The bloom of good health cannot be imitated. It comes from inner cleanliness.
A dash of ENO in a glass of water every morning or night will prevent unsuspected constipation.
ENO'S "FRUIT SALT"

TWO DRIERS OF AUTOMOBILES ACQUITTED OF MANSLAUGHTER

(Continued from Page One.)

Pepin's car on the day of the accident stated that the accused and Howard Cherrill were camping at that time on the east side of the river opposite Crawford's Grove. The trio came inland out from their work at the Brinton Carpet Company's factory. Pepin's car each day.

On the day of the accident they had been to the camp and were returning from lunch. He and Cherrill sat on the front seat of the car with Pepin.

The car was left at Crawford's Grove and witness and the other two men went across to the camp and back in canoes.

The factory had a time clock system in operation and an employee was late he would lose some pay, witness explained. In the place here they left their car to the works, witness would judge to be 9 they crossed the river and got into the car to return to work just as the ten minutes to one whistle was blowing at the C.E. factory. The route followed was out of the Grove on to Monaghan road, up Park street and then Braidwood avenue, and on to the plant. Witness had been over the route on many occasions.

As the car turned to Park street, witness stated, he heard the five minutes to one whistle blow at the Brinton factory. The car at that time had completed about half the journey to the factory from Crawford's Grove.

Witness noticed the children on the roadway when they reached Turner's house. The children were in the middle of the road. Eva was on the right hand side of her companion.

"As the car was about twelve yards from the child Morris sounded his horn," said witness. Describing the accident he stated that Eva Arnott was struck down by the bumper of the car and the child's body went right under the car. "The brakes were only applied once; immediately after the child ran in front of the car. Witness picked the child up.

In answer to Mr. Gordon he said the usual time of starting from Crawford's Grove to go to work was about fifteen minutes to one o'clock. The distance could be covered easily in 10-12 minutes at a speed of 15-20 m.p.h.

Similar testimony was given by Howard Cherrill of 628 Lock street. The car, he said, was travelling at a speed of from 15-20 m.p.h. just immediately prior to the accident. The speed did not alter until the car was nearly abreast of the children when it slackened up. One of the children ran right in front of the car. The car proceeded for about thirty feet before stopping after the collision. The car did not alter its course from the time the children were first noticed until after the impact.

Provincial Constable David Silvester and Traffic Officer gave evidence of investigations they had made following the accident, and of measurements they had made, at the scene of the accident.

Mrs. Leith was also called to the witness box. She was, she said, a housekeeper at the Turner home. The child was brought to the house on the day of the accident at about quarter to one.

Little Lila Ennis, companion of the accident victim, related how she and the deceased were walking up Park street to school. The first that witness knew of a car approaching from the rear was when she heard the horn sounded. "Eva must have got scared," said witness, in a scarcely audible whisper. "She ran across into the car."

"Eva did not fall down the car pushed her down," she said later, and in reply to the Crown Prosecutor's question as to what witness did when Eva was pushed down, she exclaimed, "I just stood there."

Under further questioning the child stoutly maintained that Eva ran as soon as the horn was sounded. She ran right across the road."

Max Finiffter Arraigned

Max Finiffter was next arraigned on a charge of manslaughter to which he pleaded not guilty. Outlining the case to the jury Crown Prosecutor McIntosh said that the charge arose out of an automobile accident that occurred on Friday, June 12, 1931, on Provincial Highway 28 about half-a-mile from the city limits. The scene of the accident was at the intersection of Third avenue and the highway. Shortly after twelve o'clock noon a young lad, Harry Blodgett, was riding his bicycle. He had a young boy on the cross bar. Proceeding along the highway he was struck down by a motor car driven by the accused.

The jury empanelled in the case was as follows: Harry Short, H. J. McCannon, Albert Clydesdale, Chas. McIntyre, W. Gardiner, Frank Trude, Charles Whitley, Frank P. Joy, Robert Brookes, Wm. H. Elliott, J. Foster, Frank Pakenham.

Justin Blodgett, 14 Mill street, city, testified that it was his son that was killed in the accident. He was 12 years old and died the day following the accident. The cycle he was riding belonged to deceased's brother. The boy was a good rider.

Paul Burns, ten-year-old boy, who was riding on the cross-bar of the cycle at the time of the fatality, related how he and his companion were proceeding down highway 28 on the cycle. They were taking it easy, he said, and were on the right side of the highway very close to the edge of the pavement. He first knew of the automobile when Harry Blodgett went to turn his bicycle to go up Third Avenue. "I said look out Harry there is a car coming." Witness could not say how close the car was at the time he issued the warning to Harry Blodgett.

He said that neither he nor Harry put out their hands to signal that they intended to turn.

The cycle was just about at the edge of the pavement opposite from Third avenue and the cycle was just about to turn immediately prior to the accident. Witness thought the car would pass behind the cycle. He did not remember anything after that, as he was struck on the head.

Shown a plan of the scene of the accident the young witness could not say just where the cycle was at the time of the impact with relation to the position of the automobile.

In reply to Mr. Gordon the boy said that when he looked behind and first saw the car it was going slowly.

Dr. Malcolm J. McCulloch testified as to the injuries received by the victim. When the boy was brought to his surgery at about twelve o'clock he was unconscious and apparently suffering from concussion. He subsequently determined that the victim had a fracture of the base of the skull and to this cause he attributed death.

Mrs. William Vass, who resides on highway 28 near Third avenue, told of how she had just come out of her house to sit on the front verandah on the day of the accident. She noticed Paul sitting on the cross bar of the cycle, Harry was peddling. The speed of the cycle was faster than a good walking pace.

Witness was alarmed when she saw the Finiffter car getting closer to the boys. She watched carefully wondering if they would turn. The car turned out to pass the boys.

When the car went into the ditch the cycle was on the highway after the boys had been thrown off the machine. She did not remember hearing a horn sounded by accused's car.

Witness estimated the speed of the car as it passed her house at from 25-30 m.p.h. It later slowed down to from 20-25 m.p.h.

Clifford Carruthers, whose house is on the west side of highway 28 leaving the city, stated that at noon on the day of the fatality he was on his front lawn. He heard a noise and looked up. It was the collision. He heard absolutely nothing before the crash. He saw the bodies of the boys go into the air, he stated, and a car go into the ditch. He would say the accident occurred a little south of Third avenue.

Witness would not say that the car was going at more than 25 m.p.h. when it went into the ditch.

Leslie French, who was on Mr. Carruther's lawn at the time of the accident, gave somewhat similar evidence.

Traffic Officer Edward A. Hornick was called to the accident. He found the car in the ditch. He interviewed the owner of the car and later saw the accused at the clinic. The car was equipped with four-wheel brakes in good condition.

Witness described the skid marks he found upon the roadway and described how the automobile had gone into the ditch over a 2-foot 10-inch culvert. It then ran in the ditch for a distance of 22 feet, broke off a fence post and then came to rest 33 feet further along the ditch. There was a skid mark on the pavement showing that a wheel had been locked for 60 feet. The car travelled over one hundred feet from the time the brakes were first applied.

Provincial Constable David Silvester gave evidence of having followed up the injured boys to the clinic. He saw the accused at the clinic also. He was not present when measurements were made at the scene of the accident. From his knowledge of the measurements witness would deduce that the car was travelling at a high rate of speed.

Crown Attorney—What do you call a high rate of speed?

"Anything over 40 m.p.h.", replied witness.

That concluded the case for the Crown.

PRIMARY ROOMS HOLD FIELD DAY

Vivian Payne and Donald Yale Are First and Second in Point Averages.

AT LAKEFIELD.

LAKEFIELD, Oct. 1.—(Examiner Correspondence). — The postponed portion of the Public school sports program was run off on Monday afternoon. From three to four o'clock the two primary rooms had their field day with their teachers, Miss Kidd and Miss Madill, in charge, and three of the Public school senior girls to assist.

The little folks had a remarkably nice time and entered into the events with a keen enjoyment and showed deep interest both in participating and as spectators.

The following are the results:

Miss Kidd's girls, 25-yard dash—1, Betty Millage; 2, Jean Millar; 3, Jacqueline Morin.

Miss Kidd's boys, 25-yard dash—1, Eddie Hogan; 2, Francis Allen; 3, Freddy Mason.

Miss Madill's girls, 30-yard dash—1, Sybil Lennox; 2, Maxine Hunter; 3, Gladys Allen.

Miss Madill's boys, 30-yard dash—1, Billie Clark; 2, Cameron Pearson; 3, Charlie Earnshaw and Lloyd Allen.

Miss Kidd's girls, block race—1, Betty Millage; 2, Jacqueline Morin; 3, Mureitta Hull.

Miss Kidd's boys, block race—1, Carroll Hill; 2, Freddy Mason; 3, Billie Bell.

Miss Kidd's girls, snow shoe race—1, Betty Millage; 2, Jacqueline Morin; 3, Isabel Millar.

Miss Madill's boys, sack race—1, Francis Allen; 2, Freddy Mason; 3, Carroll Hill.

Miss Madill's girls, 3-legged race—1, Ivah Jackman; 2, Evelyn Moore; 3, Jean Garbutt.

Miss Maddill's boys, sack race—1, Gerald Pearson; 2, Cameron Pearson; 3, Percy Edwards.

Miss Maddill's girls, 3-legged race—1, Audrey and Vernabelle Patterson; 2, Sybil Lenox and Jean Orr; 3, Isabel Bullock and Verna Hull.

At four o'clock two of the intermediate events were run off completing the program. Mr. Chaplin was in charge.

Pole vault—1, Allan Mason, 5 feet 6 inches; 2, Donald Hurl, 5 feet; 3, Donald Yale, 4 feet 10 inches.

Bicycle race—1, Gerald Northey; 2, Kenneth Morris; 3, Kenneth Briant.

Vivian Payne with 21 points wins the championship with Donald Yale second with 20 points and Allan Mason third with 17 points. Audrey Emery leads the girls by a wide margin.

LADIES' AID

Queensboro Group Prepares for Bazaar to Be Held in November

QUEENSBORO, Oct. 1 (Examiner Correspondence) — The September meeting of the Ladies' Aid was held at the home of Mrs. Tessa Keene on Thursday afternoon with a large attendance. Mrs. Harry DeClair, the president occupied the chair and opened the meeting with singing, "I hear Thy welcome voice." The Lord's Prayer was repeated in unison. Miss Jennie Thompson read the scripture lesson from Psalm 22 after which "Just as I am without one plea" was sung.

The roll call was called and several matters of business were dealt with. Several blocks for the autograph quilt were brought in and some donations toward the bazaar to be held in November. The meeting closed with singing, "There is no name so sweet on earth" and the benediction by Rev. Mr. Everson.

A very dainty lunch was served by the hostess assisted by Misses Jennie Thompson and Jessie Delyea.

STIRLING.

Prior to her marriage to Floyd Sheffield at Zion Hill, the neighbors gathered to bid farewell to Miss Evelyn Wilson and bestowed many dainty and useful gifts.

Mr. Allen Meiklejohn is attending O.C.E., Toronto.

Mr. R. P. Coulter and Mrs. Ross Coulter are visiting Mrs. C. Farrell at Grimsby.

Mr. and Mrs. Lorne Stark and little Jean, of Belleville, were Sunday visitors at Mr. Roy Eggleton.

Rev. A. N. Reid, Mrs. Reid and Helena Fargey motored to Toronto this week.

Mr. Charles Allen acted as pianist at a dance at Trent Bridge Monday night.

Mrs. Emma Woodbeck, Clifford, Ray, and Gladys have returned to their home at Flint, Michigan.

Mr. Ned Potts has returned to Montreal to attend McGill University.

ANNIVERSARY CARMEL CHURCH

Rev. E. McCutcheon, of Belleville, is Special Speaker for Occasion.

SPLENDID ADDRESS

STIRLING, Oct. 1 (Examiner Correspondence).— Carmel Church, two miles west of Stirling, held its anniversary services and annual dinner on Sunday and Monday.

Rev. E. McCutcheon, of Belleville, was the Sunday speaker. He very appropriately chose for his theme, "Lessons to be learned from the depression which now is being suffered."

This was predicted in Bible times. This is perhaps needed to bring people back to the church.

The choir furnished two anthems each service. M. Fraser sang a solo, "Drifting."

On Monday evening the bountiful tables gave no evidence of the depression. Many Stirling people joined with them to partake of the chicken dinner.

A delightful program followed the meal. Speakers were Rev. A. Doggett of Frankford, and Rev. F. Joblin of the Rawdon circuit.

The Carmel orchestra consisting of A. Pyear, pianist; S. Houton, saxophone; M. Fraser, traps, and L. Fraser, violin, gave several pleasing selections.

Rev. E. Rowland and Mr. Lindenfield sang a duet, "The Old Wayside Cross."

Alex Park of Stirling gave a humorous recitation, "The Irish Philosopher," and Mrs. A. Doggett sang "An Old Fashioned Town."

Proceeds of collection and tea were $325. The church has about twenty families.

St. Andrew's Guild

Miss L. Smith, leader of the Missionary evening, arranged a splendid program, when Mrs. Sam Donnan acted as leader and Mrs. Albert Hammond read a letter from Miss Freda Matthews, deaconess at Kenora.

Miss Matthews described the work of the school. In 1900 the first pioneer work was started. In 1929 the school was built on the present location on the shores of Round Lake. In the building are six dormitories, a laundry, playrooms, dining rooms, a small hospital room and a farm of 200 acres.

The life is varied and a most practical education is given. Sewing, cooking and laundry work are taught the girls, while the boys learn the rudiments of poultry raising, gardening etc. Organized games are supervised. There is a Junior Red Cross and C.G.I.T. group.

The Indian children come from homes of poverty, squalor and disease, but are very quick to learn better ways of living. They have nature study, hikes, and are taught to live even as we. They all love singing, their favorites hymns are "Onward, Christian Soldiers" and "Stand Up for Jesus."

Mrs. J. McGee read the scripture lesson. Mr. A. Murduff gave a talk on Legends of Vancouver: the story of a greedy Indian miser who refused to share gold given him after being turned into a sea-monster.

Elizabeth Rosebush gave a reading on "Faith."

A pageant, "Three—A Stranger," was next presented. Mrs. Harper Rollins represented the church; Mrs. M. Ward, Canada. They were assisted by Trenalda Eggleton, Deaconess; Olga Tulloch was a Sunday School worker; Helen Spinks a C.G.I.T.; Helen Ward, Sunday School by Post.

The strangers coming in were Phyllis Mitchell, Jewess; E. Rosebush, from Finland; J. Rosebush, a Russian; Jack Tulloch, Ukranian. Each new country received a warm welcome into the church.

St. Paul's Y.P.S.

Pansy Lansing gave a reading, "So Was I," and F. Hulin gave the topic, "The Sunny Side of the Street." "God has brought us through one crisis after another. While in this depression let us remember that our land is rich in resources."

T. Furnival gave a violin selection accompanied by Mrs. R. H. Williams. Miss Jones put on a bird story contest.

Havelock Kilties Entertain Crowds

CAMPBELLFORD, October 1 (Examiner Staff Correspondence).—With the skirl of the bagpipes playing real braw Scottish laments, the Havelock Kilties Band entertained the patrons of Scott's Wee Golf Course last evening when he loaned his ever popular amusement to the Campbellford Branch No. 103, Canadian Legion B.E.S.L., for the purpose of raising funds for relief work. This was the first of the program of efforts staged by the local branch in connection with the Campbellford Fall Fair, and many citizens took the opportunity of enjoying an evening's play and helping out a worthy cause at the same time. To-night (Thursday) the Legion will stage their annual street fair, which is an ever popular event in Campbellford.

Havelock

The regular meeting of Havelock Women's Institute will be held in the Council Chamber on Monday afternoon. October 5th, at 2.30. Health talk, by Mrs. Lancaster, and demonstration of putting pockets in boys' pants by Mrs. Hagerman are the items on the program.

Misses Gillen and Deacon of Marmora are guests this week with Mrs. J. H. Moore.

Miss Lillian Plunkett has returned from a two weeks' vacation, when she visited friends in Toronto.

Mr. and Mrs. P. Pincombe and family left Monday morning for Port McNicoll, where Mr. Pincombe has been transferred by the C.P.R.

Mr. Alfred Stapley of Midland, who has been visiting his friend, J. R. Bedford, for the past ten days, returned home on Tuesday morning.

The regular meeting of Havelock Efficiency League was held in the school-room of the United Church on Monday evening, with a goodly attendance of the young people.

Rev. Mr. Kemp, pastor of the church, led in the devotional exercises, and was followed by Scripture reading by Miss Edith Roberts, president. Hymns were then sung.

Miss Barbara Fennell was appointed as leader of the Red group and will be assisted by Miss Mildred Redden.

HOME TOWNERS

TIDBITS INTERESTING AND HUMOROUS FROM CAMPBELLFORD

Mr. Bert Baines of Preston was the week-end guest of Chief and Mrs. G. C. Bromley.

Mr. and Mrs. Harry Lawson of Toronto are the guests of Mr. and Mrs. William Runnells.

Mr. and Mrs. J. M. Coombs of Smith's Falls are the guests of Mrs. Glassford, Canrobert Street.

Mr. and Mrs. Andrew Milne were the week-end guests of Mr. and Mrs. J. G. George, Millbrook.

Mrs. G. C. Bromley and daughter Laurel were the Sunday guests of Mr. and Mrs. S. C. Marshall, Peterborough. We are glad to say that Laurel, who has been suffering from hemorrhage of the eye caused by an accident, is gradually recovering.

Mr. and Mrs. Russell Melville had as their guests over the week-end Mr. and Mrs. Verne Ames and son Harold of Hamilton.

Mr. Charles Irwin of the Bank of Montreal staff, and Mr. Lionel Dalgleish of Long's Confectionery staff, were visitors to Belleville on Monday.

QUEENSBORO

Mrs. Thomas Moorcroft is in Toronto visiting a brother who is quite ill in the hospital.

Mr. Charles Sager returned home on Saturday after spending several days with his son Thomas at Prince Albert, Ont.

Miss Mabel Burris has returned home from the Belleville General Hospital where she underwent an operation, and is recovering nicely.

Mr. Fred Sager has almost completed the erection of a fine new kitchen.

Some inside repairs have been done recently on St. Henry's Roman Catholic Church.

Mr. Thomas Sager of Prince Albert, Ont., spent the week-end with friends here

Mrs Fred Sager spent Friday evening in Stirling attending an O.E. E.C. executive meeting.

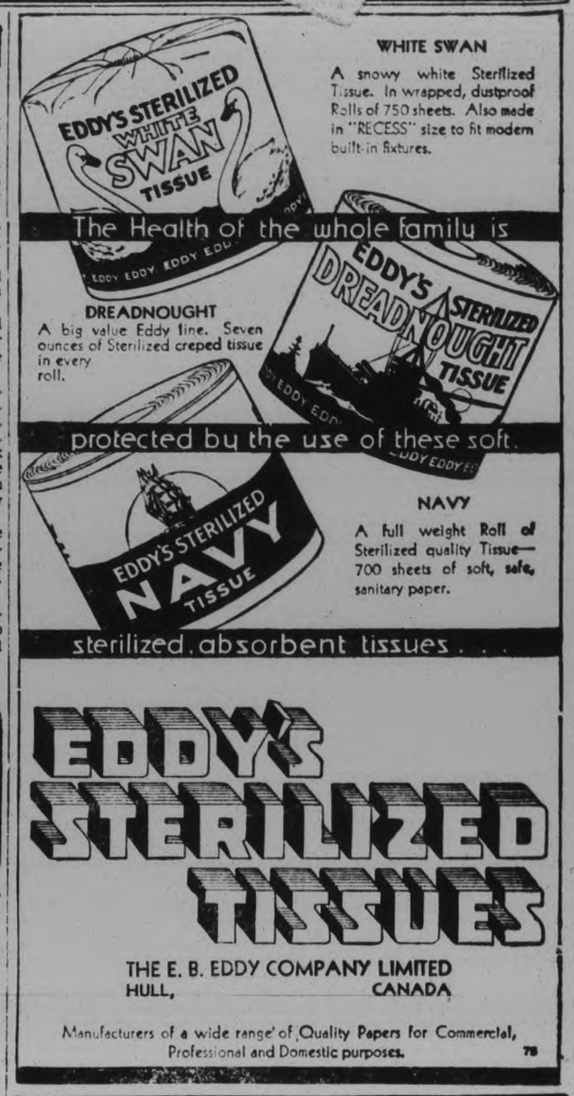

The Examiner

The Examiner is a member of the Audit Bureau of Circulation

The Daily Examiner published every lawful evening by the Peterborough Examiner Limited. Office 419 George Street. $6.00 per year delivered in City; out-of-town subscribers by mail, $4.00 a year.

U.S. REPRESENTATIVES

Special U.S. Representatives—W. B. Stockwell, 629 People's Gas Building, Chicago, Ill.
New York—Chas. P. Miller, 225 Fifth Avenue.

Advertising Rates on Application

B. M. GLOVER, Managing Director

PHONES—Editorial, 1601; Business Office, 1600. Private Branch Exchange to all Departments.

THURSDAY, OCTOBER 1, 1931

THE WORK ARMY QUOTA.

Apparently Peterborough has not been included in the cities from which the first quotas of unemployed for the road construction camp in the North are being drawn.

There are many single men here who would willingly accept this opportunity for steady work during the winter months, and it is to be hoped that when later calls are made at least a portion of the local unemployed will be given a chance.

It is recognized, of course, that the work already projected in the North will not take care of the whole army of the workless; it is also appreciated that there are large numbers of Northern Ontario residents who must be looked after, and that conditions in Peterborough are regarded as less serious than in some other centres.

Nevertheless there is no reason why this city should be passed over altogether, and it will be the duty of our municipal authorities and of the representatives of this district in the Legislature to keep closely in touch with the situation and to increasingly remind the Ontario Government that there are unemployed men here who have the same right to consideration as have the workless in any other part of the Province.

THE NEW TERROR.

Pointing out that typhoid fever, scarlet fever and small-pox, until largely eliminated by medical science were listed among the terrors to civilization, the Ottawa Journal supplies the startling information that during the first three months of the present year there were more Canadian lives claimed by motor car accidents than there were taken by the three once-dreaded diseases.

Official figures for the first quarter of 1931 show 146 persons killed by automobile accidents, as against 55 deaths from typhoid and paratyphoid fever, 83 from scarlet fever and two from small-pox.

There is much force in the Journal's remark that "it will be a strange commentary on the alleged progress of science if the death toll of that modern scientific invention, the automobile, is to continue to exceed those of the three dread scourges which medical science has considerably eliminated."

The worst feature about it is, that the heavy toll of life through automobile killings is being accepted in a spirit that can only be described as indifferent.

Medical science refused to regard the slaughter caused by certain types of disease as inevitable; it fought until means of controlling such diseases had been found.

But death on the highway is being taken as a matter of course.

Even the obvious truth that the majority of such killings could be avoided by ordinary care seems to be disregarded, and the death rate from this cause continues to mount.

KEEP UP THE QUALITY.

It should be of general interest to Canadians to learn that while the returns for the fiscal year ending June 30, 1931, showed that shipments of Canadian cheese registered a slight decline while Australian and New Zealand shipments increased, the average price paid for Canadian cheese was much higher than that paid for cheese from those Dominions, 78 shillings per cwt., as compared with 64 shillings 4 pence.

In other words, Canadian cheese continues to be regarded as the best on the market, and it is to be sincerely hoped that all those connected with the industry in this country recognizes the importance of keeping it at that level.

Dairy Commissioner Ruddick, only just back from Great Britain, is one who has no illusions in the matter, and he is emphatic in his advice that only cheese of the finest quality should be sent to the British market.

That is excellent counsel.

It is the duty of everybody engaged in the manufacture of cheese in this country to see that the quality of their product is maintained or even bettered so that the premium under which Canadian cheese is now being marketed overseas may be continued.

The only safe way of holding that advantage is to turn out a product that will continue to top the market.

A VALUABLE HAND BOOK.

A volume that should have permanent value as a book of reference and that covers a subject not before treated in this way is the hand book to the work of the General Synod of the Church of England in Canada that has just been published by Rev. Maurice Rooke Kingsford, M.A., of Gore's Landing.

The compiler has done a huge amount of research work in bringing together the data contained in this pamphlet, and it contains material that would be impossible for those interested to quickly obtain in any other way.

There are many features of great interest in Mr. Kingsford's book, notably its references to the question of the size of a normal Canadian diocese, laymen's work, the Anglican forward movement, the Quebec endowment plan, while of particular concern to Anglicans in this part of Ontario is the information given as to the memorial of the Peterborough Laymen's Association.

In his introduction, Rev. Mr. Kingsford refers to his matter as follows:

"Particular attention has been given to the proposed diocese of Peterborough. The suggestion of the commission to unite the area to the diocese of Ontario meets with the unanimous approval of the entire Anglican population of the area concerned. Literally, before Saskatchewan was on the map, there was a movement in Peterborough to have a separate diocese, and the tradition is deep-seated. The Johnson bequests and the bequest of Archdeacon Wilson, totalling over $75,000, were left to help the weaker parishes in the archdeaconry of Peterborough and to help forward the day when a diocese would be established. It is not merely a selfish whim that the people of Peterborough do not wish to join Ontario, but because they consider the proposal ill-advised. It is quite possible that with the increased industrial activity due to the St. Lawrence power development, that the diocese of Ontario itself may have to be sub-divided before long. In the constitution of the General Synod it is distinctly laid down that none of the rights and privileges of the dioceses shall be interfered with. Within the ecclesiastical Province of Ontario it is the diocese which contains the residuum of power. The diocese of Toronto has put itself on record officially through its synod as being opposed to a dismemberment of the diocese and prefers to appoint a suffragan bishop. Unless the constitution of the Canadian church means nothing, and church constitutions are merely scraps of paper, it is a wrong policy to attempt to coerce Toronto. Moreover, the provincial canons make full provision for the appointment of suffragan bishops."

Mr. Kingsfords book is now available for Peterborough readers.

CUTTING GOVERNMENT COSTS.

South Africa is taking a bold step to reduce its cost of government. The union has four provinces, each with a legislative council of 20 and an executive of four. These are all to be abolished because they don't balance their budgets.

A comparison with Canada indicates the saving that will be effected.

Canada has nine provinces, each with a lieutenant-governor, a cabinet and a legislature. Annual salaries of these functionaries range from $26,500 in Prince Edward Island to $350,000 in Ontario. The official payroll of these nine provincial governments aggregates about $2,000,000, on top of which must be added the far greater cost of maintenance, travelling expenses, etc., all unnecessarily duplicated many times over for the gratification of local pride.

Many times it has been suggested that the three maritime provinces should be united. Similarly the three prairie provinces could be combined. This would reduce the number of provinces to five—and that is plenty for 10 million people to carry on their backs.

The vast organization of the League of Nations, whose labor and economic bureaus are doing research work that is invaluable for the whole world, is operated at a cost of $5,000,000.

South Africa has set an example in abolishing unnecessary duplication of costly government facilities. Manitoba has commendably suggested a saving within her own sphere by a cut in the size of the Legislature. But is it not time Canada seriously began to grapple with this problem as a whole?—Vancouver Sun.

THIS TAKES COURAGE.

Three men gathered in a restaurant in Edmonton and the conversation, as most conversations do these days, turned to the present unsettled condition of the world. One of the men, admitted 68 years, and he had been farming all his life, but that there was nothing in it and he was going to make a new start and go into the muskrat raising business Moreover, his father, at the age of 96, was going along to help him.

When this man of 68 commenced farming the development of the West could have been no more than in its infancy. He might justly be listed among the pioneers, and the fact that he has farmed all his life is sufficient evidence that he has given his particular section of land a good trial.

At age 68 there are not many persons thinking of "starting all over again," but this is exactly what this man is going to do and there is no telling what the future holds forth.

It was this type of manhood that brought the Canadian West fame as one of the outstanding wheat growing areas in the world. He is not the only farmer in the West who has discovered in the last few years that there is "nothing in the land." It is now admitted that there are sections of the West that should never have been developed for agricultural purposes owing to the lack of a steady water supply. The life that was in that land has been burned out and farmers are facing the necessity of shifting to other parts of the West and beginning all over again.

Millions of dollars have been made in the West and millions of dollars have been lost. Farmers who a few years ago were considered wealthy and who spent their winters in California and Florida are today faced with the necessity of borrowing sufficient money to buy seed for next year's crop.

But the men who come out of the West are not quitters. There are still thousands of acres of good land in the West. There are millions upon millions of dollars still to be made on that prairie country, and men of the calibre of this 68-year-old are going to make it, even if it does mean "starting all over again."—Stratford Beacon-Herald.

EDITORIAL NOTES AND COMMENT.

The world's series will attract more attention during the next few days than the world depression.

At any rate the automobile serves to keep the judges of the country from joining the ranks of the unemployed.

More than ever the Children's Aid Society requires funds this year. The response to Saturday's tag day appeal should be correspondingly generous.

Communists are said to have led the demonstration that wound up in bloodshed at Estevan on Tuesday. Deportation would seem to be the only remedy for the Red agitators.

Canadian dollars are being discounted in New York. If that leads Canadians to spend their money at home, we owe New York a vote of thanks.—Chatham News.

When four hundred names were struck off the dole at Sheffield, Eng., 114 of these went to work and the rest are being supported by their own families.—Sault Daily Star.

Mayor Jimmy Walker is returning to New York for a visit.—Detroit Free Press.

(Continued from yesterday.)

INSTALMENT 20

Half an hour later the automobile stood at a standstill on the Cambridge side of the Charles River, within two minutes of the Harvard Bridge that crossed to Boston. The snow swirled in white clouds outside the amber-colored peek-holes, but Fabia and Dan were as snug and undisturbed as if they were buried in the cabin of a submarine.

"I might as well tell you the truth," said Dan abruptly, with the blunt honesty Fabia was learning was characteristic of him, "I wasn't so darned innocent last night as you thought me, and I think you'd better know it. If we hadn't been interrupted, I would probably have proved it to you, too. I suppose you're hardly aware that I'm in the same car with you. Last night," he went on, not giving her a chance to put in a word, "I was all right so long as we were talking about myself, which proves I am just what you said—a horrible egotist; but all the time we were talking about religion—what I thought about death and all that—my mind was wandering."

"Where?"

"You make things that are as unenigmatical to me as the alphabet seem mysterious and strange."

"I don't understand."

"Well—last night in that party dress of yours . . . Good Lord," he broke off, "you'd think with my training I'd be hardened to seeing the human body in anything—or in nothing; but you make it an entirely different proposition to me. Just take your hand there, for instance."

They were both sitting with arms folded; her hand lying upon her forearm was within two inches of his lying upon his forearm.

"I know every little bone and muscle in that hand," he went on. "I could dissect it without a quiver if it belonged to any one else—but because it is yours—take it away from me, for Heaven's sake!" he exclaimed, as he leaned toward Fabia.

But she didn't take it away. Instead, she stretched out her fingers and laid them over his, clenched upon his forearm. Their fingers interlaced eagerly, and an instant later his arms were around her and he was kissing her again.

"Oh, you see," he said afterwards, "it's no use. We can't be friends."

"Yes, we can. It was my fault, Dan."

She had never called him Dan before.

"Oh," he answered, "you can make even my name sound mysterious and strange. I'll be kissing you again if you don't look out." He moved away from her. "This must stop," he said savagely. "I ought to be shot for doing what I did."

"I don't know why you should object if I don't."

"I've told you why," he replied sternly; "it can lead to nothing."

"Well, what if it can't? They say it's like a fever. We'll get over it."

"What sort of girl are you, anyway?" Dan burst out. "Are you just playing with me, or what? It is not a thing I can take so lightly. I don't understand you in the least."

Sweet, indeed, to Fabia was this protest. His condemnation of her proved the depth of his own feelings. She wanted to cry out, "Oh, kiss me again," but she resisted the temptation. (Oh, if only she could take it lightly! If only it were just a fever! If only she were playing with him!)

"Thank you for a wonderful ride!" she said primly, and started to get out.

"It was a failure. I spoiled it."

"No, I spoiled it. I was wanting you to do what you did. I tempted you to do it. But I promise I won't again. I know we can't go on being friends, if that sort of thing happens, and I do want to be friends. Do let's try once again."

"When and where?"

"Well, when do you have to make another call in Newton?"

"Day after tomorrow."

"At the same time?"

"Yes."

"Well — "

He turned to her. His eyes were as brilliant as topazes. "I'll be there at twelve o'clock," he said.

Fabia's heart was beating with high elation as she mounted her grandmother's front stairs. When she opened the door of her room, she was surprised to find Aunt Charlotte.

"I heard you come in," she explained. "Mother's lying down, and I thought this a good time to speak to you about last night. I wanted to tell you not to let what mother said about being the vulgar streak in the family bother you. She threatens all of us with it, if we show interest in any one who isn't in the Social Register. I don't know anything about this Dan Regan. I may be making a lot of trouble—but for goodness' sake, Fabia, make your own decisions."

"Oh, Aunt Charlotte, if you could only know Dan Regan, you'd see he isn't common or vulgar in the least. He's simply splendid! He's going to be Dr. Warburton's successor some day, and one of the leading surgeons in Boston."

"Oh, you're in love with him, are you?"

"Oh, no. I just admire him very much."

"You've just been seeing him, haven't you?" Aunt Charlotte was observing Fabia very closely.

"Yes. I just this minute left him."

"I thought so. Does he love you, too?"

"Oh, no. We're just friends."

"Have you talked with your mother about him?"

"No; I've tried, but I can't somehow. It's so easy to talk to you."

"It's always easy to talk to people whose advice you haven't got to take any notice of. But you mother knows about him now, so you can talk to her tonight. Mother called her up the first thing this morning."

"What did nother say?"

"Made light of it. Didn't let on she didn't know about him."

"Aunt Charlotte, mother puzzles me sometimes."

"I'm not surprised."

"You and she were friends at boarding school. Did she love father awfully when she married him?"

"What do I know about love?" shrugged Aunt Charlotte. "I never had a man even kiss me. No, I never thought Lisa loved Rupert."

"Has mother ever loved anybody else?"

"I wouldn't be surprised, but nobody will ever know."

"Have you suspected she loved somebody else?"

"I say so little and look on so much I see things others don't."

"I've suspected it, too, and it makes me just sick, Aunt Charlotte."

"I don't see why it should. Love can't be helped sometimes. But what you do about love can be helped. Some people can't help what they do, I suppose, but Lisa can, and as well as any woman I know. She's almost as enslaved by the family's conventions and traditions as if she'd been born a Vale, and has terribly high ideals about her duty to her children. So I wouldn't be worried if I were you."

"It's wonderful to have discovered you, Aunt Charlotte. You take the tragic out of everything. You're only as old as mother. Do you feel you never could love anybody even now?

"You compliment me! Who do you think would look at me?'

"I would if I were a man—and heard you talk like this. I think it's fascinating."

"You're a nice child, Fabia. You remind me of Barry Firth."

"Yes, he says things like that to me sometimes. If Lisa hadn't him lashed to her mast, perhaps I might try my irresistible fascination on Barry." She gave a bitter laugh, and immediately changed the subject.

"Did you have a good time at the dance last night?" Lisa asked when Fabia returned.

"Mother," burst out Fabia, "I know Grandmother Vale called you up. Aunt Charlotte told me she did. Why don't you talk straight out to me?"

"I thought I'd leave it to you to do that."

"It's hard for me to lately."

"Is it, Fabia? Really? Why?"

"I don't know that I can explain, but—well, it seems as if it would be easier to confide in you, if you did, too."

"You mean if I confided in you? Perhaps I can some day. I don't know. It's always easier to talk about a strange country one has visited with some one who has been there, too. I've been to most of the strange countries you're now visiting for the first time, so I've hoped you'd feel like talking them over with me. I wouldn't want you to set foot in them all. How long have you known this Dan Regan, Fabia?"

"That's what I like, mother—straight questions. I met him the night of my dance."

"Do you want to tell me about him?"

"I think I'd better."

Lisa listened to Fabia's narrative with her gaze upon the flames in the fireplace most of the time. Her questions were few and indicated no suspicion that Fabia's interest in this young Irish boy, as Lisa referred to him several times, was anything but of a kindly and benevolent nature.

Fabia told in detail of the first meeting with Dan in the laundry, up to a certain point; again in detail of the second meeting in the bungalow, up to a certain point; but of her intimate moments with him she said nothing. She made no reference either to her ride with him in the snow today, nor of the ride in prospect day after tomorrow. But she omitted none of the details of his early life, and dwelt at length upon his ambitions.

"I'm glad you're interested in a boy of that sort, and kind to people less fortunate than yourself, Fabia," said Lisa, when finally there was a pause.

Fabia frowned. "He isn't a boy, and I'm not so sure he's less fortunate than I."

"As a little girl," Lisa went on, ignoring Fabia's protest, "you were always bringing home lost kittens and stray puppies—your lame ducks, we used to call them."

"Dan Regan isn't any lame duck," flashed Fabia. "He's just as proud and independent as we are, and he's going to be a wonderful doctor some day."

"Well, we must ask him to dinner I'm interested in your protege."

"He's not my protege' I wish you wouldn't be so patronizing."

"You mustn't be so sensitive, Fabia. I really want to know this young Irish boy, and be nice to him."

Young Irish boy' Lame duck' Protege' Fabia stood up. Her mother's manner of condescension and paternalism was much more disastrous than Grandmother Vale's rancor and intolerance. She started to leave the room.

"Don't go, Fabia. Tell me about the dance last night," said Lisa, aware the poison she had administered was taking effect and wishing to ease the sting of it a little.

"It was all right."

More questions, monosyllabic answers, then, "If you don't mind, mother, I think I'll go up to my room."

(Continued Tomorrow)

HARVEST SERVICES ARE MUCH ENJOYED

St. Paul's and Holy Trinity Anglican Churches Are Decorated for Occasion.

MARMORA, Sept. 28.—(Examiner Correspondence). — Bright harvest thanksgiving services were held at St. Paul's and Holy Trinity Anglican churches on Sunday with the preacher for the day being the Rev. W. G. Hope Swayne of Bannockburn. Both churches were prettily decorated with flowers, foliage, vegetables and fruit.

At St. Paul's for both services, Mrs. W. H. Litt at the organ was accompanied by Mr. S. B. Wright violin, and Mr. W. L. Rigg, cello. The anthem in the morning was "While the Earth Remaineth" (J. H. Maunder), and in the evening, Caleb Simper's "Thou Visitest the Earth", with Miss L. Morton taking the solo parts. Choosing as his text, "The full coin," Mark 4-28, the preacher in the morning delivered a very thoughtful and impressive sermon. He gave an interesting description of the wonderful picture which was shown at the recent Canadian National Exhibition titled "My Lord I meet in every London lane and street." He emphasized the fact that the works of nature which combine to produce the full coin should be so thankfully received by us so that we feel through material and spiritual blessings we have received, we should represent Christ in the modern lane and street.

In the evening the main thought of the discourse was the faith of our childhood leading us home to God.

IN DAYS GONE BY

Items Taken From Old Fyles of The Examiner

OCTOBER 1, 1921

This year's assessment total for the city is $23,711,740 as against a total of $22,030,295 last year....Rumors are that the big demonstration given Arbuckle yesterday in Hollywood was staged by those hired by the comedian....A band of fifteen pieces will play at the opening of the roller skating season at Brock tonight....The present population of the city, 21,439, is 351 below that of one year ago....Oil experts are optimistic over tests tried in various parts of Central Ontario....Thirty-six contagious diseases have been reported here in the last ten days.

OCTOBER 1, 1911

A local druggist was fined one hundred dollars in Police Court this morning for selling alcohol without a prescription....The Turkish forces are completely bottled up in Turkey and Tripoli by the Italian army and navy....A number of stores around town will close to-morrow in celebration of the Jewish New Year...a two-hundred etaoinacseaceaceace...A $200 fire at the home of Bert Reynolds, 274 Hunter street, last night gave the firemen a hard battle....A large number of friends are giving a send-off to Victor Tully who is leaving the city to work with the Thompson Jewellery firm in North Bay.

OCTOBER 1, 1901

Two hundred and eleven pupils enrolled at the Collegiate here during September....The Grand Jury report shows satisfaction at the small criminal record in Peterborough now....The bridge on the corner of Brock and Aylmer streets is said to be unsafe and should be repaired or replaced at once....The village of Ashburnham will be required to pay to the town $250 a year, starting next January, for fire protection....The $1000 appropriation for the Duke of York's reception here will be used for necessary street repairs.

Voice of the People

Letters to be printed in the Voice of the People column must be received at The Examiner Office on the day before it is desired to have them inserted.

A NORTH MONAGHAN QUERY

To the Editor of Examiner.

Sir:

I would like to know what North Monaghan Council is going to do for the unemployed of the township, as they have refused to give work or relief to those who have applied for it. Some who are only too ready to work, instead of depending on relief. Is North Monaghan going to sit back and expect the city to do everything, as they did last year?

From the wife of one of the unemployed of North Monaghan.

COUPLE INJURED AS CARS COLLIDE

Mr. and Mrs. S. McLeod, Madoc, Are Thrown from Wrecked Machine

W. M. S. MEETS

MADOC, Oct 1 (Examiner Correspondence).—On Thursday about noon, a bad accident occurred at the Marmora turn, Madoc. Mr. and Mrs. Stewart McLeod were travelling south, when the car they were driving was struck by a car driven by Mr. Delbert Fleming of Springbrook. Mr. Fleming, it is alleged, had failed to stop at the "stop" sign before coming to the Belleville road and the cars collided. Mr. and Mrs. McLeod were both thrown out of their car and Mrs. McLeod suffered severe bruises and shock, while Mr. McLeod had his arm broken, and their car badly wrecked. Mr. Fleming escaped injury, and as his car was not damaged was able to continue his journey. Dr. Eagleson attended the injured ones, and they were taken to their own home just south of the village.

Mrs. C. A. Bleecker, of Marmora, and Mrs. T. L. Nickle, of Madoc, president and secretary for North Hastings district, attended the area executive committee meeting held at the new Queen's hotel, Belleville, on Saturday afternoon, Sept. 26, where arrangements were made for the Belleville convention to be held in St. Thomas' parish hall, on Wednesday and Thursday, November 12 and 13, 1931.

The September meeting of the Madoc Women's Institute was held on Friday afternoon, Sept. 25, with an attendance of twenty-nine, Mrs. C. N. Whytock presiding. After singing the institute ode, and the reading and signing of the minutes of last meeting, the roll call was answered by "Things that money cannot buy."

Mrs. W. E. Connor, reporting for the relief committee, urged for better co-operation, and the following committee was appointed to report for the coming three months: South, Mesdames Henderson, Avery, Cochran; north, Mesdames W. Stewart, Wickham, W. Whytock; east, Mesdames McBain, Irwin, Golan; west, Mesdames Scrutton, Taylor, and Connor.

It was decided that a box for donations of supplies from members be left with Mrs. Connor or Mrs. Charles Whytock, and all members be asked to donate fruit or other supplies; distribution is to be in thhands of Mrs. Connor and her conittee.

Mrs. W. Parks reorted the flower fund finances to be good standing.

The president ended the thanks of the institute to se members who contributed to therogram at Bannockburn. Comrtees were then formed for the fairnoth: all members and friends are sked to donate liberally of pies id cakes for the booth, as the proeds this year will be used for relief rk.

Mrs. Irwin wahen called on and gave briefly a sch of the current events of the monpast.

Mrs. C. A. Bleker, district presiident, was then ed on, and gave a very earnest adds. Speaking of the present depressi she urged all to "can, dry, or st" all the abundant garden productnot only for their own use, but also a supply for relief work during tlwinter. This depression resolvetself, she says, into a question of rketing and transportation. In w of the starving millions in theorld at the present time, there is t too much of any product, whethwheat, cotton, fruit, or any other sply, in the world. It is a question oringing surplus products to the gr need of the people. Thrift of the k practised during the war period isceded, and it is not necessary for y child or mother to starve this wir, in our district, she urged.

Regarding troll call being answered, Mrs. Bleker spoke of how Marmora insite had managed to get a generalsponse from the members. Two llers were chosen, and the membervere divided into two groups, but member knew which side she was. All responding to roll call wertarked, the losers putting on a banet for the winners at the close of t year. She also spoke briefly (on uest) about Marmora's baby-weighi clinic, their public library, and lk furnished for undernourished ciren.

The Natal Anthem and a social half-hour ed the meeting, after a hearty votethanks to Mrs. Bleecker, moved by rs. Huffman and Mrs. Smith, andndered by the president. Next mont meeting will be held one week earlie

Mr. A. Cochran had the misfortune to on the steps of his house one day et last week, suffering the fracture oree ribs. He will be confined to thouse for some time. The express of and his electrical business will be anded to by Mrs. G. C. Moon, dig his enforced absence.

Princeileana and her bridegroom, te Archduke Anton of Hapsburintend to do most of their telling in the airplane which t King Carol's wedding present.

Today's Cross-Word Puzzle

By EUGENE SHIFER

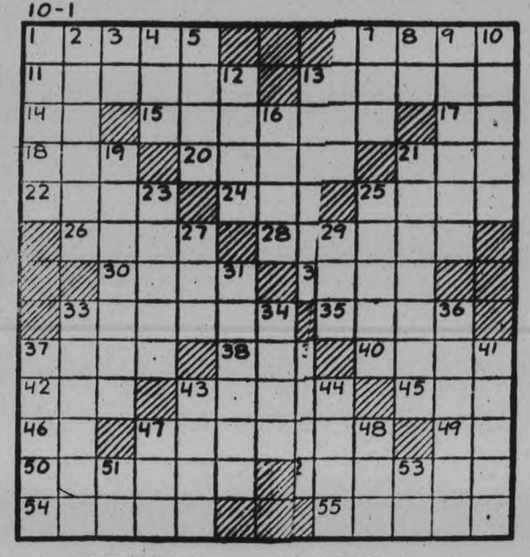

HORIZONTAL.

1—What famous theatre of Milan, one of the largest in the world, was inaugurated in 1778?
6—Made a mistake.
11—What isthmus separates the Caribbean Sea from the Pacific Ocean?
13—After Manilla, what is the principal port of the Philippines?
14—Note of the musical scale.
15—What was the principal Federal army in the Civil War, organized by General McClellan?
17—Avenue (abbr.).
18—Mother of Peer Gynt.
20—What Athenian lawgiver is famous for the many reforms he made?
21—Devoured.
22—Where is the Peabody Museum of Natural History?
24—A swoon.
25—Imitator.
26—Repose confidence.
28—Cut down.
30—Makes the characteristic cry of the pigeon.
32—Diminutive for Helen.
33—Restrains within fixed limits.
35—Take out.
37—Storehouse for hay.
38—Money, as being originally made of copper or bronze.
40—Transition stage in formation of glacier-ice.
42—Winged part.
43—Causes to remain after making for omission.
45—Tool with toothed edge.
46—Therefore.
47—What is the chief commercial and railroad center of east Washington?
49—Prefix: down.
50—Deteriorate.
52—Trade.
54—Ascertain.
55—Couples.

VERTICAL.

1—Water dispersed in fine particles.
2—Who, with Pompey and Crassus, formed the "First Triumvirate"?
3—Indefinite article.
4—Lick up.
5—Which of the books of the Old Testament is the third of the minor prophets?
6—Death.
7—Extinct bird.
8—Which is the smallest State in the U. S. (abbr.)?
9—Exalted the spirits.
10—What strait connects the English Channel with the North Sea?
12—Minute particle.
13—In Shakespear's Cymbeline" who is the daughter of Cymbeline and wife of Posthumus?
—Who was the first Christian king of Sweden?
—Who was the daughter of Agamemnon and sister of Orestes?
—What Greek painter made the famous Aphrodite, Anadyomene, regarded as the most perfect picture of antiquity?
Abacond.
—Who is credited with the first construction of a hot-air furnace for heating dwelling-houses?
—Being at a distance indicated.
—Guided.
—Stationary portion of a dynamo.
—Who caused the death of John the Baptist?
—Search.
—One who eludes.
—Masculine name.
—Pierce with a pointed weapon.
—Wide-mouthed pitchers.
—Rapid whirling.
—Break suddenly with a cracking noise.
—Sparoid fish of the Mediterranean.
—Period of time.
—Parent.
—Note of the musical scale.

Herewith is the solution to yesterday's puzzle.

BONZO - - - - - by Studdy

Higher-Priced Golds Feature Standard Trading

TO-DAY'S QUOTATIONS

QUOTATION COMPLETE TO 2.30

Toronto Stocks.
Biggar & Crawford

	High	Low	2.30
Con Bake	8¼	....	....
Br Am Oil	8¾	8	8
Bell Te	121	....	....
C P R	16⅞	16½	16¾
Carlings	21	....	....
Ford	12	11½	11⅝
Cons Gas	181½	....	....
Walk G and V	3½	3¼	3¼
Int Nickel	9⅝	8¾	8¾
Imp Oil	9½	8⅞	9
Loblaw	11½	....	....
Page Hersey	69½	....	....
Int Pete	8⅞	8½	8¾
Shawinigan	34	33	34
Brazilian	9½	9⅛	9⅛

NEW YORK STOCKS.
Biggar & Crawford

	High	Low	2.30
Alleghany Corp.	4	..	..
Allied Chem.	82½	72½	77½
Amer. Can.	77⅛	75	75
Amer. For. Power	13⅛	12⅛	12⅛
Amer. Radiator	13⅛	12¼	12⅛
Amer. Smelters A.	23¾	23	23
Amer. Roll. Mills	11	..	..
Amer. Tel. & Tel.	131	126½	128
Anaconda Cop.	15⅜	15⅛	15¼
Atchison	113¼	110½	111½
Balt. & Ohio.	36⅜	33¾	33⅝
Bethlehem Steel	29	28¾	29
Borden's	41½	40¼	40¼
Briggs	9¼	..	..
Byers, A M	16¼	..	..
Can Pac.	15	13¾	13⅞
Chrysler	13	12¼	12¼
Col Gas	17½	16¾	17½
Comm. Solvents.	10¼	9⅞	9⅞
Con. Gas.	68¾	65	65
Dupont	60¾	59½	59½
El Bond & Share	17	..	..
Erie	12⅛	..	..
Fox Films	7⅞	7¼	7½
Freeport Texas	17⅛	16⅝	16⅝
Gen. Asphalt	10½	10	10
Gen. Electric	27⅜	26½	26⅞
Gen. Foods	34¼	33½	33⅝
Gen. Motors	24¼	22½	22⅞
Gillette	11	10¼	10¼
Goodyear Tire	22½	..	..
Houston Oil	23½	..	..
Hudson Motors	8¼	8	8
Hup. Motors	7¼	..	..
Int Nickel	8¼	7⅝	7⅞
Int. Tel. & Tel.	16½	15¼	15⅛
Johns-Manville	37⅝	36½	37
Kennecott	11⅞	10⅞	11¼
Mack Truck	18	..	..
Mont. Ward	10⅜	11¼	10⅝
Nash Motors	15⅞	15⅛	15½
Nat. Cash Reg.	16½	15½	16
N. Y. Central	64⅜	61½	62½
North American	35⅞	31½	32½
Pack. Motors	4½	4⅛	4⅛
Penns.	33⅜	32⅞	33¼
Pennick & Ford	22⅜	22⅜	22⅜
Public Ser. N.S.	57½	55½	55½
Radio Corp.	13¼	12⅛	12½
Radio K. Orph.	7¾	7½	7⅜
Sears-Roebuck	33⅞	31⅜	31⅜
Simmons Bed Co	11	10½	10¼
South. Pacific	56	53½	53¾
Stand. Brands	13¾	12⅜	12⅜
Studebaker	9⅜	..	..
Stewart-Warner	5¾	5⅝	5⅝
Texas Gulf	21⅜	21⅛	21⅜
Texas Corp.	17	16½	16½
Timken Roll. B.	23¼	22½	22½
Union Carbide	33¼	32	32
Union Pacific	115⅝	111	111
United Corp.	12⅜	11⅛	11⅜
U.S. Rubber	6½	..	..
U.S. Steel	72⅜	69⅜	71
Vanadium Corp.	17⅛	16½	17
Warner Bros.	6	5½	5½
Westinghouse	45⅝	43⅜	43⅜
Woolworth	49½	45⅞	47⅜
Yellow Cab.	4⅝	4¼	4½

Toronto Mining.
Biggar & Crawford.

	High.	Low.	2.30
Ajax.	1106	..	..
Dome.	850	800	850
Hollinger.	475b	..	..
Hudson Bay.	225	..	..
Howey.	30½	..	..
Lake Shore	2275	2000	2250
McIntyre.	1440	1415	1415
Mining Corp.	141	..	..
Noranda	1260	1200	1260
Teck-Hughes	500	475	485
Wright-Harg	240	230	235

Bank Clearing

Bank clearings for the week ending October 1: :
Toronto—$100,799,616.

U. S. BANK FAILS.

MOHAWK, N.Y., Oct. 1.—(C.P.)—The National Mohawk Valley Bank of this village filed to open its doors to-day. The institution was one of the oldest in the Mohawk Valley.

40,000 SEE FIRST GAME AT ST. LOUIS

Bleacher Stands Quickly Filled When Gates Open at 11 O'clock This Morning.

BALMY WEATHER.

(By Edward J. Neil, Asociated Press Sports Writer.)

SPORTSMANS PARK, ST. LOUIS Mo., Oct. 1.—Bright and early, filled with hope and optimism, the vanguard of almost 40,000 of baseball's fortunate fandom moved in on the ball yard of the St. Louis Cardinals to-day for the opening game of the 1931 World Series.

Scarcely had the gates opened this morning before the centre field bleacher customers, the patrons who had to wait long hours in line, then rush and struggle for their seats, were storming into their places. Long before the National League champions, or their highly favored opponents, the world champion Philadelphia Athletics, filtered out for batting practice, the broad sweep of seats in centre field were filled.

Gabby Street, old sergeant of the Cardinals, nominated his giant rookie, Paul Derringer, to do his pitching to-day in the crucial opening game.

Market Closing On All Exchanges

Toronto Exchange

TORONTO, Ont., Oct. 1.—Toronto Stock Exchange market reached its lowest levels in the late trading today The average hit a new record low for the bear movement and several of the internationally listed issues in which free trading is permitted sold at all time lows.

Liquidation was heavy throughout, reaching its maximum in the afternoon. No attempt was made to bolster the market and offerings were steadily marked down. As in previous sessions this week, there was no wide break but the weakness of the market was nevertheless apparent.

The amount of trading in the mining section, especially the gold stocks, showed an appreciable increase For a time this group appeared to be holding but renewed selling before the close drove them lower again and practically all showed losses on the day.

International Nickel broke to a new low of 8¾. Noranda met with resistance at 12 but it was in the nature of defensive, rather aggressive support. Ford of Canada sold under 11 for the first time in the history of the present shares. Walkers hit a new low, a 3¼ and C. P. R declined to a record low of 15¼.

A heavy turnover was recorded in the oil group. B. A. Oil equalled its former low of 8, Imperial sold under 9 and International Petroleum down to 8½, both the latter at New lows.

WALL STREET CLOSE

NEW YORK, N.Y., Oct. 1. (CP) Stock prices fluctuated erratically to-day, ending the session irregularly lower. Trading was in large volume, the turnover approximating three and a half million shares. Loses of 1 to moe than 5 were numerous during a burst of selling in the afternoon but there was some recovery from the lowest.

STANDARD EXCHANGE

TORONTO, Ont., Oct. 1 (C.P.)—After displaying some resistance in the forenoon, values among higher-priced stock continued the decline in the afternoon to-day, several issues establishing new lows for the bear market. Lower-priced stocks remained in the trading discard and showed little change.

Wright and Hargreaves and Lake Shore, today's additions to the unrestricted list, underwent a sharp readjustment of price on opening, strengthened for a time, but weakened late in the day, former closing off 66 from its recent minimum and the latter down $5.50. Teck-Hughes managed to hold relatively steady, but McIntyre was down 50. Dome and Hollinger 25 each.

Noranda received evident support and closed steady but International Nickel and Hudson Bay dipped to new low territory. Among the interlisted oils Imperial, International Pete and B.A. oil were all down a quarter to a half point.

U. S. STEEL AT NEW LOW

Constructive Developments in Railway Situation Broken By Continued Selling.

PRICES IRREGULAR.

NEW YORK, N.Y., October 1 (C.P.). — The stock market was propped at times to-day by constructive developments in the long mooted consolidation of the eastern trunkline railroads, but active selling continued to sweep through the market, and prices fluctuated erratically. The suspension of a well-known New York and Boston Stock Exchange firm may have contributed to the unsettlement, but the market steadied just before the announcement, and rallied for a time afterward.

American Telephone was a weak feature after midday, dropping 4 points. Although there had been numerous gains of 1 to 3 points in the rails in the morning trading, these were finally chipped away, and some recorded small losses. Utilities were generally weak. Allied Chemical lost a few points. Among leading industrials, General Motors and U.S. Steel registered new lows with loss of a point or more.

FRUITS AND VEGETABLES.

TORONTO, Ont., Oct. 1 (C.P.).—Wholesale prices on Canadian fruits and vegetables as supplied to the Canadian Press by White and Co., are as follows:

Pears, 11-qt. basket, 40c.
Plums, 6-qt. basket, 25c.
Peaches, 6-qt. basket, 75c to $1.
Cucumbers, 11-qt. basket, 25c.
Tomatoes, 11-qt. basket, 35c to 50c.
Beets, 11-qt. basket, 20c to 25c.
Carrots, 11-qt. basket, 20c to 25c.
Wax beans, 11-qt. basket, 35c to 40c.
Apples, 6-qt. basket, 20c.
Canteloupes, 16-qt. basket, 50c to 60c.
Blueberries, per basket, $2.50.
Cabbages, per dozen, 40c.
Cooking apples, per bushel, 75c.
Eating apples, per bush, $1.50 to $2.25.

BUFFALO LIVESTOCK

EAST BUFFALO, N. Y., Oct. 1—(CP)—Hogs 1800; dependable trade; strong to higher; desirable 180-190 lbs. $5.80-$5.90; largely $5.85-$5.90; few loads 200-240 lbs. $6; 160-170 lbs. $5.60-$5.75; weights below 150 lbs. $5.25-$5.50.

Cattle 150; dry feds and cows fully steady; grassers barely steady; good to choice 860 lb. yearlings $9.75; common grassers $5.10-$5.25; others downward to $4.50; cutter grade cows $2-$3.25.

Calves $4.25; vealers generally steady; good to choice $11-$11.50; common and medium $7.50-$9.50.

Sheep 1,000; lambs active, firm; good to choice $7.50 to mostly $8; medium kinds and fat bucks $7; strong weight throwouts $6; fat ewes $2-$2.75; handyweights quoted $3.50 make it calves 425; vealers.

MEDICAL
K. C. C. CRAGG, Eye, Ear, Nose and Throat. Office: Clihie Building corner Charlotte and Reid. 'Phones Office 200 House 1018

SPECIALIST—EAR, NOSE, THROAT Tonsils, Deafness, Catarrh specialist Treatment Hay Fever. C. M. Lawrence. Phone 802 Kresge Building. 4d-25-3853

SIMMONS HITS HOMER

(Continued from Page 1)

Derringer struck out, swinging. No runs, two hits, no errors, one left on base.

Fifth Innings.

Athletics—Cochrane drove a single to right on the first ball pitched. Simmons up. Foul, strike one. It went into the upper tier off the first base line. Foul, strike two, in the same spot. A third one cleared the upper deck back of the palte. Foul among the photographers on top of the stand. Simmons fanned, taking a called third strike. Foxx grounded to Gelbert, forcing Cochrane, Gelbert to Frish. Miller grounded to Gelbert, forcing Foxx, Gelbert to Frisch. No runs, one hit, no erorrs. One left.

St. Louis—High flied out to Simmons. Roettger struck out, swinging. Frisch bounded to Bishop and was out at first. No runs ,no hits, no errors. None left.

Sixth Innings.

Athletics — Dykes up. Jimmy had trouble finding the right bat. Time was called while he selected his stick and the crowd yelled. Dykes walked on the fourth ball. Williams bunted and was safe when Derringer fell fielding the ball. It was a single and Dykes was perched on second base. Grove struck out on a called third strike. Wilson again threw to second and Dykes barely slid back safely on a close play. Bishop lined to Bottomley, who stepped on first to get Williams on a double play unassisted.

No runs, one hit, No errors. One left.

Cardinals—Bottomley bounced to Williams and was out at first on a brilliant play. The shortstop coming in fast to get the ball and throw to first. Hafey singled to centre. Martin up. The crowd yelled for a rally. The ball bounced in the dirt in front of the plate. Hafey stopped at second. Wilson flied out to Simmons. Hafey stole third sliding under Dykes as the latter leaped for Cochranes' high throw. In the argument Martin caught the Athletics napping and took second. Gelbert grounded out, Williams to Foxx.

No runs, two hits, no errors. Two left.

Martin was also credited with a stolen base in the inning.

Seventh Inning.

Athletics—Haas hoisted to Frisch Cochrane singled into right field. Simmons smashed a long drive into the left field bleachers for a home run, scoring Cochrane ahead of him. Foxx drove a sharp single through the box into centre field. Miller forced Foxx at second, Gelbert to Frisch. Frisch was spilled by the runner and was unable to make a play at first. Dykes flied out to Martin. Two runs, three hits, no errors, one left.

Cardinals — Flowers batted for Derringer. Dykes made a leaping stop of Flower's bounder and threw out the runner on a fine play. High fouled out to Dykes, who raced over in front of the field boxes to make the catch. Roettger drove a line single to center field. Frisch popped a Texas leaguer into short right for a single. Roettger racing to third. Bottomney grounded out, Bishop to Foxx.

No runs, two hits, no errors, two left on bases.

Eighth Inning

Athletics—Silvester Johnson went to the box for the Cardinals. Williams fanned swinging viciously. Grove flied out to Roettger. Bishop popped to Frisch.

No runs, no hits, no errors, none left on bases.

Cardinals—Haffey hoisted to Williams. Martin up. The youngster was given a great hand. Martin fanned on a called third strike. Wilson hit a long drive that Simmons speared on the dead run with his gloved hand up against the left field fence. It was the most sensational play of the game and Al received a big hand.

No runs, no hits, no errors, none left on bases

Ninth Inning

Athletics—Haas lifted a high fly to Martin. The fans were starting to leave the park. Cochrane popped down the third base line and Gelbert made a nice running catch for the putout. Simmons fanned, swinging at the third strike. No runs, no hits, no errors, none left on base.

Cards — Gelbert up. Gelbert doubled to left center, the ball bouncing against the wall. Blades batted for Johnson. Blades fanned. Mancuso batted for High. Foxx caught Mancuso's high foul near the right field boxes. Roettger flied out to Hass. No runs, one hit, no errors, one left.

CHICAGO GRAIN.

CHICAGO, Ills., Oct. 1 (C.P.).—Steadiness characterized grain prices early to-day. October unofficial domestic crop estimates were not immediately available, and Liverpool reported that large deliveries of wheat there had gone into strong hands. Opening unchanged to 1-8 cent off; wheat afterward held near the initial figures. Corn started at 1-8 decline to ¼ advance and later fluctuated but little.

"Daily dozen" gymnastics for the babies are being taught to mothers in classes held at hospitals in Berlin, Germany.

RELIABLE PRINTING
no order too small

TRAVELING BAG TO F. CLEMENTI

Gift of Local C.N.R. Staff to Retiring Chief Clerk.

A SOCIAL EVENING.

Last evening a group of men of the local staffs of the Canadian National Railways assembled at the home of Mr. F. V. Clementi, 335 Stewart St., to felicitate him on the occasion of his having come to the end of a long and happy service in the employ of the railway company in this city. Mr. Clementi has been chief clerk in charge of the freight office staff for many years, and because of his wide experience, and knowledge in his chosen vocation, was looked upon as a guide and mentor by the younger men of his staff. Card games were played and many were the reminiscent stories from members of the gathering, recalling especially the days of the great war, when the staffs were depleted because of the young men who answered the call to the colors, and the war babies who had been brought in to fill the depleted ranks, just out of school, and with everything to learn about their new duties. These were trying years for the veteran chief clerk, but by his patience and never-failing kindness he won the esteem and respect of all who came under his direction.

Later in the evening the gathering was called to order, and Mr. A. Macnab, C.N.R. agent, in the name of the staff, presented Mr. Clementi with a handsome travelling bag, filled with tobaccos, which he was asked to accept as a tangible evidence of their love and respect. With the bag was tendered all good wishes for long years of health and happiness, to be enjoyed in the bosom of his family; and without any further vexatious worries which are inseparable from railway life. Mr. Clementi responded in happy vein, and spoke feelingly of the pleasure it gave him to have the staff call upon him in his home in this way, and hoped they would repeat it: his house would always be open to them. The travelling bag he would prize highly as a gift from his associates. He considered himself well equipped now for travel, as he holds the much coveted unlimited personal pass, good on all lines and boats of the company given only to such as spend 50 years or over in the service of the Canadian National Railways. Refreshments were then served by the Misses Clementi, and the remainder of the evening was spent very pleasantly.

GIVE DIPLOMAS TO GRADUATES

Queen Alexandra School Association Honors Departing Seniors.

THIRTY CERTIFICATES.

The prettily decorated kindergarten room of Queen Alexandra School was the scene of a pleasant event Tuesday evening when parents and friends gathered to witness the presentation of entrance certificates to this year's graduating class.

Mr. M. H. Park made a most capable chairman. Marion Lang and Helen Steer opened the program with a piano duet. Ruth McNeely appeared twice through the evening, charming her audience with well rendered readings.

Master Donald Perks and Master Gerald Perks both delighted their hearers with vocal solos. They were accompanied by Mrs. Perks.

Rev. J. H. Sutcliffe, as special speaker, gave an intensely interesting and practical talk to the students. He stressed the point that few things worth while were obtained in a hurry. Most desirable and most important things in life come after a long period of time. Interspersing his talk with many interesting stories, Mr. Sutcliffe held the attention of his young hearers, giving them much kindly advice, urging the benefits of a higher education, leaving with them the admonition to know people, know themselves and not to blindly follow a 'leader.'

A very interesting piano trio was played by William Boddy, Jack Telford and Lawrence Henry.

Mr. F. H. Dearborn briefly congratulated the class, urging them to set a high ideal for themselves, and to attain it. A vocal solo was charmingly rendered by Miss Trucie Pearson, accompanied by Miss Mildred Hetherington.

Mr. A. F. Hagerman voiced the thanks of the Home and School Association to all those who assisted in providing a most enjoyable evening, congratulating the principal and staff on good results shown.

Principal's Thanks.

Mr. Park, addressing his class, thanked them for the splendid school spirit they had always shown, their spirit of good sportsmanship, and helpfulness. He assured them of the school's continued interest in their future progress and urged them to further their education not only by obtaining marks but by fitting themselves to find their place in the world.

Mrs. Elliott, assisted by her committee, served cake and ice-cream to the graduating class and assisting artists after Mr. Park presented certificates which had been tied with the school colors by Mrs. Dearborn. Out of a class of 30 the following 30 received diplomas.

Isobel King, Amy Bull, Lorne Janeway, Eleanor Reid, Leonard Phillips, Donald Ross, Dorothy Morrow, Muriel Elliott, Ralph Hagerman, Selena Martin, George Walton, William Turner, Roy Portsmith, Eileen Sisson, Helen Bateson, Frederick Willison, Harold McQuarrie, Florence Dundas, Gerald Pullyblank, Kathleen Caddy, Ethel Butcher, Delbert Dorrington Freda Martin, Roy Heard, Austin Elliott, Alexander Chivas, Marjorie Goldie, Earl Gill, Roy Masters, Margaret Agnew.

Advertise in The Examiner

The New Evening Gown

We present to our youthful clients a showing of dance frocks, embodying the very spirit of youth and gayety. Crisp taffetas with tight princess bodices, long frills and beruffled skirts, puff sleeves and quaint shoulder trims. Dainty soft lace gowns. Satins and velvets with smart suave lines in black, white, shell pink and red and so inexpensive.

13.50 to 27.50

Week-End Sale of SUITS

A group of smart, two and three piece suits in basket weaves, plain and flecked tweeds, wool crepe and broadcloth. Many formerly worth up to $59.50. Every suit in the group to go at .....

$10.00

PHONE 340

Barries

310 George St.

CENSUS REPORT BY ASSESSOR 520 MORE THAN GOVERNMENT'S

Paterborough's Population 22,809 According to W J. Henry's Assessment Roll for 1932—Slight Gain During Year.

INCREASE OF $434,320 IN ASSESSMENT.

The assessment rolls for the city of Peterborough, on which the taxes for 1932 will be collected, have been completed by City Assessor W. J. Henry, and were returned this morning to City Clerk S. R. Armstrong.

The figures give Peterborough a total assessment of $28,893,455 and a total population of 22,809. The increase in assessment over last year's figures is $434,320, which, while not as great as 1930's increase over 1929, is on a par with the average annual increase enjoyed in past years.

The assessor's figures for the city's population is higher by 520 than those given in the results of the Government census, which were 22,289, but the increase over last year is somewhat disappointing, being only eleven. This small increase is difficult to explain since the natural increase, births over deaths, gives an increase of 160.

More Taxable Persons.

The number of taxable persons has increased only by 43 over last year, which saw an increase of 456 over 1929, being now 7,824. The city's acreage remains the same as last year at 2,847¾ acres.

The value of buildings has increased by more than a quarter of a million—$264,165. The total actual value of real estate in the city is now $24,435,040. The business assessment is up from $1,839,420 to $1,843,225, but the taxable incomes have decreased.

Summary of Report.

	1931	1930
Number of taxable persons	7,824	7,781
Actual value of real property, exclusive of buildings	$6,711,435	$6,733,810
Value of buildings	17,723,605	17,459,940
Total actual value of real estate	24,435,040	24,193,750
Total taxable real property	17,875,200	17,792,355
Value of property liable for school rates only	2,886,300	2,826,300
Value of property liable for local improvements only	3,673,840	3,575,095
Business assessment	1,843,225	1,830,420
Business assessment liable for school rates only	1,811,175	1,613,175
Taxable incomes	803,015	821,790
Total assessment	28,893,455	28,159,135
Total population	22,809	22,798
Number of children between ages of 5, 6 and 7	1,115	.....
Number of children between ages of 8 and 14	2,330	.....
Number of children aged 14 and 15	808	.....
Number of children aged 16 and 17	852	.....
Births	340	437
Deaths	180	294
Dogs	808	840

EYE-WITNESS GIVES DETAILS

(Continued from Page 1)

the plan and for cross-examination.

First Eye Witness

George Adams, first eye witness made a claim under the Canadian Evidence Act whereby he could be permitted not to answer any questions that would incriminate him. The judge directed that the witness answer questions. Witness said he was an insurance inspector of Toronto. He was in Peterborough on the day of the accident and was going to Dunbarton. He was the driver of the Marquette car. He was accompanied by his sons, Frank and Robert and by Mrs. Adams and a Mr. and Mrs. Wilson.

Just prior to the accident he said he was travelling at approximately 35 m.p.h. He was on the right hand side of the highway. Just before the accident he saw a Chevrolet touring car. It was travelling at from 20 to 25 m.p.h. and witness passed it on the left hand side. Witness immediately crossed over to his right side in front of the Chevrolet. He next saw the Buick approaching. There was no other vehicle between witness's car and the Buick. It was about 100 yards away just over the crest of the rise in the road. "As soon as I saw it, it seemed to start swerving to the left side of the highway—to my side," he said. "I kept on my right side of the highway and decreased my speed. The Buick swerved over and skidded sideways. All I could see was the rear end crashing into me." Witness said he could do nothing except hope that the Buick would straighten out. "I could not give any idea of the speed of the Buick car. It was coming at a high rate of speed," he replied to a question.

Cross-Examination

Under cross-examination witness said he had been to a wedding and was returning to Perrypoint Beach. The bride and bridegroom were in the rear seat of his car.

Witness was subjected to lengthy cross-examination as to statements he had made in evidence at the inquest into the death of Blair C. Brown. He could not explain the presence of green paint on the Chevrolet car, alleged to be off witness's car.

Shown exhibit number one, a photograph of his car after the smash, witness agreed that the vehicle had sustained the brunt of the shock on the front left corner.

His lordship remarked that the evidence given by the witness at the inquest was substantially duplicated in the present trial.

FOREIGN EXCHANGE.

NEW YORK, N.Y., October 1 (C.P.). — Prime mercantile paper 2¼ per cent.; foreign exchange irregular. Demand rates (Great Britain in dollars, others in cents): Great Britain 3.95¼, France 3.94, Italy 5.14, Germany 23.75, Canadian dollar at 11¼ per cent. discount.

MONTHLY BANK CLEARINGS

Toronto, $100,799,616; Hamilton, $5,042,627; Windsor $2,360,498; London, $3,517,422; Kingston $806,544; Sudbury, $692,165; Kitchener, $1,017,976.

New building permits issued in Shanghai, China, in a recent month totalled $2,240,000.

Time To Reach Out For New Business

With Printing that arrests the eye and holds the attention

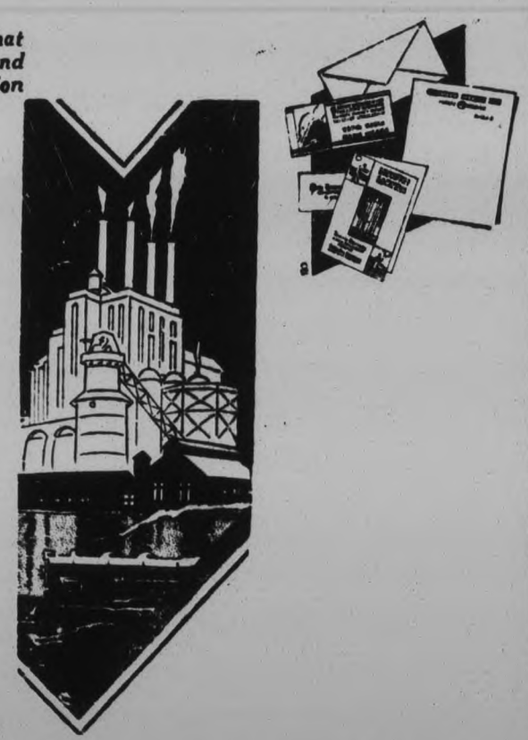

Phone 1600

Catalogues & Price Lists

Manufacturers and business men will find that The Examiner products measure up to the modern conception of leadership in the letterpress field. Fully equipped to produce the best results—in stock, design, decoration, type faces and colors—our products are of a quality you'll not be ashamed to attach to your sales appeal. We'll gladly quote the closest figures for superior quality work, submitting plans and designs.

The Peterboro Examiner
COMMERCIAL PRINTING DEPT.

W.M.S. GROUPS IN MADOC SECTION HOLD SIXTH ANNUAL GATHERING

Reports Given Show Splendid Outlook for All Auxiliaries and Bands.

SPLENDID ADDRESSES.

QUEENSBORO, Oct. 1—The sixth annual rally of the W.M.S. of the Madoc section of the Belleville Presbyterial of the United Church of Canada held in Queensboro United Church morning and afternoon of Thursday was a genuine success. There are ten auxiliaries, five mission bands and several circles. All were represented excepting the W.M.S. at Lodge Room. Approximately one hundred delegates registered. The church was beautifully decorated with plants and cut flowers, the Orange Hall in which the dinner was served was arranged with flags and streamers.

The morning session opened at 9.30, the devotions were conducted by Mrs. Albert Empey and Mrs. Arthur Wyatt of Eldorado.

Greetings to the members of the convention were extended by Mrs. J. F. Everson, president of the Queensboro Auxiliary, and responded by a member from Ivanhoe.

The reports given showed there were auxiliaries at Thomasburg, Cooper, Ivanhoe, Lodge Room, Tweed, Bethel, Hassards, Queensboro, Eldorado, and Madoc; Bands at Ivanhoe, Tweed, Eldorado, Hassards and Madoc. The total membership is 236, and the amount raised $1,553.27 with 178 copies of the Missionary Monthly being taken. Four societies use the study book, four use monthly envelopes for raising funds and all give temperance instruction regularly.

Mrs. G. W. W. Rivers of Madoc gave a splendid paper on the "Present day needs of Auxiliary members." Mrs. Rivers pointed out the object of W.M.S. work, had all stand and repeat the watchword. She said: "We are the greatest society of women standing for spiritual development that there is in Canada." "To-day," said the speaker, "we are stocktaking." Mrs. Rivers pointed out that each member had a personal responsibility. Only about 30 per cent. of the women of the United Church are members of any auxiliary, while the motto was "each woman a member of some society." To be a member means much more than paying sixty cents each year. It means knowing the work and its needs and putting oneself into it in service. There must be energy expended and there must be study. Knowledge begets inspiration. Let us get away from the idea that we are giving to a budget and realize that we are supporting and working in a great cause. Mrs. Rivers also stressed the part of women in the temperance work of the country and said, the women make up 54 per cent. of the electorate and have therefore the balance of power.

Mrs. George Harris, of Hassards, conducted the memorial service assisted by Miss Francis Keene, who read a scripture lesson from St. John, 14th chapter.

Two members had died during the year, Mrs. T. M. Johnson, Tweed, and Mrs. John Wood, Ivanhoe. There were also two who were charter members of the Queensboro Auxiliary, but who an account of age and ill health had not been able to attend in recent years, Mrs. Rebecca McCaw and Mrs. Alexander Glover.

Mrs. W. W. Hicks and Mrs Jabez Jones of Tweed had charge of the quiet hour which opened the afternoon session.

Missionary School

Miss Keitha Reynolds, of Cooper, the Presbyterial delegate to the Missionary School at Whitby, gave a very enlightening account of the workings of the school, outlining briefly the study course on Korea, "Land of the Dawn," and also of some of the addresses given by leaders who were present. There were 22 missionaries in attendance and a total of almost one hundred persons.

Miss Edith Clark, of Teeswater, returned missionary from Africa and who sails again in a couple of weeks, spoke at some length about the people of Africa, telling of their modes of life and ways of living. She described concretely a number of young men and women who had accepted the gospel message and were preparing themselves for Christian work among their own people. She stated that while it was frequently believed that the people were indifferent and lacking in ambition, this was not really the case, as the missionaries found many of them eager to get along but did not know how. They expressed great joy at the people of other countries being sufficiently interested to send out women and men to teach them the gospel message and help them learn the better ways of living.

Mrs. Frank Dafoe of Madoc is the president of the Madoc section and presided in a very graceful and efficient manner. In the absence of the secretary, Mrs. J. W. Kingston, Mrs. G. F. Maybee was appointed to take the minutes.

Following are the names of those registered: From Eldorado: Mrs. Albert Empey, Mrs. George Robinson, Mrs. Henry Lough, Mrs. J. R. Trumpour, Mrs. H. Hinchcliffe, Miss Annie S. Holmes. Cooper: Mrs. Arthur Wyatt, Mrs. Thomas Lynn, Mrs. J. Bailey, Mrs. Stanley Rollins, Mrs. Harus Rollins, Mrs. F. Reynolds, Mrs. H. Rollins, Junior, Mrs. Joseph Hayton, Keitha Reynolds, Miss Victoria Moorcroft, Miss S. Moodcroft, Mrs. F. Parks, Mrs. Allan McCoy, Miss J. Robinson, Mrs. G. A. Ferguson and Mrs. George Harris. Tweed: Mrs. W. H. Hicks, Mrs. W. Austin, Miss C. Meiklejohn, Mrs. Charles R. Parret, Mrs. W. J. Grier, Mrs. H. Grier, Mrs. W. K. McCaw, Mrs. W. S. Gordan, Mrs. Richardson, Mrs. J. L. Newton, and Mrs. H. C. Jones. Ivanhoe: Mrs. J. N. Lovelace, Bertha Lovelace, Mrs. John Clements, Mrs. John Nenson, Mrs. C. A. Mitz and Rev. J. N. Lovelace. Madoc: Mrs. F. A. Harrison, Mrs. F. Dafoe, Mrs. G. F. Maybee, Mrs. J. L. Rutherford, Mrs. M. Bristol, Mrs. Wellman, Mrs. Irwin, Mrs. W. H. Bailey, Mrs. A. Dingman, Mrs. J. A. Bryden, Mrs. G. W. Rivers, Mrs. E. M. Tumelty, Mrs. H. Huffman, Mrs. M. J. Thompson, Mrs. H. McMechan, Miss Alice Woods, Mrs. F. E. Brown, Mrs. W. Parks, Mrs. S. S. Ashley, Mrs. G. M. Lowery, Mrs. H. Huffman and Rev. G. W. Rivers. Hassards: Mrs. Mark Howard, Mrs. George Harris, Mrs. George Burnside, Mrs. Earl Burnside, Mrs. George Ketcheson, Miss Francis Keene and Mrs. Philo Harris. Bethel; Mrs. Thos. Wager, Mrs. R. McCannon, Mrs. M. Thompson, Mrs. Wm. Phillips, Mrs. H. Tucker, Mrs. J. H. Foster, Mrs. A. Beatty, Mrs. W. Tucker, Mrs. Fred Blakley, Mrs. G. F. Compton, Mrs. Wilkinson, Mrs. M. Grills, Mrs. M. Graham, Mrs. B. F. Fisher and Mrs. B. Dyer. Thomasburg: Mrs. Edward Carter, Mrs. J. Chappell, Mrs. L. Fox, Mrs. J. R. Bateman, Mrs. J. E. Brown, Mrs. Kennedy. Hassards: Mrs. Thomas Moorcroft and Miss Bertha Moorcroft. Queensboro: Mrs. John O'Rourke, Mrs. J. F. Everson, Mrs. Charles Sager, Mrs. James Cassidy, Mrs. George Holmes, Mrs. R. A. Sager, Miss Marion Love, Mrs. Wallace Kincaid, Miss Ida McCaw, Mrs. Charles Thompson, Mrs. Tessa Keene, Mrs. Bruce Leslie, Mrs. John Alexander and Mrs. Fred Rollins.

Marmora Fair Prize-Winners

MARMORA, Sept. 30.—(Examiner Correspondence.)—Marmora fall fair awards:

HORSES.

Agricultural Type.

Brood Mare—1 R. Moloney, 2 J. W. Bonter.
Foal of 1931—1 R. Moloney.
Yearling—J. W. Bonter.
2 Year Old Mare or Gelding—R. Webber.
3 Year Old Mare or Gelding—1 J. Richardson, 2 R. Moloney.

Harness Horses.

Heavy Draught Team—1 S. Adams, 2 L. E. Neal.
Light Draught Team—1 E. Heath, 2 J. Clemens, 3 C. U. Heath.
Express or Wagon Team— 1 J. Richardson.
Single Express, Mare or Gelding—1 R. Moloney, 2 L. E. Neal.

Light Horses.

2 Year Old Mare or Gelding—1 G. Wellman, 2 R. Webber.
3 Year Old Mare or Gelding—1 T. E. Neal.
Single Mare or Gelding in Harness—1 L. E. Neal.

Specials.

Gents' Driving Contest—1 L. E. Neal.
General Purpose Team — 1 E. Heath, 2 J. Richardson.
3 Year Old Carriage Class—1 T. E. Neal.
3 Year Old Heavy or Agricultural—1 J. Richardson, 2 R. Moloney
2 Year Old Colt—1 R. Webber.
1 Year Old Colt—1 J. W. Bonter.
Spring Colt—1 R. Moloney.

CATTLE.

Holsteins.

Bull Aged—1 L. E. Neal.
Bull Year Old—1 T. E. Neal, 2 L. E. Neal.
Bull Calf—1 R. Wells, 2 L. E. Neal.
Milch Cow—1 and 2 L. E. Neal, 3 T. E. Neal.
Heifer 2 Years Old—1 T. E. Neal, 2 L. E. Neal.
Heifer 1 Year Old—1 and 2 T. E. Neal, 3 L. E. Neal.
Junior Heifer Calf—1 and 3 T. E. Neal, 2 L. E. Neal.
Senior Heifer and Calf—1 T. E. Neal, 2 L. E. Neal.

Ayrshires.

Bull Aged—1 H. M. Wood.
Bull 1 Year Old—1 H. M. Wood.
Bull Calf—1 and 2 People Bros, 3 H. M. Wood.
Junior Heifer Calf — 1 H. M. Wood, 2 Peoples Bros, 3 T. R. Kerr.
Senior Heifer Calf— 1 People Bros., 2 H. M. Wood.

Durhams.

Bull Calf—1 M. H. Pimmett.
Milch Cow—1 M. H. Pimmett.
Heeifer 2 Years Old—1 and 2 M. H. Pimmett.
Heifer 2 Years Old— 1 and 2 Pimmett.
Senior Heifer Calf — 1 M. H. Pimmett.

Jerseys.

Bull Aged—1 A. E. Hubbell.
Bull 1 Year Old—1 A. E. Hubbell.
Bull Calf—1 A. E. Hubbell.
Milch Cow—1 and A. E. Hubbell.
Heifer 2 Years Old—1 and 2 A. E. Hubbell, 3 T. E. Neal.
Heifer 1 Year Old—1 A. E. Hubbell.
Junior Heifer Calf—1 A. E. Hubbell.

Grade Dairy.

Milch Cow—1 T. E. Neal, 2 L. E. Neal.
Heifer 2 Years Old—1 T. E. Neal.
Heifer 1 Year Old—1 and 3 T. E. Neal, 2 T. R. Kerr.
Heifer Calf 1931—1 T. R. Kerr, 2 C. U. Heath.

Grade Beef.

Cow—1 M. H. Pimmett, 2 L. E. Neal.
Heifer 2 Years Old — 1 M. H. Pimmett.
Heifer 1 Year Old—1 M. H. Pimmett.
Heifer Calf 1931—1 M. H. Pimmett.

SHEEP.

Shropshire.

Ram Lamb—1 and 2 M. Humphries.
Ewe Aged—1 and 2 M. Humphries.
Shearling Ewe — 1 and 2 M. Humphries.
Ewe Lamb—1 and 3 M. Humphries, 2 S. Elmhurst.

South Downs.

Ram—1 and 3 S. Elmhurst, 2 C. U. Heath.
Ram Lamb—1 and 3 S. Elmhurst, 2 M. Humphries.
Ewe Aged—1 and 2 M. Humphries, 3 S. Elmhurst.
Shearling Ewe — 1 and 3 M. Humphries, 2. S. Elmhurst.
Ewe Lamb—1 S. Elmhurst, 2 and 3 M. Humphries.

Leicesters.

Shearling Ram—1 T. R. Kerr.
Ram Lamb—1 and 2 T. R. Kerr.
Ewe Aged—1 and 2 T. R. Kerr.
Shearling Ewe—1 and 2 T. R. Kerr.
Ewe Lamb—1 S. Elmhurst, 2 and 3 T. R. Kerr.

Dorsets.

Shearling Ram —1, 2 and 3 R. Wells.
Ram Lamb—1, 2 and 3 R. Wells.
Ewe Aged—1, 2 and 3 R. Wells.
Shearling Ewe— 1, 2 and 3 R. Wells.

Grades—Short Wool.

Ewe Aged—1 M. Humphries, 2 S. Elmhurst, 3 C. U. Heath.
Shearling Ewe—1 M. Humphries, 2 S. Elmhurst.
Ewe Lamb—1 and 3 M. Humphries, 3 S. Elmhurst.

Grades—Long Wool.

Ewe Aged—1 M. Humphries, 2 C. U. Heath, 3 R. Wells.
Shearling Ewe — 1 and 2 M. Humphries.
Ewe Lamb—1 M. Humphries, 2 T. R. Kerr, 3 C. U. Heath.

SWINE.

Yorkshire.

Brood Sow—1 W. H. Heath, 2 C. U. Heath.
Sow Pig—1 and 2 W. H. Heath.

Tamworth.

Boar Aged—1 C. U. Heath.
Boar Pig—1, 2 and 3 C. U. Heath.
Brood Sow—1 and 3 C. U. Heath, 2 W. H. Heath.
Sow Pig—1, 2 and 3 C. U. Heath.

Berkshire.

Boar Aged—1 R. Wells.

Specials in Cattle.

Dairy Herd of Four—1 A. E. Hubbell, 2 H. M. Wood.
Pair Milch Cows—1 H. M. Wood, 2 A. E. Hubbell.
Herd of Six—1 A. E Hubbell.
Exhibit of Beef Cattle—1 M. H. Pimmett.
Bull, Any Breed—1 A. E. Hubbell.
Heifer 2 Years Old—1 Peoples Bros., 2 A. E. Hubbell.
Yearling Heiefer—1 A. E. Hubbell, 2 Peoples Bros.
Spring Calf — 1 and 2 Peoples Bros.
Best Calf—T. Eaton Co. prize of silver tea service awarded to the daughter of Thomas Young.

Swine Specials.

Pair Bacon Hogs—1 C. U. Heath, 2 W. H. Heath.
Spring Pig—1 C. U. Heath.
Brood Sow With Litter—1 W. H. Heath.

POULTRY.

Barred Rock.

Cock— 1 R. Webber, 2 Mrs. P. Sopha.
Hen—1 Mrs. P. Sopha, 2 and 3 R. Webber.
Cockerel—1 W. J. Vance, 2 and 3 R. Webber.
Pullet—1 and 2 R. Webber, 3 G. Kerr.
Breeding Pen—1 F. Lee, 2 Mrs. C. Faulkner.

White Rock.

Cock—1 W. G. Vance.
Hen— 1 H. M. Wood, 2 W. G. Vance.
Cockerel—1 W. G. Vance, 2 H. M. Wood.
Pullet—1 and 2 W. G. Vance.

White Wyandotte.

Cock—1 W. G. Vance.
Hen—1 W. G. Vance.
Cockerel—1 W. G. Vance.
Pullet—1 W. Vance.

A.O.V. Wyandottes.

Cock—1 W. G. Vance.
Hen—1 F. Lee, 2 W. G. Vance.
Cockerel—1 W. G. Vance.
Pullet—1 R. Webber.

Rhode Island Reds.

Cock—1 W. G. Vance 2 H. M. Wood.
Hen—1 H. M. Wood.
Cockerel—1 H. M. Wood. 2 Mrs. P. Sopha.
Pullet—1 H. M. Wood.
Breeding Pen—1 H. M. Wood.

White Leghorn.

Cock—1 W. G. Vance.
Hen—1 W. G. Vance.
Cockerel—1 and 2 W. G Vance, 3 H. M. Wood.
Pullet—1 W. G. Vance.

Brown Leghorn.

Cock—1 H. M. Wood.
Hen—1 H. M. Wood.
Cockerel—1 and 2 Mrs. P. Sopha.
Pullet—1 Mrs. P. Sopha.

Anconas.

Cock—1 Mrs. C. Faulkener.
Hen—1, 2 and 3 Mrs. C. Faulkener.
Cockerel—1, 2 and 3, Mrs. C. Faulkener.
Breeding pen—1, H. M. Wood; 2 and 3, Mrs. C. Faulkener.
Black Minorcas—Hen—1 and 2, R. Webber.
Cockerel—G. Kerr.
Pullet—G. Kerr.
Pair turkeys, bronze—John Neill.
Geese, Bremen or Emden—1 and 2, R. Webber.
Geese, A.O.V.—1 and 2, R. Webber.
Pair Rouen ducks—R. Webber.

RABBITS.

Chinchilla buck—C. U. Heath.
Doe—C. U. Heath.
Rabbits, A.O.V., buck — 1, C. U. Heath; 2, H. M. Wood.
Doe—C. U. Heath.

SPECIALS.

Best male bird in show—1 and 2, W. G. Vance.
Best female bird in show—1 and 2, W. G. Vance.
Best pen in the show—1, W. G. Vance; 2, F. Lee.

VEGETABLES.

Potatoes—Dooley—1, M. Humphries; 2, T. E. Laycock.
Irish Cobbler—1, G. H. Davidson; 2, J. Clemens.
Green Mountain—1, M. Humphries; 2, R. Webber.
Turnips, Swede—1, T. E. Neal; 2, J. Clemens.
Carrots—1, J. Clemens; 2, S. Adams.
Mangolds—1, T. E. Neal; 2, J. Clemens.
Sugar beets—1, T. E. Neal; 2, C. U. Heath.
Blood beets—1, Miss Pauger; 2, T. E. Neal.
Parsnips—S. Adams.
Onions, red—L. Bryant.
Onions, yellow—L. Bryant.
Onions, pickling—M. Humphries.
Cabbage, white—1, C. U. Heath; 2, L. Bryant.
Cabbage, red—L. Bryant.
Citrons—1, S. Adams; 2, T. E. Neal.
Pumpkins—1, T. E. Laycock; 2, T. E. Neal.
Squash—1, Mrs. P. Sopha; 2 T. E. Neal.
Watermelons—L. Bryant.
Tomatoes—1, S. Stillman; 2, L. Bryant.
Plum tomatoes—1, L. Bryant; 2, Mrs. W. Davidson.
Peppers—1, E. C. Prentice; 2 J. Richardson.
Collection of vegetables—L. Bryant.

GRAIN AND SEEDS.

Fall wheat—1, T. E. Laycock; 2, M. Humphries; 3, S. Stillman.
Spring wheat—1, M. Humphries; 2, Mrs. S. Bibby.
Corn, cut—1, T. E. Laycock; 2, J. Clemens; 3, Mrs. S. Bibby.
Corn, flint—John Richardson.
Corn, sweet—1, S. Adams; 2, L. Bryant; 3, G. H. Davidson.
Sheaf of ensilage corn—1, T. E. Laycock; 2, J. Clemens; 3, Mrs. S. Bibby.
Barley—1, T. E. Laycock; 2, M. Humphries; 3, C. U. Heath.
Field peas—M. Humphries.
Oats—1, M. Humphries; 2, T. E. Laycock.
Beans—1, M. Humphries; 2 S. Adams; 3, Mrs. S. Bibby.
Rye—1, M. Humphries; 2, T. E. Laycock.
Buckwheat—1, M. Humphries; 2, T. E. Laycock; 3, C. U Heath.
Clover, red—M. Humphries.
Clover, sweet white—1, M. Humphries; 2, S. Stillman.
Timothy Seed—C. U. Heath.
Alfalfa seed—M. Humphries.

FRUITS.

Apples — Snow — 1, Edgewater Farm; 2, S. Stillman.
Tolman Sweet—1, Edgewater Farm; 2, S. Stillman.
Mann—1, Edgewater Farm; 2, S. Stillman.
Peewaukee—1, Edgewater Farm; 2, S. Stillman.
Baldwin—Edgewater Farm.
Kings—Edgewater Farm.
Wolf River—1, L. Bryant; 2, Edgewater Farm.
St. Lawrence — 1, Edgewater Farm; 2, S. Stillman.
Mackintosh ReFd—1, Edgewater Farm; 2, G. H. Davidson.
Northern Spy — 1, Edgewater Farm; 2, L. Bryant.
Golden Russet—1, Edgewater Farm; 2, S. Stillman.
Wealthy—1, Edgewater Farm; 2, S. Stillman.
Wagner—Edgewater Farm.
Canada Red—1, Edgewater Farm; 2, S. Stillman.
Alexander—1, Edgewater Farm; 2 M. Humphries.
Fall, A.O.V.—1, EdgewaterFarm; 2, S. Stillman.
Greening—1, Edgewater Farm; 2 S. Stillman.
Winter, A.O.V.—1, Edgewater Farm; 2, S. Stillman.
Collection of pears—S. Stillman.
Collection of grapes—S. Stillman.
Collection of plums—S. Stillman.

SPECIALS.

Sheaf of oats—S. Stillman.
Collection of vegetables—L. Bryant.
Bushel of potatoes—T. E. Laycock
Peck of tomatoes—J. Richardson.
Collection of fruit—L. Bryant.

Madoc Church Holds Harvest Services

MADOC, Oct. 1 (Examiner Correspondence)—Harvest time thanksgiving was observed in the Anglican Church of St. John the Baptist, Madoc, on Sunday 27th, with the church beautifully decorated with flowers and fruits. Beginning with the church school at ten a.m. and a special thanksgiving lesson, the evening service at seven was conducted by the rector, Rev. P. Gatley Reynolds. The processional hymn by the surpliced choir was "Come, ye thankful people, come," and all the hymns carried out the thanksgiving note, " We plough the fields and scatter," and the recessional "Now thank we all our God."

Old Testament and New Testament lessons followed the theme, being II Kings, 7th chapter, and II Kings, 9th chapter; and also the Chants used, and the responsive Psalms, these being Psalms 148 and 150.

The thanksgiving theme for the sermon was based on the text, "While the earth remaineth, seedtime and harvest, and cold and heat, and summer and winter, and day and night shall not cease." Gen. 8, 22.

READ THE WANT ADS.

WARSAW

Miss Alva Darby has returned to Mrs. Sergeant's after a month's visit with her mother in Toronto.

Mr Joseph Tedford took the Warsaw school children numbering about thirty, to Norwood in his truck.

A large flock of wild geese went south recently. They flew very high.

The two young men conducting evangelistic services in St. Mark's Church have had good numbers out until Monday evening. Those who were there heard a helpful address on prayer from Luke xi., verse 6, "Lord teach us to pray"— Jesus had been praying, the desciples made the request and Jesus gave them what is known as "The Lord's Prayer." Every person has his mind set on something, and prayer is when the idea of heavenly things is voiced from the mind. Prayer is power. Parents should teach their children to pray. Prayer, with faith and perseverence can do a mighty lot, but the mind must be with the words.

ADVERTISE IN THE EXAMINER

MARMORA.

Mr and Mrs. Fred Lee, Mr and Mrs B. C. Hubbell, Mr. and Mrs. Arthur Carman, Mr. and Mrs Alex Nickle, Mr. and Mrs. James Shaw and Mr. and Mrs. Fred Blakely attended the funeral of the late Mrs. John Shaw, at Eldorado on Sunday.

Mr. and Mrs. Fred Lee spent Sunday with Mr. and Mrs. Joseph Shaw at Eldorado on Sunday.

Mr. and Mrs. W. Bishop and Mrs. Frank Gray attended Norwood Fair on Tuesday.

PAINFUL PILES

Go Quick—No Cutting—No Salves

It takes only one bottle of Dr. J. S. Leonhardt's prescription—HEM-ROID—to end itching, bleeding, protuding piles. This internal remedy acts quickly even in old, stubborn cases. HEM-ROID succeeds because it heals and restores the affected parts and removes blood congestion in the lower bowel—the cause of piles. Only an internal medicine can do this, that's why salves and cutting fail. McDermid & Jury, Bond's Drug Store says HEM-ROID Tablets must end your Pile misery or money back.

TROPIC RANGES AND HEATERS

DIRECT FROM MANUFACTURER

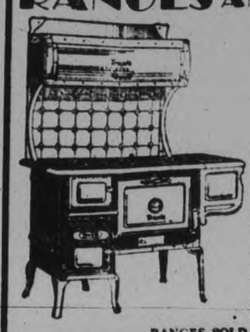

To HOUSEHOLDER, SUMMER COTTAGES, SUMMER HOTELS, CAMPS: LUMBERING, MINING, CONSTRUCTION, PROSPECTORS, TOURISTS.

Write for Catalogue with Cash Prices or Deferred Payment.

ADAM HALL Limited Peterborough, Ont.
Name _____
Address _____
_____ Dept. 8

RANGES SOLD ON 30 DAYS TRIAL

ADAM HALL Limited
PETERBOROUGH, ONT. Established 1878

What snowy clothes—with these rich safe suds!

THERE'S no mystery to the ever-growing popularity of Rinso. Women *like* gleaming, snow-white clothes. And Rinso washes clothes the whitest ever . . . *safely!*

Then, too, Rinso saves hard work. Its thick, creamy suds *soak out* the dirt. There's no scrubbing, no boiling. Saves the clothes; easy on the hands, too. The makers of 37 washing machines recommend it.

Cupful for cupful, Rinso gives over twice as much suds as lightweight, puffed-up soaps because it's granulated, *compact*. Get the BIG household package. *Try it for dishes, too!*

Guaranteed by the makers of LUX—Lever Brothers Limited, Toronto.

Rinso

The granulated soap that washes clothes whiter

2/6

Astounding! these VALUES

IN MEN'S CLOTHING and FURNISHINGS AS WE ARE

SELLING OUT MAHERS' Limited

CLEARING OF MEN'S SUITS
A limited quantity of Men's good Tweed and Worsted Suits to clear at **10.00**

TOPCOATS BELOW ½ PRICE
MEN'S
One lot of Men's Top Coats, well made, half lined. Regular selling price, $19.50 to $24.00. Will go at **9.95**

CHILDREN'S REEFER COATS—Regular $4.00. To clear **$1.98**

BOYS' 3 AND 4-PIECE SUITS—Sizes 28-35. Regular selling, $12.95. To clear while they last at **$6.95**

MEN'S ODD PANTS — Made of serges and worsteds and tweeds. Regular selling, $3.50 to $5. Now going at .... **$1.98** and **$2.98**

MEN'S WORK PANTS AND OVERALLS—To clear at **98c**

FEW MEN'S RAINCOATS—To clear at **$4.95**

MEN'S FELT HATS—Regular $4.00 to $6.50. To clear at ..... HALF-PRICE

MEN'S TIES—Good selection. Regular $1.00. Selling out **49c**

MEN'S CAPS—Regular $1.95. To clear at **98c**

MEN'S SILK AND LISLE SOX—To clear at **25c**

MEN'S SILK AND WOOL SOX AND CASHMERE SOX—Regular 75c to $1.00. To clear.. **49c**

BOYS' WOOL GOLF HOSE **49c**

Winter Coats One lot of Men's Winter Coats, made of navy and black Melton, also grey and brown check-back tweeds. Regular selling from $24.00 to $30.00. Will go at **14.95**

MEN'S FALL COMBINATION UNDERWEAR—Short and long sleeves. Regular $1.50 to $2.00. To clear **98c**

SILK BRACES 49c
SILK GARTERS 35c
COLLARS 10c

BOYS' LEATHERETTE COATS—Regular $4.50. To clear **$2.49**

MEN'S LEATHER COATS AND WINDBREAKERS—Regular selling $9.95 and $14.95. Selling-out price .... **$6.95** and **$9.95**

ONE LOT OF EXTRA FINE QUALITY MEN'S SUITS—In plain blue and stripes. Made by Cornell Tailors and Regal Clothing. Regular value from $30.00 to $40.00. Will go now at ..... **$14.95** and **$19.50**

MEN'S DRESS SHIRTS
Men's Dress Shirts, two separate collars and collar attached. Good assortment of shades. All sizes. Regular selling prices, $1.50 to $2.00. To clear.. **79c**

MADE-TO-MEASURE SUITS
We have pleased hundreds of customers with our fine cloths and high-class tailoring on these Suits at this price. **24.00**
FREE—EXTRA PANTS—FREE

JUST THINK, MEN, SEASONABLE ARTICLES OF EVERY-DAY WEAR AT PRICES THAT MEAN A SAVING OF ABOUT HALF THE REAL VALUE.

MAHER'S Limited 188 CHARLOTTE ST. Few Doors West of Loblaw's

FIELD DAY AT NORWOOD

Events Have Larger Entries and More Evenly Contested Than in Former Years.

FOR SCHOOL PUPILS

NORWOOD, Oct. 1 (Examiner Correspondence) — Norwood high school held their annual field day recently under ideal weather conditions. As the number of pupils at the high school are much larger than previous years great enthusiasm was shown in all the sports making it one of the best field days the school has ever held. The following are the names of those winning in the sports:—

Girls' inter form relay—Fifth form, Evelyn McMillen, Ruth Hagerman, Gena McNeely and Georgina Beavis; 2, Fourth form, Florence Scott, Chritina Roberts, Veronica Heffernan, Margaret Lancaster; 3, Second form, Stella Nixon, Rhoda Innis, Hazel Thompson and Georgina Metcalfe.

Boys' inter form relay—1, Third and fourth form, Jack Stewart, Osmund O'Connor Fenton, Charles McNulty and Ted Fennel; 2, Fifth form, Bert Hagerman, Dewart McNeely, Harvey Andrews, Maynard Bongard; 3,First form, Ernest Godin, Earl Reynolds, Adrian Hurley, Milvern Ennis.

Girls' 100 yard dash — Ruth Hagerman, Evelyn McMillen, Gena McNeely.

Boys' 100 yard dash—Osmund O'Connor Fenton, Charles McNulty, Dewart McNeely.

Girls' standing broad jump—Ruth Hagerman, Georgina Beavis, Florence Scott.

Boys' standing broad jump—Osmund O'Connor Fenton, Ernest Godin, Alex Buchanan.

Girls' running broad jump—Ruth Hagerman, Echo Rogers, Gena McNeely.

Boys' running broad jump — Charles McNulty, Osmund O'Connor Fenton, Jack Stewart.

Girls' high jump—Ruth Hagerman, Gena McNeely, Georgina Beavis.

Boys' high jump—Charles McNulty, Bert Hagerman, Osmund O'Connor Fenton.

Girls' three legged race—Veronica Heffernan and Georgina Metcalfe, Jean Richardson and Georgina Beavis, Ruth Hagerman and Gena McNeely.

Boys' three legged race—Harvey Andrews and Dewart McNeely, Charles McNulty and Osmund O'Connor Fenton, Roy Richardson and James Heffernan.

Girls' Siamese twin race—Georgina Beavis and Rhea Preston, Florence Scott and Jean Richardson, Veronica Heffernan and Georgina Metcalfe.

Needle and thread race—Ted Fennel and Florence Scott, Harvey Andrews and Flora Leeper, William Baskin and Veronica Heffernan.

Biscuit race—Ambrose Doherty and Gena McNeely, Harvey Andrews and Christina Roberts, Alex Buchanan and Ruth Hagerman.

Boys' shot—William Lonergan, Alex Buchanan, Osmund O'Connor Fenton.

Girls' bicycle race—Gena McNeely, Elizabeth Thomson, Mona Elliott.

Boys' pole vault—Jack Stewart, Osmund O'Connor Fenton, Earl Bongard.

Girls' bean race—Ruth Kerr, Gena McNeely, Florence Scott.

Boys' tug of war—Fifth form, First and second form, third and fourth form.

Field day was brought to a close with a most interesting softball game played by a picked team of boys and girls from the local school. Mr. Renaud and Mr. Lawlor, B.A. principal, acted as judges.

Weddings

LONG—LALONDE.

STIRLING, Oct. 1.—(Examiner Correspondence)—Rev. E. W. Rowand officiated at the ceremony of a pretty wedding on Wednesday at noon when Annie Lalonde became the bride of Clayton Long of Cobourg.

The couple stood beneath a huge floral bell. The bride was gowned in Alice Blue crepe while the bridesmaid, Miss Dorothy Lalonde, wore green chiffon.

Miss E. Rowland played the wedding march. The groom's gift to the bride was a crystal pendant; to the bridesmaid a bar pin, and to the groomsman a necklace.

The young couple will reside in Cobourg.

GRAHAM—KINGDON

LAKEFIELD, Oct. 1.—(Examiner Correspondence)—A quiet but pretty wedding was solemnized at the manse of Knox United church on September 28, with Rev. T. M. Wesley officiating when Leona Maude, elder daughter of Mr. and Mrs. Orville E. Kingdon, was united in marriage to George Henry, elder son of Mrs. Isaiah Graham and the late Isaiah Graham.

The bride was becomingly attired in a navy tricotine suit, with hat, gloves, shoes and hose to match and grey squirrel neckpiece. She carried a bouquet of sweetheart roses and ferns.

Miss Irene Heard attended the bride, wearing a gown of nigger brown flat crepe with hat, shoes, hose and gloves to match with red fox neckpiece. Her bouquet was of gladioli and ferns. Mr. Walter Graham attended the groom.

Immediately after the ceremony the party motored to the home of the bride's parents, where a buffet luncheon was served to the guests, who numbered just the immediate families of the young couple. After a short honeymoon spent at Jack's Lake, Mr. and Mrs. Graham will reside on Regent street.

Among the numerous wedding gifts was a very handsome table lamp presented by the employees of the Lakefield Creamery, where the groom has been employed for several years. Pre-nuptial events included a shower given in Peterborough by Miss Irene Heard at which a large number of the bride's friends were present.

Obituary

MRS. (REV.) WILLIAM SIMPSON

MILLBROOK, Oct. 1 (Examiner Correspondence)—The funeral service of Mrs. (Rev.) William Simpson, wife of the rector of the parish of Cavan, who before her marriage was Francis Victoria Clute, was held in St. Thomas' Church, Millbrook, on Tuesday, at 2.30 p.m., her death in her fifty-ninth year, following some weeks of illness, having occured in the early evening hours of monday, September 28.

Reverend A. T. Weir, rector of Christ Church, Omemee, and Rural Dean of the Victoria Deanery, was in charge of the service, Rev. Dr. Blagrave, rector of St. John's Church, Peterborough, being also present and reading the lesson.

The combined choirs of the parish led in the singing, the church being well filled for the service, the entire parish being represented, as well as the community generally. Miss M. L. Collins presided at the organ, the opening hymn being Bishop Bickersteth's "Peace, Perfect Peace."

The Rural Dean based his brief sermon on two passages, Psalm 121, 7, "The Lord shall preserve thee from all evil; he shall preserve thy soul"; and John 14, 2, "In my Father's house are many mansions; if it were not so I would have told you; I go to prepare a place for you."

Beautiful floral tributes from the four churches of the parish, St. John's, Trinity, Christ Church, and St. Thomas, and from the Sunday School, the choir, and the W.A. of St. Thomas' Church, were laid in loving memory on the casket. Six of the church wardens acted as pall-bearers when the body was removed from the sacred edifice where the deceased had been spared to worship such a short time, the remains resting in the F.C. Scott funeral chapel overnight, departture being made the following morning at 9.30 for Waverly, near Barrie, where interment took place in the cemetery of St. John's Church.

Coming east from Calgary last spring, following the appointment of her husband, Rev. William Simpson, B.A., as rector of the parish of Cavan, Mrs. Simpson, who had not been in good health for the past two or three years, more than once expressed her pleasure in the sense of returning home, since both she and Mr. Simpson had been born and brought up in Ontario.

Besides her husband, the immediate surviving relatives include one son, William at home, and three daughters, Mrs. Dallie (Francis) of Canmore, Alberta; Eva, of Calgary; and Margaret, at home; there are also two sisters, Mrs. McMahon, of Toronto, who with her daughter, were here for the funeral service on Tuesday; Mrs. Simpson, of Barrie, who with her son were also here; and one brother, residing at Toronto.

JOHN MOUNCEY

MADOC, Oct. 1 (Examiner Correspondence)—On Saturday, Sept. 26th, 1931, the funeral of the late John Mouncey was held from his residence on St. Lawrence street, under the auspices of the I.O.O.F. of Madoc, the Rev. T. G. Marshall conducting the service.

The late Mr. Mouncey was a very highly respected citizen of Madoc. He passed away at his residence on Thursday afternoon. Mr. Mouncey had been ailing for some years, but was taken seriously ill only about a week ago and his death came as a shock to a legion of friends.

Deceased was born in Madoc seventy-seven years ago, being the son of the late Mr. and Mrs. Edward Mouncey. He received his early education in Madoc and then entered the boot and shoe business and was a merchant in this village for many years, retiring some thirty years ago. He was known for his honesty and integrity in business and was highly respected by his business associates. He was an active member of the Presbyterian church and took part in all church work. The deceased also took part in municipal affairs and for two years served as a membe. of the Madoc Council.

Surviving are his widow, and one sister, Miss Josephine Mouncey of Madoc. A son, Edward, predeceased him some years ago.

SAMUEL S. SPENCE.

LAKEFIELD, Oct. 1.—(Examiner Corespondence).—The funeral took place on Tuesday afternoon of Samuel S. Spence from his late residence, Queen street. There was a very large attendance, representative of the community in which Mr. Spence has held an honored place for many years.

Rev. W. R. Archer of Regent Street United Church officiated assisted by Rev. S. A. Kemp, former pastor of the church and now of Havelock. Rev. T. M. Wesley of Knox United Church, Rev. W. J. Creighton, a friend and neighbor, pronounced the benediction. There were three favorite hymns sung, "Love Divine All Love Excelling," "Son of My Soul", and "Rock of Ages." The whole service was one of hope and confidence in the hereafter and the richer life there, in which those who have sought God here, will live in the city, with streets of gold with its three gates on each of the four sides where saints immortal dwell.

The pall-bearers were Messrs. Charles Calder, Roland Hamblin, George Nicols, Harry Patterson, Rufus Payne and Warren Payne. Interment was made in the Lakefield cemetery.

Mr. Spence was a resident of Lakefield for nearly twenty-eight years, coming from Toronto, where he had lived for some time; his earlier life was spent in South Dummer. Mr. Spence would have celebrated his 82nd birthday on October 6th and was for many years, Lakefield's oldest business man, and until about three years ago a very active one, well known to the whole village. He has been in poor health for some time and his death was not unexpected.

Mr. Spence was deeply interested in the community and was a faithful and devout member of Regent street United church, and in politics was an ardent Conservative.

He was married fifty-four years ago last April to Jemima Payne, youngest daughter of the late George Payne and Mrs. Payne. Four years and a half ago Mr. and Mrs. Spence celebrated their golden wedding, an event long remembered by the whole community, for the event was one in which the community felt they had a share.

Mr. Spence is survived by his wife, two sons, Percy and George, of Lakefield; three daughters, Mrs. Lorne Webster of Lakefield, Mrs. R. B. English of Peterborough, Christina Spence of Peterborough and a brother, Brydon Spence of Ft. Frances also survive.

Mr. Spence was laid to rest on the day of Norwood's fair, which he was wont to attend and where he met many old friends and which was his annual holiday.

Warsaw

WARSAW, Sept. 30 (Examiner Correspondence)—The school concert on Friday evening was well attended, five schools being represented and the receipts amounted to about thirty dollars.

It was the children's evening and they were happy in taking their parts, most of which they did very well. Dr. Munro was chairman and in his address spoke of the number of young people out; then of the present depression and said he could not tell how it would end, but it was certain that people have gone ahead rapidly in material things, but no, in spiritual. The spiritual side must more than equal the material, before things will be normal.

Dr. Munro, Medical Health Officer, warned about the water being low in wells and if there are rains these wells will fill with much surface water, therefore it is well to boil the water before drinking and thus insure against typhoid fever.

The program was varied, Warsaw school opening it with the singing of "The Maple Leaf." Some of the little children, including Roy Patterson, Lenore McIlvena, Milo Payne and Ralph Little recited while Mary Bell, who has sung several times, pleased her audience with "The Wasted Crust." Two girls from the Third Line and two from Warsaw gave duets, while a little boy sang, "My Parents."

Walter Payne as usual brought hearty applause with his comic songs. Warsaw Orchestra with Jean Munro pianist, May Payne and Merle Bell autoharps; Aileen Miles kazoo; Ivan Payne, drums; Ivan Watts, Jew's harp; Percy Drain and Ken Jakins mouth organs, gave two selections. Fourth Line school gave an amusing dialogue, "Proposing to Jane" while Third Line School gave a dialogue, "Painting a Chair." A playlet was given by No. 12 union and this was followed by Jean Munro and Aileen Miles giving an exhibition of club swinging.

Laura Little gave a monologue and three Fourth Line girls, Mary Borland, Elva Payne and Sulvia Clysdale gave a trio while a little girl recited, "Husbands."

Cottesloe girls gave a red, white and blue drill and Warsaw girls presented a flag drill.

During the evening, Dr. Munro gave Laura Little first prize and Mary Tedford second prize for their essays on Dummer. These two girls were the only ones who entered for the prize given by the Women's Institute. The shield given by Warsaw Women's Institute for girls' judging in household science and won by Warsaw team last year, was this year won by Fourth Line team.

The rug for which the Junior Institute sold tickets was won by Mrs. Herman Payne. The stubs were put into a sack and well stirred following which Dr. Munro drew ticket 184 for the rug and ticket 282 for the cushion, which was won by Albert Clysdale.

The schools represented at the concert were Cottesloe, S.S. 1, teacher, Miss Florence Burgess; Third Line, teacher, Miss Hooey; Fourth Line, Miss Wilson; S.S. No. 12, Union, Miss Lang; Warsaw, teachers, Mr. Sloan, Miss Cameron and Miss Lila Burgess.

District Notes

Mr. E. Hawthorne has returned to Peterborough, having been at the lake since before the ice was all gone.

Alva Darby returned from her visit to her mother in Toronto.

SPRINGVILLE

Mr. and Mrs. A. E. Sanderson have returned from a pleasant trip to Western Ontario.

Mr. Sidney Fairbairn has the sympathy of his many friends on account of the death of his sister, Mrs. Cunningham of Windsor. The remains are being brought to Peterborough for interment on Wednesday afternoon.

Mr. M. H. Johnston visited Mrs. Johnston at Clydsdale on Sunday.

Rally Day service was held in the church on Sunday last and was carried through entirely by the members of the Sunday School in accordance with the program prepared by the Board of Religious Education for the day, the subject being "Stories of Jesus." The scholars were trained by a committee consisting of Misses Robertson, Staples and Moyer and deserve credit for the way in which they rendered their respective parts. Miss Agnes Hubble acting as leader. A very pleasant feature of the service was the presentation by Mr. Moyer of a large number of certificates to various members of the school for the work of scripture memorization.

On account of the anniversary services at Fairmount next Sunday, the regular church service at Springville will be withdrawn. The Sunday School will be held, however at the usual hour.

LIFFORD LINE

Anniversary services will be held at the United Church, Yelverton afternoon and evening Sunday, October 4, with the Rev. M. W. Yule of Blackstock the special speaker for the day. Rev. Mr. Scott, of Bethany, the Yelverton pastor will take the work at Blackstock for the day.

Mrs. Lamb, of London is visiting at the home of her brother, Mr. Gervin Mulligan for a few days and with her mother, Mrs. Wm. Mulligan, calling on other relatives and friends in the neighborhood.

Mr. and Mrs. Walter Neals were Sunday visitors at the home of the latter's parents, Mr. and Mrs. James Spiers.

Mr. and Mrs. M. Thurston and family of Lindsay visited Mrs. Thurston's parents, Mr. and Mrs. D. N. Mills on Sunday. Mrs. Cairns returning home with them for a few days visit.

Mr. and Mrs. Fred Revoy, of Peterborough were guests at the home of the latter's parents, Mr. and Mrs. James Neals on Sunday.

Teachers from this locality are planning to attend the annual Teachers' convention to be held at Bowmanville on October 8 and 9.

A number from here attended the Orono Fair held at the Agricultural Park, Orono, on Wednesday.

The nervy and highly strung child

A Doctor says:—

"Virol is an admirable tonic food for the nervy and highly strung school child. I find that boys who take Virol are mentally active and physically fit."

If you are a little anxious about your own child — be on the safe side and give Virol. Virol is the food that builds strong nerves and body and fortifies against infection.

VIROL

Children love their Virol in porridge or milk, or on bread-and-butter, biscuits, etc.

Sold in tins 16-oz., 8-oz., and 4-oz., at all good stores. 11

Rich in body and delicate as blossoms in its flavour

"SALADA" TEA

'Fresh from the gardens' 143

HAWES' Lemon Oil

FOR FINE FURNITURE PIANOS ETC.

12 oz. BOTTLE 25¢

A FEW drops on a damp cloth removes that blue fog and dullness, reveals the original beauty and grain of the wood, and imparts a beautiful, lustrous glow, making your home the admiration of your friends. HAWES' LEMON Oil dries at once, leaving no sticky film. It actually preserves and protects your furniture and woodwork. 26

Edward Hawes & Co., Ltd., Toronto, *Makers of* Hawes' Floor Wax

BE SURE ITS HAWES'

Old Dutch Cleanser does all your cleaning

B.E.Q.

BETTER—because Old Dutch doesn't scratch; contains no grit; protects smooth and beautiful surfaces. Better because Old Dutch cleans hygienically; takes the invisible impurities with the visible dirt, assuring Healthful Cleanliness.

EASIER—because of the unequalled efficiency of Old Dutch, your cleaning is done with less time and effort; it is surprising how much a little Old Dutch will do.

QUICKER—because Old Dutch removes all dirt, grease and grime with a quick, clean, smooth sweep. Old Dutch will help you make short order of the difficult cleaning task.

MADE IN CANADA

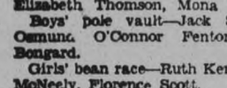

LISTEN to the Old Dutch Girl every Monday, Wednesday and Friday morning over the Columbia Broadcasting System. Tune in Toronto Station CFRB 8:45 a. m. Standard Time

Old Dutch Holders, in Colors!

Clip out from three Old Dutch Cleanser labels the windmill panel appearing above the directions. Mail these, together with 10c and name and address. Fill out coupon today.

Cudahy Soap Works, 64 Macaulay Ave., Toronto, Ontario

Please find enclosed . . . cents and . . . labels for which send me . . . Old Dutch Holders. Colors wanted: IVORY ☐ GREEN ☐ BLUE ☐

Name _____

Street _____

City _____ Province _____

Canadian Shredded Wheat is 100% Canadian grain. Eat TWO Shredded Wheat Biscuits a day and help Canada's Prosperity.

"I eat it when traveling"

"Traveling has its discomforts and dangers, but most of the trouble comes from eating wrong foods. No matter where I am I call for Shredded Wheat and milk for breakfast. It is the safe and satisfying food, easily digested, which helps to prevent fatigue on a long journey." Shredded Wheat is served in dining cars, and in nearly every hotel or restaurant in this country and many in Europe. It is deliciously strengthening with milk or fruits.

THE CANADIAN SHREDDED WHEAT COMPANY, LTD.

SHREDDED WHEAT

WITH ALL THE BRAN OF THE WHOLE WHEAT

To Sell the Best We Buy the Best

Observation has shown that regular patrons of Superior Chain Stores place quality above all other considerations when purchasing food products. Thanks to this sustained and substantial demand, Superior Chain Stores are enabled to purchase these first quality foods at prices that defy competition. In line with our policy we pass these savings on to you, hence our slogan—

WE SELL THE BEST FOR LESS

Items for Week Ending October 3, 1931.

Ginger Snaps Crisp and Fresh 2 Lbs. 19c	**Cottage Rolls** Special - - Lb. 19c
Choice Corn Large Tin 2 for 19c	Quick Quaker **Rolled Oats** Plain, large pkg. 21c
5 Lbs. Hand-picked Cooking **Beans** for 21c	2 Lbs. **Tapioca** FOR 19c
Post's Bran Flakes per pkg. 10c	Pure **LARD** lb. cartons 2 for 21c
Gillex 'Cash and Carry' pkg. 10c	Clover Leaf **Sockeye Salmon** 1-2's 19c
Carnation **Milk** 2 for 21c Tall Size From Contented Cows	Standard **PEAS** 2 for 15c No. 4 Sieve, 2's
Borden's Chocolate Malted **MILK** 8 oz. 29c 16 oz. 49c	ROYAL YORK **TEA** In Aluminum Packages 1-2's 28c 1's 55c
Pure Orange 40 oz. jar **Marmalade** 19c	Premium **TEA** lb. pkg. 59c With Teapot Free

Ozo Cubes, — Small, 12c; Large	25c	Hawe's Lemon Oil, Small, 14; Large	23c
Clark's Spaghetti, Large Tin	10c	Shirriff's Good Morning Marmalade, 16 oz. jar	23c
Superior Baking Powder, 16 oz. Tin	25c	Shirriff's True Vanilla, 1½ oz. size, per bottle	23c
Crisco, 1 lb. Tin	25c	Aylmer or Libby's Pork & Beans No. 2 Squat, 2 for	17c
Dainty Lunch Salad Dressing 4½ oz. Jars	14c	Aunt Dinah Molasses, per tin	9c
Columbia Matches, "Strike Anywhere", 3 boxes	25c	Crosse & Blackwell's Branston Pickles, per bottle	23c
Lealand Sweet Mixed Pickles, large family jar	45c	Centre Pull Wax Paper, or 10c rolls, 3 for	25c
Shredded Wheat Biscuit, 2 pkgs.	25c	Marshall's Kippered Herring, Plain, or in Tomato Sauce, 1's	23c

Superior CHAIN Stores

Thorold Ukrainian And Wife Shot Following Dispute

Following a dispute said to have been about the garnishee of wages, Pete Holowchuk, a 46-year-old Ukrainian of Thorold, Ont., and his wife were both shot to death outside Nick Zozub's store. Kozub is held and charged with the double shooting. (1) James Reace and (2) Richard Hughes, Thorold police constable, who aided in arrest of Kozub. (3) Kozub's store, scene of double murder. Cross marks spot where Holowchuk's body was found. (4) Family of murdered man and woman. BACK ROW, LEFT to RIGHT—Peter Holochuk, aged 15; Mike, aged 21; and William (aged 17. FRONT—Annie, aged 11; and Olga, aged nine. (5) Chief Harold, who conducted the arrest. (6) Police Constable N. James, also assisted in arrest. (7) Holochuk's home in Thorold.

WARSAW FAIR WELL ATTENDED

Pupils Congratulated On Splendid Exhibits by J. B. Nelson, Agricultural Representative.

RACES ARE CLOSE

(Examiner Correspondence)

WARSAW, September 29. — Warsaw School Fair was well attended on Wednesday. Five schools took part in the parade and drill, conducted by Inspector Leo Copp. The schools were arranged on three sides of a square, and all acted together, though each school had been drilled separately their action was in unison. The most amusing yell was No. 12 Union.

After the drill came stock judging and this year the animals were brought by the children into the ring on the grounds. It was quite noticeable that those calves led by girls were the most docile. Little Mary Payne took first prize for her beef calf, and second for her dairy calf. She looked very tiny as her head was no higher than her calves' backs, but she managed them.

Only two colts were shown and four lambs, which latter were evidently pets.

The reading, public speaking and singing took place later, and some was well done.

Dorcas Lloyd told a story very clearly in a voice that carried well.

Mr. Scott judged the girls' work in place of Miss Hopkins, whose mother had just died.

On the whole the exhibits in the tent were a nimprovement on last year. Mr. Nelson said the carrots and corn were the best he had seen this year; potatoes, too, were exceptionally good. The pupils' flowers, both those grown from school seed, and the table bouquets, were very good. The hand sewing was a decided improvement. The work was somewhat difficult and in many cases the stitchery was splendid. The cooking all looked tempting and the school lunches were well planned and daintily prepared. Most of the girls had enamelled metal lunch boxes. What added to the exhibits was the canned vegetables of eleven girls who belonged to the canning club, each with four pint bottles of vegetables.

The races were in the forenbon after the exhibits were all in and the tent closed for judging. Much interest was taken in the racing and tests. Ivan Payne threw an eight-pound stone 32 feet 9 inches.

For the running high jump I. Payne and R. Bowen were ties for first, and remained ties after another trial. The same thing happened with Orville Watts and W. Robinson as third.

Other schools besides those which took part in the parade had exhibits and took part in the sports.

Only two histories of Dummer were handed in. Dr. Munro and Mr. E. Hawthorne judged them, as they had judged the same subject seven years before when there were several competitors. Laura Little was awarded first and Mary Tedford second. The judges reported there was only a very few points between.

Mr. Hawthorne said that neither seven years ago, nor this time, did any of the contestants mention the great flood of 1871.

The ice-cream, candy and soft drinks all did a brisk business. The Women's Institute served hot dogs and meals.

ADVERTISE IN THE EXAMINER

THE PARTICULAR HOSTESS
relies on Goddard's Plate Powder to give the finishing touch to her table silver.

Goddard's Plate Powder

Sold in good class stores
Agents for Ontario,
W. G. Patrick & Co., Ltd.,
51-53 Wellington Street W., Toronto

BOTNICK'S

BOOMING VALUES

FOR TWO DAYS—FRIDAY AND SATURDAY

Our long experience in merchandizing and careful buying have made these remarkably low prices possible

Wonderful line of **LADIES' WINTER COATS,** made of chongo and broadcloth in navy, black and brown. fur trimmed. Regular selling, $22.50 to $29.50. Sale price **$14.95**

LADIES' SATIN SUITS, in black, brown and navy. Regular selling at $9.95. Sale price..... **$4.98**

Large assortment **LADIES' CELANESE SILK DRESSES,** in all shades. Sizes 14 to 38. Regular $5.95 to $7.95. Sale price, each..... **$2.98** and **$3.98**

LADIES' WOOL JERSEY DRESSES. Sale price..... **$3.98**

NAVY BLUE SCHOOL SKIRTS. Sizes 6-14. Sale price..... **98c**

LADIES' AND MISSES' SKIRTS, made of fancy tweeds, covert cloth and Botany serges, in collegiate styles. Sale price..... **$2.98**

Large variety **3-PIECE SPORT SUITS.** Regular $9.95 to $14.95. Sale, **$6.95** and **$9.95**

Better lot of **CANTON CREPE DRESSES,** sizes 14 to 44. Regular $12.95. Sale price..... **$7.95**

MILLINERY SPECIALS. Large assortment of newest Ladies' and Misses' Hats in felts and velvets at **98c $1.98 $2.98**

LADIES' SILK CREPE WAISTS..... **$1.98**

NON-RUN SILK BLOOMERS. All sizes and shades. Regular 75c. Sale price..... **39c**

CHILDREN'S SILK BLOOMERS..... **29c**

D. & A. CORSETS, CORSELETTES, GARTER BELTS. Sale price..... **98c**

LADIES' SHOES. One lot of Ladies' Strap Shoes, Ties and Pumps. Odd lines. Regular $4.50 to $6.00. To clear at..... **$1.98**

LADIES' SATIN PUMPS AND STRAPS. Regular $4.98. Sale price, pair..... **$2.98**

LADIES' BEDROOM SLIPPERS. Sale price..... **49c**

LADIES' HOUSE DRESSES..... **49c**

MEN'S BOOTS AND OXFORDS. Regular $5.00. Sale. **$2.98**

BOTNICK'S

378 GEORGE STREET - - Opposite Woolworth's

SOCIAL PRINTING

CONVENTIONAL ETIQUETTE and Fine Art Letterpress Work are featured by the Peterborough Examiner in all Printing for—

SOCIETY FUNCTIONS,
WEDDING INVITATIONS,
WEDDING ANNOUNCEMENTS,
ACKNOWLEDGMENT CARDS,
DANCE PROGRAMS, ETC.

—All printed to reflect your own personality while conforming to the latest conventional modes. Try us.

THE EXAMINER PRINTING CO.
LIMITED

EIGHTY PHYSICIANS RALLY IN LINDSAY

Instructive Addresses Given Medical Association—Rev. Dr. Oliver Pleads for West.

LINDSAY, Oct. 1 (Examiner Correspondence) — Some eighty physicians from points in this district attended the district meeting of the Ontario Medical Association held here yesterday. There were representatives from Peterborough, Victoria, Haliburton, Hastings, Prince Edward and Durham and Northumberland counties. Following the morning session, a luncheon was enjoyed at the Marsh Memorial hall, after which an inspection was made of the new maternity wing of the Ross Memorial Hospital. The speakers at the luncheon were: Dr. J. L. Austin, Kingston, president of the Ontario Medical Association; Dr. W. J. Bell, Deputy Minister of Health, and Dr. T. C. Routley, Toronto, secretary of the Ontario Medical Association.

At the morning session Dr. George Campbell, of Ottawa, gave an address on "Difficulties in Paediatrics." This was followed by a very interesting talk on "Difficulties in Obstetrics," by Dr. W. P. Tew, of London.

In the afternoon the speakers were Dr. George S. Young, of Toronto, who took as his subject "Differential Diagnosis of Pain in the Back." This was followed by an address on "Gall Bladder Problems" by Dr. Austin, of Kingston.

Rev. Dr. Oliver, Moderator of the United Church in Canada, gave a stirring address in the First United Church here last night, in which he described the serious conditions in the Canadian West because of crop failure, and stressed the opportunity — the challenge — thrown out to the church to help alleviate conditions. The United Church, he stated, had been committed to this task, and he did not want the members in Lindsay to fail. It was no time for flinching. It is a time for hanging on, for doing the impossible things.

The meeting was held by the Lindsay Presbytery, and Rev. George Williams, who is associated with the missionary work of the church, gave a talk on how the church proposed to raise the money for western relief.

IS PAID $50,000 FOR THREE YEARS IN JAIL

T. Boevey Barrett's Compensation for Wrongful Imprisonment Settled After Fight

London.—Ten thousand pounds has been paid by the government to T. Boevey Barrett, for wrongful imprisonment. In 1921 he was charged with fraud in connection with the formation, at Accra, on the Gold Coast, of a limited company.

When last year, Mr. Barrett, after years of effort, had been granted a pardon, it was urged that compensation should be on a generous scale.

Now comes the news, that final compensation has been paid by the Gold Coast government, through the crown agents for the colonies. Mr. Barrett has been paid £5,000 for wrongful imprisonment and a similar sum as compensation for financial loss resulting from it.

Mr. Barrett served his sentence in England, but took his discharge in Accra.

The result of his sentence was that his business assets disappeared and his wife and family were left practically destitute.

During the years that Mr. Barrett was fighting to establish his innocence, he obtained work in Accra after it had been refused him many times because he had been in prison.

A first instalment of his compensation, a sum of £2,000, was paid to Mr. Barrett in September last year. This relieved his family and enabled him to join them in London.

This case of Mr. Barrett was one of the causes of the establishment of colonial courts of criminal appeal.

READ THE WANT ADS

A&P
ESTABLISHED 1859
"WHERE ECONOMY RULES"

ANN PAGE **BREAD** FULL 24-OUNCE WRAPPED LOAF **6c**

There is nothing "just as good" as solid, satisfying food after a hard day's work. Appetites sharpened by physical labor find unlimited satisfaction in sandwiches made of generous slices of our ANN PAGE BREAD.

The high-grade flour and other quality materials make a firm, full-bodied loaf that slices neatly, tastes just right, and takes the edge off the keenest hunger. And it goes just as well at any other meal!

Extra Week-End Special CHOCK FULL OF RAISINS
VALENCIA CAKE lb. **16c**

JAM Aylmer Green Label Strawberry or Raspberry 40 OZ. JAR **29c**
PEAS SUNSET BRAND NO. 4 SIEVE 3 STANDARD QUALITY NO. 2 TINS **23c** CHOICE QUALITY 3 NO. 2 TINS **27c**
GOLD SOAP MAKES AN EASIER WASH DAY 10 Bars **37c**
SUN-ERA THE VITAMIN CEREAL WITH THE UNCRUSHED WHEAT GERM Pkg. **17c**
ASPARAGUS Cuttings AYLMER BRAND 2 NO. 2 TINS **35c**
OXYDOL THICK, RICH SUDS FOR CLOTHES AND DISHES 2 LARGE PKGS. **37c**

Be sure to try one of our delicious teas this week-end—in the new foil wrappers

A & P NECTAR TEAS
BLENDED INDIA lb. 39c
ASSAM and INDIA lb. 49c
ORANGE PEKOE lb. 69c

COFFEES
A & P has a coffee to suit every taste. Ground exactly as you want it immediately upon purchase. It is an exclusive A & P service.
BOKAR THE COFFEE SUPREME lb. 39c
RED CIRCLE RICH, FULL-BODIED lb. 33c
8 O'CLOCK WORLD'S LARGEST SELLER—A PURE SANTOS lb. 25c

FRUITS and VEGETABLES
BANANAS GOLDEN RIPE 3 lbs. 17c
ONIONS NATIVE GROWN 15 lbs. 25c (100-LB. BAG $1.59)

LOOK OVER THESE LOW REGULAR PRICES
S.O.S. CLEANSER . 3-PAD SIZE 14c
IVORY SOAP FLAKES ..... PKG. 9c
HAWES FLOOR WAX ..... LB. TIN 41c
KARAVAN DATES PITTED 2 2-LB. PKGS. 35c
SHRIMP WET PACK TIN 21c
COCOANUT SNOWDRIFT
COCOA ..... OUR OWN IONA BRAND
OXO CUBES TIN OF 4 CUBES 12c TIN OF 10 CUBES 24c
TIGER CATSUP 24-OZ. BOTTLE 17c
LB. 21c
2-LB. TIN 29c

— MEATS —
ROASTS Shoulder or Chuck lb. **10c**
STEAK or ROAST Finest Round lb. **18c**
PICNIC HAMS Fresh Smoked lb. **13c**
BACON Breakfast—Sugar-Cured Smoked BY THE PIECE lb. **18c**
HAMS Smoked Mild-Cured Fancy Whole or Half lb. **17c**
SAUSAGE Fresh — Small Links 2 lbs. **25c**
TRIPE — Fresh — lb. **10c**

— FISH —
OYSTERS First of the Season Jar **35c**
FINNAN HADDIE Smoked lb. **12c**
LAKE TROUT Fresh BY THE PIECE lb. **18c** STEAKS lb. **20c**

174 CHARLOTTE ST. Cor. BROCK & GEORGE STS.
WE DELIVER. EXTRA CHARGE 10c. Phones 3459--1992

THE GREAT **ATLANTIC & PACIFIC TEA CO.** LIMITED OF CANADA

BENNETT LAUDS MEDICAL WORK

Claims Whole Nation is Interested in Fight Against Disease.

ATTENDS BANQUET.

TORONTO, Ont., Oct. 1 (C.P.)—Premier R. B. Bennett is spending the day in Toronto. He will speak to-night before the Missionary Congress arranged by the United Church of Canada.

Arriving from the Capital yesterday evening, Premier Bennett proceeded from his train to the banquet of the American Medical Association in convention here this week. To the Canadian and United States medical practitioners, the Prime Minister emphasized the interest laymen as well as members of the profession were taking in the advancement of medical science.

"Some of us are combatants," the Prime Minister declared; "some are not; but men and women high and low throughout the world are indisease. To the extent to which medinterested in the struggle against disease. To the xtnt to which medical science succeeded there would be health," he continued, "and to the xtent to which these efforts failed there was disease."

Medical science in the last fifty or sixty years, Mr. Bennett proceeded, had made greater advancement than in all the preceding centuries. Speaking for no party but for the people of Canada, Premier Bennett extended a whole-hearted welcome to the assembled delegates. Frontiers might exist between the two countries and customs duties existed, he remarked, but neither frontiers nor customs duties prevailed against the united efforts of Canadian and United States medical men in their united efforts for the relief of humanity.

Bladder Weakness Makes Life Misery!

Daily Annoyance, Troublesome Nights Wrecking Lives of Thousands States Writer Who Tells What To Do For Quick Relief.

Backaches, Headaches, Pains in feet and legs, Nervousness, Restlessness, frequent but scanty Urination, with burning and pain, getting-up-nights—are some of the more troublesome signs that should have prompt attention before they reach a more serious stage!

No matter how stubborn your case may seem to be or how many medicines you have tried without results—don't think your condition is hopeless or the natural consequence of advancing years until you have tried the amazing value of Dr. Southworth's "URATABS."

On a strict guarantee of money back on first box purchased if you do not receive swift and satisfying relief any good druggist will supply you with "Uratabs" in sealed packages containing a ten days' supply. If they bring great relief inside of 48 hours and a wonderful improvement inside of ten days, you will be greatly pleased—if they do not help they cost you nothing! Ask your druggist to-day.

J. J. DUFFUS, LIMITED
PETERBOROUGH
Can Servie You with 3 STAR IMPERIAL GASOLINE.
Drive in

IT WILL BE A PLEASURE TO SERVE YOU WITH
IMPERIAL 3-STAR GASOLINE
REID BROS.
Cor. CHARLOTTE & AYLMER

Motor to Toronto
A FEW DAYS AWAY FROM HOME WILL DO YOU GOOD AND RETURN YOU BETTER FITTED FOR THE DAILY ROUTINE. MAKE UP A PARTY FOR NEXT WEEKEND.
Cheerful, comfortable rooms. Tasty food. Restful surroundings.
PLENTY OF CURB PARKING SPACE GARAGE ONE MINUTE WALK
Rates Single $1.50 to $3.00 Double $3.50 to $6.00
HOTEL WAVERLEY
Spadina Avenue and College Street

Marmora

Mr. and Mrs. Albert Bartlett, Mr and Mrs. S. Vineff attended the funeral of the late Mrs. H. Faulkner at Peterborough on Saturday.

Mr. and Mrs. G. A. Frost and young daughter Margaret visited relative at Warkworth over the week-end.

Messrs. R Blomfield and F. Newcome of Toronto spent the week-end in town.

Mrs. E. Lewis and two children Beulah and Clifford of Quebec city are spending a few weeks with Mr. and Mrs. J. A. Rice.

Mr. and Mrs. Cecil Armstrong and young daughter Velma of Millbridge spent Sunday with Mr. and Mrs. Manley Lavender.

Mrs. James Jones and son Hugh, Mr. Doug Jones and Miss Noreen Jones are visiting relatives at Walkerton.

Messrs. Gordon Derry and Harry Moffatt are visiting friends at Niagara Falls, N.Y.

Rev. A. B. Caldwell took the services on the Bannockburn Mission on Sunday.

Included in those hearing the St. Hilda's Band at Belleville on Thursday evening were Mr. and Mrs. T. Messrs. J. Sproul, A. V. Yates and W. L. Rigg and Mr. and Mrs. R. E. Bonter.

Born—In Marmora Township on Monday, Sept. 21 to Mr. and Mrs. S. Burnett, a son.

Mr. and Mrs. Charles Jones accompanied by Mrs. D. M. Rylott and Mrs. Harry Pollock and baby of Belmont spent the week-end with Mr. and Mrs. Hugh Jones of Niagara Falls, Ont., former residents of Marmora.

Mr. John Thornton of Toronto has been visiting Mr. and Mrs. D. E. Bell.

Mr. and Mrs. McMillen of Lindsay spent the week-end with Mr. and Mrs. V. A Sanderson.

Mr. Douglas Marett left for Kingston on Wednesday to resume his studies at Queen's University.

Mr. and Mrs. Edmunds of Seaforth have been visiting their daughter, Mrs. (Dr.) D. L. Curtis.

Mrs. M. Clement of Detroit has been renewing acquaintances.

Mrs. Harry Caverley of Toronto is visiting Mrs. E. Caverley.

Mr. and Mrs. T. E. Potts made a visit on Thursday to Lindsay and Omemee.

Miss M. Brown is visiting relatives in Lindsay.

Mr. and Mrs. Dave Simmons of Toronto recently renewed acquaintanceships here.

Miss Rita Deacon underwent an operation in a Kingston hospital on Wednesday.

Wooler

Mr. and Mrs. John Goodfellow entertained twenty-five guests at their home on Friday evening in honor of their son Earl and his bride, nee Rita Roberts on the return from their honeymoon. Mr. and Mrs. Earl Goodfellow will live in this community.

Gwendoline Elfard returned home after spending her holidays in Toronto with Miss Ria Milligan.

Mr. and Mrs. William Montgomery accompanied by their sister, Miss Langdon and two nieces Ruth and Pauline Peters of Canton, Ont spent Tuesday evening with Mr. and Mrs. S. L. Terrill

Rev. A. Poulter and Mrs. Poulter entertained friends from Bethany on Sunday

Mr. and Mrs. A. G. Austin were in Belleville recently attending an Eastern Star evening.

Dr. and Mrs. Hess and Everett Hass of Hastings spent Sunday evening with Mr. and Mrs S. L. Terrill.

Mr. and Mrs. Percy Gooding took their young son Alfred to Toronto to the Sick Children's Hospital to have a treatment on his eye. Alfred is much improved and will not need another treatment before three weeks.

Howard Orvis is attending Pickering College at Newmarket for the winter term.

Mr. and Mrs. W. A. McColl are exhibiting at Lindsay this week.

Mrs. Bryant and Mrs. Putnam exhibited at Stirling this week, Tuesday and Wednesday.

Mr. and Mrs. Bert Vansicklin entertained Mr. and Mrs. Wm. Montgomery, Mr. and Mrs. L. H. Rowe and Mr. and Mrs. S. L. Terrill to dinner on Sunday.

Eva Masters spent Sunday at home with her parents, Mr. and Mrs. Arnley Masters.

Eali Terrill attended Stirling fair, driving his horse in the gentlemen drivers' class.

Dr. Reazin and Mrs. Reazin of Toronto and Louisa Reazin of Philadelphia spent the week-end with Mr. and Mrs. Esli Terrill.

Warkworth

Mrs. Ainsworth of Edville spent the past week with her daughter at the home of George Wiggins.

Mrs. Clayton Anderson and daughter Margaret of Lonsdale are visiting the former's sister, Mrs. Anderson, and other friends in town.

Miss Bernice Smith of Millbrook spent the week-end at the home of Mr Ed. Thompson.

Mr. Orval Kelly of Millbrook spent the week-end with his wife and daughter in town.

Mr. Kenneth Massey of Moose Jaw, Sask., visited his grandmother, Mrs. Massey, and Mrs. Jackson.

Dr. C. C. and Mrs. Armstrong, and son, Alex., have returned home after spending a couple of weeks in Buffalo.

Mr. and Mrs. Archie Frost and daughter, of Marmora, spent the week end with her parents, Mr. and Mrs. Drewry.

Mrs. Glover spent Sunday with her son in Campbellford.

QUEENSBORO

Rev. J. F. and Mrs. Everson, in company with Rev. and Mrs. G. W. Rivers and Gray of Madoc left by motor on Thursday to attend the Missionary Congress in Massey Hall in Toronto, at which Dr. Toyohiko Kagawa, of Japan; Hon. R. B. Bennet, of Central United Church, Calgary; Rev. Edmund H. Oliver, Moderator of the United Church of Canada, and William J. Stewart, of Runnymeade United Church, Toronto, and Mayor of the city, are among the speakers.

Miss Ida McCaw is spending a few days with her brother in Tweed.

Miss Jessie Delyea visited friends in Belleville on Saturday.

Mr. Patrick Laughlin had the misfortune to strike a telephone pole while turning out ot pass another car with bright lights. The pole was broken but the car was not much the worse.

Ennismore

Mr. and Mrs. Gerald Crough left for their home in Texas on Saturday after spending two weeks with the former's parents, Mr. and Mrs. W. H. Crough.

Miss Marion Flood, of Lindsay spent the week-end at her home here.

The many friends of Mr. Maurice O'Connor will be pleased to learn that he has returned to his home after being confined to a Toronto Hospital.

Mr. M. J Cavanagh has returned to St. Michael's College, Toronto, after spending the summer vacation with his parents, Mr. and Mrs. W. D. Cavanagh.

Mr. and Mrs. A. Grisdale and family of Peterborough were recent guests of Mr. and Mrs. T. J. Crough.

Mr. Roy Cavanagh, of Peterborough spent Sunday at his home here.

Mrs. Eugene Murphy is spending a few days with friends in Peterborough.

The many friends of Mr. H. Killen will be pleased to know that he has been removed to his home from St. Joseph's Hospital, Peterborough and is making favorable progress toward recovery.

Mr. and Mrs. William Young, of Douro visited Mr. and Mrs. George McNerney, on Sunday.

Messrs. Simon Mahoney and Patrick Twomey left for Detroit on Saturday after spending a week with friends here.

Mr. and Mrs. James Guiry, of Peterborough were recent visitors in the community.

Mr. and Mrs. M. Dewey, of Lindsay were guests on Sunday of Mr. and Mrs John Young.

Messrs. Albert Juby and W. Gallagher, of Peterborough, made a business trip through here on Monday.

Mr. Michael Young has installed two gasoline pumps.

Mr. Jerry Sheedy and son Jerry and Master Willie Sheedy have returned home after spending a few weeks with Mr. and Mrs. C. Millheron, of Toronto.

In a struggle with four sharks and a monk fish, which became tangled in his nets off Brighton, England, Jack Thwaites was severely bitten.

British Screen Star Wins International Prize

PRIZE BEAUTY IN PRIZE-WINNING PHOTO

This photographic study of Lillian Harvey, British screen star, won a prize at recent exhibition of Society of International Photographic Artists in Berlin. Although British, the star is hailed by many as queen of German films. She has been in that country since before war. The photograph is the work of Prof. Angelo of Budapest.

Cavan

Mr. and Mrs. Loyd McKee, Toronto and Mrs. Bennet Hawkins, Woodville motored to Cavan and were recent guests of Mr. and Mrs. J. Armstrong, Eighth Line.

Mrs Ida Keegan visited her sister, Mrs. J. Coulter and attended Lindsay fair last week.

Miss Nettie Sutton has returned after visiting friends in Rochester

Messrs. W. Pudsey, Louis Pudsey, and Richard Matchett were visitors to Lindsay Fair on Friday.

The visiting minister for Cavan anniversary services on Sunday, Oct. 11th will be the Rev. George McColl, Toronto.

Mr. McColl was a Cavan boy and preached his second sermon in Cavan church

The ninth line Cavan, is now in good shape, having been widened, graded and gravelled.

The paving done in Cavanville has added much to the appearance of the village.

Part of the eighth line was widened and graded and this week those sections of the line are being gravelled.

The travelling public will reap the benefit of these improvements to both lines when the muddy season comes in the fall.

Dr. M. G. and Mrs. Mason and Mrs. Jewison, Toronto visited Mr. and Mrs. F. M. Staples at the week-end.

Mr. and Mrs. Hill and two children, Toronto and Mrs. Thorndyke Millbrook visited Mr. and Mrs. J. Armstrong on Sunday.

Mr. and Mrs. W. H. Barnard, South Monaghan visited Mr. and Mrs. F. M. Staples on Sunday.

Messrs. Offa and Thomas Staples visited friends in Cavan on Sunday.

Mrs. James Douglas is visiting her sister, Mrs. Hootan, Fairmount.

Congratulations are being extended to Mary Armstrong of S.S. No. 8 (Whitefield's School) on winning first prize in the Baptie scholarship; also to Joe Armstrong S.S. No. 15 (Cork), on winning second prize.

These prizes are awarded to the pupils in Cavan who have the highest and second highest marks at the entrance examinations in June.

Miss Caine was the teacher of Mary Armstrong who won first prize. Miss McColl was the teacher of Joe Armstrong who won second prize.

The regular meeting of Cavan United Church W.A. and W.M.S. will be held in the church on Thursday afternoon.

Mrs. Ing won the Thames swim from Gravesend to Southend, England, with F. Tunbridge, the only man to make a showing, second, and Miss Isabell Randall, third.

Bring Your PRINTING Problems to Us

MOST OF THE CARS YOU MEET ARE USING THIS NEW AND BETTER GASOLINE

★ ★ ★ Every reason why they should use it.

★ It's full of power, economical, won't knock.

★ It gives better mileage and smoother performance.

★ No carbon or gum to worry about.

★ And it's a product of Canadian industry ★ ★ ★ made by Canadian labour in the Imperial refinery at Sarnia ★ ★ ★ one of the world's largest and most modern oil refineries.

★

Save money by buying quality. Fill today at the 3-Star Pump.

★

3-Star Gasoline is Green in colour and sells at the regular price.

★ ★ ★

QUICK START ANTI-KNOCK ECONOMY

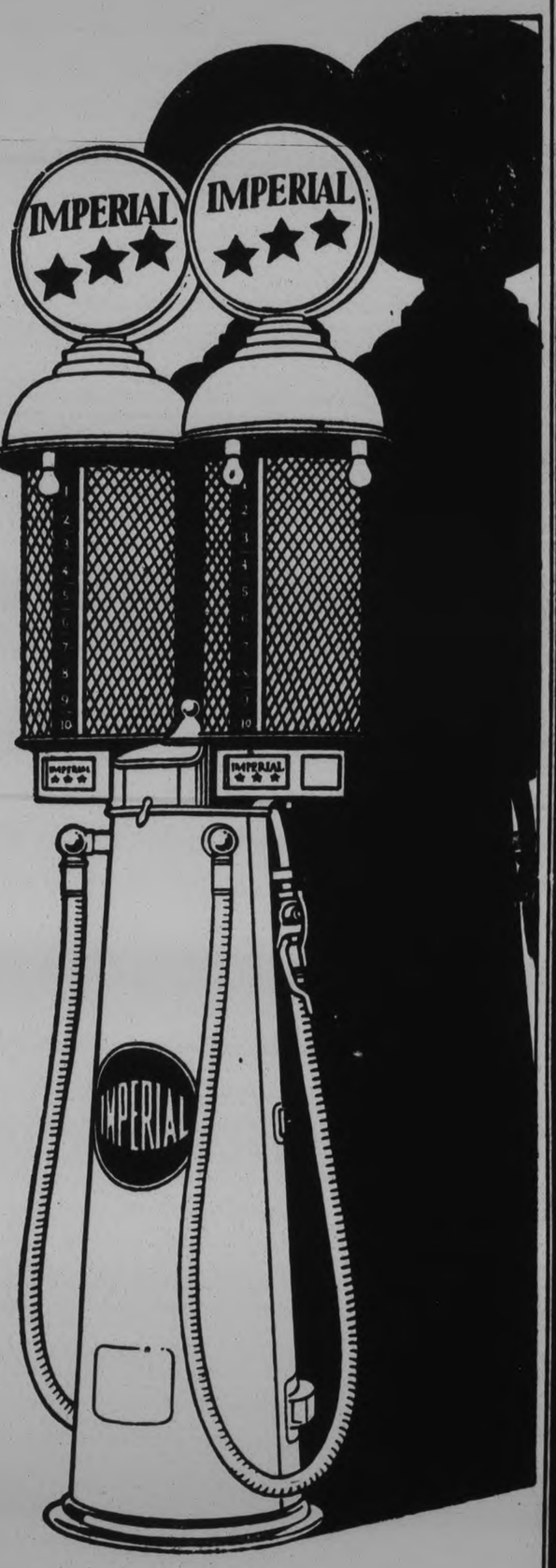

IMPERIAL 3 STAR GASOLINE

EVERY DROP MADE IN CANADA

EXCEPTIONAL SAVINGS ON SEASONABLE MERCHANDISE AT

HALL'S

YOUR DOLLAR HAS MORE BUYING POWER HERE

Presenting the Newest in Fall Fabrics

New Printed Silk Travel Tweeds, yd.

A beautiful array of real silk materials in a good range of the most wanted shades, with patterns in harmonizing colors and color combinations. Ground shades of black, navy, brown, maroon, etc., with interesting floral, leaf and woven effect patterns. Full 38 inches wide. Exceptional value **1.49**

All Wool Poplin

So smart for business and street dresses. Firm, close weave in good weight that pleats well. Shades include black, navy, admiral, delf blue, poudre blue, green, nut brown, wine, red and sand. 38 inches wide. Yard... **79c**

New Covertex Suiting

A material smartly adapted for street costumes and separate skirts. Interesting new weaves that makes it a favorite. Full 54 inches wide and in the leading darker shades for Fall and Winter apparel. Special, yard..... **$1.69**

54 in. Soft Wool Crepe

Ideal weight for Fall suits, dresses and skirts. Made of fine all-wool yarns in durable weave. The newest shades for Fall are featured and include black, navy, brown, green and rose. Note the width and the low price. Per yard..... **$1.49**

Warm Wool Coating

A low price indeed for this quality Coating. In the group are new tweeds in various weaves and patterns, velours and blanket velours. Weights and colorings suitable for women's and children's coats and jackets. 54 inches wide. Yard..... **$1.98**

Electric Heater

A great little Heater that will give every satisfaction. 12-inch bowl, concave reflector; 6-inch metal base; 12 metal wire guards; removeable nichrome heating element, fully insulated. Complete with cord and attachment plug. DURING THREE BIG DAYS. **$1.98**

Fashionably Styled—Reasonably Priced

Crepe Frocks

SIZES IN THE GROUP, 18 TO 44—PRICED AT

$8.95

Unusually smart Frocks in styles that appeal to the well-dressed woman. Good quality material in black, brown and all the wanted shades for Fall and Winter. Straight tailored lines with pleated skirt, graceful flares and dressier styles. Suitable for most any occasion. Self or contrastingly trimmed with dainty tuckings, bows and lingerie touches. A remarkable value.

Greater Values-More Savings-During 3 Big Days

VALUES THE THRIFTY WILL QUICKLY TAKE ADVANTAGE OF—SHOP EARLY

Men's Neckwear

Four-in-Hand Ties, well lined, made from Swiss satin, stripe Barthea, also swivel patterns, and an attractive range of color effects. You'll want several of these at this special price. DURING THREE BIG DAYS, each..... **39c**

Scrim Curtain

An opportunity to save on durable, good looking curtain material, 32 inches wide, in either white or cream with colored border. Particularly suitable for bedroom, kitchen, etc. Usually sold at 15c. DURING THREE BIG DAYS, yard..... **10c**

Fleeced Waists

Standard quality White Fleeced Waists for children 2 to 9 years. Fine knit cloth with soft fleeced back; reinforced with stay tape; buttoned front and buttons for bloomers. Selling away below usual price. DURING THREE BIG DAYS, **33c**

Large Bath Towels

24 x 45-inch, heavy napped, very absorbent Bath Towels. Plain white with hemmed ends and colored striped borders in attractive pastel shades. Secure a liberal supply for future use and save. DURING THREE BIG DAYS, pair..... **69c**

Wheeling Yarn

An all-purpose Yarn in 2 and 3-ply. A splendid range of shades, suitable for fine socks, mitts, etc. Comes in ¼-lb. skeins. Come early for this remarkable value. DURING THREE BIG DAYS, per lb... **75c**

Women's Gowns

Cosy, warm, well made Nightgowns of snowy white flannelette, in short sleeve, V neck or long sleeve styles. Trimmed with fine tucking and contrasting colors. Women's regular and large sizes. A usual $1.00 value. DURING THREE BIG DAYS, each..... **79c**

PHONE 1780 **RICHARD HALL Limited** FREE DELIVERY SERVICE

CATTLE, GRAIN, PRODUCE

CHICAGO GRAIN

CHICAGO, Oct. 1—Swayed largely by fluctuations of Wall Street securities, grains at least temporarily quit back-sliding yesterday, but failed to hold well on upturns.

September wheat contracts touched a new all-time low record for any wheat future on the Chicago Board of Trade, and all deliveries of corn outdid the lowest levels reached heretofore this season. Then buying broadened, influenced by the fact that grains had declined for five successive days and that a reversal of trend appeared overdue. Late action of the stock market, however, put grains under a fresh handicap.

Wheat closed nervous, unchanged to ⅝ cents off; corn varying from ⅛ decline to ⅝ advance; oats unchanged to ⅜ down, and provisions unchanged to a rise of 12 cents.

TORONTO PRODUCE

TORONTO, Oct. 1—Light receipts of eggs and an unlimited demand resulted in still higher prices being quoted by local buyers and traders yesterday. The quotations to country shippers were 2c per dozen higher on extras and firsts, while brokers' prices for graded lots were up 1c on the two top grades. Retailers were asked to pay 2c to 3c more on extras, 1c more on firsts, and steady to 1c more on seconds.

Prices

The quotations to country shippers for ungraded eggs, delivered cases returned, were 28c for extras, 25c for firsts and 14c to 15c for seconds. Retailers were offered supplies at 25c to 36c for extras in cartons, 33c to 34c for extras loose, 29c to 30c for firsts loose, and 18c to 19c for seconds loose. Brokers were making sales of extras at 30c to 31c, firsts 26c and seconds 16c to 17c per dozen, graded and in free used cases.

Butter

Trade was slow on the butter market but there were some sales at low levels. Brokers were asking 20½c for No. 1 and 19½c for No. 2 creamery solids—large lots of high scoring supplies—but there were sales of No. 1 at 20c and No. 2 at 19c. It was a difficult market to do business on at any of the higher prices.

Cheese

New cheese was quoted at the nominal figure of 11½c for large, with twins at 11¾c and triplets at 12c. Retailers were paying the steady prices of 13c for new large, 13¼c for twins and 13½c for triplets.

MONTREAL PRODUCE

MONTREAL, Oct. 1.—Butter and cheese prices advanced and egg and potato quotations were unchanged on the produce and dairy market here yesterday.

Number 1 pasteurized butter, in car lots, gained an eighth to a quarter of a cent at 19¼c to 19¾c a pound. To retailers solids and prints were both unchanged at 21c to 22c and 22c to 23c a dozen, respectively. Receipts were 2,008 boxes.

Ontario and Quebec cheese both advanced a quarter of a cent. Ontario was quoted at 12¼c to 12½c and Quebec at 12c to 12¼c a pound. Receipts were 905 boxes.

Fresh Ontario or prairie eggs, in cartons, were unchanged, extras being quoted at 32c to 33c, firsts at 26½c to 27c and seconds at 18c a dozen. Carlot prices of B. C. fresh extras and firsts were unchanged at 34 to 35c and 29c to 30c a dozen, respectively. Quotations to retailers were steady and receipts were 377 cases.

Montreal potatoes per 80-lb. bag were 40c to 50c and New Brunswick Cobblers were 50c to 60c per 80-lb. bag.

WINNIPEG GRAIN.

WINNIPEG, October 1.— A sharp interest in Canadian wheat for export overnight gave new life to trade on the wheat market here yesterday. Although considerable liquidation and increased hedging pressure was in evidence all offerings were easily absorbed, and the values closed ⅝c to ¾c higher than Tuesday's final figures.

October closed at 53¾c; November at 54¼c; December at 54¾c to 54⅞c, and May finished at 58⅛c to 58¾c.

The market was fairly active yesterday, and shortly before midsession an advance of 1c had been established. Selling tended to exceed the buying power in the final hour, however, and much of the advance was lost.

Wheat overnight offered on the basis of New York funds was accepted in appreciable quantities with United States interests among the buyers. Cables confirmed heavier offerings from Canada and pressure of Russian wheat at 2c per bushel less than offered.

Cash wheat trading again was light. Durums sold at 1c higher. Coarse grains prices in active trading closed higher in sympathy with wheat.

Futures:

	Open	High	Low	Close	Prev. Close
Wheat—					
Oct	.52½	.54¼	.52½	.53⅜	.52⅞
Nov	.54	.54⅞	.54	.54¼	.53⅝
Dec	.54	.55¼	.54	.54⅝	.54
May	.58	.59¼	.58	.58⅝	.58⅜
Oats—					
Oct	.27½	.28	.27½	.27¾	.27½
Dec	.28	.28½	.28	.28¼	.28
May	.30½	.31	.30½	.30½	.30½

Rev. Mortimer Rowe, secretary of the general assembly of the Unitarian Churches, with headquarters in London, England, who is visiting the Dominion.

Advertise in The Examiner

BETHEL CHURCH ANNIVERSARY

Large Congregations Hear Rev. Mr. Bell Deliver Splendid Sermons.

SPECIAL MUSIC

(Examiner Correspondence.)

WARSAW, September 30. — The Bethel anniversary services were well attended, and Rev. Mr. Bell preached very helpful sermons, the choir giving special music.

The ice cream and cake social on Monday evening was a success. The program was of home talent, but interesting. Community singing put all at ease. Misses Aileen Hamblin and Velma Payne, gave duets in their usual acceptable manner. Rev. Mr. Wilkinson and Fred Crowe each gave interesting readings, and "Painting a Chair," was an amusing dialogue. Zelda and Roy Crowe appeared in a duet and Walter Payne and Walter Keish each gave a solo.

Many Attend.

A good number aattended the first meeting of the Church Army on Tuesday evening. Several young men became quite interested and had a meeting before the regular meeting on Wednesday evening with the idea of organizing a branch here.

Lakefield

Mr. Gordon Porter has returned to Queen's University, Kingston, to resume his theological course.

Mr. Harry Wannamaker of Toronto spent last week end at his home in the village.

Miss Mary Tanner left last week to enter the Toronto General Hospital as a nurse-in-training.

Mr. and Mrs. John Blewett have returned from Burleigh Falls, where they spent the summer.

Master Cameron Pearson spent Sunday in Toronto with Mr. and Mrs. Leon Wood.

Rev. and Mrs. E. C. Moore, Young's Point, were guests of Rev. W. J. Creighton and the Misses Creighton on Thursday last.

Mrs. Roland Bullock was in Lindsay on Friday attending the fair.

Mr. Gordon Ridpath was the guest of Mr. and Mrs. J. W. Ridpath for the week end.

Mrs. W. G. Stone, Mrs. John Sanderson and Miss Ione Sanderson were in Lindsay on Thursday attending the fair.

Rev. and Mrs. S. A. Kemp of Havelock were in the village on Tuesday attending Mr. Spence's funeral.

Mr. and Mrs. Rufus Payne and son, Donald, of Warsaw, were in the village on Tuesday attending Mr. Spence's funeral.

Miss Helen Porter has returned to Queen's University, Kingston, to resume her studies.

Mrs. MacMillen was in Toronto on Sunday, motoring up for the day.

Miss Elsie Ogilvie, who spent the past three weeks with her father and sister in the village, left on Saturday for Toronto en route to New York.

Mrs. Creighton has returned for a couple of weeks' visit with her mother, Mrs. Stevenson, in Bradford.

Mrs. J. W. Johnson has returned from a visit to her daughter, Mrs. Leon Wood, in Toronto.

Miss Mary Ogilvie of Toronto is visiting her father, Mrs. G. G. Ogilvie.

Mr. and Mrs. Gilbert Harrison and son, Ronald, of Peterborough, were in the village on Sunday.

Rev. A. W. Mackenzie, D.D., was the special preacher at St. Luke's church, Peterborough, on Sunday morning.

Mr. and Mrs. Nathan Payne and Mr. Cameron Payne motored to Toronto on Sunday and spent the day with friends.

Mr. and Mrs. W. H. Pearson of Buckhorn were in the village on Sunday attending the Baptist anniversary services.

Dr. M. P. Kennedy, game warden, was in Havelock last week on business.

Miss Ray was removed to Nicholls Hospital on Monday, where she underwent a serious operation.

Mr. Frank Madill left on Tuesday for Toronto, where he will enter the College of Education.

Mr. Sam Spence of Queen's University, Kingston, was called home by the death of his grandfather, Mr. S. S. Spence.

Mr. Harold Newberry of Toronto was a week end visitor to friends in Toronto.

Mr. H. Ray of Toronto is visiting his aunt, Miss Ray.

Mr. Jack Ridpath of Toronto spent the week end in the village with Mr. and Mrs. J. W. Ridpath.

Mrs. W. G. Stone of Burleigh is the guest of Mr. and Mrs. John Sanderson.

Mr. E. W. Bailey spent a few days in Toronto last week.

Mr. and Mrs. S. W. Sutton of Colborne were in the village Saturday.

Mr. and Mrs. Harold Footit of Toronto were guests of Mr. and Mrs. J. W. Ridpath last week end.

Miss Margaret Tanner has returned to Toronto to resume her studies at Victoria College.

Mr. and Mrs. Hilliard Payne and children of Point Anne were guests of Mr. and Mrs. Nathan Payne last week.

Rev. and Mrs. W. B. Walker were called to Hamilton last week by the death of the latter's mother.

Fall Fair Dates

Bobcaygeon	Oct 2, 3
Millbrook	Oct 1, 2
Port Hope	Oct 9, 10
Rosenesth	Oct 16
Warkworth	Oct 8, 9
Tweed	Oct. 1, 2

NORWOOD PUPILS RECEIVE PRIZES

Presented by I.O.D.E. — Will be Increased Next Year.

NORWOOD, Sept. 30. — At a meeting of the local chapter of the I.O.D.E. on Tuesday at the home of Mrs. B. W. Squire, Mrs. (Col.) R. E. Birdsall, delegate to the national convention at Halifax in June, gave a most interesting report of the leading features and an account of the national work being accomplished by this organization.

The presentation of the I.O.D.E. prizes given to Norwood Public School pupils securing the highest marks in history and essay writing, Malvern Ennis was presented with the $5 prize for highest marks in history; May Patterson, a Sr. III pupil, $2.50 for the first prize essay; and Mildred Puffer, a Jr. III pupil, $1 for the second prize. The chapter decided to give increased prizes next year as the prizes this year were reported to have stimulated the pupils to better efforts.

Prof. Treneer, a former music teacher here, who is now organizer for this district for the Canadian National Institute of the Blind, was present and addressed the meeting. Mr. Treneer asked the co-operation of the chapter in holding a concert at Norwood in aid of the blind. On motion, the ladies decided to sponsor the concert.

Lunch was served and a hearty vote of thanks tendered the hostess, Mrs. Squire.

The funeral of the late William Willis Lobb was held from the home of his daughter, Mrs. Walter Rodgers on Sunday afternoon.

Deceased, who was the eldest son of the late Mr. and Mrs. John S. W. Lobb, was born in Asphodel in 1855, in which township he resided most of his life. His wife predeceased him six years ago, after which he sold his farm and resided with his daughter, Mrs. W. Rodgers.

Four sons and three daughters survive: Harvey, of Asphodel; James, of Dummer; David, of Norwood, and Howard of Detroit; Mrs. Alfred Arnott, of Mount Forest; Mrs. Willis Preston, of Asphodel, and Mrs. Walter Rodgers of Norwood. Three brothers and four sisters also survive: Mrs. W. Metcalfe, and Mr. Fred Lobb, Norwood; Mrs. H. A. Thistlewaite, Asphodel; Mr. John Lobb, Westwood; Mr. Benjamin Lobb, of Portage la Prairie; Mrs. E. Moon, of Fenton, Mich., and Mrs. W. Tucker of Toronto.

The funeral service was conducted by the Rev. Dr. Thomson of Hastings Presbyterian Church, assisted by the Rev. R. F. Stillman of Norwood United Church.

The pall-bearers were Messrs. Robert Leeper, George Richardson, Wellington Burgess, John Scott, William Montgomery and Edward Waters.

Interment was made in Norwood cemetery.

Mr and Mrs Green, of Smiths Falls, are visiting the latter's parents, Mr. and Mrs. Hugh Drain, King St.

Miss Blanche Stillman went to Toronto on Monday afternoon to resume her studies at Toronto University.

Mrs. Mary Wood, of Keene, is visiting friends in Norwood for a few days.

Miss Mary Roxburgh went to Toronto on Monday afternoon.

There will be a missionary rally in the United Church on Wednesday evening, Sept. 30, at which the Rev. Capt. Scott, of the Waterways Mission of British Columbia, will tell of his work, illustrated with lantern slides.

SACRED DRAMA HELD IN CHURCH

St. Andrew's Congregation Sees Splendid Acting in Rally Day Program.

AT MILLBROOK

MILLBROOK, Oct. 1 (Examiner Correspondence)—A special missionary service was held in Saint Andrew's Church on Sunday evening, in continuance of the rally day program, a sacred drama, "The Church on Trial," the pastor, Rev. W. W. Jones, B.D., as a fitting preliminary, reading the court scene from Matthew 25, 31-46, where our Saviour pictures the last judgment.

The prisoner, W. A. O'Brian, representing the Christian Church was brought to trial for failure to fulfill the Master's commission, "Go ye into all the world and preach the gospel to every creature."

G. E. Burnham acted as the judge, and Kenneth Fallis was the prosecuting attorney; Lawrence Winslow filled the role of constable, and Oliver Brock was the court clerk.

Witnesses called gave evidence that showed clearly how inadequate has been the church's measuring up to what her Lord demanded of her in missionary enterprise, causing the prisoner to change his plea from "Not guilty" to "guilty," asking compassion and an extension of time, a plea granted by the judge, who after hearing the evidence pronounced sentence, "I find the prisoner guilty of wholesale neglect."

Those giving evidence included: Thomas Douglas, speaking for the New Canadians; Miss Phyllis Kidd, for Japan; Miss Mary Burnham for Africa; Miss Jean Burnham for China; Alvin Widdis for the Red Indians; Donald Lang, for India; Jack Stinson for the Near East; Miss Dorothy McDowell for Latin America; Mr. P. Stinson, representing the United Church; James H. Might, whose statement of facts was from the Voice from the local church and Pearl Burnham who read the missionary commission.

In summing up, the judge granted the plea for mercy and an extension of time on condition that the church carry on in such an effective manner that "at the name of Jesus Christ every knee shall bow, and every tongue shall confess Him, and the kingdoms of this world shall become the kingdoms of our Lord and of His Christ."

Carried out in a spirit of worship and reverence, the service left a lasting impression that should bear fruit in increased interest and contributions in the days ahead.

When a boy of 16 recently testified in a Bristol, England, Court that moving pictures prompted his theft of a bicycle, the lad was ordered to keep away from cinemas for a year.

Men prefer AYLMER Tomato Soup for its *natural flavour*

AYLMER TOMATO JUICE
Made from sun-ripened Canadian tomatoes... high in vitamin content... a delightful health drink!

The *Natural Flavour* of fresh-picked, sun-ripened Canadian tomatoes... that's the flavour of AYLMER Tomato Soup! And what flavour could be more pleasing or more delicious? Serve AYLMER Soups often! They are invigorating, wholesome and stimulating. And... they are moderate in price.

Ask for AYLMER, the NATURAL FLAVOUR Soups.

CANADIAN CANNERS LIMITED
Operating 80 factories in the Provinces of Ontario, Quebec and British Columbia.

PURELY CANADIAN 1007

AYLMER SOUPS

SMITH COUNCIL HOLDS MEETING

Subscribers for Emily Municipal Telephone System to Pay $2.00

ACCOUNTS PASSED

The municipal council of the township of Smith met in session on Thursday, Sept. 24, in the county council room at the hour of 10 a.m.

There was a full representation of the members with reeve H. D Coons presiding.

Communications were tabled as follows: Ontario Municipal Association, receipt for membership fee for 1931; City Clerk's office, information re registration of unemployed; Alex Elliott re well opposite Lot No 10, Plan 49; William Robinson, Omemee, giving rates to collect from Smith subscribers for Emily Municipal Telephone system viz., $2.00 each; Utilities Commission application cards for Hydro installation for Messrs. John Poullotte and Peterborough Pottery Co.; J. E. Sullivan, secretary Separate School Board asking that the rate for separate school supporters in S.S. No 3 be the same as the rate for public school supporters in the same school section; Percy Castle, asking council to prohibit the piling of road opposite his lot on Wellington street; Department of Highways notifying council that their provincial adultor, Mr. Brown, would audit the road expenditure account for Smith township for 1930, on Monday, Sept. 28

Moved by Councillor Milburn and seconded by deputy-reeve Fitzgerald that the communications be received and filed.

Mr. Grosskurth was present in the interests of the Canada Ingot Iron Co. of Guelph and quoted prices on steel culverts and maintenance road graders.

F. L. Ray, of Chemong Park was present to ask council to extend a drain from near his property at Chemong Park along the street line to Chemong Lake in order to drain his cottage cellar. Mr. Ray agreed to furnish all tile necessary for the drain. Deputy-Reeve Fitzgerald and Councillor McConkey were appointed a committee to investigate the matter.

The clerk was instructed to make out and mail boundary road accounts to Peterborough city and North Monaghan and Emily townships for 1931.

Herb. Hamblin informed council that he had some wood piled on a blind end of Wellington street, and asked permission to leave it in its present location and also to continue to use this part of Wellington street as a piling ground for wood. Council advised Mr. Hamblin to sell the wood as soon as practicable and to discontinue to pile any more wood on this street.

Moved by Councillor Milburn and seconded by Councillor Armstrong, that the treasurer issue a cheque to the order of the Road Superintendent for the sum of $92.30, covering pay sheets Nos. 142 to 146 inclusive and as below: Wm. Welsh, repairing culvert, $2.50; Archie Miller, team dragging, $19; Robert Tully, team dragging, $10; Harry Fowler's division, team on hill, labor and gravel, $45.80; T. H. Graham's salary, $15.

Moved by deputy-reeve Fitzgerald and seconded by Councillor Milburn that the reeve and clerk be authorized to borrow if necessary by note from the Royal Bank of Canada at Peterborough, for two months the sum of one hundred and twenty-five dollars with interest at the rate of 6% per annum.

Moved by deputy-reeve Fitzgerald and seconded by councillor Milburn that the following certified accounts be paid: Peterborough Examiner Ltd., unemployment display, $7.20; Peterborough Examiner Ltd., unemployment cards, $2.24; Percy T. Udy, telephone account, $1.50; William J. Robinson, 3rd payment on garbage collection, $150.00.

Council adjourned to meet on October 24 1931, at the hour of 10 a.m.

Wide Awake Group Has Outdoor Rally

Millbrook Girls Have Hot Bacon Supper Followed by Games and Contests.

MILLBROOK, Oct. 1 (Examiner Correspondence)—The members of the Wide Awakes group of Canadian Girls in Training enjoyed a delightful out of doors' meeting at the home of the president, Miss Marian O'Brian, on Monday immediately after school twenty or more of the girls gathering as soon as they were dismissed from their studies, the first activity being the building of campfires on which to cook the hot bacon supper which features this annual occasion.

Both the weather and the location were ideal for the gathering. Mrs. O'Brian and her daughter extending a warm welcome to the arriving guests, and assisting in every way in their power in making the occasion a happy one in every particular. Full justice was done to the attractive menu provided, and afterward all gathered round a big bonfire provided through the courtesy of Mr. O'Brian who saw that the material was on hand when wanted, and in the growing darkness a thrill was provided through the relation of ghost stories, the readers being Marjorie Sayles and Jean Burnham.

A game of hide-and-go-seek in the corn field by moonlight brought plenty of fun and laughter, the next feature being a "star hunt," this requiring rugs spread on the ground, charts of the sky secured from the Extension Department of the University of Toronto, and flashlights; it proved instructive and fascinating and will be continued at a later date before the weather grows too cold.

The group intends at its next regular meeting to have an entire reorganization for the ensuing term, the pledge being presented personally before any names are enrolled, and the election of officers then taking place.

The hostesses on Monday evening were heartily thanked for their generous hospitality, some of the girls remaining for a sing-song in the home before final departure of all the happy guests, after what was voted the "best yet" in the list of bacon suppers which have featured the re-opening for the fall activities for the past three or four years.

League Meeting At Trent River

(Examiner Correspondence.)

TRENT RIVER, October 1.—The opening exercises for the League on Friday night were in charge of the President, George Armstrong.

The report from the secretary was heard after which Mr. Murphy spoke in regards to a convention of the League to be held Friday, Oct. 9, near Peterborough, at which two delegates or more were to represent Trent River League. The President, George Armstrong, and Secretary, Milton Hawley, were appointed as delegates to attend. One of the vice-presidents, Mrs. Murphy, resigned her office and nominations were called for to fill the vacancy. Isaac Lawson was unanimously elected for third vice-president.

Mr. Murphy gave an interesting address on "His Majesty, King George V," along with previous sovereigns, leading up to the present King, concluding his remarks with the request for the singing of the National Anthem, and "O Canada."

Rev. Mr. Kemp spoke a few words regarding the conditions in Saskatchewan and stressed the fact of the need of provisions to be sent from this congregation.

Mrs. Thomas Doupe had charge of the contest, "Riddles," the blue side winning the highest number of points, the red side coming a close second. There was an attendance of 41.

Rally Day Services Held In Queensboro

QUEENSBORO, Oct. 1 (Examiner Correspondence)—Special Rally Day services were held in all the United Church Sunday Schools on the Queensboro pastoral charge on Sunday. Each of the churches was prettily decorated with potted plants and cut flowers which were artistically arranged. The official program sent from Toronto was followed in each case. At the Hassard's Corners school, the beginners' class sang, "Away in a manger," little Doris Bread recited, St. Mark, 10, 13-16. Hubert Harris told the story of "Jesus' Love for the Out-of-doors." Edward West recited a piece describing, "The Courage of Jesus." Myrtle West described, "Jesus coming into the city of Jerusalem," and Mrs. George Harris read the account of the Betrayal, Crucifixion and Resurrection of Jesus." The service was very interesting, and gave to the listeners a clearer idea of the outstanding happenings in the life of Jesus.

You will find many things in the Classified Ads. of The Examiner.

Maple Leaf Special in the Silk Department

Heavy Real Silk

Flat Crepe

87c YARD

MAPLE LEAF SPECIAL — THE SIGN OF SUPER VALUE

20 colors! Remarkable quality! Exciting savings! All come with this huge Maple Leaf Special Sale in Real Silk Flat Crepe—so lustrous—rich—weighty. A Crepe for all smart outfits at this thrilling low price. 38 inches wide, in:

White	Cameo Sky	Linen Blue
Ivory	Riff Red	Phillipine Brown
Eggshell	Turquoise	Manilla Brown
Pink	Pebble Beige	Spanish Purple
Cameo Blush	Sky Grey	Woodbine Rose
Star Gold	Challenge	Black
Cameo Mauve	Goya Red	

—Second Floor, C.D.S.

Transparent Velvet

IN BLACK

1.79 YARD

Velvet—that is the essence of new chic-black—that is always so smart; a beautiful transparent velvet, that reaches new fashion heights and new low level in price. A price only made possible by this very special purchase for this outstanding Maple Leaf Special. 35" wide.

—Second Floor, C.D.S.

THE CANADIAN DEPARTMENT STORES LIMITED

THE CANADIAN DEPARTMENT STORES LIMITED

TELEPHONE 3000 — Save by Shopping the "Cash Price" Way — GEORGE ST., PETERBOROUGH

All Wool Comfortables, Ea.

Size 60x80 inches **3.95**

All-Wool Comfortables with satin binding, in plain bright colors of green, rose, gold and mauve. A splendid Blanket for Winter use!

—Second Floor, C.D.S.

Men's Sweater Coats

Each **1.95**

Made from wool and cotton yarns in heavy jumbo knit. Colors: black, navy, brown and fawn. Some have contrasting collars and cuffs.

—Main Floor, C.D.S.

Feather Pillows

TIME PRICE

Pair **2.25**

LESS 7% FOR CASH

Here's a regular C.D.S. value that's hard to beat. Feather Pillows of plain blue and white striped material, well filled.

—2nd Floor, C.D.S. Hsfg. Bldg.

New Fall Dresses

Priced to Suit Your Budget

6.95 to 12.95

Every woman likes to be smartly dressed! Every woman likes to be thrifty! Every woman can be both smart and thrifty if she buys her Dresses at the C.D.S. Here's an example! New Dresses in Fall shades, Fall styles and Fall colors, priced low for Fall buying. Blue, green, brown and black. Sizes 14 to 40 in the lot.

—Third Floor, C.D.S.

4-Piece Bedroom Suite *Walnut Finished*

TIME PRICE **69.50**

This Suite will be at home in almost any bedroom. There is a large size Bed, roomy 3-drawer Dresser, Vanity Table and Chiffonier with British plate mirrors. Very moderately priced.

—2nd Floor, C.D.S. Hsfg. Bldg. LESS 7% FOR CASH

FRIDAY BARGAINS

Women's Fall Shoes at Bargain Prices

Here's another way of proving "That It Neednt be Expensive to be Smart at the C.D.S." Women's smart Fall Shoes, featuring Ties, Straps and Pumps, in black and brown kid and suede leathers. Cuban and high heels. Sizes 3½ to 7 in the lot. Pair **3.95**

—Basement C.D.S.

Men's Neckwear

A great saving Friday! New stripes and all-over designs, with all-wool lining. Each **35c** or **3 for $1**

—Main Floor, C.D.S.

Women's Leather Jackets

Just what the fashionable women are wearing for Autumn. Single and double-breasted styles, in fine soft sport leathers. Sizes 14 to 20 **8.95** and **13.95**

—Third Floor, C.D.S.

Women's Perfection Corsets

2.19

Front-lacing style! Well boned and reinforced. Suitable for average or stout figures. Sizes 26 to 32.

—Second Floor, C.D.S.

Boys' Suits,

1.95

Two-piece French Suits, made from all-wool or wool and rayon. Colors are green, pink, red and sand. Sizes 1, 2 and 3 years.

—Third Floor, C.D.S.

Chesterfield Cushions,

1.89 to 3.79

A line of samples, hence the low price. Satin, in various shapes, neatly shirred. Shades of rose, blue, almond and black.

—Second Floor, C.D.S.

Women's Gloves, Pair

1.49

French kid and Belgian kid in an excellent assortment of fancy cuff styles. Sand, beige, grey and brown. Sizes 6 to 7½.

—Main Floor, C.D.S.

Women's Purses,

1.00

Pouch and underarm styles. Smart pebble grained leathers. Lined and fitted with change purses and mirrors. Costume shades of black, brown, sand, blue and green.

—Main Floor, C.D.S.

Flatware, Each

19c

A collection of Knives, Forks, Dessert Spoons etc. Silver plated in neat designs

—Main Floor, C.D.S.

Savings on Housewares, Glassware

Dutch Ovens,

1.29

Of heavy steel, ivory enamelled with green trim. Sizes about 10½ by 4½ inches. Fitted with side handles.

—Main Floor Hsfg. Bldg.

Glass Jars, Each 25c

Glass Peanut Jars in cone shape, complete with cover. In clear glass only. Regular 39c.

—Main Floor Hsfg. Bldg.

Shellac, Bottle 89c

White and Orange Colored Shellac in large bottle. Regular 1.25.

—Main Floor Hsfg. Bldg.

Colorful Bowls,

Each **15c**

Small size, suitable for holding many things. Pale green glass with embossed grape pattern. Regular 19c.

—Main Floor Hsfg. Bldg.

Grocery Specials

Cut down your living expenses without cutting down on the quality! Buy your Groceries and Meats at the C.D.S. It's surprising what the saving will be each week. Start to-day! Take advantage of these week-end specials for Friday and Saturday!

OPENING HOUR SPECIAL

***Quaker Corn Flakes, Pkg.* 7c**

Campbell's Tomato Soup	3 tins 23c
Sea Bird Sardines	3 tins 29c
P. and G. Soap	8 bars 25c
Smith's Orange Marmalade	40-oz. jar 21c
Christie's Soda Wafers	2 pkgs. 19c
Jolly Good Peanut Butter, 13-oz. jar	2 for 29c
Johnson's Shrimps	tin 17c
Seal Tite Rings for sealers	2 doz. 11c
Maxwell House Coffee	1-lb. tin 51c
Chateau Cheese, ½-lb. pkg.	2 pkgs. 25c
New Canadian Cheese	lb. 19c

5 String Brooms . . . . . each 29c

Disco Pineapple, No. 2 size tin, 2 tins 25c

Libby's Pork and Beans, medium tin . . 2 tins 17c

Eagle Brand Condensed Milk, tin	17c
Silver Leaf Lard, 3-lb. pail	38c
Shoulders of Pork, lb.,	10c
Butts of Pork, lb.	14c
Shoulders of Lamb, lb.,	10c
Legs of Lamb, lb	23c

Chuck Roast of Beef, lb.,	10c
Rolled Roast of Beef, lb.,	23c
Loin of Lamb, lb.	16c
Sliced Cooked Ham, lb.,	35c

—C.D.S. Groceries

Parity Oats . . . . . large pkg. 19c

THE CANADIAN DEPARTMENT STORES LIMITED

for **BAD COMPLEXIONS**

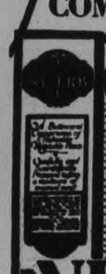

Pimples, blotches and other skin blemishes warn you that grave ailments may follow, unless the condition is quickly remedied. You may do this best by taking this great, herbal medicine, which acts quickly and naturally.

Dr. FRENCH'S NU-ERB

Get a bottle, today, from Bond's Drug Store in this city who are authorized agents here for this new liquid herbal remedy.

RADIO PROGRAM

FRIDAY FEATURES

6.45—Tower Exercises — CKGW-NBC
8.00—Perc' 'n' Al—Merrie Men—CFRB
8.00—Breakfast Program—CKNC
8.15—Devotions—WBEN-NBC
8.30—Cheerio—CKGW-NBC
9.30—Tony's Scrap Book—CFRB-CBS
10.30—Betty Crocker—WBEN-NBC
11.00—Serenaders—CKGW-NBC
11.30—Sonata Recital—CKGW-NBC
11.30—Melody Parade—CFRB-CBS
12.00—Bigelow's Orch.—CBS
12.15—Newscast—CFRB
12.30—Farm and Home Hour—WJZ
1.00—Rex Battle's Orch.—CPRY
1.00—Arcadian Court Orch.—CKCL
1.45—Harry Tucker's Orch—CFRB-CBS
2.15—World Series Game—CFRB-CBS
2.15—World Series Game—CKGW-NBC
4.30—Radio Guild—CKGW-NBC
5.15—Newscast—CFRB
5.45—Football Forecast — CFRB-CBS
6.00—Rose Room Orch.—CKGW-NBC.
6.45—The Stebbins Boys—WEAF
6.45—Literary Digest Topics—WJZ
7.00—Amos 'n' Andy—CKGW-NBC
7.00—Bing Crosby, Songs—CFRB-CBS
7.00—Major Bowes Family—WEAF
7.30—Phil Cook, Comedy Songs—WJZ.
7.30—Royal York Orch.—CPRY
8.00—Cities Service Orch.—CKGW-NBC
8.00—Nat Brusiloff's Orch.—WJZ
8.00—Arthur Pryor's Band—WGR-CBS
8.15—Horticulture, H. J. Moore—CFRB
8.30—Chauhaldin, violinist—CFRB
8.45—Sisters of the Skillet—WJZ
9.00—Simeon Joyce Trio—CKGW
9.00—Bamberger's Symphony — WOR
9.30—Armour Program—WJZ
9.30—Leo Reisman's Orch.—WEAF
10.00—Paul Whiteman's Orch—WJZ
10.00—Canadian Pacific Hour — CKGW.
10.00—Paul Dumont's Minstrels—WEAF
10.30—Round Towners—CFRB-CBS
10.30—R.K.O. Program—WEAF
11.00—The Street Singer—CBS
11.00—Romanelli's Orch.—CKGW
11.00—Vincent Lopez Orch.—WEAF
11.00—Newscast—CFRB
11.30—Moonbeams—WOR
11.30—Jack Denny's Orch.—WJZ
12.00—Drake Hotel Orch.—WEAF
12.00—Louis Panico's Orch.—CBS
12.15—Cab Calloway's Orch.—WJZ
12.30—Nocturne, Ann Leaf—CBS
12.30—Palais d'Or Orch.—WEAF
12.30—Castle Farm Orch.—WJZ
1.00—Anthony Trini's Orch. — WABC.

THURSDAY FEATURES

6:00—Rose Room Orch.—CKGW.
6:45—The Stebbins Boys—WEAF.
7:00—Bing Crosby, songs—CBS.
7:00—Amos 'n' Andy—CKGW.
7:15—Reis and Dunn—CFRB.
7:30—Phil Cook, songs—WJZ.
7:30—Royal York Orch.—CPRY.
7:45—Romanelli Music—CFRB.
8:00—Dixie Singers—WJZ.
8:00—Arthur Pryor's Band—CBS.
8:45—Sisters of the Skillet—WJZ
9:00—Arco Musicale—CKGW.
9:15—Welcome Lewis.—CBS.
9:30—Sherlock Holmes—CKGW.
10:00—... & P Gypsies—WJZ.
10:00—Weaver of Dreams—WOR.
10:00—Rolfe's Orch.—WEAF.
10:00—Fred Culley's Orch.—CPRY.
10:30—Tito Guizar, tenor—CFRB.
10:30—Romanelli's Orch.—CKGW.
10:45—Organ, Kath. Stokes—CFRB
11:00—Street Singer—CBS.
11:00—Slumber Music—WJZ.
11:00—Little Jack Little—WEAF.
11:00—Newscast—CFRB.
11:15—Organ, Jesse Crawford—WEAF.
11:30—Sherbo's Contin'als—WEAF
11:30—Moonbeams—WOR.
11:45—Organ—Lew White—WJZ.
12:00—Guy Lombardo's Orch.—CBS
12:00—Ted Black's Orch.—WEAF.
12:15—Palais d'Or Orch.—WJZ.
12:30—Nocturne, Ann Leaf—CBS.
1:00—Anthony Trini's Or.—WABC

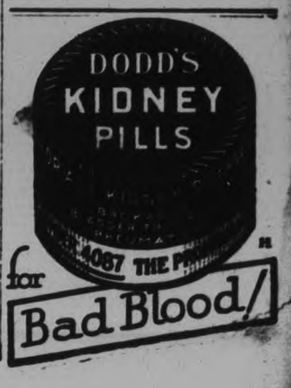

for **Bad Blood**

FASHION TURNS ITS SPOTLIGHT ON WIND BLOWN BOB, ASH HAIR

Bathing Suits, One - Piece Style to Be "Nuder and Nuder"

PAJAMAS HOLD FAVOR

NEW YORK, October 1. — Scarlet tinted toe nails and ash hair will be something for socially proper people to worry about at the winter resort beaches this season, Kathleen oward, the fashion expert, predicted to-day.

Bathing suits, Miss Howard told the fashion group, an organization of stylists and fashion writers, are to be "nuder and nuder." The one-piece knitted suit, she was advised in cablegrams from Paris, is a favorite beach garment shown there.

The wind-blown hair bob square at the back, is blonde if possible, and the mode is available to all women who know the art of applying white henna to their auburn or raven locks, Miss Howard pointed out.

Smart women at Monte Carlo still are wearing pyjamas, mostly of knitted materials and tweeds. These have matching hats trimmed with bright feathers.

Divided skirts are a new mode for women playing golf.

Pyjamas for evening wear have given away to more decollette evening gowns.

Hats continue small and are tilted more than ever on one side of the head. Most of them have a high trim in the back to give height to the wearer of the new square-sholdered costmes, and the huge wide fur collars. The trim is usually a quill or two, or a stiff velvet or ribbon effect.

Tweed

Mr. and Mrs. Neil O'Keefe and children of Campbellford spent Sunday with Mrs. Lafontain.

Mr. Duff of St. Catharines spent Sunday in town.

Mrs. T. McCann is visiting Mrs. William Hughes of Belleville.

Miss Nellie Gabourie returned to Detroit on Monday.

Mr. J. C. Black of Aurora is visiting friends in town.

Mrs. Felix Rashotte visited in Stirling for a few days.

Mr. Henry Leworthy of Kingston spent several days in town on his way to Windsor.

Mr. Laurison Newton of Hamilton spent the week end with his parents, Mr. and Mrs. J. L. Newton.

Mr. T. Lafontain returned after spending a few days in Detroit.

Miss Millicent Moffatt nurse-in-training at General Hospital, Toronto, is spending her holidays with her parents, Mr. and Mrs. Moffat.

Mr. and Mrs. James Morrin and Frances of Oshawa spent the week end with the latter's sister, Miss Ann Rayburn.

Messrs. Borden, Rollins and Arthur Kerr returned to resume their studies at Queen's University, Kingston.

Mr. Garfield Kincaid of Hamilton visited his parents over week end.

Mrs. M. Drinkwater spent the week end with her son, Algie, in Toronto.

Mr. and Mrs. Sayers spent a few days with their daughter in Toronto.

Mr. Joe Collins, Frank Trudeau, Clayton Lesage, Leonard Hudswell returned to St. Augustine's Seminary to resume their studies. The seminary is filled to capacity.

A meeting of the young people of the United Church was held for the purpose of re-organizing for the fall work. There was a good representation present and a committee of leaders was elected, the same as last year, which consists of Mrs. Cook, chairman, Mrs. Foster and Winston Gordon. They also decided to carry on in two groups with George and Bill McGee as leaders. The next meeting will be held October 5th in the Sunday school rooms. Refreshments were served and all are looking forward to a good year's work.

The officers are: President, Mrs. Cook; vice-presidents, Bill McGee and George McCutcheon; secretary, Gertrude Brown; treasurer, Donald McCrea.

A large number from Tweed attended the fair at Stirling.

Mr. W. J. Burgoyne, who has been connected with the Nichols Chemical Co. at Sulphide for the past 25 years has resigned the position of superintendent, which he has held since 1924. Mr. H. J. Cordy has been appointed acting superintendent.

Mr. Gerald Quinn of Kingston spent the week end with his parents, Mr. and Mrs. John Quinn.

Mr. Charley Flood spent the week end at his home in Ingersoll.

Mr. Frank Calvert spent the week end at his home in Kingston.

James Courneyea spent Sunday with his sister at Hotel Dieu, Kingston.

Mr. and Mrs. A. Smart of Renfrew are visiting their family at Tweed.

Miss Annalena Courneyea returned from a week's visit with Mr. and Mrs. Shannon of Smith's Falls.

Mr. Tom Beatty and Riley Trumpour attended the Woodbine races at Toronto.

Mr. James Ryand and Max Geraldi attended Norwood fair.

A large crowd attended the Holy Name parade at Kingston on Sunday.

Mr. and Mrs. Smart and Miss Violet Brown spent Wednesday in Belleville.

WHOOPING COUGH
No "cure"—but helps to reduce paroxysms of coughing.
VICKS VAPORUB
Over 21 Million Jars Used Yearly

Millbrook

Mrs. G. H. Hooton, of Fairmount, attended the wedding of her niece, Alma Hooton, to Robert Henry McArthur on Saturday, at the home of the bride's mother, Mrs. Mark Hooton. The uncle of the bride, Reeve George H. Hooton, Warden of the United Counties of Durham and Northumberland, was unable to be among the guests owing to a business trip in the Muskoka district. A handsome radio, the gift of the immediate members of the groom's family, was among the many beautiful presents of which Mr. and Mrs. McArthur were the recipients.

Mr. G. A. and Miss May Duncan expect to leave shortly for Cleveland, Ohio, where they will spend the winter with Mr. and Mrs. Harry Duncan. Their many friends regret to have these life-long citizens leaving the community. Mr. and Mrs. E. J. Thornton are moving into the Duncan home on Anne street when it is vacated by Mr. and Miss Duncan. Mr. Harry Duncan arrives on Friday of this week, his father and sister accompanying him on the return trip to Cleveland.

Miss Jessie Clarke, of Weyburn, Sak., who has been visiting Mr. and Mrs. Wesley Clarke at Cardinal, returned to the village on Tuesday evening and is the guest of Mr. and Mrs. S. E. Eakins.

Miss Ina Bowen, of Warkworth spent the week-end the guest of the Misses Francis and Beatrice Jones, at the parsonage.

Mr. and Mrs. H. W. Johnston, who spent the winter at the Pacific coast, have returned to the village and are at present staying with Miss Emma Hunter. Mr. and Mrs. Johnston will occupy apartments in the Waverly building for the winter months.

Mrs. W. D. Leach and daughter, Miss Audrey of Detroit, Archie Leach and Eric Leach and the latter's son, Donald, of Oshawa were guests of friends in town for a brief stay this week.

The regular quarterly meeting of the Sunday school executive of Saint Andrew's Church will be held on Tuesday, October 6, at 8 p.m., when business of importance will be considered.

Jack Byam, formerly of Peterborough spent the week-end with his parents, Mr. and Mrs. J. L. Byam, leaving on Monday for Toronto having received a promotion and now holding the position of assistant manager of the King street east branch of the Woolworth stores, in the Queen City.

Congratulations are in order to the winners of the Baptie Scholarship for 1931-32, Mary Armstrong, elder dadughter of Mr. and Mrs. Ernest Armstrong having taken first place with highest marks among Cavan pupils who passed the high school entrance examination last June. Joe Armstrong, son of Mr. and Mrs. Reginald Armstrong, had the second highest marks and so is also a winner of the Scholarship prize. The framed certificates, and the cheques, which go with the Scholarship are presented at the annual nomination meeting for the Cavan municipal council in December.

Miss Mary was a pupil of Miss Cane at Whitfield's school last term, her aunt, Miss Ethel McKnight, for some years a very successful teacher in this school section, having trained her niece thoroughly in the work to be covered. Master Joe Armstrong is a pupil of Miss Ruth Staples at the Cork school, second line, Cavan, and has been a honor pupil at examination time practically from the beginning of his school days.

Bethany

The many friends of Mr. William McCartney who underwent a critical operation in Nicholls Hospital, Peterborough a week ago, will be pleased to learn that he is steadily making progress toward recovery.

Mr. Victor McCartney, of Cornwall left on Monday to resume his duties there after attending very closely on his father, while in the hospital.

Mr. J. J. Preston was a business visitor to Toronto on Monday.

The Young People's Association of the United Church has resumed its weekly meetings. The pastor, Rev. Mr. Scott was in charge of the meeting held this week when the following officers were elected: Bert Monk, president; Muriel Patterson, secretary; Kathleen Steer, assistant secretary; Helen Paton, pianist; Lawrence Steer, assistant; Miss Jackson, Missionary convenor; Miss Cochrane, citizen convenor; Miss H. Jackson, fellowship convenor; John Stubbington, social and literary convenor.

It was decided, on motion, that each member help to defray expenses of a social function to be held in the near future. The Young People's Convention will be held in Bethany United Church on October 9, with afternoon and evening sessions.

The young people held their regular weekly meeting on September 24, when it was decided that the money remaining from the weiner festivity be used to decorate the church for the convention. A committee was appointed to attend to the decorations for the convention, the personnel being Mrs. Payne, Miss Jackson, Miss H. Jackson. Each person will donate five cents to purchase ribbon to be worn by members of the Bethany Y.P.S. at the convention. The program numbers include explanation of the lesson by Miss Jackson; solo, Miss Hazel Jackson; responsive reading, Mr. Payne; topic, Mrs. Payne; instrumental, Jack Clark.

REV. LENNOX GIVES FAREWELL SERMON

Girl Guides and Members of Eastern Star Honor Mrs. Lennox

HAVELOCK, Oct. 1 (Examiner Correspondence)—The "New Birth" was the subject chosen by Rev. John Lennox, D.D., as a farewell message to the large congregation which had assembled at Knox Presbyterian Church on Sunday evening to hear him preach for the last time as minister of the church here. Visitors were in attendance from Hastings, Norwood, Trent River and the surroundin, country, as well as from the other local churches.

Dr Lennox spoke from the text John 3, verse 2: "We know that thou art a teacher come from God."

Prior to the sermon Dr. Lennox said he was not leaving Havelock because he had to do so; that he liked the people and the village, and had always looked upon it as home. However in some mysterious way the congregation of St. Andrew's Presbyterian Church at Huntsville had been led to ask him to supply in the pulpit for a Sunday in August while he was on his vacation, and the result had been an unanimous call to be their minister. In making his decision he had looked upon this as a call from God to work in another part of His vineyard.

Mrs. Porter, Norwood, favored the congregation with an appropriate vocal solo which was most impressively sung. Dr. Lennox also sang a solo by special request. An anthem was rendered by the choir, the duet being taken by Mrs. T. C. Jamieson and Mr. Will Martin.

Presentation Made

Members of Havelock first company Girl Guides paid an informal visit to the home of Mrs. (Dr.) Lennox on Saturday evening and presented her with a handsome sandwich plate on the eve of her departure for Huntsville. Mrs. Lennox has been commissioner of the Guides since their organization here two years ago, and the girls felt that they could not let her leave Havelock without expressing in some way their regret at her departure.

Mrs. Lennox thanked them most coordially for their lovely present, and assured them that she would always cherish fond memories of pleasant associations, and have a warm spot in her heart for the Havelock Guides.

A very pleasant evening was spent at the home of Mr. and Mrs. Robert Anderson, Havelock on Monday evening, Sept. 28th when about twenty-five members of the Eastern Star assembled there to honor Mrs. (Dr.) Lennox, before her departure for Huntsville, where Dr. Lennox has been called by St. Andrew's Presbyterian Church.

Mrs. Lennox was presented with a handsome radio lamp and an address, the presentation being made by Mrs. Robert Buchanan, and the address read by Mrs. Hugh Brown.

Mrs. Quinn Honored

The members took this occasion also to present Mrs. Quinn of Peterborough, formerly of Havelock with a pair of lovely silver salt and pepper shakers, and an address, the presentation being made by Mrs. Harold Mathison, and the address read by Miss E. Wright. Mrs. Quinn was a former organist of the Eastern Star here and left a short time ago to take up residence in Peterborough.

The ladies thanked the members for th kindness in a few well chosen words, and refreshments were then served. Afterwards the ladies took their dparture with every good wish for the kindness in a few well chosen their departure with every good wish Mrs. Lennox leave here on Thursday to take up residence in Huntsville.

OUR MAIL

Dear Anne:

I just discovered your letter of the 14th to-day, in the mail box. The postman had not used our box, being lately put up, and I had neglected to look in it. No doubt you looked for an answer sooner.

You certainly may keep the pansy and I am sending my last effort too. I need a little yellow for the centre, do I not?

I am glad, very glad, that my offer to knit is appreciated so much. I would be pleased to receive wool at any time now. Also, if the neighbors would send in any little odds and ends of wool, I would like to crochet up a small quilt.

Yours sincerely,
DO-IT-NOW.

I did wonder why you did not reply, Do-It-Now, and feared that you were ill, but I am pleased, indeed, to have your letter and to know that you are not ill. I will forward all the wool that is sent to me, and I know that the neighbors will fall in with your offer. Thanking you again,

Anne Wilcox

Eastern Columbia is to have a new air service.

Why Let Your Skin Age

Protect your skin with this new wonderful Face Powder and let MELLO-GLO give you that youthful bloom. Made by a new French process—stays on longer, prevents large pores, beautifies your complexion. Does not irritate the skin or give a pasty look. Purest face powder made. Try MELLO-GLO and you'll love it. Sold through all Druggists and at Toilet Goods Counters.

WOOLER

Mr. and Mrs. L. C. McColl and family spent Sunday at Massasaga Park.

Mr. and Mrs. Wilfred Simpson of Detroit returned home after spending a holiday with their parents, Mr. and Mrs. L. C. McColl.

Mr. and Mrs. Raymond Scott returned from their summer home at Weseliinkvou Lake and are now finishing the decoration of their new home which is much admired by their friends.

FREE

Six Safedge glasses free with each purchase of six 30-oz.—or one dozen 12-oz. bottles of

CANADA DRY

The Champagne of Ginger Ales

At the regular price

25c *per* 30-oz. *bottle*

15c *per* 12-oz. *bottle*

(plus bottle deposit)

HERE'S a chance for you to thrill with the sparkling cheer of Canada Dry Ginger Ale, and in addition acquire a beautiful set of green-glass tumblers for your table. For a limited time, you can get one of these famous, thin-blown Safedge glasses with each 30-ounce bottle of Canada Dry or with two 12-ounce bottles.

You can learn the economy of the new large bottle, and at the same time profit by the purchase. Buy one dozen (or half dozen) bottles of this fine beverage and furnish your crystal-closet with a complete set of these unusual glasses.

Guaranteed not to chip

Safedge glasses have a patented rim which cannot damage. They'll take a great deal of bouncing about in the dishpan, and knocking against hard surfaces. Yet they never chip. They're beautiful, serviceable, and sanitary. They'll please your family and friends.

This glass-offer expires as soon as the limited number of glasses is gone. So act immediately. Order from your dealer, *now!*

NEIGHBORLY NOTES

Please Phone items to 1600 or 1601

Mr. and Mrs. Donald Campbell announce the engagement of their eldest daughter, Mary Lillian to Claude Wellington Justice, Noranda, Quebec, son of Mr. and Mrs. John Justice of Winnipeg. The marriage to take place quietly the middle of October.

• • •

Mr. Earl H. Petrie of Cedar Hedge Farm, Otonabee, has gone to Guelph to enter his first year of study at the Ontario Agricultural College.

• • •

Mr. T. M. McFadden celebrates a birthday anniversary to-day.

• • •

The many friends of Mr. Fred Brooks, of 199 Dalhousie Street, will be glad to know that he is progressing favorably after his recent operation in Nicholls Hospital.

• • •

Mr. William Scott of 109 Hunter Street East, celebrates to-day the eightieth anniversary of his birth.

• • •

Mrs. A. Graham, Water Street, leaves to-night for Montreal, to sail on the C.P.R. Duchess of Atholl to spend the winter with relatives in Scotland.

• • •

Miss Isobel Fry entertained at a delightful kitchen shower in honor of Mrs. A. R. Jones (nee Frances Andrews), a recent bride. A large number of pretty and useful articles were presented to the bride, and afterwards a jolly evening was spent playing bridge, the prize going to the guest of honor. Dainty refreshments were served by the hostess.

• • •

Dr. A. Anderson, of Edmonton, Alberta, who has been attending the convention of the American Hospital Association in Toronto, spent a few days this week with his brother, Mr. Robert Anderson, Oxford Street.

• • •

Mr. W. Blackwell and Miss Mabel Collins entertained at the tea hour yesterday afternoon at the home of Mrs. Blackwell on Benson Avenue, to augmment the funds of the Church Women's Association of St. John's Church. A number of ladies spent a pleasant hour in the bright living-room and enjoyed a cup of tea served from a table arranged with a lace cloth and a black satin glass bowl filled with white phlox and purple Michaelmas daisies. Tea was poured by Mrs. John Comstock, assisted by Mrs. J. D. Collins and Miss Mabel Collins. Miss Margaret English officiated as treasurer.

• • •

Mrs. H. Kingdon, Aylmer Street, has returned from Guelph, where she was called owing to the illness of her daughter Helen, who was operated on for appendicitis. Miss Kingdon is out of the hospital now and is improving rapidly.

• • •

Mr. Homer Ruiter, of Cowansville, Que., is the guest of his parents, Mr. and Mrs. E. J. Ruiter, Gilmour Street.

• • •

Members of the staff of the Bell Telephone Company enjoyed a jolly weiner roast last night, near Buckhorn. This outing took the place of the annual picnic staged by the staff.

• • •

Miss Margaret McCulloch, daughter of Dr. and Mrs. J. M. McCulloch, Charlotte street, has returned to St. Hilda's College, Toronto, to commence her second year of study of Modern Languages at the University of Toronto.

• • •

Dr. and Mrs. F. P. McNulty and family have returned to the city after spending the summer at Chemong Park.

• • •

Mrs. F. Chapman, Brock street, celebrates a birthday anniversary today.

• • •

Miss Marian Trestle of Oshawa is visiting Mr. and Mrs. L. O. Pearse 435 Rogers street.

• • •

Mrs. M. Heard, Mrs. K. M. Heard and Mrs. S. W. Stanley, of Toronto, also Mr. and Mrs. S. E. Anderson of Chicago, were visitors this week at the home of Mr. and Mrs. B. Heard, George street.

• • •

Mrs. J. Miller, London street, leaves tonight for Montreal to sail on the C. P. R. Duchess of Atholl for Scotland, where she will spend the winter with relatives.

• • •

Miss May Martin and Miss Violet Jude of Oshawa were recent visitors at the home of Mrs. S. Martin and Mrs. Morton, 213 Stewart street.

• • •

The Rev. W. Allan of Toronto motored down today to spend a few hours in the city.

• • •

The 57th Regimental Chapter I.O.D.E. held one of their first bridge parties of the season in the Armouries yesterday afternoon, when the last group of members on the alphathetic list acted as hostesses. These included Mrs. W. J. Sharpe, Mrs. T. Skinner, Mrs. C. Wiggins, Mrs. P. Wallace, Mrs. S. Touchbourn, Mrs. T. W. H. Young, Mrs. H. M. Yelland, with Miss I. Wesley acting as convenor. The guests were received by the Regent, Mrs. T. W. H. Young and the hostesses in charge, and a very enjoyable afternoon was spent in cards with seventeen tables playing. The prizes were won by Mrs. D. A. Loomis and Mrs. J. Cridland. Among those present were Mesdames T. W. H. Young, R. G. Cottrell, R. E. Clark, J. Clegg, D. A. Loomis, F. Miller, B. Poole, C. H. Cheverill, A. R. Jones, M. Breckenridge, W. H. Saunders, W. B. Miller, W. G. Howden, G. Helson, S. Touchburn, W. Hughes, C. Wiggins, G. Groombridge, R. E. Layfield, W. Rogers, Wightman, J. S. Bell, A. W. MacPherson, J. S. Boyd, C. D. Hewett, F. K. Stanley, J. Bentley, T. W. Hay, C. Newman, J. Cridland, K. Dishart, G. Perks, W. H. Peryer, R. E. Knox, E. Rigby, H. M. Yelland, D. Carmichael, P. Fuller, J. Detcher, C. S. Stapleton, F. H. Dearborn, W. Preston, R. E. Birdsall, Fowlds, H. Kingdon, H. H. Lankford, W. Ashby, W. H. Arthurs, Sharp, T. Skinner, the Misses E. Higgins, I. Wesley, G. Denne, E. Wade, M. Rogers, Bolton, M. Higgins, E. Scott.

ROYAL FAMILY SEE THE CHAPLIN FILM

"City Lights" at Balmoral Castle by Royal Command

The King and Queen and the Duke and Duchess of York, a few nights ago, witnessed Charlie Chaplin's film, "City Lights," which was shown by royal command at Balmoral Castle. The ballroom at the castle, its walls decorated with the heads of stags brought down by members of the royal family, was transformed into a miniature cinema theatre by London experts who brought with them projecting machines and a screen about half the ordinary size.

Between two and three hundred witnessed the picture, including a number of guests, the members of the royal household and tenants on the royal estates. Three years ago "The Circus," another of Chaplin's pictures, was shown at the castle during the King's stay on the Deeside.

Stocks of Russian lumber in Argentina are reported to total 18,000,000 board feet and forced liquidation of the Soviet local trade organization is expected.

Just Between Us

That Body of Yours

A daily chat with Examiner ne... conducted by Anne Wilco...

...on, M.D

Work and activity are often confused, one with the ...HAUSTION.

• • • • • • •

The fact that bustling about gives an impression ...ed mentally and accomplished reaots on the worker to make him feel that ...entration unable done. ...emory not what

• • • • • • •

In reality the more activity the less efficiency. ...taking the same

• • • • • • •

Experts are employed in large factories and other ...rdinary pursuits, for the very object of seeing to what degree the activity ...irritable over- ed, as this means more can be done. ...metimes restless.

• • • • • • •

Each motion not only uses up energy, but takes ...ache, indigestion, our unnecessary motion, the worker is saved in two way ...th vague pains in it possible to increase the output without in any way ...body? more than before. ...what is called

• • • • • • •

The expert does no manual work, but this does no... Yet if given a is not working. He is probably working hardest of all. ...n by your doctor ...at you were also

• • • • • • •

The homemaker who sits down quietly and plans ...y sign of organic simplify physical activity, may appear to be resting ...vous system or of true that her body is quiet, but she is actually working ...any other organ she gets up to do the physical work. ...sun, everyday lan ...ply tired out.

• • • • • • •

The active part of work keeps her body in motion ...r Buzzard, whose keeps her brain active. Such division of accomplishm... ...ous exhaustion is the physique in good form, without overtaxing it, whil... ...us that the large it develops the power of thought and prevents the ...ts who seek advice sluggish. ...nervous exhaustion

• • • • • • •

Planning work well requires mental exercise. ...of two classes, the ...epressed type. One

• • • • • • •

The person who thinks of work as physical acti... ...the two types was delusion. It is the mental work that is of major imp... ...ype would come to ou it physical labor exhausts without producing the ...ngly and with hope, ...ssed type had to be

• • • • • • •

The homemaker should not think, because she s... ...will, an stated that her tasks, and tries to save herself useless activity tha... ...only come to please ing; that only when she is exercising she is accompli... ...be blamed his illness

• • • • • • •

Housework is one of the healthiest occupations ...other people, where- inactive work and active work. ...ype placed the blame ...anxiety type was ...k distraction and to ...emporarily, but the ...oided distraction and ...The depression was ...borst in the morning. ...e disturbed, but wak- ...The typical anxiety ...t must naturally de- ...ause. If the exhaust- ...caused by overwork, ...no complications, it ...yield to rest and ...tion due to some in ...blood—teeth, tonsils, intestine—the removal of this infection should be the first thought.

Nervous exhaustion due to some anxiety would require treatment or an attempt to remove or lessen the effects of what was causing it.

The individual suffering with the depressed type needed the most careful treatment—unremitting sympathy and encouragement day after day and a mild degree of persuasion.

SCHOOL FAIR IS HELD AT KEENE

Six Schools Are Represented In Parade—24 Head of Livestock Shown.

PRIZE WINNERS

KEENE, Oct. 1 (Examiner Correspondence) — Keene School Fair was held on Thursday and was a success from every standpoint except possibly that of the weather. Showers threatened and a cold wind drove spectators from the grand stand but for most of the events the sun shone.

Twenty-four head of livestock were shown, the biggest entry this year. J. B. Nelson complimented the children on this, also on the quality of the exhibits inside the town hall, notably the apples.

Six schools were represented in the parade with their teachers: Lang with Mr. Johnston; Mather's Corners, Miss Cameron; Providence, Miss Jean McIntyre; Sixth Line, Miss Elmhirst; Keene, Miss McCarthy and Mrs. Cameron.

Miss Marjorie Plunkett had the highest number of points. The results of the contests were as follows:—

Recitations — Annie Richardson, Margaret Manley, Elva Adamson, Bernice Bidgood.

Reading — Duncan Drummond, Marjorie Plunkett, Donald McCarthy, Dorothy McIntyre.

Speaking — Thelma Henderson, Hazel Manley, William Campbell.

Singing, senior—Jack Bolin, Catherine Bolin, Agnes Weir, Isabel Thompson, Jack Stark.

Singing, junior—Margaret Thompson.

Spelling match—Isabel Thompson, Dorothy McIntyre, Isabel Short, Thelma Henderson, Grace Eason, Doris Houle.

Week naming—Grace McCarthy, Marjorie Plunket, Jean Stark, Marilyn McCarthy, Darwin Manley, Dorothy MacIntyre.

Potato judging—Jim Stark, George Henderson, Jack Doris, John Weir, Keith Pimmett, Mac Short. High team, S.S. No. 14.

Grain judging—Harold Plunkett, Earl Rylott, Fred Stillman, Allan Davis, Hugh McFarlane, Frank Doris. High team S.S. No. 4.

School lunch judging — Thelma Henderson, Marybelle Humphries, Jean Stark, Agnes Weir, Eleanor McCarthy, Dorothy Davis. High teams S.S. No. 14.

FLEETWOOD W.A.

FLEETWOOD, Oct. 1 (Examiner Correspondence) — About twenty ladies gathered at the home of Mrs. Albert Finnie, Fleetwood, for the October meeting of the Women's Association, the date being a week earlier than regularly on account of the coming bazaar.

The president, Mrs. Tisdale, was in the chair, and Mrs. Kinley, the secretary, who has been absent for some months through illness, took her place again.

The roll call was answered by Scripture verses and the special business of the meeting commenced.

The president explained the call for help from the west and a list of donations of vegetables and fruits was taken from the members present to be left at Bethany parsonage during the coming week. The gifts promised were most generous and will be taken by truck to Peterborough with donations from the Bethany and Yelverton appointments to be loaded for free passage on the C.P.R. cars.

The goods for sale at the bazaar, taking place two days following the meeting, were priced for sale with Mrs. McKinley and Mrs. Werry placing the tickets on same.

The committees for selling and service of supper were then formed. Miss M. Werry and I. Shea were appointed to take charge of the candy booth and Mrs. Charles Staples and Mrs. L. McKinley the fancy good booth.

The fish pond is to be in charge o... Mrs. W. Neals and Mrs. Lloyd Staples.

Chris. Cummiskey and L. Werry were appointed to sell tickets.

Mrs. Archie Staples and Mrs. James Neals were selected to serve the plate and Mrs. A. Finnie and Mrs. Leslie t... make the tea. Archie Wilson, Edmund Staples, Mervin Sutton and M... Hamilton were named to pour tea.

Mrs. Tisdale and Mrs. J. Ha... formed the reception committee.

Following the unusually long business session, a social half hour w... spent, with refreshments served by t... hostess, Mrs. Finnie, assisted by Mr... Cummiskey and Miss I. Leslie.

WEDDING GUESTS BOMBE...

Bride and Bridegroom Return Fi... of Their Friends

After they had survived a barrag... of confetti, a bride and bridegroom, at Cheam, England, chartered a... aeroplane at Croydon aerodrome an... "bombed" the wedding reception with bags of flour.

They scored several hits in the garden of the bridegroom's parents' house.

Two bank building being erec... in Bogota, Colombia, were design... by Americans.

GOOD PERFORATIONS
Interlake
PURE—SOFT—ABSORBENT
10c per roll—3 for 25c
MADE IN CANADA
Do not accept substitutes
Interlake Toilet Tissue

Freiburg ...on ...y ..
Now in English
Motion Picture
...NACHT SR. with ...EORG FASSNACHT S... AS JUDAS FASSNACHT MOTHER
...e company in the COLLEGIAT... week of November 16th—21...

WEEK-END SALE
DRESSES
AND
COATS

Smart Afternoon Dresses
Regular Values $10.95 to $14.95 7.95
In fact dresses of the better kind. All on sale at this unusual price. Most of these dresses are selling at less than the manufacturers prices, and includes silks and satins in green, black and brown in sizes 14 to 44.

47 Odd Dresses
Reg. $7.95 to $17.50 While They Last 3.95
Every dress selected from our regular stock and reduced down in price for immediate clearance. Georgette and Canton Crepe. Sizes for misses and women.

Smart Light Weight Wool Satin & Georgette Dresses 14.95
High lights in the stage of fashions. All copies of exclusive high price imported garments. You'll like the styles, the materials and be pleased to pay such a moderate price for such lovely new dresses.

Knitted Suits New Styles 17.50
New styles, just received. Smart three-piece models. Sizes 14 to 20.

The Season's Smartest
Coat Fashions
Featured in Popular Price Groups:
$29.75 $39.75
$35.00 $45.00
Hundreds of fashionable coats to choose from in fine chongo, brouche and broadcloth in shades of green, wood browns and black. Full silk crepe lined and warmly interlined and nicely trimmed with all the popular wanted furs. Sizes 14 to 46.

SPECIAL
Friday and Saturday, women's and misses' smart fur trimmed coats. On sale at each $19.95

McNabb's
369 GEORGE STREET

FASHI...

A darling ... tailored mod... Note the ... plaited at th... The neckli... ure is so n... also be ma... with banded... Style No. ... 6, 8, 10 and ... Size 8 re... with ½ yar... Brown a... gingham w... ing. French bl... so refreshin... Wool chal... cloth printe... steds are ... model. Be sure ... pattern. S... preferred). Price of ... Our larg... now to dr... very little ... attractive ... and childr... Price of ...

The Exam... Please ... Pattern ... Size .... My Nam... Address ... ... In en... Allow...

HAD W... At Sout... a watchm... 14 days ... ployment ... ed that m... at the em... he had w... vious Fri... although ... by the co...

...at healthful tomatoes ...this DELICIOUS WAY

When you come in from the chill of an autumn day and sit down to a bowl of Campbell's Tomato Soup, piping hot—man alive, it warms your heart as well as your body.

Its ruddy color is so happy and inviting. Its aroma whets your appetite. Every spoonful of this glorious soup is brimming with health and alive with the tang and flavor of finest, sun-ripened Canadian tomatoes.

Serve Campbell's Tomato Soup today—you can prepare it in next to no time. You simply add an equal quantity of cold water, bring to a boil, simmer a few minutes and serve. If you want the best Cream of Tomato Soup you ever tasted, just follow easy directions on the label.

CAMPBELL SOUP COMPANY LTD New Toro... ...ins 47c

On Campbell's Soup I always dine, And do my bit To make things shine!

...OUP DAYS ...& WHITE SOUP
...& White Soup and let its good- ...index of the excellence of the ...follow. Its unusual rich flavor ...someness are imparted by the ...hered vegetables and meat pro- Ontario farms.
...Cans 19c
...wick ... 19c
...HES 23c
Red & White Soups
8 Popular Kinds
Tomato
Vegetable
Ox Tail
Celery
Asparagus
Vegetable Beef
Chicken with Rice
Green Pea
LUX FLAKES Small Pkg. 2 for 15c
...bs. for 39c
...y 2 tins for 19c
...ERS 4 for 25c Highest Quality
...RUP Crown Brand 5 LB. Tins 33c
A CROWN BRAND Finest Quality Black, Green or Mixed 1 lb. Pkg. 39c
...LOUR FINEST PASTRY RED & WHITE 24 lb. Bag 59c
BUTTER—CHOICE CREAMERY—2 lbs. . . 45c
BUTTER—SERVUS BRAND—lb. Finest Quality 26c
Clark's PORK AND BEANS Large Tin 17c
PEP Kellogg's 2 Pkgs. for 23c
SELOX 2 Pkgs. for 25c
CATSUP Tiger Brand Large Btl. 15c
RICE Blue Rose Choice 4 lbs. for 25c
...E STORES
...d & White Stores Stock a Complete Line of Cured Meats, Fresh Fruits and Vegetables
...OOK FOR
Quality always higher than Price

NEIGHBORLY NOTES

Please Phone Items to 1000 or 1001

Mr. and Mrs. Donald Campbell announce the engagement of their eldest daughter, Mary Lilian to Claude Wellington Justice, Notarda, Quebec, son of Mr. and Mrs. John Justice of Winnipeg. The marriage to take place quietly the middle of October.

• • •

Mr. Earl H. Petrie of Cedar Hedge Farm, Otonabee, has gone to Guelph to enter his first year of study at the Ontario Agricultural College.

• • •

Mr. T. M. McFadden celebrates a birthday anniversary to-day.

• • •

The many friends of Mr. Fred Brooks, of 199 Dalhousie Street, will be glad to know that he is progressing favorably after his recent operation in Nicholls Hospital.

• • •

Mr. William Scott of 109 Hunter Street East, celebrates to-day the eightieth anniversary of his birth.

• • •

Mrs. A. Graham, Water Street leaves to-night for Montreal, to sail on the C.P.R. Duchess of Atholl to spend the winter with relatives in Scotland.

• • •

Miss Isobel Fry entertained at a delightful kitchen shower in honor of Mrs. A. R. Jones (nee Frances Andrews), a recent bride. A large number of pretty and useful articles were presented to the bride, and afterwards a jolly evening was spent playing bridge, the prize going to the guest of honor. Dainty refreshments were served by the hostess.

• • •

Dr. A. Anderson, of Edmonton Alberta, who has been attending the convention of the American Hospital Association in Toronto, spent a few days this week with his brother, Mr. Robert Anderson, Oxford Street.

• • •

Mr. W. Blackwell and Miss Mabel Collins entertained at the tea hour yesterday afternoon at the home of Mrs. Blackwell on Benson Avenue, to augmment the funds of the Church Women's Association of St. John's Church. A number of ladies spent a pleasant hour in the bright living-room and enjoyed a cup of tea served from a table arranged with a lace cloth and a black satin glass bowl filled with white phlox and purple Michaelmas daisies. Tea was poured by Mrs. John Comstock, assisted by Mrs. J. D. Collins and Miss Mabel Collins. Miss Margaret English officiated as treasurer.

• • •

Mrs. H. Kingdon, Aylmer Street, has returned from Guelph, where she was called owing to the illness of her daughter Helen, who was operated on for appendicitis. Miss Kingdon is out of the hospital now and is improving rapidly.

• • •

Mr. Homer Ruiter, of Cowansville Que., is the guest of his parents, Mr. and Mrs. E. J. Ruiter, Gilmour Street.

• • •

Members of the staff of the Bell Telephone Company enjoyed a jolly weiner roast last night, near Buckhorn. This outing took the place of the annual picnic staged by the staff.

• • •

Miss Margaret McCulloch, daughter of Dr. and Mrs. J. M. McCulloch, Charlotte street, has returned to St. Hilda's College, Toronto, to commence her second year of study of Modern Languages at the University of Toronto.

• • •

Dr. and Mrs. F. P. McNulty and family have returned to the city after spending the summer at Chemong Park.

• • •

Mrs. F. Chapman, Brock street, celebrates a birthday anniversary today.

• • •

Miss Marian Treslse of Oshawa is visiting Mr. and Mrs. L. O. Pearse 435 Rogers street.

• • •

Mrs. M. Heard, Mrs. K. M. Heard and Mrs. S. W. Stanley, of Toronto, also Mr. and Mrs. S. E. Anderson of Chicago, were visitors this week at the home of Mr. and Mrs. B. Heard, George street.

• • •

Mrs. J. Miller, London street, leaves tonight for Montreal to sail on the O. P. R. Duchess of Atholl for Scotland, where she will spend the winter with relatives.

• • •

Miss May Martin and Miss Violet Jude of Oshawa were recent visitors at the home of Mrs. S. Martin and Mrs. Morton, 213 Stewart street.

• • •

The Rev. W. Allan of Toronto motored down today to spend a few hours in the city.

• • •

The 57th Regimental Chapter I.O.D.E. held one of their first bridge parties of the season in the Armouries yesterday afternoon, when the last group of members on the alphabetic list acted as hostesses. These included Mrs. W. J. Sharpe, Mrs. T. Skinner, Mrs. C. Wiggins, Mrs. P. Wallace, Mrs. S. Touchbourn, Mrs. T. W. H. Young, Mrs. H. M. Yelland, with Miss I. Wesley acting as convenor. The guests were received by the Regent, Mrs. T. W. H. Young and the hostesses in charge, and a very enjoyable afternoon was spent in cards with seventeen tables playing. The prizes were won by Mrs. D. A. Loomis and Mrs. J. Cridland. Among those present were Mesdames T. W. H. Young, R. G. Cottrell, R. E. Clark, J. Clegg, D. A. Loomis, F. Miller, B. Poole, C. H. Cheverill, A. R. Jones, M. Breckenridge, W. H. Saunders, W. B. Miller, W. G. Howden, G. Helson, S. Touchburn, W. Hughes, C. Wiggins, G. Groombridge, R. E. Layfield, W. Rogers, Wightman, J. S. Bell, A. W. MacPherson, J. S. Boyd, C. D. Hewett, F. K. Stanley, J. Bentley, T. W. Hay, C. Newman, J. Cridland, K. Dishart, G. Perks, W. H. Peryer, R. E. Knox, E. Rigby, H. M. Yelland, D. Carmichael, P. Fuller, J. Detcher, C. S. Stapleton, F. H. Dearborn, W. Preston, R. E. Birdsall, Fowlds, H. Kingdon, H. H. Lankford, W. Ashby, W. H. Arthurs, Sharp, T. Skinner, the Misses E. Higgins, I. Wesley, G. Denne, E. Wade, M. Rogers, Bolton, M. Higgins, E. Scott.

WEEK-END SALE

DRESSES AND COATS

Smart Afternoon Dresses
Regular Values $10.95 to $14.95 7.95

In fact dresses of the better kind. All on sale at this unusual price. Most of these dresses are selling at less than the manufacturers prices, and includes silks and satins in green, black and brown in sizes 14 to 44.

47 Odd Dresses
Reg. $7.95 to $17.50 While They Last 3.95

Every dress selected from our regular stock and reduced down in price for immediate clearance. Georgette and Canton Crepe. Sizes for misses and women.

Smart Light Weight Wool Satin & Georgette Dresses 14.95

High lights in the stage of fashions. All copies of exclusive high price imported garments. You'll like the styles, the materials and be pleased to pay such a moderate price for such lovely new dresses.

Knitted Suits New Styles 17.50

New styles, just received. Smart three-piece models. Sizes 14 to 20.

The Season's Smartest

Coat Fashions

Featured in Popular Price Groups:

$29.75 $39.75 $35.00 $45.00

Hundreds of fashionable coats to choose from in fine chongo, brouche and broadcloth in shades of green, wood browns and black. Full silk crepe lined and warmly interlined and nicely trimmed with all the popular wanted furs. Sizes 14 to 46.

SPECIAL

Friday and Saturday, women's and misses' smart fur trimmed coats. On sale at each **$19.95**

McNabb's

369 GEORGE STREET

Just Between Us Women

A daily chat with Examiner neighbors conducted by Anne Wilcox

Work and activity are often confused, one with the other.

• • • • • • •

The fact that bustling about gives an impression of getting things accomplished reacts on the worker to make him feel that much is getting done.

• • • • • • •

In reality the more activity the less efficiency.

• • • • • • •

Experts are employed in large factories and other business concerns for the very object of seeing to what degree the activity can be diminished, as this means more can be done.

• • • • • • •

Each motion not only uses up energy, but takes time. By cutting our unnecessary motion, the worker is saved in two ways thereby making it possible to increase the output without in any way taxing the worker more than before.

• • • • • • •

The expert does no manual work, but this does not indicate that he is not working. He is probably working hardest of all.

• • • • • • •

The homemaker who sits down quietly and plans her housework to simplify physical activity, may appear to be resting at the time. It is true that her body is quiet, but she is actually working as hard as when she gets up to do the physical work.

• • • • • • •

The active part of work keeps her body in motion, the mental part keeps her brain active. Such division of accomplishment tends to keep the physique in good form, without overtaxing it, while at the same time it develops the power of thought and prevents the brain from getting sluggish.

• • • • • • •

Planning work well requires mental exercise.

• • • • • • •

The person who thinks of work as physical activity labors under a delusion. It is the mental work that is of major importance since without it physical labor exhausts without producing the best results.

• • • • • • •

The homemaker should not think, because she sits down and plans her tasks, and tries to save herself useless activity that she is doing nothing; that only when she is exercising she is accomplishing.

• • • • • • •

Housework is one of the healthiest occupations because it combines inactive work and active work.

FASHION SERVICE

A darling school dress is this little tailored model of tweed-like cotton.

Note the circular cut skirt is box-plaited at the front, so entirely new.

The neckline with front tab closure is so neat and smart. It may also be made with short sleeves with banded cuffs.

Style No. 3314 may be had in sizes 6, 8, 10 and 12 years.

Size 8 requires 2 yards 35-inch, with ⅛ yard 35-inch contrasting.

Brown and white tiny checked gingham with yellow trim is fetching.

French blue linen with white is so refreshingly smart.

Wool challis prints, cotton broadcloth prints, pique and sheer worsteds are practical for this cute model.

Be sure to fill in the size of the pattern. Send stamps or coin (coin preferred).

Price of pattern 15 cents.

Our large Fashion Book shows how to dress up to the minute at very little expense. It contains most attractive Paris designs for adults and children embroidery, etc.

Price of book 15 cents.

The Examiner:
Please order for me:—
Pattern Number.....
Size .....
My Name.....
Address .....
.....
I enclose 15c in payment.
Allow five days for return

ROYAL FAMILY SEE THE CHAPLIN FILM

"City Lights" at Balmoral Castle by Royal Command

The King and Queen and the Duke and Duchess of York, a few nights ago, witnessed Charlie Chaplin's film, "City Lights," which was shown by royal command at Balmoral Castle. The ballroom of the castle, its walls decorated with the heads of stags brought down by members of the royal family, was transformed into a miniature cinema theatre by London experts who brought with them projecting machines and a screen about half the ordinary size.

Between two and three hundred witnessed the picture, including a number of guests, the members of the royal household and tenants on the royal estates. Three years ago "The Circus," another of Chaplin's pictures, was shown at the castle during the King's stay on the Deeside.

Stocks of Russian lumber in Argentina are reported to total 18,000,000 board feet and forced liquidation of the Soviet local trade organization is expected.

HAD WORK AND DOLE TOO

At Southport, Eng., Nathan Ball, a watchman, was sent to prison for 14 days for a breach of the unemployment insurance act. It was stated that more than once when asked at the employment exchange whether he had worked since signing the previous Friday he said he had not, although he had been given work by the corporation.

That Body of Yours

By James W. Barton, M.D

NERVOUS EXHAUSTION.

Are you easily tired mentally and physically, lack concentration, unable to make decisions, memory not what it used to be, not taking the same interest in your ordinary pursuits, depressed, agitated, irritable, overreactive to noise, sometimes restless, complaining of headache, indigestion, heart palpitating, with vague pains in various parts of the body?

If so you have what is called nervous exhaustion. Yet if given a thorough examination by your doctor it would be found that you were absolutely free from any sign of organic disease of the nervous system or of a serious disease of any other organ in the body.

To put it in plain, everyday language, you are simply tired out.

Sir E. Farquhar Buzzard, whose definition of nervous exhaustion is quoted above, tells us that the large majority of patients who seek advice for symptoms of nervous exhaustion belonged to one of two classes, the anxiety type, the depressed type. One distinction between the two types was that the anxiety type would come to the physician willingly and with hope, whereas the depressed type had to be brought against his will, and stoutly that he was not ill; had only come to please his family.

The anxiety type blamed his illness on his work, or on other people, whereas the depressed type placed the blame on himself. The anxiety type was more apt to seek distraction and to benefit by it temporarily, but the depressed type avoided distraction and other people. The depression was always at its worst in the morning, sleep might not be disturbed, but waking was horrible. The typical anxiety type slept badly.

Now treatment must naturally depend upon the cause. If the exhaustion were really caused by overwork, and there were no complications, it would certainly yield to rest and change. Exhaustion due to some infection in the blood—teeth, tonsils, intestine—the removal of this infection should be the first thought.

Nervous exhaustion due to some anxiety would require treatment or an attempt to remove or lessen the effects of what was causing it.

The individual suffering with the depressed type needed the most careful treatment—unremitting sympathy and encouragement day after day and a mild degree of persuasion.

SCHOOL FAIR IS HELD AT KEENE

Six Schools Are Represented In Parade—24 Head of Livestock Shown.

PRIZE WINNERS

KEENE, Oct. 1 (Examiner Correspondence) — Keene School Fair was held on Thursday and was a success from every standpoint except possibly that of the weather. Showers threatened and a cold wind drove spectators from the grand stand but for most of the events the sun shone.

Twenty-four head of livestock were shown, the biggest entry this year. J. B. Nelson complimented the children on this, also on the quality of the exhibits inside the town hall, notably the apples.

Six schools were represented in the parade with their teachers: Lang with Mr. Johnston; Mather's Corners, Miss Cameron; Providence, Miss Jean McIntyre; Sixth Line, Miss Elmhirst; Keene, Miss McCarthy and Mrs. Cameron.

Miss Marjorie Plunkett had the highest number of points. The results of the contests were as follows:—

Recitations — Annie Richardson, Margaret Manley, Elva Adamson, Bernice Bidgood.

Reading — Duncan Drummond, Marjorie Plunkett, Donald McCarthy, Dorothy McIntyre.

Speaking — Thelma Henderson, Hazel Manley, William Campbell.

Singing, senior—Jack Bolin, Catherine Bolin, Agnes Weir, Isabel Thompson, Jack Stark.

Singing, junior—Margaret Thompson.

Spelling match—Isabel Thompson, Dorothy McIntyre, Isabel Short, Thelma Henderson, Grace Eason, Doris Houle.

Week naming—Grace McCarthy, Marjorie Plunket, Jean Stark, Marilyn McCarthy, Darwin Manley, Dorothy MacIntyre.

Potato judging—Jim Stark, George Henderson, Jack Doris, John Weir, Keith Pimmett, Mac Short. High team, S.S. No. 14.

Grain judging—Harold Plunkett, Earl Rylott, Fred Stillman, Allan Davis, Hugh McFarlane, Frank Doris. High team S.S. No. 4

School lunch judging — Thelma Henderson, Marybelle Humphries, Jean Stark, Agnes Weir, Eleanor McCarthy, Dorothy Davis. High teams S.S. No. 14.

FLEETWOOD W.A.

FLEETWOOD, Oct. 1 (Examiner Correspondence) — About twenty ladies gathered at the home of Mrs. Albert Finnie, Fleetwood, for the October meeting of the Women's Association, the date being a week earlier than regularly on account of the coming bazaar.

The president, Mrs. Tisdale, was in the chair, and Mrs. Kinley, the secretary, who has been absent for some months through illness, took her place again.

The roll call was answered by Scripture verses and the special business of the meeting commenced.

The president explained the call for help from the west and a list of donations of vegetables and fruits was taken from the members present to be left at Bethany parsonage during the coming week. The gifts promised were most generous and will be taken by truck to Peterborough with donations from the Bethany and Yelverton appointments to be loaded for free passage on the C.P.R. cars.

The goods for sale at the bazaar, taking place two days following the meeting, were priced for sale with Mrs. McKinley and Mrs. Werry placing the tickets on same.

The committees for selling and service of supper were then formed. Miss M. Werry and I. Shea were appointed to take charge of the candy booth and Mrs. Charles Staples and Mrs. L. McKinley the fancy goods booth.

The fish pond is to be in charge of Mrs. W. Neals and Mrs. Lloyd Staples.

Chris. Cummiskey and L. Werry were appointed to sell tickets.

Mrs. Archie Staples and Mrs. James Neals were selected to serve the plates and Mrs. A. Finnie and Mrs. Leslie to make the tea. Archie Wilson, Edmund Staples, Mervin Sutton and Mr. Hamilton were named to pour tea.

Mrs. Tisdale and Mrs. J. Hart formed the reception committee.

Following the unusually long business session, a social half hour was spent, with refreshments served by the hostess, Mrs. Finnie, assisted by Mrs. Cummiskey and Miss I. Leslie.

GOOD PERFORATIONS
Interlake
PURE—SOFT—ABSORBENT
10c per roll—3 for 25c
MADE IN CANADA
Do not accept substitutes

Interlake
Toilet Tissue

WEDDING GUESTS BOMBED

Bride and Bridegroom Return Fire of Their Friends

After they had survived a barrage of confetti, a bride and bridegroom at Cheam, England, chartered an aeroplane at Croydon aerodrome and "bombed" the wedding reception with bags of flour.

They scored several hits in the garden of the bridegroom's parents' house.

Two bank building being erected in Bogota, Colombia, were designed by Americans.

Eat healthful tomatoes this DELICIOUS WAY

When you come in from the chill of an autumn day and sit down to a bowl of Campbell's Tomato Soup, piping hot—man alive, it warms your heart as well as your body.

Its ruddy color is so happy and inviting. Its aroma whets your appetite. Every spoonful of this glorious soup is brimming with health and alive with the tang and flavor of finest, sun-ripened Canadian tomatoes.

Serve Campbell's Tomato Soup today—you can prepare it in next to no time. You simply add an equal quantity of cold water, bring to a boil, simmer a few minutes and serve. If you want the best Cream of Tomato Soup you ever tasted, just follow the easy directions on the label.

CAMPBELL SOUP COMPANY LTD New Toronto, Canada

On Campbell's Soup
I always dine,
And do my bit
To make things shine!

21 KINDS TO CHOOSE FROM

Bean	Consommé	Pepper Pot
Beef	Julienne	Printanier
Bouillon	Mock Turtle	Tomato
Celery	Mulligatawny	Tomato-Okra
Chicken with Rice	Mutton	Vegetable
Chicken Gumbo	Ox Tail	Vegetable-Beef
Clam Chowder	Pea	Vermicelli-Tomato

12c A CAN—INCLUDING CHICKEN WITH RICE

LOOK FOR THE RED-AND-WHITE LABEL

THE EXAMINER PICTURE PAGE

Exit The Victor

This may seem an unusual way to finish a world-famous motorcycle race but circumstances alter cases. D. J. Pirie, a young British architect, crashed into a wall while practicing for the Junior Motor Cycle Grand Prix in the Isle of Man. Although badly smashed up, he crept out of the hospital on the day of the race and covered the tortuous course at a record average of 69.59 miles an hour, to win the coveted trophy. Immediately after crossing the finishing line he became unconscious and this picture shows the courageous victor being carried away by some friends.

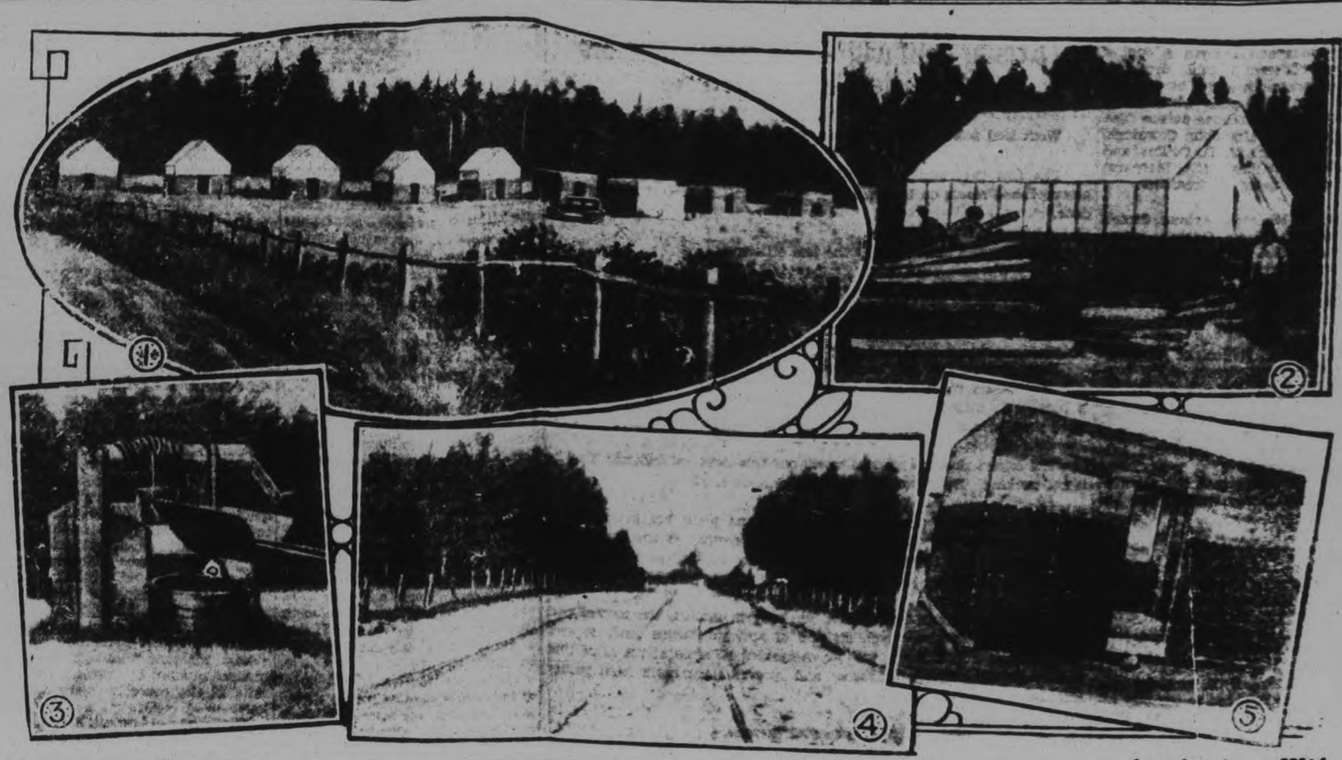

CAMPS FOR TRANS-CANADA HIGHWAY WORKERS NEAR COMPLETION

Trans-Canada highway camps to house workers on the North Bay-Pembroke section of the Ontario route, are nearing completion. The typical camp includes a dozen buildings. Some are built like a wooden box with canvas roof, others have a heavy wooden roof. Camps are all of frame construction of pine ship-lap lumber. Twenty-five camps in all are in course of construction in this section. They are spaced about four miles apart. (1) View of one of the camps. (2) One of the tents. They have a frame bottom covered with tarpaper with the canvas coming down, forming top and roof. (3) An old-time well, source of drinking water in one of the camps. (4) Road scene, typical of that section of the country, and (5) one of the box-like buildings of frame and tarpaper. A canvas top or tent will be placed over this to complete it. BOTTOM—Map showing allotment of camps along the Pembroke-North Bay section.

Revue Dancer

SUED FOR $100,000

Joan Peers Broadway [illegible] asked [illegible] of $100,000 on Mrs. [illegible] Ka[illegible] [illegible] of affections of her husband, a [illegible] in the movie colony, who was named in [illegible] suit [illegible]

An Anxious Wife

Although the members of the British Schneider Cup team brave death every time they go aloft in the tiny speed planes, it is to their wives the laurels should be tendered, because every time the Schneider Cup planes flash through the air over the Solent, the women know their men are in danger, yet they smile and try not to show their anxiety. This picture shows Mrs. Stainforth, wife of the new world's speed record holder, as she watched him go up for the record-breaking attempt.

Farm Girl

AND THIS ONE STAYS HOME.

Miss [illegible] Gates, 1930 American [illegible] champion, trains to defend [illegible] at Los Angeles in [illegible] [illegible] [illegible]

Sinclair and Richardson To Play On Saturday

Capitol THEATRE

LAST TIMES TO-NIGHT
7 AND 9
FEATURE AT 7.40, 9.40

FALL FESTIVAL OF HITS!
FRIDAY AND SATURDAY
OPENING
THE PRINCE OF HUMOR IN A HILARIOUS FARCE

WILL ROGERS in Young As You Feel
with
Fifi Dorsay
Lucien Littlefield
Directed by Frank Borzage

All dressed up with plenty of places to go. Everything new from his spats to his topper—except the smile and the drawl.

The nation's jester, greater than ever—pepped up and jazzed up to the highest hilarious pitch in George Ade's uproarious comedy.

Matinee Special: No. 10, "Hero of Flames."

Wrestling Last Night.

NEW YORK—Joe Toots Mondt, 227, Colorado, threw Ivan Ivernyhora, 210, Russia 57:10; George Calz 218, Italy, threw Benny Ginsburg 220, Chicago 20:12; Gino Garibaldi, 210, Italy, threw Abe Kashey, 202, Syria 16:45; Frank Speers 220, Oklahoma, threw Farmer Bill Nelson 210, St. Louis 9:35; Al Pierotti 212, Boston, threw Wanka Zelsniak 213, Russia 8:32.

BOSTON — Arthur Flynn, Lawrence Mass., defeated Sehib Sebeg, Turkey, two out of three falls (heavyweights).

ST. LOUIS — Jim Londos 205, Greece, threw Hans Kanpfer 220, Germany, 1:11:00; George Zaharias 229, Colorado, threw Paul Jones 20, Texas 32:02; Ernie Dusek 215, Nebraska, threw Jack Burke 205, Davenport, Ia, 9:0[illegible].

NEW WESTMINSTER REPLIES.

NEW WESTMINSTER, B.C., Oct. 1 (C.P.). — If the International Professional Lacrosse Association is so anxious to get hold of the cup at this stage of the game, they will have to pay their own expenses to the coast, and then run the gauntlet of meeting a strong team representing New Westminster. This is the reply given by O. D. Peele, secretary of the New Westminster lacrosse club, to a telegram received to-day from A. L. Caron, Eastern Prexy.

ARGONAUTS-BALMY BEACH MEET ON SATURDAY FOR DEGRUCHY CUP

Teams Will Hold Final Workouts To-night in Preparation for Crucial Test.

Several Exhibition Games.

TORONTO, Ont., Oct. 1 (C.P.)—The final heavy workouts of the week prior to the many exhibition tilts which are scheduled for Saturday will be undertaken by senior grid squads of the Province tonight. Now that conditioning work for the regular season, which opens this week-end or the following week-end has been practically concluded, routine practices and hard work will be the tasks of aspirants for places on senior football clubs in the Province.

Coach Harry Hobbs, of the University of Toronto squads sent his players through heavy tackling and signalling practice last night, and a similar drill has been called for to-night in an effort to get the teams into working order for Saturday's game, when the inter-collegiate squad tackle Kitchener-Waterloo seniors in an exhibition tilt prior to the Argonauts-Balmy Beach city championship fixture. Jack Sinclair and Harold Richardson, backfield stars of the college squad, will be seen in action Saturday, and their addition is bound to strengthen the squad.

Balmy Beach will hold a heavy workout under the floodlights at Broadview Y.M.C.A. to-night in an effort to get into shape for the coming city championship game with Argos. Last night's practice was devoted mostly to the use of the forward pass which is expected to figure prominently in Saturday's games. Ab Box, the kicking ace of last year's champions, was in uniform last night and participated in the regular scrimmage and signal drill. He will do the kicking for the Beaches in the coming tilt with Argos.

Lacrosse

A lacrosse practise at 5.15 at the Exhibition Grounds is called for to-night, and another o[illegible] on Saturday at 2.30. All players should be on hand as the game with Kingston is just a little more than a week away.

Shell Transport Is First At Newmarket

NEWMARKET, Eng., Oct. 1 (C.P.)—Shell Transport, owned by W. M. Cazalem, won the Jockey Club stakes to-day. The Aga Khan's Utmajeur was second and Convoyi, owned by A. R. Cox, was third.

Marshal Field's Corn Belt was unplaced in a field of eleven.

The winner was a length and a half in front, and Utmajeur finished second by a neck. The betting was 8 to 1, 10 to 1 and 100 to 7; the stakes, $10,000, with extras, and the distance a mile and three-quarters.

PEER'S DAUGHTER IS TO TEACH DANCING

Bedford, Eng.—The Hon. Phyllis Russell, the talented and versatile 22-year-old daughter of Lord Ampthill, has accepted the post of country and Morris dance instructress at the Bedford Technical Institute.

Her mother, Lady Ampthill, is president of the English Folk Dancing Society, and Miss Russell is well known for her keenness in reviving interest in folk dancing.

In the dance section of the Bedfordshire Musical Festival, two years ago, she won a prie with a Morris jig, "The Nutting Girl."

Badminton
PRIVATE LESSONS GIVEN.
'Phone 355 for particulars.
G. C. WILSON
Conservatory of Music, Hunter St.
1d-78-2928

FIGHTS LAST NIGHT

(By the Associated Press).

Grand Rapids—Charlie Belanger, Winnipeg, outpointed Tony Cancel, Detroit (10).

Chicago—King Levinsky, Chicago, outpointed Joe Sekyra, Dayton (10); Carlos Herrera, El Paso, knocked out Mickey O'Shea, Chicago (4).

Pittsburgh—George Panka, Pittsburgh, outpointed Roy Clark, Philadelphia (10).

Oakland, Cal.—Andy Divodi, New York, outpointed Gaston Le Cadre, France (10); Bermondsey Billy Welles, England, stopped Le Roy Borden, Oakland (4).

San Francisco. — Roy Degans, Boise, Idaho, outpointed Al Marino, San Francisco (10).

OSHAWA NEEDS LOCAL VICTORY

Motor City School Making Strong Bid for Neal Trophy This Year.

FIELD HEAVY SQUAD.

When the Oshawa Collegiate seniors visit James Stevenson Park on Saturday afternoon to try conclusions with the local Garnet and Grey gridders, one of the largest rugby crowds of many seasons is expected to be on hand.

For three years the Motor City Collegiate has tried in vain to gain the Dr. Neal Trophy, but each time it was P.C.I. who managed to nose them out to take the silverware. However, this year Oshawa is back again with one of the heaviest squads that they have ever turned out, and they fully expect to step in and make it two victories in a row at the expense of the "Petes."

In Corant, they have a kicking half who can hold his own with any in the league, and his low, long boots are a puzzle to opposing backfield men. It is in their line that the visitors will expect to have an advantage, and with "Mike" Kashul and Hicks handling the heavy end of the plunging, they have no worry in that department.

Shelenkoff, of basketball fame, handles the team from quarter, and probably travels faster than any man on the squad. The big "green team" make their large gains on wide breaking plays and well tutored by Ab Chillcott, their new athletic instructor, have their end runs down to near perfection. The team has been coached in the old Varsity style of attack, with three men being used in practically every line play and the boys have been reeling off gain after gain.

They will meet another high-class outfit in the 1931 P.C.I. squad, however, and the game is expected to be a nip and tuck struggle, with the team that opens up the game to take the lead first, the probable winner. The Legon-led crew boasts a lot of experienced men, several having been with the team for the past three years. The veterans of the squad, Waddell, Clayton, Armstrong, Lord, Young, Dinneson, Richardson and Fraser, will no doubt carry the brunt of the attack and it will take real classy opposition to outsmart these performers.

This contest will be Oshawa's only visit to the city this year, and a win would entrench them in first place with a fine chance for the silver, while a win for the "Petes" will give them a strangle-hold on the group, and Oshawa would have to turn around and beat them in the return game to have a chance at the title. In all, it should be an exciting affair, as both teams will be working overtime in an effort to snatch the win, but the local lads will enter favorites on their past record.

SPORTS
SOCCER, BASEBALL, GOLFING
Day by Day
AQUATIC, SOFTBALL, TRACK

CASUAL COMMENT

Here's a thought from Belleville concerning that meeting of Western Ontario baseball moguls in London on November 11th. The idea of the session is to form an association of their own, breaking away from the O.B.A.A. As the Belleville paper sees it, it might be a good idea for the Central League to send a representative to the meeting and find out a few things about it.

• • • • • • •

The Quinte sports writer points out that a few years ago the Inter-County League pulled away from the "parent body," but other senior leagues did not get behind the issue. He also adds that the Central League might be able to operate again, as in the old days, if they could get a residence rule of around May 1st, as it is the January 1st ruling that has changed the C.O.B.L. from a classy and paying loop into the struggling one it is to-day.

• • • • • • •

This is just one of the things that have made many leagues in the province peeved at the O.B.A.A., and, while nothing may be gained, nothing can be lost either by getting a line on this proposed baseball association in Western Ontario. It's worth a thought anyway, and the fact that it is being held in the western part of the province doesn't mean that anyone interested will be barred.

• • • • • • •

The local senior club meeting will not be held this week as expected, some of the executive members being out of town. Perhaps, the duck-hunting season has something to do with that. However, the regular business meeting winding up the season's affairs will be held shortly.

• • • • • • •

With rugby and boxing being the main sports locally just at present, yet there are a few hockey rumors floating about too. One of our O.H.A. teams is expected to be handled by a different group this year, although that's not definite yet.

• • • • • • •

The Thanksgiving Day road race will take place again this year, provided four relay teams signify their intentions of entering. One or two teams from All Saints' Athletic Club will likely come in, and there should be no trouble getting the other quartettes either.

• • • • • • •

The distance will be ten miles, with four teams composed of four runners each, giving each member a distance of two and a half miles to do. The race will be an open one for Peterborough, juniors or seniors being eligible. Prizes for members of the winning team will be donated by the Y.M.C.A.

• • • • • • •

It should be easy to get four relay outfits in this year's jaunt, between the A.S.A.A., the P.C.I., boxing stables, and even business places. In fact, there has been any number of runners working out the past two weeks just for the fun of it, as they thought the big Thanksgiving Day run would not take place this fall.

• • • • • • •

The first four teams that send in their entry to the "Y" will be the ones to participate in the distance event, and as the time for it to take place is not very far off, organizations thinking of sponsoring a team had better look lively. A week and a half doesn't give the runners too much time to get working together, although two and a half miles is hardly a Marathon to the experienced pacer.

• • • • • • •

The general meeting of the All Saints' Club to-morrow night will be held at 7.30 as usual, and both boxing and running will be discussed at length. Either one or two relay teams will be entered, it is expected, at this session.

• • • • • • •

This club starts its boxing classes this evening, with W. Barry training the boys. At present, they will work out at the club hall, but may have to change quarters later. About fourteen scrappers are signed up there at present.

WINS NATURE TITLE

CANTON, Eng., Oct. 1. (AP)—Wanda Morgan, who lost in the finals of the British championship to Enid Wilson, to-day won the English native title, defeating Molly Gourlay, three and one in the 36-hole final.

Regent

FREE SILVERWARE TO-NIGHT
7 AND 9

THE BIG THRILL PICTURE OF 1931
His Wife Dallied With Love ...while... He Risked Death For Fame!

DIRIGIBLE

She demanded kisses...he craved glory...which won?
with
JACK HOLT
RALPH GRAVES
and FAY WRAY

READ WHAT THE CRITICS SAY:
"DIRIGIBLE" will unquestionably prove to be the great picture of the year — overshadowing any picture ever made in sensationalism of story, breath-taking, hair raising episodes, stirring romance and emotion.

Bowling Notes

SINGLES SCHEDULE.

To-night and to-morrow night will conclude the bowling season of the Peterborough Lawn Bowling Club for 1931. Two of the games that were scheduled to be played in the singles schedule last evening had to be postponed as two of the players were competing in Cobourg. Only one game, therefore, was played in which J. T. Braund pulled out a nice win over J. Penrose. The following games are scheduled to be played at 7 o'clock this evening.

W. Wood vs. F. H. Dearborn
H. P. Moyer vs. W. J. Oke

At 8.30 the winner of the Wood-Dearborn game will play J. T. Braund and the winner of the Moyer-Oke game will play H. Freeman. This will leave only two finals to be played. These will be pulled off to-morrow (Friday) evening. The usual Friday night rinks tournament will be played to-morrow evening. As it will be the last opportunity players will have of getting on the greens this season, a large attendance is expected.

NEILL TROPHY.

Three rinks from Peterborough visited Lindsay last evening for the final game in the inter-club contest for the Neil Trophy. A rink composed of J. D. Fitzpatrick, skip, H. Freeman, vice, P. Nichols and B. Rogow, pulled out a nice win, the score being 21 to 9. Rogow did some great playing a lead and strongly supported by his rink, kept the other rink busy with runners trying to take out the shot bowls. A second rink with Mr. Bredin, skip, M. Breckenridge J. Lush and P. Hooper had a nip-and-tuck struggle all evening, finally losing out on a score of 15 to 16. They were three down on the last end and scored two to almost even the score. The third rink composed of R. Disney, skip, D. Smith, H. B. Cowan and A. Leslie, came through with a tie game on a score of 18 to 18. They were five down on the 16th end, scored 4 points on the 17th end and 2 points on the 18th end to tie the score. Roy Disney, as skip, made two particularly fine shots on both ends, taking out the bowl of an opponent each time, thus enabling his rink to score.

The Neill Trophy was brought back to Peterborough and will remain here until next season. This year Peterborough has won 6 out of the 8 games played for the cup. Up to last evening they had a lead of 45 points. Last evening added another 11 points to the total bringing it up to 57 for the season.

Mixed Tournament

Five rinks from the Peterborough Lawn Bowling Club took part in the mixed tournament in Cobourg yesterday afternoon and evening. Thirty-two rinks competed. Only one Peterborough rink won a prize. A rink composed of W. J. Oke, skip, Miss M. Sedgewick, vice, H. Wood and Mrs. W. Wood, lead won the prize for the highest plus in any game. Their winning score was 22 to 4. The four other rinks that competed were entered by Geo. Cairns, Geo. Gimblett, Ernie Wall and Will. Wood.

Can Gabby Street And His Cardinals Stop The Athletics?

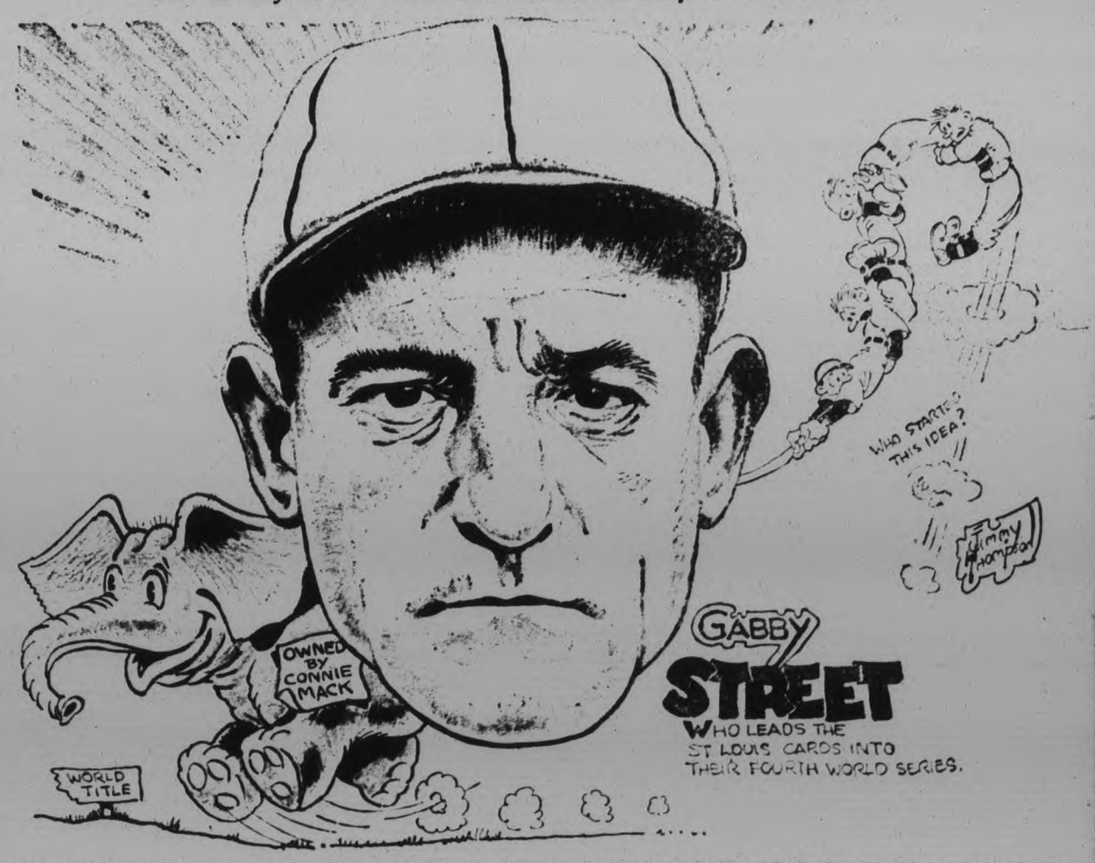

To-day at St. Louis, the first game of the World's Series gets underway between the St. Louis Cardinals, champions of the National League, and the Philadelphia Athletics, champions of the American League, and twice in succession winners of the world's championship. This year the A's have made so much mincemeat of the opposition in the American circuit and won in a canter. The Cards did not have things so much their own way until late in the season. Last year, the A's had little trouble disposing the National League champions, and this year, according to the paper dope, should have even less, with the way Robert Moses Grove, and Big George Earnshaw have been tossing the sphere over the plate. But paper dope seldom holds water in a world's series and the law of averages favors the Cards simply because they lost last year. The Cards must depend more or less on the efforts of Wild Bill Hallahan, the "Lefty Grove" of the National League. It should be some game when they lock horns, for both are famed strike-out artists and it takes a mighty good hitter to hit either one of them twice in the same place. Gabby Street had shown this year that he can handle a team as well as the best, and it only remains to be seen just how good his strategy is compared to that of the famous Connie Mack, leader of the A's. The odds at game time were close to even money, with the A's being slight favorites, and not much money in sight. Take your own choice.

Y.M.C.A. Annual MEMBERSHIP CAMPAIGN
SEPTEMBER 30TH—OCTOBER 7TH

YOUR NEW BUILDING IS READY FOR YOU
SWIM THE YEAR ROUND IN THE WONDERFUL POOL
MAINTAIN YOUR HEALTH IN THE WELL-EQUIPPED GYM.

Handball. Squash
Sun Ray Room
Showers. Bowling
Billiards
Reading Room. Lobby
Club Activities.
All Advantages of the FINEST MEN'S CLUB at Extremely Moderate Cost

All Memberships Renewable Oct. 1st. Activities Commence Next Week. Join Now

NEW BISHOP OF ATHABASCA IS WELL KNOWN IN ONTARIO

Rev. R. J. Renison is Also One of Vancouver's Most Prominent Churchmen.

BORN IN IRELAND.

VANCOUVER, B.C., Oct. 1. (CP) Very Rev. R. J. Renison, named as Bishop of Athabasca in Winnipeg last night, is one of Vancouver's foremost churchmen. About four years ago he came here from Hamilton, Ontario, where he had been rector of the Church of the Ascension, to assume the rectorship of Christ Church and later when it became the Cathedral church of the diocese of New Westminster, Dr Renison became its first dean.

The bishop-designate was born in Cashel County, Tipperary, Ireland, in 1875. He was educated at Trinity College School Port Hope, Ont., Toronto University and Wycliffe College, Toronto, graduating in 1898. The honorary degree of Doctor of Divinity was conferred upon him by St. John's College, Winnipeg.

Dr Renison was ordained deacon in 1896 and priest in 1899, and in 1897 was curate of the Church of the Messia, Toronto. In 1899, he entered the mission field and was stationed at Moose Fort and Fort Albany until 1905. In 1907 he became Archdeacon of Moosenee. He was the author of the church hymnal in the Cree language. He later became rector of the Chuch of the Ascension in Hamilton.

His father was the late Rev. Robert Renison, veteran missionary in the north shore districts of the Great Lakes.

BETTER ORGANIZATION NEEDED FOR AGRICULTURE'S BETTERMENT

Overseas Farmers Lead in This Aspect, Says Sir John Russell.

DEADLY COMPETITION.

diLONDON, Oct. 1 (By The Canadian Press).—"Our greatest need is a better organization of agricultural production," declared Sir John Russell in his presidential address to the agriculture section of the British Association for the Advancement of Science to-day.

"A beginning has been made by the overseas farmers; the necessity for sending all produce through one or two ports has compelled them to work through large organizations for grading, transporting and selling the produce, with skilled representatives in this country," he continued. "Dealing in hundreds or thousands of tons they reduce all costs and all wastage to a minimum. Gradually the British farmer is organizing; the difficulty is to do this without destroying his sturdy individuality, one of his greatest assets, the loss of which would irretrievably damage our country life.

"But greater organization is possible and is highly desirable. At present British farmers, Empire farmers and farmers from all over the world indulge in deadly competition in the British market. In the end they obtain wholly inadequate prices. But the community as a whole does not gain because they lose. The final cost of food to the consumer is profoundly affected by costs of handling, transport, preparation and distribution, all expensive services. Better organization of production, while benefiting the countryman, would not injure the rest of the community.

"Thanks to the inquiries made by the ministry of agriculture and the Empire Marketing Board, the food requirements of this country are pretty well known. Our next great step forward will be to organize production on a contract basis so as to satisfy these requirements with a reasonable margin of safety, but without the terrible waste involved in those large excesses which injure the grower without benefiting the consumer."

Of the three factors involved in the agricultural situation — production, marketing and the scientific advisory and technical system, the last was by far the best organized, Sir John said. "Much has been recently done, however, in developing better and more efficient marketing by the Empire Marketing Board and the ministry of agriculture," he said. "Happily there is a good demand for high quality produce, for small young animals not too fat; as our civilization advances the expectancy of human life increases but that of the farm animals decreases. One difficulty is the elusive British housewife for whom all this elaboration of effort is made. In he mains the knows little about the food she buys and after glancing at the bewildering display and usually chooses whatever is cheapest or gives less trouble."

Progress in Canada.

Sir John dealt at length with the great progress in agriculture achieved by Canada and declared no one would risk his reputation by predicting the limit to her accomplishments. "Canada," he said, "affords some of the best examples of the plant breeder's success in opening up new regions in the world for settlement." He pointed out that Canadian wheats, up to the middle of the last century, were suited only to the eastern provinces. Then David Fife in Ontario by a lucky chance developed a wheat — it had originated in Galicia — which was named Red Fife, differing entirely from the rest and escaping damage from rust and frost. As soon as the railway was extended the wheat was taken to the prairies by the settlers in 1886 and became the basis of their prosperity.

"So strange an accident could not be expected to happen again, but it did happen," Sir John continued. "The Dominion Experimental Farm was set up in 1886, and its director, William Saunders, began the breeding of new varieties. Many of these, while not sufficiently promising to justify multiplication, were kept alive, and one of them, after 10 years of seclusion, was picked out in 1902 by his son Charles, who, regardless of much mild chaffing, applied to all wheats within reach his rapid chewing test for quality. This variety was multiplied and from 1910 onwards was distributed under the name of Marquis to the prairie provinces and the United States. It ripened earlier than Red Fife and so could be grown farther north and west. It is now probably more extensively grown than any other variety of wheat in the world.

"The Canadian plant breeders continued their search for still earlier maturing varieties; they produced Prelude and Ruby, and now Reward, best of them all in earliness and resisting stem rust, requiring only about 100 days from seed to harvest, and therefore capable of growing much farther north than Marquis. Thus has the plant breeder exploited the first lucky chance that gave the prairies a suitable wheat, and he has produced varieties better and better suited to the northern margin of cultivation, and so has pushed the wheat belt into regions counted as waste in 1900.

"Man-power was long the limiting factor in Canadian farming, and this problem of saving labor has been attacked with devastating thoroughness by engineers the world over. The reaper had come in the 60's, and the binder in the 80's, but the internal combustion engine has made changes vast and dramatic beyond the wildest stretch of the pre-war imagination. The tractor and the new cultivating implements at and before seeding time, and the combine at harvesting, have revolutionized wheat-growing by dispensing with enormous numbers of men and greatly increasing the area of land required per man as an economic unit for wheat farming.

"Fortunately there is still land to which they can go, for the new machines and the new varieties have enabled land hitherto unsuitable for to be brought into cultivation; between 1911 and 1926 the area under cultivation had risen in the three prairie provinces from 17.6 millions to 35 million acres. Already Canada has far outstripped the limits set by the experts of 30 years ago, excepting only the arch-optimist, William Saunders."

One was tempted to ask whether the scientific workers who had played such an important part in increasing agricultural production, should not call for a halt during the present time when there was a plethora of farm produce, Sir John went on. But he stressed that even if they wished to do so, they could not halt. "Their purpose is to gain knowledge of Nature, especially of soils, crops, animals and their relations to one another, and in this quest there can be no halting. The march of civilization is inextricably bound up with the search for knowledge and all history shows that when intellectual advancement ceases, civilization rapidly comes to a standstill."

GOLD MEDAL COFFEE
YELLOW LABEL 45c per lb. RED LABEL 35c per lb.

THE ADVERTISERS of the BABY OF THE MONTH CLUB take pleasure in announcing the WINNER FOR OCTOBER,

A BOUNCING BABY BOY, born to Mr. and Mrs. A. Griffin, Corner Park and St. James' Sts., at St. Joseph's Hospital.

Time: 3.35 a.m., October 1st.
Weight, 7 lbs. 14½ oz.
Dr. F. A. O'Reilly in attendance.

The Birthday Gifts, as announced in "Examiner," July 31, are:

Warne Bros., Jewellers—Silver Spoon.
Canadian Department Stores—$2.00 Shopping Order.
Purity Bakeries—Strip of Tickets for Loaf Supreme.
Comstock Furniture Co.—10% off price of Carriage or Cot.
Soden's—1 Doz. Announcement Cards.
Borden Company—6 Full-sized Tins (Eagle Brand) Milk.
Peterborough Floral Company—Floral Posy.
Hamblin Metcalfe—Box "Yeastin" Bars.
J. H. Kelbrick—Box Cigars to Dad.
Ovaltine—Large size tin Ovaltine.
Agnew-Surpass—Pair Baby Shoes.
Allin Ice Company—10 Days' Free Ice Service.
Stinson—Free Taxi Service to Mother.
Silverwood's Peterborough Dairy—Strip Tickets.
Bond's Drug Store—Feeding Bottle, etc.
T. A. Rehill—350 Lbs. Coal.
Hooper's Confectionery—The Birthday Cake.
Miller-Powell Company—Night Light to Mother.
John Taylor Company—12 Cakes Infant's Delight Soap.

THE EXAMINER joins all in Hearty Congratulations to Peterborough's New Citizen.

VALUABLE BOOK IS NOW IN LIBRARY

Account Book Kept by Peter Robinson Dealing With Number of Immigrants.

The library has just come into possession of a book that is most interesting from an historical standpoint as it contains valuable information concerning what is known as the Robinson Immigration. The volume was obtained through the kindly offices of Mrs. W. B. Bletcher, of Rubidge Street, who, understanding that the Archives Department of Ontario was in treaty, for it notified certain persons who would be likely to be interested, with the gratifying result that the book has been obtained for the city and now forms part of the reference section in the Public Library.

The term "book" is somewhat of a misnomer. It is really an account kept by the late Hon. Peter Robinson, dealing with the number of immigrants brought out from Ireland from the years 1823-1827, in which the names of the various transports on which they were conveyed and those of the captains and surgeons in charge are given. The names of heads of families together with their entire following are also given, and there are notes on the margins of the pages telling of births and deaths on the different ships.

The ships that took part in the transference of the settlers were, apparently, nine in number, and were: "The Resolution": Captain Anthony Ward, master; G. H. Reade, Esq., surgeon in charge; 227 passengers.

"The Brunswick": Robert Blake, master; Mr. John Tam, surgeon in charge; 343 passengers.

"The Fortitude": Thomas Lewis, master; Mr. Francis Connin, surgeon in charge; 282 passengers.

"The Star": Joseph Beckett, master; Mr. Ninian McMorris, surgeon in charge; 214 passengers.

"The Regulus": George Dixon, master; Mr. Matthew Burnside, surgeon in charge; 157 passengers.

"The Amity": William Arrowsmith, master; Mr. James McTernan, surgeon in charge; 147 passengers.

"The Albion": John Mills, master; Mr. John Thompson, surgeon in charge; 191 passengers.

"The Elizabeth": Donald Morrison, master; Mr. Pierce Power, surgeon in charge; 210 passengers.

"The John Barry": Peter Roche, master; Mr. William Burnie, surgeon in charge; 253 passengers.

There are many other interesting details which mark the book as of outstanding value to Peterborough city and county.

The acquisition of this book emphasizes the extreme need of a revival of the long defunct Historical Society of Peterborough.

Time was when it was in a flourishing condition, and men like the late Mr. Thomas Hay gave invaluable and self-denying service in its interest.

In this connection it should be mentioned that Mr. Frank Dobbin deserves the thanks of the whole community for his efforts in collecting data regarding the early history of this section of the county. For many years he has made a special study of the history of the city and the community is indebted to him for the collation of facts concerning the lives of its leading men and the introduction of its many industries and institutions.

There is a fine field for research and it only needs the participation of some of our young men and of our older men also to start action before the hand of time destroys all chance of obtaining information that is still available.

THEATRES

AT THE CAPITOL

"TRANSGRESSION."

When Elsie Murray decided that she loved a handsome and youthful Spaniard Marques much better than her hard-working English husband, she wrote a letter, explaining her feelings. The affair didn't turn out just as planned, and the letter thereafter hung over her head like the proverbial sword of Damocles, suspended by a thread over the unhappy victim beneath. That is the basis of the story of "Transgression" which centers about one of those unhappy modern women who have everything in the world except a lot of attention from their husbands.

It is an interesting picture, being one of those entertaining affairs that allow a vicarious thrill, even to the most virtuous. Any well-bred lady would agree that Elsie Murray was extremely silly when she went off to Spain with her handsome cavalier, but it makes an entertaining production, nevertheless.

Characterization has a lot to do with "Transgression," and there is an excellent cast. Kay Francis has a somewhat unlikeable role. Any woman that could act like she did and get away with it, with such an extremely complaisant husband, is sure to be out of countenance with her audience, even though they like to watch her clever game. She has gone back to a modification of the somewhat severe hair-do which she affected during her first years on the screen. Later, she did it more loosely, but now it is again drawn back from a high forehead.

Paul Cavanaugh is the good-looking and generous husband, and Ricardo Cortez is the philandering Spanish nobleman, Don Arturo, just a little thick about the waist, but still a romantic figure. Two minor roles that are excellently done are those of the French maid, Julie, and the stern and righteous Honora, sister of Robert Murray.

The short reels include some of those entertaining bits of information that "Believe It or Not" Ripley distributes so generously. like the origin of the phrase, "Oh keh," from the name of a French rum, "Cayes." And Graham MacNa has something to say about new Eugenie hats.—Jeanette.

Railway Time-Tables

CANADIAN NATIONAL RAILWAYS TIME TABLE
(Corrected to Date.)

All Trains operate Daily (except Sunday).

6.45 a.m.—For Millbrook, Port Hope, Cobourg, Kingston, Brockville, and Montreal.
8.15 a.m.—For Lindsay, Orillia, Midland, Toronto, London, Windsor, Detroit.
12.00 Noon—For Port Hope, Oshawa, Toronto, Buffalo, New York, London, Detroit, and Chicago.
1.10 p.m.—For Lakefield.
4.37 p.m.—For Lindsay, Orillia, Toronto, connecting with the International Limited for Chicago, also connects with No. 89 for New York and Philadelphia, and with the "National" for Winnipeg and Pacific Coast points.
8.47 p.m.—For Hastings, Campbellford, Stirling, Belleville, Kingston, Montreal, Boston, and connects at Montreal with the "Maritime Express" for points in New Brunswick and Nova Scotia.

CANADIAN PACIFIC RAILWAY
(Corrected to Date)

Going East—
7.40 p.m.—Indian River, Norwood, Havelock. Daily except Sunday
11.45 a.m.—Havelock, Tweed, Smith's Falls, Ottawa, Montreal Quebec Boston and New York. Daily except Sunday
11.05 a.m.—Sunday only to Havelock
1.00 a.m.—Havelock, Tweed, Kingston, Perth, Ottawa Smith's Falls Montreal, St. John, Boston and New York daily.
Going West—
5.25 a.m.—Toronto, Guelph, Goderich, Hamilton Galt, Woodstock St Thomas, London, Chatham Detroit, Chicago and New York Daily.
6.40 a.m.—Bethany Lindsay Orillia Port McNichol, Midland and intermediate points. Daily except Sunday
7.15 a.m.—Toronto, Hamilton, Brantford Buffalo New York, Galt Woodstock London, Chatham Detroit and intermediate points Daily except Sunday
3.50 p.m.—Toronto, Hamilton, Buffalo, Rochester Boston, Woodstock, London, Windsor, Detroit Chicago and intermediate points between Peterborough and Toronto Makes connection with the Trans-Canada Limited for Winnipeg and Vancouver Daily except Sunday
5.45 p.m.—Sunday only, for Toronto and points west
6.30 p.m.—Lindsay, Toronto, and intermediate points. Daily except Sunday.

The original Freiburg Passion Play

The spoken Drama

Now in English

NOT a Motion Picture

Presented by GEORG FASSNACHT SR. with

GEORG FASSNACHT JR. AS CHRISTUS | GEORG FASSNACHT SR. AS JUDAS

FRAU AUGUSTA FASSNACHT AS MARY, THE MOTHER

The "Passion Play" which is being presented in Toronto next week will be given by the same company in the COLLEGIATE AUDITORIUM under the auspices of the Kiwanis Club one full week and two matinees, week of November 16th—21st. Wait for its coming to Peterborough.

THE RED & WHITE STORES

Cool DAYS are SOUP DAYS

RED & WHITE SOUP

Serve Red & White Soup and let its goodness be an index of the excellence of the courses to follow. Its unusual rich flavor and wholesomeness are imparted by the freshly gathered vegetables and meat produced on Ontario farms.

2 Cans 19c

Puffed Wheat Quaker Brand 2 for 23c

Sardines Brunswick Brand 4 for 19c

Red & White Soups
8 Popular Kinds
Tomato
Vegetable
Ox Tail
Celery
Asparagus
Vegetable Beef
Chicken with Rice
Green Pea

Gold Medal PICKLES Family Jar Large 41c

Carnation MILK Tall Tin 10c

MATCHES 3 for 23c

SOAP P&G 10 bars 33c

COCOA FRY'S ½-lb. Can 19c

LUX FLAKES Small Pkg. 2 for 15c

PALMOLIVE SOAP 3 Cakes 23c AND ONE CAKE FREE

ROLLED OATS QUICK QUAKER Large Pkg. 24c

CHERRY FRUIT CAKE Red & White 23c

PINEAPPLE SLICED SINGAPORE No. 2 CAN 2 Cans 27c

SUGAR Redpath Granulated 7 lbs. for 39c

RED & WHITE PEAS No. 2 Tin Finest Quality 2 tins for 19c

JELLY POWDERS 4 for 25c RED & WHITE Highest Quality

CORN SYRUP Crown Brand 5 LB. Tins 33c

TEA CROWN BRAND Finest Quality 1 lb. Pkg. 39c Black, Green or Mixed

FLOUR FINEST PASTRY RED & WHITE 24 lb. Bag 59c

Clark's PORK AND BEANS Large Tin 17c

PEP Kellogg's 2 Pkgs. for 23c

SELOX 2 Pkgs. for 25c

CATSUP Tiger Brand Large Btl. 15c

TODDY 1 lb Tins 47c

BUTTER—CHOICE CREAMERY—2 lbs. . . 45c

BUTTER—SERVUS BRAND—lb. Finest Quality 26c

RICE Blue Rose Choice 4 lbs. for 25c

Red & White Stores Stock a Complete Line of Cured Meats, Fresh Fruits and Vegetables

Quality always higher than Price

St. Paul Blanks Rochester 4-0 In Initial Game

ROETTGER'S HOMER IN EIGHTH WITH THE BASES LOADED GIVES SAINTS 4-0 WIN IN FIRST GAME

Walter Betts and Carmen Hill Engage in Tight Hurlers' Battle.

LITTLE WORLD'S SERIES.

ST. PAUL, Minn, Oct. 1.—A terrific eighth-inning line drive over the leftfield fence by Oscar Roettger with three men on the bases gave St. Paul the opening game of the Little World Series with Rochester yesterday, 4 to 0.

The game had been a tight pitching battle between Walter ("Huck") Betts for the Association champions and Carmen Hill of the Internations League up to that inning with a sizzling single to centre over second. Anderson sacrificed him to second, and Saltzgaver walked. Davis beat out an infield hit to third base, and the stage was set for Roettger's clout on the roof of a dance hall adjacent to the park.

It was the second hit of the game for the first baseman, who goes to the Philadelphia Athletics next year.

The game may prove costly to the Red Wings in more than one way. George Sisler, former big league star, now playing first base for the International League club, aggravated an old injury to his groin going to first in the second inning on a single, and was forced to retire from the game. Judd ran for him, and then Jack Bentley took the first sack when Rochester went back to the field.

St. Paul threatened to score in the seventh when Roettger singled off Toporcer's glove, went to second on Durst's sacrifice, and took third on Hopkin's fly to Puccinelli in right field.

It was up to Fenner, St. Paul's big catcher, but the best he could dow as to put up a weak fly to Bentley at first.

Rochester had a chance to score in the second when Florence came to bat with Judd on second base, but he was thrown out by Saltzgaver, retiring the side.

Again in the seventh the Red Wings got a man on second base, and Florence again hit a bounder to Saltzgaver, who got him at first, and Puccinelli who had walked and taken second on Deker's single, was left stranded.

Puccinelli's pass was the only walk issued by Betts. Betts set the Red Wings down with six hits. Hill, who contributed a fielding gem by spearing a hard-hit ball off Bett's bat in the fifth inning with his bare hand, was nicked for seven. He issued two bases on balls.

Rochester	A	R	H	O	A
Wilson, 3b	4	0	1	0	1
Toporcer, 2b	4	0	1	1	4
Moore, cf	4	0	0	2	0
Pepper, lf	4	0	1	3	0
Puccinelli, rf	3	0	0	2	0
Sisler, 1b	1	0	1	0	0
*Judd	0	0	0	0	0
Bentley, 1b	2	0	0	10	2
Delker, ss	3	0	2	4	0
Florence, c	3	0	0	2	1
Hill, p	3	0	0	0	4
Totals	31	0	6	24	12

* Ran for Sisler in second.

St. Paul	A	R	H	O	A
Anderson, cf	3	0	1	3	0
Saltzgaver, 2b	3	1	0	1	7
Davis, lf	4	1	1	2	0
Roettger, 1b	4	1	2	8	1
Durst, rf	3	0	1	5	0
Morrissey, ss	2	0	1	3	2
Hopkins, 3b	4	0	0	2	0
Finner, c	3	0	0	3	1
Betts, p	3	1	1	0	0
Totals	29	4	7	27	11

	R.	H.	E.
Rochester	000 000 000—0	6	1
St. Paul	0000 000 04x—4	7	0

Error—Toporcer. Runs batted in—Roettger 4. Home run—Roettger. Sacrifices—Anderson, Durst. Left on bases—Rochester 5, St. Paul 6. Double play—Morrissey to Saltzgaver to Roettger. Base on balls—Off Betts 1, Hill 2. Struck out—By Bettes 1, Hill 2. Hit by pitched ball—By Hill (Morrissey). Umpires—Johnson, Carroll, Snyder, McCormack. Time—1.31.

SAINTS LOSE TO TERRIERS

Wilbur Kress Hurls Galt to 4-0 Victory in O.B.A.A. Opener.

FOR SENIOR HONORS.

TORONTO, Oct. 1.— If Toronto St. George's intend to realize their ambition to win the Ontario senior amateur baseball championship they are going the hard way about it.

Their arch rivals, the Galt Terriers, who eliminated them last year, handed them a neat 4 to 0 defeat at Maple Leaf Stadium here yesterday afternoon in the opening encounter of the home-and-home final series and left the Saints facing the difficult task of beating the Terriers on their own stamping grounds next Saturday afternoon to avert another elimination.

Wilbur Kress, who has been pitcing Galt to championships season after season for many years past, had the Saints hypnotized yesterday. They got three hits off the sturdy Galt veteran, and not one of their drives went past the infield. Their best scoring chance came in the opening frame when Kress gave his only display of wildness and walked the first two batters. But after getting men on second and third with only one out St. George's were helpless under the magic of Kress's fine hurling, and a run which the Terries scored in the first frame without the aid of a hit would have been sufficient to snare the victory.

GALT ELIMINATED BY PORT COLBORNE

Barton Strollers Lose Second Straight Game in O.A.S.A. Play-offs.

GALT, October 1.—Galt's chances for an O.A.S.A. intermediate championship went down another detour for a year when the Barton Strollers were eliminated by the Canada Cement nine of Port Colborne here yesterday afternoon 8-2. This was the second straight victory of the Port nine over the locals who advance another step in the O.A.S.A. intermediate series. It is not decided as yet who they will meet in the next round.

Paul Derringer Chosen To Hurl To-Day

LEFTY GROVE LIKELY TAKE MOUND DUTIES FOR CHAMPION MACKS

Fine Weather and Capacity Crowd at World Series Opener To-day.

COCHRANE AND WILSON.

(By Edward J. Neil, Associated Press Sports Writer.)

ST. LOUIS, October 1 (C.P.). — The curtain parted to-day, conjecture ended and argument ceased, and on the great stage of baseball was thrown once more the annual drama of the World Series.

All the statistics diamond scientists could muster were tossed into wastebaskets. All the predictions, all the brave declarations of hope and confidence slipped into the background. And on the battlefield of flag-decked Sportsman's Park the world champion Philadelphia Athletics faced the St. Louis Cardinals in actual conflict, the first game of the 1931 World Series.

Scarcely since the first of the diamond's great heroes, now shrouded by dimming memories, swung into action in the earliest of these fall battles, has there been setting so intense in its dramatic possibilities, so wide in its appeal to baseball men and the faithful alike.

For two straight years the Philadelphia Athletics, champions of the American League, and one of the most powerful ball clubs ever assembled, have maced into subjection the champions of the National circuit. At their head rides Connie Mack, 68 years old, tall, stately, time-ridden, striving to attain before the curtain falls on his own colorful career, a record no other pilot ever has attained — three straight world championships.

In his ranks are three of the outstanding sluggers of the period —eager, brawny Al Simmons, the batting champion; the cherub-faced Powerhouse, Jimmy Foxx, and Mickey Cochrane, greatest of the present day catchers. On the firing line he had Lefty Grove, the lanky, taciturn one, probably the outstanding southpaw of all times, "Big Jarge" Earnshaw, the burly righthander, Rube Walberg, another lefty, the veterans Waite Hoyt and Eddie Rommel, and the youngsters, Hank McDonald and Leroy Mahaffey.

Against the outstanding crew, the National League mustered the Cardinals, harrassed by injuries, whipped in six games last fall by these same Athletics. For the Red Birds of Gabby Street it was more than just a struggle for fame and the gold that comes of World Series victory. It was a battle for vindication of the league itelf, and the calibre of ball in the circuit that has sent its last four champions out to defeat at the hands of the American titleholders. Another victory for the Athletics in this Series would set a new record for straight victories in the inter-league competition.

But against this background if history making possibilities, there stood out the possibility of individual drama overshadowing all else.

For instead of pinning his faith on grizzled Burleigh Grimes, the embattled spit-ball hurler who lost two tough games to the A's last fall or depending for the all-important jump in the brief seven game fray on his veterans, Lefty "Bill" Hallahan, Flint Rhem, Sylvester Johnson, or Jim Lindsey, all with world series experience, the old sergeant, Gabby Street, sent out a rookie to carry the load of a man.

He was Paul Derringer, 6 feet, 2 inches of yearling, but with one of the finest first year records ever compiled in the National League. Never before had a world series manager ever gambled in the starting game of the classic with such inexperienced material.

Only once before has the history of the historical series records of anything to compare with the choosing of Derringer as the No. 1 pitching hope of the Cards. Back in 1909 another youngster, Babe Adams, stepped into a series starting role with the Pittsburgh Pirates against the Detroit Tigers. He won three games for the Pirates and was the sensation of the day, but he had been tried out in the majors twice before although his service had been brief both times.

To climax the pitching drama and bring out the widest possible pitching contrasts on the two clubs the experts, batting in place of a manager who will not talk about such things, selected Grove as the Athletics' opening hurler.

The big lonaconning lefty is everything that Derringer is not. A veteran now, cunning, tireless, the swiftest hurler of the day, Grove broke all modern southpaw records by winning 31 games for his club during the American league season. The Cardinals beat him last fall.

Cardinal injuries, plus the all-round impotency of the National League champions in recent series, have aided in marking the Athletics an 8 to 5 favorite to make history in the present classic.

SERVICE TEAM BEATS CANUCKS

Selwyn and Bridgenorth Battle to 11-11 Tie in Second Game of Program.

IN LAKEFIELD LOOP.

LAKEFIELD, Oct. 1.—(Examiner Corresspondence). — The softball league is well under way and the attendance on Tuesday evening at the second fixture was very large, each team having lots of fans and the result was an outstanding attendance.

The first game was a senior game, between City Service and Canucks and resulted in a 15-6 victory for the former. F. Payne at plate and B. Blewett at bases. Montgomery had nine strike outs and one walk. Currie had five of each.

The line up was as follows:

City Service—T. Montgomery, p; Mahood, c; Smith, 1b; Foley, 2b; Dorrington, 3b; J. Gillespie, ss; Clarke, ss; Harrison, rf; F. Montgomery, lf.

Canucks—Currie, p; Raney, c; Ranger, 1b; Crary, 2b; Creighton, 3b; J. Jones, ss; Heffernan, ss; Guerin, rf; F. Jones, lf.

Score by innings:

City Service ..... 4 3 0 3 5 x—15
Canucks .. .. 3 0 1 1 0 1— 6

The second game was between Selwyn and Bridgenorth and wound up with a tie, 11-11, after a keen game which while for the first five innings looked like a walk over for Selwyn, but Warsaw got away in the sixth and made the score one over their opponents and Selwyn tied in the last half.

T. Connors and C. Northey officiated at plate and base respectively. Blewett had seven strike outs and one walk, while Payne had four strike outs.

The line up was as follows:

Warsaw—R. Payne, p; MacIntyre, c; Hamblin, 1b; Clements, 2b; Bell, 3b; Sloan, ss; Thompson, ss; Mott, rf; G. Payne, lf.

Selwyn—Blewett, p; Nicholls, c; McConkey, 1b; Darling, 2b; A. Wilson, 3b; M. Wilson, ss; Oliver, ss; Fitzgerald, rf; Shearer, lf.

Score by innings:

Warsaw ... . 1 0 0 1 3 6—11
Selwyn .. .. 1 5 0 4 0 1—11

The third and last game resulted in an 8-6 count for Bridgenorth over Cubs. Forsythe had eighteen strike outs and two walks while McCarthy, the Cubs' pitcher, had twelve and two walks.

C. Northey at plate and W. Elliott at bases were the umpires.

The line up was as follows:

Bridgenorth—L. Forsythe, p; Connors, c; Hardill, 1b; B. Jopling, 2b; R. Jopling, 3b; Nicholls, ss; F. Jopling, ss; D. Jopling, rf; C. Forsythe, lf.

Cubs—McCarthy, p; White, c; F. Payne, 1b; Wingett, 2b; Morrison, 3b; Stewart, ss; Lancaster, ss; Junkin, rf; Chaplin, lg.

Score by innings:

Bridgenorth .. ... 0 0 3 1 0 0 4—8
Cubs .. .. 0 0 0 3 0 2 0 1—6

On Friday evening the games are as follows:

7 p.m.—Sugar Bowl vs Dominion Woollens; 8 p.m.—Decks vs. Canucks; 9 p.m.—Selwyn vs. Business Men.

Early Customers Take Up Quarters Before Ticket Wicket at Shibe Park

PHILADELPHIA, Pa., Oct. 1. —(C.P.)—Two customers were in line early to-day before a ticket window which does not open until Monday morning. The situation is less fantastic, however, in view of the fact that the ticket window is at Shibe Park, where the Athletics' and Cardinals will play the third game of the 1931 world series Monday.

Twenty-four hours after George Calhoun established himself before the wicket with a camp stool and blankets, Albert Shuman, 20, arrived last night and won the dubious distinction of being Customer No. 2.

Fifteen thousand baseball fans, more fortunate than those two, but with similar ideas as to the value of a seat from which the classic can be viewed, rejoiced to-day at receiving letters from the Athletics' management giving them the privilege of paying $5.50 for a place in the grand stand. That privilege was denied to more than 130,000 other applicants.

Roseneath

Miss Irene Brown is spending her vacation with friends in Toronto.

Mr. and Mrs. H. McCracken, Mr J. Robins and Mrs. Dinah Robins visited friends at Harwood on Sunday.

Mr. H. Pomercy of Castleton spent Sunday with friends in the neighborhood and was accompanied home by Mr. and Mrs John Webb, who will make a visit among their friends.

Miss Evelyn Turner of Toronto spent the latter part of the week with her mother, Mrs. Lily Turner.

Mr. and Mrs. Keith Halstead and family of Bewdley were guests of Mr. and Mrs. Albert Halstead on Sunday.

Miss Bessie Turner has been accepted on the staff of nurses at the Ontario Hospital, Cobourg and commenced duties on Thursday last.

Mrs. Bruce Parker, Peterborough is with her sister, Mrs. H. Baxter.

The church army and crusaders from England are coming to St. James' Anglican Church on Thursday night at 8 o'clock and will continue holding services every night for one week.

Rev. J. N. Lovelace a former pastor of the Roseneath charge, is preaching anniversary services at Centreton United Church next Sunday, October 4. The morning service at Fenella United Church is withdrawn on that account.

Service in the United Church is withdrawn next Sunday owing to anniversary service at Alderville at 7.30 p.m. conducted by Rev. L. S. Throop, B.A., B.D., of Demorestville.

On Tuesday evening, Oct. 6, the annual fowl supper at Alderville will be held.

SOX EASILY DEFEATS CUBS

Veteran "Red" Faber Blanks Chicago's National League Team.

FINAL COUNT 9-0.

CHICAGO, Ill., Oct. 1.—"Red" Faber and his badly abused White Sox mates reached out of the cellar of the American League yesterday to hand the Cubs a stunning 9 to 0 licking in the opening battle of the Chicago city series championship at Wrigley Field.

With the 43 year old Faber lobbing his curves with such deadly accuracy that the third place occupants of the National League were able to collect only five hits in as many innings, the door mat club of the American League unleashed the long pent up power of their bats to push over seven runs in the sixth inning and two more in the seventh to gain their head start in the series.

So good was Faber yesterday that he failed to walk a single batsman. Only one Cub reached third base and he got there because of a two-base muff by Johnny Kerr. He never was in serious trouble and the seven-run rally by his mates in the sixth gave him enough rest to keep plodding along without any difficulty.

Our Boarding House . . . . . By Ahern

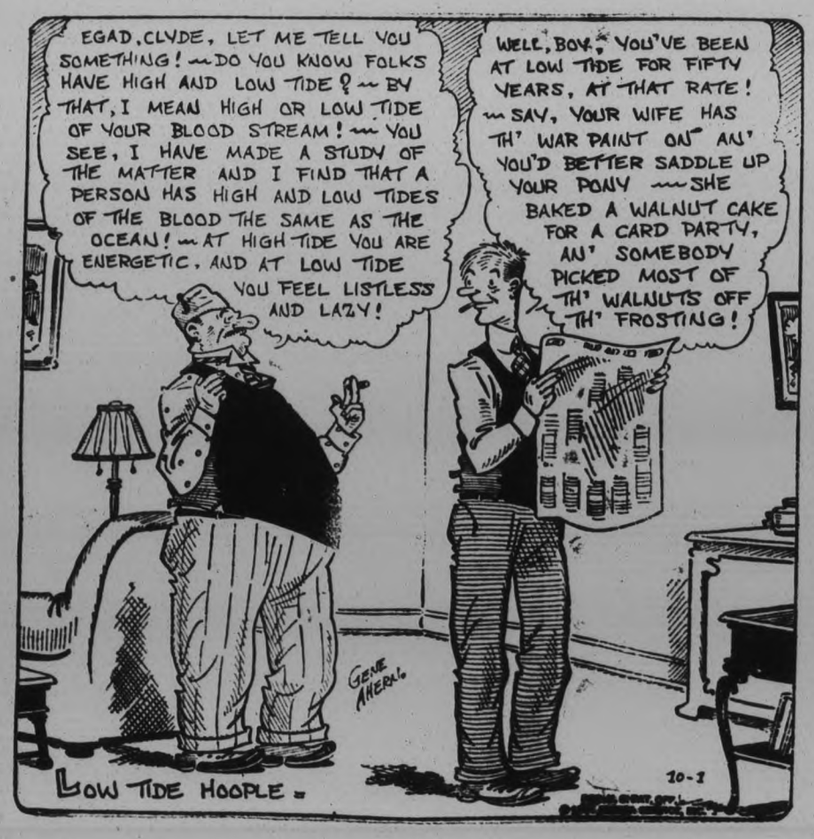

"Your morning shave is badly shopworn at midnight"

"I'M not trying to sell razors or razor blades. I don't shave and I don't give testimonials. But I'd like to tell you what I think of men who don't shave carefully. I believe my opinion really means something because I'm a hostess in a night club and we girls must take them as they come. So we learn as much about men in a week as the average girl learns in a lifetime.

"Of course it really doesn't make much difference to me, but you'd be surprised at the number of men who think their morning shaves will last until midnight and later. Along about 11 o'clock they're nobody's bargain and I wouldn't dance with them if I didn't earn my living that way.

"My experience has taught me that a man can't be attractive along about the time the milkman starts delivery, unless he takes a clean shave before he steps out for the evening. And speaking of milkmen—what I've said doesn't apply to night club customers alone. Most men aren't as particular about shaving as they should be. To get along with women a man should be clean shaven all the time."

• • •

Yes, few men shave as frequently or carefully as they should. Until now shaving may have been a somewhat disagreeable task. Now Gillette is manufacturing a fine new razor blade that can be used morning and night without discomfort.

It never irritates or roughens the tenderest skin. Every blade is equally keen. Try the new Gillette on our guarantee. Buy a package and use a blade or two. If you don't agree every shave is cool and pleasant, return the package to your dealer and get your money back.

Gillette

RAZORS — BLADES

1085 St. Alexander St., Montreal, Quebec

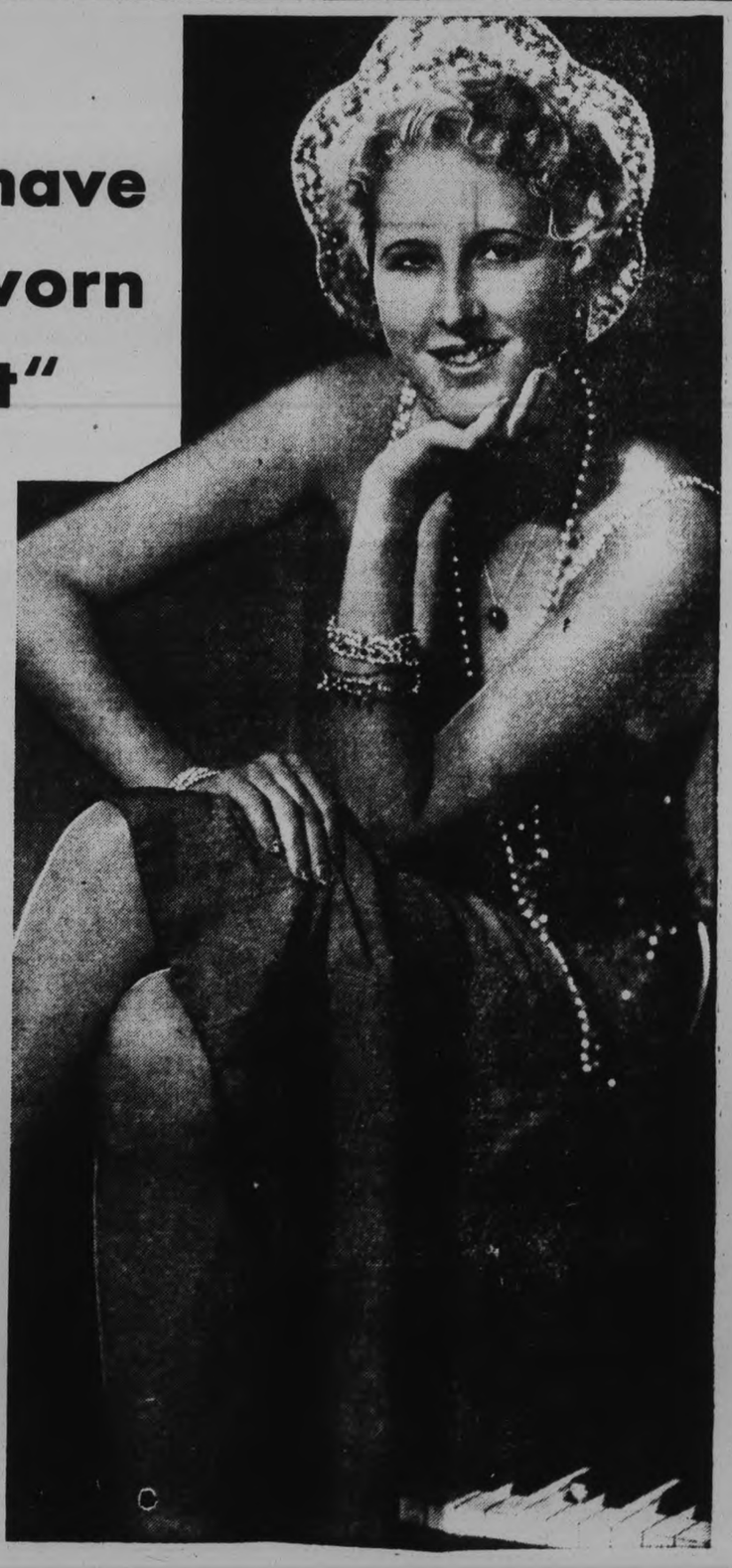

Sinclair and Richardson To Play On Saturday

Capitol Theatre

LAST TIMES TO-NIGHT
7 AND 9
FEATURE AT 7.40, 9.40

FALL FESTIVAL OF HITS!
FRIDAY AND SATURDAY
OPENING
THE PRINCE OF HUMOR IN A HILARIOUS FARCE

WILL ROGERS
in
Young As You Feel
with
Fifi Dorsay
Lucien Littlefield
Directed by Frank Borzage

All dressed up with plenty of places to go. Everything new from his spats to his topper — except the smile and the drawl.

The nation's jester, greater than ever — pepped up and jazzed up to the highest hilarious pitch in George Ade's uproarious comedy.

FOX Movietone

Matinee Special: No. 10, "Hero of Flames."

ARGONAUTS-BALMY BEACH MEET ON SATURDAY FOR DEGRUCHY CUP

Teams Will Hold Final Workouts To-night in Preparation for Crucial Test.

Several Exhibition Games.

TORONTO, Ont., Oct. 1 (C.P.)—The final heavy workouts of the week prior to the many exhibition tilts which are scheduled for Saturday will be undertaken by senior grid squads of the Province tonight. Now that conditioning work for the regular season, which opens this week-end or the following week-end has been practically concluded, routine practices and hard work will be the tasks of aspirants for places on senior football clubs in the Province.

Coach Harry Hobbs, of the University of Toronto squads sent his players through heavy tackling and signalling practice last night, and a similar drill has been called for to-night in an effort to get the teams into working order for Saturday's game, when the inter-collegiate squad tackle Kitchener-Waterloo seniors in an exhibition tilt prior to the Argonauts-Balmy Beach city championship fixture. Jack Sinclair and Harold Richardson, backfield stars of the college squad, will be seen in action Saturday, and their addition is bound to strengthen the squad.

Balmy Beach will hold a heavy workout under the floodlights at Broadview Y.M.C.A. to-night in an effort to get into shape for the coming city championship game with Argos. Last night's practice was devoted mostly to the use of the forward pass which is expected to figure prominently in Saturday's games. Ab Box, the kicking ace of last year's champions, was in uniform last night and participated in the regular scrimmage and signal drill. He will do the kicking for the Beaches in the coming tilt with Argos.

Lacrosse

A lacrosse practise at 5.15 at the Exhibition Grounds is called for to-night, and another o. on Saturday at 2.30. All players should be on hand as the game with Kingston is just a little more than a week away.

Shell Transport Is First At Newmarket

NEWMARKET, Eng., Oct. 1 (C.P.)—Shell Transport, owned by W. M. Cazalem, won the Jockey Club stakes to-day. The Aga Khan's Utmajeur was second and Convoyi, owned by A. R. Cox, was third.

Marshal Field's Corn Belt was unplaced in a field of eleven.

The winner was a length and a half in front, and Utmajeur finished second by a neck. The betting was 8 to 1, 10 to 1 and 100 to 7; the stakes, $10,000, with extras, and the distance a mile and three-quarters.

PEER'S DAUGHTER IS TO TEACH DANCING

Bedford, Eng.—The Hon. Phyllis Russell, the talented and versatile 22-year-old daughter of Lord Ampthill, has accepted the post of country and Morris dance instructress at the Bedford Technical Institute.

Her mother, Lady Ampthill, is president of the English Folk Dancing Society, and Miss Russell is well known for her keenness in reviving interest in folk dancing.

In the dance section of the Bedfordshire Musical Festival, two years ago, she won a prie with a Morris jig, "The Nutting Girl."

Badminton
PRIVATE LESSONS GIVEN.
'Phone 355 for particulars.
G. C. WILSON
Conservatory of Music, Hunter St.
1d-78-2928

FIGHTS LAST NIGHT

(By the Associated Press).

Grand Rapids—Charlie Belanger, Winnipeg, outpointed Tony Cancel, Detroit (10).

Chicago—King Levinsky, Chicago, outpointed Joe Sekyra, Dayton (10); Carlos Herrera, El Paso, knocked out Mickey O'Shea, Chicago (4).

Pittsburgh—George Panka, Pittsburgh, outpointed Roy Clark, Philadelphia (10).

Oakland, Cal.—Andy Divodi, New York, outpointed Gaston Le Cadre, France (10); Bermondsey Billy Welles, England, stopped Le Roy Borden, Oakland (4).

San Francisco. — Roy Degans, Boise, Idaho, outpointed Al Marino, San Francisco (10).

OSHAWA NEEDS LOCAL VICTORY

Motor City School Making Strong Bid for Neal Trophy This Year.

FIELD HEAVY SQUAD.

When the Oshawa Collegiate seniors visit James Stevenson Park on Saturday afternoon to try conclusions with the local Garnet and Grey gridders, one of the largest rugby crowds of many seasons is expected to be on hand.

For three years the Motor City Collegiate has tried in vain to gain the Dr. Neal Trophy, but each time it was P.C.I. who managed to nose them out to take the silverware. However, this year Oshawa is back again with one of the heaviest squads that they have ever turned out, and they fully expect to step in and make it two victories in a row at the expense of the "Petes."

In Corant, they have a kicking half who can hold his own with any in the league, and his low, long boots are a puzzle to opposing backfield men. It is in their line that the visitors will expect to have an advantage, and with "Mike" Kashul and Hicks handling the heavy end of the plunging, they have no worry in that department.

Shelenkoff, of basketball fame, handles the team from quarter, and probably travels faster than any man on the squad. The big "green team" make their large gains on wide breaking plays and well tutored by Ab Chillcott, their new athletic instructor, have their end runs down to near perfection. The team has been coached in the old Varsity style of attack, with three men being used in practically every line play and the boys have been reeling off gain after gain.

They will meet another high-class outfit in the 1931 P.C.I. squad, however, and the game is expected to be a nip and tuck struggle, with the team that opens up the game to take the lead first, the probable winner. The Legon-led crew boasts a lot of experienced men, several having been with the team for the past three years. The veterans of the squad, Waddell, Clayton, Armstrong, Lord, Young, Dinneson, Richardson and Fraser, will no doubt carry the brunt of the attack and it will take real classy opposition to outsmart these performers.

This contest will be Oshawa's only visit to the city this year, and a win would entrench them in first place with a fine chance for the silver, while a win for the "Petes" will give them a strangle-hold on the group, and Oshawa would have to turn around and beat them in the return game to have a chance at the title. In all, it should be an exciting affair, as both teams will be working overtime in an effort to snatch the win, but the local lads will enter favorites on their past record.

SPORTS
SOCCER, BASEBALL, GOLFING
Day by Day
AQUATIC, SOFTBALL, TRACK

CASUAL COMMENT

Here's a thought from Belleville concerning that meeting of Western Ontario baseball moguls in London on November 11th. The idea of the session is to form an association of their own, breaking away from the O.B.A.A. As the Belleville paper sees it, it might be a good idea for the Central League to send a representative to the meeting and find out a few things about it.

• • • • • • •

The Quinte sports writer points out that a few years ago the Inter-County League pulled away from the "parent body," but other senior leagues did not get behind the issue. He also adds that the Central League might be able to operate again, as in the old days, if they could get a residence rule of around May 1st, as it is the January 1st ruling that has changed the C.O.B.L. from a classy and paying loop into the struggling one it is to-day.

• • • • • • •

This is just one of the things that have made many leagues in the province peeved at the O.B.A.A., and, while nothing may be gained, nothing can be lost either by getting a line on this proposed baseball association in Western Ontario. It's worth a thought anyway, and the fact that it is being held in the western part of the province doesn't mean that anyone interested will be barred.

• • • • • • •

The local senior club meeting will not be held this week as expected, some of the executive members being out of town. Perhaps, the duck-hunting season has something to do with that. However, the regular business meeting winding up the season's affairs will be held shortly.

• • • • • • •

With rugby and boxing being the main sports locally just at present, yet there are a few hockey rumors floating about too. One of our O.H.A. teams is expected to be handled by a different group this year, although that's not definite yet.

• • • • • • •

The Thanksgiving Day road race will take place again this year, provided four relay teams signify their intentions of entering. One or two teams from All Saints' Athletic Club will likely come in, and there should be no trouble getting the other quartettes either.

• • • • • • •

The distance will be ten miles, with four teams composed of four runners each, giving each member a distance of two and a half miles to do. The race will be an open one for Peterborough, juniors or seniors being eligible. Prizes for members of the winning team will be donated by the Y.M.C.A.

• • • • • • •

It should be easy to get four relay outfits in this year's jaunt, between the A.S.A.A., the P.C.I., boxing stables, and even business places. In fact, there has been any number of runners working out the past two weeks just for the fun of it, as they thought the big Thanksgiving Day run would not take place this fall.

• • • • • • •

The first four teams that send in their entry to the "Y" will be the ones to participate in the distance event, and as the time for it to take place is not very far off, organizations thinking of sponsoring a team had better look lively. A week and a half doesn't give the runners too much time to get working together, although two and a half miles is hardly a Marathon to the experienced pacer.

• • • • • • •

The general meeting of the All Saints' Club to-morrow night will be held at 7.30 as usual, and both boxing and running will be discussed at length. Either one or two relay teams will be entered, it is expected, at this session.

• • • • • • •

This club starts its boxing classes this evening, with W. Barry training the boys. At present, they will work out at the club hall, but may have to change quarters later. About fourteen scrappers are signed up there at present.

WINS NATURE TITLE

CANTON, Eng., Oct. 1. (AP)—Wanda Morgan, who lost in the finals of the British championship to Enid Wilson, to-day won the English native title, defeating Molly Gourlay, three and one in the 36-hole final.

Regent

FREE SILVERWARE TO-NIGHT
7 AND 9

THE BIG THRILL PICTURE OF 1931
His Wife Dallied With Love ...while... He Risked Death For Fame!

DIRIGIBLE

She demanded kisses...he craved glory...which won?
with
JACK HOLT
RALPH GRAVES
and FAY WRAY

READ WHAT THE CRITICS SAY:
"DIRIGIBLE" will unquestionably prove to be the great picture of the year — overshadowing any picture ever made in sensationalism of story, breath-taking, hair raising episodes, stirring romance and emotion.

Bowling Notes

SINGLES SCHEDULE.

To-night and to-morrow night will conclude the bowling season of the Peterborough Lawn Bowling Club for 1931. Two of the games that were scheduled to be played in the singles schedule last evening had to be postponed as two of the players were competing in Cobourg. Only one game, therefore, was played in which J. T. Braund pulled out a nice win over J. Penrose. The following games are scheduled to be played at 7 o'clock this evening.

W. Wood vs. F. H. Dearborn
H. P. Moyer vs. W. J. Oke

At 8.30 the winner of the Wood-Dearborn game will play J. T. Braund and the winner of the Moyer-Oke game will play H. Freeman. This will leave only two finals to be played. These will be pulled off to-morrow (Friday) evening. The usual Friday night rinks tournament will be played to-morrow evening. As it will be the last opportunity players will have of getting on the greens this season, large attendance is expected.

NEILL TROPHY.

Three rinks from Peterborough visited Lindsay last evening for the final game in the inter-club contest for the Neil Trophy. A rink composed of J. D. Fitzpatrick, skip, H. Freeman, vice, P. Nichols and B. Rogow, pulled out a nice win, the score being 21 to 9. Rogow did some great playing at lead and strongly supported by his rink, kept the other rink busy with runners trying to take out the shot bowls. A second rink with Mr. Bredin, skip, M. Breckenridge, J. Lush and P. Hooper had a nip-and-tuck struggle all evening, finally losing out on a score of 15 to 16. They were three down on the last end and scored two to almost even the score. The third rink composed of R. Disney, skip, D. Smith, H. B. Cowan and A. Leslie, came through with a tie game on a score of 18 to 18. They were five down on the 16th end, scored 3 points on the 17th end and 2 points on the 18th end to tie the score. Roy Disney, as skip, made two particularly fine shots on both ends, taking out the bowl of an opponent each time, thus enabling his rink to score.

The Neill Trophy was brought back to Peterborough and will remain here until next season. This year Peterborough has won 6 out of the 8 games played for the cup. Up to last evening they had a lead of 45 points. Last evening added another 11 points to the total bringing it up to 57 for the season.

Mixed Tournament

Five rinks from the Peterborough Lawn Bowling Club took part in the mixed tournament in Cobourg yesterday afternoon and evening. Thirty-two rinks competed. Only one Peterborough rink won a prize. A rink composed of W. J. Oke, skip, Miss M. Sedgewick, vice, H. Wood and Mrs. W. Wood, lead won the prize for the highest plus in any game. Their winning score was 22 to 4. The four other rinks that competed were entered by Geo. Carne, Geo. Gimblett, Ernie Wall and Will. Wood.

Wrestling Last Night.

NEW YORK—Joe Toots Mondt, 227, Colorado, threw Ivan Ivernyhora, 210, Russia 57:10; George Calz 218, Italy, threw Benny Ginsburg 220, Chicago 20:12; Gino Garibaldi, 210, Italy, threw Abe Kashey, 202, Syria 16:45; Frank Speers 220, Oklahoma, threw Farmer Bill Nelson 210, St. Louis 9:35; Al Pierotti 212, Boston, threw Wanka Zelsniak 213, Russia 8:32.

BOSTON — Arthur Flynn, Lawrence Mass., defeated Sehib Sebeg, Turkey, two out of three falls (heavyweights).

ST. LOUIS — Jim Londos 205, Greece, threw Hans Kanpfer 220, Germany, 1:11:00; George Zaharias 229, Colorado, threw Paul Jones 20, Texas 32:02; Ernie Dusek 215, Nebraska, threw Jack Burke 205, Davenport, Ia, 9:01.

NEW WESTMINSTER REPLIES.

NEW WESTMINSTER, B.C., Oct. 1 (C.P.). — If the International Professional Lacrosse Association is so anxious to get hold of the cup at this stage of the game, they will have to pay their own expenses to the coast, and then run the gauntlet of meeting a strong team representing New Westminster. This is the reply given by O. D. Peele, secretary of the New Westminster lacrosse club, to a telegram received to-day from A. L. Caron, Eastern Prexy.

Can Gabby Street And His Cardinals Stop The Athletics?

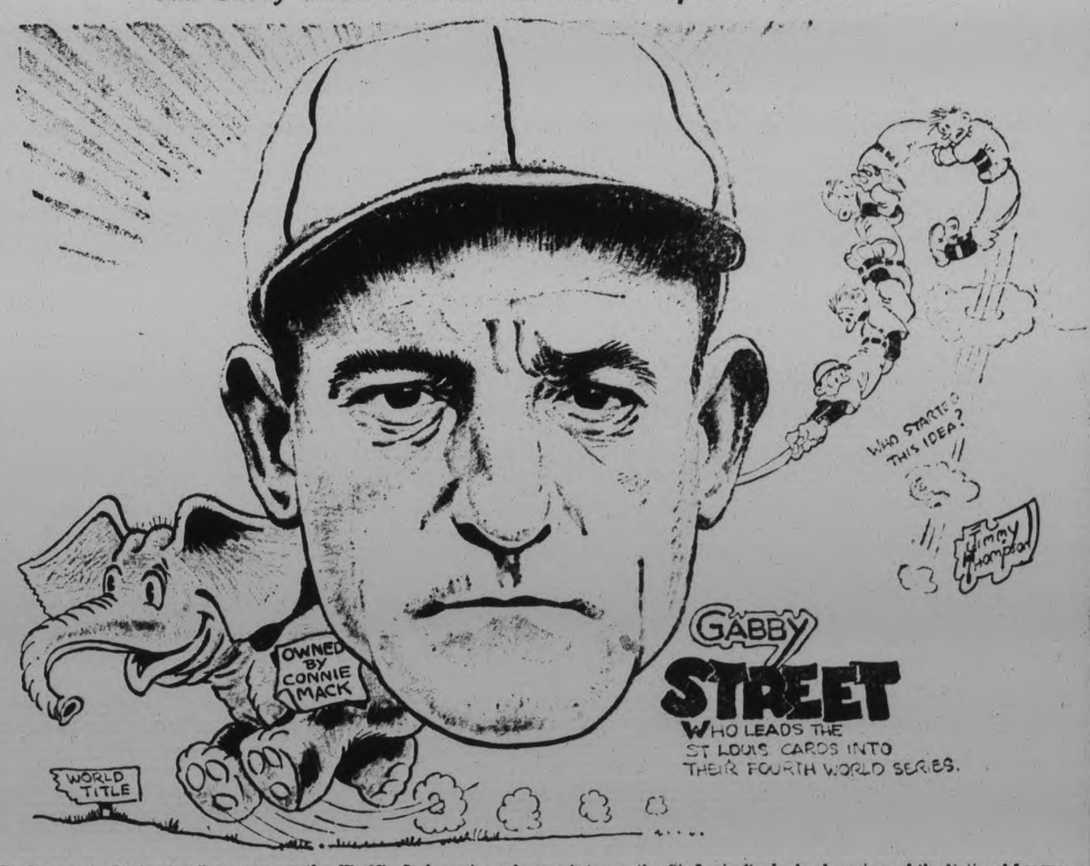

To-day at St. Louis, the first game of the World's Series gets underway between the St. Louis Cardinals, champions of the National League, and the Philadelphia Athletics, champions of the American League, and twice in succession winners of the world's championship. This year the A's have made so much mincemeat of the opposition in the American circuit and won in a canter. The Cards did not have things so much their own way until late in the season. Last year, the A's had little trouble disposing the National League champions, and this year, according to the paper dope, should have even less, with the way Robert Moses Grove, and Big George Earnshaw have been tossing the sphere over the plate. But paper dope seldom holds water in a world's series and the law of averages favors the Cards simply because they lost last year. The Cards must depend more or less on the efforts of Wild Bill Hallahan, the "Lefty Grove" of the National League. It should be some game when they lock horns, for both are famed strike-out artists and it takes a mighty good hitter to hit either one of them twice in the same place. Gabby Street had shown this year that he can handle a team as well as the best, and it only remains to be seen just how good his strategy is compared to that of the famous Connie Mack, leader of the A's. The odds at game time were close to even money, with the A's being slight favorites, and not much money in sight. Take your own choice.

Y.M.C.A. Annual MEMBERSHIP CAMPAIGN
SEPTEMBER 30TH—OCTOBER 7TH

YOUR NEW BUILDING IS READY FOR YOU
SWIM THE YEAR ROUND IN THE WONDERFUL POOL
MAINTAIN YOUR HEALTH IN THE WELL-EQUIPPED GYM.

Handball. Squash
Sun Ray Room
Showers. Bowling
Billiards
Reading Room. Lobby
Club Activities.
All Advantages of the FINEST MEN'S CLUB at Extremely Moderate Cost

All Memberships Renewable Oct. 1st. Activities Commence Next Week. Join Now

THE SECRET IS OUT

(By Thornton W. Burgess)

In truth there's nothing that is queer;
When understood all things are clear.
—Old Mother Nature.

It is lack of knowledge and understanding that makes things seem queer sometimes. Really they are not queer at all. The only queerness about them is the fact that we are so often blind to the truth.

When a litle roundish gray stone on top of a rock in front of him suddenly came to life and scampered over to another rock, understanding came to Farmer Brown's Boy in a flash.

"So you were one of those barkers I have been trying to see!" he exclaimed under his breath that his voice might not be heard. "Here I sat looking right at you and mistaking you for a stone. That is why it seemed as if the stones themselves must be barking. I wonder how many more like you I have failed to see. Certainly there must be a lot more to judge by the different directions in which I have heard that barking. You are so near the color of the stones and you sat so still you looked to me to be a stone."

Meanwhile the barking continued all around him. It seemed as if there must be at least a dozen little barkers hidden among the rocks. In the light of his present knowledge he carefully studied the rocks again, but not another barker could he locate. Then he turned his attention to his little neighbor on the rock, for he didn't want to lose sight of him. He saw a small mouth open and he heard that funny bark, but strange to say the sound didn't seem to come from that rock at all. Neither did it seem to come from as near as that. The same thing happened over again. He saw that little mouth open and he heard the bark, but the latter seemed to come from another direction altogether.

Once more understanding came to Farmer Brown's Boy and the secret of that barking all around him was out. "I do believe you are a ventriloquist. You may not know you are doing it, but you throw your voice so that it seems to come from anywhere but where it really does come from," said he. "That must fool your enemies a lot of times just as it fooled me. Perhaps there are not as many others around here as I thought must be the case. I know who you are now. You are Little Chief Hare the Pika, whom some folks call Cony, and I certainly am tickled to see you. I hope you won't be too bashful, for I want to know you a lot better. I wish you would tell me how many more Pikas there are on the rock slide."

Of course Little Chief did nothing of the kind. As a matter of

But as he sat there on a rock he looked very much like a small rabbit

fact, there was but one other, and that was Mrs. Little Chief, who was barking from a hiding-place down among the rocks. All those voices Farmer Brown's Boy had though he heard were but two. Little Chief's and Mrs. Little Chief's. Farmer Brown's Boy had begun to suspect this now, but, of course, he wasn't sure.

Little Chief Hare, to give him his full name, although he is not a Hare at all, was about the size of one of Peter Rabbit's babies when they first begin to hop about in the dear Old Briar-patch. He had round ears instead of long ones and seemed to have no tail. His legs were short. But as he sat there on a rock he looked very much like a small Rabbit. Seeing him for the first time you might have mistaken him for a young Rabbit.

His home is among the rocks, for there only does he feel safe. Being such a little fellow he never lacks for a place to hide among the rocks and stones of the slide. The same enemies that Whistler the Marmot must watch out for always have their eyes open for Little Chief, so it is no wonder that he is a timid little chap. Not for one minute would he have sat there on that rock had he suspected the presence of Farmer Brown's Boy. Now he was joined by Mrs. Little Chief and for a time there was no more barking. It was then that Farmer Brown's Boy decided that they had been responsible for all that barking.

(Copyright, 1931, by T. W. Burgess)

What To-day Means To You

"LIBRA"

If October 1st is your birthday, the best hours for you on this date are from 10.10 a.m. to 1 p.m., from 5 p.m. to 6.40 p.m., and from 9.30 p.m. to midnight. The danger hours are from 2 p.m. to 4.15 p.m., and from 7 p.m. to 8.15 p.m.

Some unforseen changes, not so much of immediate, as of ultimate, importance, are foretold by the planetary aspects of October 1st. An element, too, of romance in personal relationships will be fostered, although family ties are under adverse rays. Health conditions should be carefully watched, and all physical strain should be avoided.

The child born on October 1st will be endowed with an inherent sense of justice, and any act founded, not on reason, but on superior force, will produce a jarring effect. It will be very acquisitive of information, have a retentive memory, and is destined to "make good."

Although born on October 1st, and compelled to work for all you get, the signs denote that, as a result of unfaltering perseverance and unfailing common sense, you are bound to succeed. All work entrusted to you bears the imprint of concentrated energy and untiring persistency. You do not claim to know it all, and, when up against it, never fail to seek assistance from those in a position to help you. Gratitude for advice given or service rendered is another of your outstanding characteristics, and, consequently, all are willing and ready to extend you a helping hand.

Difficulties do not dismay you. On the contrary, they apparently furnish an incentive to greater effort. Success, on the other hand, does not give you a swollen head, and when Fortune smiles, you modestly attribute it to good luck. This is not an affectation, but a state of mind.

Without being secretive, you can keep your own counsel, and you often use speech to hide, rather than to express your innermost thoughts. You are not thrifty, and are apt to err on the side of generosity. The Stars predict that your home life will be happy during the early years, but that discord will later on disrupt it.

Indigestion Pains Tortured Me Years Entirely Gone Now

Feel 10 Years Younger Eat Anything. Thanks to "FRUIT-A-TIVES"

"I had been tortured with Indigestion, terrible Headaches, Dizzy spells and Constipation for years and could get no relief. Finally I took 'Fruit-a-tives' and all my troubles quickly disappeared. I feel 10 years younger and cannot express myself enough in recommending 'Fruit-a-tives'."—Mrs A. Lapointe, E. Cornwall, Ont.

Thousands of Canadians praise "Fruit-a-tives" as quickest, surest relief from stomach pains, constipation, bilious headaches, dizziness, nervousness. Why? This famous Canadian doctor's discovery combines 6 of the finest herbal tonics with a special secret extract of apples, oranges, prunes and figs—Nature's own remedies to make and keep you well. No harmful drugs.

For new health, vigor, quick, get "Fruit-a-tives" from druggist today. Results guaranteed or money promptly refunded.

Norham L.A. Plans Anniversary Supper

NORHAM, Oct. 1 (Examiner Correspondence)—The monthly meeting of the Ladies' Aid of Norham Church was held at the home of Mrs. George Palmateer on Friday afternoon.

The first hour was spent in sewing when the meeting was called to order by the president, Mrs. Norman Gummer, who led the devotional exercises. The main item of business was planning for the supper in connection with the anniversary which is set for the fourth Sunday in October. Committees were appointed and lunch was served.

ITCHING PILES

Joyous Relief in 3 Minutes

With powerfully healing and soothing Peterson's Ointment you not only immediately end all itching, burning and soreness in 3 minutes, but after a few days treatment actually banish even the worst and long standing cases!

Petersons starts right in to soothe and heal the broken, irritated lining of the rectum, beginning where other pile remedies leave off. A big box of Peterson's Ointment costs but 50 cents at any drug store. An unbeatable remedy for piles, itching skin, pimples and old sores.

LAST CHANCE SATURDAY NIGHT

To follow the example set by hundreds of wise Peterborough Shoppers and get

ONE CAN UTILAC FREE

With Every 25c Brush Purchased

Here's the proposition. Just think of it and ACT QUICKLY. Cut out the following certificate, bring it to our store any day between now and Saturday next, and we'll give you 55c worth of seasonable merchandise for 25c—a saving of 30c. Remember this generous offer closes next Saturday.

GIVE AWAY CERTIFICATE

FREE! This certificate is worth 30c in purchasing UTILAC Enamel. Sign your name and bring it with 25c to our store and receive

Name .....
Address .....
.....

VALUE **30** CENTS

One 25c Brush
One 30c can of Utilac
55c Value for 25c

GOOD FOR TO-NIGHT AND NEXT WEEK ONLY.

COLEMAN BROS.

445 George Street TWO DOORS NORTH NEW A & P. STORE Phone 617

Flavour Supreme—
Crispness Unmatched

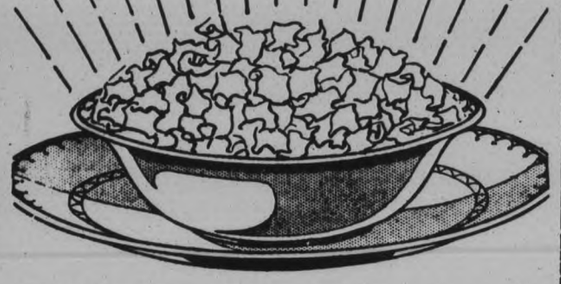

and Quaker Corn Flakes are the *only corn flakes* which contain the Sun Vitamin D

FOR supremely good flavour, no other corn flakes approach Quaker Corn Flakes. Every package bears the maker's guarantee to remit the cost of the package if the user does not agree that Quaker is the finest flavoured corn flake.

And the exclusive Quaker package, with its triple seal and wax wrapper, preserves this flavour fully. It brings Quaker Corn Flakes to you just as crisp and fresh as when they pop from the toasters to the package.

Now, the added health benefit of Vitamin D. This is the vitamin Nature gives in summer sunshine. Quaker gives it all year round in Quaker Corn Flakes. It is the vitamin which helps children to have sound teeth and strong bones and adults to repair daily wastage.

Quaker is the only corn flake which contains Vitamin D. It is the only corn flake which is irradiated by Prof. Steenbock's process.

Give your family Vitamin D by serving Quaker Corn Flakes all year round. At any meal... or between meals... they are delicious, and now doubly good for you.

COUPONS
in every Package of Quaker Cereals

In Quaker Corn Flakes packages, as in all other Quaker cereals, are coupons good for useful and valuable articles for household and personal use. Save these coupons. Write for Free Premium Book.

QUAKER CORN FLAKES

Product of The Quaker Oats Company, Peterborough and Saskatoon, largest cereal millers in the world. Makers, also, of Muffets, the irradiated whole wheat biscuit, Crackels and other Highest Quality cereals.

1327

TILLIE THE TOILER — By Russ Westover

BRINGING UP FATHER — By George McManus

TOOTS AND CASPER — By Jimmy Murphy

Phone the Classified for QUICK Results 1600

WANT AD. RATES

Cash 1 cent per word or figure per insertion.

It Charged 1½ cent per word or figure per insertion.

Phone We will call for your ad. and give you the cash rate. **1600**

CHARGES:

Card of Thanks 50c
In Memoriam (up to 2 inches) .. 75c
Over two inches, per inch 50c
With black border, extra 25c
Birth Notice 50c
Death Notice 50c
Locals (Back Page, per inch ... $1.00
Black Local (Back Page) per in.. $1.40

Index to Examiner Classified Want Ads.

Agents Wanted L
Boarders Wanted ..... F
Business Opportunities ..... K
Cottages, Summer Resorts .... E
Chiropractor ..... U
Dressmaking ..... Z
Employment Wanted ..... J
Female Help Wanted ..... H
Found ..... N
For Sale: General ..... A
To Rent: House and Apartm'ts B
For Rent—General C
General Notice ..... T
Help Wanted—Male or Female, X
Livestock ..... O
Lost ..... M
Male Help Wanted ..... G
Pet Stock ..... W
Personal ..... R
Poultry For Sale and Eggs .... P
Radio I
Real Estate ..... D
Salesmen Wanted ..... Y
Situation Vacant V
Used Cars For Sale ..... S
Wanted: General ..... Q

a For Sale—General

APPLES. APPLY TO WESLEY Werry, Bowmanville. 10d-83-5548A

APPLES — SPIES, BALDWINS, ONtario, Snows, Stark, Milton Dunbar, R.R. No. 1, Port Hope. 'Phone 13 ring 3, Garden Hill. 6d-79-5545A

BABY CARRIAGE, GREY WICKER. Apply 344 McGill Street. 3d-78-5604A

WICKER BABY CARRIAGE, IN good condition. 'Phone 50. 3d-78-5620A

BROWN LLOYD CARRIAGE, BOY'S Tricycle. 'Phone 691J 3d-78-5628A

NORTH MONAGHAN WOOD MARket — New supply Fall Wood, $2 Truck Load. Oak and Birch, $3. Slabs, Mixed, $2. Hemlock, $3. 3678J. 4d-80-5657A

a For Sale—General

STEEL RANGE, WITH WATER Front; cheap for quick sale. Apply 271 William. 3d-78-5626A

BEDROOM SUITE, LEATHER COUCH and Dining-room Suite. Apply 315 Pearl. 3d-78-5625A

HEATER, ART SULTANA, SELFfeeder, sell cheap. 425 Rogers street. 2d-78-5630A

NOW IS THE TIME TO PUT YOUR Winter Supply of Potatoes in. Close prices. 'Phone 2097. H. F. Doig. 3d-79-5643A

HAPPY THOUGHT RANGE, WATER Front. Apply 466½ Gilmour. 3d-79-5637A

SUPREME RANGE, WATER FRONT. Warming Closet. Apply 401 Walton Street. 3d-79-5636A

GIRL'S WINTER COAT, SIZE 16 years. Apply 163 Wescott. 3d-79-5598A

SIDEBOARD, VICTROLA WITH RECords. 'Phone 1573W. 3d-79-5658A

GOOD FALL WORK SHIRTS, 98c. Record Store. 3d-79-5663A

RADIO AND FLAG POLES. APPLY 292 Woodbine. 6d-82-5665A

VICTROLA, CONSOLE MODEL, FIVE Albums of Records. 251 Park Street. 'Phone 1059J. 2d-79-2925A

QUEBEC RANGE, COAL AND WOOD. 217 Stewart. 3d-80-5675A

BROWN BROADCLOTH COAT, NEW style, first-class condition, trimmed with Opossum fur, $6. Apply 731 George Street. 1d-78-5674A

b For Rent—Houses and Apartments

HEATED APARTMENT IN GRAND Central Building. Possession arranged. Apply 437 George Street. tf-B

BUNGALOW, 6 ROOMS, 568 BETHune Street. Apply 262 Stewart Street. 3d-78-5600B

MODERN HOUSE. IMMEDIATE possession. Rent $22.00. Apply 271 Thomas Street. 6d-79-5560B

TWO OR THREE FURNISHED Rooms, central, with private entrance; garage. 'Phone 2168W. 3d-78-5627B

FURNISHED ROOM TO RENT, VERY central, for Gentleman or Business Man. 'Phone 3019W. 3d-78-5617B

TWO UNFURNISHED ROOMS. APply 266 King Street. 3d-78-5616B

THREE - ROOMED FURNISHED Apartment, near Collegiate. 'Phone 2837W. 3d-78-5612B

CHILD'S STEEL COT, WALNUT. 252 Park Hill Road. 3d-80-5688A

QUEBEC HEATER, LARGE SIZE, IN good condition. Apply 247 Armour Road. 3d-80-5689A

HAND POWER WASHING MACHINE and Wringer, in good condition; cheap. 'Phone 2448W. 1d-78-5690A

LET US GET THAT **HOUSE** YOU WANT

We always have large list entries for rent or sale.

C. W. Shosenberg & Son
Real Estate
Rooms 15 and 16, Kresge Bldg.
355 GEORGE ST. PHONE 3447.
3d-79

Full-flavored, easily digested healthful desserts, quickly made

McLAREN'S INVINCIBLE JELLY POWDERS

b For Rent—Houses and Apartments

FIVE-ROOM APARTMENT, CENTRAL residential; every convenience. 'Phone 751. 3d-78-5619B

MODERN HOUSE, WITH GARAGE. Apply 219 Park. 6d-81-5622B

FURNISHED OR UNFURNISHED Rooms. Apply 196 Aylmer. 5d-80-5628B

GOOD GARAGE, CHEAP. 215 PRINcess Street. 3d-80-5686A

TWO UNFURNISHED ROOMS. APply 177 Romaine. 3d-79-5633B

FIVE-ROOM HOUSE, CHEAP. APply 284 Rogers. 3d-79-5635B

SMALL HOUSE IN EAST CITY; reasonable rent. 'Phone 2134 between 7.30 and Nine o'clock p.m. 2d-78-5649B

CENTRAL, THREE-ROOM HEATED Apartment, newly decorated; private entrance. 'Phone 2836. 2d-78-5651B

UP-TO-DATE BUNGALOW, ALL conveniences, $40 month, corner Murray and Aylmer. Apply 461 Gilmour. 'Phone 3586. 6d-80-2883B

FURNISHED ROOMS. APPLY 218 Perry Street. 3d-79-5667B

TWO UNFURNISHED ROOMS, LOW rent. Apply 539 Waterford. 3d-79-5664B

FIVE-ROOMED APARTMENT, CENtral; Single and Double Garages, good yard; reasonable. 'Phone Owner 2492W. 5d-1,3,5,7,10-5679B

SNAP! $23, 7-ROOM BRICK, plumbing, central; also First-class Apartment, fireplace, French doors, hardwood floors. Apply 293 Dalhousie Street. 'Phone 273. 5d-81-5638B

HOUSE, WEST-END, $15.00 MONTH. A. E. Micks, 212 Hunter. 2d-79-5693B

TWO LARGE, BRIGHT ROOMS, heated, Furnished or Unfurnished; use of 3-piece bathroom and 'phone. 'Phone 2790F. 1d-78-5691B

LOVELY, LARGE BEDROOM, FURnished, hot water heating. 'Phone 2804W. 3d-80-5687B

THREE ROOMS, NEAR C.G.E. APply 26 Park Street N. 2d-79-5685B

c For Rent—General

GARAGES TO RENT, CONVENIENT to Downtown Offices and Stores. Apply 437 George Street tf-1097C

SEE! STORAGE FOR RENT, CHEAP; private. Phone 273. 5d-81-5632C

GARAGE. APPLY 116 McDONNEL. 3d-79-5655C

d Real Estate

FOR SALE — IN SOUTH-END, NEW Brick Veneer, all modern Bungalow, 5 Rooms. Apply 239 McGill Street. 2d-78-5642D

FOR SALE — HOTEL LEASE AND Contents, Twenty Bedrooms, completely Furnished, Billiard Room, Three Tables, Soft Drink Bar; centrally located in the City of Peterborough, to be Sold to close an Estate. May be Inspected on application to J. F. Strickland, K.C., 375 Water Street, Peterborough, Ontario, Solicitor for Executors. 3d-17,24,1-2757D

FOR SALE OR RENT — 250-ACRE Dairy Farm, near Belleville; good, large buildings, with running water, two spring creeks; good land, plenty wood, orchard, etc. This place is a real money maker. For particulars, apply Alex. S. White, 137 Isabella Street, Toronto, or J. V. White, 23 Albert Street N., Lindsay, Ontario. 3d-80-5681D

f Boarders Wanted

ROOM AND BOARD (CENTRAL). 491 Aylmer. 6d-82-5631F

BRIGHT, FURNISHED ROOMS WITH Board. 'Phone 2821. 6d-82-5647F

COMFORTABLE COTTAGE, CHOICE location; conveniences; nicely decorated; garage. Possession immediately. 183 Antrim. 3d-79-5645E

ONE OR TWO GENTLEMEN, PRIvate home, near C.G.E. 'Phone 3713. 3d-80-5677F

TWO GENTLEMEN CAN HAVE SEparate Room, and Board; private family; central; all conveniences. 'Phone 1471J. 3d-80-5671F

WANTED — GIRL TO BOARD, $5. Write Box 5672, Examiner. 3d-80-5672F

ROOM AND BOARD FOR TWO IN private home, modern conveniences. Reduction if Two together. 540 Downie. 'Phone 1959F. 3d-80-5692F

g Help Wanted—Male

WANTED
ACTIVE LOCAL REPRESENTATIVE
PROMINENT MANUFACTURER OF Office Supplies, Loose Leaf and Lithographed Stationery is seeking a Local Representative. One having Accounting experience, and who handles other agencies or one who can devote part time preferred. Apply, by letter, stating age, present occupation, etc., Dominion Loose Leaf Co., Limited, Ottawa, Ontario. 2d-78-2907G

AN UNUSUAL OPPORTUNITY
$35-$50 CAN BE EARNED Weekly in spare time selling well-known line Personal Christmas Cards. Scores of Stenographers, Accountants, Clerks, etc., exceeded this last season. Beautiful new portfolio sample free. Master Kraft, Limited, Toronto. Representatives wanted small towns also.
14d-1,3,6,8,10,13,15,17,20,22 24,27,29,31-5682G

h Help Wanted—Female

KENNEDY BEAUTY CULTURE School, under personal supervision of Mrs. W. C. Kennedy. Secure a a practical training. All work done on living models. Enroll now for Fall Classes. 707 Yonge Street, Toronto. 10d-79-2817H

i Radio

FOR SALE — C.G.E. RADIOLA 33. $35.00 cash. Telephone 3048. 3d-79-5662I

WILFRED BOORMAN, CARPENTER. Alterations and Repairs. Estimates freely given. 'Phone 2343M. 243 McDonnel. 3d-80-5680J

j Employment Wanted

POSITION AS HOUSEKEEPER. 'Phone 292. 3d-78-5606J

CHIMNEYS CLEANED AND REPAIRed. 'Phone 2662F. 3d-78-5615J

PLAIN SEWING — COSTUME OR Dressmaking. 'Phone 3229W. 2d-78-5648J

EXPERIENCED FARMER, MARRIED Man, aged 30, work for Board. Box 5653, Examiner. 3d-70-5653J

l Agents Wanted

AGENTS SELL CANADA'S CELEbrated Royal Series Private Christmas Greeting Cards. Tremendous demand. Work pleasant and exceedingly profitable even in spare time. Big Sample Book Free to workers. Capital or experience unnecessary. Garretson Limited, Brantford, Ont. 6d-78-4315L

AGENTS—PART OR FULL TIME, TO Sell Select Line of Christmas Greeting Cards. Excellent remuneration. Free Sample Book. Gainsborough Card Co., 9 Wellington East, Toronto. 6d-25,29,1,2,6,8-2854L

m Lost

WILL THE PARTY WHO TOOK THE Borsalino Hat by mistake at the Banquet last Saturday for Mr. Fraser at the Empress Hotel, please 'Phone 121. 3d-79-2911M

TUESDAY, A BUNCH OF KEYS, IN Black Leather Key Holder. Finder please leave at Examiner Office, and receive reward. 3d-1,3,5-5678M

o Live Stock

FOR SALE — NUMBER TWO-YEARold Heifers and Steers, good quality Feeders, also number of Yearlings. Terms to suit purchaser. Apply to Robert Tedford, Norwood. 4d-78-2877O

FOR SALE — 2 BROOD SOWS, fresh in October. R. J. Tully, No. 2, Peterborough. 3d-78-5597O

FINE DRIVING MARE, 5 YEARS old, and Five Yearling Cattle. Apply Bert Lockington, Nassau. 3d-80-5673O

LOCAL MOVIES AT THE REGENT

Civic and Industrial Motion Pictures to be Shown.

"SHOOT" KIWANIS FIRST.

Through the efforts of the management of the Regent Theatre, the services of the Metropolitan Film Productions of Toronto have been secured to produce a civic and industrial motion picture of Peterborough which will include everything possible of a civic and outstanding industrial nature.

Civic organizations will be invited to participate in the review as well as schools, fraternal orders, Boy Scouts, and as many of the interesting and educational things about the city that is practical.

Plans are under way to photograph scenes of the Regent Theatre, the same thrill during the next two weeks that the visitor to movie land has when they first find themselves a part of a scene being "shot" in their locality. Scenes of Peterborough streets will be taken and the clicking cameras and barking of the directors will give the city a veritable studio aspect.

A large battery of studio arc lights have been brought here by the producers who are equipped to do anything required in a production of this kind.

A section of the film will be devoted to the industrial activities of the city and some of the outstanding mercantile and manufacuring institutions will be given an opportunity to demonstrate the manufacturing and merchandising activities of the city.

Will Film The Examiner.

An interesting and educational part of the industrial section of the film will be the making of a modern newspaper, the scenes being taken in the plant of The Examiner, and will show the many steps necessary to convert a bit of news into the paper you read daily.

Upon completion the film will be shown as a special feature at the Regent Theatre for one week, and after that will be placed at the disposal of any of the civic organizations who may care to make use of it for Peterborough publicity.

p Poultry

ELEVEN BARRED ROCK PULLETS, one cockerel, five months. Flock, nine dollars. Gowans, Bewdley. 2d-79-2917P

q Wanted

WANTED — OLD GOLD AND ARTIficial Teeth. Phillips' Dental Laboratory, 408½ George. 26d-85-5078Q

WANTED — ELDERLY LADY DEsires Room and Board, in private family, central. Write Box 5646, Examiner. 2d-78-5646Q

WANTED — GOOD GENERAL PURpose Horse, weighing 1,200 to 1,300 Lbs., in exchange for Car or Truck. 'Phone 2098 or 1347. 3d-78-2897Q

WE WILL PAY YOU 25c A POUND for Live Cockerels weighing 6 Pounds; 5½ to 6 Pounds, 24c; 5 to 5½ Pounds, 23c; 4½ to 5 Pounds 22c; 4 to 4½ Pounds, 21c. Crates Loaned. Eggs Wanted. Lewis and Reilly, Registered, 1986 Notre Dame West, Montreal. 26d-91-5259Q

WANTED — ONE ELECTRIC MOTOR 1-3 H.P., Phase 1, Snap Switch. Sanitary Ice Supply, 'Phone 3700—Coal, Wood, and Coke. 3d-79-5668Q

OPPORTUNITIES FOR MEN AND WOMEN.
EARN FROM $25 TO $50 MONTHLY at home in spare time. For particulars write Auto Knitters, Ltd., Department C-132, Toronto 9.
ALSO present owners Creelman and Auto Knitters write for Needles, Olde Tyme Yarn and new wage agreement. Address Auto Knitters Ltd., Yarn Department, Toronto 9. 26d-104-2919

z Dressmaking

DRESSMAKING AND RE-MODELling—Special attention Children's Clothes. Prices reasonable. 'Phone 856M. 2d-79-5684Z

MONEY TO LOAN.

Automobile Loans and Cars Refinanced

We give you up to 12 months to pay while you drive.

Campbell Auto Finance Co., Ltd
Peterborough Representatives:

C. W. SHOSENBERG & SON
Rooms 15 and 16, Kresge Building
355 George Street 'Phone 3447
t.t.s-tf

NOTICE TO CREDITORS.

IN THE MATTER OF THE ESTATE OF JOHN GERALD McFADDEN, Late of the City of Peterborough, in the County of Peterborough, Undertaker, Deceased:

ALL PERSONS having claims against the estate of the said JOHN GERALD McFADDEN, who died on or about the 29th day of July, A.D. 1931, are hereby notified to send into the undersigned, the solicitor for the executors of the last Will and Testament of the said deceased, on or before the 26th day of October, A.D., 1931, full particulars of their claims. Immediately after the last mentioned date the assets of the estate of the said deceased will be distributed among the parties entitled thereto, having regard only to claims of which the executors shall then have notice.

Dated at Peterborough, this 29th day of September, A.D., 1931.

JOHN R. CORKERY,
414 Water street,
Peterborough, Ontario.
Solicitor for the Executors.
4d-1-8-15-22-29-2918

IN THE MATTER OF THE ESTATE OF MARY ELIZABETH CHAMBO, late of the City of Peterborough, Widow, Deceased:

NOTICE is hereby given that all Creditors and others having any CLAIMS against the Estate of the late MARY ELIZABETH CHAMBO, who died on or about the Seventeenth Day of February, 1931, at the City of Peterborough, in the Province of Ontario, are required to send on or before the first day of November, 1931, to the undersigned Solicitors for the Administrator of the Estate of the said Mary Elizabeth Chambo, deceased, their names, addresses and descriptions, and full particulars in writing of their claims, a statement of their accounts, and the nature of the securities, if any, held by them.

AND TAKE NOTICE that after the said first day of November, 1931, the said Administrator will proceed to distribute the assets of the said estate among the persons entitled thereto, having regard only to the claims of which he shall then have had notice, and that the said Administrator will not be liable for the said assets, or any part thereof, to any person of whose claim he shall not then have received notice.

DATED at Peterborough, this 29th day of September, 1931.

PECK, KERR & McELDERRY,
415 Water Street,
Peterborough, Ontario,
Solicitors for the Administrator.
4d-1-8-15-22-2916

12 YEARS AGO

We opened our doors to the public and we rejoice on this our 12th anniversary to realize we have the confidence and patronage of hundreds of thousands of housewives throughout Eastern Canada. Confidence that has been built up by quality foods at economical prices.

MILD FLAVORED **NEW CHEESE** 2 lbs. 25c

AYLMER OR LIBBY'S **PORK and BEANS** NO. 2 TINS 3 for 23c

CROSSE & BLACKWELL'S **TOMATO JUICE** Enough in one tin for 4 servings 12½-oz. Tin 9c

PRUNES Large Size lb. 10c

P&G SOAP 10 Bars 32c

CROWN or BEEHIVE **Corn Syrup** 5-lb. Tin 32c

THE HEALTH SOAP **LIFEBUOY SOAP** 3 Cakes 19c

Made in Our Own Bakery
Special
RICH DARK **FRUIT CAKE** PER POUND 19c
6-lb. Slab $1.10

THE SUNSHINE CEREAL
Muffets ... 2 Pkgs. 23c
CHICKEN
Haddie .... Tin 15c
POST'S
Bran ..... 2 Pkgs. 25c
RICHMELLO
Tea ..... lb. 68c
SHERIFF'S
Table Jellies Jar. 23c
BUCKWEAT
Noodles .... Pkg. 10c

Large Juicy Grapefruit, 4 for	25c	Excelsior Pastry Flour, 24 Lbs.	53c	Sliced Bologna, Lb.	19c
Juicy Valencia Oranges, Dozen	33c	Puritan Bread Flour, 98 Lbs. ...	$2.39	Thin-sliced Cooked Ham, Lb.	39c
New Season's Cranberries, Lb.	18c	St. Lawrence Granulated Sugar, Cwt.	$4.99	Peamealed Cottage Roll, Lb.	19c
Choice Celery Hearts, Bunch	15c	White or Brown Sugar, 10 Lbs.	50c	Dry Salt Pork, Lb.	17c
Choice White Cauliflower, 2 for ..	19c	Pickling Vinegar, Gallon	40c	Choice Peamealed Back Bacon, Lb. ...	25c
Local Grapes, Basket	29c	Quart Jars, Dozen	$1.09	Domino Green or Black Tea. Reg. 55c value. Lb.	39c

DOMINION STORES LIMITED
"Where Quality Counts"
CANADA'S LARGEST RETAIL GROCERS

TARZAN AND THE JEWELS OF OPAR NO. 94 By Edgar Rice Burroughs
(Metropolitan Newspaper Service)

Abdul Mourak's followers, bereft of guides by the recent battle, had lost their way. Despirited, waterless and hungry, they went into camp in the dense jungle. It was well past midnight and Jane Clayton still found sleep impossible. A sense of impending danger seemed to overhang the camp. Attracted by the horses, lions roared about the boma and to their hideous din was added the shrill neighs of the terror-stricken beasts they hunted. There was little sleep for man or beast, and the sentries were doubled.

The fires were kept blazing. Abdul Mourak left his blankets a dozen times to pace restlessly back and forth between the tethered horses and the crackling fires. The girl could see his great frame silhouetted against the lurid glare of the flames and she guessed from his quick, nervous movements that the man was afraid. The roaring of the lions rose in sudden fury until the earth trembled to the hideous chorus. The horses shrilled their neighs of terror as they lay back upon their halter ropes in their mad endeavors to break loose.

A trooper, braver than his fellows, leaped among the kicking, plunging, fear-maddened beasts in a futile attempt to quiet them. A lion, large and fierce and courageous, leaped almost to the boma, full in the light from the bright fires. A sentry raised his gun and fired. The shot ploughed a deep and painful furrow in the lion's side, arousing all the bestial fury of the little brain, but abating not a whit the power and vigor of the great body. At his roar of pain, the whole camp was stilled in terror.

If the lion had not been wounded, the boma and the flames might have turned him back, but now the pain and the rage wiped caution from his mind and with a loud and angry roar he topped the barrier with an easy leap and was among the horses. What had been pandemonium before became now an indescribable tumult of hideous sound. Men leaped from their blankets and with guns ready ran toward the picket line, and then from the jungle beyond the boma a dozen lions, emboldened by the example of their fellow, charged upon the camp.

GREAT SHOW STAGED BY BRITISH BAKERS

Enormous Increase in Sale of "Afternoon Fancies" in the Old Country

London.—Little sign of depression was seen at the international bakers' exhibition at the Royal Agricultural Hall. There were perhaps not so many foreign exhibits as usual, but there were nearly 100,000 entries from Great Britain and Ireland for about 300 classes.

The sugar confectioners and chocolate manufacturers who used to take part in this exhibition have a special one of their own at Olympia. The other branch of the confectionery trade is associated as closely as ever with the bakers, and the British Confectioners' Association have arranged a fine display in the Gilbey Hall, where they show every kind of cake and sugared delicacy.

While the consumption of bread has fallen considerably the trade in what are called "afternoon fancies" has grown enormously. It is suggested that the people who patronize the little cafes that have sprung up all over the country have developed a taste for little decorative sugary cakes, but this is said not to apply to the tea-houses on highways that cater especially for motorists; they usually supply home-made cakes and scones."

"Afternoon fancies" formed a strong section in the competition. One artist had gone so far as to invent a green marzipan railway engine with chocolate fittings.

The bakers were pleased with an entry from the Admiralty Bakery at Chatham. This is the first time that any of the fighting services have competed at the exhibition, and now the organizers look forward to the day when special sections may have to be devoted to entries from the navy, army and air forces.

The "hydrocar," which is an automobile and motor boat combined, was tested in the Firth of Clyde, Scotland, recently.

t General Notice

M. McFADDEN & SON (CAIN BROS. Successors).—Funeral Directors and Embalmers. Day and Night. Sundays and Holidays. 'Phone 80. 178 Hunter Street, Peterborough. t.t.s-Dec 10-2672T

X-RAY.

CONSULT F. M. SEYMOUR FOR Neuritis, Rheumatism, and all Skin Diseases. 310 Rubidge Street. For appointment, 'Phone 2742. 24d-98-5581

DAVIS-THOMPSON COMPANY, LTD.
Insurance and General Agency.
433 GEORGE STREET - PHONE 40

HARVEST TIME

suggests the opportunity to all wage-earners of taking advantage of their harvest time (that is their earning period) to lay by a portion of their income for "life's winter," when earning power decreases and expenses still continue.

Small beginnings have for many laid the foundation for prosperity.

Have you a Savings Account?

If not, start one now. Prosperity is just around the corner.

4% ON DEPOSITS

OFFICE HOURS:
9 a.m. to 4 p.m.
Open Saturdays until 5 p.m.

The Toronto Savings & Loan Co.
435-437 GEORGE ST., PETERBORO

HARRY ZACKS' FURNITURE STORE RE-OPENED

420 GEORGE ST.—Presenting Many Special Savings in Furniture and Stoves—OPPOSITE EXAMINER OFFICE

NEILL'S
The Store of Better Values

POPULAR PRICED OXFORDS
For the Younger Men and Collegiate Boys

Specially attractive are the new gunmetal Oxfords for men and young men. New medium toe lasts with genuine Goodyear welt leather soles and rubber heels or leather heels with special steel plates. Built to stand a great deal of hard wear and designed for real comfort. Sizes 6 to 11.

$3.45 and $3.85

SEE OUR DISPLAY OF BOYS' AND YOUTH'S SCHOOL SHOES AT EXCEPTIONALLY LOW PRICES.

R. Neill, Ltd.
350-354 GEORGE STREET
Canada's Greatest Shoe Store

LOCALS

KNOX CHOIR.
Rehearsal to-night at 8 o'clock. Every member asked to be present.

WANTED.
Small tent, floor attached; reasonable and in good condition. Phone 2882 2d-79-5669

TEN DAYS ONLY
To advertise our wood we are giving away free, with each cord of wood, one bag of potatoes.—W H Baker, phone 676. 165 Dublin St 10d,82 5485

FARMERS, ATTENTION.
We specialize in grinding grain for farmers and feeders. We also carry full line of flour, feed, grain and salt—Dawson's Flour and Feed 380 Water Street. Phone 55. 4d-80-5640

AN UNTREATED TREAT.
Famous Reading Anthracite. The naked coal clothed in abundant heating qualities. — Sanitary Ice Supply. Phone 3700. Coal, Wood and Coke. dtf

ALBERTA COAL
Egg size in stock, $12.00 per ton. Best and cheapest fuel for range and furnace for Fall season. Try a ton. Phone 96. McCarthy and Johnston Th, tf, 318

GEORGE STREET CHOIR.
Practice this evening at 8 o'clock sharp. All members requested to be present. All who have not returned recital tickets please do so this evening.

'THE OLD-FASHIONED MOTHER'
Presented by the Cheerful Workers Class of St. James' S.S., on Thursday and Friday Evenings, October 1st and 2nd, in St. James' S.S. Hall. Admission 25c and 15c 2d-78-2912

EXCURSION TO BOBCAYGEON FAIR
On Saturday, October 3. Don't forget Batten's Excursion, Lakefield to Bobcaygeon Fair. Barrels of fun. Steamer Stoney Lake will leave Lakefield at 7 o'clock a.m. Round trip: Adults, $1; Children, 50c. Music for dancing on board. 1d-78-2929

ROOFING
Bird's Twin Shingles and Paroid Roofing lasts longer.
ESTIMATES GIVEN
Fred H. Rowan
549 King Phone 851
t-t-s-tf

Order Your HOTPOINT ELECTRIC STOVE from us This Month, and receive an ELECTRIC CLOCK FREE.
W. GORDON HALL
Wiring and Repairs
88 London Street 'Phon 1403W
t.t.s-tf-5609

FOWL WANTED!
Highest Prices Paid
for prime quality GEESE, DUCKS, CHICKENS and TURKEYS, delivered at the Store of the undersigned, October 6th, 7th, 8th and 9th.
JOPLING'S
340 George St., Peterborough Phone 254

Diamond Engagement Rings

In the near future you may be buying a Diamond Ring. If you are, we are showing some of the newest designs in White or Green Gold.

Come in and let us show you these Diamond Engagement Rings of very fine quality.

Every Diamond we sell is guaranteed.

These Diamond Engagement Rings are moderately priced from $15.00 up to $150.00.

Our favorite Solitaires are very fine at $35.00, $50.00, and $75.00.

If you are interested in Diamond Engagement Rings we are only too pleased to show you these in our Private Diamond Room.

SEE OUR WINDOW

WARNE BROS.
DIAMOND HALL
Phone 880

WANTED TENDERS
For the transportation of students. Particulars from the Principal, Peterborough Normal School. 2d-78-5844

SAWS (ANY SIZE) RECONDITIONED.
Gumming and Hammering a Specialty. R. Edwards, rear 165 Charlotte Street. 3d-79-5641

WOMEN'S MUSIC CLUB.
To-morrow afternoon at Conservatory of Music. Artists: Joyce Hornyansky of Toronto, 'cellist, with Mary Manning, Toronto, at the piano. Non-members, 50c. 1d-78-2922

ST. JOHN'S CHOIR.
Rehearsal this evening at 7 sharp in the Parish House for Boy Choristers, and 7.30 for Adult members. All members are specially requested to attend.

HEADQUARTERS FOR CUT FLOWERS.
Largest assortment, received daily from Ontario's largest growers. Weddings, table decorating are our specialties.—Sam. Jordan's Flower Shop, 214 Charlotte Street. Phone 3544; Residence Phone 1678W. 1d-78-2904

RECRUITS WANTED
The 4th Field Battery C.A. will train each Monday, Wednesday and Friday evenings until further notice. A few recruits wanted. Report at Armouries at 7.45 p.m., Friday, October 3.—O.C. 4th Field Battery. 2d, 79, 2923

IF YOU HAVE TRAVELED NEAR AND FAR--YOU'LL KNOW OUR LUMBER'S UP-TO-PAR!

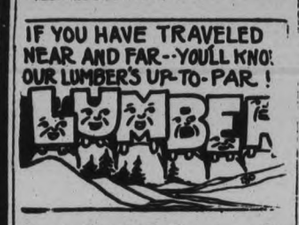

Scott Coal & Lumber Co.
256 DALHOUSIE ST.
PHONE 1636

EUCHRE PARTY.
Come to the Orange Hall Friday night, October 2nd, 8 o'clock. Good prizes. All welcome. 1d-78-2930

ST. ANDREW'S CHURCH.
Choir Rehearsal to-night, 8 o'clock. All please attend.

ST. JAMES' CHOIR.
Rehearsals at 7.15 and 8 o'clock in the church to-night.

ALL SAINTS' CHOIR
Will practice to-night at 7.30. Boys at 7.

NOTICE.
A sale of Oriental goods (Hwaiking) will be held at Y.W.C.A. in connection with rally and high tea, Friday evening, Oct. 2nd. 1d-78-2927

FOWL SUPPER.
You are invited to the Annual Fowl Supper at Mark Street United Church, Ashburnham, on Thanksgiving Day. 3d-29,1,3-2895

Y.W.C.A. HIGH TEA AND RALLY
Special Feature—Toronto Swimmers
Through the courtesy of the Y.M.C.A., the group of Toronto swimmers will give an exhibition in the Y.W.C.A. Pool during the 7 to 9 o'clock Y.W.C.A. Rally Program, Friday, October 2. Other program features: Badminton tournament, basketball game, archery, gymnasium drills and dances, swimming exhibition by Peterborough girls, address by National staff leader, and outline of fall and winter program. Reserved seat tickets will be available at Y.W.C.A. for those wishing to attend the 9.15 swimming performance at the Y.M.C.A. High Tea served 5.30 to 7 p.m., 50c. Evening program free. Junior Rally Saturday morning for all juniors of the city. 1d-78-2926

MAIN STREET TOPICS

Jabs and Jottings as Picked Up by an Examiner Reporter

ARTICLES REQUIRED
Mrs. J. Mills, president of the Ladies Auxiliary to the Canadian Legion, would like to get a quantity of clothing for men. Will anyone who has such clothing telephone Mrs. Mills or send it to her home at 451 Hunter street, west.

Patches of any kind for making quilts would be acceptable to two women who are unable to get them in any other way. Please telephone to 472-J and they will be called for.

Weddings

CRAW—DONLEY
A very quiet wedding was solemnized in Knox College Chapel, Toronto, on Wednesday afternoon at 5:30 when Gwen Mary, eldest daughter of Mr. and Mrs. John S. Donley was united in marriage with George Wilson, eldest son of Mrs. George I Craw and the late Rev George Ingram Craw. The young couple were attended by Doris Irene Donley a sister of the bride, and William Alexander Craw, Toronto, a brother of the groom. The Rev. A. W Craw, Toronto an uncle of the groom, performed the ceremony.

FOWLER—GRAY
The wedding took place quietly last night at half past seven o'clock at the parsonage of George street United church, of Barbara Christine Gray, eldest daughter of Mr. and Mrs. Frederick Gray, Sophia street and Ernest Melville Fowler, eldest son of Mr. and Mrs. J. E. Fowler, London street. The ceremony was performed by the Rev. J. E. J. Millyard. Attendants were Miss Cleo Fowler and Arnold Deyell

Mr. and Mrs. Fowler will live at 149 London street.

Obituary

MRS. WILLIAM COOK
The death occurred at 7:30 p. m. Wednesday of Mrs. William Cook, 471 Sherbrooke street, after a lengthy illness. She was born at Tweed forty-five years ago, her birthday being October 2nd.

Mrs. Cook is survived by her husband and five children, Dorion MacDonald of Chicago, Marion MacDonald at home, and Thomas, Joseph and Lamoine Cook at home; also by one brother, Felix Cournoyer and one sister, Mrs. Genore of Tweed. The funeral will take place Saturday, morning from the family home Saturday morning at 8:45 o'clock to the church of the Sacred Heart, and thence to St. Peter's cemetery.

52 YEARS MARRIED
Mr. William Lehane, Glenelg St., east is Wednesday marking his anniversary of 52 years of married life. The only man Mr. Lehane associated with as a friend at the time of his marriage is William O'Brien of Downeyville, there being only a couple of months difference in their ages—Lindsay Post.

BORN
GRIFFIN.—To Mr. and Mrs. A. Griffin, on Thursday, October 1, at St. Joseph's Hospital, a son.

DIED.
WHALEY. — In Peterborough, on October 1, Mrs. Katherine Whaley. Funeral announcements later.

SEDAN RECOVERED WITH TANK EMPTY

May Have Been Used in Cobourg Robbery.

The black Nash sedan, suspected by police to have been used by a trio of young robbers who held up a Chinese cafe in Cobourg late Tuesday night, and which was stolen earlier the same night from the grounds of the Peterborough Lawn Bowling Club, was recovered yesterday afternoon by local police.

Its gas tank dry, the big car was found four miles south of the city on a backroad just west of the river. Nothing had been disturbed in the car.

Lending credence to police suspicions that it was three Peterborough men who robbed the Cobourg restaurant, the owner of the car, Harold Dunford, figures that there was just enough gas in the car to take it about 65 miles—a little less than the distance between Cobourg and this city and return.

No trace of the hold-up men have yet been found, although police throughout the province are still on the look-out for them.

WOMAN'S DANCE FATAL
Formerly an actress, Mrs. Helen McCarthy, aged 76, an inmate of St Peter's Home for the Aged, Poor South Lambeth, London, told her friends that she would like to return to the stage, and while performing a dance she fell and fractureed her leg. She died in Lambeth hospital.

Registration of used passenger cars in Singapore, British Malaya, this year are greater than for new machines.

G A Borland DRUGS
'PHONE 274
Is Your Back Bothering You?
Then you ought to try BACKRITE KIDNEY PILLS. They will flush out the Kidneys and give you relief. They help in cases of Rheumatism and Lumbago.
They are 50c, at
BORLAND'S DRUG STORE
228 CHARLOTTE STREET (4 Doors East of Aylmer)

PAUL ROFFE
TO-NIGHT AT 8 O'CLOCK
AT BETHANY TABERNACLE
THIS IS MR. ROFFE'S FAREWELL BEFORE SAILING FOR SOUTH AMERICAN MISSION FIELDS
CHRISTIAN AND MISSIONARY ALLIANCE
1d, 78, 2924

EUCHRE! EUCHRE!
FIRST OF THE SEASON
Friday Evening at 8 o'Clock Sharp
LOYAL ORDER OF MOOSE
134½ Hunter Street, next door to Campbell & Best Hardware
Excellent Prizes. Special Season's Prize

LUCKY 7 DANCE
AT
RYE'S PAVILION
FRIDAY, OCT. 2nd
Special feature—One hour "Blue Music"
TED HATHWAY AND HIS ORCHESTRA
DANCES: 3 TICKETS 25c, or $1.00 FOR EVENING, including Tax
PRIZES
1d, 78, 2921

HABOCO STORES
"MORE FOR LESS"

PURE FRUIT FLAVOR
DELICATE.
DAINTY.
3 pkgs. 21c

For Perfect Cakes use SWANS-DOWN CAKE FLOUR
29c pkg.

"Good to the Last Drop"
Special for this week.
½ lb. 25c
1 lb. 45c

THE IDEAL BEVERAGE
4 oz. tin 26c
8 oz. tin 47c

The Ideal Cereal to aid Digestion.
Special Price
15c pkg.

Peterborough Bread, loaf....6c
Sugar, 10 lbs.....50c
Thompson's Old English Mincemeat, 2 lbs.....25c
Christie's Soda Wafers, pkg. 10c
Christie's Arrowroot Biscuits, lb. 25c

JAM-MAKING SPECIALS
Bottle 29c

A new Christie creation SHORTBREAD BISCUITS—made from fresh creamery butter. Simply delicious. Special low price, lb....27c

Catsup, large bottles ..... 2 for 25c
Fresh Fillet Haddie, lb. 19c
Campbell's Tomato Soup ..... 3 tins 25c
English Tea Pots, each 29c
Peameal Cottage Rolls, lb. 17c
Bologna, lb. 18c

Ask for coupons with each 25c purchase for Barton's Ovenproof Ware.

Creamery Butter ..... 2 lbs. 45c
Libby's Mustard, jar 11c
Limited quantity glasses FREE with Canada Dry—1 glass with each quart bottle or 2 pints.
Potatoes, 90 lb. bag 49c

THE TRUE CHOCOLATE FLAVOR
½ lb. tin
19c

Crackly as ginger nuts.
Pickle and flimsy as French pastry.
Oven browned and flavor sealed.
3 pkgs. 22c

"NOW—You'll Like Bran"
For your health's sake eat plenty.
2 Pkgs. 23c

Quickly Prepared
Easily Digested
2 pkgs. 25c

Adds tropic richness to desserts. Moist and tender shreds for your favorite desserts.
lb. 19c

The Groceteria Stores
Special Value in all our stores, as prices go down.

BETTY'S MARMALADE—Made from pure cane sugar and Seville oranges. There are many cheap grades on the market, but when you want quality use Betty's. Quart jar 25c

CRIDLAND'S COTTAGE ROLLS—Selected from young porkers, tender and of mild cure. lb. 16c

CREAMERY BUTTER—Choice quality. Fresh made lb. 21c

ENGLISH INN JAM—No color or filler added. Just pure fruit and sugar. Large jars 42c

DUNDAS MIXED BISCUITS — Manufactured by McCormick's. Quality at a price. 2 pounds 29c

GRANULATED SUGAR—10 pounds 50c

EDDY MATCHES—3 boxes 21c

QUAKER OATS—Quick or ordinary family package 19c

SODA BISCUITS—Christie's soda wafer. McCormick's Jersey Cream. Package 10c

BREAD—Made in Peterborough by one of the best bakers. Regular loaf 6c

HAWE'S WAX has no equal for hardwood floors and furniture.
Large tins 42c
Halves 23c

ORANGE PEKOE TEA—A very superior blend of the first picking of the tea leaf. lb. 75c

CEYLON TEA—An exceptional good value. 3 lbs. for $1

FLY COILS—The cold weather drives the fly indoors Safeguard the home from these germ carriers. Fly coils, 6 for 10c

INTERSCHOLASTIC RUGBY
OSHAWA COLLEGIATE
VS.
PETERBOROUGH
COLLEGIATE AND VOCATIONAL SCHOOLS
SATURDAY, OCTOBER 3, 2.30 P.M.
JAMES STEVENSON PARK. ADMISSION 25c

EVENING CLASSES
Peterborough Business College
OFFICE OPEN FOR REGISTERING
FRIDAY AND SATURDAY NIGHTS
(7.00—9.00)
And Any Day This Week
Classes in Bookkeeping, Shorthand (Theory and Speed), Typing, etc.
PLEASE REGISTER THIS WEEK IF POSSIBLE
Business Phone 589
Residence Phone 1170
J. A. McKONE, Principal
3d, 80

IT'S CONFIDENCE THAT DOES IT.
More For Your Money
Give us a trial for one week's orders and see the great saving on your food bills.

Grapes Concord and White, 6 quart basket 25c
Open 6 quart basket 27c

Celery Fresh, large heads. White and solid ..... 2 for 15c

Peameal Bacon, lb. 23c
Center cut 25c
Breakfast Bacon, lb. 17c
H. A Lard, 2 lb. pkg.....25c
Shortening, 2 lb. pkg.....25c
Creamery butter, 1 lb. ...25c
Chateau Cheese, ½ pkg...15c
Pink Salmon, 3 tins 25c
Red Salmon, 2 tins 25c
Cero bottle 29c
Canifresh, tin 23c
Onions, 12 lbs. 25c

Cranberries, lb. 19c
Apples, cooking, 2 pecks..25c
Pickling Onions, 2 qts.....15c
New Carrots, bunch 5c
Cauliflowers 10c-15c-20c
Corn Flakes, 3 pkgs.....25c
Rolled Oats, 8 lbs. 25c
Christie's Mixed Biscuits, lb 25c
Christies' Soda Wafers, package 11c

Porter S. White Co.
Phones 1900 2900 **Groceterias** 244 CHARLOTTE 332 GEORGE

PROBABILITIES.
Moderate southerly winds: fair and warm to-day and most of Saturday.

The Peterborough Examiner

HOME EDITION

VOL. LXVII., No. 78 — PETERBOROUGH, ONTARIO, CANADA, FRIDAY, OCTOBER 2, 1931 — PRICE THREE CENTS

GRAVE DISORDERS IN BRITISH CENTRES

Mob Loots Stores And Pelt Police With Foodstuffs

John McGovern, M.P., and Twelve Others Remanded in Court.

A GROCERY SHOWER.

Crowd of 50,000 in Glasgow Night Riot—Trouble Early To-day.

GLASGOW, Scotland, October 2 (C.P.). — John McGovern, Labor M.P., who was suspended from the House of Commons after a commotion last July, is in jail, and Glasgow streets are littered with wreckage left by last night's rioting by the unemployed.

Fifty thousand jobless men put up a fight when police tried to disperse them in the night, and early this morning the rioting started again when police tried to check a mob of looters breaking down store doors and stealing whatever they could lay their hands on.

To-day police went abut the city helping storeowners and peaceful citizens to put up their shutters, to board up the broken windows and doors. Up to the middle of this afternoon there had been no more trouble.

McGovern and eleven others were arraigned to-day on a charge of "forming part of a disorderly crowd, threatening violence, and committing a breach of the peace. They were sent to jail until to-morrow, when they will be tried.

Some 50,000 persons assembled on the Glasgow green last night in defiance of orders by police that they could not hold a meeting. McGovern and his lieutenants refused to disperse the gathering and mounted officers rode into their midst. The manifestants were driven back inch by inch and exchanged blow for blow.

Furniture Fusilade

Hatches, hammers iron bars, loaded sticks, chair legs and broken bottles were brought into play against batons as the mob slowly gave way. Occupants of overhanging tenements joined in by showering on the police everything they could lay hands on. Routed at length, the rioters smashed into shops and looted shelves as they fled.

Meanwhile several constables had forced their way through to McGovern's side and attempted to move him and his four bodyguards. The men resisted and a sharp struggle ensued in which they got the worst of it. Three policemen required hospital treatment but the number of rioters hurt could not be determined.

Raided Stores

Some time later a second outbreak occurred in the Arngad section while most of the police force was patrolling the central part of the city. Organized bands of looters raided many food shops and stole an unknown quantity of goods. Surprised by the officers, they pelted them with a running fire of butter, lard, eggs, bacons and preserved goods in every variety of can and pot.

In London and Bristol demonstrators peacefuly showed their antagonism to the government economy measures by parading with signs reading "not a penny off the dole"; "Down with the national government" and "We support our naval comrades," referring to the recent mild unrest in the navy over pay reductions. Police were not called on to interfere.

ELOPED BY AIRPLANE.

After eloping by airplane and flying through a blizazrd over the Sierras, Senator Tallant Tubbs of San Francisco, has just married Olivia Pillsury, heiress daughter of a Pacific Coast telephone and telegraph magnate.

SEVEN WOUNDED AS GUNS BLAZE IN FEUD FIGHT

Climax to Felonies in Foreign Section of Niagara Falls.

A "CHICAGO" METHOD.

Two Italians Shot in Doorway—Alleged Assailants Injured.

NIAGARA FALLS, Ont., Oct 2—(CP). — Following the shootings in the Italian colony here last night, Louis Gatti and Vito del Vichio were to-day charged in the police court with attempted murder of Vito Perri and Santo Menno, and also with causing grevious bodily harm to both men.

Perri, who fired a shot at his assailants and slightly wounded Vito Rosania and his wife and three children, was charged with unlawful wounding. All three defendants were remanded for a week. Menno was released from custody but was served with a summons to appear as a witness one week hence.

Mrs. Perri, who was completely unstrung, warned the magistrate she would move herself and ten children to the police station because she feared for their lives if they remained in their own home.

Shot From Ambush

Police said that as far as they could learn Menno was visiting at the home of Perri and that when he was leaving the house Perri accompanied him to the door. Both the men were targets for a barrage of shots fired from ambush. Perri returned to his home and got his own shot gun and opened fire at two men he saw fleeing. The Rosanias were in front of their house and were hit by stray shot.

Police allege that Gatti and del Vechio were the men seen fleeing by Perri. Both were wounded by shot from Perri's gun.

During the past few months there has been considerable trouble among residents of the Buchanan avenue section, all foreigners, police said. Two months ago Perri, while riding a bicycle through Queen Victoria Park, was attacked by an unidentified assailant and slashed with razor or knife. Pas-

(Turn to Page 5, please)

The Weather

The past month had a number of unusually warm days. The highest temperature was on 11th and 12th, when 98 degrees in the shade was reached on both days. Several other days almost equalled this figure. The lowest temperature was on the 25th, when we had it locally 35 degrees. Considerably lower was experienced farther north, and at Apsley it was 4 degrees below the freezing point. We had rain on 11 days, to a depth of 3.05 inches. While hardly up to the average it holds promise of the usual generous fall rains. The heaviest fall was on the 19th, with .74. There was thunder on four days. Owing to the absence of frost the usual autumnal coloring has not yet appeared on the trees hereabouts.—W. P.

FOREIGN EXCHANGE

NEW YORK, N. Y., Oct. 2.—(CP)—Prime mercantile paper 2¼ per cent. Foreign exchange irregular, cable rates (Great Britain in dollars, others in cents) Great Britain 3.93½; France 3.94; Italy 5.12; Germany 2.40; Canadian dollars at 13 per cent discount.

Sir Thomas Lipton Dies in London

Give a Man a Job!

I urge the Citizens to co-operate with the Committee in charge of the Give-a-Man-a-Job Campaign.

Your co-operation is necessary to make the effort a success.

Roland Dunn
Mayor

SIX MONTHS' RESIDENCE IN CITY REQUIRED OF ALL APPLICANTS FOR MUNICIPAL RELIEF WORK

Board of Works Make Rule for City Engineer's Guidance.

SIX PAVING TENDERS.

Brennan Construction Lowest—Protest Against Armour Road Expense.

At least six months' residence in the city of Peterborough was fixed last night by the Board of Works Committee as a requirement for those seeking work under the city's unemployment relief program. City Engineer Parsons asked for a ruling on the residence period and the members gave it to him.

Selection of the tender for the laying of an asphalt top on the concrete base, which the city's unemployed workmen are laying down on certain streets in Ashburnham, was held over until a committee has investigated the quality of asphalt laid down in other places by the Brennan Construction Company, the lowest tender of six received by the Council.

Differences Aired

Differences of opinion of landowners on Armour Road as to whether that street should have curb and gutter was aired by both sides they represented twenty-four residents of the street, a large deputation headed by J. S. Mason urged that curbs and gutters be laid on the street which was paved with a twenty foot strip last year.

In support of their request the deputation stated that it had waited on the committee twice last year and had been promised the curbs and gutters. Lack of drainage on the street which resulted in mud and water along the street was further urged as making the additional work necessary.

(Turn to Page 5, Please)

Shamrock's Skipper

SIR THOMAS LIPTON

Merchant Prince, Peer and Sportsman, died to-day; his long quest for the America's Cup closed forever.

AUTO WRECKED WOMAN IS HURT

Toronto Couple "Side Swipe" Lindsay Car—Police Investigate

LINDSAY, October 2 (Examiner Correspondence). — Late last night James McGann, of 30 Ascot Avenue Toonto, and Mrs. Ann Cruthers, 134 Curzon Street, Toronto, while proceeding to Lindsay on No 7 Highway about a mile and a quarter west of Lindsay side-swiped a Pontiac car driven by T. L. McCrea, of 52 Russell Street, Lindsay.

Both cars were put to the ditch, one on each side. The car driven by McGann was also struck by a truck which was following the McCrea car. The McGann car is a total wreck. The other car and truck were only slightly damaged.

Provincial Officer Joseph Nelson and Motorcycle Officer Lawrence were quickly on the scene and while no one was seriously injured Mrs. Cruthers received injuries to her arm and was badly shaken up. The ditch on both sides were fully four feet deep.

The McGann car was brought to Lindsay by a wrecker. Police claim it is a miracle no one was killed. It is understood a charge will be laid against McGann.

Mrs. Elizabeth Howard, aged 76, recently traveled 6,000 miles from Liverpool, England, to Vancouver, B.C., to attend the wedding of her granddaughter.

300 Sit Down to Pear, Apple, Orange And Ice Water on Gandhi's Birthday

LONDON, Oct. 2.—(AP)—Three hundred admirers of Mahatma Gandhi, most of them English, had luncheon with him today in honor of his sixty-third birthday but for each guest there was only one pear, one banana, one apple and one orange.

There was ice water, except for the Mahatma himself who drank goat's milk.

The Independent Labor party and two Indian societies in London were hosts. Mr. Gandhi sat between Fenner Brockway and the long haired, stern faced, James Maxton. As a birthday gift Mr. Gandhi received a tall spinning wheel on which a ball of Indian cotton had been wound.

He was not the only guest in a strange costume. Some English women wore homespun dresses and there were a few beautiful Hindu girls whose jewels and flowered shawls were a sparkle of color.

The table in front of Mr. Gandhi was sprinkled with small white chrysanthemums and red dahlias one of which Miss Madeline Slade, his English disciple, pinned to her homespun shawl.

BUSINESS PEER AND SPORTSMAN DIES SUDDENLY

Doctors Gave Him a "Sporting Chance" of Recovery.

A WORLD FIGURE.

Death Overtook Him in Sleep With Old Friends Near.

LONDON, Oct. 2.—Sir Thomas Lipton, merchant and sportsman, died late this afternoon.

The 80-year-old yatchsman became gravely ill from the effects of a chill contracted several days ago, and yesterday was reported near death. He was then given "a sporting chance," however.

This morning there was some improvement in his condition, but it was not maintained. The doctors said it was heart failure that ended his life.

He died peacefully in his sleep with several old friends at the bedside.

"Tom" Lipton—the title Sir Thomas never seemed to sit quite easily on him—was born in Glasgow, of Irish parentage, and at nine years of age was an errand-boy earning half-a-crown a week. At 15, unknown to his parents, he started for the United States. He contrived there to save $500. Returning to Glasgow he started a store of his own. In the years after there grew from this great organization which bears his name, and which, at the time he retired from business, possessed and issued capital of nearly three millions sterling, without reckoning debenture stock. Talking once of his early Glasgow days, Sir Thomas said: "I simply worked 25 hours a day and studied all the time how to please my customers. I used to sleep on the premises. Some happy advertising on a small scale brought success, and I was soon able to get branches and put them in charge of men who had worked under me. With my theories and practice, and always buying for cash, and trying to get into direct relations with the actual producer, my prosperity has come."

Lipton spent more than 20 years of his life and nearly $10,000,000 of his vast fortune nursing a hobby to win back for England the America's Cup — a silver yachting trophy actually worth a hundred guineas.

In 1851 the little clipper yacht

(Turn to Page 5 please)

KIWANIS CLUB FIRST IN FILM

Camera Unit Will Remain in City for Two Weeks.

MAKE LOCAL MOVIES.

Plans for the production of Peterborough's movie which the Regent Theatre is having produced by Metropolitan Film Productions of Toronto is rapidly progressing.

The Kiwanis Club at their weekly luncheon was covered by the cameraman to-day, and the "knife and fork play" of the Kiwanians faithfully recorded for posterity.

Arrangements are being made to take pictures of the ploughing match and also of the Kiwanis Exhibition, and the program laid out for the production entails a full two weeks' work for the producers.

A location expert of the producers is now in the city arranging for both civic and industrial scenes to be "shot" and this work will be completed by the latter part of next week but according to the producers the material offered in Peterborough for a production of this kind is of such a scope as to necessitate at least two weeks' work for the camera unit.

The management of the Regent will gladly receive any suggestions from anyone who has any particular subject in mind which they would like to see portrayed on the silver screen, and every suggestion will be submitted to the producers' director and if practical will be covered and incorporated in the film.

Cards Even Series Athletics Blanked Hallahan Wins 2-0

Second Game For World Title Great Pitchers' Duel Between Earnshaw and "Wild Bill" Hallahan.

ST. LOUIS SCORED IN SECOND INNING.

Martin Doubled and Stole Third, Going Home on Wilson's Long Sacrifice Fly—Weather Perfect.

(By Edward J. Neil, Associated Press Sports Writer)

SPORTSMAN'S PARK, ST. LOUIS Mo., Oct. 2.—The purple haze of another soft Indian summer day settled down upon the National League ball park as the world champion Philadelphia Athletics sought to-day to beat the St. Louis Cardinals again in the second game of the World Series.

It was another good day for fast ball pitchers, cloudy enough to keep the sun in hiding most of the time and the languorous weather suited perfectly the thousands of shirt-sleeved patrons, who poured into the open bleachers from the time the "rush seat" sale opened early in the morning.

It suited Gabby Street, manager of the Cards, too, for he had "Wild Bill" Hallahan, left-hand conqueror of the champions in one of the 1930 series games, one of the fastest pitchers in the National League, primed to get back the advantage the A's gained yesterday trouncing big Paul Derringer in the opening game.

TO-DAY'S LINE-UPS.

Philadelphia (A)	St. Louis (N.)
Bishop, 2b	Flowers, 3b
Haas, cf	Watkins, rf
Cochrane, c	Frisch, 2b
Simmons, lf	Bottomley, 1b
Foxx, 1b	Hafey, lf
Miller, rf	Martin, cf
Dykes, 3b	Wilson, c
Williams, ss	Gelbert, ss
Earnshaw, p	Hallahan, p

Umpires — Hallion (A.L.), plate; Stark (N.L.), first base; McGowan (A.L.), second base; Klem (N.L.), third base.

The following story of the second world series game is by Alan Gould, Associated Press sports editor:

First Inning.

Athletics.—Bishop out, Frisch to Bottomley. Haas struck out, swinging at a low, fast ball. Cochrane struck out, swinging at a curve. No runs, no hits, no errors. None left.

Cardinals.—Flowers grounded to Bishop and was out at first. Watkins singled to centre and raced to second as Haas handled the ball slowly. Frisch hoisted to Haas in left centre. Bottomley flied out to Haas. No runs, one hit, no errors. One left.

Second Innings.

Athletics. — Simmons drove a long fly to Hafey. Foxx grounded to Frisch and was thrown out at first. Miller struck out, swinging. Hallahan was working carefully and showed a lot of stuff as he retired the sixth straight batsman. No runs, no hits, no errors. None left.

Cardinals.—Hafey was out, Earnshaw to Foxx on a high bounder. Martin hit to left field and slid safely into second base as Simmons juggled the ball and slipped before throwing. It was a two base hit. Martin stole third, sliding face forward into he bag. Wilson flied to Haas and Martin scored easily after the catch. Gelbert singled sharply to right. Hallahan struck out, swinging. One run, two hits, no errors. One left.

Third Inning.

Athletics.—Dykes popped to Flowers. Williams fanned, missing a fast ball on the inside. Earnshaw grounded out, Frisch to Bottomley. He made no attempt to run it out. No runs, no hits, no errors. None left.

Cardinals.—Flowers flied out to Haas in deep centre field. Watkins hit safely to centre field for a single. It was identical with his first hit, but Haas prevented him from taking an extra base. Frisch popped to Williams. Bottomley grounded out, Earnshaw deflecting the ball to Bishop for the throw-out at first. No runs, one hit, no errors. One left.

Fourth Inning.

Athletics.—Hallahan showed nice control in this frame. Bishop fouled out to Flowers. Haas flied out to Hafey in short left. Cochrane walked, the first one being high. He was the first to reach first. Simmons forced Cochrane at second, Gelbert to Frisch. No runs, no hits, no errors. One left.

Cardinals—Hafey fanned, swinging at a fireball inside. Martin was out, Dykes to Foxx on a fast play. Wilson grounded to Williams and was thrown out at first. No runs, no hits, no errors. None left.

Fifth Inning—Athletics

Foxx hit a foul roller along the third base line. It bounced out by inches as Flowers made the stop. Foxx walked, the fourth ball being wide. Miller singled to right and Foxx stopped at second. It was the first hit off the southpaw and the infield gathered around to steady him.

Dykes bunted to Bottomley and was tagged out as both runners advanced easily. It was a beautiful sacrifice. There was another conference with Hallahan in the box. Williams walked filling the bases—It was an intentional pass. Earnshaw grounded to Frisch and into a double play, Frisch to Gelbert to Bottomley.

No runs, one hit, no errors, two left.

Cardinals

Gelbert grounded out to Foxx unassisted. Hallahan fanned taking a third called strike. Flowers popped a high foul to Foxx.

No runs, no hits, no errors, none left.

Sixth Inning

Athletics—Bishop fanned lunging at a slow ball and missing it by a foot. Haas hit sharply into left for a single. Cochrane flied out to Watkins who made a sensational catch of the drive as he bumped into the pavilion wall. Simmons bounded to Flowers and Haas was forced at second, Flowers to Gelbert.

No runs, one hit, no errors, one left.

Cardinals.—Watkins rounded out, Bishop to Foxx. Frisch hit down the left field line for two bases. Bottomley fanned, swinging at a fast ball with plenty of hop on it. Hafey grounded out, Dykes to Foxx. No runs, one hit, no errors, one left.

Seventh Inning.

Foxx hit the first ball over Frisch's head for a single. Miller bounced to Gelbert, and Foxx was forced at second, but Miller beat the relay to first. Bottomley reached over and grabbed Dyke's pop foul directly in front of the Athletics' bench. Williams walked, the fourth ball being low. On a wild pitch Miller ran to third. Williams was still on first. Earnshaw fanned, swinging at the third strike. No runs, one hit, no errors, two left.

Cardinals—Martin smashed a hard single to left field. It was his fifth hit of the series. Martin stole second. Cochrane's throw was wide and Williams had no chance to try for a putout. Wilson grounded out, Bishop to Foxx, and Martin went to third. Belbert bunted to Earnshaw and Martin scored. The pitcher's toss to Cochrane was high and Martin slid safely across. It was a sacrifice and a fielder's choice, as Gelbert reached first. Hallahan bunted to Foxx, whose throw to Williams missed Gelbert, but Hallahan was nipped on the relay to first. Flowers was out, Bishop to Foxx, the ball striking his bat as he tried to duck away from a wild pitch. One run, one hit, no errors, one left.

Eighth Inning.

Athletics. — Bishop popped to Frisch. Haas lined out to Hafey. Cochrane walked. Simmons hoisted a high fly to Gelbert. No runs, no hits, no errors, one left.

Cardinals. — Watkins fanned, swinging at a curve. Frisch flied out to Simmons, who made a pretty gloved-hand catch on the run near the wall. Bottomley walked. It was the first pass for Earnshaw. Hafey hit a high fly to Haas. No runs, no hits, no errors, one left.

SECOND GAME OF WORLD SERIES

	1	2	3	4	5	6	7	8	9	R	H	E
Phila.	0	0	0	0	0	0	0	0	0	0	3	0
St. Louis	0	1	0	0	0	0	1	0	x	2	6	0

GOV'T SLASHES RELIEF SCHEME EXTRA $20,000

Reduction Sets Peterborough's Total Outlay for Winter at $100,000.

NO EXPLANATION GIVEN.

City Officials Keenly Disappointed—Payments End March 31.

Peterborough's unemployment relief program has been reduced another $20,000 by the Ontario Government, now being set at $100,000. City Clerk Armstrong was informed of the Government's decision yesterday in a letter from J. A. Ellis, secretary of the Ontario Unemployment Relief Fund.

No explanation for the further decrease in Peterborough's appropriation was contained in the letter, but it is understood it is in line with the Government's policy of tightening up on the amount of unemployment relief to be done under municipal control. Other cities and towns have all had their appropriations reduced by the Ontario committee, which fixes the amount which the Federal and Provincial Governments will subscribe to the proposed works.

All the work totalling an expenditure of $147,000 was approved by the committee, but it was explained in Mr. Ellis' letter that "the grants will be based on expenditures not exceeding the $100,000 above mentioned, of which the Dominion and Ontario Government will pay one quarter each and your municipality one half.

Payments End March 31

Further, the letter stated, "No payment can be made in respect of expenditures made by your corporation after March 31, 1932, for direct relief or on account of the construction program."

City officials expressed keen disappointment at the reduction which will limit unemployment relief work in the city this winter to $100,000. In an interview some weeks ago Mr. Ellis intimated that the city's appropriation would be reduced, but he promised that he would recommend Peterborough's appropriation be fixed at $120,000.

The original estimate prepared by the city council was approximately $200,000.

MEN OF 'JUNGLE' OFF TO CAMPS

Only One Toronto Man Missing When Train Started.

WORK NEAR KENORA.

TORONTO, Oct. 2. — One hundred and nine-nine cheerful and eager men, of all sizes and ages, men whose address was formerly "Don Valley" but from now on will be "Points North," started the exodus of unemployed from Toronto last night, when they left the Union Station for the Ontario Government construction camps in the Kenora section of the projected trans-Canada highway.

According to an official, 200 men, all single, were supposed to have started on the trip, but one failed to get to the station. About 8.30 o'clock the first contingent of 100 men, bound for Hawk Lake, near Kenora, arrived at the station, where they were ushered into the Immigration Room by officials in charge of the embarkation and police. After a few minutes' wait in the room, during which time they smoked and joked, they made their way to the two cars which had been reserved for them on the Canadian Pacific Railway Kenora train. Soon after came two groups totalling ninety-nine, one group destined for Klock, and the other for Maki, near Kenora.

Eager to Work.

Most of the men were carrying canvas bags or paper parcels containing their worldly goods. Only a few sported overcoats of any description. All, except one or two, seemed anxious to get to the North, and to a man they were eager to get to work and earn a livelihood.

DISABLED SHIP IN TOW

HALIFAX, N.S., Oct. 2. (CP) — Anxiety for nine men on board the disabled Digby motor-vessel Rex II was relieved at noon to-day when the Canadian Government steamer Lady Laurier reported that at 11.30 a.m. she had put a hawser on the boat and was proceeding toward Halifax.

JURY TAKES RECESS FROM COURT DRIVES TO PLACE OF ACCIDENT WHERE TRENTON MAN MET DEATH

Judge Wished Them to Visualize Scene of Car Smash.

ORVAL WARD ON TRIAL.

The trial of Orval Ward on a charge of manslaughter, which opened at the Assize Court here yesterday morning, was adjourned at 6.30 o'clock last evening until this morning.

The charge against accused arises out of an accident on the afternoon of June 27, some four miles out of the city on Highway No. 28, involving three cars,—a Buick driven by the accused, a Marquette car driven by George Adams and a Chevrolet touring car driven by Miles Hutchison. Blair C. Brown, Trenton motorcycle officer, a passenger in accused's car was killed.

When the court opened following the noon hour adjournment yesterday afternoon Mr. Justice Wright ordered that the jury should proceed to the scene of the accident about four miles out of the city on Highway No. 28, that they might better appreciate the evidence before them. Constable Silvester was sworn in as constable in charge of the jury while they were out. Crown Prosecutor Major D. G McIntosh of Kitchener and Defence Counsel J. C. McRuer, K.C., of Toronto accompanied the jury.

On the return of the jury over three quarters of an hour later, Provincial Constable David Silvester who gave evidence in the forenoon was recalled to the witness box. He produced a rough plan of the scene of the accident.

The marks made by the Marquette car indicated to witness that a tire had blown out, and that the wide mark he had previously referred to was caused by the rim of a wheel. There was an open ditch on either side of the road.

Cars Badly Wrecked.

Witness was unable to test the brakes on either of the automobiles as both cars were badly wrecked. The damage to the Buick car was confined to the left side. The first marks of injury to the car were on the hinges of the door near the windshield. The rear left fender was crumpled; the front seat was broken from the floor of the vehicle and the back seat was torn out, he testified.

Under cross-examination witness said that the gouge mark in the roadway indicated that the mark was caused by some heavy object dragging on the pavement. He could not be sure which of the two cars had caused the mark. From his own inspection of the ground he concluded that the accident happened as a result of the Buick (accused's car) swinging around. He had heard of brakes locking, and agreed that the marks could be consistent with a wheel of the Buick having locked after the brakes were applied and released again.

There was a mark of the faint application of brakes on the Buick car as it came over the brow of the crest, showing that all four brakes had operated. Had the brakes remained on, witness was of the opinion that the car would not have swerved from its course.

Provincial Constable W. Warren said he accompanied the previous witness to the scene of the accident on June 27. He saw a Marquette car on the right shoulder of the road and a Chevrolet car ahead of the Marquette car and a Buick car facing in a westerly direction—the opposite direction from which it had been coming.

Witness assisted Constable Silvester in making measurements of marks on the highway. He was closely questioned at some length by counsel for the defence.

Witness felt that the gouge mark was made by an under portion of the Marquette car. The corner of the engine of the Marquette car, he thought, may have caused the gouge. There was a score mark on the highway leading from the gouge mark to the point where the Marquette car had come to rest.

Gordon Ray, service station manager-mechanic, was out to the scene of the accident on June 27. He described the position of the three cars. The right front fender of the Chevrolet car was damaged and had traces on it of what, he believed, to be green paint. The Marquette car was painted green. He could not find any place on the Marquette car where the paint had come off.

He would say the left front portion of the Marquette had first come into contact with the Buick. He was not prepared to state what part of the Buick had first come into contact with the Marquette car.

Thinks Wheel Locked.

Witness could not say what had made the gouge on the pavement. A left wheel of the Buick car was completely locked, he deduced, from the burn on the road.

(Turn to Page 6)

Army Of Unemployed Go North

FIRST OF JOBLESS READY FOR NORTHERN WORK.

All packed up and this time some place to go. These are the first of the jobless all set and ready to leave for North Bay for work on that section of the Trans-Canada Highway. They are seen as they appeared with their belongings just before entraining for the North. Doctors, following medical examination, stated that the unemployed examined were particularly husky specimens and above the standard of the average city worker.

RELIEF WORK ONLY FOR NEEDY PREMIER HENRY TELLS MASONS

Government Relief Plans to be Strictly Limited.

ADDRESS AT NAPANEE.

NAPANEE Oct. 2.—Frankly admitting that he had undertaken a task which without the support and confidence of the public he would be unable to accomplish, Premier George S. Henry told 500 Masons from all parts of Ontario that the Government could provide relief only for those in actual want, and that the authorities could not accomplish the impossible and provide employment for all who desired it.

All that the Government could hope to do, he said, was to give work to those who had been out of employment for lengthy periods. The others, the men who faced slack periods in their various professions and trades and who had registered along with the more needy, could not expect relief from the Government.

"Registration cards have been laid on my desk from farmer's sons who, in answering the question, "How long have you been employed?" have answered that they were not unemployed but were facing the slack period on the farms and wished to gain other employment.

"This is one illustration of my point. That is not the individual we are thinking of. We are endeavoring to take care of the individual who has been out of work for 12 months or so, who is in actual want. It is no small task to take care of them, let alone these others.

"I trust these others and the public generally will appreciate that it is not feasible to organize an army and put them all into useful employment" continued Premier Henry.

"I never expected that we could give employment to all who want it. I have had a letter from a widow who writes that she can't meet her rent, another from a man who finds himself unable to pay the instalments on his home, others write that they are faced with foreclosures of mortgages.

Lack Necessities

"All these people want assistance, but behind this type of want are the people who have not the bare necessities of life. And without employment they will have to be taken care of by the state and by the municipalities.

"The task given me would almost appear impossible if it were not for the consciousness that I have the backing of the people and that we are not expected to accomplish the impossible," said the Premier. "Were it not for that feeling, I would feel like shrinking from the task. But those in authority and who have been charged with this great responsibility know they will be backed in taking care of the unfortunate members of society. With that thought in mind we are prepared to go forward.

"I appeal to the Masons of Ontario to help in this time of stress by steadying the public mind, and to spread the knowledge that the governments are doing all they can—though not all some sections of the public expect.

"Out of the sacrifices we make in these times we will grow to greater stature. We are living in strenuous times. One is almost afraid to look at the headlines in the morning paper to see what transpired in the world the day before.

TRACK RECORD IS BROKEN AT TROTTING MEET

Princess Audrey Circles Campbelford Track in 1.12¼ Minutes.

AT SEYMOUR FAIR.

Quantity and Quality of This Year's Fair Exhibits in Excess of Former Exhibitions.

(By Examiner Staff Correspondent)

CAMPBELLFORD, Oct. 2.—With success unequalled in its history the Seymour Agricultural Society's Fall Fair and Exhibition concluded its second day yesterday and stamped a new record for attendance and exhibits in the many years this event has been staged at Campbellford.

The fair was officially opened early in the afternoon by Mayor J M. Bygott who welcomed the visitors. A parade of the Northumberland Regimental Band under the baton of Bandmaster W. Pearson and headed by the First Campbellford Troop, Boy Scouts under the command of Scoutmaster M. Sergeant was also featured.

Ideal weather conditions prevailed which proved a very necessary factor and drew the largest crowd seen in the fair grounds. The different classes, especially cattle, were so full that the judges were still working late in the afternoon and having much difficulty with some of the finest exhibits seen in Campbellford.

Perhaps the cattle were the greatest feature, for the crowds that milled around the grounds. One of the specials in this class was a splendid herd of Aberdeen Angus exhibited by Bertrum Blackburn of Uxbridge, the only exhibitor in this class. This herd drew more than the average attention as this type of beef cattle is not prevalent in this section of the country. Col. R. E. Birdsell and Sons showed a fine herd of Herefords while Blythe Nelson Percy featured prominently in the Holstein class. William H. Elmhurst and Sons exhibited in two classes, Shorthorns and Oxford sheep.

Horses were also much in evidence and all three classes were well filled with some fine teams in the heavy drafts and general purpose sections. Roadsters and carriage horses made a good showing and pure bred draft horses were above last year's exhibit.

The poultry class was crammed to such an extent that improvised pens were put in use for many of the exhibitors. An extra large list of ducks was shown this year games hares ,and rabbits being also in excess of last season.

Foreign Varieties

Many foreign varieties of birds were shown with a good sprinkling of Asiatics and fine examples of Leghorns. Herb Worthington of Cornwall was the poultry judge. One exhibitor in this class had 161 entries while another viewed with him with 139 birds shown.

An innovation this year, and one that gained prominence and praise from the general public was the inclusion of the Boys' Foal Club class, open to Northumberland County Entries in this exhibit were large and showed the interest taken by the young farmers of the district in the breeding of good horses. These were judged by a Toronto official, the results being: 1, Marcus Curle; 2, Frank Lee; 3, Alex Hume and Son; 4, John Sanders; 5, Jack Rannie; 6, D. Meiklejohn; 7, Russell Stephens; 8, John Naylor; 9, Victor Irwin; 10, Donald Stephens; 11, Art Petherick; 12, McGee and Son.

Track Record

And the horse racing was far beyond expectation with at least one track record broken when Princess Andrey sped the round in Class A at 1.12¼. Bud Winger as anticipated put up a strong run and took first money as also did Murry Direct in Class B and Christie Mack in Class C.

Fifteen entries were registered in this event three being drawn in C class in the third heat. Sid Direct, Dona Belle and Cactus Star. The races were the fastest seen in many years in Campbellford and with moderate weather and a fine surfaced track the sporting element of the district got one of the biggest thrills for many years.

The Races

Class A—

1—Bud Winger, Dick Welsh, Hastings.

(Turn to page 6 please.)

draws and ringing the geese were but a few of the chances offered to the public to win valuable prizes. All booths were well patronized and the bingo stand pulled one of the largest and most continuous crowds seen for a long time. The first booth to open it was the last to close down, and seemed to be a feature attraction.

The band of the Northumberland Regiment opened the evening by playing some fine selections for the entertainment of the crowd. Placed conveniently near the entrance was the fish pond, which was a fine drawing card for the kiddies and did good business. This was operated by Mrs. G. A. Ironside.

The goose game was the laughter-maker of the evening, causing merriment for the onlooker and participant alike, and taught many contenders that it was not so easy to wring a goose's neck as is sometimes thought. The streets for the occasion were profusely illuminated with colored lights, giving a pleasing aspect to the proceedings. The committee in charge of the Fair was comprised of G. H. Free (chairman), A. G. Thompson, J. D. McEachern, and G. A. Ironside.

LEGION FAIR BIG SUCCESS

Event Arranged by Campbellford Branch to Raise Funds for Charitable Purposes

SEVERAL ATTRACTIONS.

CAMPBELLFORD, Oct. 2 (By Examiner Staff Correspondent).—The event has come and gone, and again in the true spirit of benevolence the people of Campbellford and district rallied to the support of the Campbellford Branch of the Canadian Legion and put their annual street fair over big.

This event, which was staged last evening on Front Street, Campbellford, is the first of a series of functions arranged by the Campbellford Branch to raise funds for relief purposes, and, as in the past, proved an unqualified success. Wheels of fortune, horse racing, bingo, blanket

End Season's Survey On Churchill Site

WINNIPEG, Man., Oct. 2 (C.P.).—Survey work on Churchill townsite which stretches along the Dominion Government-owned harbor, is complete for this season, D. M. Sharpe, chief land surveyor for Manitoba and the Dominion, reported yesterday on his return from the northern port. Drainage of the townsite was successfully accomplished, he said, and the site is ready for construction of a sewer line.

Hungary's recent decree that permission of the National bank is necessary before buying goods abroad on credit, is meeting strong opposition at home.

Obituary

MRS. CATHARINE WHALEY.

The death occurred yesterday in St. Joseph's Hospital of Catharine Hickey, widow of the late Frederick Whaley, after a long illness. She was the daughter of the late Mr. and Mrs. Thomas Hickey, and had been a resident of this city all her life.

Surviving are two daughters, Mrs. F. C. Huppe and Mrs. Thomas Lancefield, of this city, and four sons, William, Frederick Murt and Edward, of this city, also five brothers, W. J. Hickey of Welland, P. J. Hickey, J. J. Hickey, E. H. Hickey, and J. M. Hickey, and one sister, Mrs. J. Roach, of this city.

The funeral will take place on Saturday morning at 10 o'clock from the family residence, 430 Park Street, to Sacred Heart Church and thence to St. Peter's Cemetery.

PHILCO—LOWBOY

What a Radio! What a Price!!

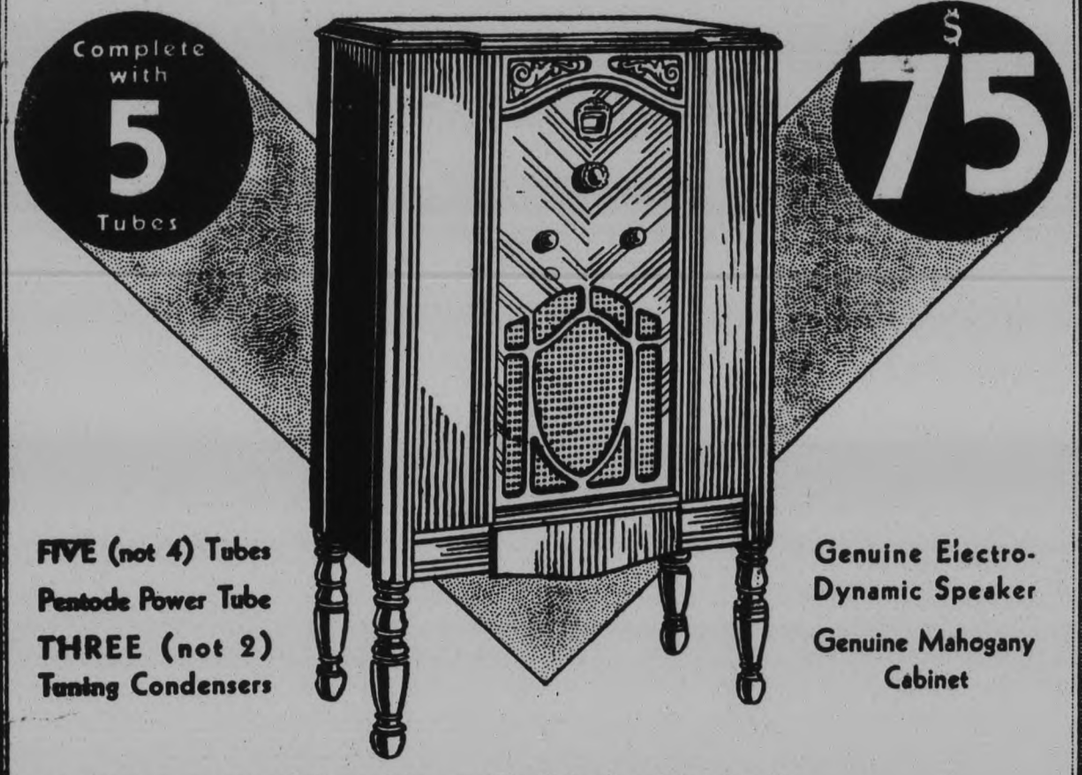

FIVE (not 4) Tubes
Pentode Power Tube
THREE (not 2) Tuning Condensers

Genuine Electro-Dynamic Speaker

Genuine Mahogany Cabinet

Here is the very latest Philco model—the set that shatters all precedent in price, and performance—the set that is rolling up new sales records every day!

Why spend your good money for a "reconditioned" second-hand set, or for an obsolete set at a so-called bargain price when for less money you can buy this newest Philco model?

When first announced, the public exclaimed "It's too good to be true—a Philco Lowboy for $75.00!"—but remember Philco has always done the things that other radio manufacturers regard as impossible. That's why Philco *is outselling all other sets combined*—that's why Philco can offer you this genuine mahogany Lowboy, with Pentode Power tube, Genuine Electro-Dynamic Speaker and three Tuning Condensers for only $75.00.

SEE YOUR DEALER—TODAY. He will arrange terms so easy that you can't afford *not* to buy.

PHILCO T.R.F. BABY GRAND

The most startling value in Radio—Possible only because Philco Radio is outselling all other makes combined. Beautiful mahogany cabinet—Genuine Dynamic Speaker—FIVE (not 4) tubes, including Pentode and Screen Grid power tubes, THREE (not 2) tuning condensers. Price complete with tubes $55.00

PHILCO PRODUCTS LIMITED OF CANADA

1138

PHILCO

MADE-IN-CANADA RADIO

Distributors for Central Ontario—Cutten & Foster Limited, Toronto

CANADIAN DEPARTMENT STORES, LTD
House Furnishing Bldg., 385 George Street.

THE DICKSON STORE, LAKEFIELD

ALDOUS & METCALFE
290 Charlotte Street

K. McCANNON
160 Simcoe Street

Growing Deaf With Head Noises? Try This.

If you are growing hard of hearing, and fear catarrhal deafness, or if you have roaring, rumbling, hissing noises in your ears, go to your druggist and get 1 oz. of Parmint (double strength) and add to it ¼ pint of hot water and a little sugar. Take 1 tablespoonful four times a day.

This will often bring quick relief from the distressing head noises. Clogged nostrils should open, breathing become easy, and the mucous stop dropping into the throat. It is easy to take. Anyone who is threatened with catarrhal deafness or who has head noises should give this prescription a trial.

Robt. Fair & Co.
Peterborough Limited
The Store of Dependable Merchandise

Visit Our New Pattern Dept.
Improved Service. Easy Selection. New Patterns — *New McCall Magazines and Quarterlies*

Women's Coats

The New Fall Models

We take notice of what is being worn in the style centres of the world. We regard that is one of our jobs. That's why we're able to offer you such distinctively new styles as we now have in stock.
Come and choose a Coat for yourself. They're priced low, too. The newest cloths, most luxuriously furred. Priced from ....

19.75 to 65.00

Children's Coats

A most complete range, from sizes 3 to 14 years. They are made in the latest styles, of the newest coatings. Some furred at collar and cuffs, others plain. The best colors are brown, fawn, and the bright shades of red and blue. Moderately priced .....

4.95 to 14.95

THE NEW Evening Dresses

It is amazing the value of these Evening Gowns. They have the appearance of Dresses twice this price. When the same dresses can be worn on so few occasions, the investment in an Evening Dress is acceptable if the style and fit are perfect. The materials are satin and silk crepe. Sizes 14 to 22½.

10.95

The Latest Millinery

New shipments of Model Hats have been received daily for the week-end. We offer an entire new range, priced .....

7.50 to 15.00

Lady "Mac" Corsets

The foundation garment is more important. That is why we emphasize at this time a special fitting of Lady Mac Corsets. Your ability to look your best in the new Fall gown entirely depends on the foundation garment you wear. Our expert advise and fitting service is freely at your disposal, either in the department or by appointment. Lady Mac Corsets range in price to .....

1.75 to 25.00

"Trefousse" Gloves

This guaranteed French Kid Glove is sold here at the same price as less desirable makes. Make your selection now when the new stocks are complete. All the new plain and combination colorings, in pull-on and dome styles. Priced, pair ....

2.95 to 4.50

And a Kid Glove, direct from Belgium, that will give perfect satisfaction, in black, white and tan, at, pair **1.95**

Special Prices For Saturday

Fall Weight Cotton Vests 39c
Fleece-lined Bloomers, women's and children's 49c
Children's Waists, all sizes 39c
Ladies' Silk and Wool Hose, pair 59c
Chamoisette Gloves, pair, very special 49c
Lace Collar and Cuff Sets 59c
New styles in Genuine Leather Purses 2.95
Guaranteed "Chonga" Coating, 54 inches wide, yard 1.95
All-Wool Dress Flannels, yard 69c
The wanted shades in Crepe Satin, yard 1.29
Heavy Heinz Kimona Cloth, yard 39c
Pyjama Flannelette, Dark Shirting Flannelete, 1 yard wide, yard 25c
Best Pure Linen Towelling ..... 3 yards $1

Each pad will kill flies all day and every day for three weeks.
3 pads in each packet.
10 CENTS PER PACKET
at Druggists, Grocers, General Stores.
WHY PAY MORE?
THE WILSON FLY PAD CO., Hamilton, Ont.

CANADIAN FARMERS USE MORE ELECTRIC POWER, SURVEY SHOWS

Great Many Installing Own Water Pumps—Few Without Electricity.

RATES ARE CHEAP

By JAMES MONTAGNES

OTTAWA, Oct. 2 (Special to The Examiner)—The use of electric power in Canadian rural communities, say the latest survey report has been steadily advancing. Power lines are spreading throughout the farming centers of all the provinces, and only in the more remote parts of the Dominion will farms now be found which do not at least boast of electric house lighting.

The survey conducted in Manitoba shows that farmers in that province are now using electricity for such farm purposes as cleaning grain, chopping and crushing grain, cutting feed, driving power grinding machinery, pumping water, shearing sheep and clipping horses. The biggest investments, the survey showed were by those who installed water-works in their own homes. Most of the farm homes, besides having lights in the house and barns used hydro power for washing machines, radios, electric irons, while many had stoves, sewing machines, fans, toasters, vacuum cleaners, electric heaters, cream separators, churns and other farm appliances electrically operated.

One farmer has been using electricity for threshing since 1925 and at the low cost of five cents per kilowatt hour. Others use electricity for milking machines, incubators and brooders.

Big hydro developments across Canada make possible this heavy use of electricity by farmers in the Dominion. Power is cheap in the Dominion, one development in Manitoba delivering electricity as low as $11 per horse power per year. In Ontario, the government power commission is expanding its lines this year to take in 10,000 new rural customers, erecting 1,862 miles of primary line at a cost of more than $4,000,000.

Hydro power is supplied by both private and government enterprise in the Dominion. Manitoba, Ontario and Saskatchewan now have provincial government controlled power. Ontario farmers pay low rates, their monthly bills for heavy farm operation seldom averaging more than eight dollars, with a ten per cent reduction if paid within ten days. Power rates based on a 30 kilowatt hour minimum charge average for the whole province five cents per kilowatt hour for the first 14 hours and two cents per kilowatt hour for all additional. For house-lighting purposes only the Ontario farmer seldom pays more than $2.25 per month, the average being somewhat under two dollars. Small farmers for the use of machinery pay about three dollars per month, and for medium power machinery used on Ontario farms the cost is seldom more than five dollars a month.

JOCKEY KILLED AS HORSE FALLS

Crushed in Woodbine Race When Mount Skids at Jump.

AID TOO LATE.

TORONTO, October 2. — While the crowd cheered on the favorite to victory, a jockey was lying on the sod of the infield at the Woodbine dying yesterday during the running of the steeplechase. He was Paul Haines, fatally injured when Swansea, his mount, took off badly and then skidded along the ground with his rider at the jump opposite the four furlong pole at the back stretch.

Haines never moved, while spectators rushed to his assistance. They found him badly injured internally and in addition he had bitten off his tongue. His friends rolled him over and sent a frantic call for the ambulance.

The jockey was rushed to the hospital, but died en route.

WARSAW

The Presbyterian Church will hold no service on Sunday evening, Oct. 4, because of Warsaw United Church anniversary service.

Warsaw school won the cup for drill at Norwood for the second time in succession this year and will consequently hold it.

There has been a very slight frost but not enough to hurt either tomato or nasturtiums.

Mr. and Mrs. George Taylor, Mr. and Mrs. Rufus Payne, Rev. J. W. and Mrs. Wilkinson and family and Mrs. I. Miller attended the missionary lecture by Rev. Mr. Scott, of the Western Mission, on Tuesday evening in Lakefield.

Mr. Couch, of Darlington, visited his sister, Mrs. Wilkinson and Mr. Wilkinson on Tuesday.

Justy McKelvor is expected home on Wednesday or Thursday.

The United Church W.M.S. due to have been held on Oct. 1 was postponed because of the sectional meeting in Lakefield.

SO

welcome for any meal—Kellogg's Corn Flakes! Breakfast, lunch, nursery suppers, bedtime snacks. Always easy to digest. No trouble to serve. Few foods are so convenient and

good

Kellogg's CORN FLAKES

*Serve with milk or cream — fruits or honey. Made by Kellogg in London, Ont.

CAVAN COUNCIL PAYS ACCOUNTS

Regular Meeting Was Held at Millbrook on Monday.

WARDEN PRESIDED

MILLBROOK, Oct. 2 — Cavan Council met in regular session in the Town Hall, Millbrook on Monday at 1.30 p.m., Reeve G. H. Hootan presiding, and members all present.

Ball-McCamus: That the Reeve be instructed to sign cheques for the following orders:

Millbrook Telephone Co., acc't., $3.62; Hilliard Lang, S.S. No. 8, $105; E. L. MacNachton, Counties' Treasurer, re McIvor acc't., $26.25; R. H. McArthur, S.S. No. 3, $200; Springville Garage, acc't oil, $20; H. J. Hubbeard, P.S. Road No. 3, $7.25; Imperial Oil Co., acc't gas, $32.82; G. Walter Green Co., Peterborough, acc't repairs, $1.82; J. A. Innes, Ltd., acc't repairs, $31.52; Delbert Olan, P.S. Road No. 2, $8.75; Hubert Lowes, P.S. Emily boundary, $8.13; F. J. Smith, acc't repairs, $56.16; L. H. Gibson, P.S. various, $317.92; Reg. Armstrong, P.S. Road No. 2, $11.25; John Smith S.S. No. 7, $200; Council pay, $20, committee work, Reeve $6, $26; A. Coulter, S.S. No. 13, $100; Sam Kennedy, 1 sheep killed, $5; W. J. McClenaghan, 1 lamb killed, $6; A Coulter, P.S. Road No. 4, $8.40; J. Armstrong, P.S. Road No. 8, $10; J. N. McGill, on salary, $37.50.

Bridgenorth

Messrs. Wallace Nichols and Harry Gravelle won second place at Lindsay nd Norwood Fairs in the horseshoe tournament.

Mr. George Ball, teacher of the local school, took his pupils to the country rural fair at Norwood and captured second prize in the school parade.

Rev. R. J. and Mrs. Merriam are attending the United Church Missionary Congress in Massey Hall, Toronto, where Dr. Toyohiko Kagawa, of Japan, Rev. E. H. Oliver, Moderator of the United Church, and Rt. Hon. R. B. Bennett are the leading speakers.

Rev. J. V. McNeeley, of Keene, as the special speaker, with a special choir led by Wesley Bell, gave two excellent sermons at Fairview anniversary services on Sunday, when the church was filled to capacity both morning and evening.

Rev. J. E. Whitham, of Cavan will preach in each church on this circuit on Sunday next, while the local minister will take anniversary services on thhe Cavan circuit.

The Bridgenorth softball team with M. A. McWilliams as captain, defeated the Lakefield Cubs seven to six, and the Selwyn team with Clayton Fitzgerald as captain, defeated the Warsaw team with a score of 12-11, on Tuesday evening.

The Selwyn Church anniversary will be held on October 18 and 20th with Rev. W. J. Wilkinson, of Warsaw as special speaker.

PASSION PLAY COMING TO CITY

World Renowned Religious Pageant Being Sponsored by Kiwanis Club.

COMING NOV. 16-21

Those who are desirous of seeing the presentation of the world-renowned "Passion Play," by the original Freiburg players will not find it necessary to go to the loss of time and expense of going out of town to any other point in the province where it is to be staged. The Kiwanis Club of Peterborough has contracted for its appearance here in the Collegiate Auditorium week of November 16-21—six evening performances and two matinees, with the same cast as is appearing in the metropolitan centres. The one thing to do is secure tickets well in advance as soon as you are are advised of their being on sale.

Bethany

Mrs. Stevenson held a reception on Tuesday afternoon from 3 to 6.30 o'clock, at her residence over the Bank of Toronto. Mr. and Mrs. Stevenson formerly lived at Bradford, coming to Bethany when Mr. Stevenson was appointed manager of the local branch, a short time ago.

Mr. Frank Hamilton has gone to Toronto to resume his studies at the University.

Mrs. Hamilton has returned from Ottawa where she was called on Monday owing to the serious illness of her niece.

Mr. and Mrs. Robertson, of Toronto were guests of Mr. and Mrs. Herbert Fallis on Sunday.

Miss Hazel Fallis and friend, of Toronto spent the week-end with the former's parents, Mr. and Mrs. Herbert Fallis.

Mrs. W. McCartney visited her husband at Nicholls Hospital on Tuesday morning. Mr. McCartney is making favorable progress toward recovery.

Mr. William Porteous of Nestleton has returned to Bethany to spend the winter with friends.

Dr. Louis Bigelow, of Edgar, attended the funeral of his father, the late Mr. William Bigelow, on Wednesday.

Mr. Freeman, of Levant visited his daughter, Mrs. James Whiteside on Tuesday.

Miss Florence Freeman, who has been visiting her sister, Mrs. Whiteside for the past weeks, has returned to Lindsay.

Mr. Alex Monk and son Karl attended the funeral at St. Thomas' Church, Millbrook, on Tuesday, of the late Mrs. (Rev.) Simpson.

Mr. and Mrs. Alex Monk were business visitors to Lindsay on Wednesday, and were accompanied by Mr. and Mrs. Bert Monk and baby June.

Mr. and Mrs. Bert Monk called on Mrs. (Rev.) Scott, at Oakwood on Wednesday.

Hastings

Mr. and Mrs. T. A. Coughlan spent the past week with friends in Montrea.

Mr and Mrs. J. M. Thomson of Owen Sound were guests the past week at the home of the former's parents, Dr and Mrs. D. A. Thomson.

Mr. H. Walsh of Rochester is a guest at the home of his parents, Mr. and Mrs. T. A. Walsh.

Rev. E. A. and Mrs. Thomson of Elora are guests at the home of the former's parents, Dr. and Mrs. D. A. Thomson.

Mr. Walter Turner is a guest of friends in town this week.

A BLUE GLADIOLUS

LONDON, Oct. 2.—(By the Canadian Press).—London recently has been full of flower lovers, many of whom travelled from all parts of the country to see the blue gladiolus at the British Gladiolus Society's exhibition. It is a magnificent bloom, but there is too much mauve in it, according to most people, but it is a step in the right direction towards getting a true blue flower.

KEENLY ALIVE

With Abounding Vigor and Mental Alertness!

Keep your children healthy and bright! The slightest trace of goitre makes children listless and irritable. Prevent goitre by using Windsor Iodized Salt regularly. The iodine is harmless, tasteless and the salt is of the highest purity. Supervised daily by our own chemical laboratories.

Write for
FREE Booklet

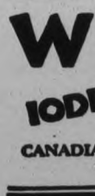

"The Romance of Salt"—scores of SPECIAL USES such as . . . "On wash day add salt to rinsing water. Clothes will not stick to the lines." 3117

WINDSOR IODIZED SALT

CANADIAN INDUSTRIES LIMITED
WINDSOR, ONTARIO

CANADIAN INDUSTRIES C-I-L LIMITED

'blue coal'

Four Tons 'blue coal' Free

To introduce "Blue Coal" to the public, J. E. A. FITZGERALD, local coal dealer, will distribute eight prizes to the holders of the lucky numbers received with purchases made during the month of October. Corresponding number to that on purchase slip will be deposited in box, from which a draw will be made the evening of October 31st.

1st Prize.....1 Ton "Blue Coal"
2nd Prize.....¾ Ton "Blue Coal"
3rd, 4th and 5th Prizes...½ Ton "Blue Coal"
6th, 7th and 8th Prizes...¼ Ton "Blue Coal"

Phone 111 Or Call at 253 Hunter St.

7d-830,Oct 2,3,10,17,24,28-2909

Thought She'd Die If Left Alone

Ridgetown Woman Seemed Hopelessly Nervous But Dr. Williams' Pink Pills (tonic) Helped Restore Her To Normal Health.

Now She Is Happy Again.

"Sister and I were engaged in business," writes Miss E. M. Shaw, Ridgetown, Ont. "I became exceedingly nervous. So much so that when sister went home to her midday meal, I almost invariably, after a few minutes, would lock the doors and follow her, as I was afraid I might die before she returned. I began taking Pink Pills, and six or seven boxes restored me."

The iron and other elements in Dr. Williams' Pink Pills (tonic) increase the amount of haemoglobin in the blood—*enabling the blood to carry more oxygen to the tissues.*

Don't remain in a nervous and run down condition. Go to a drug store and get a supply of Dr. Williams' Pink Pills. 50 cents a package. 140

ANOTHER GREAT SUIT and O'COAT OFFERING

At our last Sale we made many new and satisfied customers!

$19.50 Extra Pants $4.00

MADE-TO-MEASURE

is the price you pay for a SUIT made to your measure with a choice of serges, worsteds and tweeds in the newest shades.

Fit and finish to please the most particular.

$19.50

is all you have to pay for an Overcoat ---Blues, Grays and Browns, in latest style for the young man as well as the more conservative model for the older man.

Most Of These Overcoats Sold Originally at $35.00

LOUIS GREEN

Phone 687W - 432 George Street, Peterborough

The Examiner

The Examiner is a member of the Audit Bureau of Circulation.

The Daily Examiner, published every lawful evening by The Peterborough Examiner, Limited. Office 419 George Street. $6.00 per year delivered in City; out-of-town subscribers by mail, $4.00 a year.

U.S. REPRESENTATIVES

Special U.S. Representatives—W. B. Stockwell, 620 People's Gas Building, Chicago, Ill.
New York—Chas. P. Miller, 225 Fifth Avenue.
Advertising Rates on Application.

E. M. GLOVER, Managing Director

PHONES—Editorial, 1601; Business Office, 1600. Private Branch Exchange to all Departments.

FRIDAY, OCTOBER 2, 1931

JOBS FOR THE UNEMPLOYED.

It is gratifying to learn that already results are being shown in the Give-a-man-a-job campaign inaugurated by the City Council.

A general compliance with the appeal of the civic authorities, who are receiving the co-operation of the service clubs and other organizations in their drive, will mean a great deal to the community at large.

It is of the greatest importance that work and the opportunity to earn money should be given in preference to relief, for jobs rather than relief are better for the man who is without work and better for the morale of the whole population.

The Examiner is satisfied that citizens who realize the seriousness of the situation and make a real effort to meet will be able to find opportunities to give temporary jobs to some of the city's unemployed.

If you have such work, even if it only involves an hour or two, communicate with the Government Labor Bureau and tell them that you want the services of one of the registered unemployed.

There must be a considerable number of temporary jobs to be offered if the desirability of providing employment is once realized, and The Examiner appeals to its readers to make an earnest effort to have this worth-while Give-a-man-a-job campaign succeed.

THE ASSESSOR'S FIGURES.

The assessor's rolls, just returned, show that in point of population Peterborough has virtually marked time during the year, the figures revealing a gain of but 11 over last year.

As the natural increase—that is, the difference between the births and deaths—was 160, the assessor's statistics would seem to indicate that for the first time in many years the normal gain in population has not been maintained.

However, it is perhaps gratifying in view of general conditions that there has been an actual increase, the population this year being given as 22,809 as against 22,798 for last year.

The total assessment also shows an increase and now stands at $26,893,456, which is $434,320 higher than the total reported by Mr. Henry a year ago.

The return of the rolls is always an event of interest, inasmuch as they furnish the only yearly barometer of the city's growth and progress.

It may be that on this occasion there will be a slight feeling of disappointment that there has not been a greater increase in population, but general conditions, both as regards immigration and as to employment possibilities, have mitigated against a substantial gain, and perhaps, in view of the economic depression, Peterborough has reason to feel that it has done well to register even a nominal increase.

WHERE HELP IS MOST NEEDED.

With Premier Henry's statement that jobs on the Ontario highway construction relief scheme are to be given to those sorely in need, and that the plan was never intended to take care of men only seasonably unemployed, there will not be much complaint.

Undoubtedly it is true, as the Premier charged, that throughout the Province many men have registered who are not in desperate straits as regard employment.

These men, who have been working on farms or at other outside work, merely listed their names with the idea that should they find themselves out of a job with the coming of winter they would take advantage of the provincial relief scheme and secure employment for the cold weather months.

Under normal conditions not much fault could be found with that policy.

The present crisis, however, with thousands of men in real need makes it necessary that judgment should be used in the selection of workers for the northern camps, and that the workless who are really up against it should not be crowded out by others who have had the benefit of a measure of employment and should be able to take of themselves.

In following that principle the Ontario Government is adopting the only course that is consistent with common sense.

If work could be found for everybody all well and good, but where that is impossible those in the greatest need must have the first consideration.

GIVE LIBERALLY TO-MORROW.

Examiner readers are once again reminded of the fact that the annual tag day in aid of the Peterborough Children's Aid Society will be held to-morrow.

It is scarcely necessary to say that the tag day plan of securing funds originated with the society, and that for many years the organization has depended upon this annual one-day campaign to take care of a considerable portion of its budget for the year.

It was felt that such a method enabled the majority of citizens to contribute toward the society's funds, and that divided in this way over the whole population the required objective could be obtained without any particular individuals having to give more than their share.

Throughout the years the plan has given satisfactory results, and there is no reason to be anything but optimistic regarding this year's effort.

The most praiseworthy task of looking after neglected and dependent children has been so thoroughly and efficiently performed by the organization that the community generally needs no education as to the Children's Aid Society or its work.

The Examiner is satisfied that it only requires a mention of the fact that the economic conditions are adding to the volume of the society's work to ensure an even more generous response than usual to-morrow.

Don't forget your contribution; the need this year is greater than ever.

UNFAIR TO THE HOSPITALS.

Strange as it may seem, the automobile accident came in for its share of discussion at the convention of the American Protestant Hospital Association in Toronto.

The claim was advanced there that hospitals were providing care for a good many who never settled their bills. Especially was this reported to be the case in hospitals which were situated on much-used highways. Those who had been injured were rushed to the hospitals. Often they asked for and were given private rooms, and then when the day of discharge came it was found they had nothing with which to pay the bill.

As far as we could see in reading an account of the discussion, there was no cure recommended, and it is difficult to see what can be done about it. When a person is injured in a strange place the first thought is to get him to a hospital where his injuries can be attended. One could hardly tolerate the idea of trying to find out from an injured man if he were able to pay anything for treatment before caring for him.

But once the patient has been discharged it is difficult to see why there should not be a readiness to try paying off the hospital bill, no matter if the individual lived across the line or at some distance from the hospital. He would probably settle damages to his car readily enough. The same readiness should be applied to the hospital charges. If it is becoming a practice to ignore these charges then there is something radically wrong with the character of those who make up the tourist traffic of a season.

It is unfortunate that hospitals should have to face such a situation, and they are not in a position to adequately deal with it as their first business is, and must be, to give relief and service to those who are injured.—Stratford Beacon-Herald.

MARKING TIME.

The temporary suspension of specie payments by the Bank of England has deranged sterling exchange, but there is no reason to anticipate serious consequences to international trade, which in the past has flowed freely in like circumstance, says the Bank of Montreal monthly summary. In less than two months the Bank of England discount rate has risen from 2½ to 6 per cent., while in the same period upwards of $1,000,000,000 have been withdrawn from England, even large credits extended by the United States and France failing to check the outflow of gold and withdrawal of funds from London.

Of conditions in Canada during the past month not much better can be said than that trade marked time. Such indices as bank clearings, car loadings, railway receipts and bank loans all betoken continued shrinkage in the volume of trade, but some of the decrease in value is attributable to lower prices. Notice deposits in the chartered banks are $50,000,000 larger than a year ago, assuredly not sign of an impoverished people, but there is lack of confidence in business ventures to be removed before investment is made and undertakings begun.

An event of the month has been the shipment of the first wheat cargoes to Europe from the Port of Churchill, thus inaugurating the Hudson's Bay route. Upon this project upwards of $30,000,000 have been spent, and the outlay upon the route in the way of providing aids to navigation and other essentials is likely to continue indefinitely. As an artery of Canadian commerce particularly in its relation to the Prairie Provinces, high hopes are held in the West of its success.

In manufacturing industries, conditions have undergone little change. There is a good deal of activity in boots and shoes, textiles and woollen wear, but iron and steel, lumber, newsprint and mining are all below normal.

Reaping and threshing are drawing to a close throughout Canada. Save in the southern parts of the Prairie Provinces, drought-stricken since seedtime, the harvest will be a good average and in some crops and some sections above average. The western wheat crop is estimated at about 250,000,000 bushels, a decrease of one-third from that of 1930; the crop is reported to be grading high. Cattle exports to Great Britain have been proceeding regularly and are expected to exceed 25,000 head for the season. Production of dairy produce is large, and exports of butter and cheese are greater than last year. The commercial apple crop is estimated at 223,000 barrels in excess of last year and 364,000 barrels above the five-year average, while the potato crop at 53,569,000 cwts. is 5,328,000 cwts. larger than in 1930.

EDITORIAL NOTES AND COMMENT.

Give liberally to-morrow. The Children's Aid Society needs your assistance to a greater degree than ever this year.

Peterborough's gain in population over last year is only 11, according to the assessor's figures. Still that is better than a loss.

They say you would hardly recognize a Canadian dollar if you saw one across the border these days. But they're all right at home, which is a good thing to keep in mind.

President Hoover is going to take time out from his troubles and watch a world's series game on Monday. It's a good tonic, even for presidents.

Anyway there will be no need of raising relief funds for the members of the Philadelphia and St. Louis ball clubs.

Toronto's jungle colony is to be moved north. It would be interesting to know how many real workers are discovered as a result.

There was a time when the undertaker buried a man's tonsils and appendix with the rest of him.—Galt Reporter.

At twenty, he thinks he can save the world; at thirty, he begins to wish he could save part of his salary.—Kitchener Record.

A miniature rhododendron has been exhibited at a flower show in London. Punch understands it is so short that the sparrows have to kneel down to peck it.—Woodstock Sentinel-Review.

(Continued from yesterday.)

INSTALMENT 21

Lisa poured herself another cup of tea. How far had this relationship with Dan Regan progressed? Embers of revolt had always been smouldering in Fabia against the many laws and conventions that surrounded her on all sides. But Lisa had never feared a conflagration because of a certain reasonableness in Fabia, an unemotional open-mindedness that always saw the other side of every question. But so far her feelings had not been seriously involved. It was well to act with caution in regard to this Dan Regan. He might offer fuel to the deep-buried embers.

Slowly Lisa drank her tea, then went into a telephone close at the far end of the room. She touched the electric connection that cut off the rest of the telephones in the house, and then dialed a number.

He was waiting for her.

"Hello, Lisa."

And then a pause. No one spoke her name so beautifully.

"Have you heard again?"

"Yes, I am leaving for Montreal at eight."

"The condition is serious?"

"It looks so—pneumonia. Both lungs. I've just been talking long-distance with the doctor."

"You mean they fear the worst?"

"They want me to be prepared for the worst."

"You'll keep me posted. You know where."

"Yes, I know where."

"Remember, I'm with you through it all, Barry—every hour."

"I'll remember it—every hour, Lisa."

"Good-bye," she said.

"Good-bye, dear," he replied.

She closed her eyes a moment till the sound of that little last word had faded. She rose and stood, her head bent upon her arm upon the mantel in an attitude of prayer, as she gazed down upon the hot bed of ashes.

Pneumonia. Both lungs. Oh, she didn't want her to die! Many times Lisa had contemplated what the death of the woman who held Barry prisoner would mean to her. As long as Barry's wife lived, Lisa had felt justified in her monopoly of him. As a prisoner, Barry had need of her kindness—of her love, that gave him so little of the stuff and substance of love; but, released from the woman who also had given him little of the stuff and substance of love, free to marry and have a home of his own, and children and companionship, why, then Lisa would become but another prison to Barry.

The present relationship between Barry and Lisa had been of gradual growth. Neither had been aware when the pleasure that each found in the other's company changed its nature to something more demanding.

Lisa didn't suppose when she first knew Barry that she would ever love any man again. And then she discovered she had never loved any man before! She hadn't been married six months before she began to doubt her love for Rupert. Slowly, steadily the doubt developed into a conviction, like a hidden growth which she carried with her everywhere she went, unknown, unguessed by others, even by Rupert.

She thought she had loved Rupert when she married him. She had met him first at Charlotte's coming-out dance. Lisa had known Charlotte at boarding-school. Lisa's father—the English professor—had given his only daughter her two years of boarding-school and year in France as if his income had been equal to it. She had been equipped by a mother who had always found more pleasure in her daughter's wardrobe than in her own. Her mother had been well repaid. Lisa was a joy to dress. She lent distinction to everything she put on. She carried herself with a dignity and poise that was as natural to her as the proud stand of an Arabian horse. But underneath there was often a fluttering and anxious heart.

She had had little experience with the world when she attended Charlotte Vale's dance. She was only nineteen and just out of boarding-school. When Rupert Vale, aged thirty-nine, a bachelor and the head of the Vale family, selected her to bear his name and carry on the Vale traditions, Lisa was dazzled by the distinction. She observed her father and mother were impressed also, though they told her "to consult well with her heart," and warned her not to consider a marriage without love.

Lisa had had little experience with love, but every time she was about to see Rupert Vale, she was very much excited, and felt a pleasurable pride in his appearance and splendid physique, whenever she went out with him.

Rupert asked Lisa to marry him before he made any signs of love to her, which was often the case in those days. When finally Lisa decided to give the engagement a secret trial, and Rupert kissed her for the first time, she felt no recoil whatsoever. That was surely a favorable sign. She thought it was very beautiful of him to be so gentle and reverent with her. She didn't know that the gentleness and reverence of those early caresses of Rupert's were due to a chilliness in his nature; and that only passion could pierce his reserve, and only his own desires make him tender for a little while, and a lover.

Before Lisa had been married a year, she had to face the bleak fact that, if she was to make a success of her marriage to Rupert Vale, she must rely for inspiration upon those instincts aroused by the stimulus of a call to arms—a summons to rise up and fill a position of distinction. Up to the time she met Barry, Lisa had proved that love is not necessary to a successful marriage, or even to happiness. For Lisa had been happy. She had adapted herself to the Vale traditions and requirements with success. She was regarded by the Vales, not only with respect, but with affection. She had fitted into the life of Boston equally well. Her name appeared constantly on important lists of patronesses. She had served on various boards. Also she had many warm personal friends. But Lisa's greatest compensation was her children. They all adored her. She was guide, ideal, and companion to each one.

The second day after Barry's departure for Montreal, Lisa went to a Dorchester address where Emily McKenzie lived when she wasn't on a case. Miss McKenzie, as Lisa always called her, had attended the arrivals of all Lisa's children. She had attended all Lisa's bodily illnesses requiring a trained nurse. She was a woman of few words—brusque, almost bullying in a manner. Rugged, taut in appearance. No longer young.

This austere woman, who had so intimately cared for Lisa's body, knew more about her soul than any other. A rare understanding existed between the two.

Emily McKenzie had asked no questions about the letter that came occasionally for Lisa addressed in her care. She always placed it in a certain drawer in a desk where Lisa could get it any time she called. Lisa had a key to her room. Also a key to the mail-box downstairs inside the vestibule of the apartment. Often Miss McKenzie was absent on a case out of town.

There were three letters inside the mail-box for Lisa today (was there ever such a convincing man as Barry?)—one mailed from Boston the night he left, one from some little Canadian town en route to Montreal, and one from Montreal. Lisa told the taxicab driver to take her to the Hotel Touraine. She chose an armchair in the farthest corner of the library. She opened the letter from Montreal first. Barry had already seen his wife and had talked to the doctors. Her condition was not as serious as had been feared. There was more than an even chance that she would recover. Lisa closed her eyes a moment and let her hands fall limp in her lap. More than an even chance that Barry could still go on being hers!

Her heart was singing with release and relief when she opened the other two letters—both love-letters, she supposed with a tender smile. Rupert had never written her love-letters.

Lisa felt a flooding wave of joy as she counted the half-dozen pages which she drew from the two remaining envelopes. They were covered with Barry's fine writing. He described bits of the journey, fellow-passengers, scenery as it slipped by—brief ephemeral flashes of the running panorama of his consciousness. Homely details appeared in the same paragraph with an outburst of poetic beauty.

Every paragraph eventually swerved to Lisa, like a steel needle in a compass to the North Star. He could see nothing beautiful but in reference to Lisa. He could see no other woman without comparing her, to her disadvantage, to Lisa. Barry possessed a genius for making Lisa feel of importance in everything he thought of, or did, or saw.

After she had read the letters twice (certain parts three times), she burned them in the open fire near by.

Lisa felt that Barry was free from any wrong in his love for her because he was free from any sense of it. Conventional standards had never bound him. Barry's father had been in the diplomatic service. Barry had not grown up in any one environment. He had lived under various governments and social systems. His own conscience had always seemed to him the wisest guide. He was the antithesis of a ritualist in all things. One law alone bound him—the law of kindness. He felt no gnawing sense of guilt in loving Lisa. He did not feel he was robbing Rupert. Lisa's confidence had never been Rupert's, nor response to his touch. What was Rupert's Barry had no intention of disturbing. He had tried to convince Lisa that she, too, should feel no guilt. She was robbing no other woman.

Lisa was still filled with a sense of relief amounting almost to elation, when, ten minutes later, she decided to walk across the Common and drop in and see Grandmother Vale and Charlotte. They would be able to throw more light upon this Dan Regan.

But when Lisa approached Grandmother Vale's brownstone front, she didn't mount the steps. Why not mount Dr. Warburton's steps next door instead? Dr. Warburton could tell her more about this Dan Regan than any one in Boston. Of course she must disguise the purpose of her call. She rang Dr. Warburton's bell.

Lisa knew Dr. Warburton both socially and professionally. She knew him officially, too. She had served on the board of managers of his hospital—his hospital, often so called, because he performed many of his operations there, and filled the role of chief surgeon, patron saint, and guiding spirit.

There was an effort under way to raise a fund for a new operating-wing at the hospital. It was to be named the Warburton Wing. Lisa was on the committee to raise money for this fund. A day or two before she had received an anonymous check of twenty-five thousand dollars for the wing, "From a patient of Dr. Warburton's, with deep gratitude," the accompanying card had said. Lisa decided to drop in and tell Dr. Warburton about it as she passed his door on her way to Grandmother Vale's. It would be the most natural thing in the world to do.

(Continued Tomorrow)

STUDENT DIES IN AUTO CRASH

Brock Nichols Found Near Wrecked Machine Outside Mitchell.

LOST CONTROL

STRATFORD, Ont., Oct. 2.—The second motor fatality in the Mitchell area within two days last night claimed the life of Brock Nichols, well-known Stratford student. Nichols, who would have been twenty years of age next month, died shortly after a roadster in which he was riding alone, overturned on a side road near Gould's schoolhouse about two and a half miles southeast of Mitchell.

As far as can be determined, there were no eye witnesses of the fatality but marks on the road indicate that the driver lost control of the machine which took to the ditch and apparently rolled over three times. The car was found fifty-two feet from the place where the body was lying on the gravel.

Dr. Armstrong decided that an inquest was unnecessary. Death was caused by a fracture at the base of the skull.

IN DAYS GONE BY

Items Taken From Old Fyles of The Examiner

OCTOBER 2, 1921

While Sinn Fein politicians are pushing plans for peace, thousands of troops are secretly drilling expecting further trouble....The sewage plant here will cost over $300,000, the City Council was informed last night....A local man has been found to be riding a bicycle stolen nearly a year; he was arrested this morning....Two hundred more roller skates have been shipped to the Brock street arena as the sport attracts larger crowds each night ....The same old story concerning the Downie street creek's annual rampage came in for considerable discussion at the Council meeting last night.

OCTOBER 2, 1911.

Three hundred persons are believed to have lost their lives yesterday as the entire village of Austin, Pa., was wiped out of existence by the bursting of a dam ....Germany is acting as peacemaker between Italy and Turkey, and the war is expected to be brought to a close shortly....A delegation of milk vendors of the city wait on the Council to protest the milk bottling clause which the Medical Health Officer strongly favors...A nineteen-year-old youth was in Police Court this morning on the serious charge of forgery....The great Athletics and the Giants, led by the invincible Christy Mathewson, will go into the World Series tomorrow.

OCTOBER 2, 1901.

Peterborough must have a new and larger rink this winter or stay out of the O.H.A., the secretary informs this city....Hundreds of dollars' worth of plants and flowers were destroyed by school children at Victoria Park yesterday....About fifty local citizens paid a visit to the Trent Valley Peat Fuel Company yesterday, and were greatly impressed....The town's population has increased by a hundred over last year, now being 10,985....The absence of electric lighting around town is proving quite a hardship to business men.

Canadian Quartet Records Classic

Music lovers in Canada will welcome the announcement of the inauguration of a Canadian Musical Masterpiece Series on Victor Records, the first release of which is the Quartet in F Minor by Haydn. In assigning to the Hart House Quartet the task of recording this well-loved suite, Victor could hardly have chosen better in all the length and breadth of the world. Fitting tribute has been paid to the musicianship of the four artists who make up this internationally famous group, and their interpretation of the Quartet is something which will add to an already established position in the world of music. The Haydn suite, Opus, No. 5, is reproduced on three double-sided discs.

CATTLE, GRAIN, PRODUCE

CHICAGO GRAIN

CHICAGO, Oct. 2.—Regardless of unstable stock market, grains kept relatively strong yesterday. Commission house buying of wheat developed volume enough to resist adverse financial factors, purchases being based largely on belief expressed by trade authorities that grain price deflation had been completed, as shown by slenderness of declines in the last month. A steadying influence on grain was the fact that United States 1931 spring wheat yield, unofficially reported as 6.1 bushels an acre, was declared the smallest on record, approaching nearer to a failure than ever before known.

Wheat closed firm, unchanged to ½c lower; corn ⅛c to ⅜c off; oats a shade to ¼c up, and provisions at 2c to 7c advance.

MONTREAL, Oct. 2. — Butter, cheese and egg prices were higher and potato quotations held unchanged on the produce and dairy market here yesterday.

Number 1 pasteurized butter, in carlots, gained a quarter of a cent at 19¾c to 20c a pound. To retailers, solids and prints were unchanged at 21c to 22c and 22c to 23c a pound respectively. Receipts were 125 boxes.

Ontario and Quebec cheese continued their advance of yesterday, both being up one-quarter of a cent. Ontario was quoted at 12¼c to 12¾c a pound. Receipts were 1,887 boxes.

Carlot prices off resh Ontario or Prairie eggs were mainly higher. Extras advanced a cent higher at 33c and firsts were half a cent higher at 27c, while seconds were unchanged at 18c a dozen. B.C. fresh extras and firsts were both up a cent at 35c and 30c a dozen, respectively. Quotations to retailers were unchanged and receipts were 295 cases.

Montreal potatoes were unchanged at 40c to 50c per 80-lb. bag and New Brunswick Cobblers were steady at 50c to 60c per 80-lb. bag.

TORONTO PRODUCE

TORONTO, Oct. 2. — Retailers were quoted higher prices yesterday by local wholesalers for fresh eggs and steady prices for storage stocks, and brokers were trading on a slightly higher basis for graded lots, while quotations to country shippers were steady with the advances made on Wednesday. The general trend of the market was upward, and unless receipts are more plentiful, higher prices will probably be recorded by the end of the week.

Country shippers were offered 28c for extras, 25c for firsts, and 14c to 15c for seconds, delivered, ungraded, cases returned. Retailers were quoted: Extras in cartons at 36c to 37c; extras, loose, 34c to 35c; firsts, loose, 28c to 30c; and seconds, loose, 19c to 20c. Brokers were able to secure 31c for extras, 26c for firsts, and 17c for seconds, graded, and in free used cases.

Butter

There were some sales made on the butter market, but at prices below the levels generally asked for choice lots. Creamery solids were sold at 20c for No. 1, and 19c for No. 2, but the majority of brokers were holding for 20½c and 19½c for the finest offerings of No. 1 and No. 2.

Cheese

There was little movement of cheese, and prices were only nominal at 11½c for new large, 11¾c for twins, and 12c for triplets. Retailers were quoted new makes at 13c for extras, 13½c for twins, and 13½c for triplets.

WINNIPEG GRAIN.

WINNIPEG, October 2 — Wheat prices on the Winnipeg Grain Exchange finished fractionally lower yesterday after a session of featureless trading. Trading was in small voluume. Closing quotations showed October at 52½c, down ¾c; November at 53½c, down 1¼c; December at 53¾c, down 1¼c; and May at 57¼c, down 1⅜c.

Though offerings toward the close were fairly liberal, buying power had been reduced by the firmer Canadian dollar, a better sterling exchange, and a weak stock market.

There was no trace of any Government export trade. Foreign movements featured a large movement of wheat from Black Sea ports and the purchase of large quantities of Argentine wheat by English millers.

Durum wheats were the feature of the cash section trading at ½c better. Coarse grain trade was negligible.

Futures:

Wheat—	Open	High	Low	Close	Prev. Close
Oct.	.53⅜	53⅜	.52½	.52½	53⅜
Nov.	.54¼	.54½	.53¼	.53¼	54¼
Dec.	.54½	.54⅝	.53½	.53½	54⅜
May	.58⅜	.58⅜	.57¼	.57¼	58⅜
Oats—					
Oct.	.27⅞	.28⅛	.27⅜	.27⅜	.27⅝
Dec.	.28¼	.28⅝	.28⅛	.28⅛	.28¼
May	.30½	.30⅝	.30⅛	.30½	.30¼

Scotland's National Glories Are Recalled

DUNFERMLINE, Scotland, Oct. 2.—(By the Canadian Press).—R. B. Cunninghame Graham, the Scottish Nationalist and author, opening an exhibition by British artists at Dunfermline, recently, referred to the brilliancy, from the point of view of art, of the court of James IV, an declared there ought to be such a court in Edinburgh today. There would be when Scotland was once more a nation and when Scottish artists would not require to rush to London to make a living, he said. He foresaw a Scotland arising grouped around its ancient capital with a true nationality, and all the privileges of an independent nation which were shorn away by the Act of Union.

Minard's Liniment removes Stains.

Today's Cross-Word Puzzle

By EUGENE SHEFFER

10-2

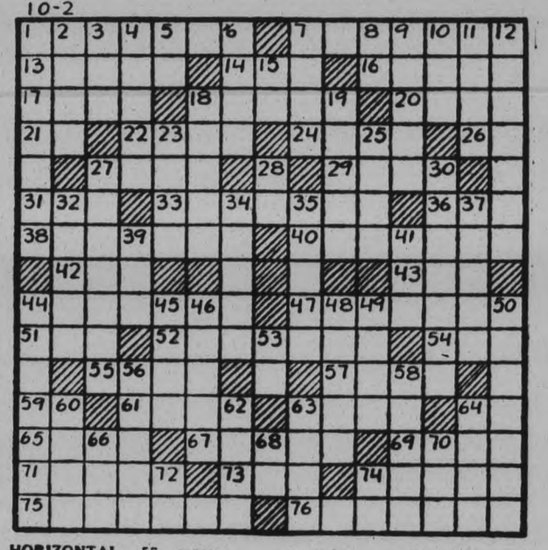

HORIZONTAL.

1—a wool dress material
7—empowered
13—put forth effort
14—turf
16—artless
17—frame on which corpse is carried
18—the fourth month
20—whirl
21—near
22—unsubstantial
24—a bunch
26—behold
27—funeral pile
29—ship's company
31—signal stage of history
33—stimulate
36—generation
38—act of placing
40—withdrawn
42—meadow
43—be situated
44—curtain of fire
47—highest
51—always
52—beset
54—ocean
55—small, retired valley
57—repose
59—an exclamation
61—restrain
63—blasted
64—you and I
65—besides
67—dolt
69—affirm
71—an insect
73—in addition
74—sound loudly
75—kind of dog (pl.)
76—forced away

VERTICAL.

1—arguer
2—egress
3—the sheltered side
4—order
5—that thing
6—discern
7—prepare for publication
8—one, indefinitely
9—sew loosely
10—margin
11—pernicious
12—Signified
18—either
18—sphere of action
19—riches
20—a flower
25—irritate
27—covered with a substance made from fibrous material
28—aloft
30—shrewdest
32—a fresh set
34—turns about as if pivoted
35—angry
37—web-footed birds
39—rowing implement
41—unwell
44—those who go into the water
45—qualified
46—icy
48—concur
49—malign look
50—became smaller toward the end
53—provided that
56—upright
58—shuts close
60—succulent plant
62—a fruit (pl.)
63—flat-bottomed boat
64—existed
66—posed
68—a negative
70—large receptacle
72—that man
74—have existence

Herewith is the solution to yesterday's puzzle.

10-2

Copyright, 1931, King Features Syndicate, Inc.

Canada Cement Eases Slightly at Montrea

TO-DAY'S QUOTATIONS

QUOTATION COMPLETE TO 2.30

Toronto Stocks.

Biggar & Crawford

	High	Low	2.30
Br. Amer. Oil	8¾	8½	8¾
Bell Tel.	121	..	..
C. P. R.	16¾-¾	..	..
Dominion Stores	16b	..	..
Ford	12⅜	11⅝	12
Walk. G. and W.	3⅞	3½	3⅝
Int. Nickel	9⅝	9	9⅝
Imp. Oil	10	9⅜	9⅜
Loblaw	11½	..	..
Int. Pete.	9	8⅞	9
Brazilian	10	9⅝	9¾

Toronto Mining.

Biggar & Crawford

	High.	Low.	2.30
Dome	910	900	910
Hollinger	510	500	510
Lake Shore	2380	2245	2380
McIntyre	1600	1460	1600
Noranda	1330	1275	1290
Sudbury Basin	405	..	..
Teck-Hughes	525	500	525
Wright-Harg.	245	225	245

NEW YORK STOCKS.

Biggar & Crawford

	High	Low	2.30
Alleghany Co. p.	4	3¾	3¾
Allied Chem.	81½	76	77½
Amer. Can.	79¼	76¾	76¾
Am. For. Power	14	12½	12¾
Am Radiator	8¼	..	..
Am Smelters A	24	23¼	23¾
Am Tel & Tel	131¾	127¼	129½
Anaconda Cop.	16	15¼	15⅝
Atchison	112½	107	107
B<lt. & Ohio	36⅞	34½	34½
Beth. Steel	30	29	29
Borden's	42¼	39¼	40½
Briggs	9¼	9⅛	9¼
Byers A M	17⅜	15⅞	16¼
Canada Dry	15½	15	15½
Canadian Pacific	14⅞	14	14
Chrysler	13⅞	12¾	13¼
Col. Gas	19¼	18	18
Com. Solvents	11¼	10⅝	11¼
Dupont	61¼	59¾	60
El. Bond-Share	17½	17¼	..
Erie	13	12½	12½
Fox Films	8¼	7⅜	7⅜
Freeport Texas	69¾	65¼	67⅝
Gen. Electric	28¼	25⅜	27
Gen. Foods	34⅞	33⅜	33¾
Gen. Motors	24	22¾	23¾
Gillette	11⅛	10½	10½
Goodyear Tire	22½	..	..
Houston Oil.	24¼	..	..
Hudson Motors	8¼	..	..
Int. Nickel	9½	8¼	8⅝
Int. Tel & Tel	17	15½	15⅞
Johns-Manville	38½	37¼	37⅝
Kennecott	11⅜	11⅛	11½
Mack Truck	17¾	....	....
Mont Ward	11½	10½	10¼
Nash Motors	17¼	16¼	16⅝
Nat Cash Register	17	16⅜	17
N Y Central	64	58¾	58⅝
North American	34⅝	32	33½
Pack Motors	4¼	4⅛	4¼
Penns	33½	32	32
Pennick & Ford	24	23¼	24
Pub Serv N S	61½	57⅝	57⅞
Radio Corp	13⅜	12½	13¼
Radio K Orph	8	7⅝	7⅞
Sears-Roebuck	35	33¼	33¼
Sim. Bed Co.	20½	10⅝	10¼
South. Pacific	55½	52	52
Stand. Brands	13⅞	13¼	13½
Std. Oil of N.J.	29¾	29½	29½
Studebaker	10	9¼	9⅞
Stewart-Warner	6	—	—
Texas Gulf	22	21⅝	22
Texas Corp.	16½	16¼	16½
Timken Roll. B.	20	—	—
Union Carbide	34	30½	31¾
Union Pacific	114½	108½	108½
United Corp.	13	12⅛	12⅝
U. S. Steel	73¼	70¼	71⅞
Warner Bros.	6¼	5⅝	6¼
Westinghouse	46¼	43½	45
Woolworth	49½	47¼	47¼
Yellow Cab	4¼	4¼	4¼

CHICAGO GRAIN

CHICAGO, Ill., Oct. 2 (C.P.) — Substantial upturns in grain prices early to-day accompanied rallies in stock market quotations.

Unexpected strength shown by the Liverpool wheat market tended also to lift values. Opening ⅝ to ½ to ¾ cent higher, wheat continued to point upward. Corn started at a shade to ¼ gain, and subsequently scored an additional advance.

Fifteen and one-half pounds was the combined weight of triplets, two boys and a girl, born recently to Mrs. M. Thompson of London.

FRANCE BOOSTS GOLD RESERVE

Weekly Statement Shows All-time Record of $2,370,000,000.

LIVING COSTS UP.

PARIS, Oct. 2.—The trend of European finances in the last few weeks was reflected yesterday in the weekly statement of the Bank of France showing an all-time record for gold reserves and emphasizing a sharp increase in living costs.

The gold statement showed reserves of 59,346,170,360 francs (about $2,370,000,000), the highest on record and an increase of 771,000,000 francs (about $30,840,000) over last week. Furthermore airplanes continued to bring in the yellow metal from Amsterdam, adding a total of 6,210 kilos to the French store yesterday.

Suspension of the gold standard by Britain and the Scandinavian countries, as well as increase of bank rates by other nations such as Finland, which boosted its rate to 7½ per cent. yesterday, have centred greater attention than ever on the French financial position and the great gold hoard piled up in the vaults of the Bank of France. It was significant that the weekly statement showed a reduction in the bank's holdings abroad by 2,252,000,000 francs, (about $880,482,000), indicating that practically all of that sum represented the bank's losses on the sterling exchange.

Livestock-Produce Quotations

FRUITS AND VEGETABLES

TORONTO, Ont., Oct. 2.—(CP)—Wholesale prices on Canadian fruits and vegetables as reported to the Canadian Press by White and Co., are as follows:

Pears, 6 qt. basket 25c to 40c.
Pears, 11 qt. basket 50c to 75c.
Plums, 6 qt. basket 20c to 25c.
Peaches, 6 qt. basket 65c to 85c.
Cucumbers, 11 qt. basket 25c.
Tomatoes, 11 qt. basket 20c to 30c
Beets, 11 qt. basket 20c to 25c.
Carrots, 11 qt. basket 20c to 25c.
Wax Beans, 11 qt. basket 35c.
Apples, 6 qt. basket 20c to 25c.
Canteloupe, 16 qt. baskt. 60c to 75c
Blueberries, per basket $2.50.
Cabbages, per doz. 40c.
Cooking apples, per bu. 75c to $1.
Eating apples, per bu. $1.50 to $2.

TORONTO PRODUCE

TORONTO, Ont., Oct. 2 (C.P.) — The United Farmers Co-operative Co., to-day supplied the Caandian Press with the following quotations on produce, delivered at Toronto:—

Eggs, extras, dozen, 30c; firsts, dozen, 25c; cream, churning, No. 11, lb. 19c to 20. Creamery butter, No. 1 solids, lb. 20½c to 20⅝c. Potatoes No. 1, in bags, 35c.

BOND MARKET STRENGTH AIDS NEW YORK LIST

Trading Holds Fairly Steady, Experiencing No Further Heavy Selling.

SOME SOFT SPOTS.

NEW YORK, N.Y., October 2 (C.P.). — The stock market found it lacked the strength for a sustained upturn to-day, but it experienced no further conclusions of heavy selling.

A better tone in the bond market, particularly in the U.S. Government issues, was regarded as a sign that distress liquidation had been completed, and there was considerable talk in brokerage circles of good buying in the share market on scale down. A brisk, first-hour upturn of 1 to 5 points, however, attracted no following, and was soon lost.

Soft spots cropped out here and there. Losses of about 2 to 3 points appeared in Union Carbide, Eastman, Coca Cola, and Allied Chemical. Rails sagged after midday, several issues losing a point or so. U.S. Steel gold up 1¾ in the early trading, but this advance was later replaced by a moderate loss.

On the whole, speculative sentiment in Wall Street brightened considerably with the lifting of the heavy selling pressure. Nevertheless, the fact that advances so regularly attract fresh selling, possibly representing the liquidation of stock bought for support purposes, appears to have destroyed confidence on the bull side. Furthermore, many traders are reluctant to follow upturns unsupported by impelling signs of general business improvement. The weekly Federal Reserve statement, showing that the system had been able to absorb some $225,000,000 in bankers' acceptances dumped on the market as a result of the European disturbance, without permitting any marked stiffening of money rates, was interrupted as striking evidence of the huge credit resources of the system, and tended to still any uneasiness over the outgoing movement of gold. Leading bankers regard the outflow of gold as a distinctly constructive development. The short term money market remained plentifully supplied to-day, withoutside offerings of call money at ¼ per cent.

BUSINESS PEER

(Continued from Page 1)

America, an unknown contender, crossed the Atlantic under her own sail, took her place on the starting line with a field of 18 illustrious "thoroughbreds" of the aristocracy, and astounded every sportsman in Britain by hugging to herself the victory and the cup in a race around the Isle of Wight. Six years later the cup became an international trophy, dubbed "The cup of all nations."

Sir Thomas Lipton made five attempts to assuage this blow, which had carried gloom to the heart of every British yachting enthusiast from Queen's palace to peasant's cottage, but try as he might, spend as he would, the battered old mug never budged from its pedestal in the New York Yacht Club.

Two Great Regrets

Lipton never married, and under English law his great estate probably will go to distant relatives. Once in conversation with newspapermen, he named his two greatest regrets.

"The first and foremost is that I never have lifted the America's Cup, and the second is that I never have been married," he said.

IT PAYS TO ADVERTISE

Bandits Rob Bank, Mayor and Cashier Included in Loot

HARTFORD CITY, Ind., October 2 (C.P.). — Four armed bandits robbed the Citizens' State Bank here to-day of $30,000, kidnapped Elmer Lucas, the assistant cashier and Mayor of Hartford City, and escaped.

A posse of citizens and officers fired approximately a dozen shots as the bandits left the bank and they believed they wounded at least one of the men.

The posse immediately began an intensive search and officers of surrounding cities were notified.

MONTREAL LIST STEADY TO-DAY

Canadian Pacific Registers ½ Point Gain Over Thursday's Close.

PEG ISSUES UNCHANGED.

MONTREAL, Que., Oct. 2.—(CP) —Stock prices were generally firm during this morning's session on the Montreal Stock Exchange. Canadian Pacific, which dropped to a new low of 15¼ yesterday moved up to 16 at noon today, for a net gain of ½ point over Thursday's last sale. Nickel was up ¼ at 9¼ and Brazilian advanced ⅝ to 9¾. Canada Cement eased ½ to 51½. The pegged issues were practically unchanged.

Market Closing On All Exchanges

WALL STREET CLOSE.

NEW YORK, N.Y., Oct. 2 (C.P.). —Stocks closed steady to-day, rallying in the last hour after a break in the rails had carried the general list 1 to 3 points lower. Declines among the carrier issues were reduced. U.S. Steel recovered a drop of 1 3-8, while General Motors, Dupont, Consolidated Gas and American Can rose about a point net. American Telephone, down 2½ at one time, steadied substantially. New York Central, Atchison and Rock Island were off a couple of points. Sales approximated 2,500,000 shares.

STANDARD EXCHANGE

TORONTO, Ont., Oct. 2. (CP)—Gains ranging from 25 cents to $2 were registered by higher-priced gold stocks in a strong rallying movement on the Standard Stock and Mining Exchange to-day. Other unrestricted and interlisted stocks participated in the improved sentiment, but lower-priced issues remained relatively inactive and practically unchanged.

Declaration by Teck-Hughes of a bonus of 5c with the regular quarterly dividend of 15c a share was a contributory factor in the turn for the better in feeling. Teck and Dome both closed with gains of about 75 cents. Lake Shore and McIntyre recovered $2 apiece and Hollinger was up 50 cents from last night's final.

In the base metal and oil sections Noranda and International Nickel regained about three-quarters of a point each and B. A. Oil, Imperial and International Pete from a half to one point apiece.

TORONTO EXCHANGE.

TORONTO, Ont., October 2 (C.P.). — Toronto Stock Exchange market was firm in the afternoon after a morning of irregular price movements. Stocks jumped around during the morning, but retained fractional advantage over last night's finals, and in the late trading to-day steadied and retained their gains.

International Nickel finished ¼ point higher at 9¼, and Noranda rose nearly a point to over 13.

The golds were all higher, Lake Shore featuring with a rise of more than two points.

Walkers reached its old low of 3¼ in the morning, but firmed to close unchanged at 3¼. Dominion Stores came out slightly lower at 16⅛.

BUFFALO LIVESTOCK.

EAST BUFFALO, N.Y., Oct. 2. —(C.P.).—Hogs, 2,000; active to all interests; 15-25 over Thursday's average; bulk, desirable 180-200 lbs. $5-$6.15; 210-240 lbs. $6.15-$6.20; few $6.25; 160-170 lbs. $5.75-$6; weights below 150 lbs., $5.50-$5.65.

Cattle, 100; cows firm; cutter grades, $2-$3.25.

Calves, 325; vealers unchanged; good to choice, $11 to mostly $11.50; common and medium, $7.50-$9.50.

Sheep, 2,600; lambs, 25c lower; fairly active at decline; good to choice largely $7.50-$7.75; medium kinds and fat bucks, $6.75; strong weight throwouts, $5.75; inferior lots, $5.

Borah Backs Up Whistler's Course

CHICAGO October 2.—When Senator Borah feels like whistling he whistles and any man who says all whistlers are morons "must be a moron himself," the veteran Idaho Senator said yesterday. Commenting on the statement of Dr. Charles Grey Shaw of New York University that only morons whistle, Senator Borah added, "But I rarely feel like whistling."

W.C.T.U. MEETING FIRST OF FALL

Rev. R. Whattam, of Ontario Prohibition Union, Guest Speaker.

TO RENEW EFFORT.

The W.C.T.U. held their first Fall meeting on Wednesday afternoon in the Green Room at the Y.W.C.A. with a splendid attendance.

Mrs A. B. Cunningham, first vice-president, occupied the chair and conducted the opening devotional exercises. When the hymn "Stand Up For Jesus" was sung and all joined in the Lord's prayer.

The business session included the minutes of the June meeting, an executive meeting held last week, and the treasurers report.

The work of the executive was brought before the meeting for its approval and discussion. One interesting item was the change in the payment of fees from the three-month system to an annual due date, to fall in October. This met with the unanimous accord of the meeting.

Rev. R. Whattam, representing the Ontario Prohibition Union was a guest at the meeting and gave a brief address. Mr. Whattam paid high tribute to the late president of the W.C.T.U., Mrs. C. H. Edwards, and also to her sister, Mrs J. G. Plunkett's memory. His visit to Peterborough was to re-organize the work which he represents among the people of Peterborough where there has been no organization effort for some time. Mr. Whattam has just returned from Northern Ontario where he has been quite successful in his organization work. His object is to introduce the work in every Sunday School with a year-round program. In this connection, he introduced several very telling posters to be used in the work and asked for the support of the ladies in the undertaking.

An interesting program followed which had in all its numbers direct and loving tributes to the late Mrs. Edwards. The Scripturhe lesson from Psalms and also a passage from the 14th chapter of John, was read by Mrs. S. D. Carver. In her reference to Mrs. Edwards, Mrs. Carver said 'Her life was filled with all things that were good and noble" and expressed the great loss her going meant to the W.C.T.U as well as to the members in a personal sense.

Mrs. M. A. Morrison added to the list of tributes in a little intimate story of her many activities in church, in the W.M.S., the Local Council of Women, and the Woman's Christian Temperance Union to which she gave so generously and lovingly of her time and talent. The acting president, Mrs. Cunningham, also testified to the great value of her work and influence.

Mrs. A. J. Brown led in prayer and a hymn was sung, "Blest be the tie."

The speaker of the day was Miss Lancaster, who began her address with an offering of love to the memory of the late president. Her most outstanding characteristic, said Miss Lancaster, was "unselfishness" which perhaps is the highest tribute one could have paid.

In line with the existing depression, Miss Lancaster asked some pertinent questions: "Did we ever know of such depression in the days of the O.T.A.?" she asked. The millions of dollars spent annually in Canada for liquor might be put to better use if we but had the power to close the liquor stores to-day. Gladstone the student, the scholar and statesman declared intemperance was worse than wars or pestilence and he knew whereof he spoke, for he lived through both war and pestilence. Why do life insurance companies discriminate against the drinking man? Why is drinking positively prohibited all men who are in training for sports? Why must every railway man be a total abstainer? The answer would clear up any doubts as to the harm of using intoxcating drink.

There is nothing so efficacious as the training of children on this question and when women take a stand on this basis they will soon relieve matters.

The meeting was closed with prayer offered by Mrs. Throop.

An executive meeting was called for Wednesday afternoon, October the 7th at the Y.W.C.A.

Police Court

A long oration in defence of his claim that he wasn't intoxicated early this morning when arrested on George Street by P. C. Stevenson, given by a local young man in Police Court this morning, was without avail, Magistrate Langley finding him guilty and fixing the customary levy of $10 or ten days.

Evidence was submitted that the young man had been picked up following a rumpus in a cafe and taken to the station. Warned to go home, he was allowed his freedom. Later he again wandered onto George Street and was re-arrested.

Five months in the Mercer Reformatory was the sentence passed on a local girl who pleaded guilty to vagrancy. She had a bad record, Chief Newhall stated, and warnings and advice were unheeded by her.

Co-eds Go Eugenic, Youths—Van Dyke

CHAPEL HILL, N.C., October 2 (C.P.). — Empress Eugenie hats among the co-eds at the University of North Carolina have brought on a revolt among the men students, resulting in the appearance in classes of numerous Neophyte beards.

"If the women are going back to Eugenie, then we've got a perfect right to fall back on Van Dyke and Franz Joseph," said the announcement of the format on of a new group of men who styled themselves the anti-shavers.

JUDGE QUESTIONS OLD COURT CUSTOM

Opened on Tuesday Because of Road Conditions.

Three civil actions which remained on the list of non-jury cases at the sessions of the Supreme Court of Ontario were this morning held over by Mr. Justice Wright.

The three actions were as follows: Brown vs. Troop et al; F. D. Kerr, K. C., appeared for the plaintiff. The trial was postponed to the next court at Peterborough.

Dickson vs. Neish; J. A. O'Brien for the plaintiff and W. F. Huycke for defendant. By consent the trial was postponed to the next sittings of the court jury or non-jury at Peterborough.

Stewart vs. Lewis, Hon. G. N Gordon K. C. for the plaintiff; R. R. Hall, K. C. for the defendant, James Lewis, and W. F. Johnston for the defendant Allan Lewis. By consent the trial was postponed until the next sittings of the court at Peterborough.

His Lordship asked if there was any reason why the court here should not open on a Monday instead of Tuesday.

Mr. Huycke answered that one reason was that in the early days here the roads were in bad condition and there was some difficulty for persons attending court to get into Peterborough on the first day of the week. That difficulty of course did not exist now.

Mr. Gordon also explained to His Lordship that Tuesday was originally decided upon for the opening of the Supreme Court here in the months of October or November because of a possibility of roads becoming blocked with snow at that period of the year. He was of the opinion that the day could be conveniently altered to Monday in these days when the highways and County roads were in good condition.

Mr. Hall concurred with Mr. Gordon's remarks stating, "I don't see any reason why the court should not open on a Monday."

Before proceeding with the trial of Orval Ward who stands indicted on a charge of manslaughter, His Lordship arraigned Harry Faiers who is accused of a similar charge in respect to the death of Norman Taylor on the night of Sunday, August 23. Taylor was struck from a cycle by accused's car on Lansdowne street. Faieres pleaded not guilty to the charge.

A jury was empanelled for the trial of Faiers, after which His Lordship discharged the remaining member of the panel of petty jurors from further service at that court.

SIX MONTHS' RESIDENCE IN CITY REQUIRED OF ALL APPLICANTS

(Continued from Page One)

Another deputation, representing the larger landowners on the street and headed by E. A. Peck, M.P., took the opposite view, maintaining that the cost of the curbs and gutters would so raise the taxes on their property, most of which is vacant, that the burden would be almost unbearable.

Cost Outlined

City Engineer Parsons stated that the cost of present paving on the street is 28.3 cents per linear foot frontage for 10 years, making an annual cost on a fifty foot lot of $14.37. With the curb and gutter the cost per linear foot front for 10 years would be raised to 44.5 cents or $22.25 on a fifty foot lot.

The deputation urging the curbs and gutters declared that they had been promised the work and should have it and were entitled to it, since other streets in Ashburnham which had been paved had also had curbs and gutters laid down.

Mr. Peck argued that the other streets were more densely settled than Armour Road, which had wide stretches of vacant lots, naming several estates which had 400 to 700 feet frontage with no houses.

No Agreement

No agreement could be reached although it was suggested that curb and gutter be laid in front of those houses whose owner desire it. This would result in a "patchy job" it was argued.

The committee failed to reach a decision on the matter after the deputations had left and it was thrown over for consideration at another meeting.

Tenders had been called on prices square yard for an asphalt top on 11,700 square yards of cement base, which the city is laying under the unemployment scheme.

Tenders Received

The following tenders were received: Brennan Paving Co., Hamilton, $1.42 per sq. yard; Warren Paving Company, $1.72; Standard Paving Company, $1.73; Dufferin Paving Company $1.35 for cold mix; Raynor Construction Company, $1.85; Construction and Paving Company, $1.78.

After a motion, moved by Alderman Holland and seconded by Alderman Cotton, that tender of the Warren Paving Company be accepted, has been lost, Alderman Turner's motion that the City Engineer, Mayor Denne and Chairman Hamilton form a committee to investigate the quality of previous work done by the Brennan Paving Company was passed.

Add Stocker

Alderman Tuggey suggested that Alderman Stocker be added to the committee since Alderman Stocker had previously stated that "they are all Warren men."

Aldermen Macdonald and Turner, mover and seconder of the motion, both declared their confidence in the committee as named.

"I don't like that. There was no statement about lack of confidence," stated Alderman Tuggey.

Alderman Turner, "Oh, yes there was."

Labor Clause

A clause providing for local labor in all tenders as drawn up by "All laborers employed on this work the City Engineer read as followes. shall be bona fide residents of the city of Peterborough except such skilled labor as may be necessary for the proper mixing and laying of the surface. All trucks employed on the work shall be local trucks. All laborers and truck drivers or owners before being employed shall report at the City Engineer's office and receive an order for work."

A motion that pavement be laid on Douro street from Roger street to Driscoll Terrace was not seconded. His motion for curbs and gutters on the same section of the street also fell.

Tenders for snow plowing will be advertised for.

Not a Square Deal

Alderman Tuggey complained that there is too much hiring and firing of men on the relief work. It all should be done through the Engineer's office.

Engineer Parsons, "That's what we are trying to do."

Alderman Tuggey, "Some of the men are not getting a square deal."

Alderman McNabb stated that his experience had been that all data on every man employed on the relief work was open to inquiries at the Engineer's office and that the staff there was always willing to co-operate with suggestions made.

Men who own their own homes and are unemployed should not be penalized by not having the turn on the unemployment relief jobs was another decision of the committee. It was pointed that while some owned their homes because of unemployment they had not been able to pay their taxes. "The men who own their homes are the best class of citizens we have," stated Alderman Tuggey.

The forty-strip pavement on the market square will be continued north to Simcoe Street, it was decided.

SEVEN WOUNDED

(Continued from Page 1)

quale Seratta was arrested for the crime and committed for trial but so far has not been tried.

Two Fusilades.

According to Mr. and Mrs. Perri and Menno, the three were sitting in their home when revolver shots were fired at them through the glass of the door. They jumped up and two fusilades of shotgun fire hit them. They saw two men running away after having fired other shots. Perri, it is said, rushed upstairs and got a shotgun, which he fired after the running men, but struck the Rosania family, who live directly opposite Gatti and Del Vechio are married to daughters of the latter house.

An attempt was made to murder Perri some time ago when a man leaped out from ambush in Victoria Park and tried to cut his throat. Siratti is in Welland Jail and will face a charge of attempted murder at the Assizes, in connection with the attack.

Next door to the Perri home was a house owned by Louis Gatti, which was bombed some time ago. At that time Perri told the police he had been threatened because he talked too much. Mrs. Perri early this morning told the police that threats had been made that her husband would never live to give evidence against Siratti at the Assizes, and threats were also made against the lives of the Perris and their ten children by black hand Italians.

Some time ago Menno was fined for pointing a gun at Del Vechio, and, at that time, told the police that the latter had threatened his life.

Del Vechio was picked up shortly after the shooting and, early this morning, Gatti was found in the Del Vechio home.

Section In Ferment.

The Italian section of the town is in a ferment. Patrol Sergeant Tisdale told a crowd of a hundred Italians assembled there that the police would appreciate any help and urge that this would be the only way to stop such outrages. The recently installed signal system proved its value last night, when, in a very few minutes, every available member of the force was at the scene, and a thorough investigation started. One shotgun, said to have been used by Perri, has been found, but the other two have disappeared. Numerous pellets were taken out of the bodies of Perri and Menno and were evidently fired from two shot guns of different calibres. Perri had several slugs so deeply imbedded that the doctor did not dare probe for them.

COMEDIAN GUEST OF STATESMAN

CHARLIE CHAPLIN VISITS WINSTON CHURCHILL.

Charlie Chaplin was recently the guest of Winston Churchill at Chartwell Manor, Westerham, Kent. Here is host and guest as they appeared at the English statesman's home.

Capone Puts Saloons On Chain Store Basis

CHICAGO, Ill., Oct. 2 (C.P.).—A report was printed by the Chicago Tribune to-day that the Alphonse Capone Syndicate has virtually put the saloons and roadhouses of Cook County on a chain store basis for everything from beer to pretzels.

Even towels and table linen must be purchased from a Capone company and laundered by a Capone laundry, according to the regulations which the newspaper said had been made. Ginger ale, soda pop and carbonated water must be bought through the Capone Syndicate. Thus Capone collects a profit from the pretzels which the customer munches with the beer he gulps.

In a taxi ride started in London and ending at the Isle of Skye, Scotland, a passenger recently traveled over 2,000 miles.

SOCIAL PRINTING

CONVENTIONAL ETIQUETTE and Fine Art Letterpress Work are featured by the Peterborough Examiner in all Printing for—

SOCIETY FUNCTIONS,
WEDDING INVITATIONS,
WEDDING ANNOUNCEMENTS,
ACKNOWLEDGMENT CARDS,
DANCE PROGRAMS, ETC.

—All printed to reflect your own personality while conforming to the latest conventional modes. Try us.

THE EXAMINER PRINTING CO.
LIMITED

JURY TAKES RECESS FROM COURT DRIVES TO PLACE OF ACCIDENT

(Continued from Page 1)

If something went wrong with the braking mechanism of a car it was possible for the brake peddle to be released by the operator, and for him to be unaware of the locking of a wheel, the witness Ray explained in answer to the judge.

Then in answer to defence counsel he said: "It is possible the tendency would be for the Buick car to be drawn towards the centre of the road if the left rear wheel had locked."

Roderick Adams, son of George Adams, driver of the Marquette car, stated he was sitting on the extreme left of the front seat of the car. He saw an old touring car—a Chevrolet ahead of the car in which he was riding. It was going at a speed of 20-25 m.p.h. "No more," he said.

Heard Brakes Applied

"Our car pulled out to pass the Chevrolet car at a speed of 30-35 m.p.h.", exclaimed witness, adding that he first noticed the accused's Buick car as they went to pull out in front of the Chevrolet. The Buick was coming over the brow of the hill. It was on the right side of the road, but commenced to swerve.

Witness heard the screaming of tires as the brakes of the Buick car were applied. "The car proceeded to pull in to the center of the road until it came up to us."

He said that his father pulled their car over to the extreme right of the road and slackened speed. The brakes were not applied, but the car was decellerated.

Witness did not realise a crash was inevitable till the last second. After the smash he opened the door and got out of the car. He did not see the Chevrolet car again.

Cross-examined witness said he saw the Buick coming up over the top of the rise when the car he was in was in the act of passing the Chevrolet car.

He agreed that if the Buick car was coming over the hill when the Marquette car had straightened out on its right side of the road there would be no reason for the driver of the Buick to apply his brakes.

John Wilson, 530 New Chamberlain street, city, a passenger in the Adams' car, said he was seated on the right hand side of the rear seat. He said he had a clear view of the road. Witness remembered passing a car prior to the accident. He did not know what sort of a car it was. The Marquette was going at 35 m.p.h. as it passed the other car.

Witness noticed a car approaching from the opposite direction. As it got closer, he said, the back of the car was swerving on our side of the road.

He could not recall telling Const. of the car, but stated, "it was going faster than our own car."

"The back end of the car came into contact with the Marquette—the back end and not the rear," he explained. "It swung right into our pathway and we collided."

A Wedding Party.

Cross-examined witness said he was in the back seat of the car with his bride. They were proceeding in direction of Toronto. Another car followed the wedding party out of the city, he said. "I knew he was behind, but I didn't know he was following." Witness had looked back and seen the other car follow when a mile down the roadway.

Witness did not hear or see the brakes go on, on the Buick car.

He could not recall telling Constable Silvester in an interview following the accident that he did not see the Buick car, because he was pulling confetti from his hair and clothing. He denied also having told the constable that he was not in a position to state the cause of the accident because he was taking confetti out of his hair and shirt.

After further questioning by judge and counsel, witness admitted that he had made such statements, but that he did not refer in those statements to the Buick car but to the "old car" which they had passed prior to the smash.

Mrs. Wilson, wife of the previous witness, was riding in the back seat of the Adams Marquette car. She remembered passing a car shortly before the accident but did not know the make or type of the car. She noticed also another car coming over the hill on the right side of the road. The next thing she saw was the car started to come over on their side of the road. She could not state how far they were at that time from the car they had previously passed.

No Racing.

Witness denied that there had been any racing between their car and the car containing guests at the wedding party that followed them out of Peterborough.

Under cross-examination Mrs. Wilson stated the old car they had passed shortly previous to the crash had either slowed down or stopped, when they passed it.

Confusing testimony was given by Miles Hutchison, a farmer who lives on Highway No. 28 and who was driving the Chevrolet car from Peterborough that was concerned in the accident. His car was a Chevrolet touring model about ten years old, he stated.

He did not see the Buick car at all, he testified, but stated that he pulled out to pass the Marquette car. He passed the car and later pulled up at the side of the road as a tire had almost come off the left front wheel of his car. The next thing he saw, he stated, was the Marquette car in front of him. It was bearing straight down on his car.

"It was just a flash and it was all over," witness said.

Was Centre of Storm.

Mr. McRuer suggested to witness that he was the centre of a "storm" and was so everwhelmed by it that he did not exactly know what happend, but somehow witness had seen an opening for his car and had made for it.

Louis Andrews of Peterborough said he was hitch-hiking from Oshawa to Peterborough on the day of the accident. He hailed a Hudson Straight Eight at Welcome and was offered a lift into Peterborough. The car came up via the Dale cut-off. The Hudson car, witness stated, came onto the Highway at Dale just ahead of a McLaughlin-Buick car, which he would say followed behind the car in which he was riding at an average distance of a quarter of a mile. At Bewdley the driver of witness's car stopped to admire the beauty of the lake. Witness did not see the Buick car overtake them at Bewdley but noticed it following again when they were on the journey in to Peterborough from Bewdley. The last he saw of the car was a little the other side of Watering Trough Hill.

The Hudson car travelled at an average speed of from 55-65 m.p.h. and at one time before reaching Peterborough it did 68 m.p.h. Witness later saw a Buick car in the ditch. It was, he said, the car he had seen following the Hudson.

In cross-examination he admitted that there are hundreds of Buick cars on the road. He had no other means of identifying the car beyond the fact that it was a McLaughlin-Buick.

In reply to the judge he said he thought the Buick car he referred to might be accused's car, and he remembered when he was arriving at Peterborough that the ambulance was just going out.

(Proceeding)

A KITCHEN ESSENTIAL

A small wooden box containing a card index of receipes is just about the best thing ever to have in the kitchen. All the "company" dishes are within and when one is at a loss as to what to have to eat the card index is full of suggestions on the subject.

ZOO CURATOR STAGES RE-UNION PARTY.

George and Suzanne, the two chimpanzees which were presented to the Toronto Zoo three years ago by George Bistany, noted explorer and big-game hunter, were in high excitement when their old friend visited the famous pair at the Riverdale Zoo. Despite the passing of the years, the two Simians recognized their old friend and embraced, kissed, and snuggled the director of the San Francisco Zoological Gardens as soon as he called to them. Here is Mr. Bistany with George, who refused to return to his cage until he was taken for a walk by his old friend.

ANNUAL FIELD DAY AT OMEMEE

Evelyn Bigelow and Ross Rehill Cop First Place Honors.

OTHER PRIZE WINNERS

OMEMEE, Oct. 2 (Examiner Correspondence)—The annual field day of the Omemee High School was held on Friday afternoon and proved as in former years a real success, under the direction of the principal, Mr. Pook and Mr. Moon, the assistant.

Athletes have a vital part to play in the school life of to-day and the realm of sports are growing and competition increases from year to year. General interest of citizens and friends was evidenced by the good attendance.

The booth of home made candy and ice cream was well patronized.

The miscellaneous programs were conducted by the teachers and a number of interested friends.

The following are the winners in the various sports:—

Girls

Slow walking contest—V. Endicott, F. Magee, R. Morton.

Shot put—E. Bigelow, P. Hunt, V. Endicott.

Potato race—D. Sherin, B. Morton, E. Veals.

75 yard dash—E. Bigelow, G. Chatten, V Endicott.

Standing broad jump—E. Bigelow, G. Chatten, V. Endicott.

Running broad jump—E. Bigelow, V. Endicott, O. Reeds.

Running high jump—F. Fee, E Bigelow, B. Morton.

Quarter mile race—E. Bigelow, O Reeds, I. Fairfield.

Baseball throw—E. Bigelow, G. Carew, D. Sherin.

Boys

Running high jump—R. Rehill, C. Endicott, H. Vaughan.

Running broad jump—R. Rehill, C. Endicott, K. Fife.

Standing high jump—H. Vaughan, K. Fife, C. Endicott.

Standing broad jump—R. Rehill, K. Fife, H. Vaughan.

100 yard dash—R. Rehill, H. Vaughan, K. Fife.

Baseball throw—R. Rehill, W. Rehill, W. Acerman.

Three legged race—R. Rehill and H. Vaughan, K. Fife and C. Endicott, Pogue and H. Finley.

220 yard dash—H. Vaughan, R. Rehill, H. Endicott.

Shot put—W. Rehill, K. Fife, R. Rehill.

Pole vault—C. Endicott, W. Acerman, T. Pogue.

One mile—H. Vaughan, T. Pogue.

The pupils of the school were divided into two groups, namely, Blue and Gold. In the girls' baseball game the Golds won. Points were given for the different events and at the close of the games they were added, the Golds winning the day by a large majority.

The girl and boy receiving the greatest number of points each year has the honor of their name being engraved on the school shield, which was presented to the school a few years ago by Dr. Earle.

This year Evelyne Bigelow and Ross Rehill have the honor. To the second highest girl and boy a medal is given. Howard Vaughan is the winner of the boys, but owing to the girls' tennis tournament not being finished the winner of the girls is not know yet.

Rally Day Services

The rally day service of Trinity United Church Sunday School was held at the regular morning service, when the school attended in a body occupying the centre pews.

The pastor and superintendent leading in he prepared program. The primary class and junior pupils gave readings. Rev. Blanchard also gave a short talk to the children. The church was very prettily decorated for the occasion.

TRACK RECORD

(Continued from Page 1)

2—Princess Audry, R. Scott, Toronto.

3—Louis Botha, H. S. Hunter, Smith's Falls.

4—Pete Great Worthy, Frank Lowe, Port Hope.

Class B—

1Murry Direct, Wm. Sharen, Peterborough.

2—Black Monk, W. A. Fanning, Lindsay.

3—(Tied for third and fourth place) Lou Entricken, Frank Diment, Belleville; Alayne, H. C. Morrison, Toronto.

Class C—

1—Christie Mack—F. Burnette, Pembroke.

2—The Limit, B. Vader, Bancroft.

3—Bettie Winger—G. Dunford, Peterborough.

4—Peter V, T. MacCracken, Trenton.

Starter—George Tice, Belleville; Judges—J. R. Battisby, Campbellford; J. Anderson, Campbellford; C. Armstrong, Havelock.

Championship Fair

And one of the events that drew a large crowd of children and their parents was the county Championship School Fair. This also took a jump over last year's event with a much larger number of exhibits and greater interest shown. Those in charge of this event and who acted as judges for the exercises were Walter H. Smith, B.S.A. Brighton County Agricultural Representative, W. Reynolds, B. A., Port Hope and Col. J. E. Odell, Cobourg. The judges for the choruses were Miss Solomon and Miss MacDonald.

The children made a pretty sight grouped in schools under their teachers and gaily decorated with the colours of their schools and bearing their banners in the lead.

The exercises were done with a niceness and precision that showed the keen interest taken in this branch of education while the singing, two numbers a choice of "We are part of Britain,' or "My Own Canadian Home," and "The Maple Leaf" was a feature that took the large audience by surprise portraying as it did splendid tone quality and excellent dictation.

The winners in the different classes were: Strathcona exercises: 1. S.S. 3 and 29 Percy and Brighton; 2. S.S. 24, Cramahe; 3. 1 and 25 Percy and Cramahe. Singing: 1. S.S. 24, Cramahe; 2, S.S. 1 and 25, Percy and Cramahe; 3. S.S. 5, Seymour. Live stock judging competition: 1. S.S., 9, Cramahe; 2 S.S. 11, Haldimand; 3. S.S. 10, Percy; 4. S.S. 3 and 9, Brighton and Percy; 5. S.S. 18, Seymour.

Sports Program

The sports feature of the afternoon were two snappy softball games which attracted large crowds of people who divided up in a sporty fashion and routed for visitors and home towners alike.

The girls game was more than an enjoyable event with the National Maids of Belleville clashing with the Keene hurlers. This was a keenly contested affair and showed to what length the fair sex can go in the world of sport. After a neat nine innings the Belleville "beauties" got the better end of the count, winning by a 17-6 score which was not altogether indicative of the class of ball played.

The Campbellford Clerks also went to the wall with a 12-8 adverse count made by Bethel who played a fine brand of softball and kept the Campbellford champions hustling. The game was even as far as play went the visitors gaining a few slight leads which gave them the advantage.

This year's fair has given another and higher standard to live up to and despite the adverse conditions that prevail interest in this sphere of agriculture seems to have remained. Success is spelt in every undertaking of the Society which has given the public one of its finest annual events.

GASPE IS STILL UNSPOILT LAND

South Shore of St. Lawrence is a Wonderland.

QUEBEC, Que., Oct. 2.—(By the Canadian Press.)—Dorothy Smith, in the "Chronicle-Telegraph," tells of Canada's Wonderland, Gaspe. She advises tourists to see the country while it is yet unique and unspoilt. But hurry before civilization creeps in, and the ghosts and fairies die out, and the legends are forgotten; for when that happens, which heaven forbid, Gaspe will no longer be a land apart, but just another scenic tour.

It is on the North Shore that ghostly visitors most abound. Anse Pleureuse takes its name from the moaning and weeping which early settlers claimed issued from the woods. It was attributed to wandering of souls, and persisted until 1814 when it was abruptly brought to a stop by a priest passing through the place. The explanation of the phenomenon turned out to be quite prosaic, but the good people of Anne Pleureuse still cling to their belief in wandering souls, and indeed who wouldn't?

Legend reaches its height at Bonaventure Island, a government bird sanctuary opposite Perce. Here lived the Gou-Gou, a monstrous witch who is one stride passed from the island to the mainland, gathering up and devouring handfuls of Indians and other folk on her passage. Perhaps you too will see the Gou-Gou if weather conditions are right; she comes in the form of a mist hanging over the water, but is nowadays quite harmless.

RADIO PROGRAM

FRIDAY FEATURES

6.00—Rose Room Orch.—CKGW-NBC.
6.45—The Stebbins Boys—WEAF
6.45—Literary Digest Topics—WJZ
7.00—Amos 'n' Andy—CKGW-NBC
7.00—Bing Crosby, Songs—CFRB-CBS
7.00—Major Bowes Family—WEAF
7.30—Phil Cook, Comedy Songs—WJZ.
7.30—Royal York Orch.—CPRY
8.00—Cities Service Orch.—CKGW-NBC
8.00—Nat Brusiloff's Orch.—WJZ
8.00—Arthur Pryor's Band—WGR-CBS
8.15—Horticulture, H. J. Moore—CFRB
8.30—Chauhaldin, violinist—CFRB
8.45—Sisters of the Skillet—WJZ
9.00—Simeon Joyce Trio—CKGW
9.00—Bamberger's Symphony—WOR
9.30—Armour Program—WJZ
9.30—Leo Reisman's Orch.—WEAF
10.00—Paul Whiteman's Orch—WJZ
10.00—Canadian Pacific Hour—CKGW.
10.00—Paul Dumont's Minstrels—WEAF
10.30—Round Towners—CFRB-CBS
10.30—R.K.O. Program—WEAF
11.00—The Street Singer—CBS
11.00—Romanelli's Orch.—CKGW
11.00—Vincent Lopez Orch.—WEAF
11.00—Newscast—CFRB
11.30—Moonbeams—WOR
11.30—Jack Denny's Orch.—WJZ
12.00—Drake Hotel Orch.—WEAF
12.00—Louis Panico's Orch.—CBS
12.15—Cab Calloway's Orch.—WJZ
12.30—Nocturne, Ann Leaf—CBS
12.30—Palais d'Or Orch.—WEAF
12.30—Castle Farm Orch.—WJZ WABC.

SATURDAY FEATURES

8:00—Breakfast Program—CKNC.
8:15—Morning Devotions—WEAF.
8:30—Cheerio—CKGW-NBC.
9:00—The Commuters—CFRB.
9:30—Tony's Scrap Book—CFRB.
11:00—Helen and Mary—CFRB.
11:30—Columbia Revue—CFRB.
12:30—Farm and Home Hr.—WJZ.
12:30—Don Bigelow's Orch.—CFRB.
1:00—Arcadian Court Or.—CFRB.
2:00—Woodbine Races—CFCA.
2:00—Rogers-Majestic Dealers—CFRB.
2:30—Melody Three—CKGW.
5:00—Central Park Or.—CFRB.
6:00—Rose Room Or.—CKGW.
6:00—Village Inn Orch.—CFRB.
7:00—Amos 'n' Andy—CKGW.
7:00—Bing Crosby, songs—CFRB.
7:30—Simeon Joyce Trio—CKGW
7:30—Reis and Dunn—CFRB.
7:30—Sonata Recital—WJZ.
8:00—Arthur Pryor's Band—CBS.
8:00—Civic Concerts Prog.—WBEN
8:00—Ted Black's Orch.—WJ.
8:30—Silver Flute—WEAF.
8:30—D'Orsay Prog.—CKGW.
9:00—Al. Linton's Orch.—CFCA.
9:00—Gen. Electric Prog.—WEAF.
9:15—Chicago Variety—CFRB.
9:30—Chateau Laurier Or.—CFRB.
9:30—Club Valspar—CKGW.
10:00—Simmons Show Boat—CFRB
10:00—Rolfe's Orch.—WEAF.
10:00—Cuckoo—Burlesque—CKGW.
11:00—Little Jack Little—WEAF.
11:15—Jesse Crawford—WEAF.
11:30—Messages to Explor's—KDKA
11:30—Russ Columbo, songs—WJZ.
11:30—National Barn Dance—WLS.
11:30—St. Moritz Orch.—CBS.
11:45—Organ, Lew White—WJZ.
12:00—Rudy Vallee's Or.—WEAF.
12:00—Guy Lombardo's Or.—CBS.
12:00—Via Lago Orch.—WMAQ.
12:15—Paul Whiteman's Or.—WJZ
12:30—Sherbo's Contin'als—WEAF.
12:30—Nocturne, Ann Leaf—CBS.
1:00—Park Central Orch.—WABC.

ALMOST THE SAME

When you have no ice and require a cold cloth for a compress, trying wringing a cloth out of cold water and shaking it briskly through the air. The rapid evaporation will give almost the same results as if wrung out of ice water.

Minard's Liniment for Stiffness.

C.D.S. Saturday Features for Men

Exceptional Value in

Suits

for Men and Young Men

$16.00

Extra Trousers, Pr. $4

An exceptional opportunity to get a smart looking Suit at a real saving Saturday. Made from fancy grey worsted material, blue serge, in single and triple stripe, also brown and grey. Single-breasted model, so popular with the younger men, peak or notch lapels. Sizes 35 to 44.

Men! Fall Topcoats

$12.50

You'll be wanting a new Top Coat now that the weather is turning cooler. Smart up-to-the-minute style and models in fancy plaid and herringbone tweeds. Art rayon lining and patch pockets. Very special for Saturday at this very low price. Sizes 34 to 42.

—Main Floor, C.D.S.

Men's Work Shirts 69c

Roomily cut from blue chambray and khaki twill. Double stitched seams. Collar attached style. Sizes 14 to 17½.

—Main Floor, C.D.S.

Men's Work Hose 35c

3 Pairs $1.00

A splendid opportunity to buy serviceable Work Hose and save money. All-wool yarn in heavy ribbed style, with white heel and toe.

—Basement C.D.S.

Men's Odd Trousers 1.95

Strong, serviceable Trousers for Fall and Winter wear. Made from cotton and wool mixed tweed and cotton worsted material. Five pockets, belt loops and finished with cuff bottoms. Sizes 30 to 44.

—Basement C.D.S.

Leather Windbreaker 5.50

In a splendid quality black and brown leather, warmly lined with plush (sleeves lined with moleskin-fabric). One-piece back and tight-fitting cuffs and skirt. Sizes 36 to 46.

—Main Floor, C.D.S.

Boys' Wool Jerseys 1.50

Made from all-wool yarns, in V-neck and polo collar styles. Heather mixtures and plain shades, with contrasting collar and cuffs. Sizes 22 to 32.

—Main Floor, C.D.S.

Boys' Bloomers 1.59

Tailored from fine wool tweeds—ends of men's suiting material, featuring neat herringbone pattern. Well lined. Four pockets and Governor fastener at knee. Sizes 26 to 32.

—Main Floor, C.D.S.

Boys' 2-Pant Suits

Mothers! Here is a splendid opportunity to save on a school suit for your boy. Made from sturdy grey and brown tweed mixtures. Coat in double-breasted style. Sizes 30 to 34.. 8.95

—Main Floor, C.D.S.

Boys' Overalls

BLUE, 85c—BLACK, 95c

Cut from good weight denim and finished with pocket and strap, with elastic insert. Sizes 26 to 34..... 85c and 95c

—Main Floor, C.D.S.

Men's Work Boots 2.98

An extra special pricing on sturdy Work Boots of heavy black or brown leather. Blucher style. Leather or panco soles. Sizes 6 to 10.

Men's Boots and Oxfords 1.98

A special purchase, from the manufacturer accounts for the low price. Various styles, in black only. Leather soles and half rubber heels. Sizes 6 to 10.

—Basement C.D.S.

CANADIAN DEPARTMENT STORES

It is Youth's First Perfume—

Fashion's indispensable fragrance for informal occasions, and a quiet dignified perfume for the older generation.

YARDLEY LAVENDER

Perfume, Face Powder, Day and Night Creams, Bath Salts, etc. "The Luxury Soap of the World," and Gift Cases.

At all Good Drug and Department Stores

CANADA: Yardley House Harbour at York Street TORONTO

U.S.A.: 452 Fifth Avenue NEW YORK

YARDLEY 33 Old Bond Street LONDON

Saturday's Money Saving Values at Halls

Well Dressed Women are Wearing the New Fur Trimmed

Chongo Coats

MODERATELY PRICED AT

$19.95

New snug-fitting styles in these luxuriously fur trimmed Coats, made of one of the newest fabrics for this season. Soft, pebbly weave material in superior quality garments that offer one of the most attractive Coat values possible. Liberally trimmed with heavy fur, thoroughly lined, and colorings of Black, Brown, Green, Malaga, etc. Misses' and matrons' sizes, 16 to 44. See these Coats and you will appreciate the savings offered you.

(2nd Floor)

New Millinery Versions!

Pert Felt Models

3.95

Hats that are so flattering and becoming This group features felts with a saucy tilt and boasts either a feather or velvet trimming. In the new costume shades and a good range of head sizes.

Smart, Snappy, Inexpensive at

1.49

You will want more than one of these fashionable Felts with their feather or quill trim. All the new designs in Empress Eugenie tilts and designs. See these Saturday.

New Calfskin Handbags

High-grade Calfskin Handbags to compliment the new outfit. Handsomely lined and fitted with mirror and change section. Envelope styles. Each..... **$2.98**

(Main Floor)

Smart Crystal Jewellry

These smart Chokers add much charm and distinction to the formal or informal outfit. Clear crystal or crystal and black. Each..... **59c**

(Main Floor)

Women's & Misses' Fall Dresses

This is indeed a low price on these Celanese and Canton Crepe Dresses. Styles that you would expect to find only in higher priced garments are represented, and some are daintily finished with hand embroidery, buttons, lingerie touches and interesting collar and cuff treatments. Brown, Black, Navy and Wine tones are the most popular for present and future wear. Sizes 14 to 2 0and 36 to 52. Each..... **$6.95**

(2nd Floor)

Hook-Around And Step-In Girdles

Foundation garments that gently mould the figure in the new mode. Made of brocaded rayon materials, with elastic inserts and four hose supporters. Sizes 24 to 32..... **$2.00**

(2nd Floor)

Girdles For The Growing Girls

Rayon patterned Girdles that give the growing girl the needed support. Side hooking style, with wide elastic inserts. Sizes 24-30. Exceptional value, each, **98c**

(2nd Floor)

Women's Back-Lacing Corsets

Lightly boned foundation garments, suitable for the slight or average figure. Low style, shaped elastic top. 4 hose supporters. Made of plain Pink coutil that will give very satisfactory wear. Sizes 25 to 32. A special low price. Shop early on Saturday. Each..... **$1.69**

(2nd Floor)

Diadem Sport Wool--Special

A most satisfactory Knitting Wool for sweaters, scarfs and sports wear. 16 of the season's most wanted colors, including Black and White. One-ounce balls, each..... (3 for 25c) **9c**

(Main Floor)

Scotch 4-Ply Fingering Yarn

A general purpose Yarn that will give exceptional wear. Put up in ¼-lb. skeins, in colors of Black, White, Grey, Buff, Brown Heather and Cardinal. Per lb..... **98c**

(Main Floor)

Substantial Savings on Women's & Children's Hosiery at Hall's

"Lucky Seven" Real Silk Hosiery

Full-Fashioned Light Service Weight Panel Heels First Quality **$1.00 pr.** **New Season Shades for Every Costume Sizes 8½ to 10½**

ONE OF THE BEST DOLLAR HOSIERY VALUES ON THE MARKET

Seven-thread weight silk, smooth even knit, that is very dependable. Well reinforced through foot and at garter welt. A list of the most wanted shades includes Matin, Nubrown, Smoketone, Shadow Black, Light and Dark Gunmetal, Sandee, Moonbeige, Beige Clair, Allure and Indotan, etc. Buy a pair of these Hose Saturday and be convinced that you are getting an exceptional value.

(Main Floor)

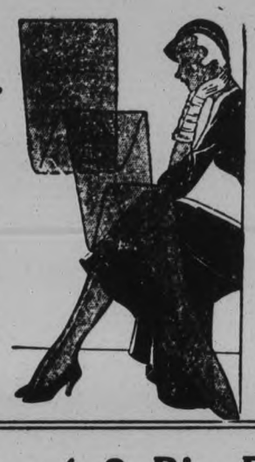

Puritan Maid Hosiery

Two fashionable weights in this popular line of Full-Fashioned Real Silk Hosiery. Service or chiffon weights. A splendid range of the wanted shades and sizes 8½ to 10½. Per pair..... **$1.50**

(Main Floor)

Warm Stockings

Sturdy Stockings for boys and girls. One-and-one ribbed wool and cotton mixture, durably reinforced. Shades include Black, French Beige and Brown. Sizes 5½ to 9½. Special value, pair..... **25c**

(Main Floor)

Golf Hose

Ideal school Hose for boys. Made of fine all-wool yarns, heavy, ribbed, and finished with turned-down cuffs showing neat colorings. Sizes 7½ to 10. Grey, Brown, Sand and Heather mixtures. Pair..... **59c**

(Main Floor)

Women's Silk and Wool Hose

Fashioned-to-fit Hosiery for cooler days. Well reinforced at points of wear and with deep garter hem Choice of Black, Brown, Sand and Grey. Sizes 8½ to 10½. Pair..... **98c**

(Main Floor)

Saturday—Last Day of 3 Big Days—Shop and Save

Unbleached Cotton

Good weight Unbleached Factory Cotton, suitable for slip covers, stamped goods, etc. Soft and closely woven. Full 36 inches wide. Special, yard..... **10c**

(Main Floor)

36 in. Flannelette

Light and dark colored stripes in a good quality Flannelette that may be used for many purposes in any household. Remarkable value at, yard..... **18c**

(Main Floor)

Striped Flannelette

27-inch Flannelette in a good range of striped patterns on Blue, Pink or Grey backgrounds. Suitable for kiddies' wear, pyjamas, etc. Yard..... **12½c**

(Main Floor)

Cotton Flannel

Substantial, good wearing material for kiddies' skirts, dresses, jackets and men's and boys' work skirts. 36 inches wide, and a goodly number of patterns. Yard..... **29c**

(Main Floor)

Woods' Rayon Lingerie

A group of well made garments by this reliable manufacturer. Included are Panties, Bloomers and Step-ins. Two-tone colors, appliques and motif trim. Pastel shades. Sizes 34 to 40. Special, pair..... **$1.49**

(Main Floor)

Lovely Quality Rayon Vests

Featuring Woods' high-grade, closely knit opera top style Vests at a moderate price. A host of lovely pastel shades, in small, medium and large sizes. Each..... **89c**

(Main Floor)

Girls' Middies

98c ea.

Smart yoke style Middies for the school girl 6 to 14 years. Made of good wearing Blue, Green, Red, Khaki or White middy twill with White braid trimming on collar and cuffs. Extra special!

(2nd Floor)

Inexpensive Curtain Madras

Evenly woven curtain material in choice of White or Ecru shade. All-over floral and conventional patterns. Neatly finished edges. 36 to 45 inches wide. Per yard..... **29c**

(2nd Floor)

Fancy Swiss Curtains

Rich Ecru tone, scalloped edges, appliqued scroll and floral design. May be used separately or in pairs. 2¼ yards long. Pair..... **$1.39**

(2nd Floor)

Kiddies Cosy Sleepers

Soft, fleecy lined garments made with drop seat, buttoned back and all seams outsewn Choice of Pink, Blue or White. Sizes for children 1 to 6 years. Each..... **69c**

(2nd Floor)

White Flannelette Gowns

Popular pullover, short or long sleeve styles in these well made Women's Gowns of good weight flannelette. Tucked and color trims. Regular and larger sizes. Each..... **79c**

(2nd Floor)

Comforter Bats

Specially priced Bats for comforters and cushions Clean white cotton that opens to 72 x 98 inches. Weight about 2 pounds. Each, only..... **50c**

(Main Floor)

RICHARD HALL LIMITED

VICAR'S TITLE MAY DISAPPEAR

"Vicar of Wakefield" Made Famous By Goldsmith.

LONDON, October 2 (C.P.). — The most celebrated Vicar of Wakefield undoubtedly was that wonderful creation of Oliver Goldsmith's. For nearly 200 years in consequence mention of the title has brought a smile of pleased recognition to almost any reader of English. It is a matter of real concern, therefore, to hear that the orical title, "Vicar of Wakefield," is in danger of extinction. For 40 years now Wakefield has been the seat of a Bishop, and the former Parish Church has ranked as a cathedral A measure recently passed by Parliament provides that incumbents of churches which have become cathedrals (this has happened in most instances, as in the case of Wakefield through the sub-division of old historic dioceses) shall now be styled Provosts.

The Bishop of Wakefield, Dr. Seaton, expressed his concern about this: "I should be sorry that the ancient and historic title Vicar of Wakefield shou'd disappear under the new provision of the Cathedrals Measure Loyalty to the past history of the church as well as to the heritage of English literature alike would not allow us to consent I trust that the incumbent of the mother church of Wakefield will be styled in future Vicar of Wakefield and Provost of Cathedral Church, combining the old with the new.

It may seem rather unkind to mention it, but facts seem to show that it was almost by chance that Wakefield achieved the celebrity through Goldsmith's masterpiece The general beliefe is that Goldsmith selected the name merely because he passed through Yorkshire in one of his hapless journeys. There is certainly nothing in the book which could not be associated with a hundred other rural parishes of England in the 18th century period. Wakefield, like so many other similar places, lost its old character when the industrial era opened. Nowadays it is a rather straggling city, with factories for a variety of trades. Something of its old agricultural element remains in its weekly cattle market. It also gathers some pretensions to dignity in being the seat of a Bishopric, and the centre of much administrative work for the West Riding of Yorkshire. Many Canadians will remember that Canon E A. Welch, who was for 10 years rector of St. James' Cathedral, in Toronto, left there in 1899 to become Vica rof Wakefield. Canon Welch remained at Wakefield nine years, since then he has been Rector of Southchurch, Essex.

Obituary

MRS. JOHN W. JOHNSON.

The funeral took place on Friday afternoon from her home at Havelock of Mrs. J. W. Johnson, wife of the late John W. Johnson, in her eighty-first year. Mrs. Johnson, although confined to her bed with failing health for the past few months, was a very patient sufferer, and all who knew her will always remember her pleasant smile and cheerful disposition, being loved by both old and young. Her maiden name was Harriett Smith, and has lived in Havelock most of her married life. The surviving members of the family are five daughters—Mrs. W. Purdy, of Cordova Mines; Mrs. A. Watson, of Havelock; Mrs. Ed. McMillan, of Toronto; Mrs. J. Hayes and Mrs. M. Thibault, of Sault Ste. Marie. Also three sons: Hiram and Stanley, of Windsor, and Peter H., of town.

The Rev. J. Lennox D.D., of Knox Presbyterian Church, conducted the funeral service, speaking words of comfort to the bereaved. The floral tributes were beautiful showing the high esteem in which she was held. Interment was made in the Pine Grove Cemetery.

ELIZA V. DROPE.

ROSENEATH, October 2 (Examiner Correspondence). — The funeral of the late Eliza Victoria McCleary, widow of the late Thomas Drope, who passed into the Great Beyond on Friday afternoon, September 25, took place from the family residence on Monday afternoon. St. James' Anglican Church was filled to capacity and many could not get admittance for the funeral service, which was conducted by the Rev. Francis Battersby, assisted by Rev. Thomas McKim of Colborne, who as former minister of St. James' Church was a close friend of deceased and the family. The late Mrs. Drope was in her 75th year, and a daughter of the late John and Caroline McCleary of Percy Township. In 1884 she married Mr. Thomas Drope, who predeceased her in the spring of 1930. Confirmed in the Anglican Church after her marriage deceased was faithful in attendance at its services and was a steadfast and loyal supporter of all missionary endeavors both at home and in foreign fields, and particularly the Woman's Auxiliary of St. James' Church. The hospitality of her home was frequently extended for the regular monthly meetings or a quilting bee of the society. All who knew Mrs. Drope testify to her mild and gentle spirit and a true Christian character.

There were many beautiful flowers, coming from the family, near relatives, and from neighbors and friends who sought in this way to express esteem for the one whose loved presence is gone from us. There were also tributes from organizations among the latter being floral pieces from Regina Kwan's Club, Regina Board of Trade, Regina, Sask., Drope & Hosie staff, Regina, Ruth and Andrew Hosie, Regina, and the St. James' W.A. of Roseneath.

The pall-bearers were: Messrs. Delbert Brisbin, Earl Drope, Albert and Charles McCleary, Harry Coyle and Harry Jones. The Woman's Auxiliary were among the mourners and marched in a body in honor of their beloved sister and member, who will be sadly missed in the society.

Those left to mourn the loss of a loving mother are her three sons, Harry of Regina, Sask., William of Toronto, and John T. on the homestead, Alnwick Township, and one daughter, Mrs. Stewart Atkinson of Dartford. Her son Harry and his little daughter of Regina arrived home only a few hours before the funeral. Other friends who attended the funeral were from Colborne, Peterborough, Norwood, Harwood, Hastings, Cobourg, Port Hope, Centreton, Fenella, Dartford, Warkworth and Toronto.

MRS. GEORGE FALLS.

MILLBROOK, Oct. 2.—(Examiner Correspondence).—The death of Mrs. George Falls, of Tower Farm, Rice Lake, in her fifty-seventh year, occurred suddenly on Sunday, September 27, deceased, who was never robust, having been about her home and engaged with household duties the previous day, retiring apparently in her usual health, and passing away the following morning with startling unexpectedness.

Mrs. Falls, whose maiden name was Ellen Jane Forsyth, was born and brought up in Cavan Township, and was a daughter of the late Mr. and Mrs. Thomas Forsyth. She was a life-long member of the former Methodist Church and later of the United Church, her kindly disposition, cheerfulness and courage in battling against physical weakness, often coupled with much suffering and other vicissitudes on the pathway of life, being an inspiration to her relatives and friends and endearing her to all who came to know her.

Deceased was twice married, two daughters, one of whom died when quite young, being born to her union with the late Joseph Roberts. The immediate surviving relatives include her husband, George Falls, of the Tower Farm, Rice Lake; one daughter, Mrs. Clinton Miller (Roma Roberts), of Toronto, and two sisters, Mrs. G. F. Harrington and Miss Ethel Forsyth, both of Millbrook.

The funeral, which was largely attended, took place from her late residence at the Tower Farm on Tuesday, September 29, at 2 p.m., Rev. Mr. Bunt, of Springbrook, whose summer cottage is quite near the late Mrs. Falls' home, having charge of the services. The pall-bearers included: Messrs. G. Byers, F. Halstead, G. Coulson, E. Crews, Robert and James Falls. Interment was in Gardiner's Cemetery, Millbrook.

A number of beautiful floral tributes were laid in loving memory on the casket.

Among those from various points who attended the funeral were: Mr. and Mrs. Arthur Falls, of Simcoe; Mrs. Greenaway, of Port Hope; Mrs. Sidney Smith and son, Elmer, of Port Hope; Mr. and Mrs. W. H. Beatty, of Elizabethville; Mrs. Elliott, of Elizabethville; Charles Roberts, of Port Hope; Mr. and Mrs. Hancock, of Peterborough, and many other relatives and friends.

NATAL NATIVES FEAR LEOPARDS AT LARGE

Prowling Wild Animals Reported Near Durban

DURBAN, South Africa, Oct. 2.—(By the Canadian Press)—Leopards which have been reported recently at Kloof have come down the Umgeni River valley to within 15 miles of Durban. Natives and Indians on the Natal Estates are severely frightened, and the leopards are killing their goats. Owners of the land on which the leopards are believed to be prowling do not want organized hunts, but it is believed that the natives will approach the magistrate for permission to hunt them down.

Exports of agricultural products from Estonia are greater than a year ago.

300 ORGANIZE AT BELLEVILLE

Unemployed Appoint Ex-Mayor Hanna as Chairman.

WILL MEET COUNCIL.

BELLEVILLE, October 2.—At a meeting of the unemployed at Belleville, well over 300 men attended. It was an organization meeting and when Chares Hanna, ex-mayor, suggested that a chairman be appointed, it was unanimously decided that he take the chair. In his opening remarks, Mr. Hanna stated that under no conditions were Reds wanted in the city, and this statement met with rounds of applause. He urged the men to organize. A delegation was formerd to meet the city council on Thursday evening. The question of whether the farmers' sons would be taken on the Northern highway proposition was brought up, and the majority of those present were of the opinion that they should not be taken. When someone asked why a steam-shovel had been used in laying and excavating for a paved street in the city, many urged that the city council be put out, and a new council elected. The unemployment situation in this city is becoming serious, and considerable agitation is going on among the jobless.

EAST EMILY.

Mr. and Mrs. T. Ingram and daughter, of Millbrook, spent Saturday at the home of Mr. and Mrs. L. Moncrief.

The anniversary service will be held in Lakevale Presbyterian Church on Sunday, October 11.

Rev. W. Kannawin, of Toronto, who had charge of this circuit some years ago, will conduct the service both morning and evening.

The annual harvest home service will be held in St. John's Anglican Church on Sunday evening, October 4. Rev. Mr. E. R. James, of Peterborough, will conduct the service. Mr. James was a former minister in this parish.

Mr. and Mrs. John Haggen, of Toronto, spent last week visiting at the home of their niece, Mr. and Mrs. Edward Best.

Mr. and Mrs. Sayward Switzer were visitors to Peterborough on Tuesday.

Mr. and Mrs. Tom Franks, of Peterborough, spent Tuesday at the home of Mr. and Mrs. Stanley Magee.

Miss Nellie Casey is visiting with relatives in Oakwood.

Mr. and Mrs. Walter Moncrief spent Tuesday visiting at the home of Mr. and Mrs. Kenneth Moncrief in South Monaghan.

Mr. Manning Stroud, of Toronto, was a visitor at the home of Mr. and Mrs. Roy Cullis last week.

Mr. and Mrs. D. H. Dick and Mr. and Mrs. Edward Best attended the Lindsay Exhibition last Saturday.

Mr. and Mrs. Harry Deyell and Mr. and Mrs. Vincent Fee motored to Lake Rosseau on Friday.

Mrs. M. Ruth spent Monday visiting at the home of her sister, Mrs. Alvin Drain, of Clarina.

Miss Meta Thorn, of Smith, spent the week-end with Mr. and Mrs. Ed. Best.

Mrs. Chas. Richards and daughter, Mrs. Charlebois and children, of Peterborough, were visitors at the home of Miss Flossie Casey last week.

Miss Ida Switzer is spending a few days visiting with her sister, Mrs. Alvin Drain, of Clarina.

Some of those who attended Norwood Fair on Tuesday from this district were: Mr. and Mrs. Harry Lowes, Mr. and Mrs. Stanley Lowes, Mrs. David McAdam, Mr. and Mrs. Milton Clark, Miss Martha Stinson, Miss Freda Moncrief and Mr. Bob McAdam.

Mrs. W. Madill and son, Lawrence, of Toronto, spent Sunday visiting with the former's sister, Mrs. Annie Fee.

Miss Irene Fee, of Toronto, spent the week-end with her mother, Mrs. Annie Fee.

Mrs. T. H. Ruth, of Peterborough, is visiting at the home of her brother, Mr. Wilfred Jackson.

Your kitchen floor is lovely...

Yes, isn't it! I did it myself★ for only $1.50

"YEOMAN" Floor Varnish requires no great skill to apply it. It is made expressly for this purpose, and can be used on new or old floors. It dries quickly, presents a tough resistance to marks from heels or furniture, and stands up under the hardest usage.

Consult your nearest dealer as to the type to use, or write to us We make pure paints and varnishes for every purpose.

The CROWN DIAMOND PAINT COMPANY LIMITED

TORONTO - MONTREAL - HALIFAX

Crown Diamond Products are sold by:
A. E. MICKS, HARDWARE, PETERBOROUGH

HOME NEWS

Bedrooms done in blue are said to be soothing to the nerves.

Throw the soapy dish water on the rose bushes. It will cause them to thrive.

Windows will require far less washing if they were dusted just as frequently as the furniture in the room.

A little starch in the neckbands, cuffs and down the fronts of some shirts will make them launder much better and keep clean longer.

MRS. H. TURNER IN MOTHER ROLE

Comedy Drama Presented in St. James' Sunday School Hall.

A CAPABLE CAST.

To the strains of "Seeing Nellie Home" the curtain rose on the first act of "An Old-fashioned Mother" produced last night by the "Cheerful Workers Bible Class" to a large and appreciative audience in St. James Sunday school hall.

To achieve the character of an "old-fashioned mother" in this modern age was the successful feat of Mrs. Henry Turner, who played the part with artistic simplicity. She was supported by a well-chosen cast in telling the parable of a mother's love which triumphs over the ingratitude and neglect of her children. This is a three act drama filled with pathos, which is relieved by much spontaneous humor.

The action of the play takes place in the little village of Canton, N.Y., at Aunt Deborah Underhill's farmhouse, and the play opens here with the rehearsal of the village choir.

Most of the dramatic incidents centre about John the youngest son, and black sheep of the family. He was wrongfully accused of crime while under the influence of evil companions, who found him a weak and subservient tool for their misdeeds. His reclamation and return to his aged mother in her dire need is the pivot upon which the whole theme turns.

In the opening scene the village choir delighted the audience with their old-time singing to the accompaniment of the old organ played by Mrs. William Atkinson. The choir was led in their singing by Mrs. Ross Payne who also played the role of "Widder Bill Pindle" with her splendid and natural acting.

The personnel of the choir was Mesdames W. A. Woods, William Wood, J. O. Fife, and Messrs. W. A. Wood, William Wood, and Ashton Fife.

Arthur Vannest as Jerry Gosling a comical country boy, always wanting to "swap" something, with Mrs. A. Williams, as Lowizy Loving Custard, the old maid who recites, are great comedy parts and keep the audience in laughter all the time they are on the stage.

Mrs. Percy Vannest made a charming and youthful village belle, and is the fiancee of Charlie Underhill, the elder son, cleverly taken by Percy Vannest.

The part of John, the prodigal son was played in a natural and forceful manner by Mr. Herschel Welbourn who with Enoch Rone, portrayed by Mr. Henry Turner made a "hit" with their audience in their highly dramatic parts.

Little Freda McMahon as the "widow's mite" introduces a touch of comedy with her mischievous mimicry.

The family maid, who is as "good as gold," is Gloriana Perkins, and eventually falls in love and weds Enoch Rone. With inimitable ease Mrs. Harold McMahon skilfully acts the part of the shy maiden.

Outstanding in his excellent performance as Brother Jonah Quackenbush, Mr. E. Benson, paid court to the supposed heiress Miss Custard, in old fashioned and realistic manner.

The county sheriff, Quintus Todd, was the difficult role of Mr. J. Huggins, whose dignified manner made the part a success.

The costumes of several generations past, recalled old photographs, with their billowy skirts, high necks and puffed sleeves, the fur-lined wraps, and the veil scarfs were also happy reminders of grandmother's day. These, with the quaint living-room, made an appropriate setting for this worth-while drama which will give a repeat performance to-night.

Between-act music of a high order was furnished by St. James Sunday school orchestra.

The committee in charge of lighting, curtain and staging was composed of Cecil Church, Bill Anderson and Ernest Davis.

Acid Stomach

Completely Relieved by Famous Vegetable Pills

Mr. Frank C., of Blackburn, writes: "I have suffered long from acid stomach and constipation, but since being advised to try your wonderful Carter's Little Liver Pills I can eat anything." Dr. Carter's Little Liver Pills are no ordinary laxative. They are ALL VEGETABLE and have a definite, valuable tonic action upon the liver. They end Constipation, Indigestion, Biliousness, Headaches, Poor Complexion. All druggists. 25c & 75c red pkgs.

THE PUBLIC is cordially invited to visit the new addition to the Y.M.C.A. BUILDING this week.

The Swimming Pool, Shower Baths, Filtering Equipment, Bowling Alleys and all features are open for inspection from 2-5 o'Clock — 7.30-10 p.m.

Activities suspended this week in order that Ladies may visit all Departments.

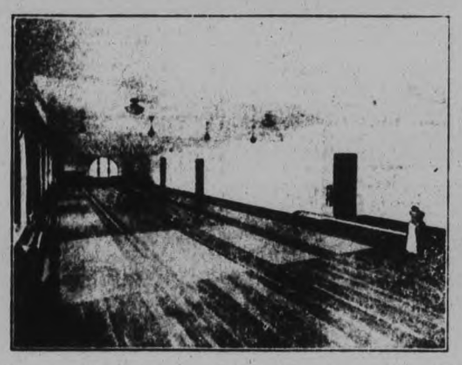

Special Feature To-night

SWIMMING EXHIBITION—2 SHOWS

8.00 and 9.15

All Canadian Championship Team from Toronto, including Olympic Team Representatives.

8.00 and 9.15

I.O.O.F. OFFICERS ARE INSTALLED

E. Seeney, D.D.G.M., of Havelock, in Charge of Ceremony.

HONOR OLD MEMBER.

The officers of the two local lodges of the Independent Order of Oddfellows were duly installed into office last night for the term of one year, ending September 30th, 1932.

This interesting ceremony was in charge of District Deputy Grand Master E. Seeney of Havelock, in which he was ably assisted by the following members of District Committee No. 44, viz.: Grand Warden R. J. Payne, Pontypool; General Recording Secretary J. H. Goodwin; Grand Financial Secretary F. Fallis, Millbrook; Grand Treasurer W. H. Morton, Peterborough; Grand Marshall C. E. Wiley, Peterborough; Grand Chaplin W. Constable; Grand Inside Guardian E. Youngman, Pontypool; Grand Outside Guardian B. Curtis, Havelock; Secretary-treasurer of District Court, L. T. Campbell, Peterborough.

A hearty vote of thanks was tendered D.D.G.M. Seeney and his suite, to which he responded on behalf of himself and the members of his committee.

The members of the order heartily congratulated Brother T. M. McFadden, a "veteran" member of Peterborough Lodge No. 111 of 55 years standing, who was present, and today was celebrating his eighty-first birthday.

Officers were installed as follows:

Otonabee Lodge No. 13.

J.P.G., H. Butler; N.G., William J. Bull; V.G., G. Moore; Rec. Sec., William F. Green, P.G., and Fin. Sec., A. I. Butcher, and Treas., G. F. Cairns, P.G., re-elected: War., J. W. Boorman; Cond., F. N. Biddle; Chap., L. T. Parker; R.S.S., Charles Orr; L.S.S., Robert Blair; R.S.N.G., E. Stanley, P.G.; L.S.N.G., E. Norman, P.G.; R.S.V.G., George Boreham; L.S.V.G., C. J. Stillwell; I.G., L. Green; O.G., A. E. Drader, P.G.; Pianist, William F. Green, P.G.

Committees, 1931-32.

Finance: G. Moore, chairman; F. N. Biddle; J. A. Finney, P.G.

Property: J. W. Boorman, chairman; R. J. Craig, P.G.; R. R. Ford, P.G.

Visiting: G. Moore, V.G., chairman; H. Butler, J.P.G.; J. W. Boorman; F. N. Biddle; W. H. Morton, P.G.; C. J. Stillwell; A. Brotherstone.

Covenant: E. Stanley, P.G., convenor; H. Butler, P.G.; R. J. Murduff, P.G.

Decoration: R. R. Ford, P.G., chairman; E. Stanley, P.G.; J. A. Goodwin, P.G.

Membership: E. Norman, P.G., chairman; J. A. Goodwin, P.G.; E. Stanley, P.G.; G. Benton, P.G.; C. J. Stillwell.

Peterborough Lodge No. 111.

J.P.G., Bro. C. Russeau; N.G., Bro. P. Luther; V.G., Bro. A. McKinlay; Rec. Sec., Bro. W. E. Curry, P.G.; Fin. Sec., Bro. J. H. Vallery, P.G.; Treas., Bro. G. Evans, P.G.; War., Bro. S. Rowe; Condr., Bro. E. Dugan; Chap., Bro. George McCurrach; R.S.S., Bro. R. Gurney; L.S.S., Bro. W. Wood; R.S.N.G., Bro. H. Frost, P.G.; L.S.N.G., Bro. T. P. McMillan, P.G.; R.S.V.G., Bro. K. Jones; L.S.V.G., Bro. J. Hodgson; I.G., Bro. R. Braun; O.G., Bro. C. Drewitt.

A very enjoyable banquet followed the installation, with James H. Price as chairman. The proceedings opened with a toast to "The King," and addresses were given by E. Seeney, D.D.G.M., of Havelock, and Alex Elliott. Vocal solos were rendered by G. H. Cutmore and W. McKinley. A number of visitors were present from Havelock, Pontypool and Millbrook.

SZE REFUSES OFFICE

GENEVA, Oct. 2. (AP)—Dr. Alfred Sze, Chinese Minister to London, has declined to accept the post of Foreign Minister, it was learned in authoritative quarters to-day and will remain here to urge the settlement of the Sino-Japanese conflict by the league council.

20c lb.

Buys a Juicy Round Steak

AT JOPLING'S

POTATOES Peck - **10c**

50c per bag.

Thick Plate Ribs Beef, lb..... 10c
Brisket Boiling Beef, lb..... 8c
Fresh Hams, lb..... 18c

FRESH PICNIC HAM, the lb. - 13c

SHOULDER ROAST VEAL, lb.. 15c
Fancy New Cuts Veal, lb..... 18c
BUTT ROAST PORK, any size.. 15c
Forequarters Spring Lamb, lb.. 13c

LEGS SPRING LAMB, lb. - - 25c

Free Delivery in City and at Chemong

JOPLING'S

340 GEORGE ST. Phones 254,255

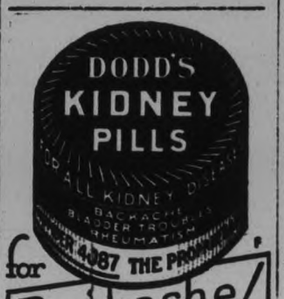

Featured in our great **OCTOBER sale**

The Smartest New Designs in **KROEHLER Living Room Furniture**

Lowest prices in 15 years

You can now have a COMPLETE LIVING ROOM including a smart, new KROEHLER group at AMAZINGLY MODERATE COST

Largest Display of KROEHLER Furniture We Have Ever Shown

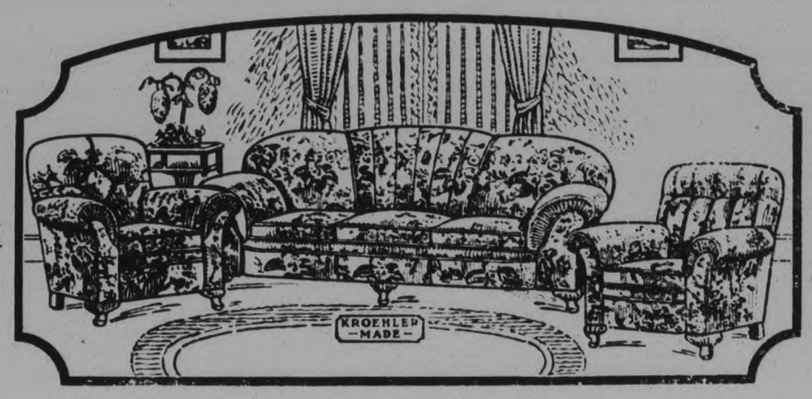

Select Your Living Room Suite During This Special Exhibition

It Isn't Expensive to Have Good Furniture

The sort of suite that wins the admiration of your friends. Its simple, dignified lines, the richness of its upholstery are instant in their appeal. Skilfully tailored all over in an attractive sand shade ratine tapestry..... **$175.00**

3-PIECE KROEHLER DAVENPORT BED GROUP PRICED LOW

Friends are always welcome to stay overnight in the home equipped with a Kroehler Bed. Tailored in walnut mohair, with reversible cushions in moquette..... **$139.00**

Kroehler Furniture Gives Lasting Satisfaction

KROEHLER-MADE AND PRICED MOST MODERATELY

Tailored to your choice in tapestry or mohair, this design may also be purchased in a Davenport Bed if desired..... **$98.00**

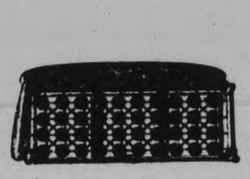

All-Steel Non-Sagging Seat

Foundation made like a fine box spring—soft, noiseless, permanent

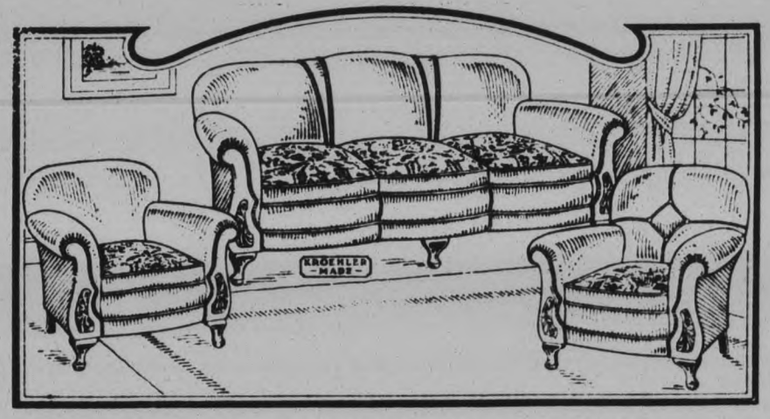

ADD CHARM AND DISTINCTION TO YOUR LIVING ROOM WITH THESE THREE PIECES $89

How comfortable, how inviting will these appealing pieces be in your living-room! Tailored in good grade of walnut mohair, with reversible cushions in jacquard moquette. This design may also be had in a Davenport Bed equipped with a Kroehler spring-filled mattress.

High Quality Fabrics

All fabrics selected for color harmony and wearing qualities, carefully inspected, free from defects

NO INTEREST NO EXTRAS **$10 Down Delivers** **12 MONTHS TO PAY BALANCE**

SAVE MONEY BY PURCHASING GOOD FUR NITURE AT PRESENT LOW PRICES

208 CHARLOTTE **HOME FURNISHING CO.** **HARRY FLORENCE PHONE 1428**

MISSIONARY GIVES SPLENDID ADDRESS

Rev. G. A. Andrews and Mrs. A. R. Parsons Speak at Hastings.

A graphic account of the work of the missionaries in the Diocese of Honan, China, was given by Rev. G. A. Andrew, missionary on furlough, to a large gathering of members of the Woman's Auxiliary of the Peterborough Deanery at their annual conference on Wednesday, at St. George's Anglican Church, Hastings. A map and a number of interesting charts were used as illustrations.

Mrs. A. R. Parsons of the Toronto Diocesan Board, was also a guest speaker, her subject matter dealing mostly with the missionary literature, of which department she holds the position of secretary.

A very helpful sermon was preached at the morning service of Holy Communion by Rev. G. J. Bousfield, rector of St. Luke's Church, and Rural Dean of Peterborough, from the words, "Where your treasure is, there will your heart be also." The Rev. H. F. Battersby of Hastings was celebrant and was assisted by Rev. W. J. Creighton of Lakefield.

During the afternoon sessions, reports of the work of the different branches were read, showing much progress made. Mrs. J. H. Hughes was unanimously re-elected to the position of Deanery officer for the fifth year, and an invitation from St. George's Branch to hold the meeting there next year was accepted. Miss Purdy, who has been working for some time with the Grenfell Mission, was present and spoke a few words on her work. Lunch was provided by the members of Hastings and Roseneath branches, and Major and Mrs. Maryat entertained to a delightful afternoon tea at their home.

At the evening conference a number of young people from Peterborough motored out and spent a profitable evening, the chief attraction being the lantern slides used by Rev. G. A. Andrew to illustrate his talk on the missionary work in Honan.

The meetings throughout the day were very well attended, and the collections were voted to the itinery missionary work in the Diocese of Kootenay.

UNTIL IRONED

A large Turkish towel is nice in the kitchen to wrap the sprinkled clothes together until ready for ironing besides being right on hand for any of the finer embroidered pieces that need a soft surface for ironing.

CITY NOT LIABLE.

SARNIA, Oct. 2—Is a municipality responsible for damage done to automobile tires by spikes and nails left on the streets? Not unless it can be proved that municipal officers knew of their presence at the point where damage was done, it was ruled in the Division Court, as the outcome of an action brought by Harold Orae to recover $15 damage done to a tire by a spike from the former street railway ties.

Advertise in The Examiner

FREIGHT CAR'S LONG TRAVELS

Covers 38,500 Miles in Twenty-eight Months' Service.

CROSSES TWO BORDERS

ST. ALBANS, Vt., Oct. 2.—It is seldom that an ordinary freight car causes any unusual interest when it is returned to its home terminus after a jaunt of several thousand miles through the United States and Canada, but the opposite is the case where Central Vermont Railway automobile car 41488 is concerned.

Number 41488 is one of the 1,000 automobile cars constructed in April 1929 at Pittsburgh, Pa., for the Central Vermont's New England auto mobile traffic. In its 28 months of life, number 41488 has never, previous to this week, been in St. Albans, having been placed in through service on the Grand Trunk Western Line in Michigan immediately upon completion.

As a careful record is kept of the daily performance of every car in service the books show 41488 has travelled 38,500 miles—more than one and one-half times around the world at the equator—during its 28 months of existence; its travels have taken it through every state in the union and every province in Canada with the exception of Nova Scotia, and even to far-off Santa Rosalia down in the state of Chihuhua, old Mexico.

Although designed especially to transport automobiles, 41488 has carried many commodities, as shown by its service record.

On one trip after carrying motor cars to Duluth, Minn., 41488 took on a full load of pulp wood which it carried to mills in Northern British Columbia. Tracing its route via the service reecord next finds the car "deadheaded" to the coal fields of Alberta where a cargo of Alberta coal was put aboard for transport to the wheat growing district of Manitoba. There, the coal was unloaded and 41423 was given a bath and reloaded with wheat for the long trek to grain elevators in Ontario.

From the grain elevators to Detroit was another "deadhead" trip for 41488, but once in Detroit it took on another load of automobiles for southern New England. Always faithful 41488 arrived safely at New London with its cargo.

Car accounting officers who had followed 41488's career, decided it was time for the car to come to the St. Albans' shops for an examination and breathing spell. This was done a few days ago and minor repairs were made and 41488 is again rolling towards the setting sun to take on a load of automobiles for some unknown destination.

THE BEST BUY

There is no better buy for kitchen pots and pans than those made from aluminum. Granted, the original cost is a little more, but the wear thereof is endless in comparison to utensils that chip. Moreover, worn aluminum can be given a treatment by those in the business that makes them like new at a very nominal cost. However, years and years will pass before this is necessary.

(1) This black felt model hat of Paris is of new postillion brown featured with Eugenie grim and twin Mercury wings of prystal set at both sides of the brim. (2) Black broadtail coat is a popular mode this fall season. (3) Satin and rhinestones are combined with spectacular effect in this formal evening gown. Circular fullness at the back interprets the bustle theme in the modern key. (4) Smart with unusual distinction is this ringtail leopard coat. (5) New visor turban of black felt, trimmed with Persian lamb, a jaunty bow of which is over the eye-dipped visor.—Photos (2) and (4) by Mr. Lyonde.

Thomasburg

Mr. and Mrs. Raymond Oliver and family motored to Campbellford on Sunday afternoon.

Mr. and Mrs. F. Adams, of Belleville, spent Sunday evening with Mr. and Mrs. F. C. McMaster.

Dr. and Mrs. Reeves, of Tweed, Ont., called on Mr. and Mrs. Wesley Morton on Sunday afternoon.

Mr. and Mrs. Stanley Kerr, of Belleville, spent Sunday with Mr. and Mrs. Wm. E. Kerr.

Miss Phoebe Kerr entertained guests on Sunday.

Mr. and Mrs. F. C. McMaster motored to Belleville on Wednesday.

Miss Josephine Sampson, of Belleville, called on Mr. and Mrs. F. C. McMaster on Tuesday evening.

Mr. and Mrs. Fred. Prindle and family, of Plainfield, spent Sunday with Mr. and Mrs. Silas D. Prindle.

Dr. and Mrs. Burrows, of Marlbank, Ont., called on Mr. and Mrs. Silas D. Prindle on Wednesday afternoon.

Miss Isabel Free is attending Tweed High School.

Mrs. F. C. Lee, of Toronto, called on Miss Emma Porter and Mrs R. T. Porter recently.

Mrs. M. V. Carleton entertained a number of guests on Tuesday afternoon.

Harvest service was held on Sunday last in the Church of England. The church was well decorated with fruits, vegetables and grains of the season. Rev. Mr. Levison, rural dean of Hastings County, and Rev. F. A. Smith took charge of the service.

Mrs. W. S. Embury spent the week-end with friends and relatives in Tweed.

Mrs. M. V. Carleton called on Mr. and Mrs. Silas D. Prindle on Monday evening.

NEW MATTING

Do not fit and cut the corners of new matting. Wet it thoroughly with hot water to which 1 cup of salt has been added. It will then be pliable and the leftover piece can be turned under without breaking. It not only makes a neater finish but saves the matting for use in another room at some future date.

MADOC COUPLE CELEBRATE THEIR GOLDEN WEDDING DAY

Seven Children and Families Numbering 43 Gather at Jarvis Home.

PRESENTATIONS MADE.

MADOC, Oct. 2 (Examiner Correspondence).—A golden wedding was celebrated at the home of Mr. and Mrs. Joness Jarvis on St. Lawrence Street, Madoc, on Monday, September 28.

Fifty years ago, on September 28, 1881 the marriage was performed in Montague, Michigan, of Miss Melissa Hemstreet to Joness Jarvis, both of Madoc Township, but then residing in Michigan. Melissa Hemstreet was born on her father's homestead near Eldorado, and Joness Jarvis was born in the Jarvis Settlement, near Madoc.

Following the wedding ceremony they resided for three years in Michigan, coming then to Madoc where they have since resided.

On Monday last their seven children, with their families, numbering forty-three (two being unavoidably absent) gathered to gladden the old folks and to celebrate the golden wedding day. All joined heartily to make the day one long to be remembered, none more so than the bride and groom. Three of Mr. Jarvis' sisters and two brothers, with their families, were also present, and fifty-eight partook of the hearty and bounteous dinner provided. The dinner was provided by "the girls," the bride being forbidden to work on this "day of days." The decorations were of gold, and golden flowers were used in profusion. After dinner was over an address was read, and the bride and groom were each presented with a purse containing golden pieces, besides other presents of value, tendered with loving greetings and good-will. Telegrams of congratulation were received and read during the day from absent ones, and the "honeymoon trip" taken during the afternoon was, at the bridegroom's request, to Crookston and back.

An event of much interest was the christening, during the day, of one great-grandson, Jack Empey, and two grandsons, Robert Richardson and Joness Jarvis.

Seven children were home to celebrate this event: Mrs. J. Fenn and Mrs. R. N. Broad, both of Madoc Township; Mrs. E. Post and Mrs. J. A. Kitchen, of Toronto; Mrs. J. W. Richardson, of Marmora; Jim, of Toronto, and Roy, of Madoc.

Friends and acquaintances all join in wishing the happy couple many pleasant years to enjoy the sunset of life. Mr. Jarvis is seventy-four years old and Mrs. Jarvis seventy-two, but both enjoying life and health, and the company of their children, grandchildren and friends.

BUILDING PERMITS FEW IN SEPTEMBER

Slump Shown by City Engineer's Records.

Building in the city suffered another slump during September permits value at $8,580 being issued by the City Engineer, as compared with the same month last yeer when the building totalled $102,605. To date this year buidling has reached a total value of $289 961 as against $741,695 for the same period in 1930.

Twenty-two permits were taken out, of which two were residences at a value of $5,000.

Norwood

Miss Lena Dewart visited relatives in town on Tuesday.

Mr. S. McConnel, of Toronto, is visiting his brother, Mr. T. McConnel.

Miss Helen M. Anderson, Reg. N., of Peterborough, was a visitor to the fair on Tuesday.

Mrs. Kirkness, of Toronto, is visiting at the home of Mr. and Mrs. J. Marks.

Mrs. Jackson, of Lindsay, was a visitor at the home of her daughter, Mrs. B. Tucker, for the fair.

Mr. J. J. Duffus, of Peterborough, was a visitor at the fair on Tuesday.

Mrs. Payne, of Lakefield, was a visitor to the fair on Tuesday.

Miss Bessie McNaughton, Reg. N., of Peterborough, is visiting at her home here.

Misses Essie and Edna Blewett and Mr. James Blewett, of Lakefield, attended the fair on Tuesday.

Mr. and Mrs. W. B. Johnston and children, Cleo and Bob, of Port Hope, were recent visitors at the home of Mr. and Mrs. Oliver Buck.

Mrs. Carrie Elliott, who has spent the past few months with her sister, Mrs. Laura Buck, has left for her home in Kansas.

Mrs. B. O'Connor, of Toronto, is visiting friends in town.

Mr. Allan Milburn, of Peterborough, and Mr. Russel Dunford, of Toronto, were visitors to Norwood fair on Tuesday.

Mr. Arthur Townsend has returned home after an extensive visit with friends at Galt, Paris and Toronto.

Mr. Robert Dobberman, of Blenheim, was home for the fair.

Inspectors R. F. Downey and L. Copp, of Peterborough, were at Norwood fair on Tuesday in connection with the school championship fair.

Mr. and Mrs. J. M. Sargent, of Peterborough, were visitors at Norwood fair on Tuesday.

Mr. J. Thompson, of Toronto, was a visitor to the fair on Tuesday.

Mr. James Livingstone, of Brantford, is visiting his mother, Mrs. G. Livingstone, who is quite ill.

Fox trotting for three days on a raft floating near the beach was part of a water carnival at Margate, England, recently.

That Body of Yours

By James W. Barton, M.D

OUGH FOLLOWING INFLUENZA.

One of the mean symptoms that follows influenza or a severe head cold is an irritating cough that is so persistent that it resembles the cough in whooping cough. Practically every physician has met one or more of these cases.

Dr. G. Richardson, Sydenham, England, points out that in examining patients who have recently had influenza that the trachea (windpipe) and the bronchial tubes which branch from it, one to each lung, are greatly inflamed. There is acute congestion just below the throat and extending all the way down to the windpipe and including the entrances to the bronchial tubes. This is the reason that a person afflicted with influenza has an uncomfortable sensation low in his throat—a hot tickly feeling.

After he gets over the fever of influenza there remains a typical cough, always coming on when lying down in bed at night or when going from a warm area to a cold one; in other words, whenever cold air is inhaled over this inflamed lining of the windpipe.

Once a patient starts coughing he finds it hard to stop.

Further, the intensity of the cough varies with the individual; the short, stout-necked person gives a most alarming display with his empurpled face, bulging, bloodshot and streaming eyes; but whatever the degree of the coughing fit, it is a great nuisance to the owner, and to the audience. It bears a startling resemblance to that of whooping cough.

Unfortunately these individuals begin to use the ordinary cough medicines which are used to "quiet" coughs, and all these medicines do in most cases is to upset the stomach and spoil the appetite.

I have spoken before about the use of friar's balsam for sore throat, tonsilitis and so forth, and this is one more place where it seems to be helpful. A teaspoonful is put in the bottom of a jug or other vessel and a quart of boiling water is poured on it. With a towel over his head the patient inhales the steam for a few minutes. This should be done two or three times a day.

Dr. Richardson tells us that while mustard, linseed, camphorated oil, and other external remedies may be applied to the throat, he has found the mercury vapor lamp the most effective.

Queensboro

QUEENSBORO, Oct. 2 (Examiner Correspondence). — A meeting was called at Hassard's Corners on Wednesday evening to arrange for a mid-week service and a goodly number of both old and young reponded. It was thought wise to organize according to the constitution of the Young People's work, but with the intention and idea that all ages were to be included and made welcome. The meetings are to be held on Thursday evening, beginning at eight o'clock, and the first meeting will be held on Thursday, Oct. 8. A membership fee will be charged and no collections will be taken.

The officers appointed were: Rev. J. F. Everson, honorary president; president, Miss Marion Mutton; vice-president, Miss Vera Fitchett; secretary, Miss Francis Harris; treasurer, Maxwell Burnside; pianist, Miss Winnifred Keene; convener of Christian fellowship committee, Mrs. William Blair; convener of missionary committee, Miss Jennie Ketcheson; convener of citizenship committee, Mrs. Mark Howard; convener of recreation and literary committee, Miss Alma Moorcroft.

SHINING GLASSWARE

When cleaning cut glass, add a little turpentine to the water and the articles will have a brilliant polish. One tablespoon to 2 quarts of water is a good proportion.

MERCURY HOSIERY

made to adorn and to wear

one dollar up

Omemee

Mrs. Gardiner, of Lakefield is visiting her sister, Mrs. H. Bradley, King street.

Miss Marjorie Tripp, nurse-in-training at the Western Hospital, Toronto is visiting her parents, Mr. and Mrs. G. Tripp.

Miss Greta Smith, B.A., Toronto spent the week-end the guest of her aunts, the Misses Stephenson.

Mrs. Harris, of Fenelon Falls is visiting at the home of Miss Sheriff.

Mr. William Robinson was in Toronto during the week on business.

Mr. and Mrs. G. Haygarth attended the McArthur-Hotton wedding at Fairmount on Saturday.

Mr. and Mrs. Walter Carey and two daughters of Toronto spent the week-end with Mr. Carey's parents, Mr. and Mrs. R. Carey.

Mr. Vincent Fee was a business visitor to Toronto this week.

Those attending the Victoria Deanery meeting at Bobcaygeon during the week were Rev. and Mrs. Weir, Mrs. I. McPherson, Miss A. Stephenson, Mrs. W. G. Stephenson, Mrs. Clemett, Mrs. Hill, Mrs. W. Magee, Mrs. Jamieson, Mrs. Clark, Miss Curry, Mrs. R. J. Adams, Miss Clark, Mr. H. Hill.

Mr. J. Mackey has returned to Kingston to resume his studies at Queen's University, the vacation with his parents, Mr. and Mrs. S. J. Mackey.

Mr. James, of Peterborough spent the week-end with his son, Mr. R. James.

Mr. and Mrs. Potts, of Marmora, visited their daughter, Mrs. T. Dickson, Sturgeon street last week.

Miss Jane Earle has returned to Toronto to resume her studies at Victoria University after spending the vacation with her parents, Dr. and Mrs. Earle on Sturgeon street.

Mr. and Mrs. R. Magee, of North Bay were recent visitors at the home of Mr. and Mrs. William Magee.

Mr. Ed Lowes has returned to Kingston to attend Queen's University, having spent the summer with his parents, Mr. and Mrs. J. Lowes.

Miss Carrie McQuade has returned to Toronto to attend St. Hilda's College having spent the holiday with her parents, Mr. and Mrs. H. McQuade.

Mr. Ross Widdis left this week for Toronto where he will attend the University, having spent the summer with his mother, Mrs. Widdis.

Mr. and Mrs. G. Palmer and family, of Kirkfield spent the week-end with Mrs. Mrs. Palmer's parents, Mr. and Mrs. J. J. Nicholls.

Mr. and Mrs. E. McPherson and Miss Francis were visitors to Lindsay during the week.

Mr. and Mrs. D. Deyell and family spent Sunday in Lindsay.

Mr. F. C. Parsons, of Toronto spent the week-end with his parents, Mr and Mrs. P. Parsons.

Mr. C. Hough and Mr. N. Hough of Ashabula spent the week-end at Fee's Landing.

Miss Jean Parsons has returned home after a very pleasant visit with friends in Toronto, Niagara Falls and Buffalo.

Mr. and Mrs. L. Parker were recent visitors to Lindsay.

Mr. Nell McNell, of Toronto is visiting Mr. C. Holmes.

Mrs. B. McQuade, of Toronto has returned home after a pleasant visit with her daughter, Mrs. P. Parsons.

Mr. and Mrs. William English and Mr. J. English of Toronto were in town on Sunday.

Mrs. C. L. Morcombe is visiting her father at Whitby.

Miss E. Cornwall was a recent visitor to Peterborough.

Trent River

Miss Kathleen McNichol, of Toronto, is at "Sum-er-in" with her father, Mr. M. McNichol, for two weeks.

Mrs. M. McNichol has returned to Toronto from "Sum-er-in" after spending the summer with Mr. McNichol.

Harold Carnrite, second son of James Carnrite, met with a painful accident, Monday afternoon, when he fell off the mowing machine which his father was driving; the wheel passed over his foot, which necessitated medical attendance.

Mr. Thomas Might has leased the John Mack farm and will take possession in the near future.

Messrs. Howard Brothers of Hamilton and Mr. Phelps and son of Sarnia returned to their homes Monday from spending a week in "Lost Channel Lodge."

Mrs. T. S. Tait, Miss Helen Tait, Mrs. D. E. Tait, of Campbellford, and Miss Margaret Tait, of Buffalo, N.Y., were visitors Thursday with Miss B. G. French.

Trinidad expects bumper crops at its harvest time early next year.

DIRECT FROM STYLE HEADQUARTERS

BROADCASTING

THE STORY OF Fashion Plate Shoes THE MIRROR OF FASHION

NOW there is no such thing as an expensive foot

Now obtainable in all widths AA-A-B-C-D- SIZES 2½ to 9

To give you the utmost in shoe value for your dollar has ever been the object of this organization . . . Fashion Plate Shoes at $4 and $5 have already been acclaimed by shrewd buyers the country over as "the outstanding shoe value of today."

Now, more than ever before, their quality is unparalleled, their style is beyond question, and at no extra cost we offer you a fitting service unexcelled at twice their price . . .

"A fit for every foot" at a price within the reach of all $4.00 shoes in A to D widths and $5.00 lines in AA to D.

The smartest array of fall models awaits your choosing now . . Give your dollars a fair chance Investigate Fashion Plate Shoes.

All illustrations are exact reproductions of our shoes

$4 AND $5

KISMET FULL FASHIONED HOSIERY

Select from 12 of the smartest new fall shades in Canada's Foremost Hosiery Value. Sold only by Agnew-Surpass.

95¢ A PAIR 2 PAIRS $1.75

AGNEW-SURPASS SHOE STORES LIMITED

MUFFETS...

fine food value of whole wheat

Plus the Sunshine Vitamin D which nature needs for Strong Bones, Sound Teeth

While Muffets are deliciously tempting, they could not be better for you than they are. All the protein, carbohydrates and roughage of the entire wheat berry . . . plus the sunshine Vitamin D which you need to help you use precious mineral in your food.

Plump, selected wheat is cooked, then rolled into a ribbon of open texture and wound round and round to Muffet size and shape. Then baked in giant electric ovens and toasted through and through.

Try Muffets. You will agree they are the finest whole wheat biscuits you have ever tasted. If you do not, you may have your money back. That is our guarantee printed on every package.

Serve Muffets at any meal. Right from the box, with milk or cream or fruit, fresh or cooked. They are fine with toasted cheese or doused with hot butter. Or heat the Muffet, pour on hot milk, and then, if you wish, add cream. Your grocer has Muffets. Ask for them.

HEALTH FACTS about Irradiated Muffets

1. *For Growth* — Contain protein of greater concentration than in ordinary refined cereals.
2. *For Bones and Teeth* — 3 times as much phosphorus as in white flour; 50% more *calcium* than even in ordinary whole wheat bread.
3. *For Your Blood* — 2 times as much iron as in cornmeal or rice.
4. *For Well-being* — Roughage, in the exact proportion intended by nature.
5. *Vitamins* — The new *sunshine vitamin D* that helps you use precious minerals in your food.

MUFFETS

Product of The Quaker Oats Company, world's largest cereal millers, Peterborough, Ont., and Saskatoon, Sask.

1909

NEIGHBORLY NOTES

Please Phone Items to 1600 or 1661

A social gathering was held at the home of Mr. and Mrs. Lewis Irwin, Lindsay Highway, this week, when over fifty of their friends, relatives and neighbors met to celebrate the twentieth anniversary of their wedding. A mock marriage ceremony was performed which was much enjoyed. Later, Mrs. Harry Fowler read an address and Mr. and Mrs. Irwin were presented with a set of dishes and a linen tablecloth. The host and hostess thanked their friends and the evening was pleasantly spent in playing games and contests, followed by the service of dainty refreshments.

• • •

Professor and Mrs. Mars Westington (formerly Miss Daisy Murray) have returned to Chicago after spending the summer with Mrs. Westington's parents at Springville.

• • •

Miss Lilian Campbell, a bride-elect of this month, was the guest of honor at a delightful affair in the form of a miscellaneous shower held recently at the home of Mrs. Ray Derrick, 575 Park street, by the girls of the office staff of the Canadian General Electric Company. A number of pretty and useful articles were presented to the bride-to-be, who in a few suitable words expressed her appreciation and thanks. Later in the evening dainty refreshments were served to about fifty guests.

• • •

Miss Muriel Wilson, Aylmer street, has gone to Toronto to take a course in Kindergarten work at the Normal School.

• • •

The Rev. Professor and Mrs. Isherwood of Toronto are guests at St. John's Rectory. Professor Isherwood will preach to-night at the Thanksgiving service.

• • •

Mr. J. H. L. Stephen of Montreal, who is in the city on a business trip, registered yesterday at the Triple Link Club, and was a guest at the I.O.O.F. banquet in the evening.

• • •

Mr. Clarence Jackson, son of Mr. and Mrs. James S. Jackson of 308 Maitland avenue, returned to Toronto this week to resume his studies for the ministry of the Anglican Church, at Wycliffe College. "The Churchman" of All Saints, said in a recent issue: "Word has been received by the rector of the brilliant success of Mr. Clarence Jackson, in examinations at Wycliffe College. In four Theological papers, he received four first-class honors, heading the class in two subjects, and being placed second in the other two. This is a wonderful record of which he can well be proud." Mr. Jackson also took high standing and honors in nine other subjects in which he studies at the University. He is now commencing his fifth year of study in a seven-year course for the ministry, having been allowed two years on his entrance to Wycliffe. He has been taking service at the Anglican Church at Havelock, twice daily during the past few Sundays.

• • •

Dr. and Mrs. A. F. Anderson of Edmonton, Alta., are visiting the former's mother at 207 Dublin street. Dr. Anderson is superintendent of the Royal Alexandria Hospital in Edmonton and has been attending the American Hospital Association Convention in Toronto.

• • •

Mr. William Brown of Longton street celebrates to-day the seventy-sixth anniversary of his birth.

• • •

Mr. Hugh Moorhouse, son of the Rev. and Mrs. A. E. Moorhouse, has gone to Toronto to enter on his third year of study at Victoria College, University of Toronto, for the ministry of the United Church

• • •

Mrs. Joseph Moren of Westbrook, Maine, spent a few days this week with her cousin, Mrs. L. McCoy, Hunter street.

• • •

Miss Mary Westbye, daughter of Mr. and Mrs. P. P. Westbye, has returned to Toronto to enter on her second year of study of Household Economics at the University of Toronto.

• • •

Rev. A. J. Golding and Mr. R. Abraham of Lindsay motored to the city yesterday, where the former preached the sermon at the Harvest Festival service held in St. George's Church last evening.

Out of town members of Oddfellow Lodges who were present last night at the installation of officers of the two local lodges of the I.O.O.F., included Deputy Grand Master E. Seeney of Havelock, Grand Warden R. J. Payne of Pontypool, Grand Financial Secretary F. Fallis, of Millbrook, Grand Inside Guardian E. Youngman, of Pontypool, Grand Outside Guardian B. Curtis, of Havelock.

• • •

Miss Jean Allin, daughter of Mr. and Mrs. J. F. Allin, Sherbrooke street, has gone to Toronto to take a course in Kindergarten work at the Normal School.

• • •

Mr. Charles Kitney, son of Mr. and Mrs. C. F. Kitney, has gone to Toronto to enter his third year of study for the ministry of the United Church, at Victoria College, University of Toronto.

• • •

Mrs. A. Tyrer of Toronto is spending a few days with Mr. and Mrs. Shewen at Lock Number 5.

• • •

Following choir practice at George street United Church last night, a social evening of games and contests, following by the service of dainty refreshments, was held. A vote of thanks to the ladies in charge was moved by Mr. Don Munro and seconded by Mr. A. V. Lillow. It was acknowledged by Lars. Scott Wildman, convenor of the social committee, who was assisted by Mrs. W. H. Cunningham and Mrs. Jas. A. Spencer.

• • •

Mr. and Mrs. F. H. Johnson are registered at the King Edward Hotel, Toronto.

• • •

Mr. Thomas Begley of Lindsay spent a few hours in the city yesterday.

• • •

On Tuesday evening a surprise party of about thirty friends gathered at the home of Mr. and Mrs. Wm. Cresswell, 189 Antrim street, in honor of the twentieth anniversary of their wedding. A basket decorated to suit the occasion was laden with many beautiful gifts for the happy couple. Dainty refreshments were served and the evening closed with singing "For They Are Jolly Good Fellows".

• • •

Miss Aileen Morgan, B.H. Sc., daughter of Dr. and Mrs. J. A. Morgan has returned to Montreal to resume her duties as dietitian at the Montreal General Hospital, after spending a month's holidays with her parents.

Just Between Us Women

A daily chat with Examiner neighbors conducted by Anne Wilcox

There is an adage which few, if any, persons doubt or deny—that of "Practice Makes Perfect."

• • • • • • •

Parents whose children are taking music lessons see to it that the little folks practice a definite time each day in order to be prepared for their next lesson.

• • • • • • •

Older persons who pursue this study do not have to be prodded or reminded to practice. They fully realize, that without going repeatedly over the exercises and "pieces," they cannot either become note perfect or master the correct phrasing, and bring out the full beauty of the opus.

• • • • • • •

These things are true no matter how much natural ability or musical talent the child or adult has. Practice is essential to success.

• • • • • • •

The same thing is true whatever the study pursued or whatever the "gift" being developed. Without practice no one would feel competent to speak French or any foreign language, nor would anyone expect to drive a car, sail a boat or be a competent housekeeper.

• • • • • • •

Whatever is attempted must be practiced in order to gain success, the height of which is perfection.

• • • • • • •

One exception is made to this adage that practice makes perfect. It is the outstanding exception which proves the rule. Goodness is thought of as an attribute, a something which requires no practice in order for improvement.

• • • • • • •

Few think of taking time to be good. A kind-hearted, noble, sweet and thoughtful character is evidently supposed to be endowed with these traits. That they were perfected by practice is seldom considered for a moment.

• • • • • • •

Yet if you were to know the mental and spiritual lives of such fine persons you would recognize that these desirable characteristics were made perfect through practice.

• • • • • • •

The same goal can be reached by all who are willing to study and practice the virtues. This is not a matter of probing into one's heart and discovering the bad traits and attempting to weed them out.

• • • • • • •

Make a point of speaking good of and to others. Speak with sincerity and avoid the flattering word. "Do unto others as you would have them do unto you." Think of others as you would have them think of you.

• • • • • • •

Spend a few minutes every day in quiet consideration of things that are beautiful in nature, lovely landscapes, gorgeous sunsets, etc. Think of fine pictures, of attractive interiors, of graceful actions.

• • • • • • •

But above all, think of spiritual beauty and loveliness.

• • • • • • •

These thoughts are restful and inspiring. The time is well spent as it helps to put one in a good attitude, and the practice of goodness gradually becomes a habit which brings joy to one's self, and happiness in the home.

For Rundown and Nervous Women

—The Shaw Studio

MRS. W. J. WILCOX

Hamilton, Ont.—"As a general tonic for weak women there is nothing so good as Dr. Pierce's Favorite Prescription," said Mrs. W. J. Wilcox of 37 Wexford Ave., So. "I found it all that Dr. Pierce claims it to be. At different times when I have become rundown, weak and nervous, I have taken a bottle of the 'Favorite Prescription' and it has always built me up, made me feel fine, and was very strengthening to the nerves."

Users of Dr. Pierce's medicines are entitled to free medical advice. Write describing all your symptoms, to Dr. Pierce's Clinic in Buffalo, N.Y., Ask your druggist for

Dr. Pierce's Favorite Prescription

FASHION SERVICE

To be just right, the clothes of the growing miss must have a bit of dash.

The jacket dress, so splendid for school wear, has a definite smartness and practicality too, for it is equally attractive when the jacket is discarded.

This jaunty model is delightfully carried out in yacht blue linen. And to be ultra-smart, it trims its jacket with blue linen overplaided in deeper shade. The dress repeats the trim in bow at the front, and for the modish cap sleeves. The skirt is so cute in box-plait effect at the front and circular at the back.

Numberless fabrics are suitable for this swager outfit as rayon novelties, jersely and supple woolens in tweed effect.

Style No. 3145 may be had in sizes 6, 8, 10, 12 and 14 years.

Size 8 requires 3¼ yards of 39-inch material with ⅝ yard of 35-inch contrasting.

Don't envy the woman who dresses well and keeps her children well-dressed. Just send for your copy of our Fall and Winter Fashion Magazine.

It shows the best styles of the coming season. And you may obtain our Pattern at cost price of any style shown. The Pattern is most economical in material requirements. It enables you to wear the new frocks at little expense—two frocks for the price of one.

Be sure to fill in the size of the pattern. Send stamps or coin (coin preferred).

Price of book 15 cents.

Price of pattern 15 cents.

The Examiner:
Please order for me:—

Pattern Number.....

Size .....

My Name.....

Address .....

.....

Enclose 15c in payment.
Allow five days for return

WHY IT IS SOGGY

The mixture of the pastry may be correct, but the pie not cooked quite long enough and the result—sogginess. The pie should be baked thoroughly and browned well to insure against this condition.

Minard's Liniment for Neuritis.

3,000 TONS LOST AS GRAPES FALL

Shedding From Vines Blamed on Hot Summer, Lack of Moisture.

LOSS EXPECTED.

BEAMSVILLE, Oct. 2—Grape growers in this area are faced with an unexpected loss in their grape crop, which at the early part of the season gave promise of being the heaviest in the history of the Niagara district. In the grapery of D. H. Laundry, near here, it is estimated that nearly five tons of grapes have been lost through falling off the bunches. In a grapery of 28 acres, Mr. Laundry has 47 rows of vines. He estimates that at least 30 basketfuls have fallen from each row, making a total of 1,410 baskets lost. As 280 baskets make a ton, it will be seen that this one grower will lost about 5 tons of grapes through this cause.

Mr. Laundry estimates that from 3,000 to 4,000 tons of grapes have been lost in the Peninsula, basing his estimate on the figures from his own grapery. The only cause of this condition suggested is that the extreme heat of this summer, coupled with the lack of moisture in the early part of the season and very dry ground, is to blame.

St. Paul's Choir Holds Annual Tour

The annual "pilgrimage" to the country by the choir of St. Paul's Presbyterian Church took place last evening, to the home of Mr. and Mrs. James Fowler. This outing is hailed with joy each fall, and the doors of the Fowler homestead are wide open to receive the influx of choristers from the city.

A clear moon, myriads of stars, and the dancing Aurora Borealis made last night's gathering, if possible, more enjoyable than previous visits; and about eight o'clock Mr. and Mrs. Fowler welcomed the guests, and gave up their home. About fifty availed themselves of the invitation, and made the time merry while the night was young.

The call of the water was heard, and the members hiked to the creek running through the farm, where a bonfire was blazing; and beside its glowing pile "fishing" was indulged in, with a few drawing a prize on the end of the line. One young lady drew a scrubbrush and three bars of soap! The air was laden with mirth and banter. Games succeeded the task of the Izaak Waltons, hilarious and joyful; and about 9:30 the "army" formed in column of route, and marched to the house, singing, to be greeted with weiners, coffee, and pie in abundance. Hearty appetites were evident while the edibles lasted—but a clearance was soon effected.

Music by various choristers for dancing was enjoyed, and community singing with the happy conductor, M. B. Chenhall, at the piano was a big item on the program.

The social committee were remembered for their duties—and at the interval a vote of thanks was tendered the hostess, who is president of the choir, for her kindness (with the hope of a visit in the future). Solos, dance, and "Auld Lang Syne" concluded an evening of great happiness, home being reached about eleven o'clock. John T. Hornsby had efficient charge of the transportation.

HOME TOWNERS

TIDBITS INTERESTING AND HUMOROUS FROM CAMPBELLFORD

St. John's Un...d Church will hold its reopening services on Sunday with the Rev. Dr. Frank Langford of Toronto as the special preacher at morning and evening worship. At the morning service special music will include a quartette, "Love of Jesus," Mrs. F. J. Smith, Mrs. H. Jones, Mr. H. Jones and Mr. H. Donald; a solo by Miss Emma Meiklejohn and the anthem "My Soul Waiteth," by the choir. In the afternoon at 2.30, the Sunday School Rally Day service will be held with Mr. Ross Strike of Bowmanville as the guest speaker. The orchestra will be in attendance at this service. In the evening, Messrs. G. W. Lucy and W. Lemon will render a tenor and bass duet, the choir an anthem, "Love to Thee," and a male chorus will be featured with a soprano solo by Mrs. H. O. Richardson.

At Christ Church (Anglican the annual Harvest Festival service will be held with the Rev. T. McKim, M.A., as the preacher for the day. Services include Holy Communion at 11 o'clock and evening prayer at 7 p.m.

At the Baptist Church the Rev. L. M. Smith will take for his sermon theme at morning worship, "Without God, Without All; With God, Enough," and in the evening, "The Bond of Brotherhood." The evening service will be featured by Holy Communion. Mr. Smith will also sing at this service. On Tuesday at 8 p.m. the Woman's Mission Circle will meet at the home of Mrs. (Dr.) B. F. Butler and on Wednesday the mid-week service will be held at 8 p.m.

At St. Andrew's Presbyterian Church the Sacrament will be dispensed at the morning service; the preacher at both hours of worship being the pastor, Rev. J. C. Robinson. Sunday School and Bible Class will be at 2.30 p.m. Both services will be featured by special organ music by Mr. W. A. Newcombe, L.C.C.M.

On the Seymour United Church Circuit, Stephens' Church, Hoards, will hold their annual Anniversary services, with the Rev. R. W. Paton, M.A., of Roosneath, as the special preacher. Services will be at 11 a.m and 7.30 p.m. Special music by the choir. At Zion there will be Sunday School at 9.45, but all services will be withdrawn at Tabernacle.

At St. Andrew's Presbyterian church, Burnbrae, the Sacrament of the Lord's Supper will be dispensed at morning service with the Rev. Donald A. McKenzie officiating. Preparatory service will be held this (Friday) evening at 8 p.m.

MOURNING WARDROBE

"A death occurred in our family and I had to go in mourning. I could hardly afford to buy all black clothes, so decided to dye what I had. I consulted our druggist and he advised using Diamond Dyes. Everything came out beautifully; coats, wool dresses, stockings and all. I have since learned to appreciate the excellence of the black Diamond Dyes. I tried another black dye and the results were impossible. I had to get Diamond Dyes and do the work over. Recently I have tinted my curtains a beautiful raspberry shade and dyed a rug a lovely garnet with Diamond Dyes. They are real money savers—the finest dyes money can buy—I truly believe."

Mrs. G. K. L., Montreal

FINGER MARKS

If the housewife will remove the fingermarks from the paint each week during the cleaning her woodwork will always appear clean and fresh. It only means a minute's work and those fingermarks are such give-aways!

Blue Moon SHOES

FOR THE WOMAN WHO CARES!

There are many foot troubles, but they can all be traced to two causes—wrong type of shoe or poor fitting.

"CANADIAN MADE"

SIZES STOCKED FROM AAAA TO EEE

$8.00

WE SPECIALIZE IN FITTING

A. V. LILLOW

330 GEORGE ST. Phone 3199

See Us and See Better.

GLASSES If Necessary

GOOD ADVICE If Not

W.H. Lacey

Optometrist

410 GEORGE ST. (Op. Examiner)

Phone 1160 — 1084J for Evenin. Appointment.

HAT SPECIAL SATURDAY

LATEST FELTS

In All the Favored Styles

3.95

Wide Selection—All sizes

HASKILL & ISBISTER

369 GEORGE ST. UPSTAIRS OVER McNABB'S LADIES' WEAR

McBRIDE & FRANKS

DRAPERY AND CURTAIN WEEK

All the newest creations, both in fabric, shade and pattern, are here now, including a wide range of exquisite Scotch and English drapings. Now is the time to add greatly to the charm and coziness of your home at little cost; for by close buying we are able to let all our Furnishings go Saturday and next week at

Fabulously Low Prices

FRILLED CURTAINS

Fine quality scrim in ivory shade. Some have colored edges in shades of rose, blue, green and yellow. 4-inch frill on top. Complete with tie-backs. Size 26 inches wide, 2 1/6 yards long. Regular price, $1.10, for, pair 69c

MARQUISETTE PANELS

Good wearing quality. Taped edge and finished on bottom with 2½-inch fringe. Ivory shade. 37 inches wide and 2¾ yards long. Regular price, 85c, for each 59c

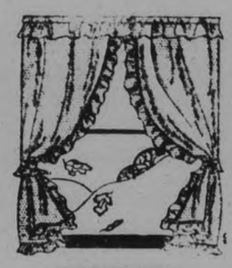

FREE SERVICE

CASEMENT CLOTH

Fine grade, guaranteed sunfast, in plain shades of rose, blue, brown, green and mulberry. 50 inches wide. Regular price, $1.00, for..... 50c

Made and Put Up Free

SHADOW CLOTHS

Heavy weight, reversible, neat design, in light and medium shades. Suitable for drapes or slip covers. 50 inches wide. Regular price, $1.35, for, per yard..... 75c

Made and Put Up Free

FILET NETS, 59c

Fine quality. Some have the new flat edge, others with dainty lace edges. All new designs, in ivory and ecru shades. 40 inches wide. Regular price, 75c, for..... 59c

Made and Put Up Free

SCOTCH MADRAS, 17c

Very good quality. Choice of 8 designs, floral and trellis effects. Some have borders. Cream shade. 36 inches wide. Regular price, 29c. Reduced to, yard..... 17c

Three-Piece Chesterfield Suite

Comprises a full sized Chesterfield with fluted centre panel, Arm Chair and Button Bunny Back Arm Chair. Upholstered all over in figured corded denim. A splendid wearing quality in brown shades, black piping. Marshall spring cushions. Reverse sides in figured silk tapestry. Regular price, $129.00, for $69

Two Big Value Chesterfield Suites

RATINE SUITE

Three pieces: large size Chesterfield, Arm Chair and Arm Bunny Back Chair. Deep, double rolled back. Upholstered all over in best quality ratina, rich floral design in dark background, fancy colored two-tone welts. Regular price, $159.00, for..... $99.00

MOHAIR SUITE

Three pieces: Chesterfield, Arm Chair and Arm Bunny Back Chair. Upholstered in best quality mohair in plain walnut shade. Marshall spring cushions. Reverse sides in figured medallion jacquard velour. Regular price, $149.00, for..... $89.00

ODD DRESSERS, $38.50

Best 5-ply veneered walnut. Extra large size, with large shaped British plate swing mirror. Two large and two small drawers. Regular price, $60.00, for..... $38.50

ANOTHER ODD DRESSER

Princess style, in walnut finish. One long and two short drawers, large swing mirror in best British plate. Regular price, $37.50, for ... $24.75

Dining-Room Suites Underpriced

SOLID OAK SUITE

Eight pieces, in Old English finish. Buffet has British plate mirror, three small drawers, one lined, and long linen drawer, large cupboard space; Table has 6 legs and extends to 6 feet; Chairs are strongly made and have full slip seats in genuine leather. Regular price, $95.00, for..... $69.00

COMBINATION SUITE

Nine pieces. Combination 5-ply veneered walnut with beautiful matched buried fronts and overlay. One of Andrew Malcolm Co.'s best designs. Large 66-inch Buffet with four heavy turned and fluted legs on front, two drawers, one lined and divided, and cupboard space at ends; large China Chinet with glass door with fret-work and roomy cupboard space at bottom; Table has six heavy turned legs with fancy stretches and extends to 6 feet; chairs are very attractive and have heavy padded full slip seats in genuine leather. Regular price, $325.00, for.... $210.00

$10.00 Down Delivers Any Suite---Year to Pay Balance

KITCHEN CABINETS, $29.50

Midget size. Finished in grey enamel. All the latest improvements—roll curtain door, one long and two short drawers, also lined cake and bread drawer, flour bin and sifter, porcelain top. Suitable for small kitchens or kitchenette. Regular price, $45.00, for.. $29.50

KITCHEN CHAIRS, 69c

Strongly made, heavy seat and square back, double rung on front and sides. Golden finish. Regular price, $1.19, for, each..... 69c

LIVING-ROOM TABLES

Two only. Solid walnut. Two heavy pedestal legs and fancy shaped stretchers, heavy top with rounded ends. Size 18 x 42 inches. Regular price, $25.00, for..... $17.50

WARDROBE FOR $21.75

In walnut finish. Two doors, with rod for coat hangers. 68 inches high, 37 inches wide, 17 inches deep. Very special at..... $21.75

McBRIDE & FRANKS

224 Charlotte Street. Phone 2069

Forced Run Starts Athletics on Way to Victory

Scores Roettger

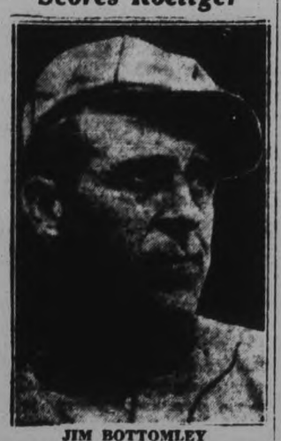

JIM BOTTOMLEY

Cardinal baseman singled over second base in first inning, scoring Roettger for the first run of the game.

Hits Only Homer

AL SIMMONS

Champion American League hitter who connected for a homer in the seventh frame with Cochrane on base bringing Athletics' total to six runs.

AMERICAN LEAGUE IN WORLD SERIES HAVE MARGIN E CHAMPIONS

National League Seven Down on Rivals in Classic Play.

A GLANCE AT PAST

Since the world series was inaugurated in its present form in 1903, American League teams have won the title 17 times and National League teams 10. The American Leagues won 87 games of the 157 played.

The record attendance for a single game is 63,600, established at Yankee Stadium in 1926, when the Yankees played the Cardinals. The largest series attendance was 323,051, the same year, when the series went to seven games.

The largest players' pool (players sharing in receipts for the first four games) was in 1928, $419,-736, which netted $3,813 to winning players and $4,197 to losing players.

The series record in games won and the names of respective managers follows:

1903—Boston American, 5; Pittsburgh 3. Jimmy Collins, Fred Clarke.

1904—New York Giants refused to play the Boston Americans on the ground the American was not a major league.

1905—New York Giants, 4; Philadelphia Americans, 1; John McGraw, Connie Mack.

1906—Chicago White Sox, 4; Chicago Cubs, 2. Fielder Jones, Frank Chance.

1907—Chicago Cubs, 4; Detroit, 0 Frank Chance, Hugh Jennings.

1908—Chicago Cubs, 4; Detroit, 1. Frank Chance, Hugh Jennings.

1909—Pittsburgh, 4; Detroit, 3. Fred Clarke, Hugh Jennings.

1910—Philadelphia Athletics, 4; Chicago Cubs 1. Connie Mack, Frank Chance.

1911—Philadelphia Athletics, 4; New York Giants 2. Connie Mack, John McGraw.

1912—Boston American, 4; New York Giants, 1. Jake Stahl, John McGraw.

1913—Philadelphia Athletics, 4; New York Giants, 1. Connie Mack, John McGraw.

1914—Boston Braves, 4; Philadelphia Athletics, 0. George Stallings, Connie Mack.

1915—Boston Americans, 4; Philadelphia Nationals, 1. Bill Carrigan, Pat Moran.

1916 — Boston Americans, 4; Brooklyn, 1. Bill Carrigan, Wilbert Robinson.

1917—Chicago White Sox 4; New York Giants, 2. Clarence Rowland, John McGraw.

1918—Boston Americans, 4; Chicago Cubs, 2; E. G. Barrow, Fred Mitchell.

1919 — Cincinnati, 5; Chicago "Black Sox" 3. Pat Moran, William (Kid) Gleason.

1920—Cleveland, 5; Brooklyn, 2. Tris Speaker, Wilbert Robinson.

1921—New York Giants, 5; New York Yankees, 3. John McGraw, Miller Huggins.

1922—New York Giants, 4; New York Yankees, 0; 1 tie. John McGraw, Miller Huggins.

1923—New York Yankees, 4; New York Giants, 2. Miller Huggins, John McGraw.

1924—Washington 4; New York Giants 3. Bucky Harris, John McGraw.

192.—Pittsburgh, 4; Washington 3. Bill McKechnie, Bucky Harris.

1926—St. Louis Cardinals, 4; New York Yankees, 3. Rogers Hornsby, Miller Huggins.

1927—New York Yankees 4; Pittsburgh, 0. Miller Huggins, Donie Bush.

1928—New York Yankees, 4; St. Louis Cardinals, 0. Miller Huggins, Bill McKechnie.

1929—Philadelphia Athletics, 4; Chicago Cubs 1. Connie Mack, Joe McCarthy.

1930—Philadelphia Americans, 4; St. Louis Cardinals, 2. Connie Mack, Gabby Street.

You can't wear out the style

of a

BROCK

HATS by WOLTHAUSEN, BROCKVILLE

Hatter to gentlemen for over half a century

LOCAL DEALERS:

RILEY & HICKEY
PETERBORO'S SMARTEST STORE FOR MEN
357 GEORGE STREET. Phone 925

BROCKS—Newest and smartest shades and models for Fall now on display
At JACK PRIMEAU'S 390 George
"PETERBORO'S STYLE CENTRE FOR MEN"

4 BALLS ON SIMMONS IN THE THIRD FRAME STARTS MACK RALLY

Although Outhit 12-11, Athletics Connect When Hits Count Most.

4-1 FAVORITES TO WIN.

Earnshaw and Hallahan Will Likely Take Up Duties on Mound To-day.

(By Edward S. Neil, Associated Press Sports Writer.)

ST. LOUIS, Mo., October 2. — Amid steadily increasing plaudits of a baseball world that knows a truly great team when it sees one, the world champion Philadelphia Athletics have picked up the thread of World Series conquest where they dropped it last fall.

It isn't so much that the A's seeking a record of three straight series championships, whipped the St. Louis Cardinals 6 to 2 yesterday in the opening game of the annual fall diamond classic. One game, important at the start of a short seven-game clash, still does not necessarily mean ultimate victory.

Rather it was the way the champions of the baseball world, insolent in their confidence, rose up in their might to come from behind and administer a typical Athletics thrashing to a team keyed to the point of desperation in its quest of victory. It was the old, old story of Athletic power, administered with crushing effect, steam-rollering the enemy into broken subjection just when hope was beginning to sprout again.

Last fall the Athletics leaped upon these same Cardinals in the World Series, blasting them apart at just exactly the psychological moments, to win their second straight world triumph for Connie Mack. They entered the first game of the 1931 pageant a natural favorite at 8 to 5. And to-day, facing the second and last game here until three matches have been played in Philadelphia next Monday, Tuesday, and Wednesday, they stand out a 4 to 1 choice to gather in their third straight series conquest, something never before achieved in the history of baseball.

A crowd of 38,529, jamming flag-draped Sportsman's Park to within a few hundred of absolute capacity, paid $165,161 yesterday to see the Athletics, with absolute ease and nonchalance, smother a situation that had dramatic possibilities as great as any opening contest in the history of these time-honored duels of the American and National League champions.

There was Lefty Grove, probably the greatest southpaw of all times, certainly the finest pitcher of his day, easing his long, lank frame into the hurling box to oppose a giant right-handed rookie, Paul Derringer, No. 1 man of the Cardinals, and the first freshman in the major leagues ever to start the opening World Series game for his team.

It was a situation crammed with history-making opportunities, and the great crowd, basking in the warmth of a blue-murky Indian summer afternoon, caught every bit of the dramatic possibilities. If the 215-pound, 6 foot 3 inch farmer boy just a few years out of the Kentucky hills could tame the mighty A's with his sweeping curves and great speed, St. Louis could go on with every possibility of going into the record books as the club that finally smashed the American League Juggernaut.

Hurls Great Ball.

The big rookie, solid and chilly as a cold storage turkey, bent to his task. Four of the first six men to face him went down, lunging futilely at his curve ball. And in the meantime the Cardinals, swinging from the hip in desperation, climbed aboard the mighty Grove.

There was something wrong with the great Lefty's curve and control in the very first inning after he had fanned little Andy High, substituting in the Cardinal third base corner for the injured Sparky Adams Wally Roettger smacked him for a single. Frankie Frisch shot a single into right on the hit and run play and Jim Battomley, the hitting bust of the 1930 clashes, promptly drove home the first run with an infield single. And before the inning was over Pepper Martin, the young center fielder, like Derringer a newcomer to this sort of thing, banged a long double off the right field screen and the second run was over.

Some of the highest and widest cheering and uproar any series ever saw wafted Derringer out there for the third inning. His two run lead bulked large to the grandstands. Then it was that the House of Cards came toppling down as the champions turned their power loose on the rookie who had given too much of his swift ones and benders blotting out the A's in the first two innings.

Jimmy Dykes bounced a single over third, first hit off the rookie. Williams, sensational young shortstop who ousted the veteran Joe Boley from the champions lineup cracked a safe shot into right. Grove fanned for the first of three times and Max Bishop's grounder led to Dykes being trapped off third. Mule Haas belted a double into left and one run was over. Mickey Cochrane walked.

Simmons Walks

But there were two out and the big crowd sat tense as Derringer, his lead fading, worked carefully on the outstanding slugger of them all, Al Simmons. The big youngster had three balls and two strikes on the major league hitting champion. One more strike even a ball hit so that a fielder could handle it, and Derringer might have come through to hear his name sung to-day all over the baseball world. Instead the crucial pitch was an inch or so wide. Simmons walked. And the deluge came with the run he forced in. Jimmy Foxx hammered a vicious single through the infield, another pair of runs counted, and the game was on ice.

Later, in the seventh inning when it meant little except for the picture value, Simmons plucked off a high, wide ball and planted it in the left field bleachers. Mickey Cochrane, who had singled, scored ahead of him. Derringer left the game at the end of the seventh and Sylvester Johnson held the A's hitless for the last two.

Grove, hit harder than was expected, coasted in after the big fourth inning although the Cards reached him for 12 hits, one more than the A's got off Derringer. They hit the big Lefty only when hits did not mean runs, however. Pepper Martin led the Cards with three—two singles and a double.

To-day the Cards had 'Big Jarge' Earnshaw to contend with and even in the hearts of the most rabid National League partisans there was little hope. Gabby Street named "Wild Bill" Hallahan, the lefty who shut out the Athletics last year to do his pitching. But the general impression is that it doesn't matter much. The Athletics are in their usual blasting mood.

6-2 VICTORY

Philadelphia (N.L.)—	AB	R	H	PO	A	E
Bishop, 2b	5	1	1	0	3	0
Haas, cf	5	1	1	2	0	0
Cochrane, c	4	2	2	7	0	0
Simmons, lf	4	1	1	3	0	0
Foxx, 1b	4	0	2	9	0	0
Miller, rf	4	0	0	3	0	0
Dykes, 3b	3	0	2	1	1	0
Williams, ss	4	1	2	2	5	0
Grove, p	4	0	0	0	0	0
Totals	37	6	11	27	9	0
St. Louis (A.L.)—						
High, 3b	4	0	1	0	1	0
Roettger, rf	5	1	2	1	0	0
Frisch, 2b	4	1	2	5	1	0
Bottomley, 1b	4	0	1	6	1	0
Hafey, lf	4	0	1	0	0	0
Martin, cf	4	0	3	2	0	0
Wilson, c	4	0	0	12	1	0
Gelbert, ss	4	0	2	1	5	0
Derringer, p	2	0	0	0	0	0
Johnson, p	0	0	0	0	0	0
aFlowers	1	0	0	0	0	0
bBlades	1	0	0	0	0	0
cMancuso	1	0	0	0	0	0
Totals	38	2	12	27	9	0

aBatted for Derringer in seventh.
bBatted for Johnson in ninth.
cBatted for High in ninth.

Philadelphia	004000200—6 11 0
St. Louis	200000000—2 12 0

Runs batted in—Bottomley, Martin, Foxx 2, Simmons 2. Two-base hits—Martin, Haas, Gelbert. Home run—Simmons. Stolen bases — Hafey, Martin. Double plays — Bishop to Williams to Foxx, Bottomley (unassisted). Left on bases—Philadelphia 7, St. Louis 9. Base on balls—off Derringer 3. Struck out—by Grove 6 (High, Roettger, Hafey 2, Martin, Blades), by Derringer 9 (Bishop, Haas, Simmons, Foxx, Miller, Willims, Grove 3); by Johnson 2 (Williams, Simmons). Hits—off Derringer, 11 in 7 innings; off Johnson, none in 2 innings. Losing pitcher—Derringer. Umpires—Klem (N.L.) plate; Nallin (A.L.), first base; Stark (N.L.) second base; McGowan (A.L.) third base. Time of game—1.55.

Rochester Evens Minor Series

RALLY IN 6TH INNING GIVES WINGS VICTORY

Rochester Evens Little World Series By Beating St. Paul 5-2.

BELL ALLOWS 6 HITS.

ST. PAUL, Minn., Oct. 2—Rochester hammered out a 5 to 2 victory over the American Association champions of St. Paul behind the six-hit pitching of Herman Bell yesterday, to even up the junior world series at one game each.

A crowd of 6,000 saw three Saint pitchers attempt to stem the barrage of hits off the International League batters' war clubs, but the Red Wings bunched their blows in one big inning—the sixth— to score four runs on as many hits, and added another in the ninth for good measure.

Bell sailed along without much trouble, save for the second and fifth innings, when the Saints scored a run in each. John Murphy was the victim of the four-run assault in Rochester's big sixth inning. Prudhomme relieved him.

St. Paul scored its first run in the second. Oscar Roettger singled, and went to third on Durst's double off the left-field fence. He scored while Delke was throwing out Morrissey.

In the fifth, Murphy belted the first ball pitched for a home run over the left-field fence.

Going into the sixth two runs behind Rochester went out to hit. Moore walked, and went to second on Pepper's single to right. Puccinelli walked to fill the bases. With no one out, Murphy took Bentley's grounder and forced Moore at the plate, but George Fisher pinch-hitting for Delker, sent a sizzling single to centre, scoring Pepper and Puccinelli to tie the score. Bell lined to Murphy for the second out, but Wilson singled to centre, scoring Bentley and Fisher. Manager 'Lefty' Leifield jerked Murphy for Prudhomme, and Toporcer forced Wilson at second to end the inning.

Score Again in Ninth

The Red Wings added another run in the ninth against "Slim" Harris, who relived Prudhomme. Wilson had grounded out when Toporcer walked, went to third on Moore's single, and scored on Pepper's long fly. The Saints went out in order in their half of the ninth.

The Red Wings got nine hits off St. Paul hurlers, while Bell was keeping his six hits well scattered. Toporcer was the fielding star, handling eleven chances without a bobble.

Both teams will be idle to-day the third game of four to be played here being scheduled for Saturday.

Rochester:	A	R	H	O	A
Wilson, 3b, ss	5	0	1	0	5
Toporcer, 2b	3	1	1	3	8
Moore, cf	4	0	1	1	0
Pepper, lf	5	1	2	2	0
Puccinelli, rf	3	1	0	2	0
Bentley, 1b	4	1	0	15	0
Delker, ss	2	0	0	1	2
aFisher	1	1	1	0	0
Holm, 3b	1	0	0	0	0
Florence, c	3	0	2	3	1
Bell, p	4	0	1	0	0
Totals	35	5	9	27	16
St. Paul:	A	R	H	O	A
Anderson, cf	4	0	2	2	1
Saltzgacer, 2b	4	0	1	1	4
Davis, lf	4	0	0	3	0
Roettger, 1b	4	1	1	6	1
Durst, rf	3	0	1	5	1
Morrisey, ss	3	0	0	2	3
Hopkins, 3b	3	0	0	1	1
Snyder, c	2	0	0	4	0
bPaschal	1	0	0	0	0
Harris, p	0	0	0	0	0
Murphy, p	2	1	1	2	1
Prudhomme, p	0	0	0	0	1
cFenner, c	1	0	0	1	0
Totals	31	2	6	27	13

a—Batted for Delker in sixth.
b—Batted for Snyder in eighth.
c—Batted for Prudhomme in eighth.

	R	H	E
Rochester	000 004 001—	5	9	0
St. Paul	010 010 000—	2	6	1

Error—Morrisey. Runs batted in—Morrissey, Murphy, Fisher 2, Wilson 2, Pepper. Two-base hit—Durst. Home run—Murphy. Stolen base—Puccinelli. Left on bases—Rochester 9, St. Paul 3. Double play—Wilson to Toporcer to Bentley. Base on balls—Off Murphy 5, Bell 1, Harris 1. Struck out—By Bell 3, Murphy 2, Prudhomme 1, Harris 1. Hits and runs—Off Murphy 7 and 4 in 5 2-3 innings; off Prudhomme 1 and 0 in 2 1-3 innings; off Harris 1 and 1 in 1 inning. Losing pitcher—Murphy. Umpires—Carroll, Snyder, McCormack, Johnson. Time, 1.50.

BARTON HELPS CUBS TO W[illegible]

Former Leaf Drives in Run for 1-0 Victory Over White Sox.

INTER-CITY SERIES EVEN.

CHICAGO, Ill., Oct. 2.—The Cubs finally emerged from a long scoring famine in the ninth inning yesterday to defeat the White Sox, 1 to 0, and even the battle for the Chicago City championship at one game apiece.

"Kiki" Cuyler and Vince Barton provided the winning punch in the game, which was a great hurling duel from start to finish, between Vic Frasier of the White Sox, and Guy Bush, Cub right-hander. With one out in the ninth inning, Cuyler slashed a hard hit to centre-field and raced to second. Lester Bell fouled out to Grube for the second out, but Barton rammed a single to right, bringing Cuyler home.

It was the first Cub score in the two games of the series. They were blanked, 9 to 0, Wednesday, by the 43-year-old veteran, "Red" Faber.

Fraser had the better of the pitching duel yesterday until the fatal ninth. He allowed but three scattered blows until that time, while Bush yielded six. Bush struck out seven batsmen. Three double plays aided Frasier yesterday.

With the series all square, the two teams move over to Comiskey Park, home of the White Sox, for the next three games.

	R	H	E
White Sox	000000000—	0	6	2
Cubs	00000001—	1	5	0

Frasier and Grube; Bush and Hemsley.

Series Figures

Standing of the Clubs

Philadelphia (A)	1	0	1.000
St. Louis (N)	0	1	.000

Opening-Game Statistics

Paid attendance—38,529.
Receipts—$165,161.
Players' share—$84,232.11.
Each club's share—$14,038.65.
Each league's share—$14,038.65.
Advisory Council's share — $24,774.15.

London Recognized As World's Champ

ST. LOUIS, Mo., Oct. 2. — The championship committee of the National Wrestling Association at a meeting here to-day recognized Jim Londos of St. Louis as world's heavyweight wrestling champion, and ordered him to post $5,000 forfeit within ten days to meet within six months any one of twenty logical contenders named by the committee.

Wrestlers on the eligible list are Richard Shikati, Everett Marshall, Ray Steel, Don George, Ed. Lewis, Rudy Dusek, Gus Sonnenberg, Wladek Tbyszko, Pat O'Shocker, George Galza, Hendri De Glane, Montreal, John Pesek, Jim McMillen, Hans Steinwe, Jack Sherry, Karl De Jello, Kola Kwarian, Hans Kampfer, John Evko and Milo Steinborn.

Few Players Taken From Minor Leagues

ST. LOUIS, Mo., October 2. (C P.) — The higher draft price for Class 'AA' and 'A' players and business conditions in general have caused the major league club owners to select only 15 players the smallest number in recent years, from the minors this season.

The draft price for Class 'AA' Leagues — the American Association, International League and the Pacific Coast League—is $71,000 under the new agreement, while $6,000 must be laid down for players from Class 'A' Leagues such as the Southern Association, Texas League and the Eastern League. The old prices were $5,000 and $3,000.

Of the fifteen players called in the 1931 draft meeting last night only three will have trials with the American League teams next season, and of the remaining 121, the Boston Braves got four.

How Cochrane Fared

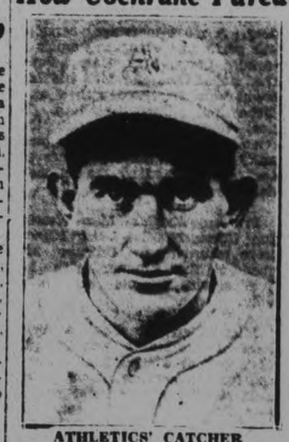

ATHLETICS' CATCHER

First inning: Grounded out to Gelbert. Third inning: Walked and scored on Foxx's single. Fifth inning: Singled to right and forced at second by Foxx. Seventh inning: Singled to right and scored on Simmons's home run. Ninth inning: Flied out to Gelbert.

O'COATS
Custom Tailored

Velours
Meltons
Kerseys
Pile Fabrics
Tweeds

ONE PRICE TO MEASURE $24

Choice fabrics from the world's leading mills, in the approved new patterns and colorings, individually cut and custom tailored to your measure exactly as if you paid two to three times the price.

Choose from any color, any weave, any style—Tip Top tailoring costs you just $24, with satisfaction guaranteed, a low price made possible only by huge volume and direct selling.

Orders taken now held for Winter delivery if desired. A small deposit makes certain of your favorite pattern and weave.

WRITE YOUR NEAREST STORE FOR SAMPLES

TIP TOP TAILORS LTD.

PHONE 3415 - - 329 GEORGE ST.

Our Boarding House - - - - - - - - By Ahern

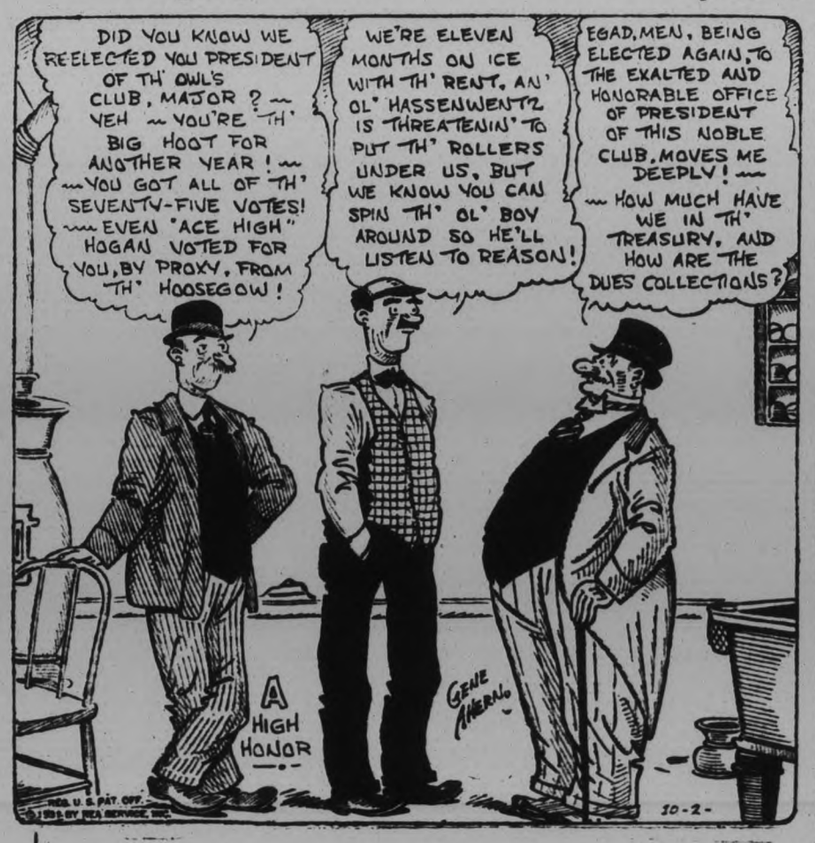

Turville and Munro to Form Argos Backfield

Capitol THEATRE

FALL FESTIVAL OF HITS!

TO-DAY AND SATURDAY

2.30, 7.00, 9.00—FEATURE AT 3.10, 7.40, 9.40

THE PRICE OF HUMOR IN A HILARIOUS FARCE

WILL ROGERS in Young As You Feel

When a middle-aged youngster frolics, it's headlong humor for you—but headaches aplenty for his playboy sons.

with Fifi Dorsay, Lucien Littlefield

directed by Frank Borzage

from the play by George Ade

FOX MOVIETONE

Matinee Special: "Hero of the Flames"

TWO BADMINTON CLUBS IN CITY

Game First Organized in India is Becoming More Poplar Throughout Canada.

CONSIDERABLE FOLLOWING

Two badminton clubs will operate here this winter, and half a dozen courts will be occupied nearly every night of the week starting shortly. The game is becoming more popular in Peterborough, as it is throughout Canada every year and yet few of the devotees of the game know anything of its history.

Badminton, in crude form, was first played in India under the name of Poona, a town in which it originated. British army officers transported the idea to England in 1872, and it became known as badminton a year later in honor of the Duke of Beaufort, in whose home—"Badminton"—located in Gloucestershire, the game was formally introduced.

It become a popular indoor sport in fashionable England and this led to formation of the Badminton Association in 1885. Later the Bath Badminton Club came into existence and it was then decided to alter some of the rules to conform with English ideas. Badminton is played on an indoor court with a racquet and shuttlecocks. Each shuttlecock has sixteen feathers. The strategy of play stresses volleying, the action is furiously fast and followers of the game insist that it demands more speed and stamina than does tennis. It somewhat resembles tennis, but the technique is far different.

Unofficial championship matches were first played in England in 1899. They were doubles, while singles followed the next year. The first official tournament was held in 1904, and they have been annual since then, except for the war years.

Canada adopted the sport soon after it became popular in the Old Country, and the game is finding larger numbers of followers in the Dominion each year. Canadian and English badminton stars frequently invaded other countries on tours, and Jack Purcell, of Toronto, is well known wherever the game is played.

Badminton found some favour in the States along the Atlantic seaboard, over a generation ago and had a considerable following for a time. Then it seemed to die out and become almost obsolete. But in the past few years, it has performed a "comeback" and is played quite generally the country now being particularly popular in California.

HASTINGS BOWLERS LOSE THREE GAMES

Visitors Defeated in Trent Valley League Fixtures at Warkworth

(Examiner Correspondence)

HASTINGS, Oct. 2. — Hastings dropped three out of four games in the Trent Valley Bowling League on Wednesday night in Warkworth. In the first games Smith nosed Jones out 11 to 9 while Armstrong put Dodd away 15 to 5.

Warkworth	Hastings
A. Armstrong	B. Limoire
J. Dingman	R. Kennedy
A. M. Smale	G. W. Lynch
M. Smith	C. E. Jones
Skip.....15	Skip..... 9
H. Allen	M. J. Baker
W. Mowatt	H. B. Wilson
Geo. Dawe	L. E. Kelley
Dr. Armstrong	H. Dodd
Skip.....15	Skip..... 5

Hastings broke win in the night cap games, Jones taking a 10 to 8 decision from Armstrong while Dodd dropped one to Smith, 11 to 7.

Warkworth	Hastings
H. Allen	B. Lemoire
W. Mowat	K. Kennedy
Geo. Dawe	Geo. Lynch
Dr. Armstrong	C. E. Jones
Skip..... 8	Skip.....10
Warkworth	Hastings
A. Armstrong	W. J. Baker
J. Dingman	H. B. Wilson
A. M. Smale	L. E. Kelley
M. Smith	H. Dodd
Skip.....11	Skip..... 7

Total: Warkworth 45, Hastings 31.

Hastings had a large crowd of supporters on the greens including "Madam Queen" in Person.

India's production of cotton yarn in the last fiscal year was 867,045,000 pounds.

COACH HARRY HOBBS TO FIELD STRONG SQUAD AGAINST CATS

Light Workouts Called for To-night by Various Rugby Coaches.

FOR EXHIBITION GAMES.

TORONTO, Ont., Oct. 2 (C.P.)—A brief respite frim the heavy training schedule of the past week will be enjoyed by aspirants for places in local senior grid to-night, when only light workouts have been called by all coaches in preparation for the opening of the Ontario rugby and footbal season and the many exhibition contests scheduled for tomorrow. Coaches sent their squads through a heavy workout last night and have called on light signal drills for this evening.

When the University of Toronto Inter-collegiate squad takes the field against Kitchener-Waterloo Panthers tomorrow they will be without the services of two of their stars, Art Snider and Don Wood, both of whom are resting injuries. Coach Harry Hobbs sent the Varsity squads through a heavy signal and tackling practice last night and hopes to field a strong team against the Panthers in the exhibition tilt. The Inter-collegiate squad officially open their schedule a week Saturday when they tackle the strong Queen's aggregation from Kingston.

Strong Backfield

About 40 players were in uniform last night when Coach Buck McKenna of Argonauts sent his proteges through a stiff drill in preparation for the game with Balmy Beach for the City Championship to-morrow. Further development of the use of the forward pass and heavy tackling practice composed the hour's training schedule. Frank Turville and Armour Munro will be Coach McKenna's backfield selection for Saturday.

Coach Alex. Ponton, of the champion Balmy Beach aggregation, after last night's heavy drill, has called a light signal workout for to-night. The O.R.F.U. title aspirants had a complete turnout last night and a strong squad will be sent against Argos to-morrow. Ab Box, diminutive kicking ace of last season's Dominion champions, has kicking assignment in to-morrow's game, while he will be assisted on the backfield by Alex Mackenzie, starry backfield runner of last season's squad.

Over in Hamilton last night Coach Billy Hughes of the Hamilton Tigers concluded a heavy week's training program when he sent his squad through an hour's workout under the floodlights in preparation for the exhibition tilt with University of Western Ontario Mustangs in Hamilton Saturday. A light signal practice is scheduled for to-night.

Following Wednesday's impressive showing against the Windsor Greyhounds in the Border City, Coach Billy Breen of the University of Western Ontario sent his squad through a light workout last night and has called another drill for this evening. He hopes to field his strongest team against the Bengals Saturday.

Wrestling Last Night.

Toronto, Ont. — Farmer George McLeod 204, Nebraska, defeated Frank Judson 209½, Detroit, two falls out of three; George Godfrey, 235, Leiperville, Pa., threw Jim Maloney 226, Boston.

Davenport, Ia. — Battling Siki, Abysinia, won in straight falls from Pete Schute, Germany (16.0, and 12.00.

Waltham, Mass.— Joe Lancewicz, Utica, N.Y., defeated Eddie Elvear, Texas, in straight falls.

Springfield, Ill.—Jim Londos 205, won in straight falls from George Zaharias 235, 33 minutes 18 seconds and four minutes 24 seconds. Paul Harper, Dallas, 203 won from Charley Fox, Cleveland, 34 minutes 24 seconds. Hans Bauer, Milwaukee, and George Tracos, St. Louis, drew in 30 minutes.

F. H. DEARBORN WINS SINGLES

Winner Defeats H. Freeman 21 to 4 on Local Bowling Greens.

FRIDAY TOURNEY.

The singles competition of the Peterborough Lawn Bowling Club was completed last evening and resulted in a nice win for F. H. Dearborn. As this was a handicap event it did not represent the Club championship, although in past years, when there were no championship events held, the winner of the singles was considered to be virtually the club champion. This year the club championship was won by E. H. Hall.

Yesterday's results in the singles games were as follows:

Quarter-Finals

W. J. Oke defeated H. Moyer, 21 to 10.

Dearborn defeated W. Wood, 21 to 9.

Semi-Finals

Freeman defeated Oke 21 to 9.

Dearborn defeated J. T. Braund 21 to 12.

Finals

Dearborn defeated H. Freeman 21 to 4.

The victory of Dearborn was well deserved, in-as-much as he bowled consistently throughout all his games and has won almost all of them by somewhat decisive margins. His closest game was with J. Harrison where the score at one time stood 19 to 17 but which Dearborn won by 21 to 17. In order to win Dearborn defeated G. Sorensen, J. Harrison, B. Bolam, W. Wood, J. T. Braund and H. Freeman. Freeman in order to get into the semi-finals defeated G. Hutchinson, K. Sloane E. Wall and W. J. Oke. A number of players who were defeated had themselves previously defeated strong bowlers. J. Harrison, for instance, had defeated D. Smith, W. Wood had defeated J. Bennet. Bolam had defeated D. Dyer. Thus in surviving this competition and winning out by such a decided margin, Dearborn, who has been bowling for only two years, deserves great credit. Last night he had a handicap of 4 over both Braund and Freeman.

Dearborn's bowling ability consists possibly more than anything else in a temperament admirably suited to carry him through tournament events. It enables him to play consistently, no matter what the circumstances under which he is bowling. He is not overcome by the reputation of some of the men he bowls against nor does he become over confident when success comes his way and he seems to be winning things somewhat easily. Added to all this, he is an excellent judge of distance, greens and weight and thus is well equipped to qualify as a high class lawn bowler.

Wilf Wood this year has won as many or more prizes in important tournament events both in and out of the city, as any other member of the club, while Freeman's ability as a players was shown not only by the fact that he reached the semi-finals but by his long record of victories in rinks, doubles and singles events over a period of years. Dearborn's decisive scores over these two fine players yesterday, neither of whom, however did themselves full justice, is worth giving and was as follows:

Dearborn ... 2300221020040103 1—21
Wood ..... 0012000102101010 0— 9
Dearborn 30002132402 and plus 4=21
Freeman 01110000010 4

Friday Tournament

To-night's rinks tournament will be the last of the season as the greens will be closed from now on in order to prepare them for next season's bowling. This has been the most successful season in the history of the Peterborough Lawn Bowling Club and plans are already being made for an even better season next year.

International Match In Canuck Golf Final

TORONTO, Ont., Oct. 2.—(By the Canadian Press.)—An International match between Canada and the United States is certain in the final round of the Canadian ladies' open golf championship to be played to-morrow over the tricky Rosedale course. This was brought about last night with the announcement of the draw, which brings together Miss Maureen Orcutt, of Englewood, N.S., and Miss Virginia Van Wie, of Chicago, and Mrs. W. G. Fraser, of Ottawa and Miss Margery Kirkham of Montreal in the semi-final round for the Dominion title and the Duchess of Connaught Cup to be played to-day.

Four white weasels were caught or shot in Atholl, Scotland, this year.

SPORTS

SOCCER, BASEBALL, GOLFING

Day by Day

AQUATIC, SOFTBALL, TRACK

CASUAL COMMENT

Here's hoping the weather to-morrow is better than it was last Saturday, so that a bigger crowd will be out to see the big rugby game at Stevenson Park. Oshawa seniors and P.C.I. should stage a real battle when they clash, as the locals have plenty of speed and daring while the Motor City outfit is heavy and also speedy.

• • • • • • •

It's beef on the line that good rugby teams are built around, but it's speed and trickery like that of Red Grange, or the Four Horsemen of American fame, or Harry Batstone of Queen's, that are always upending the dope bucket. Well we'll see what we'll see over there to-morrow afternoon.

• • • • • • •

The radios around town had a big play yesterday while the World Series' game was being broadcasted. The result of the game was true to form, the A's taking the tilt in rather comfortable style. The great "Lefty" Grove proved to be no mystery to the Cards, but he held them down just enough, aided by fine support. We have an idea that a bunch of fans here are pulling for "Gabby" Street's boys because they are looked upon as the under-dogs.

• • • • • • •

Quite a few bowlers are starting the season off these nights down at the Duffus Alleys, and it won't be long before a flock of leagues will be keeping the pin boys on the jump. In fact, the C.G.E. Shop League is re-organizing this evening for the fall and winter, and over two hundred bowlers will be upsetting the hickory soon.

• • • • • • •

Nothing further has been heard of the proposed boys-girls softball game at the Bowl, with Westclox damsels and the Big Bens in feminine attire coming together. Maybe, the men have decided to wait till hallowe'en, but it's liable to be downright chilly then.

• • • • • • •

The softball games in Lakefield in which Peterborough teams are participating draw fair crowds at the rink. The outfits haven't been at it long enough yet to get a good line on their strength, but so far they look to be pretty closely matched, and there'll be quite a tussle toward the finish of the schedule for the silverware.

• • • • • • •

The Girls' Softball League fall meeting will probably be held some time next week, when all the business for the year can be cleaned up. There should be a fair cash balance over expenses, as the girls' games proved popular throughout.

• • • • • • •

Some of the other local leagues broke even this year, but we don't know of any, outside the maidens' circuit, that had money left over in the treasury. And this in the first year of a comeback, too. They had their share of expenses also during the schedule, but not being affiliated with an Ontario association, the winner had no costly trips to other towns. And then look at the gates they had at the East City Bowl, anywhere from five hundred to more than a thousand at every contest.

• • • • • • •

The Percy Bond Silver Trophy, won by the Keene damsels, will be on display shortly in one of the downtown windows. This cup was up for competition formerly, when girls' softball was played here some five or six years back. But it was never won three times in a row by any team, so will continue to be competed for another couple of years anyway.

• • • • • • •

With the charge of semi-professionalism in golf, emanating from Montreal, the investigations which will follow are bound to prove interesting. Already, denials are coming from various parts of the country. Of course, the game is strictly amateur here and in any town this size.

• • • • • • •

Most of the best swimmers in Ontario will be seen at the swimming exhibition at the new "Y" pool this evening at eight bells. Olympic artists, and all sorts of divers and trick watermen and girls will strut their stuffff. If possible, George Young will come down from Toronto with Tommy Walker and the bunch for the exhibition. It ought to be worth seeing, and no admission is charged.

SOCCER CHAMPS BEAT QUEEN MARY

Smart Goals by Mowry and Post Defeated Smith, Brilliant Queen Mary Custodian.

Queen Mary dropped two valuable league points in the public schools soccer schedule yesterday afternoon, when they were defeated by the champions of last year (King Edward) two goals to nil. The winners played their position to advantage and made good use of the openings presented against the light-weight eleven of Queen Mary.

	P	W	L	F	A	Pts.
Queen Mary ..	2	1	1	0	2	2
King Edward .	1	1	0	0	2	0
Prince of W...	1	0	1	0	0	2

First Half

King Edward kicked into the west goal against the wind and sun. Both elevens instituted dangerous raids that failed to defeat the custodian. Play ran from end to end at a terrific rate, although King Edward forwards were presented with many excellent opportunities through their wing men penetrating the defence on the wing and sending accurate centers into goal, where White and Nieman had difficulty in clearing the ball. Smith, custodian, coming to their rescue after they had miskicked. Time and again, the Queen Mary boys would break through the back division to find the full backs dominating the situation. But they reverted to the long punts over their heads and tested the goalie occasionally in the first moiety. Queen Mary 0, King Edward 0

Half Time

On resuming, the West end boys found the sun in their face a disadvantage whenever the ball dropped near the goal. Nieman being the only player to acquaint himself with the predicament. After ten minutes play, the King Edward boys travelled down the field all in a line and confined the tactics to the Queen Mary territory, which finally gained them the opening counter from a scrimmage in front of goal. No less than three times, did Mowry connect with low grounders but resulted in the full backs frustrating the attack. Then he lifted the ball over their heads to beat Smith with a high shot. Queen Mary made many attempts to break through the South-end boys' defense, but they abided by their positions to keep the shooting at long range. Just before the final, King Edward forwards kept the ball swinging from wing to wing, which kept their opponents on the run. From a deadly centre by Conners on the right wing, Post on the outside left position connected at the opportune moment to completely baffle the Queen Mary custodian with a lightning grounder from the left foot while on the run. King Edward 2, Queen Mary 0.

Scorers—D. Mowry and A. Conners.

King Edward—G. Grose, goal; R. Vilneff and J. Fife, full backs; R. Detler, J. Field and E. Jobe, halves; A. Conners, R. Heal, D. Mowry, L. Grose and J. Post, forwards.

Queen Mary.—V. Smith, goal; D. White and S. Nieman, full backs; S. Easton, A. Millard and G. Whitehouse, halves; A. LeClair, D. Mortimer, G. Clark, M. Chesher and R. Harding, forwards.

Referee—Harry Hotson.

FIGHTS LAST NIGHT

OSHKOSH, Wis.—Angelo Pugilis, Duluth Minn., knocked out Eddie Oster, Milwaukee (2); Bobby Allen, Chicago and Johnny Lombardo, Milwaukee, drew (8).

NEW YORK—Kid Chocolate, Cuba, stopped Joe Scalfaro, New York (1).

MUNCIE, Ind.— Willard Brown, Lafayette Ind. outpointed Jimmy Conley, Toledo, O., (10); Hernie Anderson, Muncie outpointed Cliff Larue, Toledo (8).

LUFIELD, W. Va.—Jimmy Smith, New York and Bob Allison, Charlotte, N. C. draw (10).

CHARLESTON, W. Va. — Bobby Grant Charleston, outpointed Freddie Edwards, Newell (10).

Ribbon makers in Germany are busy because they expect a world-wide ribbon vogue.

Regent

OVERSHADOWS ANY PICTURE EVER MADE! DIRIGIBLE A COLUMBIA PICTURE

LAST TIMES TONIGHT

SATURDAY MONDAY TUESDAY

The story of a great love born on the wind-swept plains of Texas. A refreshing, vital, stirring romance, silhouetted against vivid backgrounds.

THRILLING EXCITING DIFFERENT

SPECIAL NOTICE

The aeroplane contest will be held in this theater tomorrow afternoon after the regular matinee.

Connie Mack Tells Why He Keeps Mum

ST. LOUIS, Mo., Oct. 2. —(C P) — Connie Mack, 68-year-old manager of the victorious Athletics, explained today why he never gives out his pitching selections in advance of the world series game.

The reason is because he might change his mind 15 minutes before the game and the baseball public might think he was trying to put something over or become mysterious.

"I usually make up my mind the day before the game," Mack said, "but then I might change it.

"If I gave out my selections and then changed my mind, the public might believe I was trying to fool them, or that I had something up my sleeve.

"I haven't anything up my sleeve," Mack said, raising his long right arm and dropping it to show nothing fell out.

"If I don't tell who is going to pitch, I don't have to take anything back if I change my mind now, that's fair, isn't it?"

Soccer Cup-Tie Saturday Afternoon

Saturday's soccer bill is the important Phelan Charity Cup-tie between the Canadian General and the Canadian Pack on King Edward Park. Kick-off at 2.30 prompt. Referee, Alexander McKinley; linesmen, D. McGregor and W. Harrington.

In the final of the White Challenge Cup the Packers took that cup from them, but the Electric boys are determined to get the new trophy of Father Phelan's so as to be one of the first to have their name inscribed upon it.

All the finances collected go to the charitable institutions of the city. Players associated with the two teams are requested to be at the pavilion no later than two o'clock. The Caledonian club have granted the use of their football for the occasion, but the clubs are expected to bring their own ball.

Canadian General team will be: J. Daynes, goal; D. Grant and E. Lewintgon, full-backs; J. Thomas, J. Stannaud and S. Clarke, halves; J. Quinn, P. Hutton, B. McMaster, J. McMaster and H. Darling, forwards. Reserves, R. Lovatt and A. Figg.

The selected team of Packers is as follows: A. Frick, goal; H. Hotson and E. Hakin, full-backs; F. Nicholls, A. Buchan and A. Bromley, halves; J. Mayette, H. Downer, D. Eavns, J. Ross or A. Downer and T. Foster, forwards. Reserves, W. Rickard and A. Roberts.

LIPTON IMPROVES.

LONDON, October 2 (C.P.). — Sir Thomas Lipton, who is seriously ill from the effects of a chill, was said to-day to have maintained the improvement registered last night.

His doctors expressed satisfaction with his condition after their visit this morning. His secretary said the outlook was more hopeful in view of his improved condition.

As the result of the ostrich-feather fashion sales of the feathers in South Africa jumped in three weeks from 704 pounds to 2,535 pounds a week.

Y.M.C.A. Annual MEMBERSHIP CAMPAIGN SEPTEMBER 30TH—OCTOBER 7TH

YOUR NEW BUILDING IS READY FOR YOU

SWIM THE YEAR ROUND IN THE WONDERFUL POOL

MAINTAIN YOUR HEALTH IN THE WELL-EQUIPPED GYM.

Handball. Squash

Sun Ray Room

Showers. Bowling

Billiards

Reading Room. Lobby

Club Activities.

All Advantages of the FINEST MEN'S CLUB at Extremely Moderate Cost

All Members Renewable Oct. 1st. Activities Commence Next Week. Join Now

YOU ARE INVITED TO VISIT OUR SHOW ROOMS

and see the Latst Models in

Stromberg-Carlson Radios

Sparton Radios. Victor Radios

General Electric Refrigerators

Hotpoint Irons, Toasters, Warming Pads. Curlings Irons. and All Electrical Accessories

Watson Tire & Radio Supply COMPANY

444-446 GEORGE STREET

Peterborough, Ont.

BURGESS BEDTIME STORIES

MAKING HAY WHILE THE SUN SHINES

(By Thornton W. Burgess)

When shines the sun stop not to play,
For time it is for making hay.
—Old Mother Nature.

Jolly, round, bright Mr. Sun was smiling his broadest and little Chief Hare felt like smiling also.

"It is a great day for making hay," said he to Mrs. Little Chief. "We must waste no time. Mr. Sun looks as if he intended to stay out all day and a whole day of sunshine means a lot to us just now."

"Just so, my dear," replied Mrs. Little Chief. "I have always said that there is no hay like sun-cured hay. It is sweeter and has a better flavor."

"I wish it wasn't quite so far from these rocks to that grassy place," said Little Chief. "I was over there last night and there are a lot of the nicest plants growing there, the one we like best. They are just ready for cutting now and with Mr. Sun to dry them for us we'll have the finest crop of hay we ever have put up. It will taste pretty good next winter when there is no fresh green food to be found."

"It will so," declared Mrs. Little Chief, "and the sooner we get it cut and out to dry the better. We are wasting time, and no haymaker can afford to waste time."

"Quite right, my dear. Quite right," replied Little Chief. "I tell you what, you sit on this rock and keep watch while I run over there and cut a bundle and bring it back. Then I will keep watch while you do the same thing. It is a pity we can't both work together, but we must cross too much open ground for it to be safe for both of us to go together. The best hay in the world isn't worth the loss of life. Safety first, my dear. Safety first."

Mrs. Little Chief sighed. "Of course you are right," said she. "We've got quite a lot of hay put up and it would be a dreadful waste if there should be no one to eat it. Wouldn't it be nice if we never had to watch out for enemies? It sometimes seems as if we spend half our time keeping watch."

"Well, no one can have everything, and so far as I am concerned I would rather be hunted than to have to hunt others in order to get enough to eat," replied Little Chief. "We never have to go hungry and that is more than some of those who hunt us can say. We always know where the next meal is coming from and that means a lot.

"I wish it wasn't quite so far from these rocks to that grassy place," said Little Chief

Yes sir, that means a lot. Now you keep watch and I'll get busy."

So little Mrs. Little Chief sat on the rock, from which she could see far in all directions, and Little Chief scampered across the open space to the grassy plot and there began cutting as fast as he could. When he had cut as big a bundle as he could carry he hurried back and spread it on a rock where the rays of jolly, round, bright Mr. Sun would fall upon it. Then he climbed up on the rock to watch and Mrs. Little Chief scampered across to the tiny bit of meadow.

They worked fast, did these two little people. First one and then the other brought a little bundle of grasses and other plants and spread them out to dry. They wasted no time. Looking down from high up in the blue, blue sky jolly, round, bright Mr. Sun watched them and smiled more broadly than ever and did his part to make that hay good. And some one else watched them and chuckled. It was Farmer Brown's Boy hidden among the rocks. Having helped to make hay many times back on the farm he took special interest in the way these two little people worked.

(Copyright, 1931, by T. W. Burgess)

for BRUISES
There's nothing to equal Minard's. It "takes hold". Antiseptic, soothing, healing.
Gives quick relief!
24
MINARD'S
"KING OF PAIN"
LINIMENT

COWBOYS BECAME SHIP GANGSTERS

Word "Buccaneer" Originated From Caribbean Life.

The Caribbean Countries connected with Canada by the Canadian National Steamships, are famous for their history of pirates and buccaneering, yet few people stop to wonder what buccaneering really is. Centuries past, the aboriginal Caribs used to smoke wild meat on wooden frames, which came to be called boucans, or bucans. The process became known as buccaneering.

Later, Europeans developed a considerable industry by chasing, killing and smoking South America's wild cattle. These "cowboys" drew the name buccaneers. When chasing treasure ships became more profitable and thrilling than chasing cattle, the buccaneers deserted the land for the sea. They retained their name, buccaneers, as they played high stakes with death on the Spanish Main. Thus we have buccaneers, filibusters, pirates, bootleggers and gangsters. They are "birds" of much the same feather.

PRESENTATION TO HASTINGS GIRL

Pleasant Social Evening Held at Home of Mr. and Mrs. L. E. Stinson.

HASTINGS, Oct. 2.—On Friday evening of last week, a large gathering of over two hundred neighbors and friends gathered at the home of Mr. and Mrs. L. E. Stinson to show their esteem toward their only daughter Chrystina before leaving for Toronto, where she accepted a position. Chrystina's sunny disposition won her a place as a general favorite among all who had the pleasure of her acquaintance.

During the evening which was spent in various games and dancing, an address was read by Miss Madeline Convey and a gift of a most beautiful club bag was presented by Mr. Tom Gorman. In Chrystina's reply she expressed her surprise and thankfulness assuring her guests, as she was going to and fro, in days to come, she would have a beautiful remembrance of her friends and neighbors, after which all united in singing, "For She's a Jolly Good Fellow." The address read as follows:—

Dear Chrystina,

The news of your departure from among us has caused much surprise, and a great deal of regret. However, we take this opportunity of spending a few hours with you and extending a wish for your success and happiness in your new field of endeavor. Your willingness to help, your thoughtfulness of others; and your pleasant disposition will be greatly missed in your present circle, but we know those same traits will speedily win for you many new friends. It is our pleasure to present you with this small token of our esteem.

Signed on behalf of your neighbors and friends, Misses Collins, Fred Barry, Tim Gorman, Will Coveney.

MILLBROOK SCHOOL BOARD'S MEETING

Accounts Passed and Ordered To Be Paid.

MILLBROOK, Oct. 1.—The regular meeting of the Millbrook school board was held in the council chamber of the Town Hall on Monday evening, the chairman, L. W. Smith, presiding, and present C. C. Garside. W. H. Coombe, W. A. O'Brian, and the secretary-treasurer, G. E. Burnham.

Communications: From Colonel J. W. Odell, P.S.I. regarding the Cadet Corps; From Captain Isbester regarding Cadet Inspection; from J. K. Magee of Janetville, regarding the insurance on the school; from S. A. Cawker, regarding salary reduction; from the Department of Education enclosing cheque for Public School grant of $756.30, less superannuation of $85.00; also Continuation School grant as follows; fixed grant $300.00; salary grant $450.00; equipment grant, $110.68; accommodation grant $72.50; total $917.18; less superannuation $72.50.

Moved by Garside - McDowell: That above communications be received. Carried.

The following accounts were read and on motion of McDowell-Garside were ordered paid:

P. I. Bentley, floor oil and repairs $15.83; Hydro-Electric acc't., $3.25; G. McGorry, putting tile in basement, $4.00; Harry White, cutting grass, $6.50; R. H. Edmunds, repairing trough, $3.25; J. L. Byam, painting school, $91.25; material $25.77.

S. R. Potter addressed the board regarding teaching music in the school at a cost of approximately $150.00. No action taken.

Minard's Liniment for Grimy Hands

"that sinking feeling"
means
SHE must have Mr BOVRIL
HE must not Mrs BOVRIL
Remember:—
BOVRIL is the concentrated goodness of prime beef and builds your energy and strength.
77

MARMORA

Mr. W. J. McFaul is erecting a new residence on his property in Belmont Township.

Mr. Boyd Russell of Oshawa spent a few days this week with his grandmother, Mrs. James Boyd

Mr. Michael O'Connor of Sudbury is visiting relatives in Marmora and vicinity.

Mr. Edward Howard of Detroit and Miss Mary Howard, B.A., of Toronto visited their parents over the week-end.

Marmora Boy Scouts held another very successful meeting on Wednesday evening in the Council Chambers after which they had a short route march.

Mr. and Mrs. F. S. Johnston attended Frankford Fair on Wednesday.

Born, on Wednesday, Sept. 23, to Mr. and Mrs. Phillip Cuddy, a daughter.

Messrs. C. Jones and W. Darrah attended Frankford Fair.

Mr. John Nobes visited Campbellford on Thursday.

What To-day Means To You

"LIBRA"

If October 2nd is your birthday, the best hours for you on this date are from 7.45 a.m. to 9.30 a.m., from noon to 3 p.m., and from 7 p.m. to 9 p.m. The danger hours are from 9.45 a.m. to 11.50 a.m., and from 9.30 p.m. to 11.15 p.m.

October 2nd, astrologically speaking, holds out bright prospects, especially for those engaged in electrical and engineering work. Home relationships will also be favored. The spirits of energy and sympathy will prevail. Tangible results may not immediately materialize, but some seeds will drop and these will yield a plentiful harvest later on.

Children born on this October 2nd may, and probably will, be a disappointment in early years. Just prior to adolescence, however, they will astonish all concerned—including themselves—by a new outlook on life. They will then begin to work hard, study unremittingly, and become affectionate, tolerant, and sympathetic.

You, if born on October 2nd, are capable of ascending to sublime heights or descending to abysmal depths. There are always two distinct individualisms striving within you for supremacy. You have the best intentions in the world, and really mean to do what is right. On the other hand, your pleasure-loving proclivities are very apt to make you wander far from the "straight and narrow." Your horoscope says that this internal tug of war will continue until Romance steps in and, by the strength of passion that it invokes, makes you discard, once and for all, "the aching for the flesh pots."

Nature gifted you in a niggardly fashion. Mentally, you are away above the average, and physically, you are brave and courageous. A spirit of adventure often impels you to do things that are foolhardy—and you get away with it. Until you "settle down," your life will be colorful, exciting and full of "ups and downs." Once you realize that Life is real and earnest, your habits will change and you will become a stickler for everything that is conventional. You will be an uncompromising critic of those who do not live according to the rules and by-laws laid down by Mrs. Grundy. You will forget your lurid past, and only live in the respectable present.

HAROLD LLOYD RESCUES HIS CHILDREN FROM FIRE

LOS ANGELES, October 1. — Harold Lloyd, the film comedian, carried his three children to safety yesterday when a small fire broke out in his beach home. He then returned and extinguished the fire which occurred in the bathroom, and was believed caused by the heating apparatus.

It *can't* be
"just like Kotex"
Kotex protects *health* as well as comfort

PLEASE don't ever think a sanitary pad is "just like Kotex" because it looks the same. You need more than surface resemblance.

You need the purity of Kotex. Your health requires its hygienic safety. Its care in making. Kotex is machine packed and hygienically sealed in dust-proof packages.

No sanitary protection that fails to meet these standards should ever be considered. You know Kotex is safe. You know hospitals use it.

Be Assured

This assurance of safety is beyond price. Don't give it up for the sake of a few pennies, when this saving means you must take some questionable substitute of whose makers you know nothing. Kotex assures every comfort.

Wear on Either Side...
1. Can be worn on either side with equal comfort. No embarrassment. Inconspicuous.
2. Kotex is soft... Even the gauze is specially treated to make it amazingly soft.
3. The Kotex absorbent is the identical material used by surgeons in Canada's leading hospitals.
4. Disposable, instantly, completely.

Amazing softness, that *lasts*. Scientific shaping, for comfort and inconspicuous lines. Easy disposability.

KOTEX
MADE IN CANADA
1933

TILLIE THE TOILER — By Russ Westover

BRINGING UP FATHER — By George McManus

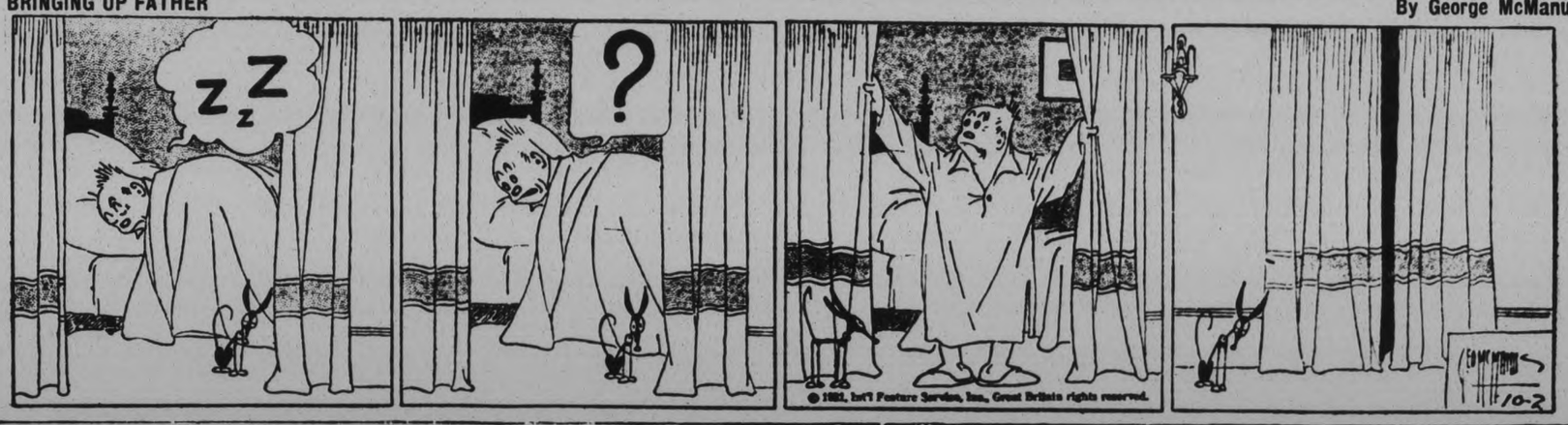

TOOTS AND CASPER — By Jimmy Murphy

Phone the Classified for QUICK Results 1600

WANT AD. RATES

Cash 1 cent per word or figure per insertion.

If Charged 1½ cent per word or figure per insertion.

Phone We will call for your ad. and give you the cash rate. 1600

CHARGES:

Card of Thanks 50c
In Memoriam (up to 2 inches) .. 75c
Over two inches, per inch 50c
With black border, extra 25c
Birth Notice 50c
Death Notice 50c
Locals (Back Page, per inch ... $1.00
Black Local (Back Page) per in.. $1.40

Index to Examiner Classified Want Ads.

Agents Wanted L
Boarders Wanted ..... F
Business Opportunities ..... K
Cottages, Summer Resorts .... E
Chiropractor ..... U
Dressmaking ..... Z
Employment Wanted ..... J
Female Help Wanted ..... H
Found ..... N
For Sale: General ..... A
To Rent: House and Apartm'ts B
For Rent—General C
General Notice ..... T
Help Wanted—Male or Female, X
Livestock ..... O
Lost ..... M
Male Help Wanted ..... G
Pet Stock ..... W
Personal ..... R
Poultry For Sale and Eggs .... P
Radio I
Real Estate ..... D
Salesmen Wanted ..... Y
Situation Vacant V
Used Cars For Sale ..... S
Wanted: General ..... Q

a For Sale—General

APPLES. APPLY TO WESLEY Werry, Bowmanville. 10d-83-5546A

APPLES — SPIES, BALDWINS, Ontario, Snows, Stark. Milton Dunbar, R.R. No .1, Port Hope. 'Phone 13 ring 3, Garden Hill. 6d-79-5545A

NORTH MONAGHAN WOOD MARket — New supply Fall Wood, $2 Truck Load. Oak and Birch, $3. Slabs, Mixed, $2. Hemlock, $3. 3378J. 4d-80-5657A

RE-CONDITIONED TIRES, RIM Sizes 18, 19, 20" — at 480 Water Street. 12d-29,2,3,6,9,10,13,16,17,20,23,24-5602A

APPLES — 500 BARRELS GOOD Winter Spys, Greenings, Baldwins, Starks. Prices reasonable. Albin H. Clemens, R.R. No. 6, Bowmanville. 'Phone 237 ring 3. 3d-29,2,3-5603A

a For Sale—General

NOW IS THE TIME TO PUT YOUR Winter Supply of Potatoes in. Close prices. 'Phone 2097. H. F. Doig. 3d-79-5643A

GREEN AND RIPE TOMATOES. 11-Qt. Basket, 20 Cents. Delivered. 'Phone 1247J. 3d-30,2,3-5634A

HAPPY THOUGHT RANGE, WATER Front. Apply 466½ Gilmour. 3d-79-5637A

SUPREME RANGE, WATER FRONT, Warming Closet. Apply 401 Walton Street. 3d-79-5636A

GIRL'S WINTER COAT, SIZE 16 years. Apply 163 Wescott. 3d-79-5598A

SIDEBOARD, VICTROLA WITH RECords 'Phone 1573W. 3d-79-5658A

GOOD FALL WORK SHIRTS, 98c. Record Store. 3d-79-5663A

RADIO AND FLAG POLES. APPLY 292 Woodbine. 6d-82-5665A

VICTROLA, CONSOLE MODEL, FIVE Albums of Records. 251 Park Street. 'Phone 1059J. 2d-79-2925A

QUEBEC RANGE, COAL AND WOOD. 217 Stewart. 3d-80-5675A

HAND POWER WASHING MACHINE and Wringer, in good condition; cheap. 'Phone 2448W. 1d-79-5690A

GOOD GARAGE, CHEAP. 215 PRINcess Street. 3d-81-5686A

CHILD'S STEEL COT, WALNUT. 252 Park Hill Road. 3d-81-5688A

QUEBEC HEATER, LARGE SIZE, IN good condition. Apply 247 Armour Road. 3d-81-5689A

DRY SLABS. $2.00 OR $3.00 LOAD. Dry Mixed Wood, $3.75. Also Hardwood, Coal and Coke. Dinsdale's. 'Phone 153. 26d-104-5698A

THREE-BURNER GAS STOVE. APply 282 Hunter Street. 2d-80-5697A

UPRIGHT PIANO, CHEAP. 'PHONE 2225M. 3d-81-5703A

STOVE, McCLARY 3-WAY HEATER, also One Dress Form; Electric Dish Washer. 424 Stewart Street. 'Phone 797W. 3d-81-2949A

GAS STOVE, 2 OVENS, CHEAP. 112 McDonnel Street. 2d-80-5705A

YOUNG MAN'S WINTER OVERCOAT, size 36, cheap. Lady's Black Georgette Dress, size 18. 'Phone 3175. 2d-80-5724A

SCREW CUTTING LATHE, 13" SIDinds, with Tools. Sacrifice. 3054W. 1d-79-5722A

GIRL'S COATS AND DRESSES, BOY'S Overcoat. 'Phone 3670J. 142 Murray Street. 2d-80-5720A

ONE EXTENSION TABLE, ONE BUFfet. Apply 595 Division Street. 3d-81-5719A

DRY SLABS, $2 LOAD. HODSON'S. 'Phone 1937. 26d-104-5727A

n Found

TIRE, IN GOOD CONDITION. 'Phone 1498. 3d-81-5723N

LET US GET THAT **HOUSE** YOU WANT

We always have large list entries for rent or sale.

C. W. Shosenberg & Son
Real Estate
Rooms 15 and 16, Kresge Bldg.
355 GEORGE ST. PHONE 3447.
3d-79

b For Rent—Houses and Apartments

MODERN HOUSE, WITH GARAGE. Apply 219 Park. 6d-81-5622B

FURNISHED OR UNFURNISHED Rooms. Apply 196 Aylmer. 5d-80-5628B

MODERN HOUSE. IMMEDIATE posession. Rent $22 00. Apply 271 Thomas Street. 6d-79-5560B

TWO UNFURNISHED ROOMS. APply 177 Romaine. 3d-79-5633B

TWO UNFURNISHED ROOMS, $10 Apply 619 Lock, south. 2d-80-5695B

FIVE-ROOM HOUSE, CHEAP. APply 284 Rogers. 3d-79-5635B

UP-TO-DATE BUNGALOW, ALL conveniences, $40 month, corner Murray and Aylmer. Apply 461 Gilmour. 'Phone 3586 6d-80-2883B

FURNISHED ROOMS. APPLY 218 Perry Street. 3d-79-5667B

TWO UNFURNISHED ROOMS, LOW rent. Apply 539 Waterford. 3d-79-5664B

SNAP! $23, 7-ROOM BRICK, plumbing, central; also First-class Apartment, fireplace, French doors, hardwood floors. Apply 293 Dalhousie Street. 'Phone 273. 5d-81-5638B

HOUSE, WEST-END, $15.00 MONTH. A. E. Micks, 212 Hunter. 2d-79-5693B

LOVELY, LARGE BEDROOM, FURnished, hot water heating. 'Phone 2804W. 3d-80-5687B

THREE ROOMS, NEAR C.G.E. APply 26 Park Street N. 2d-79-5685B

HEATED APARTMENT IN GRAND Central Building. Possession arranged Apply 437 George Street. tf-B

ONE OR TWO ROOMS TO RENT; reasonable. 247 Simcoe Street. 3d-81-5706B

FIVE-ROOMED HEATED APARTment, Goodwill Apartments. For further particulars 'Phone 191. 3d-81-2948B

TWO FURNISHED LIGHT HOUSEkeeping Rooms. 144 Rubidge. 3d-81-5711B

FIVE-ROOM APARTMENT, CENTRAL residential; every convenience. 'Phone 751. 3d-81-5709B

MEDIUM SIZED HOUSE, CONVENIences; garden; also nice Cottage, conveniences; reasonable. Apply 183 Antrim Street. 3d-81-5104B

NEW BUNGALOW, PRINCE STREET. Double Garage, $32. Seven-Roomed Brick, Perry Street, $30. Four-Roomed Apartment, South, $16. New Bungalow, McDonnel Street, $30. Several others to choose from at $20 and $22. W. Nugent, Real Estate, 181 Charlotte. 1d-79-5700B

TWO UNFURNISHED ROOMS, ON Ground Floor. Apply 88 McDonnel, or 'Phone 3608W. 2d-80-5699B

FURNISHED HOUSE, CONVENIences. Apply Mrs. Young, Grand Hotel. 3d-81-5716B

c For Rent—General

GARAGES TO RENT, CONVENIENT to Downtown Offices and Stores Apply 437 George Street (1-109C

SEE! STORAGE FOR RENT, CHEAP; private. Phone 273. 5d-81-5632C

o Live Stock

FINE DRIVING MARE, 5 YEARS old, and Five Yearling Cattle. Apply Bert Lockington, Nassau. 3d-80-5673O

SWIMMING MEET HERE TO-NIGHT

Galaxy of Canadian Acquatic Stars Will Perform in Y.M.C.A. Pool.

LADY SWIMMERS ALSO.

A galaxy of outstanding swimming stars of Ontario will take part in the swimming exhibition at the Y.M.C.A. pool this evening, starting at eight o'clock. The majority of them will come from Toronto, under the leadership of Tommy Walker, Director of the Central "Y" there.

Several of these swimmers are topnotchers in Canadian aquatic circles, having taken part in various international swim meets including the Olympics. Bert Gibson, Jack Aubin, Ted Munro and Ernie Kenneth — all Canadian champions and record holders, and members of the North American champion team for the past three years—will participate in different events. Aubin is a 1928 Olympic swimmer, and Bill Lewin, who will take part, is one of the best divers in the country.

In the ladies' section are such outstanding water stars as Betty Edwards, Canadian free style champion; Mary Carthy all around mermaid; Helen Carthy, nine-year-old swimming and diving wonder; and several others.

Walker is endeavoring to get George Young, C.N.E. marthon winner, for the local exhibition also, but as he has just returned from Montreal, it is not certain if he will make the trip.

An unusually large crowd will be on hand this evening to see these experts in action in the new "Y" pool, and as no admission is being charged, swim fans should go early. The visiting swimmers will be banquetted and entertained by the local Y.M.C.A. Anyone interested is invited to attend the water meet.

d Real Estate

FOR SALE OR RENT — 250-ACRE Dairy Farm, near Belleville; good, large buildings, with running water, two spring creeks; good land, plenty wood, orchard, etc. This place is a real money maker. For particulars, apply Alex. S. White, 137 Isabella Street, Toronto, or J. V. White, 23 Albert Street N., Lindsay, Ontario. 3d-80-5681D

f Boarders Wanted

ROOM AND BOARD (CENTRAL). 491 Aylmer. 6d-82-5631F

BRIGHT, FURNISHED ROOMS WITH Board. 'Phone 2821. 6d-82-5647F

COMFORTABLE COTTAGE, CHOICE location; conveniences; nicely decorated; garage. Possession immediately. 183 Antrim. 3d-79-5645E

ONE OR TWO GENTLEMEN, PRIvate home, near C.G.E. 'Phone 3713. 3d-80-5677F

TWO GENTLEMEN CAN HAVE SEparate Room, and Board; private family; central; all conveniences. 'Phone 1471J. 3d-80-5671F

WANTED — GIRL TO BOARD, $5. Write Box 5672, Examiner. 3d-80-5672F

ROOM AND BOARD FOR TWO IN private home, modern conveniences. Reduction if Two together. 540 Downie. 'Phone 1959F. 3d-80-5692F

BOARDERS, CLOSE TO FACTORIES. 144 Rubidge Street. 3d-81-5710F

g Help Wanted—Male

AN ENERGETIC BOY, TEN TO Fourteen Years, is required for part time work of pleasing nature. A real opportunity for a Boy. Apply 277 Thomas Street. 1d-79-5708G

SALESMAN, WITH CAR, WANTED. Apply Employment Bureau, Charlotte Street. 3d-81-5730G

h Help Wanted—Female

KENNEDY BEAUTY CULTURE School, under personal supervision of Mrs. W. C. Kennedy. Secure a practical training. All work done on living models. Enroll now for Fall Classes. 707 Yonge Street, Toronto. 10d-79-2817H

SELL CHRISTMAS CARDS $35-$50 CAN BE EARNED and paid Weekly in spare time selling well-known line Personal Christmas Cards. Experience unnecessary. An early start and our co-operation assures success. Beautiful new portfolio sample free. Master Kraft, Limited, Toronto. Representatives Wanted small towns also. 13d-2,5,7,8,12,14,16,19,21,23,26,28,30-5683H

i Radio

FOR SALE — C.G.E. RADIOLA 33. $35.00 cash. Telephone 3048. 3d-79-5662I

j Employment Wanted

EXPERIENCED FARMER, MARRIED Man, aged 30, work for Board. Box 5653, Examiner. 3d-70-5653J

EXPERIENCED FARM HAND WANTS Work on Farm; low wage. Apply 247 George Street South. 2d-80-5715J

CARPENTERING, PAINTING, ROOFing, Flooring. 'Phone 932W. 3d-81-5717J

l Agents Wanted

AGENTS—PART OR FULL TIME, TO Sell Select Line of Christmas Greeting Cards. Excellent remuneration. Free Sample Book. Gainsborough Card Co., 9 Wellington East, Toronto. 6d-25,29,1,2,6,8-2854L

m Lost

WILL THE PARTY WHO TOOK THE Borsalino Hat by mistake at the Banquet last Saturday for Mr. Fraser at the Empress Hotel, please 'Phone 121. 3d-79-2911M

BUNCH OF KEYS. 'PHONE 2398F 3d-81-5718M

X-RAY.

CONSULT F. M. SEYMOUR FOR Neuritis, Rheumatism, and all Skin Diseases. 310 Rubidge Street. For appointment, 'Phone 2742 24d-98-5581

OLD SCHOONER IS UNREPORTED

Vessel With 11 Persons Aboard Has Only One Experienced Seaman.

MAY BE HONEYMOON SHIP

SAN PEDRO, Cal. Oct. 2. — A heavy sea swept by a strong southeasterly gale, held the mystery today of the whereabouts of the old four masted schooner Phillippine with 11 persons aboard.

Fears were expressed here for the safety of the vessel, its passengers and its one experienced seaman. The schooner was sighted 25 miles off the local harbor by the steamer H. F. Alexander early last evening, slowly wallowing its course from Oakland to the local port.

The Phillippine departed Saturday from Oakland, where it had long been tied up on the mud flats. It had been reported the vessel was to be brought here to be remodelled for use on a honeymoon voyage by Aimee Semple McPherson Hutton and her husband David Hutton, but the evangelist subsequently said she had no plans for a honeymoon voyage.

Federal authorities at Oakland reported the passengers on the cruise included Duff Lohez, of Biloxi, Miss., former Tulane University football player and a group of California lawyers.

CASE POSTPONED UNTIL DECEMBER

Civil Suit Relegated by Criminal Action.

An action on the non-jury civil list in which Thomas McIvor is sueing Thomas P. Kerr in which he claims specific performance by the defendant of a contract to purchase a farm or in default damages for $1,500 and costs, was last night held over by Mr. Justice Wright to the next non-jury court at Peterborough on December ... next.

His Lordship asked counsel in the case how long they thought the trial of the action would take. Unless they could give him the assurance that it would not occupy more than two hours he was not prepared to go on with it, he said, because he had a criminal trial in the morning that would occupy his attention throughout that day.

J. F. Strickland, K.C., M.P.P., solicitor for the plaintiff, intimated that he would have seven witnesses to call, while W. F. Huycke, solicitor for the defendant, said he had five witnesses to testify. They were not prepared to give the assurance that the action would not last for more than two hours.

The court then adjourned until 9.30 this morning.

p Poultry

ELEVEN BARRED ROCK PULLETS, one cockerel, five months. Flock, nine dollars. Gowans, Bewdley. 2d-79-2917P

q Wanted

WANTED — OLD GOLD AND ARTIficial Teeth. Phillips' Dental Laboratory, 408½ George. 26d-85-5078Q

WANTED — TO RENT, GOOD FARM with Good Buildings. Write Box 5729, Examiner. 3d-81-5729Q

WE WILL PAY YOU 25c A POUND for Live Cockerels weighing 6 Pounds; 5½ to 6 Pounds, 24c; 5 to 5½ Pounds, 23c; 4½ to 5 Pounds, 22c; 4 to 4½ Pounds, 21c. Crates Loaned. Eggs Wanted. Lewis and Reilly, Registered, 1986 Notre Dame West, Montreal. 26d-91-5259Q

WANTED — ONE ELECTRIC MOTOR 1-3 H.P., Phase 1, Snap Switch. Sanitary Ice Supply, 'Phone 3700—Coal, Wood, and Coke. 3d-79-5668Q

HEAVY HOGS WANTED, DRESSED. Write Box 5721, Examiner. 2d-81-5721Q

WANTED — LIVE AND DRESSED Poultry, Newlaid Eggs, Honey, etc. We Pay Spot Cash. Satisfaction Guaranteed. Gunn, Langlois & Company, Limited, Montreal, Que. 5d-2,9,16,23,30-2943Q

UNFURNISHED ROOM, DOWNstairs preferred, for Lady. 'Phone 1947W. 2d-80-5707Q

OPPORTUNITIES FOR MEN AND WOMEN.

EARN FROM $25 TO $50 MONTHLY at home in spare time. For particulars write Auto Knitters, Ltd., Department C-132, Toronto 9.

ALSO present owners Creelman and Auto Knitters write for Needles, Olde Tyme Yarn and new wage agreement. Address Auto Knitters Ltd., Yarn Department, Toronto 9. 26d-104-2919

s Used Cars for Sale

FOR SALE — 1924 FORD TOURING. $20 cash. 'Phone 178J. 2d-80-5696S

ALL MAKES AND MODELS THOROughly re-conditioned and in A-1 shape. Very reasonable. Brewer Motor Sales, 131 Brock. Phone 192. 26d-105-2934S

t General Notice

'PHONE 3096W — FOR PAPERhanging, Painting, Kalsomining. Hardwood Floors Cleaned, Polished. Special rates. 6d-84-5712T

WILFRED BOORMAN, CARPENTER. Alterations and Repairs Estimates freely given. 'Phone 2343M. 243 McDonnel. 3d-81-5680T

z Dressmaking

DRESSMAKING AND RE-MODELling—Special attention Children's Clothes. Prices reasonable. 'Phone 856M. 2d-79-5684Z

FAIR STANDING

Vera Sherwin, S.S. No. 1, Alnwick, Leads at Roseneath With 32 Points.

ROSENEATH, Oct. 2.—(Examiner Correspondence.)— Pupils with highest number of points per school at Roseneath School Fair are as follows:

S.S. No. 1, Alnkick—Vera Sherwin 32 points.

S.S. No. 2 Jr., Alnwick— Alma Thackeray 25 points.

S.S. No. 2 Sr., Alnwick— Ruby Blodgett 47 points.

S.S. No. 3, Alnwick—Audrey McCracken 24 points.

S.S. No. 9, Percy—Doris Pulfer 28 points.

S.S. No. 17, Haldimand — Elva Curtis 38 points.

S.S. No. 21, Haldimand—Frances Simpson 12 points .

S.S. No. 22, Haldimand—Bernice Murphy, 21 points.

Saturday's Line-Up

For the benefit of rugby fans attending the Oshawa Collegiate-Peterborough Collegiate game tomorrow afternoon at James Stevenson Park, the players representing P.C.I. together with their position and number are given.

The game is called for 2.30 p.m. sharp and Bobby Armstrong of Toronto will be in charge.

Centre—Harry Marsh. 5.

Insides—Hugh Weddell, 7; Jack Clayton, 10; Oscar Sloane, 15.

Middles—Vernon Armstrong, 3; Ralph Clark, 6; Grant Breckenridge 13; Albion Lord, 16.

Outsides—Arnold Reynolds, 18; Witty Thirnbeck, 12; Jack Kirkwood, 8.

Flying wings—Walter Dinneson, 2; Jack Gardiner, 11.

Halfs—Gordon Young, 14; Jack Richardson, 9.

Quarter—Douglas Fraser 1.

A. COMSTOCK & SONS

October Economy Leaders!

Extraordinary Values in Cedar Chests

Solid Walnut Cedar Chests, lined with aromatic Tennesse red cedar. Well made of high-grade materials and nicely finished. A limited number only.

36" size. Regular $17.50. Special at $12.95

42" size. Regular $21.00. Special at $15.00

FILET COTTON NETS

Strong, durable Nets in attractive designs, suitable for any room, white and ecru, 36 inches wide. Reasonably priced at, per yard 23c

FRILLED CURTAINS, 43c

Made of marquisette in colors of blue or rose. Splendid for kitchens or bathrooms. 2¼ yards long. Pair 43c

WINDOW SHADES, 64c

White, cream or green. Mounted on a good substantial roller. Standard size, 3 x 6. Exceptional value at, each 64c

PRINTED LINOLEUM

In very best quality. Floral, block and conventional designs. Very reasonably priced at, square yard 89c

$45 Three-Piece Fibre Suite for 31.50

Smart Living-room Suite in two-tone fibre, comprising Settee, Chair and Rocker. The cushions are spring filled, covered in smart chintz. Regular $45.00. Special at .....

300 GEORGE ST. **COMSTOCK'S** TELEPHONE 156

Mrs. Collings To See Pair Of Suspects

NEW YORK, Oct 2 (C.P.).—Before another day dawns, Mrs. Benjamin Collings will have a chance to say definitely whether the two men being held at Daytona Beach, Fla., had anything to do with the murder of her husband.

Wih her lawyer, William A. Kelly; her siser-in-law, Miss Helen Collings; Fred Gunder, assistant district attorney of Suffolk County, Mrs. Collings left last night for Daytona Beach. She is due to arrive there late to-night. Before deciding to make the journey, Mrs. Collings studied photographs of the two men—Dr. Leslie D. Ritchie, 51, and his son, William, 23.

Railway Time-Tables

CANADIAN NATIONAL RAILWAYS TIME TABLE
(Corrected to Date.)

All Trains operate Daily (except Sunday).

6.45 a.m.—For Millbrook, Port Hope, Cobourg, Kingston, Brockville, and Montreal.

8.15 a.m.—For Lindsay, Orillia, Midland, Toronto, London, Windsor, Detroit.

12.00 Noon—For Port Hope, Oshawa, Toronto, Buffalo, New York, London, Detroit, and Chicago.

12.10 p.m.—For Lakefield.

4.37 p.m.—For Lindsay, Orillia, Toronto, connecting with the International Limited for Chicago, also connects with No. 89 for New York and Philadelphia, and with the "National" for Winnipeg and Pacific Coast points.

8.47 p.m.—For Hastings, Campbellford, Stirling, Belleville, Kingston, Montreal, Boston, and connects at Montreal with the "Maritime Express" for points in New Brunswick and Nova Scotia.

CANADIAN PACIFIC RAILWAY
(Corrected to Date)

Going East—

7.40 p.m.—Indian River, Norwood, Havelock. Daily except Sunday

11.45 a.m.—Havelock, Tweed, Smith's Falls, Ottawa, Montreal Quebec Boston and New York Daily except Sunday

12.05 a.m.—Sunday only to Havelock

1.00 a.m.—Havelock, Tweed, Kingston, Perth, Ottawa Smith's Falls Montreal, St John Boston and New York daily

Going West—

5.25 a.m.—Toronto, Guelph, Goderich, Hamilton Galt Woodstock St Thomas, London Chatham Detroit, Chicago and New York Daily

6.40 a.m.—Bethany Lindsay Orillia Port McNichol, Midland and intermediate points Daily except Sunday

7.15 a.m.—Toronto, Hamilton Brantford Buffalo New York Galt Woodstock London Chatham Detroit and intermediate points Daily except Sunday

3.50 p.m.—Toronto, Hamilton, Buffalo, Rochester Boston Woodstock London Windsor Detroit Chicago and intermediate points between Peterborough and Toronto Makes connection with the Trans-Canada Limited for Winnipeg and Vancouver Daily except Sunday

5.45 p.m.—Sunday only, for Toronto and points west

6.30 p.m.—Lindsay, Toronto, and intermediate points Daily except Sunday

BARRISTERS AND SOLICITORS GORDON & ELLIOTT—Barristers, Solicitors Notaries. Patents and Trade Marks Money to Loan Telephone 3300.—Hon G N Gordon, K.C. Alexander L. Elliott. Toronto Office: 410 Saturday Night Building, 73 Richmond Street West. Telephone Number Elgin 6831

PECK KERR & McELDERRY—Barristers, Solicitors and Notaries Office, Water street, Peterborough. Money to Loan at the lowest current rate of interest. Telephone 1950 E. A. Peck, M.P.P. D. Kerr, K.C. V. J. McElderry K.C.

JAMES FORDYCE STRICKLAND, K.C., M.P.P., BERNARD E. PARK—Barristers, Solicitors, Notary Publics Peterborough. 'Phone 191. Money to Loan 375 Water street.

E. E. HALL, K.C.—Solicitor etc. Peterborough Ont. Office: corner of Hunter and Water Streets, over the Canadian Bank of Commerce. Trust Funds on Loan on easy terms of payment

MEDICAL

DR. C. C. CRAGG, Eye, Ear, Nose and Throat Office: Clinic Building corner Charlotte and Reid. 'Phones: Office 200 House 1018

SPECIALIST—EAR, NOSE, THROAT, Tonsils, Deafness, Catarrh Special Treatment Hay Fever. O. St. Lawrence. Phone 802. Kresge Building. 4d-25-3853

FROM MAKER — TO WEARER

INGRAMS' HIGH-TOP BOOTS and WORK BOOTS

Are of a SOLID LEATHER Construction throughout that ensures long, hard wear.

We keep a Complete Stock, or we can make to your Order at very popular prices.

FINE SHOES Made to Order.

We Guarantee Quality, Style and a good Fit.

MODERN SHOE REPAIRING

For Fine Finish, Good Quality Materials and Quick Service, try

W. & A. INGRAM

Custom Shoemakers & Repairers
430 GEORGE ST.
Next Door to Jordan's, Florist.

DAVIS-THOMPSON COMPANY, LTD.

Insurance and General Agency.

433 GEORGE STREET - PHONE 40

Motor to Toronto

A FEW DAYS AWAY FROM HOME WILL DO YOU GOOD AND RETURN YOU BETTER FITTED FOR THE DAILY ROUTINE. MAKE UP A PARTY FOR NEXT WEEKEND.

Cheerful, comfortable rooms. Tasty food. Restful surroundings

PLENTY OF CURB PARKING SPACE GARAGE ONE MINUTE WALK

Rates Single $1.50 to $3.00 Double $3.50 to $6.00

HOTEL WAVERLEY
Spadina Avenue and College Street
... Within the Gates ...

Are You a Parcel Post Shipper?

If so, you should know about our plan of Parcel Post Insurance, which eliminates delays and red tape, while giving you thoroughly adequate protection.

And the method followed is simplicity itself in its operation.

HILL, WEDDELL & HILLS

124 HUNTER ST. W. Telephone 14 — PETERBOROUGH, ONT. Established 1883

suggests the opportunity to all wage-earners of taking advantage of their harvest time (that is their earning period) to lay by a portion of their income for "life's winter," when earnings are lower decreases and expenses still continue.

Small beginnings have for many laid the foundation for prosperity.

Have you a Savings Account?

If not, start one now. Prosperity is just around the corner.

4% ON DEPOSITS

OFFICE HOURS: 9 a.m. to 4 p.m.

Open Saturdays until 5 p.m.

The Toronto Savings & Loan Co.

435-437 GEORGE ST., PETERBORO

TARZAN AND THE JEWELS OF OPAR NO. 95 By Edgar Rice Burroughs
(Metropolitan Newspaper Service)

Singly and in twos and threes the lions leaped the boma, until the little enclosure was filled with cursing men and screaming horses battling for their lives with the green-eyed devils of the jungle. With the charge of the first lion, Jane Clayton had scrambled to her feet, and now she stood horror-struck at the scene of savage slaughter that swirled and eddied about her. Once a bolting horse knocked her down, and a moment later a lion, leaping in pursuit of another terror-stricken animal, brushed her so closely that she was again thrown.

Amidst the crackling of the rifles and the growls of the carnivora rose the death screams of the stricken men and horses as they were dragged down by the blood-mad cats. It was every man for himself; and in the melee the defenseless woman was either forgotten or ignored by her black captors. A score of times was her life menaced by the charging lions, by plunging horses, or by the wildly fired bullets of the frightened troopers. Yet there was no chance of escape for her.

Wide-eyed Jane Clayton stood watching. In a daze she saw the beast nearest her suddenly drop the inanimate thing he had been clawing and raise his head to look about for a new victim. Powerless with fear she was unable to move. Now the yellow eyes fastened themselves balefully upon the figure of the young woman. The bristling lips raised, disclosing the grinning fangs. A terrific roar broke from the savage throat and the great beast crouched to spring upon this new and helpless victim....

Quiet had fallen early upon the camp where Tarzan and Werper lay securely bound. Two nervous sentries paced their beats. The others slept—or tried to sleep—all but the ape-man. Silently and powerfully he strained at the bonds which fettered his wrists. The muscles knotted beneath the smooth, brown skin of his arms and shoulders. The veins stood out upon his temples from the force of his exertions— a strand parted, another and another, and one hand was free—and then both arms.

A NEILL'S

The Store of Better Values

Stylish Gore Pumps in Black or Brown Kid

Among the smartest shoes for dressy wear, the gore pump, either with the Colonial front or with fancy buckle and cut-outs in side is one of the most effective of all the new footwear styles. Note the specially low prices on our regular Neill Quality shoes.

Ladies' black or brown kid, Colonial styles with sewn leather soles, high Cuban heels. All sizes 3 to 8.

$3.35 and $3.50

Ladies' black kid gore pump with black leather bow. Cut out pattern and grey reptile trimming. Cuban covered heels. B and C widths.

$6.00

Your foot troubles quickly relieved if you have your feet properly fitted with correct fitting shoes or proper foot appliances by one of our foot experts. Consultations free.

R. Neill, Ltd.

350-354 GEORGE STREET

Canada's Greatest Shoe Store

MALE VOICE CHOIR.

This organization will resume its activities for the season next Tuesday evening when the first rehearsal will be held in the Paragon Hall, George street, unde. the leadership of Thomas Phillips. A varied program of music has been arranged which will test the capacity of the choir to the full. In addition to the weekly rehearsals, several engagements out of town are pending, full details of which will be announced shortly. It is the desire of the committee that there should be a full attendance of all old members, and a cordial invitation is given to all men wishing to enrol themselves as members to be present at 8 p.m. on Tuesday. A 100 p.c. attendance from the start is essential if the choir is to maintain the high standard already achieved.

LOCALS

WANTED.

Small tent floor attached reasonable and in good condition. Phone 2882. 2d-79-5669

TEN DAYS ONLY

To advertise our wood we are giving away free, with each cord of wood, one bag of potatoes.—W. H. Baker, phone 676. 165 Dublin St. 10d,82 5465

FARMERS, ATTENTION.

We specialize in grinding grain for farmers and feeders. We also carry full line of flour, feed, grain and salt—Dawson's Flour and Feed 380 Water Street. Phone 55. 4d-80-5640

AN UNTREATED TREAT.

Famous Reading Anthracite. The naked coal clothed in abundant heating qualities. — Sanitary Ice Supply. Phone 3799. Coal, Wood and Coke. dtf

COKE

Two best grades always in stock, Hamilton By-Product and Solvay. Place your order now with McCarthy and Johnson, Phone 96. Fri.-tf-919

ROSE'S MEAT MARKET.

Be a regular customer and save money. Saturday — Round, 15c; Roasts, 10-12c; Boiling Beef, 8-10c; Pork Roasts, 15-20c. — Phone 3689. We deliver. 1d-79-2945

BETTER PERMANENTS AT LOWER PRICES.

All work by beauty specialists. Note our reduced prices: Permanents re-waved, $2; LaFleur steam wave, $3.75; cue, Oil Wave, $5. Specially low prices for shampooing and finger waving, between 9 and 11 a.m. Phone 3095.—Moore's Beauty Parlor, 256 Charlotte street. 1d-79-2936.

QUEEN MARY HOME AND SCHOOL ASSOCIATION

The opening Fall meeting of Queen Mary Home and School Association will be held in the school auditorium Friday evening, October 2 at 8 o'clock. Mrs. W. R. Morris and Dr. McLean will give a short address followed by programme and presentation of certificates to entrance pupils. A cordial invitation is extended to parents and friends. 2d,29,2,2889

Best Quality MEATS at Lowest Prices

PORK

Loins, lb. 19c
Butts, lb. 16c
Shoulder, lb. 13c
Peameal Cottage Rolls, lb. 19c

BEEF

Rump Roast, rolled, lb. 19c
Rib Roast, boned and rolled, lb. 20c
Chuck Roasts, lb. 14c

SHORTENING

2 Lbs. 21c

LARD

2 Lbs. 23c

Gordon's Meat Market

PHONE 2190.

Terms Cash. Free Delivery.

YE OLDE FIRME HEINZMAN & CO

Do Not Hesitate

Buy Your Radio Now And Buy at Heintzman Hall.

The finest and largest radio display of high grade radios in this district. The following electric sets were taken in exchange for new radios at the Peterborough Exhibition. All guaranteed electric radios. $10.00 delivers one to your home. Balance on easy terms.

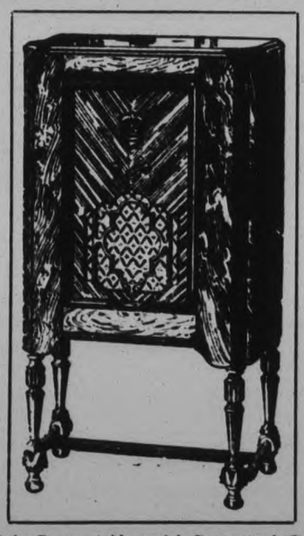

(1 only) 6 tube Rogers, table model. Guaranteed and a real buy at **$45.00**

(1 only) 6 tube Rogers walnut console. Was $285.00. Reduced to **$62.50**

(1 only) screen grid Sonora. Brand new screen grid, dynamic speaker **$67.50**

(1 only) 7 tube lowboy, 3 screen grid, full dynamic speaker. Only **$87.50**

1 ten-tube Victor. Regular $255.00. Reduced to **$115.00**

OPEN EVENINGS

1932 Models Victor, De Forest Crosley, Rogers and Fada now showing

Heintzman Hall

PHONE 258

Diamond Engagement Rings

In the near future you may be buying a Diamond Ring. If you are, we are showing some of the newest designs in White or Green Gold.

Come in and let us show you these Diamond Engagement Rings of very fine quality.

Every Diamond we sell is guaranteed.

These Diamond Engagement Rings are moderately priced from $15.00 up to $150.00.

Our favorite Solitaires are very fine at $35.00, $50.00, and $75.00.

If you are interested in Diamond Engagement Rings we are only too pleased to show you these in our Private Diamond Room.

SEE OUR WINDOW

WARNE BROS.

DIAMOND HALL

Phone 880

ST. JOHN'S CHOIR.

All members are reminded to bring their surplices to the service this evening.

SPECIAL FOR WEEK-END.

The most delicious Almond Macaroons you ever tasted. Try our Marshmallow Rolls.—Coleman Bros. 426 George St. 1d-79-2946

SAWS (ANY SIZE) RECONDITIONED.

Gumming and Hammering a Specialty. R. Edwards, rear 165 Charlotte Street. 3d-79-5341

JACK GALLAWAY'S 8-PIECE ORCHESTRA

Will be at Bewdley Pavilion Tonight (Friday) and following Wednesday. 1d-79-2941

Y.W.C.A. RALLY TO-NIGHT.

High Tea and special program. Junior rally Saturday 10 to 12 o'clock. 1d-79-2952

PIANO SNAP.

Upright piano, in first class condition, a real buy, specially priced for Saturday. E. V. Warne, 325 George street. 1d-79-5723.

A REAL BUY.

8-tube electric table model radio, complete with speaker. Saturday special $39.00. E. V. Warne, 325 George street. 1d-79-5726.

RADIO BARGAIN.

Atwater Kent cabinet model all electric radio. Special for Saturday, $69.50. E. V. Warne, 325 George street. 1d-79-5725.

SPECIAL.

1 R.C.A. combination radio and electrola. Beautiful cabinet. $97.50. Heintzman Hall. 'Phone 258. 1d-79-2939.

PRACTICE PIANO.

1 upright piano, lovely tone, used but in perfect condition. Only $125. Easy terms. Heinzman Hall. 'Phone 258. 1d-79-2[illegible].

ANNOUNCEMENT.

Saturday, Oct. 3, commences the English Crumpet Season. 'Phone your order to 1415F. Prompt delivery. 1d-79-2954.

GIRL GUIDE NEWS.

The Brownies will hold their second meeting at the Public Library at 2.30 p.m. Saturday. Any child about the age of 8 who wishes to join please be present. 1d-79-2955.

RECRUITS WANTED

The 4th Field Battery C.A. will train each Monday, Wednesday and Friday evenings until further notice. A few recruits wanted. Report at Armouries at 7.45 p.m., Friday, October 3.—O.C. 4th Field Battery. 2d, 79, 2923

NOTICE TO POULTRY MEN.

Live and dressed hens, chickens and ducks will be shipped by truck, from U.F.O. warehouse, Murray street, to Toronto, every Wednesday morning till eleven o'clock. Crates supplied. 'Phone 989R2-2. E. A. Scott. 1d-79-2957.

"INDIA AT THE CROSS ROADS."

This famous lecture will be given by Rev. A. J. Vining, of Toronto, associate secretary of the Social Service Council of Canada at St. Paul's church, Friday, Oct. 16th, under the auspices of the W.M.S. Admission 25 cents. 2d-80-2953.

RECITAL.

Pearl Newton, Elocutionist, and Thomas McLay, Scottish Tenor — two clever entertainers—are being brought to Mark Street Church on Tuesday Evening, October 6, by the Women's Association. The Recital will commence at 8 p.m., and the Admission is only 40c. 2d-80-2958

WORKERS' EDUCATIONAL ASSOCIATION OF PETERBORO.

A public meeting will be held in the Public Library at 8 p.m. on Monday, Oct. 5th.

Professor Morgan of the University of Toronto, will speak on the Russian five year plan and Drummond Wren will explain the objects of the Association.

All working men and women are cordially invited to attend. 1d-80-2944.

READ THE WANT ADS.

R. J. WILLIAMS KIWANIS GUEST

Joint Luncheon With Members of Life Underwriters.

MESSAGE OF OPTIMISM.

"Consider the banana, when it leaves the bunch it gets skinned" was the admonition given to members of the Kiwanis Club and Life Underwriters' Association at a joint luncheon in the Empress Hotel to-day by R. J. Williams in defending what he termed "the great American weakness" of club luncheons.

Mr. Williams is Ontario manager of the Prudential Life Insurance Company and he brought a message of encouragement and optimism to life underwriters and business men in general. He declared that the deparession was being taken as an excuse for many men to let up in their efforts of producing business, and that most salesmen to-day were approaching prospects with the ill-concealed expectation of being refused.

He pointed out the service insurance salesmen are giving and urged that they be given a more kindly reception.

Harold Snelgrove sang two solos in very fine voice. E. L. Sackville introduced the speaker and President John I. Allen was chairman of the meeting. He announced that plans for the Produced-in-Canada Exhibition are going ahead and the best exhibition of its kind is assured.

FOR WOODEN FLOORS

Two tablespoons of kerosene in the pail of hot, soapy water used to clean wooden floors will keep them white and will also destroy any small insects that may abide in the crevices.

DEATH.

LAUDER. — The death occurred at Mount Julian, on Thursday October 1 1931, of Charles Lauder, in his 78th year.

Funeral service will be held on Saturday, October 3, at 1 p.m., from the United Church, Mount Julian. Interment in Lakefield Cemetery.

MAIN STREET TOPICS

Jabs and Jottings as Picked Up by an Examiner Reporter

STORY HOUR.

The story hour at the Public Library starts to-morrow morning at 10 o'clock.

PLOWMEN MEET SATURDAY

The General Committee in connection with the International Plowing Match is holding a meeting on Mr. R. T. Lillico's farm on Saturday afternoon, at 2.00 o'clock, to work out the details in connection with Farms and "Tented City."

A subsequent meeting will be held in the Duffus Building at 8.00 o'clock in the evening, which will be one of the final meetings prior to the match.

ADVANCING SHADOWS

The City Council is preparing for winter. At a meeting of the Parks Committee last night, Alderman Stocker was given authority to purchase bulbs. He was also instructed, under motion of Alderman Turner, to report on the erection of toboggan slides and order boards to be placed around the public skating rinks.

UNSIGHTLY HAIRS

Permanently Removed by Electrolysis Dermatologist. Formerly of Hiscott Institute. Expert Facial and Scalp Massage. Skin Diseases successfully treated — Anne Graham Logan, 201 Brock St. 'Phone 1102 for appointments.

m,w,f

CAR OWNERS ATTENTION

Prices given on repair work. Less over head, means less cost for repairs. Give us a trial. All work guaranteed. We do it for less.

See De Green at

DOWSON MOTOR SALES

Water Street

Willys-Overland Dealer

Day Phone 44 Night 2581-F

2d-80

THANKSGIVING SERVICE

The Reverend Professor Isherwood of Wycliffe College will preach at the annual Harvest Thanksgiving Service this evening at St. John's Church, commencing at eight o'clock.

BIRTH.

McINTYRE.—At St. Joseph's Hospital, on Thursday, October 1, 1931, to Mr. and Mrs. Vincent McIntyre (Mary Poirier) a son. DE MARIO.—To Mr. and Mrs. N. De Mario, 297 Louis street, on Oct. 2, a daughter, Amelia Teresa.

CONNAL'S TEAS AND COFFEES.

Quality always ahead of Price! It is conceded that CONNAL'S Products are Superior in Quality. Are you planning to give them a trial? Wholesale and Retail. Prompt delivery. Telephones 3079 or 1161W. CONNAL TEA AND COFFEE CO., 270 Brock St.

Jeannette P. Connal, Secy.-Treas. Thos. E. Sargent, Manager.

1d-79-5701

PUBLIC MEETING

East City Community Hall, Corner of Mark and Hunter Streets, on Monday, October 5th, at 8 p.m. to consider, and, if thought advisable to form an East City Ratepayers Association for the purpose of promoting the interests of East City.

1d-79-5713

RADIATOR FLUSHING

Our special equipment, including the use of air, boiling water and compound, will rid your water system of all foreign matter which will cause overheating.

We guarantee a perfect cleaning in preparation for the use of anti-freeze.

"Service That Is Service"

GILLESPIE'S GARAGE

378 Aylmer St. Phone 950

CHOICE QUALITY MEATS

Fresh Hams of Pork (half or whole), lb. 15c
Fresh Side Pork (in piece), lb. 14c
Fresh Picnic Hams of Pork, 7 to 9 lbs., lb. 11c
Fresh Loins of Pork (trimmed), lb. 20c
Lean Beef Cuttings (boneless), 2 lbs. for 25c
Choice Oven Roast of Beef, lb. 15c
Prime Rolled Roast Beef (no bone), lb. 25c
Good Stewing Cuts of Veal, lb. 15c
Rump or Sirloin Roast Veal, lb. 25c
Choice Shoulder Roast of Veal, any size, 18c to 20c
Choice Legs of Spring Lamb, lb. 25c
Choice Loin of Spring Lamb, lb. 22c
Choice Rack Roast of Spring Lamb, lb. 19c
Choice Breast of Spring Lamb, lb. 15c
Good Plate Rib of Beef, lb. 10c
Good Meaty Pot Roast of Beef, lb. 12c
Schneider's Smoked Bacon (sliced), lb. 25c
Home Rendered Lard, 2 lbs. for 25c

NEW CENTRE MEAT MARKET

192 CHARLOTTE. We Deliver. Phones 760-761

THE RED & WHITE STORES

The Red and White Meat Markets offer you the Choicest Qualities of Meat in the city. Phone or drop in your nearest Red and White Meat Market and be convinced at our real Honest-to-Goodness Values.

"WE TRY TO SATISFY"

FRESH PICNIC HAMS, lb. 11c
FRESH TRIMMED ROASTING PORK, lb. 13c
FRESH PORK CHOPS, lb. 17c
FRESH LOINS OF PORK, lb. 22c
PEAMEAL BACON, lb. 25c
PORK HOCK, 3 lbs. 25c
STEWING LAMB, 2 lbs. 25c
CHOICE OVEN ROAST BEEF, lb. 14c
CHOICE POT ROAST BEEF, lb. 12c
STEWING BEEF, lb. ..... 8c and 10c

P. J. HARRISON, Phones 725 and 2118, corner Parkhill Road and Water.

E. G. JOHNSON, Phones 1980 and 3742, corner Lock and Lansdowne.

G. HUDSON, Phone 747, corner Park and Elm.

F. GOSELIN, Phone 1067, corner Park & Romaine

WHILE THEY LAST

2-0-0 LBS. Cowan's Buds

SATURDAY ONLY

25c Per Pound

ONLY 1 LB. TO A CUSTOMER—Be sure to receive your share early, as we anticipate an early sell-out.

PATTERSON'S CHOCOLATES— Reg. 60c value. Saturday only, lb. **29c**

DEAN'S CANDY SHOPS

106 Charlotte — 301 George Opp. Capitol Theater

INTERSCHOLASTIC RUGBY

OSHAWA COLLEGIATE vs. PETERBOROUGH

COLLEGIATE AND VOCATIONAL SCHOOLS

SATURDAY, OCTOBER 3, 2.30 P.M.

JAMES STEVENSON PARK. ADMISSION 25c

EVENING CLASSES

Peterborough Business College

OFFICE OPEN FOR REGISTERING FRIDAY AND SATURDAY NIGHTS

(7.00—9.00)

And Any Day This Week

Classes in Bookkeeping, Shorthand (Theory and Speed), Typing, etc.

PLEASE REGISTER THIS WEEK IF POSSIBLE

Business Phone 589
Residence Phone 1170

J. A. McKONE, Principal

3d, 80

FRUIT SPECIALS

FOR SATURDAY

No. 1 ELBERTA PEACHES

11-Quart Open Basket ..... 95c | 6-Quart Open Basket 65c

BEST QUALITY GRAPES

BLUE GRAPES. Open Basket ..... 25c | GREEN GRAPES. Open Basket 30c

PLUMS BLUE DAMSONS, GREENGAGES, FANCY BLUES, Basket 25c

PRESERVING PEARS, 11-Qt. Basket 55c

Delivered to All Parts of the City.

DeCARLONIS

416 GEORGE—OPPOSITE EXAMINER. PHONE 931.

THE PRODUCED IN CANADA EXHIBITION

UNDER THE AUSPICES OF THE KIWANIS CLUB

AT THE ARMOURIES

MORE EXHIBITS THAN EVER. A FREE STAGE SHOW EACH EVENING. GAMES AND AMUSEMENTS

ONE FULL WEEK—OCTOBER 12 TO 17

When in doubt phone a F. & G. Market They have it good

F and G MARKETS

Phone an order to a F. & G. Market and get acquainted with our gilt edge service.

BISCUIT SPECIAL FOR WEEK-END— Graham Sandwich, lb. 21c

Honey Graham Wafers, 1 lb. pkg. 20c

CANADA DRY GINGER ALE— Beautiful drinking glass free with each bottle.

CAMPBELL'S TOMATO SOUP 3 Regular tins **25c**

GRAPES— 6 quart heaped basket **29c**

COOKING ONIONS— Fine No. 1 stock. Peck **25c**

FRESH PICNIC HAMS— Cut from young hogs. Average, 5 to 7 lbs. Pound **11c**

FRESH TRIMMED BUTT ROASTS— Lean sweet young pork. lb. **13c**

C. P. C. SAUSAGE— Fresh made, lb. **19c**

FRESH TRIMMED LEGS OF YOUNG PORK— Half or whole lb. **20c**

SPRING LAMB— Fronts ..... 13c Legs 25c

CREAMERY BUTTER Fresh Made Just 1200 Lbs. at Price 22c

FRY'S COCOA— ½ lb. tin **19c**

PEAS—No. 2 tin Fine quality ..... **3 tins 25c**

TIGER CATSUP— Large bottle **15c**

CLARK'S PORK & BEANS—
No. 2 tin 9c
No. 3 tin 17c

SHORTENING— Domestic ..... **2 lbs. 25c**

EXTRA QUALITY F. & G. BEEF

Prime Ribs (boneless) lb. 23c
Choice Oven Roast, lb. 14c
Tender Pot Roast, lb. 12c
Round Steak Roast, lb. 20c
Hamburg Steak (ground as ordered) 2 lbs. 25c

CHICKENS—

We have a large quantity of young roasting chickens.

NOTE—WE HAVE A THIRD PHONE IN THE CHARLOTTE AND PARK ST. STORE. WHEN 491 IS BUSY RING 782.

PROBABILITIES.
Moderate southerly winds: fair and warm Sunday—Fresh southerly winds; partly cloudy, followed by scattered showers.

The Peterborough Examiner

HOME EDITION

VOL. LXVII., No. 79 — PETERBOROUGH, ONTARIO, CANADA, SATURDAY, OCTOBER 3, 1931 — PRICE THREE CENTS

WARD AND FAIERS ACQUITTED BY JURIES

Hoover Is Against Navy Increase

President Favors Armament Economy To Check Distress

Will Appeal to American Nation if Necessary for Their Sanction of His Policy of Limited Naval Construction.

OPPOSES BIG NAVY INTERESTS DEPRESSION POLITICAL FACTOR

Flotation of National Loan For Unemployment Measures Believed Probable — Labor Assumes Wage Cuts.

WASHINGTON, D. C., Oct. 3. — (By Ken Clark, C. P. Staff Correspondent)—The spotlight in Washington swinging more rapidly across the foreign and domestic policies of Presidetn Hoover's administration as difficulties in both fields were intensified, this week threw disarmament into sharp relief. Still confused, the labyrinthian ramifications of finance and commerce stood in the background, while newspapermen were given definitely to understand the president would not permit any hanky-panky on the part of big navy interests. The administration appeared headed up for a blow against armament and for economy in that line as a first means of attack on world distress.

The Navy Department announced a cut of six destroyers from its building programme. The president, it is understood, does not ask elimination of units authorized for construction but does demand economy and will fight with all his power against any increase in building, if necessary appealing to the people of the United States.

Borah Backs Policy

Senator William E. Borah, chairman of the Foreign Relations Committee, back in Washington, offered full support to the president, characterizing reductions in naval costs suggested by Mr. Hoover, as modest.

Co-incidentally with the re-emerging of disarmament as a primary policy of the administration, it became known Washington looked upon the forthcoming visit of Premier Laval as a courtesy call. Premier Laval comes to the United States upon invitation of the Ambassador to France; Walter Edge, he comes as a representative of a national now holding a military position second to none in Europe and—only incidentally for the purpose of this paragraph controlling approximately one quarter of the world's gold supply. It is reported overtures for visits by the heads of other European governments were received in Washington without extreme enthusiasm.

The Political Factor

In consideration of administration policy in the United States as in any other democratic country, it is essential to have first regard to the domestic political situation. This week in a congressional election in Missouri looked upon by a Republican authority as a barometer reflecting just how great is the swing away from the Republicans, a Democrat, although running against an Independent Democrat as well as a Republican, was elected by an unprecedented majority. The economic situation far from being ameliorated as has been continually predicted for the immediate future by Government spokesmen and good Republicans ever since 1929, appears to be slightly worse. This factor was undoubtedly responsible for the Democratic victory.

Railways' Demand.

The demand of the railways for a ten per cent. increase in freight rates, a demand which few suppose will be granted by the Interstate Commerce Commission, was made as an alternative to a wage cut. The ten per cent. cut in the steel industry has so far provoked no open strife between the employers and workers, despite denouncement by William Green, head of the Federation of Labor. But it is doubtful whether railway workers would be as passive as the steel men. The position of agriculture has not improved. Temporarily, except for an outburst from the National Grange against beer, the return of which is held to endanger the dairy markets, the farmers have not been so vociferous of late weeks, but when Congress reassembles in December all the interests affected by the present condition of the country will find voices to make the dome of the capitol ring again.

See National Loan.

Not improbably the legislators pressed upon by the demands of individual constituents, communities and home states, may take the bit between their teeth and force the flotation of a national loan to deal with unemployment. Obviously, this will require taxation. Obviously, no administration wants to go to a country saying: "We have

(Turn to Page 8, Please)

MUST WIPE OUT WAR REMINDERS

Council of Fascism Urges Settlement of Reparation, Limiting Armaments.

SET GOOD EXAMPLE.

ROME, Oct. 3 (A.P.)—Limitation of armaments and settlement of war debts and reparations were advocated by the Grand Council of Fascism to-day as the most effective remedies for world-wide depression.

Premier Mussolini, chairman of the council, in meetings last night and early to-day reaffirmed his long-standing conviction that reminders of the Great War must be wiped out in order to restore genuine peace and prosperity.

Foreign Minister Dino Grandi's proposal for an immediate truce on arms to last until the disarmament conference in February, submitted to the Council of the League of Nations, was said to have surmounted prejudice and placed the international arms problem on a realistic and concrete basis.

Fascism's example in acting quickly to meet the emergency within its own borders, it was said, should be made known to the world as a helpful and effective influence.

Governor-General Will Visit Quebec

QUEBEC, Que., October 3 (C. P.) — His Excellency the Earl of Bessborough, Governor-General of Canada, now on a tour of the Maritime Provinces will arrive in Quebec on October 9, it is given out here. This will be His Excellency's first visit to the old capital since his arrival in Canada.

During his stay here His Excellency will reside in the Viceregal suite in the Citadel.

NOTED SWIMMER STABBED IN SIDE BY HER TRAINER

Attack of Anna Benoit Occurs as She is Sitting at Breakfast Table.

HUNTING KNIFE USED

Attacker Takes Poison, Collapses—Held on Attempted Murder Count.

TORONTO, Ont., Oct. 3. (CP)—Anna Benoit, well-known marathon swimmer of Holyoke, Mass., now residing in Toronto, was stabbed in the side to-day with a large hunting knife, said by police to have been wielded by her trainer, Herman Hunt, 40, of Great Neck, Long Island, during a fit of jealousy.

Hunt is under arrest on a charge of attempted murder. After the stabbing he allegedly drank a solution of bichloride of mercury and water, and was removed to St. Joseph's hospital where his condition is not considered as dangerous.

Three stitches were required to close up the deep gash in Miss Benoit's side; the doctor who attended herd did not consider her condition as serious either.

No Word Spoken

According to Mrs. Davis, Ann's mother, who called the police after the assault this morning, Hunt had been away for a month or more. To-day he walked into the kitchen where Ann was having breakfast and, Mrs. Davis said, without a word, drew a long hunting knife and plunged it into the girl's side. He then walked out of the room, drank the solution and collapsed at the head of the stairs where he was picked up by police, Mrs. Davis added.

Hunt was placed under arrest by Detective Shields at St. Joseph's Hospital.

Anna Benoit has been competitor in the women's swims at the Canadian National Exhibition since their inception in 1927. In 1928 she won fifth prize, in 1929 she was taken from the water after swimming eight miles and in 1930 she was fourth. This year she was taken out after seven and a half miles when she was in seventh position.

Barely a week ago, Miss Benoit expressed the intention of remaining in Toronto for the winter. She then said her coach and trainer, Herman Hunt, had gone to Florida to the swimming pool where he and Miss Benoit acted as swimming coaches last winter.

Reds Stir Up Crew Several Arrested

HAMBURG, Germany, October 3 (C. P. Cable). — As a result, it is alleged, of Communist agitation the crew of the Hamburg-America Line steamship Buchon went on strike to-day, preventing the vessels scheduled departure for Montreal. The police made several arrests.

The Bochon is a steel screw steamer of 6,121 tons.

Running Board Proves Death Bed For Wanderer Seeking Haven of Rest

PHILADELPHIA, Pa., Oct. 3.—Chill breezes were sweeping the citys streets early today when an old man, with head sunk low in his coat, walked into the comparative warmth of a public garage.

No one seemed to mind so he lay down on the running board of a car and went to sleep. Presently the owner returned for his car and drove away not knowing someone was sleeping on the side.

A short distance away, the car bounced sharply and the aged man on the running board tumbled into the street, but did not awaken. He died in his sleep, physicians said. At the morgue he was identified as Frank Collins, 65, homeless and unemployed.

ALDERMEN DEBATE GIMBLETT CAR HESITATE TO BUY A NEW "EIGHT" INVITE TENDERS ON "FOUR" FIRST

Proposal to Buy a Hudson Coupe Halted by Economy Spirit.

COST OF EIGHT $1,150

Mileage at 12,000 Not Excessive Aldermen Contend.

Whether or not another car is to be purchased for Fire Chief Gimblett and whether or not the car is to have four, six or eight cylinders were the questions which last night caused much debate among members of the Fire, Water and Light Committee.

At a previous meeting, Chairman Cotton had pointed out the need of a new car for the Fire Chief and stated that the car could be paid for out of savings that had been made during the year in the appropriations of the Fire Department. Instructed to get prices on cars, he last night brought in a list of prices as given by local car dealers.

All Eight Cylinders.

All the cars on the list were of eight-cylinder make and several aldermen, including Macdonald, Tuggey and Turner, immediately questioned the wisdom of purchasing such a high-powered car. After a great deal of discussion a motion instructing Chairman Cotton to secure prices on four and six cylinder cars was passed, Mayor Denne, Aldermen Turner, Stocker and Tuggey voting for it.

Thus a previous motion made by Alderman Phelan and seconded by Alderman Fitzpatrick, that the tender for a Hudson car be accepted at a cost of $1150 with the turn-in allowance on the present car be accepted, was lost.

Oppose Purchase.

In beginning the discussion, Alderman Macdonald stated that he was opposed to the purchase of an eight-cylinder car. "It will appear that we are going out of our way to spend the people's money. I will never support the purchase of an eight-cylinder car," he declared.

Alderman Tuggey had previously taken the stand that the car purchased must be of Canadian make. In reply Chairman Cotton explained that printed information of the Customs Department one car was 54 per cent. manufactured in Canada and all other makes 52 percent made in this country.

Small Mileage.

Alderman Tuggey: "Why, the car the Fire Chief has now has only covered a mileage of less than 12,000 miles in six or seven years. There's no need to buy an eight-cylinder car just to run around the paved streets of this city. Its only about three miles to the border of the city in any direction and anyone can get there in a few minutes with any car." He had the same opinion as Alderman Macdonald that it was an unnecessary extravagance in buying an eight-cylinder car. "Scrap that list and call for tenders on four and six cylinder cars," he demanded.

Chairman Cotton: "Why wasn't this question of the power of the car brought up at the other meeting?"

Alderman Tuggey: "We never mentioned the number of cylinders. You were told to get prices on cars and you bring in a list on eight-cylinder cars."

Purchase Unwise?

Alderman Hamilton: "Don't you think the purchase of a car at this time is unwise in the face of everything?"

Not a member of the committee but granted permission to speak, Alderman McNabb stated that thus far the Fire Department had saved only $345 from its appropriation. He also maintained that 12,000 miles on any car was no great mileage.

(Turn to Page 8, please)

Device Forms Ice Keeps Ship Afloat

GENEVA, Oct. 3.—An original process developed by a Swiss company is intended to prevent a damaged ship from sinking by means of a refrigerating apparatus.

This is placed over any hole which appears and the water is prevented from entering the ship. Then the machine, working under pressure, with ammonia, brings the water to a freezing point and is ice-formed, obstructing the opening and saving the ship.

The new device is the second made by a Swiss in this line, the first being an invention to raise sunken submarines.

BANK EMPLOYES HELD FOR THEFT

Embezzlement of $412,760 Alleged in New Warrants.

FOUR ARRESTED.

DETROIT, Mich., Oct. 3. — New warrants issued in connection with the closing last spring of the American State bank, bringing the total shortages charged up to nearly half a million dollars.

In the new warrents drawn yesterday Robert M. Allan, former president of the bank, was charged with taking $412,760.59 of the banks funds. Previously he had been charged with embezzlement of $200,000. The original warrant will be dismissed Prosecuting Attorney Harry S. Toy said.

In addition to Allan, seven former employes of the bank were named in the new warrants. They were accused of embezzlements ranging from $1,000 to $25,000. Four of them were arrested late yesterday.

Those under arrest are: Albert Schobert, former branch manager; John Sweedyk, former branch teller; Steve Kapczi, former employe of the main office discount department, and Horace Ceosti, former branch teller.

Chester P. O'Hara, assistant prosecuting attorney, said that Kapczi and Reosti admitted embezzlements. Schobert and Sweedyk refused to make statements until they had consulted attorneys.

The assets and liabilities of the American State bank were taken over by other Detroit banks shortly before it closed last March.

Load Of Flour Upsets Driver Is Unhurt

Considerable damage was caused to a load of flour, when a truck belonging to J. H. Charlton, of Lakefield, turned over at the intersection of Hilliard and Water streets at noon to-day.

The driver escaped without injury. It is claimed that the truck overturned in a successful attempt to avoid a car driven by a young lady which was also proceeding in the direction of Lakefield. The driver of the car was accompanied by another young lady. The car did not stop following the accident, it is stated.

IRISH TEAM WINS

BELFAST, Northern Ireland, Oct. (Canadian Press Cable). — A team representing the Irish football league to-day defeated a Scottish league eleven by three goals to two.

RIOTS RENEWED BY UNEMPLOYED STORES LOOTED

Glasgow Streets Littered With Debris After Street Battle.

HEAVY PROPERTY LOSS.

Forty-sight Men in Police Court This Morning.

GLASGOW Scotland, Oct. 3—(Canadian Press).—The most persistent rioting and looting in years, extending intermittenly over two nights and a day, came to a climax early to-day when police swept the streets and restored order.

Resuming about 8.30 last night the battle between Jobless men demonstrating against dole reductions and the forces of law raged for more than six hours. An undetermined number of the rioters and several police were injured and upwards of 100 arrests were made.

The melee began when police charged a body of about 100 men who were holding a manifestation outside the jail in which John McGovern, Labor M.P. and his lieutenants were being held for Thursday night's outbreak. Almost simultaneously trouble started in the Gallowgate, Glasgow Cross and other sections of the city.

Police Use Batons

Far outnumbered, the police tried on foot and horseback to disperse the mobs. They charged time and again with loaded batons and the rioters replied with hammers, hatchets and makeshift weapons of every description. A variety of missiles thrown from neighboring houses added to the confusion.

As fast as the demonstrators were driven off the main streets they darted into alleys and formed for renewed attacks. Throughout the night and early hours they broke into countless shops and carried away great stocks of food and other merchandise. The damage was estimated at thousands of pounds and the loss in foodstuffs was considered incalculable.

Streets Littered

The police finally got the upper hand and mounted patrol over streets that were littered with loot and the debris of battle. Scores of mauraunders were taken into police stations with blood streaming from their wounds. A few went to hospitals and hundreds nursed battered heads and broken limbs within the privacy of their homes.

The outbreaks apparently were not organized like those of the previous night and seemed to lack leadership. They occurred in all parts of the city without warning and were stamped out only to rise again when the police relaxed their vigilance. Their object seemingly was the theft and destruction of property as much as a protest against the government's economy measures.

48 Appear In Court

This morning forty-eight men arrested in Thursday night's fighting appeared in court and were remanded until Wednesday.

John McGovern, Labor M.P., who was among the forty, protested that he was victim of a frame up. Another of the prisoners was Jean Gibson, a 17-year-old girl, who was released later in $25 bail.

Women in the courtroom screamed hysterically as the young woman was led away with the rest of the prisoners and court attendants had some difficulty restoring order.

Meantime police took extra precautions to guard against a renewal of the disturbances

MOTORISTS FOUND NOT GUILTY OF NEGLIGENCE ON HIGHWAY SUPREME COURT SESSION ENDS

Huge Waterspouts Terrify Seaport

TEGUCIGALPA, Oct. 3—The inhabitants of Tela were thrown into panic by three huge waterspouts in the Carribean which threatened the banana port, headquarters of the United Fruit Company, for several hours. Fearing a repetition of the Belize catastrophe, hundreds of persons fled terror-stricken into the surrounding country.

PREMIER PLANS TO TRY HIS LUCK IN OLD RIDING

Will Accept Nomination if Invited by Official or Unofficial Labor Heads.

CHALLENGE TO OLD RIDING

Cabinet Meets Monday to Prepare Manifesto Appealing for Free Hand.

LONDON, Oct. 3—(AP)—Premier Ramsay Macdonald again repudiated by the Labor executive of his constituency, said today he would run for re-election to Parliament from Seaham Harbor if Labor leaders of either official or unofficial organizations invited him to be a candidate.

His decision was viewed as a challenge to the Seaham Harbor Labor executive which re-iterated its decision to support another candidate last night after he had explained his reasons for heading the National Government and asked for its endorsement.

Under any circumstances he would have a tough battle in his present constituency, it was believed. The Conservative and Liberal candidates polled only 12,000 votes there in the last general election as compared with his 35,615 as Labor candidate.

Mr. Macdonald visited the King this morning to keep him informed on the latest political developments tending toward a general election the latter part of the month. The cabinet will meet Monday to prepare a manifesto which is expected to appeal for a free hand for the Prime Minister and his ministry in bridging the nation over its present difficulties.

N. MONAGHAN WON TOWNSHIP PRIZE

Received $549 in Lindsay Fair Contest.

LINDSAY, Ont., Oct. 2.— North Monaghan (Peterborough county) won second prize in the special competition inaugurated by the Dominion Government in connection with Lindsay Central Fair. A special grant of $1,200 was made for inter-township competition. North Monaghan had only seven entries, but prize money totalled $549.00 which will be supplemented by twenty-five per cent. from the government. The entries were on cattle. Ops township (Victoria county) won first prize.

John McLaren Saw One Accident—His Driver Would Not Stop.

TWO DEATHS INVOLVED.

Harry Faiers Acquitted of Carelessness in Norman Taylor's Death.

On two different charges of manslaughter arising out of motor accidents heard at the assize court here presided over by Mr. Justice Wright, the jury late yesterday returned verdicts of "not guilty" thus acquitting Orval Ward of Trenton indicted for the killing of Blair C. Brown, motorcycle officer who met his death in an accident on June 27; and Harry Faiers of North Monaghan who stood trial in connection with the death of Norman Taylor who was run down and struck from his bicycle by Fairers' car on Lansdowne street on the night of August 23.

The trial of Orval Ward opened on Thursday morning. The evidence was all in shortly before half-past-two yesterday afternoon. It was at 2.27 that J. C. McRuer, K.C., of Toronto commenced his address to the jury. He spoke for a little more than an hour and made a striking and eloquent plea on behalf of the accused.

Crown Prosecutor D. G. McIntosh K.C., of Kitchener also addressed the jury at some length in which he pressed vigorously for a conviction.

Three Cars In Smash

The accident occurred on the afternoon of June 27 last, some four miles out of the city on Highway 28. It involved three cars—a Buick, driven by Orval Ward, the accused; a Marquette car driven by George Adams and a Chevrolet touring car driven by Miles Hutchinson. Blair C. Brown a motorcycle officer of Trenton, a passenger in accused's car was killed.

The jury retired to consider their verdict at 4.42 p.m. They had not returned when the court adjourned at 6.30, but where ready with the verdict when the court reassembled at 8 p.m. Before retiring the jury was directed on various points of law by the judge, but were recalled some few minutes later to be directed upon another point of law. His Lordship also called to the attention of the jury that the theme of the defence was that the Adam's car while it pulled out once to pass the Chevrolet, turned back again. It then turned out a second time, possibly for the reason that it was going at too fast a speed that there was some danger of it striking the Chevrolet car.

A dramatic story was related by John McLaren, life insurance agent of Picton, and whose home is at Peterborough. On the day of the accident he had an offer of a ride to Peterborough in an Essex car. He testified that he saw the accused's Buick car pass the Essex car close to the scene of the accident. "My attention was directed to the car," as it was swerving and swaying." Three cars appeared abreast of each other on witness's right. One was the Buick going to Peterborough, another was a large green sedan car and the third a Chevrolet car.

"The Buick swung round in a circle and ran into the ditch on the right side of the road facing in the direction of Port Hope. The green car came to rest near the rear of the Chevrolet.

There was no doubt, he mentioned, that the green car was attempting to pass the Chevrolet car. The Essex car pulled ahead of the scene of the accident and stopped. Witness was going to get out and go back but the driver told him to desist as he did not wish to get mixed up in the accident. Witness then came on to Peterborough and returned again almost immediately. He did not know the driver of the Essex car.

Knew Ward 72 Hours

In cross-examination he said he had known accused for 72 hours. The Essex car was travelling at 35-40 m.p.h. He never for a moment lost sight of the Buick car from the time it passed him till the time of the accident. He did not agree with the Crown Prosecutor that by reason of a rise in the road his view of the Buick would be obliterated at some time. He was positive that the Chevrolet car was on the right hand side of the road. He could not say if it had changed its position just prior to the crash.

"Are you saying, witness, that some man passed the scene of an accident when there were persons injured in a crash?" asked the Judge.

He asked witness the name of the man who drove the Essex car, and upon being informed by witness that the name of the driver was unknown, His Lordship said he did not believe that such a callous person

(Turn to Page 9, Please).

COUNCIL DECIDES TO PURCHASE RECORDS OF PETER ROBINSON

Century Old Document Offered to City at Small Cost.

STORY OF PIONEERS.

The Finance Committee of the City Council last night took steps to make certain that a document, relating perhaps the most dramatic chapter in Peterborough's history, will not be lost to the city.

This document is in reality one of the original account books of Peter Robinson, founder of Peterborough, and gives the names of every man, woman and child whom that dauntless pioneer brought out with him from the Old Country in 1825. Names of the oldest families in the city are set forth in the book in a clear, legible handwriting as though almost engraved in ink on the pages.

A study of the book also gives valuable information as to the expense of the voyage, the cost of provisions and their transportation from Kingston, and other historic sidelights on the difficulties overcome by those early heroes of Peterborough.

This book along with an oil painting of Peterborough County's first sheriff were offered to the city at a cost of $15 each by Mrs. William E. Belcher, local collector of antiques and historic documents.

Unanimously the members of the Council voted to purchase both the account book and the picture. They will be placed in the Library for safe keeping.

Japan Ships Gold, Buys U. S. Dollars

YOKOHAMA, Japan, Oct. 3 (A.P.)—Consigned to the United States for the Yokohama Specie Bank, 15,000,000 yen (about $7,500,000) was aboard the steamship Kinai Maru to-day. It was the first specie shipment made here since Great Britain's suspension of the gold standard.

Financial circles said it was the first of a series of shipments that will total 70,000,000 yen (about $35,000,000), to be made to replenish the gold holdings of the Yokohama Special Bank, which has an increasing demand for dollars since Great Britain temporarily went off the gold basis.

POTATO GROWERS SEEK TO GET FAIR PRICES FOR THEIR CROPS

Decide to Refuse Sale at Prices Below Production Costs.

TO ASK MINISTER'S HELP.

TORONTO, Oct. 3.—Aroused by the collapse of potato prices and the urgent need of immediate action to relieve a desperate situation, growers from all the commercial producing section of Ontario met in an all-day conference at the Royal York Hotel yesterday and decided that a committee be sent to wait upon Hon. T. L. Kennedy, Minister of Agriculture, with a view to seeking relief measures.

Relief Measures

The relief measures suggested were an advertising campaign, booklets illustrating the food values of potatoes and radio broadcasts and other forms of publicity. There was general unanimity in regard to the causes of the collapse in prices, and it was agreed that importation of potatoes from other provinces and the United States would only tend to aggravate the situation.

Another important decision arrived at was the agreement to hold back the sale of potatoes at prices below the cost of production and clear the market of present over supplies. The growers agreed there was no need for the ridiculously low prices now being offered and while they declared that they had no desire to control the situation they felt that this action was necessary to stabilize the situation.

JOHN W. CLAPPER GIVEN SENTENCE OF SEVEN YEARS

Hastings Youth Convicted of Serious Offense Against Girl.

TEN LASHES ADDED.

Strong Plea By B. H. Park—Prisoner Sub-normal Mentally.

Sentence of seven years in the penitentiary, with ten lashes to be administered at the end of the first three months imprisonment was last night imposed by Mr. Justice Wright upon John Wesley Clapper, 19, of Hastings who was convicted of a serious charge in respect to a five year old girl.

B. H. Park, prisoner's counsel, in a statement to the court before sentence was pronounced, said that the prisoner had been examined by two local medical practictioners who found the mentality of the prisoner to be that of a twelve year old child. He went to school until he was seventeen years of age and only reached the third book. The prisoner had been separated from his parents, and his father had served overseas.

He had recently served a term of correction after having been convicted of incest. Counsel suggested that under the circumstances a short term of imprisonment or other form of punishment might serve the ends of justice. He contended that a long term would not do the prisoner or society any good.

"I have heard what your counsel has well said on your behalf," His Lordship said. "It is always difficult in such cases to decide upon proper punishment. Were this the first conviction for a crime of this nature I should have endeavored to give a moderate sentence, that you might have had an opportunity of reclaiming yourself and of trying to become a decent citizen, but this is not your first offence. You were convicted of a detestable, horrible crime and imprisoned for that. It did not seem to have impressed you at all."

"The crime for which you are convicted is abominable. I doubt if ever any savage would be guilty of such a crime. Crimes of such a nature should be severely punished as a warning to others that such crimes will not be tolerated. Your crime warrants imprisonment for life, but I am not going to impose such a sentence."

"I am however, going to make the punishment sufficiently severe as a warning that such crimes will not be tolerated." His Lordship then imposed sentence as stated, and ordered the prisoner's removal to the cells.

EXPERT ADVICE FOR PLOWMEN

Demonstrations Will be Held in Preparation for International Match.

Program From J. B. Nelson.

Plowmen in Peterborough who are planning to compete in the great International Plowing Match, to be held here during the week, of October 12 will, if they desire, be able to receive tuition in the science of plowing next week from former plowing champions.

Aiming to improve the style and work of local plowmen, demonstrations will be given in the county by James McLean of Richmond Hill and Clark Young of Milliken, both of whom have earned high honors at past matches. Each day in different sections of the county these demonstrations will be given.

Those attending the demonstrations are urged to bring their own horses, tractors and plows, so that they may be coached in the best manner in handling their respective implements. The proper start and finish will be taught and the men will also be instructed in which class they had best compete.

Saturday, the demonstrators will be at Charlie Moore's farm in Smith; Monday in Ennismore and Tuesday at W. Harper's in Douro.

Those desiring further information on the demonstrators' program for the week are urged to telephone J. B. Nelson, Agricultural Representative, or J. J. Duffus.

German writers and the Soviet Government are negotiating with regard to the protection of literary works in Soviet Russia.

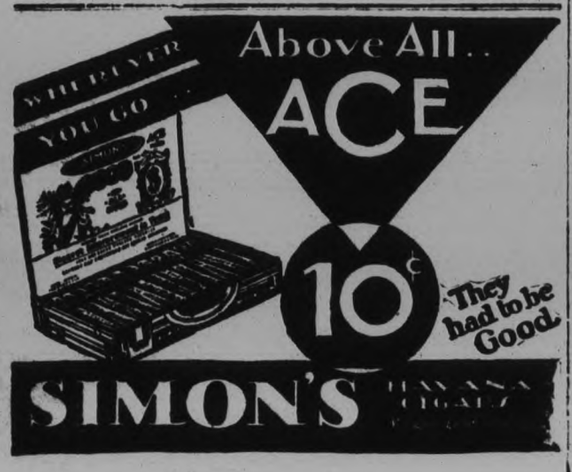

VICEROY VISITS FREDERICTON

EARL BESSBOROUGH VISITS THE MARITIMES.

Photo shows His Excellency the Right Honorable the Earl of Bessborough, Governor-General of Canada; Hon. C. D. Richards, Premier of New Brunswick, and a member of the Senate of the University of New Brunswick; together with Dr. C. C. Jones, President of the University, and members of the Faculty, on the steps of the Arts Building at Fredericton, New Brunswick, on the occasion of His Excellency's first visit to New Brunswick's capital.

GATE RECEIPTS SHOW INCREASE AT MILLBROOK

More Than 2,000 Entries at Cavan's Successful Fair.

IDEAL WEATHER.

Larger Attendance Than Usual--Horse Races a Feature.

An increase in gate receipts and an increase in entries marked this year's Central Exhibition at Millbrook. The entries, numbering over 2,000, were 25 per cent. more than last season's total, and the money received at the gate totalled almost $825, about $160 more than last year's sum.

The directors didn't require to collect on their rain insurance. The day was ideal, with a warm sun that persisted until five o'clock, and a mild breeze that tempered its rays.

The horses that make this fair famous in the countryside were there, better than ever in quality and larger in numbers. They pranced around the judging ring, they stood in sleek, shining lines and heavy draught size, they peered, in small editions, out of dark stalls, —like the little chestnut colt with the blaze face and eyes of two separate colors, one dark brown and one a dull blue,—and they raced about the track in three well-contested and hotly-applauded races.

The track events were good ones yesterday. C. Fife's "Keandale," from Peterborough, whose spectacular habit of starting late and then romping ahead of more docile and less speedy horseflesh, made him an interesting entry, had everything his own way in "B" class. He ran first in every one of three heats, with E. Johnston's "Amdexter," from Peterborough, in second place throughout and Frank Hicks' "Bert Abdell," from Bowmanville, in third. Jim Akey's "Gypsy Wilks," a game starter that had just a little bit the worse of the going, also ran in the first two heats. Time: 2.25; 2.18½, 2.18.

In "A" class, "Murry Direct," owned by W. Sherin of Peterborough, was first in three heats; "Lou Grattan," owned by E. Jones of Peterborough, was second, and Jim Akey's "Fury Mildred," was third. Time: 2.17; 2.22½, 2.22¼.

In "C" class, "Betty Winger," owned by G. Dunford of Peterborough, ran first in each of three heats; "Eva Patch," owned by Ed. Powell of Newcastle, a little back that got plenty of applause from the watchers for a spirited performance, was second (3-2-2); and "Peter Patch," owned by W. Boyd of Orono, was third (2-3-4). "Iron Bars," owned by L. Harness of Orono, also ran. Time: 2.26¼, 2.27½, 2.26.

John McMillan of Cobourg, F. C. Nugent of Lindsay, and T. Cowan of Orono, were judges of the races; J. B. Beggs of Lindsay was starter; Dean Pickell of Bowmanville, timer, and T. H. Collins of Millbrook, clerk.

Larger Entries

In every section of the showing, with one exception, the entries were much larger than in other years, and the quality was excellent. The exception was in the Poultry building. It seems that, for many years past, considerable resentment has been aroused by the breeders of fancy stock coming in and taking the majority of the poultry prizes. This year, outsiders didn't compete with the local men and the latter fell down. There were perhaps one hundred birds in the poultry building, which is usually packed to the roof with birds of every type. The judge had a fairly easy time.

The judges in the horse ring, however, had the large job. They were not finished until long after six o'clock, and the competition in every class was very stiff.

The silver cup, valued at $25, donated by J. F. Staples and Son, for the best single carriage mare or gelding in harness, went to R. R. Byers of Blackstock, who also won several other awards; among them the goods, valued at $3, and given by J. J. Powell for the best three-year-old carriage horse in harness; the first prize of $6, given by E. G. Britton of the Bank of Toronto, for the best high stepper; and the first prize of a wheelbarrow valued at $8, given by W. E. Ball, for gentlemen's carriage turnout. To horses entered by Mr. Byers went also the first prizes for best lady driver and best lady rider, one of $5 given by C. G. Graham of the Empress Hotel, and one of $3 given by Dr. H. E. Ellis.

The silver cup valued at $25, donated by the Peter Hamilton Company of Peterborough for the best single road mare or gelding in harness, was won by J. O. Ball and Son, of Peterborough; Ira Nattrass of Millbrook took the first prize of $3, donated by R. O. Larmer, for the best saddle horse, with L. R. Carveth of Millbrook taking the second prize of $2 given by W. A. Reid, and W. Reed of Bowmanville took the first prize of $5, given by J. N. McGill, for the best pacer in single harness. Harry Jamieson of Mount Pleasant took second prize of $4, given by E. G. Britton for high steppers, and the second prize of $3, for the best lady driver, went to an entry by Colonel Earchman of Millbrook. The prize in second place for the best lady rider; $2 went to an entry by H. Jamieson, who also took second prize; a lamp valued at $3.50, given by Fred Scott, for gentlemen's turnout. The third prize in this event, a bag of flour valued at $2.50, given by G. W. Sayles of Millbrook, was won by L. Patterson of Orono.

To W. H. Armstrong of Millbrook went the silver cup, valued at $15, given by E. V. Warne of Peterborough for the best agricultural mare or gelding; also the first prize of $6, "Patterson's Special", given by Harry Patterson of Millbrook, for foals of 1931, sired by "Greenhall's Best", and the first prize of $3 given by W. J. Hutchinson for the best trained foal shown on halter by a boy or girl under 15 years.

R. McKnight and Son, of Millbrook, also won several prizes: the second award of a can of Kreso, valued at $2.25, given by Ivan Gray, for the best agricultural or heavy draught foal; the first award of $5 given by Harry Tinney, for the best pair of heavy draught or agricultural horses; the second award of a blanket valued at $4, given by J. H. Bingham, for the best four animals agricultural or heavy draught; mare or filly; the second award of $4 given by H. Patterson for foals of 1931, sired by "Greenhall's Best" and the second award of $2, given by P. Stinson, for the best trained foal on halter by boy or girl under fifteen years of age. The third award of $1, given by F. W. Bowen, M.P., in the last-named class, went to J. Whitney Boyd of Orono, while the third and fourth awards of $3 and $2 respectively, in "Patterson's Special" for foals, went to Arthur Fallis of Millbrook and William Lunn of Millbrook. Mr. Fallis also won the second prize of an auto tire valued at $5.50, given by A. Tinney and Son, for the best agricultural mare and two of her progeny, to be under three years old, while Mr. Lunn won the first prize of a chair valued at $15, given by A. Comstock and Sons of Peterborough, in the same class. John Armstrong of Fraserville took first prize of $4 given by F. W. Bowen, M.P., for the best agricultural or heavy draught foal; J. Whittington and Son, of South Monaghan, took the second prize of a pipe valued at $3 given by Wilfred Whitek for the best pair of agricultural or heavy draught horses, also the first prize, $5 given by F. W. Bowen, M.P., for the best four animals, agricultural or heavy draught, and John Elgar of Millbrook took the prize of a neckyoke, valued at $3.50, given by J. J. Kellett for the best agricultural mare or filly.

Women's Section

The women's work was outstanding this year. The Main Building was filled with products of their skill, in fancy work and cooking. Every type of fancy work was represented, with some exceptionally fine examples in the quilt section and some very dainty embroideries.

The cakes and pickles, fruits and preserves were also worthy of special notice, as was the exhibit of painting and the work of the Women's Institute and the flowers, in a very lovely exhibit. Dahlias in several instances were georgeous big blooms. Something quite new and interesting were the gift boxes with collections of everything needed for the boudoir, in the way of dainty taffeta accessories, and also for the bath-room, in towels and toilet ware.

In the vegetables line, one woman, Mrs. W. A. McCall of Wooller, had an exhibit of no less than fifty-seven varieties that included such novelties as black corn, bull-nose peppers, banana squash and pear tomatoes.

The display of apples was wonderfully large and of good quality.

Outside, there were many busy booths for the dispensing of refreshments, also many games, one of them including a familiar-looking device with a rotating wheel that stopped at special places. "Come a Catholic, you may go away a Protestant", was the peculiar crowd-call of the man at this particular bit of amusement-vending. A gentleman with a sing-song voice, a chin whisker and a large cow-breakfast hat, entertained his hearers with long-drawnout renditions of such old favorites as "After the Ball", and three little white mice scampered about looking for food, the holder of the lucky number into which they plunged first getting a box of chocolates.

MANCHESTER MAYOR IN AMERICA

LORD MAYOR AND HIS LADY ON GOOD-WILL TOUR

Accompanied by the town clerk, mace-beare, and delegation of trade experts, Lord Mayor Frank Titt, of Manchester, England, and Lady Tit are bound for America, where they will make a good-will tour. The Lord mayor and his lady are shown here.

POLICE REQUEST WAGE HEARING

Matter of Reduction to be aTken Up at Session on Oct. 13.

MUCH INTEREST ROUSED.

(By Thomas T. Champion, C. P. Staff Writer.)

LONDON, October 3. — The police are debarred from making public demonstrations concerning their service conditions, but with the permission of the Home Secretary a meeting has been arranged for Oct. 13 at the Royal Albert Hall, when the reductions in pay will be discussed. Representatives of all the British police forces will be present.

Peculiar interest attaches to the attitude of the police. Yesterday and indeed on previous occasions this week, police in various parts of the country have had to battle unemployed men and others demonstrating against the reductions in expenditure on social service including the "dole."

The promoters of the meeting point out that silence does not always mean consent. There may be some expressions of bitterness at the meeting but there will be no fireworks. Because of its magnitude, the meeting is attracting public attention, it will be serving its object.

On the other side of the picture is a statement that the Ministry of Pensions is daily receiving letters from all classes of war pensioners, including disabled officers and men, and widows, who are wholly or partly relinquishing their pensions.

Bombing Planes Kill 200 Chinese

CHANGCHUN, Manchuria, Oct. 3.—(A.P.)—Reuter's News Agency reported to-day that Japanese airplanes had bombed and destroyed Chinese barracks at Paishan-Chengtse, on the Mukden-Hailung-Laijung railway, yesterday, after they had been fired on by Chinese troops estimated to number 6,000. The casualties were estimated at 200. Sixty bombs were dropped.

Ladies —

a young man will call at your door in a few days to give you a free package of

SALADA TEA.

There is nothing to buy—simply tell him what tea you drink black, mixed or green—

Try this delicious tea and bear in mind that you can enjoy its finer quality at every meal for 1/5 of a cent a cup!

SALADA TEA COMPANY OF CANADA LIMITED

This applies only to Peterborough

CAMPBELLFORD H. S. FIELD DAY

Several Records Broken in Several Events at Annual Function.

SEVERAL ENTRIES.

CAMPBELLFORD, Oct. 3 (By Examiner Staff Correspondent). — Many records were broken by the students of the Campbellford High School yesterday when the annual field day was held with more than the usual success attending these functions. Every event attending the physical side of education was run off and each class had a large entry list of participants. Principal E. H. Greig and Vice-Principal E. Stephens directed the affair with the teaching staff of the school ably assisting.

Results

Senior Girls' Broad Jump—1, Evelyn Stotts; 2, Jessie Graham; 3, Bernedetta Jones. Distance 13 feet. No record broken.

Junior Girls' Broad Jump—1, Jerene Malcolm; 2, Glenora McPherson; 3, Margaret Brown. Distance 14 feet; record broken by 1 foot, 1 inch.

Senior Boys' Broad Jump—1, R. Richardson; 2, M. Malcolm; 3, B. Collins; 4, Vernon Abernethy.

Intermediate Boys' Broad Jump—1, Kent Buchanan; 2, Douglas Milne; 3, Raymond Murphy; 4, Herbert Stillman. Distance, 18 feet; equal to record.

Junior Boys' Broad Jump—1, Angus Robertson; 2, D. Raymond; 3, J. Inkster; 4, Donald Barnum. Record broken by 3 inches.

Senior Boys, 220 Yards' Dash—1, Ronald Richardson; 2, Merwin Malcolm; 3, George Palliser; 4, Harold Partridge.

Intermediate Boys, 220 Yards' Dash—1, Kent Buchanan; 2, Douglas Milne; 3, Berbert Stillman; 4, J. Lattimer.

Junion Boys' 220 Yards' Dash—1, Jim Inkster; 2, Donald Barnum; 3, Angus Robertson; 4, Stanley Stephens.

Senior Girls' 75 Yards' Dash—1, Evelyn Stotts; 2, Jessie Graham; 3, Dora Nelson and Ruby Dunham (tied).

Junior Girls' 75 Yards' Dash—1, Glenora McPherson; 2, Georgie Nesbitt; 3, May Stotts; 4, Stella Reddom.

Senior Boys' High Jump—1, Grant Meiklejohn; 2, Bernard Collins; 3, Harold Partridge; 4, Merwin Melcolm. Distance 5 feet.

Intermediate boys' high jump—1, Kent Buchanan; 2, Roy Murphy; 3, Frank O'Sullivan.

Junior boys' high jump—1, Angus Robertson; 2, Douglas Raymond; 3, Gordon McGee; 4, Donald Barnum. Distance 54 inches. Record broken by 2 inches.

Senior girls' high jump—1, Evelyn Stotts; 2, Viola Couch. Distance 50 inches. Record broken by 2 inches.

Junior girls' high jump—1, Charlotte Poulton; 2, May Stotts.

Senior boys' 440 yards dash — 1, G. Armstrong; 2, George Palliser; 3, M. Malcolm; 4, Harold Partridge.

Intermediate boys' 440 yards dash —1, K. Buchanan; 2, D. Milne; 3, H. Stillman; 4, F. O'Sullivan.

Junior boys' 440 yards dash—1, A. Robertson; 2, J. Inkster; 3, D. Barnum.

Senior girls' peanut race — 1, Evelyn Stotts; 2, Ruby Dunham; 3, Jessie Graham; 4, Elsie Connor.

Junior girls' peanut race—1, Mary Coxwell; 2, Dorothy Callaghan; 3,

(Turn to Page 9, Please).

DISABLED SHIP TOWED TO PORT.

HALIFAX, N.S. Oct. 3. (CP)—In Tow of the Government steamer Lady Laurier, the motor vessel Rex 11 arrived safely in port this morning and docked at the Marine Department's wharf in Dartmouth. The Laurier was not expected to reach harbor until this afternoon, but a head wind calmed away, and the Government steamer beat her scheduled time.

HARCOURT MAN IS ACQUITTED

W. Millen While Waiting for Boots Used as Crown Exhibit is Re-arrested.

LINDSAY, Ont., Oct. 3 (Examiner Correspondence).—At a session of the County Judge's Criminal Court on Thursday afternoon, William Millen, of Harcourt, was acquitted on the charge of stealing a mackinaw coat.

The Crown put in as an exhibit the boots worn by the accused, it being contended that the footwear fitted into the track around the property where the alleged theft was committed. The accused appeared in court wearing a pair of boots borrowed from the jailer. When Millen made application for his own boots, he was advised by the County Crown Attorney to consult his solicitor, Mr. R. I. Moore.

Millen, while sitting on the jail steps until the jailer had telephoned Mr. Moore, was re-arrested on a charge of perjury.

One of the largest concerns in the Free City of Danzig has been busy turning out motor tugs and trawlers for Soviet Russia.

ACID stomach

EXCESS acid is the common cause of indigestion. It results in pain and sourness about two hours after eating. It is responsible for most of the everyday ailments that people suffer; sick headache, sluggishness, nausea, biliousness, gas on the stomach, etc. The quick corrective is an alkali which will neutralize the acid. The best corrective known to medical science is Phillips' Milk of Magnesia. It has remained standard with physicians in the 50 years since its invention.

One spoonful of Phillips' Milk of Magnesia neutralizes instantly many times its volume in acid. It is harmless and tasteless and its action is quick. You will never rely on crude methods, never continue to suffer when you learn how quickly, how pleasantly this premier method acts. Please let it show you—now.

Go to the drug store and get a bottle to try. Take it to-night, and follow the simple directions you find in the package. Learn what it means to have a well-alkalinized system. See how much better your general health will be. How seldom you will catch cold.

Be sure that you get the genuine Phillips' Milk of Magnesia that physicians prescribe. It is sold in 50c bottles at drug stores everywhere throughout the Dominion.

To keep the teeth white and guard against acid mouth, use Phillips' Dental Magnesia; it is a superior tooth-paste. (Made in Canada).

The Church and The World

DR. C. W. GORDON, famous as Ralph Connor, in a recent notable sermon was reported as saying that it was not religion that the world had a quarrel with, but the Church. The world had every right to look to the Church for authoritative leadership on such matters as national and international affairs, financial and industrial matters and vexing problems such as unemployment—in short, to get civilization out of its present chaos and to blame upon it its failure to do so. Surely this is the voice of a prophet, so far is it removed from the common usage or thought of the churches in which when any minister meddles with economics or public policy, he is speedily told to keep out of politics if he does not wish to break up his congregation, that his business is with the way to heaven; he had better leave the things of earth to those who understand them. If he enters the moral field and discusses the evil ways of the time, he finds himself condemned to be as mum as a member of a subsidized political party; and for the same reason, the danger of alienating support. So it is that Mammon wins his way to mastery even over the house of God. But what a tale to tell of the Church. Yet while this indictment is undeniable and implies actual disloyalty to the high ideals which the world rightly entertains for the Church, it is obvious to all of us that in its more stately observances it is ill adapted to dealing with controversial subjects.

The Voice of the Church.

Where one man speaks as an oracle from God and none may answer, he has to keep within the limits of received opinion. Yet to say that is to utter a portentous contradiction. Is God not free to speak in His Church because some simple ones might be stumbled, or some great ones might take offence? The former of these inhibitions is a reasonable cause for tenderness. St. Paul "spoke wisdom among them that were perfect." Jesus broke the bread of life into stories for those that were capable of naught else. For the other form of bondage there is no warrant. In any case there is obvious need if the Church is to exercise its sought-for leadership, for some open forum may have utterance "by that which um where, as at the first the Spirit every joint supplieth." We are told of a time when the word from God was scarce, when the Divine Spirit did not find among men charity of free utterance. At present to one man is for the most part left the whole organization of the congregation. That is becoming a complicated function requiring high inspiration. At what are called "services" the primary idea theoretically is the worship of God. In practice it comes to be listening to one man declaiming and to a number of others playing and singing, and afterwards discussing the merits of these, if the service is remembered at all. Instead of tending toward the precious mutuality in which the Church was nursed, the tendency is steadily away from that. Success in a ministry is measured by growing congregations and increasing incomes; and displays itself in finer buildings. The intimate family of believers who can open their minds and hearts to each other becomes a more or less stated crowd of strangers to each other, in spite of all pastoral devices to bring them into fellowship, they are for the most part "hearers."

• • •

The seer did not leave his vision of the New Jerusalem—the world led by the Church—thus in the upper air of what ought to be. It has, as of old, to come down out of heaven and realize itself among men. So coming, its weapons "are not carnal, but are mighty through God to the pulling down of strongholds." Still, if they are to affect the interests specified, morals and economics, national and international, they must work powerfully on the propensities and actions of men. The Church, says Dr. Gordon, should be able to give the world what is so badly needed to-day, a sense of the fatherhood of God and of the brotherhood of man—the fatherhood finding tangible expression in the brotherhood, or denial in the absence of brotherhood. He felt that the lack of international confidence was a great indictment of the Church. Indeed, though no test of Christianity is more insisted on throughout the Gospel than that of mutual love, yet as seen from the world's point of view it would be hard to specify a virtue which the Church has worse illustrated. It was distinctly foretold by implication that the world would never accept leadership from a divided Church. What does that imply? That Christians can and must all think alike? To enact that would involve a stupendous miracle, and would preclude them from thinking at all. Still less can that rule be applied to mankind. The victory of unity is not to be achieved in lifeless similarity, but in mutual esteem. Dissension is indeed better than apathy. St. Paul was himself at times a dissenter.

• • •

Beauty was according to the same discourse another power for the Church to exercise over the world. But it must be "the beauty of holiness." Beauty has right of sway in outward things only as an outward and visible sign of an inward and spiritual grace. All nature proclaims the Creator's pristine love of beauty in its physical expression. His approval of that in man which has in all ages and tribes sought expression in art is inscribed on the most ancient rocks. It is therefore godly to cultivate beauty. It may, however, be cultivated for ostentation, or for adulation, where through the long drawn aisle and fretted vault the pealing anthem swells the note of praise. It may be for exculpation as when one whose name is had in discredit in some scandal, financial or other, becomes a pillar of some sanctuary and there outfaces the coolness, perhaps aversion, which surrounds the liberal donor in the resorts of decent people. In each of these cases there is the self-deception of imagining that this aesthetic tribute is doing God service, a common but deadly error.

OUR CORNER FOR THE SHUT-INS

HYMN.

'Take up thy cross,' the Saviour said,
If thou wouldst My disciple be;
Take up thy cross with willing heart,
And humbly follow after Me.'

• • •

PRAYER.

Our Father in Heaven, we thank Thee for the powers of mind, and body, and soul which Thou hast given to us as a trust, and for the possibility of the development of these powers in service. Help us to be content with the lowliest tasks, even as Jesus came not to be ministered unto, but to minister. Give us strength to be patient when we can see no immediate returns from our labors of love.—Amen.

• • •

SCRIPTURE.

John 12:23-33.

• • •

MEDITATION.

John 12:26. "And where I am, there shall also my servant be." The good servant takes care to be where his master is, alert to respond to the master's commands. However, this was not the thought Jesus had in mind. The thought of Jesus was that the good master is concerned about the welfare of his faithful servant, so concerned that he will make the servant's comfort and well-being his personal care. He will keep the servant in his own company and share with him his own lot. Thus Jesus, as the Good Master of our souls, has prepared a place for us, had as promised to receive us unto Himself when the term of our earthly servitude is ended.

• • •

HYMN.

O Jesus, Thou hast promised,
To all who follow Thee,
That where Thou art in glory
There shall Thy servant be;
And, Jesus, I have promised
To serve Thee to the end;
O give me grace to follow,
My Master and my Friend.

Glorious Music

NO music could ever equalise the heaven-born cries of newborn babes. When the snowdrops of youth appear in the garden of the church, it evinces that there is a glorious summer approaching.

Hate

HOW little we realize when we hurl thunderbolts of hatred toward another that these terrible thought shafts always come back and wound the sender, that all the hateful, bitter thoughts intended for another are great javelins hurled at ourselves!

How many people go through life lacerated and bleeding from these thrusts which were intended for others!

Think of what people who refuse to speak to another, because of some fancied grievance or wrong, are really doing to themselves! How this venom intended for another poisons their own minds and crippled their efficiency!

A kindly feeling, a good-will toward another, is our best protection against bitter hatred or injurious thoughts of any kind. Nothing can penetrate the love shield. We are unharmed behind that.

It does not matter what feelings of revenge and jealousy a person may have toward us, if we hold the love thought, the charitable thought toward him, his javelins of hate will glance from us, fly back and wound only himself.

How easily, beautifully and sweetly some people go through life, with very little to jar them or to disturb their equanimity! They have no discord in their lives because their natures are harmonious. They seem to love everybody, and everybody loves them. They have no enemies, hence little suffering or trouble.

Others, with ugly, crabbed, cross-grained dispositions, are always in hot water. They are always misunderstood. People are constantly hurting them. They generate discord, because they are discordant themselves.

Self-Mastery

I imagine that we all wish to enjoy our bodies and the world to which they give us access; and I am sure that we were meant to. They are among the best of the good things of life. But we cannot enjoy them; and it has been truly said that "nothing is evil if a man have the mastery over it and nothing is good if it have the mastery over man." To keep the mastery of your own life in your own hands is the secret of happiness.

The driver of a motor car, if he be a wise man, will occasionally try his brakes in order to see that they are in full use should the need arise; and the knowledge that they are available for use gives him confidence. A well-known writer has told us that he forces himself to write a certain number of words each day in order to keep himself in trim, with a view to the moment when the real inspiration shall come.

And although an athlete will go into special training for a special occasion, he will, even while the great event is still far off, exercise himself less strenuously and at odd times in order to keep himself on the threshold (as it were) of his form.

We need not always be exercising mastery; indeed I think the lighter we keep our hold on life the better; but the mastery should always be available, ready on call. —Philemon in From My Window.

The Sea Spirit

WHAT is it in the sea life which is so powerful in its influence? It is in the laugh of the little child, in that look of the woman you love. It is on the bosom of the great river, in the breast of the wide moorland. It whispers in the wind of the veldt, it hums in the music of the tropical night. To some it is borne on the booming night notes of the deep forest, to others it speaks on the silent snow peaks. But above all, it is there to the man who holds the nightwatch alone at sea. It is the sense of things done, of things endured, of meanings not understood; the secret of the Deep Silence, which is of eternity, which the heart cannot speak. . . . It was the same to Ulysses and Columbus as it is to-day to the barge's skipper or the young fourth officer of a Liverpool tramp.—H. W. Smyth.

The truly generous is the truly wise,
And he, who loves not others, lives unblest.—Hume.

• • •

He never sold the truth to serve the hour,
Nor paltered with Eternal God for power.—Tennyson.

• • •

• • •

Detachment from the world must combine with a warm attachment to the men and women who live in it.—Inge.

St. Paul's
Presbyterian Church
T. E. Chenhall, B.E.C.O., Organist.
MINISTER:
Rev. GEO. B. McLEOD
TORONTO
Services - 11 a.m., 7 p.m.
Sunday School 3 p.m.
In All Its Departments

Creating Character

THE word "character," which comes into our English speech directly and without change of sound from the Greek, signifies, first, the sharp tool with which a seal or a die is engraved, and then the inscription of the object which is cut in the seal or in the die. Our character, then, is the image and the superscription which we cut upon our life; I say we cut, for however much happens to us, and bears upon us from outside, causes beyond our control, it is true, in the last analysis, that we determine our own character. We hold the tools which cut the legends on our life. We grave the die, we incise the seal. What are the tools with which we cut character upon ourselves? The tools are thoughts. "As a man thinketh in his heart, so is he."—Charles Cuthbert Hall.

A Satisfying Destiny

STRIVE always to excel; strive always to keep that attitude of mind which abhors defeat; for it is a proved fact that man's nature is so adaptable that he can accustom himself to mediocrity and numb his senses of failure. But the converse of this is also true, making it impossible for one to train oneself to be satisfied with nothing less than the best, and with the failure idea made so repellent that all one's faculties will be kept constantly on the alert to discover opportunity, possess it, improve it and through it carve out a significant and satisfying destiny. A study of the careers of successful men will reveal this attitude as one of the underlying factors in their progress. It is an unfailing source of inspiration and the fountain from which flows that matchless determination so pronounced in those who lead.—R. E. H.

JOTTINGS

THE DISTANT LAMPS.

WE discovered one curious fact of natural history, that with a searchlight you can see the eyes of dogs and jackals at night more than half a mile away.

A previous ship had reported that men came down to the shore with electric torches, and it was only after some days that we discovered that these will-o'-the-wisp appearances were in reality the eyes of dogs.—Aubrey Herbert.

• • •

INSINUATIONS.

THERE is not half so much danger in the desperate sword of a known foe as in the smooth insinuations of a pretended friend.—R. Chamberlain.

• • •

MEANNESS.

MEANNESS doth contract and narrow our benevolence, and cause us, like serpents, to infold ourselves within ourselves and to turn our sting to all the world besides.—Scott.

Sentiment of Truth

A good thought will lift the latch of the garden of happy acquaintances, by which we find ourselves in good company and become as George Herbert puts it, "One of the number."

A good thought will find its way through the sloughs or the slums of disordered humanity, and will often prove a light through the dark and narrow passages with which we become so familiar, and too easily satisfied.

Why Do It?

FRIEND, why will you search another man's wound while your own is bleeding? Take heed that your own vesture be not full of dust when you are brushing your neighbor's. Complain not of dirty streets when heaps lie at your own doors. Many people are no longer well than while they are holding their fingers upon another person's sores; such are no better in ther conduct than crows, which prey only upon carrion.

Flatter Or Force

THE devil may flatter us, but he cannot force us; he may tempt us to sin, but he cannot compel us to sin. He could never come off a conqueror were he not joined by our forces. The fire is his, but the tinder is ours. He could never enter into our houses if we did not set open our doors.

ANGLICAN

ST. JOHN'S CHURCH
Rev. E. C. Blagrave, D.D., Rector
Rev. E. R. James.
HARVEST FESTIVAL SERVICES.
8.30 a.m.—Holy Communion
11.00 a.m.—Choral Communion and Sermon by the Rector
3.00 p.m.—Children's Service.
7.00 p.m.—Rev. A. T. Weir of Omemee, will preach.
Frederick G. Mann, Organist and Choirmaster.

ALL SAINTS' CHURCH
Cor. Rubidge and Sherbrooke Sts
Rev. J. D. Paterson, Rector.
11.00 a.m.—Holy Communion.
3.00 p.m.—Bible Classes and Sunday School in all Departments.
4.00 p.m.—Holy Baptism and Confirmation Class.
7.00 p.m.—Evening Prayer.

CHURCH OF ST. LUKE THE EVANGELIST
336 Rogers Street
Rev. G. J. Bousfield, B.A. Rector
Rural Dean of Peterborough.
Services at 8 a.m., 11 a.m., 7 p.m.
SUNDAY SCHOOL AT 3 O'CLOCK.
Holy Baptism by appointment.

ST. GEORGE'S CHURCH
Braidwood Avenue
(Second Street South of Exhibition Grounds).
Rev. J. L. Hughes Rector.
HARVEST FESTIVAL SERVICES.
8.00 a.m.—Holy Communion.
10.00 a.m.—Sunday School.
11.00 a.m.—Choral Eucharist.
7.00 p.m.—Evensong.
Preacher: Rev. J. D. Paterson, Rector of All Saints'.

ASSEMBLY GOSPEL HALL
Brock Street.
Meetings as follows:
Sunday—
Sunday School ..... 10 a.m
Breaking of Bread .... 11 a.m
Gospel Meeting ..... 7 p.m
Wednesday—
Prayer Meeting ..... 8 p.m
A hearty invitation is extended to the public

ROMAN CATHOLIC
St. Peter's Cathedral
Masses at 7.30, 9.00, and 10.30 a.m
Holy Hour, 7 to 8 p.m.

Free Methodist Church
Aylmer Street.
Sunday School at 9.45 a.m.
Divine Worship, 11.00 a.m.
Divine Worship, 7.00 p.m.

Pentecostal Assembly
Canadian Legion Hall
MURRAY STREET.
SUNDAY SERVICES.
10 a.m.—Sunday School (Class for all ages). Bible Class in charge of Pastor. Come and bring your children.
11 a.m.—Communion. All Christians invited to partake.
7.30 p.m. — EVANGELISTIC SERVICE. Special Musical and Vocal Numbers rendered.
Old-fashioned Congregational Singing such you will enjoy.
Tuesday Night, 8 o'clock — Bible Study.
Thursday Night, 8 o'clock — Evangelistic Service.
Week Night Services— 332½ George Street.
Everybody welcome.
Pastor in charge of all Services.

REV. G. A. CHAMBERS, Pastor.

Murray Street Baptist
REV. J. H. SUTCLIFFE, M.A., B.D., Minister.
AT 7.00 P.M.
"IF WE NEGLECT"
Kenneth Collison, Violinist, of Campbellford, will assist at the Evening Service.
AT 11.00 A.M.
COMMUNION
RECEPTION OF NEW MEMBERS.
Dr. S. J. Graham, Choir Director.
Arthur Collison, L.A.B., A.D.C.M., Organist

THE UNITED CHURCH OF CANADA
ST. JAMES' United
REV. A. E. MOORHOUSE, Minister MR. F. E. STEVENS Organist
11 a.m.—A BRIEF REPORT OF CONGRESS IN IN TORONTO.
3 p.m.—Church School. Everybody back to Work.
7 p.m.—"THE SON OF MAN AND THE FORGIVENESS OF SINS."
"And there was great joy in that city."

MARK STREET UNITED
Minister: Rev. Chas. D. Daniel
Leader and Organist, Mrs. W. A. Greenslade
11 a.m.—"A DAY OF DISTURBING PROVIDENCES"
Mr. W. Smith will sing "Nearer, My God, to Thee."
2.45 p.m.—Sunday School and Men's Bible Class.
7 p.m.—REV. DR. FRANK HOFFMAN, Of Saskatchewan, on "NATIONAL RELIEF."
Mr. Harold Lee will sing "If With All Thy Heart."
SUNDAY, October 11—Thanksgiving Day Services with Baptisms, Recepiton of Members, and Communion.

George St. United Church
REV. J. E. J. MILLYARD, Pastor.
DAVID B. HOWAT, Organist and Choir Director.
Miss Dorothy Sager, Soloist.
PREACHER AT 11 A.M. AND 7 P.M.
Rev. J. U. ROBINS of Listowel
Junior Church at 11 a.m. Sunday School at 3 p.m.
This Church has abolished rented and even allotted Pews. You will be welcome anywhere, either on the Main Floor or in the Gallery. Come and sit where you like.
PRE-COMMUNION SERVICE, WEDNESDAY NEXT, at 8 p.m.
Preacher: REV. C. D. DANIEL, of Mark St. Church.

TRINITY 'The Family Church'
REV. DAVID WREN, M.A., B.D., Minister
11 a.m.—HOLY COMMUNION AND RECEPTION OF NEW MEMBERS.
3 p.m.—Sunday School and Bible Classes meet in Reid Street Hall.
7 p.m.—Sermon Subject: THE LOAD AND THE KIT.
SPECIAL.—At the Evening Service the Congregational Singing, led by the Choir, of the old Gospel Hymns, will be resumed. Bring your friends to this helpful and inspiring service. Last year large congregations enjoyed these services. The Church begins its Fall and Winter campaign with this service.
Strangers and visitors will be cordially welcomed.
Mr. Maurice Park, B.A., Soloist.
Miss Mabel Clarry, Director of Music.

ST. ANDREW'S UNITED CHURCH
Rev. Charles V. McLean, M.A., Ph.D., Minister
11.00—MR. CECIL J. BELL, Secretary of Ontario Prohibition Union.
3.00—Sunday School and Bible Class.
7.00—Missionary Address: "PIONEERING IN WESTERN CANADA." (Illustrated with Coloured Slides)
Mrs. Ross A. Williamson, Soloist.
Mr. Thomas Phillips - Choirmaster

KNOX Rev. Wm. McDonald, B.A., B.D. Minister
Mr. William R. Potter, Organist
WORSHIP: MORNING — EVENING
ECHOES OF THE CONGRESS.
11 a.m.—A MESSAGE FROM A MISSIONARY.
3 p.m.—The Sunday School meets in EACH DEPARTMENT and in ALL CLASSES. Teachers and Scholars please attend.
7 p.m.—THE MESSAGE BY THE MINISTER. Good Congregational Fellowship. You are welcome.

GOSPEL HALL
(Corner Water and McDonnel Streets)
Sunday Morning, 11 o'clock—THE LORD'S SUPPER
Afternoon, 3 o'clock—SUNDAY SCHOOL.
Strange Young Folks, Welcome. Come All.
At Seven o'clock — A SPECIAL EVANGELISTIC MEETING, with Joyous Singing and Preaching.
Bring a Friend, and enjoy a Sing.
Prayer Service - Wednesday Evening.
YOUNG PEOPLE MEET FRIDAY NIGHT, 8 o'clock.

BethanyTabernacle
Services:
10 a.m.—BIBLE SCHOOL.
11 a.m.—MORNING WORSHIP AND COMMUNION.
7 p.m.—EVANGELISTIC SERVICE.
REV. ROBERT MOORE
Preacher for the Day.
Christian and Missionary Alliance.

God has other uses for us than merely those embodied in our earthly career.—Shannon.

• • •

What is a law, if those who make it
Become the forwardest to break it
—Beattie.

Among nations and men whoeve is shipwrecked is shipwrecked o conduct.—M. Arnold.

• • •

Do not worry, but make up you mind to do better when you get an other chance.—Selected.

No sooner is a law made tha an evasion of it is discovered als

The Examiner

The examiner is a member of the Audit Bureau of Circulation

The Daily Examiner published every lawful evening by The Peterborough Examiner Limited. Office 41a George Street. $6.00 per year delivered in City; out-of-town subscribers by mail $4.00 a year

U.S. REPRESENTATIVES

Special U.S. Representatives—W. B. Stockwell, 625 People's Gas Building, Chicago, Ill.
New York—Chas. P. Miller, 225 Fifth Avenue

Advertising Rates on Application

R. M. GLOVER, Managing Director

PHONES—Editorial 1601; Business Office 1600. Private Branch Exchange to all Departments

SATURDAY, OCTOBER 3, 1931

A REASONABLE ATTITUDE.

The decision of the city authorities that only those who have been bona fide residents of Peterborough for six months will be considered in the local unemployment relief work scheme, will meet with approval among the citizens generally.

If the major part of the responsibility for caring for the unemployed is to be thrown upon the shoulders of the municipalities, as seems evident then it is only fair that each municipality should be called upon to look after those who are genuine residents.

There is no reason why any particular centre should be expected to provide work for people who at the first hint of a program of work being undertaken drift in from here, there and everywhere.

These floaters should be cared for by the municipalities from which they come, and if they have been transients so long that no particular district can be assigned the responsibility, then it is up to the Government to step in and deal with the situation.

There are enough genuine residents of Peterborough in the ranks of the unemployed to keep the authorities busy, and it is not, therefore, unfair for them to take the attitude that nobody who has not lived here for the past six months can be provided with a job under the municipal scheme.

THE CHEMONG BRIDGE.

An Examiner reader comes to the front with a practical suggestion in regard to the construction of a permanent causeway across Chemong Lake as a means of dealing with the unemployment problem in this district.

Briefly, he proposes that on the Smith side of the lake for half the distance across the present floating bridge should be replaced by filling in to the extent of 18 feet on the top and spreading out until there would be a width of 40 feet of material at the base.

He estimates that one-half of the present bridge could be so done away with at a cost of $48,000, and that the work would give employment to a large number of men and would be of especial benefit to many farmers who have been hard hit by economic conditions.

The matter is one of great interest, not only to the people of Ennismore and other townships further north, but to the citizens of Peterborough as well and any move the County Council may make to secure action in connection with the Chemong bridge should receive the warm support of the local municipal authorities.

The scheme outlined above, which would build a permanent causeway on the side of the lake where damage is usually caused the present structure in the spring, is not as expensive as replacing the whole bridge and is worthy of investigation.

THE TAX ON CIGARETTES.

A deputation from South-western Ontario, headed by Eccles J. Gott, M.P. for Essex South, waited upon the Federal Government this week and urged that the excise tax on Canadian cigarettes should be reduced from $6 per thousand to $3 per thousand.

The reduction would bring the Canadian tax into conformity with that in force across the border and do away with the difference in the retail prices now prevailing in the two countries.

Canadian tobacco growers claim that a lowered excise tax would materially reduce the wholesale smuggling of American cigarettes now prevelent, and that while it would mean a revenue loss for the Government at first, the federal coffers would eventually receive the benefit of a much greater sale of Canadian-made cigarettes.

The growing of tobacco in South-western Ontario has become a major industry in recent years, the total output each year running into millions, and it is a matter of great importance to the people of that part of the Province that impediments to the sale of Canadian cigarettes should be removed.

The present tax is regarded as a drag upon the industry, and tobacco growers declare that it should be substantially reduced.

The army of Canadian consumers who feel that they are being taxed out of all proportion for their smokes are likewise convinced that the excise levy should be scaled down.

Repeated attempts to impress the various Finance Ministers who have held office in recent years have, however, failed, and it would not be safe to count upon cheaper smoking for the present at least.

THE GOLD STANDARD.

There is a rapid growing opinion in Canadian newspapers that Premier Bennett made a mistake when he declared on the abandonment of the gold standard by Great Britain that Canada would remain on that standard.

The Financial Post suggests that attempts to artificially bolster up the Canadian dollar are not wise.

The same idea is expressed by the Vancouver Sun, which points out that the drop in the Canadian dollar may not be an unmixed evil for a time, and remarks that the idea of pegging the Canadian dollar in New York is not acceptable to Canadians.

"Whatever our status is in finance and trade and world affairs," says the Vancouver paper, "Canadians should know it and work from it, rather than work from an artificial status that will some day collapse. Canadians want no false structure hanging upon their heads."

The Ottawa Journal, a good friend of the Bennett Government, is of much the same opinion.

"This being true, it is difficult to see what good the gold standard is to us at all, or at least the sort of gold standard that we're on.

"The truth is that this whole question of gold as a currency stabilizer has got to be so confused, so mixed up and bedevilled by scrambled exchanges and credits and deals, it wouldn't be surprising to see gold dropped altogether by most of the world as a foundation or buttress for currency. Drop it at all events until the world can get back to more of sanity and clear-headedness in the way of orderly trade."

MONEY CHAOS.

The Standard has recently commented on the money chaos which has followed the suspension of the gold standard in Great Britain. What is going to be the price of silver, a medium of exchange which is bound to be affected as there are hundreds of millions which have depended on silver, while other countries have hoarded gold? Arthur Brisbane writing in his syndicated column, makes the following observation:

The extraordinary thing is that nobody seems to know anything. It is all a guessing contest. Our great financiers are as much puzzled as spring chickens when the first snow comes. You have seen them putting one foot in the snow, taking it out again and wondering.

While Canadian bankers have arrived at some standardization of the exchange rate at their numerous branch banks throughout the country, even they cannot tell what the dollar will be to-morrow or a week hence, and none ventures to put the finger on the exact definite reason why there should be such variation from day to day.

Since the pound sterling was devalorized, Norway, Sweden and Denmark have gone off the gold standard. True it is only temporary, but if some nations, as well France and the United States to keep them from sit on it and enjoy it, will three-quarters of the world supply held by these countries react at all to their advantage? Gold is not much use unless it is put to work.

The anomaly of the Canadian situation is that we are supposed to maintain the gold standard and yet the Canadian dollar has slipped anywhere from six to eleven cents inside a few days. This country surely cannot be buying United States goods to the extent of building up an adverse trade balance which would cause such a discount on our gold-backed dollar?—St. Catharines Standard.

REDUCTIONS IN THE CIVIC PAY ROLL.

(From the Brantford Expositor)

The appointment by the City Council of a special committee to consider the best means of putting into operation the announced reduction of ten per cent. in the civic payroll is a wise one. In a matter of this kind uniformity of practice is an absolute essential. If there has to be a cut, it is obvious that it cannot fairly be applied to any one department of this city's administration unless all others are treated alike. And therein lies the greatest difficulty since the conditions are far from uniform. Some employees are engaged on a graduating scale of wages over a term of years, while others are employed for unstated periods only, and some merely from day to day. In the schools the greatest difficulty arises over the fact that the teachers are engaged by contracts, contracts which have already been signed for this year, and also because of a schedule of annual increases, which has, however, for this year been deferred. There is a further complication, too, in the fact that the teachers earn a superannuation allowance based upon their annual earnings over a fixed period.

Brantford has been fortunate in having a very capable staff, and the greatest care must be taken not to lower the present standard. For these reasons the Board of Education suggested a voluntary contribution of ten per cent. of their annual income from the teachers, instead of imposing a compulsory cut. With this end in view a referendum embodying this suggestion was submitted to all the teachers of Brantford, the understanding being that the will of the majority would prevail. The result of this vote, as the chairman of the board stated in his letter to the mayor, was a very large majority in favor of the voluntary contribution, and the Expositor understands that the members of the Board of Education have already unanimously declared their intention of making the wishes of the majority binding upon all.

Naturally, the mayor does not want to confuse in the minds of citizens generally the purposes of the approaching campaign for voluntary contributions to raise $75,000 for relief purposes, with the reduction in civic overhead which the Council has already decided is absolutely necessary because of the present critical financial position of the city. For that reason perhaps the contribution from the teachers might go into a special fund to be applied against the taxes, instead of being credited to the Community League for relief purposes. The net result would be the same, but the teachers' superannuation allowances would not be affected.

The Expositor has never been an exponent of the theory that a general cut in wages is the only solution of our present economic ills, but at the same time it has felt that the City Council was right in asking civic employees to accept temporarily a ten per cent. reduction in wages as a step towards keeping the cost of relief off the civic tax rate. It is unnecessary to point out that there are very few citizens of Brantford who have not been compelled to manage on a revenue that has been reduced by considerably more than ten per cent., while hundreds have lost their positions and have been able to carry on only through the acceptance of relief from the municipality. By comparison the proposed ten per cent. cut in the civic wage list, especially since it is only for a fixed period, and, therefore, does not establish a lower scale, seems quite reasonable. Public opinion in this city is undoubtedly overwhelmingly in favor of any measure calculated to reduce overhead, and it is to be hoped, therefore, that the special committee appointed by the Council will be able to reconcile the suggestions of the Board of Education for keeping down the taxes with the wage reduction plan introduced by the Council a few months ago.

EDITORIAL NOTES AND COMMENT.

Business as usual to-day. There's no world's series ball game.

This fellow Lefty Grove seems likely to round into a pretty fair pitcher with some more experience.

Toronto's jungle residents answered the summons to work almost one hundred per cent. strong, a showing that was admittedly a surprise.

Give a man a job even for a few hours and you will be helping to take the edge off the unemployment problem.

News of Our Own Village

Jim Phelps, of Sarnia, west of here, who used to be a tricycle shark back in the days of wooden sidewalks, was in the village this week but not long enough to get up a race with Bill Lytle.

Not many from here is seeing the world's serious in St. Louis and Philadelphia, south of here owing to the discount on the Canadian dollar, etc. and other reasons.

The open air band concert season is well nigh finished your scribe learns. Swimming al fresco aint as popular as it was a while ago neither.

Bill Henry our hard-working assessor, reports 11 more people in town now than last year. Bill doesn't name the new arrival so we'll just say welcome folks and let it go at that.

Bob Abbott, our demon golfer, was give a presentation when the Rotarians et at Graham's Hotel, Mon. Bob was taken by surprise; in fact he's been shaking ever since, your scribe is told.

Them American legionnaires not having got as far inland as this berg, Sir Hank Drayton's local filling station aint been mentioned so far by Rev. Ben Spence or others.

They aint been no red activities in these parts to cause the village constabulary any concern as yet, riot calls being few and far between, so to speak.

Moving pictures is to be took here shortly but them that has visions of this here berg blossoming into a 2nd Hollywood is getting excited over nothing, many opine.

The village Kiwanians is to hold a Produced-in-Canada fair in the drill shed week after next and what with that and Joe Duffus' plowing match it ought 1 way or another be quite a week in these parts.

A lotta husbands in the village has asked your scribe to officially state for the benefit of their respective ball-and-chains that the give-a-man-a-job campaign aint supposed to begin at home.

—F. D. C.

HOME TOWNERS

TIDBITS INTERESTING AND HUMOROUS FROM CAMPBELLFORD

The gross proceeds from the Legion Street Fair this year amounted to $515.00 which, considering present day conditions, shows a splendid response on the part of the public. All money raised will go for relief work. The Fair committee, under the chairmanship of Mr. G. H. Free, is to be congratulated on the way the fair as a whole was handled.

Mr. and Mrs. William Sweet of Trenton, were visitors to town on Monday.

Mrs. C. J. Windrim and son Stanley are visitors to Port Hope, the guests of Mrs. Windrim's parents, Mr. and Mrs. Stanley.

Mr. Albert Armstrong of Havelock, was a visitor to town on Thursday.

Mr. P. J. Kelly has been successful in securing a position as storekeeper in the north in connection with the work on the Trans-Canada Highway.

Mrs. Ruth Free is visiting her nieces, Mrs. Watts and Miss Martin at Stirling.

Safe Speedy Relief from NEURITIS

Poisons along nerve courses are what cause you such pain. This is corrected by T-R-C's (TRIPLETONE RHEUMATIC CAPSULES)

60c and $1 at all druggists

WHITE FAWN

by Olive Higgins Prouty

(Continued from yesterday.)

INSTALMENT 22

Lisa heard steps in the hall. She turned and raised her eyes with a smile. But it was not Dr. Warburton who stood upon the threshold of the office. It was a tall, lean, dark young man with black hair and black brows.

"Oh, I'm sorry," he exclaimed. "I didn't know any one was here. I want to look up something in the files." He crossed the room to a tier of oak drawers, drew one out, extracted a sheet of paper and stood silently gazing at it, apparently oblivious of Lisa as she studied his profile. A large nose, a firm chin, one of those foreheads slightly depressed in the center so that the brows rose like low hills.

When he had finished with the paper, he replaced it, and without a glance as Lisa, crossed to Dr. Warburton's flat-topped desk in the bay window, sat down, pulled out another drawer, extracted another sheet of paper from another file, and fell to studying that in the same engrossed manner. He appeared to be unaware of Lisa's presence, or of the fact that a lady was standing while he sat.

When he had finished with it, he replaced it in the file, and turned to Lisa.

"Had you an appointment?" he inquired with the professional manner he had used over the telephone.

"Oh, I'm not a patient."

"Oh, really?" And at that he did stand up at last. "Have you come to see Dr. Warburton?"

"Yes, I have," Lisa replied. "On business."

"If you'll tell me your business and name, I'll go up and see if Dr. Warburton will see you."

"How kind! Thank you so much," said Lisa, her eyes bright with the smile she couldn't completely conceal. "My business is the New Wing at the hospital, and my name is Vale."

"You don't mean—you can't be—are you Mrs. Rupert Vale?"

She nodded. "Yes, I am."

There was a pause.

"I'm Dr. Warburton's assistant. My name is Regan."

"Oh, really?" Lisa showed no sign of ever having heard of him before. "I'm glad to meet you, Dr. Regan."

Dan frowned. "I'm the one who ran over your daughter's dog."

"Oh, are you? Well, we don't think the accident was your fault in the least, Dr. Regan."

Dan's frown deepened. "I'm the one who sat up so late talking with your daughter after a dance."

"Oh, did you? Really? When? Where?"

"Why, she said you knew!" ejaculated Dan. "She said she'd told you about me!"

(They had met then since day before yesterday! Or were in correspondence.) "Oh, yes, I do remembernow!" Lisa exclaimed. "Fabia did tell me about a doctor she'd met, and about a late talk she had had at her grandmother's one night. How interesting to be a doctor," Lisa went on brightly. "It is a wonderful calling, I think."

"I don't think it is any finer than being anything else," replied Dan. "Its measure of success is different, that's all. I'm just as cold-blooded about wanting to succeed as if I'd gone into law or business. A sentimental attitude about doctors always gets my goat."

Gets my goat! It was an expression that always got Lisa's. But she didn't show a trace of irritation. Just then she heard the stairway in the hall creaking, under the descending weight of Dr. Warburton probably.

"I should like to have you come out some evening and dine with us, Dr. Regan," she said, "and we'll continue our discussion."

"I'm afraid I can't," Dan replied. "I don't do anything in the social line."

"Oh, it won't be a social event. Just a family dinner. Some night when my daughter is to be home." "I'm afraid I can't," Dan repeated.

Lisa ignored the repetition. He was probably shy. "How is Saturday for you—a week from tomorrow night?" she pursued. It was seldom Lisa pursued.

"I always try to spend Saturday nights with my folks," said Dan.

Folks! Gets my goat! How the little telltale signs will crop out! Sitting while she had stood! Inclined to be combative in an argument. Anything but courteous in receiving her dinner invitation.

"Well, what night will be most convenient?" she inquired, showing no indication but that she thought his manners perfect. She would manage to have Morris Haverford drop in for dinner also, if possible. The comparison between the two men would be striking. But her plan of campaign was defeated by Dan's reply.

"I'm afraid I can't come any night just at present. I'm very sorry."

He didn't give her a chance even to reply, "Well, another time." Never before in her life had a dinner invitation of Lisa's been treated in this manner.

"Well, I'm sorry, that's too bad." She laughed it off lightly. "My daughter will be sorry, too."

"Oh, Fabia'll understand."

His familiar use of Fabia's name and his presumption that she would require no explanation filled Lisa with more indignation than the refusal of her dinner invitation. She shrugged now. "Will she? You seem to be very sure."

"I am sure," he said simply. Then abruptly, "I'll go and speak to Dr. Warburton. He's upstairs somewheres."

Somewheres! Hadn't Fabia observed?

Three minutes later, Dr. Warburton's big soft right hand was firmly clasping Lisa's in greeting.

Miraculous right hand. Equally miraculous left hand too. Dr. Warburton's hands were as richly endowed as Paderewski's or Rachmaninoff's.

"Well, well," he said, smiling benignly as he leaned back in his broad seated desk chair. "What's troubling you?"

It wasn't necessary, after all, to offer an excuse for her call. She completely ignored the New Operating Wing. She instantly replied, "What can you tell me about this young assistant of yours, Dr. Warburton?"

"Dan Regan? I think he is the most promising young surgeon in Boston. I picked him out to be my assistant when he was still an interne. He's got the steadiest hand, the best technique, and the best judgment of any young man I've run across for years, and Dan's got something no amount of education could give him. Dan's got surgical sense. Like card sense, you know. A sort of intuition that has nothing to do with what you've been taught or learned by practice. Young men have it as well as old and experienced. I think the boy has a big future ahead of him as a surgeon."

"It sounds so; but I didn't want to get your opinion of him as a surgeon—though it is so interesting—so much as——" "well," she broke off, "what sort of person is he?"

"He's a splendid sort of person."

"What does that mean exactly?"

"Well, he's got what I call character. He won't drink, he won't smoke, he won't take strong coffee. He won't do anything that might make his hand unsteady, or in any way interfere with his object in life. Dan's got an object in life. I wish you could see Dan at an operating table."

"I wish I could," Lisa replied. "I have an idea that he's—he's—how shall I express it? Well," she smiled, "I have an idea he's a little more at ease at an operating table than at a dinner table, isn't he?"

Dr. Warburton's crow-feet deepened. "You've hit it. Dan hasn't had much experience at dinner tables, at the kind you mean—with a lady in evening dress on each side of him. Dan comes from simple people. A little rough on the outside, perhaps."

"And not so gracious in manner as one expects a young man with such a name to be."

"Oh, Dan's only half Irish, and he seems to have inherited more of the lighting tendencies of the race than the gay and genial. Dan is very ambitious, and he's had a good many obstacles to overcome. But beneath he's got the kindest and softest of Irish hearts. Patients invariably like him. So do his colleagues. He's so genuine, and hasn't a mean trait in him that I have discovered. I don't think a little roughness in manner will stand in Dan's way to success."

"Won't his name stand a little in his way, here in the Back Bay?"

"Not if he's a real fellow. The Back Bay can be as broad as it is narrow. Dan is as proud of his name, by the way, as you are, or as I am of mine. Why, let me tell you what happened. I am as fond of that boy as if he were mine, and having no son, nor prospect of any, I suggested to Dan, once, that I pass my name on to him along with my practice. I suppose it was my desire for some form of immortality. I thought Dan wouldn't object because he's so anxious to succeed here in Boston. But he would not listen to the proposition. He doesn't want to succeed as Daniel Warburton. It's the name of Regan he wants to immortalize."

"What sort of people are the Regans?"

"Good, plain, ordinary sort. Middle-class, I guess you'd call them. Dan's father is a foreman and his mother is a jolly little woman who does her own work and whose chief recreation is the movies. They live in a bungalow on the wrong side of the State House—that is, from the point of view of those who live on this side. It doesn't trouble them a bit! But why are you so interested in Dan?"

"Fabia knows him slightly."

Dr. Warburton turned and looked out of the window. "So I understand."

"You understand? Has he talked to you about Fabia?"

"Yes. Dan talks to me about everything that is important to him."

"Oh, Fabia isn't important to him."

"Well, he doesn't intend to let her be. I can assure you of that. He appreciates the folly of anything cropping up between him and a daughter of the Vales, whom, by the way, he'd never even heard of until I told him who you were."

"When did he talk to you about Fabia?"

"Several weeks ago. We agreed that he must avoid any such entanglement. I know exactly how you feel, Mrs. Vale. The backgrounds are too different. It would never be successful. Dan thinks exactly as we do. You needn't worry. Dan has a head on his shoulders."

"Dr. Warburton," Lisa went on, "if you think your assistant is so remarkable, and you were willing to give him your name, then why is he an inappropriate partner for any girl he might choose to marry?"

"Because Dan belongs to a clan. My proposition to Dan didn't include the clan. Dan's profession is a separate part of him. He never allows anything domestic to interfere with it. Besides, in my proposition Dan was to take my name. In marriage, the girl must take his—and a lot else besides. Dan's very loyal to his family. The girl who marries Dan has got to be decent to his people. She ought to be the kind who will appreciate what they are, rather than what they're not."

"I've never heard Dan apologize for anybody in his family. I can't help but admire his attitude. Dan's just the opposite of a snob. But there—when I get started on Dan there's no stopping me. I actually love the boy. Only, of course, he must marry in his own class. He has somebody already picked out."

"Oh, has he? You make him sound so interesting, Dr. Warburton. Whom has he picked out?"

"A girl his aunt, who's on the newsstand at the Statler, got to know. Fine girl, too. She's on the telephone switchboard at the Statler. Dan introduced me to her once. Her name is Agnes Hearn. She's very attractive. They don't all have to be debutantes to have charm."

(To Be Continued)

IN DAYS GONE BY

Items Taken From Old Fyles of The Examiner

OCTOBER 3, 1921.

A coroner's jury in England finds the airship ZR-2 disaster in which forty lost their lives was due to an unknown cause....G. A. Brethen was the candidate elected by the U.F.O. last night to contest the East Peterborough riding at the coming election....Chief Engineer F. J. Gibbey maintains local citizens must pay the 75-cent minimum charge for gas per month.... The city may force sewer connections on three local property owners....The Peterborough Exhibition Board heartily endorses the project for an Old Boys' Home Week next year and will assist in any way possible.

OCTOBER 3, 1911.

The population of the city is now 19,300, an increase of over 2000 for the year....The Turkish forces in Tripoli have been reinforced by thousands of Arabs and the Italian troops hesitate in advancing....Mystery shrouds the disappearance recently of fifteen-year-old Mary Weaver of Smith Township....An argument over only eighty-five cents in Police Court this morning resulted in both parties paying several dollars' costs....The Council is planning an elaborate observance of Thanksgiving Day here.

OCTOBER 3, 1901.

A resident on Stewart street last night lost two fine collie dogs through the dirty work of some poisoner....The American Cereal Co. which is rapidly constructing a large plant here, will be known as the Quaker Oats Company....A hard-fought battle at Moodwill resulted in a British victory with heavy casualties on both sides.... The County Council is inspecting this afternoon the recent-constructed Mud Lake bridge. Shamrock II was defeated by the American sail-boat, Columbia, in a thrilling race for the American Cup yesterday.

CHINA SUFFERS MORE FLOODS

Yentsing District Has 5,000 Miles Covered—Toll 25,000.

300,000 AFFECTED.

SHANGHAI, Oct. 2 (C.P.)—A new China flood disaster, following closely upon other catastrophes that have taken tens of thousands of lives within the last two months, was revealed to the National Flood Relief Commission to-day in a telegram from B. L. Pond, resident engineer of the Chinese international Famine Relief Commission at Yunnanfu, Yunnan Province.

Pond declared 25,000 persons perished and 5,000 square miles of territory were inundated as the result of continual rains in the Yentsing district of Northern Yunnan Province.

"Three hundred thousand people are affected," he telegraphed. "Crops are entirely destroyed. The rain is continuing in some districts."

This follows a three-year famine from which it was previously estimated Yunnan Province would require twenty years to recover.

It was estimated floods have claimed 250,000 lives in the Hankow area alone. Tens of millions of Chinese are destitute as a result of the disaster. The floods have been described as the worst in the last 500 years.

LONGSHOREMEN STRIKE

BOSTON, Mass., Oct. 2 (CP) Two hundred longshoremen employed by the American-Hawaiian Steamship Line to-day joined with about 100 striking longshoremen of the Luckenbach Lines, causing a tie up of work on four steamers.

The American-Hawaiian workers struck in protest against the employment of strike breakers who for several days have taken the places of the men who quit their jobs with the Luckenbach lines because of allegedly "too heavy" sling loads.

Fall Fair Dates

Port Hope	Oct. 9, 10
Roseneath	Oct. 16
Warkworth	Oct. 8, 9

You will find many things in the Classified Ads. of The Examiner.

Today's Cross-Word Puzzle

By EUGENE SHEFFER

10-3

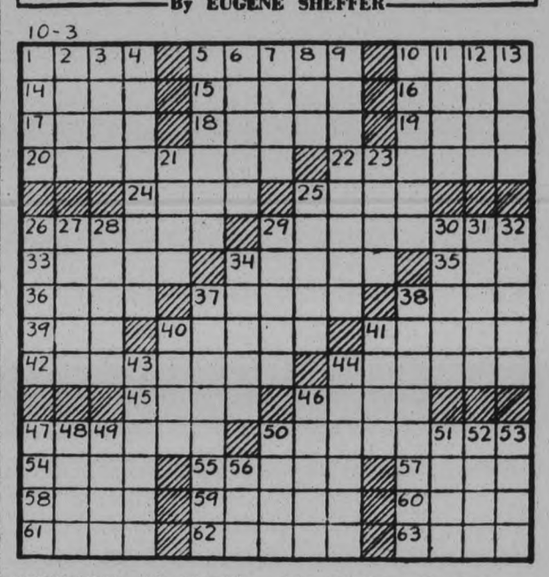

HORIZONTAL

1—fish of the herring family
5—walk with a proud gait
10—one of a Slavic tribe
14—large moldings of convex profiles
15—acute and rugged crest of a mountain
16—plane surface
17—on the ocean
18—heavy hair on the neck of some animals (pl.)
19—catalogue
20—restrain within limits
22—written discourses
24—fixed or customary course
25—trinket
26—invent
29—hated
33—unburnt brick dried in the sun
34—ecclesiastical council
35—period of time
36—speechless
37—that which harmonizes in color
38—bite with repeated effort
39—air hero
40—mark of omission
41—web-footed birds
42—veins
44—city on the Loire River
45—branches of learning
46—covered with small figures
47—volcanic peak in California
50—most obvious
54—breathe in a labored manner
55—swift
57—Mohammedan noble
58—sea eagle
59—stupid
60—prong of an antler
61—expensive
62—quoted
63—otherwise

VERTICAL

1—celestial body
2—leg covering
3—Greek god of war
4—prolonged discussion
5—kind of heavy silk stuff
6—follow the trail of
7—lease
8—member of an Indian tribe
9—one who dies leaving a will
10—preparations of vegetables and dressing
11—masculine name
12—remainder
13—stout clubs
21—flower
23—regretted
25—Old World carnivore
26—small mammal of Palestine
27—evolve
28—Person who casts a ballot
29—physical forces
30—doctrine
31—eradicate
32—U. S. Vice-President
34—places where skin and flesh are bruised
37—pertaining to a substance existing in grape juice
38—originate
40—rudely concise
41—sport
43—more immense
44—required
46—gleam
47—hastened
48—swift and timid rodent
49—girl's name
50—Expectorated
51—Man's name.
52—transgresses
53—woody plant
56—bird of the cuckoo family

Herewith is the solution to yesterday's puzzle.

10-3

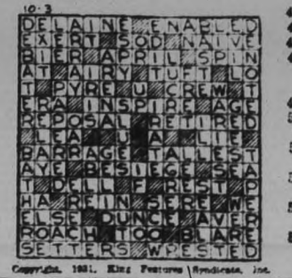

Copyright, 1931, King Features Syndicate, Inc.

BONZO . . . . . by Studdy

Gold Leaders Only Issues to Show Firmness

TO-DAY'S QUOTATIONS

QUOTATION COMPLETE TO 2.30

Toronto Stocks.

Biggar & Crawford

	High	Low	Close
Br. Am. Oil	9	8¾	8¾
Bell Tel.	121	..	..
C. P. R.	15½	..	..
Dom. Bridge	17	..	..
Ford	12	11¾	12
Cons. Gas	131½	..	..
Walker, G. & W.	3½	3¾	3¾
Int. Nickel	9½	9¼	9¼
Imp. Oil	10¼	9¾	9¾
Loblaw	11½	..	..
Moore Corp.	11¾	..	..
Int. Pete	9¾	9¼	9¼
Brazilian	10¾	10	10

NEW YORK STOCKS.

Biggar & Crawford

	High	Low	Close
Alleghany Corp.	3⅝	..	..
Allied Chem.	76	..	..
Amer. Can.	77½	75⅝	75⅝
Am. For. Power	13¼	12½	12½
Am. Radiator	7¾	..	..
Am. Smelt. A	23½	22⅞	22⅞
Am. Tel. & Tel.	130	127½	127½
Anaconda Cop.	15¼	14½	14½
Atchison	108¼	102¾	103
Baldwin Loco.	6¾	6⅝	6¾
Balt. & Ohio	34⅝	31½	31½
Bethlehem Steel	28½	26⅝	26¾
Borden's	40⅛	37⅝	37⅝
Briggs	9¼	..	..
Byers, A. M.	16¼	15	15
Canada Dry	15⅜	..	..
Canadian Pacific	23⅝	13¼	13⅜
Chrysler	13	12⅝	12⅝
Col. Gas	19⅛	18½	18½
Com. Solvents	10	10½	10¾
Cons. Gas	68	54¼	65¼
Dupont	60⅜	58¼	58⅝
Erie	12	11⅜	11⅝
Fox Films	7¾	7⅝	7⅝
Freeport Texas	16¾	16½	16½
Gen. Asphalt	10¼	..	..
Gen. Electric	27¼	26⅛	26⅛
Gen. Foods	34½	33⅜	33⅝
Gen. Motors	23⅞	23⅛	23⅛
Gen. Refractor.	16¼	15¾	16¼
Gillette	11½	..	..
Goodyear Tire	22½	21	21
Houston Oil.	24⅝	..	..
Hudson Motors	8¼	..	..
Int. Nickel	8⅜	8	8
Int. Tel & Tel.	15⅞	15⅜	15⅜
Johns-Manville	37	36½	36½
Kennecott	11¼	11	11
Mack Truck	17½	16¾	16¾
Mont. Ward	10⅜	10½	10½
Nash Motors	18	17⅛	17⅛
Nat. Cash Reg.	16½	..	..
N. Y. Central	60½	55⅝	55⅝
North American	33¾	32	32
Pack. Motors	4¼	4⅛	4⅛
Paramount-Pub.	12⅛	11¾	11⅝
Penns.	32¾	31½	31⅝
Public Ser. N.J.	57¾	56¾	56¾
Radio Corp.	13	12¼	12¼
Radio K. Orph.	8	7¾	7¾
Raybestos-Man.	11½	..	..
Sears-Roebuck	34⅜	33¼	33¼
Simmons Bed	10¼	10⅛	10⅛
Sinclair Con. Gas	6	..	..
South. Pac.	52	..	..
Stand. Brands	13⅝	13½	13½
St. Oil of NJ	29⅜	29½	29½
Studebaker	10¼	..	..
Stewart-Warner	5⅜	..	..
Texas Gulf	22⅝	22½	22½
Texas Corp.	16¼	15⅞	15⅞
Timken Roll. B.	21	20	20
Union Carbide	30½	29½	29½
Union Pacific	110	105	105
United Corp.	13	12	12
U. S. Rubber	6¾	..	..
U. S. Steel	71⅝	68¾	68¾
Vanadium Corp.	16⅞	16½	16½
Warner Bros.	6 2¼	..	..
Westinghouse	44¼	40¾	41
Woolworth	47⅞	46½	46½
Yellow Cab	4¼	..	..

Toronto Mining.

Biggar & Crawford

	High	Low	Close
Ajax	110s	..	..
Coast Copper	300s	..	..
Dome	940	935	940
Hollinger	540	515	540
Hudson Bay	225	..	..
Howey	30½	..	..
Lake Shore	2500	2375	2500
McIntyre	161½b	..	..
Abana	3b	..	..
Noranda	1350	1325	1325
Nipissing	120	..	..
Premier	41b	..	..
Sheritt Gordon	51	..	..
Teck-Hughes	595	555	595
Wright-Harg.	260	..	..

TORONTO LIST REMAINS CALM

Volume Light and Confined to Half Dozen Free Stocks This Morning.

OILS ARE ACTIVE.

TORONTO, Ont., October 3 (C. P.). — Although there was still a great deal of uncertainty charging the atmosphere of the market on Toronto Stock Exchange this morning outwardly the market appeared unruffled. The week ended with prices about the same level as at the close last night.

Volume was light and confined to half a dozen of the free trading stocks.

Oils did some better, B.A. Oil, and Imperial showing slight gains. International Petroleum closed unchanged to a small fraction down. Dominion Stores came out higher at 17. Ford opening erratically, pushed up through 12 for a slight gain. International Nickel eased from the morning high and left off slightly under last night. Brazilian gave up a fractional gain and closed unchanged while C.P.R. was down ⅛ point at 15½. Walkers, up 3¼ for a time, changed at 3⅜.

BOMBING DENIED.

LONDON, Oct. 3.— The Reuters correspondent at New Delhi, India, reported to-day that there was no truth in a report here of a bomb explosion at the Indian summer capital.

Job Printing REASONABLE PRICES

CAR HITS TRUCK CRASH FOLLOWS GIRL IS KILLED

Mitchell Royal Hotel Proprietor, Driver of Death Car, is Arrested.

INQUEST ORDERED.

Fatality is Third in District Inside Past Four Days.

STRATFORD, Ont., Oct. 3. (CP) R. A. Benneteau of Mitchell appeared in police court here this morning, before Magistrate Makins on a charge of criminal negligence, arising out of the death of Miss Irene Collins, age 17 of Mitchell. He was remanded until Oct. 12 and is endeavoring to arrange bail.

Miss Collins, employee of the Royal Hotel at Mitchell, was instantly killed at an early hour this morning when a car driven by Benneteau, proprietor of the hotel, crashed into a steel box gravel truck. Mrs. Benneteau was injured, but not seriously.

This is the third fatality in the Mitchell district in four days.

Benneteau was placed under arrest by Provincial Officers R. J. Beatty and G. T. Murdock and was brought back to Stratford to appear in police court today.

According to information in the hands of the police, Benneteau, his wife, the deceased girl, Harvey Sleeman of St. Thomas and Oscar Mowatt of Thamesford had gone for a drive and later attended a dance at Kennicott. On their return to Mitchell, they overtook the gravel truck, driven by Christie E. Diehl of West Moncton. The driver of the car evidently did not turn out soon enough to avoid hitting the truck, and the corner of the steel box caught the window of the sedan, tearing the top completely off the car. The machine then turned over on the shoulder of the road.

An inquest is being held in Mitchell. The girl is survived by her parents and six sisters.

MORE ADVANCES IN LEAD GOLDS

Lake Shore Closes Up $2 in Light Turnover on Standard.

NICKEL IS SOFTER.

TORONTO, Ont., Oct. 3 (C.P.).— Picking up where they left off last night, higher-priced gold stoks recorded additional substantial recoveries on the Standard Stock and Mining Exchange market to-day.

Lake Shore, in relatively light turnover, registered the largest gain, closing up $2 from last night's final. McIntyre regained another $1. Hollinger, in improved demand, 50 cts.; Teck-Hughes 25, Wright-Hargreaves 12, and Dome Mines 10

International Nickel showed a reactionary tendency from the opening and closed down 45 on the day. Noranda firmed a few cents and maintained its lead and an odd lot of Hudson Bay changed hands at $2.50, up 25.

YOUTH DEAD IN CAR

Suicide Note Found in Student's Pocket.

DETROIT, Mich., Oct. 3.—Aisney Katz, 19 year old High school student, was found dead of a bullet wound last night in his brother's car parked on Nineteen Mile Road in adjoining Oakland county.

Although the pistol from which the bullet was fired was found on the seat beside him and a note indicating suicide was discovered in his pocket, officials were investigating some circumstances which aroused belief he might have been slain.

DREDGE CAPSIZES

SAINT JOHN, N.B. Oct. 3. (CP) The dredge Beaconfield, engaged in harbor operations, overturned this morning outside the harbor. It is believed no lives were lost.

INDUSTRIAL LIST IS DEPRESSED BY UNINTERRUPTED LIQUIDATION

Absence of Indications of Trade Recovery is Cause of Heavy Selling.

MARKETS UNSETTLED.

(By Thomas C. Thompson)

TORONTO, Ont., Oct. 3.—(By the Canadian Press.)—Acute weakness in Canadian dollars at New York, with discounts of as much as 14½ per cent. against Dominion funds, and further unsettlement in sterling exchange, bond prices and the stock markets presented a confused picture of the financial situation in Canada this week.

Stock exchanges at Toronto and Montreal remained in the semi-artificial state during the week. Such issues as Brazilian Traction, International Nickel, C.P.R., Ford of Canada 'A', Walkers, and the Oils show net losses for the week in nearly every instance.

The bright feature of the week's trading on the stock exchanges was a robust rally in the gold leaders on Friday, a movement that carried these stocks well above their levels of the preceding day.

But the industrial list was depressed by almost uninterrupted liquidation, brought on by the persistent weakness of the New York market and by the absence of important indications of trade recovery this year. It was doubtful whether the Canadian list was called upon to absorb much forced liquidation yet holders in many instances became nervous over the excessive weakness shown by important stocks, and threw their shares on a market already overburdened by selling orders. The result was a decline by Walkers to a new record low of 3, with subsequent recovery to 3 3-8 against 3¾ last week, a decline by Canadian Pacific Railway from 17 to 16 and a further loss by Noranda, which declined form $15.25 last week to $13.10 this week.

Noranda sold below the $13 level but recovered under renewed buying later in the week. Brazilian Traction was prominent in the movement of the industrial list, declining below the $10 level, although closing sales in Toronto on Friday at that price reduced the net decline for the week to ⅝ of a point. International Nickel, active leader of the interlisted group, was sensitive to fluctuations of the New York market but rallied moderately in response to Friday's recovery at the latter centre. Last sales of Nickel in Toronto at 9⅜ compared with 9⅞ last week.

Oils Also Slump

Oils slumped with industrial stocks and there was no indication of revived demand for these issues as the week drew to a close. British American Oil shares were sharply lower at 8¾, after touching an extreme low of 8, while Imperial Oil lost ground at 9¾ against 10½ last week, and International Petroleum sagged from 9⅝ to 9. Still lower prices were reached by International Petroleum prior to Friday's upturn.

No significance was attached to the movements of shares that have been pegged since these issues can only be traded at or above their levels of two weeks ago. In that period the trend of the market has been definitely downward however, so that unchanged prices for these issues do not necessarily indicate their actual valuation in the minds of traders. Power and utility shares show narrow fluctuations for the week and they have been traded in light volume.

Canadian Dollar.

Aside from the stock market situation, attention has been centred on the action of the Canadian dollar. While Canada is not officially off the gold standard, the Canadian Dollar is still at a discount of 12½ per cent. in New York, with the result that the temporary weakness of Canadian funds forecast by some observers when the dollar first slumped, has proven more than a brief sinking spell. In turn, Canadian bond prices have been highly unsettled, particularly in the case of some government issues, and the general trend of the bond market is downward. No gold shipments from Canada to the United States have been announced this week, and as yet, the dollar exchange situation shows no sign of corrective measures. Sterling funds both at Montreal and New York are also fluctuating irregularly with no tangible indication as to the level at which sterling will settle.

PRESIDENT

(Continued from Page 1)

not been able to prevent hard times and our contribution has been an increase in taxes."

President Hoover would rather take the platform in campaign to inform the people of the United States he had been able to sustain the unfortunate through the charity of citizens, and had assisted in preserving the peace of the world by reducing armaments, thus taking from the shoulders of the taxpayer a great burden, and releasing funds fo the rebuilding of the economic structure.

POTATOES SELL AT FIFTY CENTS

Farmers' Market Crowded—Produce Plentiful—Honey 10 Cents.

FRUIT A FEATURE.

Potatoes are still selling at 50 cents a bag on the farmers' market.

The basket section was packed to overflowing this morning, with buyers and sellers. Extra tables had been constructed in the aisles which were crowded with men and women.

Chickens were quoted from 20 to 27 cents a pound, ducks were 25 to 28 cents and a small goose was 22 cents a pound. Fowl was very plentiful. Eggs were 26 to 32 cents a dozen, the latter price asked for large, white specimens. And butter was 26 cents a pound.

The Fameuse or French snow apples that Dr. Drummond made famous when he likened a maiden's cheek to their red and white clearness, were 25 cents a peck, with Baxters at 30 cents.

Yellow-green and purple grapes were 30 cents a basket, pickling pears were 25 cents a peck, with large green pairs of 50 cents a peck and yellow plums were 25 cents a basket. Peaches were 65 cents. Green tomatoes were 15 to 25 cents a basket with red tomatoes at 15 cents. Wild grapes were 25 cents in large baskets.

Tiny white pickling onions were a dime in quart boxes and ground cherries with their husk dresses were selling at 3 quarts for 25 cents. Yellow small tomatoes shaped like pears and plums were the same price.

Wild cranberries were 15 cents a quart, crabapples were 20 cents a peck. Damson plums were 50 cents a basket.

Fresh cider sold at 15 cents a quart.

Home-made cooking was very plentiful this morning and of tempting quality. Iced cakes were 25 and 35 cents and little tarts filled with raisins and dates and nuts were 30 cents a dozen.

One honey vendor brought his bees along with him and had half a dozen of them circling about his wares. Light honey sold at 10 cents a pound.

Little boys in the lower entry sold roots of Michaelmas daisies at ten cents apiece. Large bouquets of flowers upstairs sold at 10 and 15 cents.

Little pigs were $3 each.

You will find many things in the Classified Ads. of The Examiner.

Glowing Tribute Paid to Lipton By Harry Lauder

GLASGOW, Scotland, October 3 (C.P.). — With tears in his eyes, Sir Harry Lauder paid tribute this afternoon to his old friend, Sir Thomas Lipton.

"I knew him for thirty years, travelled many thousands of miles with him, and I learned that his greatness lay in his simplicity," said Sir Harry. "I never heard him swear, never saw him take a drink, and never saw him smoke but seldom. He never went anywhere without taking the pictures of his parents, and his mother's Bible was always at his bedside. We have lost a great man."

Overseas Mail

EUROPEAN MAILS.

Mail for Great Britain and countries via Great Britain to connect with steamer Newfoundland, sailing from Halifax on October 6, will close at the local Post Office at 10.30 p.m. October 3.

Mail for Great Britain and countries via Great Britain to connect with steamer Montrose, sailing from Montreal on October 8, will close at the local Post Office at 11 a.m. October 7.

Mail for Great Britain and countries via Great Britain to connect with steamer Duchess of Bedford, sailing October 9, will close at the local Post Office at 11 a.m. October 8

Mail for the New York route to connect with steamer Bremen, sailing on October 9, will close at the local Post Office at 10.30 p.m., October 6.

Mail for the New York route to connect with steamer Paris, sailing on October 9, will close at the local Post Office at 10.30 p.m. October 7.

FINED BY COURT — BLAMES HIS NAG.

BRANTFORD, October 3. — A fine of $25.00, and costs, was levied by Magistrate Blake yesterday morning on Louis White, Mount Pleasant, whose horse-drawn rig was mixed up in an accident, and who was charged with not returning to the scene. He declared that his horse ran away after the accident and that he was afraid to drive back to the scene for fear the horse would run away again.

France has granted a subsidy of $11,400 a year to encourage rifle shooting.

WINNIPEG SEPTEMBER WHEAT TWO CENTS LOWER FOR WEEK

Export Trade Negligible Except for Moderate Business in Early Days.

SOME HEAVY DELIVERIES.

WINNIPEG Man. Oct. 3 (CP) October has shown no favors to the downtrodden wheat market here so far, the month's approach and its coming have shaken severely what confidence remained in the pit. Firmness of mid-September has departed for the time being and trading started to-day at a level more than two cents under a week ago.

October wheat closed trading for the week at 52½ cents yesterday, down 2¼. November was off 2¼ cents at 53 and December sank 2¼ to 53¼c. May dropped 2¼ to 57⅛.

Export trade for the week was negligible except for a moderate business in the early days. An erratic exchange rate and weak stock market appeared to curtail outside trading that had previously been of much help in the Winnipeg market in the absorption of hedging sales.

Improvement in western Canadian weather and resumption of threshing in many Saskatchewan and Alberta districts resulted in heavier deliveries at country points and consequently larger sales in the wheat futures market.

Volume of trade for the week was moderate with many dull periods in the daily sessions and bulk of operations was carried on by local traders.

Demand for cash wheat was spasmodic and buyers displayed less keenness than in the week previous. Top grades held their spreads fairly well. Durums were in good demand.

Oats changed hands in small quantities in the coarse grain market and a little export business in malting barley was reported, rye and flax showed heaviest losses for the week, flax being down 4¼ to 4⅞.

ALDERMEN DEBATE GIMBLETT CAR

(Continued from Page 1)

Alderman Macdonald: "It's no mileage at all."

Alderman Cotton: "We spent $200 last year on repairs to the car."

Alderman Hamilton: "What for?"

Alderman Cotton: "For pistons and other things that needed repairing and replacement."

Alderman Stocker: "Why I heard of a Rollys Royce that went for 23 years and this car is only six years old."

No Rolls Royce.

Alderman Cotton: "Yes, but it isn't any Rolls Royce."

Alderman Phelan argued that now was the time to buy the Chief a car if it ever was to be done, since sufficient money had been saved from the department's appropriation and next year the Council would balk at including a new car in the estimates.

Alderman McNabb said that he knew of a car, the same make and model as the Chief's, which had gone 47,000 miles over country roads in winter and summer and except for having the cylinders rebored was in great shape.

Asked by Alderman Tuggey to explain how the sum necessary for the purchase of the car had been saved, Chairman Cotton stated that it was because the equipment bought by the department had dropped in price over that estimated.

In Bad Condition.

Alderman Fitzpatrick said that he had ridden in the Chief's car recently and it was certainly in bad shape.

Alderman Cotton: "The gears are very bad. I don't care if we buy another car or not but one is certainly needed."

Alderman Stocker: "Oh buy him a Ford! Buy him a Ford!"

In answer to a question of Alderman Turner, Chairman Cotton stated that everything included in the Fire Department's estimates had been purchased but the drop in prices had allowed that saving.

Alderman Turner moved that any action for the purchase of a car be held up and that no action be taken. He explained that he had moved the motion at the last meeting asking the Chairman to get prices, but since the prices had been obtained the Council was not bound to buy a car.

Alderman Phelan moved an amendment for the purchase of the Hudson car. This motion was seconded by Alderman Fitzpatrick who reiterated that the Chief's car was in bad state.

Alderman Tuggey moved, seconded by Alderman Macdonald, that the purchase of the car be held up until tenders were secured on cars of four and six cylinders. This motion passed ending the debate.

The New "Y"

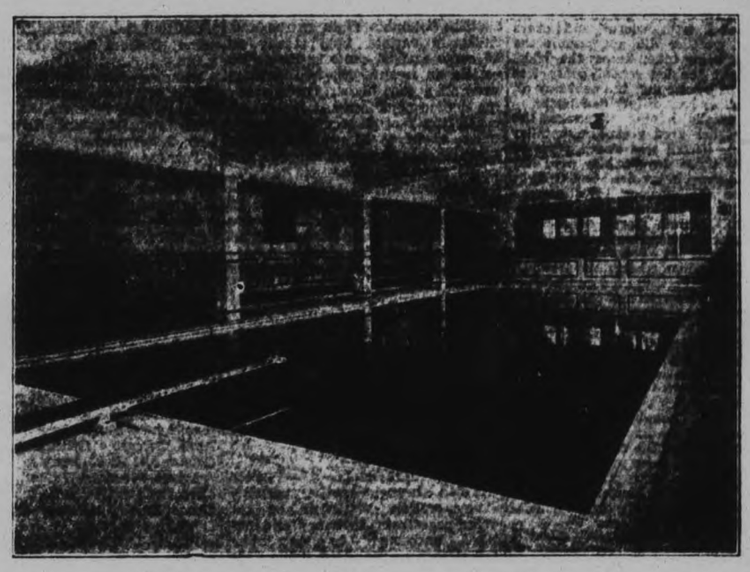

The old familiar Doorway is gone—after 35 years of service. A new and more imposing entrance takes its place. Inside the building, the changes are even more impressive and imposing. The new Lobby, a masterpiece of harmony and color. The wonderful Pool, one of the finest and most up-to-date. The Handball and Squash Courts, the best in any Y.M.C.A. in Eastern Canada. The completely renovated Gymnasium. The Men's Club with its fine home-like appointments. These are just a few of the striking features of your new "Y."

MEN and BOYS—Enjoy the use of this fine equipment at extremely moderate cost. SWIM in the clear, clean sparkling water of The WONDERFUL POOL in December, in January, February—all the year round water at Summer temperature.

PLAY HANDBALL, SQUASH, VOLLEYBALL, BASKETBALL.

All Memberships renewal now. Join when all activities are commencing.

A section and class for every Man and boy.

Call at the Building for information, or Telephone 246.

MEMBERSHIP CAMPAIGN SEPT. 30—OCT. 7

PIONEER OF MARMORA DISTRICT MRS. J. BOYD NEARS 76TH YEAR

Family Have Occupied Settlement Since Long Before Confederation.

Recalls Early Hardships.

MARMORA, Oct. 3 (Examiner Correspondence). — Among the pioneer families of the Marmora district of half a century ago, none were better known or are better remembered today than the Boyd family.

Their settlement is about 3½ miles west of Marmora village on the Havelock road, and travelling from Marmora this settlement is entered by descending the well-known Boyd's hill. Unlike the majority of hills of equal high grade, this hill seems to have had a safety record, for none can recall even a runaway having taken place there. At the base of the hill in the frame house erected by her husband in the year 1875, a year after their marriage, resides the sole local survivor of the Boyd family of pioneer days, in the person of Mrs. James Boyd, a lady who, if living on October 16, will celebrate her seventy-sixth birthday and fifty-seven years of residency in the Boyd settlement. She is the only one of the old stock to live to see the day when travellers between Havelock and Marmora will use but little longer the road which calls for the negotiation of Boyd's hill. The new highway under course of construction by the McNamara Construction Company takes a course which skirts the major portion of the Boyd settlement and traffic which has hitherto been passing Mrs. Boyd's door will in future be viewed some distance away.

Family History.

The history of the Boyd family is briefly this: Mr. and Mrs. Alexander Boyd emigrated to this country from Dublin, Ireland, long before the year of Confederation. In course of time, five sons resided on farms in the settlement which took their name. They were Ezekiel, George, Alexander, James and William. Another son, John travelled as a bridge builder The old homestead was on the site of Allen Wallbridge's present residence and later on was moved to Blairton to become the present residence of Patrick McFaul. To-day all the sons of the late Mr. and Mrs. Alexander Boyd are deceased, and, with the exception of James Boyd's family, none of the descendants are residing in the old settlement. Mrs. James Boyd, in her reclining years, is to-day enjoying the companionship at home of her own son, Alexander, and his children, and though she has known years of toil and a certain amount of suffering, is exercising one of the brightest dispositions in the district. The caller will find a hospitable welcome from one whose form is tall and remarkably erect for a septuagenarian. Many the wayfarer that has come to her doors through the years that have passed to partake of what hospitality she could offer and they have not always been of the desirable type. But none ever molested her as she carried out that creed which she shared with her husband—charity.

True, in base ingratitude, one transient raved at her on one occasion because she had no home-made bread in the house to offer him but that could be later appreciated as a joke as the case of the other transient who quenched his thirst with seven cups of tea at her expense.

Mrs. Boyd is one of ten children born to the late Mr. and Mrs. Almond Harris in the 16th concession of Smith township. Her father was drowned at Lovesick Rapids. As a girl she had to walk 2½ miles to school on the Buckhorn road w n winter and other adverse weather did not permit the shortcut being taken across the fields. One night the log school house was destroyed by fire and the next day all the scholars had to buy new books.

She recalls having witnessed the death of her aged great-grandmother when she herself was eleven years of age. In those days babies were not lulled to sleep in cradles. Sap troughs answered the purpose. Her parents were Prebyterian in religion. On Dec. 23, 1874, Hannah Harris, as she was then known, was united in marriage to James Boyd at Peterborough, the officiating minister being the Rev. D. McClennan, Presbyterian minister of that city. Four sons and one daughter were born of the marriage and are living to-day. Mrs. Boyd after marriage became a member of the Blairton Methodist Church. She is fond of reading. She reverences the Bible, and enjoys good books and Sunday school literature, besides a glance at the daily newspaper. Though she has had to use glasses for reading for some years, she is feeling now the advent of second sight. She has been widowed for the past eight years. One other daughter-in-law of the late Alexander Boyd is still living, namely, Mrs. William Boyd of Sault Ste. Marie.

CATTLE, GRAIN AND PRODUCE

TORONTO PRODUCE.

TORONTO, Oct. 3.— Trade was slow on the local butter market yesterday, but some sales were made of choice lots at a lower basis than generally asked by brokers. The finest offerings were being quoted at 20c for o. 1, and 19½c for No. 2, but trading was at 20c to 20¼c for No. 1 solids, with the better lots bringing the extra ¼c.

With exoprt trade at a standstill, trade during the week was very slow. There were sales made, but prices were decreased in almost every instance. Brokers were asking 30½c for choice creamery solids, and being offered 20 and 20¼c, with the lower price being quoted regularly. Storage holdings for Toronto as published on Oct. 1, showed about 1,000 boxes more in storage than on Sept. 1, or about 6,000 boxes more than Oct. 1, 1930.

Cream Lower.

Cream prices were steady to easier this week, local buyers quoting a range 20c to 21c for special, 19c to 20c for No. 1, and 16c to 17c for No. 2, f.o.b., country points. In certain districts the levels were above those offered in others.

Cheese Trade Slow.

Trade in cheese was slow, and prices were nominal only at 11¼c for new large, 11¾c for twins, and 12c for triplets. Retailers were quoted new large at 13c, twins at 13¼c, and triplets at 13½c.

Egg Prices Higher.

Poultry prices were lower this week-end, but quotations on eggs were substantially higher than previously to country shipper and retailer. The rural shippers were quoted 2 for extras, 25c for firtss, and 14c to 15c for seconds, delivered, ungraded, cases returned, an increase of 4c per dozen over last week on all but seconds, which were not in demand. Retailers were offered supplies at 35c to 37c for extras in cartons, 34c to 35c for extra loose, 29c to 30c for firsts loose, and 19c to 20c for seconds loose, an increase on the two top grades of 5c per dozen. Brokers were quoting graded eggs in free used cases at levels only 2c above last week, at 31c for extras, 27c for firsts, and 17c for seconds.

CHICAGO GRAIN.

CHICAGO, Oct. 3.—Rumblings of a financial crisis in Russia affecting her grain export plans and domestic seeding delays in the Southwest tended to lift wheat prices yesterday. Urgent need of rain was reported over wide areas of Kansas, Oklahoma and Texas. Liverpool advices said grain collections in Russia were much below the quantity planned; that world shipments of wheat were expected to shrink, and that British traders considered recent declines in wheat prices excessive.

Wheat closed unsettled, a shade to 1-8c to 1-4c higher; corn, 3-8c to 5-8c down; oats, 1-4c to 3-8c off, and provisions, unchanged to 12c up.

LIVERPOOL QUOTATIONS

LIVERPOOL, October 3. (A.P.) — Wheat spot No. 1 Manitoba, 70c

No. 2 Manitoba, 7 5-8c.

No. 3, Manitoba, 65½c.

Hams, long cut, 12 to 16 lbs, 96s

Short cut, 12 to 14 lbs, 89s.

Extra skinned, 87s.

Picnics, 5 to 8 lbs., 51s 6d.

Macon, Cumberland cut, 32 to 40 lbs., 73s 6d.

Canadian Wiltshires, 94s.

Clear bellies, 14 to 20 lbs., 58s

Long clear middles, 28 to 35 lbs., 71s.

Short clear backs, 20 to 25 lbs, 65s 6d.

Shoulders, square, 12 to 16 lbs. 54s.

Lard, prime western, in tierces, 49s.

American refined, in boxes, 51s 6d.

Cheese, Canadian finest white, new 67s 6d; colored, new, 68s 6d.

Linseed oil, raw, 21s.

Petroleum, No. 1, 10d; No. 2, 11d.

Rosin-types "F" 15s 6d.

Turpentine, spirits, 55s 9d.

MONTREAL PRODUCE.

MONTREAL, Oct. 3. — Egg and butter prices were higher, while cheese and potato quotations held unchanged on the produce and dairy market here yesterday.

Carlot prices of fresh Ontario or Prairie eggs were mainly higher, extras and firsts gaining a cent at 33 to 34 cents and 27 to 28 cents, respectively, while seconds were unchanged at 18 cents a dozen. British Columbia fresh extras and firsts, in carlots, held steady at 35 cents and 30 cents a dozen. To retailers, fresh eggs, in cartons, were all a cent higher, specials being quoted at 40 cents, extras at 37 cents, firsts at 32 cents and seconds at 24 to 25 cents a dozen. Storage eggs were unchanged. Receipts were 801 cases.

No. 1 pasteurized butter, in carlots, gained a quarter of a cent at 20 cents a pound. To retailers, solids at 21 to 22c and prints at 22 to 23 cents a pound were both unchanged. Receipts totalled 1,578 boxes.

Ontario and Quebec cheese held at yesterday's levels, with Ontario being quoted at 12½ to 12¾ cents, and Quebec at 12¼c to 12½ cents a pound. Receipts were 8,345 boxes.

Montreal potatoes per 80-lb. bag were unchanged, 40 to 50 cents, and New Brunswick Cobblers were steady at 50 to 60 cents per 80-lb. bag.

WINNIPEG, October 3. — Wheat dawdled through another uninteresting session yesterday on the Winnipeg Grain Exchange and finished unchanged to ¼c lower. Offerings were light throughout the period, but interest in the market was lacking.

October finished at 52½c, and December at 53¼c, both unchanged; losses of ¼c were shown by November at 53c, and May at 57¼c.

A strong Liverpool cable sent the values ahead a cent at the start, but the scarcity of buying orders allowed the light offerings to wipe out the gains. As a whole, the market was easily the dullest of the week.

Cash wheat trade was rather slow, demand for durums continuing fair, however, with the top grade quoted at ¼c better than previous closing spreads. Sales were confined mostly to odd cars.

Futures:

Wheat—	Open	High	Low	Close	Prev. Close
Oct.	.52¾	.53⅜	.52½	.52½	.52½
Nov.	.53½	.54	.53	.53	.53¼
Dec.	.53⅜	.54	.53¼	.53¾	.53¼
May	.57⅜	.57⅞	.57⅛	.57⅛	.57¼
Oats—					
Oct.	.28	.28¼	.28	.28¼	.27⅝
Dec.	.28¼	.....	.....	.28¼	.28¼
May	.30½	.30⅝	.30½	.30⅝	.30½

ULSTER GRAND PRIX

The tenth annual race for the Ulster Grand Prix was the best of the series that has given Ireland the distinction of holding the fastest motorcycle road race in the world. Stanley Woods, Dublin rider, won the 500 c.c. class at a speed of 86.43 miles per hour, and did a lap at 89.67 miles per hour.

Czechoslovakia will produce 20,000,000 pairs of wooden heels this year.

Children And Wives Of Poor Visit Manitoba Parliament

"I DREAMT I DWELT IN MARBLE HALLS."

Forty children, reduced to destitutory state, by unemployment problems of their parents were placed in the marble corridors of the stately Manitoba Legislative Buildings, Winnipeg, recently. Here are three mothers, two with babies in arms, with a few remaining accoutrements—placed there by sympathizers in order to bring attention of the Government department heads and citizens.—Nicholar Morant photo.

CHAMPIONSHIP SCHOOL FAIR RESULTS AT CAMPBELLFORD

(By Examiner Staff Correspondent)

CAMPBELLFORD, Oct. 3. — The following is the result of the Championship School Fair staged in connection with the Campbellford Fair on October 1.

Spring wheat, sheaf — Robt. Broonfield, 19 Haldimand; Marian Towns, Alnwick; Bruce Hay, 6 Seymour; Bernard Hay, 7 Seymour.

Spring wheat threshed — Harry Murray, 12 Murray; Dorothy Walker, 9 Cramahe; Robt. Broomfield, 19 Haldimand; Russell Ruckstuhl,4 Murray.

Oats, sheaf—Verna Brown, 8 Haldimand; Allen Jones, 23 Cramahe; Nadine Cole, 19 Brighton; Keith Davey, 7 Hamilton.

Oats, O.A.C., threshed — Lloyd Chaten, 8 Brighton; Cameron Phillips, 4 Hamilton; Tommy McBride, 18 Haldimand; Evelyn Gummer, 9 Cramahe.

Barley, O.A.C., sheaf — Irene Curle, 4 Seymour; Isabel Carruthers, 1 Haldimand; Donald Goodfellow, 25 Brighton; Malcolm Carruthers, 15 Hamilton.

Barley, O.A.C., threshed — Alvin Anderson, 2 Seymour & Percy; Donald Hardine, 13 Haldimand; Amy Lang, 4 Hamilton; Robt. Carlaw, 329 Percy.

Field Corn, 12 stalks—Leila Arthur, 19 Brighton.

Sweet Corn, 6 ears— Irene Tucker, 16 Hamilton; Albert Flindall, 8 Brighton; Dorothy Walker, 9 Cramahe; Dolly MacDowall, 4 Seymour.

(A) Late Potatoes, six specimens —Albert Jamieson, 12 Hamilton; Muriel Brook, 12 Haldimand; Nora Scriver, 28 Brighton; Ruby Blodgett, 2 Alnwick.

(B) Early Potatoes — G. Harold Bird, 22 Murray; Coral Davey, 7 Hamilton; Lila Speirs, 17 Haldimand; Clifford Shred, 14-16 Haldimand.

Mangles—John Copeland, 17 Haldimand; Everett Jamieson, 13 Hamilton; Glenn Peterson, 3 and 29 Percy and Brighton; Alex McCulloch, 3 Seymour.

Turnips—Evelyn Jibb, 9 Hamilton; Neil Gibb, 12 Hamilton; Shirley Brisbin, 2 Alnwick; Donald MacDowall, 4 Seymour.

Beets— Lorna Whaley, 4 Cramahe; Heber Adams, 2 Alnwick; Clarence Ash, 11 Hamilton; Gladys Pitcher, 21 Murray.

Carrots—Stanley Kerr, 2 Seymour; Ross Macklin, 22 Haldimand; Roy Knight, 3 & 4 Haldimand; Ruth Willis, 12 Hamilton.

Onions—Muriel Brenton, 14 Hamilton; Doris Wannamaker, 21 Murray; Lennox Blyth, 2 Cramahe; Sara Hansen, 9 Brighton.

Parsnips—Jack Batton, 16 Hamilton; Agnes Lee, 3 & 4 Haldimand; Anna George, 4 Hamilton; Kenneth Gummer, 1 & 25 Percy.

Asters—Vernon Walker, 9 Cramahe; Evelyn Gummer, 9 Cramahe; Grace Zufelt, 2 Percy; Dolly MacDowall, 4 Seymour.

Phlox—1, Stanley Kerr, 2 Seymour.

Verbenas — Arthur Blodgett, 2 Alnwick; Pearl Kerr, 2 Seymour.

African Marigold—Alex McCulloch, 3 Seymour.

Home Garden Bouquet — Azetta Blodgett, 2 Alnwick; Margaret Peake, 5 Seymour.

Coll Pictures of Canadian grown Fruits—Freda Richardson, 11 Haldimand; Edna Maybee, 13 Brighton; Ernest Davey, 10 Hamilton; Marguerite Brenton, 14 Hamilton.

Coll. of Pictures of articles made in Canada—Ernest Davey, 15 Hamilton; Freda Richardson, 11 Haldimand; Frances McLeod, 16 Hamilton; Evelyn May, 8 Murray.

Collection of bark, mounted—Charles Russel 3 and 25 Percy and Brighton; Freda Richardson, 11 Haldimand; Irene Down, 11 Haldimand; Muriel Kennedy, 10½ Hamilton.

Collection, best five varieties, Cooking Apples—Sarah Hansen, 9 Brighton; Velma Peterson, 3 and 29 Percy; Evelyn Jamieson, 13 Hamilton; Mary Gummer, 9 Cramahe.

Best 5 Northern Spies—Clifford Berney, 13 Haldimand; Allan Jamieson, 13 Hamilton; Marion Russell, 3 and 29 Percy; Lindsay Finch, 18 Seymour.

Snow Apples—Phyllis George, 9 Brighton; Mary Gummer, 9 Cramahe; Evelyn Jamieson, 13 Hamilton; Allan Jamieson, 13 Hamilton.

McIntosh Apples—Allen Jamieson, 13 Hamilton; Doris Reid, 18 Seymour; Phyllis George, 9 Brighton; Lindsay Finch, 18 Seymour.

Best Five Tomatoes — Evelyn Gummer, 9 Cramahe; Mary Gummer, 9 Cramahe; Dolly MacDowall, 4 Seymour.

Bran Muffins—Evelyn Jamieson, 13 Hamilton; Wm. Hoey, 7 Seymour; Bernard Hoey, 7 Seymour; Lillian McLeary, 2 Percy.

Basket Assorted Fruit and Nuts, grown in township—Marion Russell, 3 and 29 Percy and Brighton; Richie Dewey, 2 Seymour.

Breakfast Tray for Invalid—Evelyn Jamieson, 13 Hamilton; Grace Zufelt, 2 Percy; Richie Dewey, 2 Seymour; Mary Gummer, 9 Cramahe.

Chocolate Cake—Wm. Hoey, 7 Seymour.

Scalloped Potatoes—Lillian McLeary, 2 Percy; Ferne Hubble, 11 Seymour; Evelyn Jamieson, 13 Hamilton.

Sewing (girls 10 years and under) —Doll's Apron: Mary Gummer, 9 Cramahe; Hazel Baptiste, 11 Haldimand; Irene Smith, 11 Hallidmand; Ruth Doige, 9 Brighton. Pot holder: Ruth Smith, 4 Hamilton; Margaret Peake, 5 Seymour; Kathleen Terrill, 3 and 4 Haldimand; Mary Gummer, 9 Cramahe. (Girls 10 years and over—Kitchen Apron: Leila Arthur, 19 Brighton; Freda Richardson, 11 Haldimand; Azetta Blodgett, 2 Alnwick; Muriel Brooks, 12 Hamilton. Doll's Outfit of Clothes: Evelyn May, 8 Murray; Azetta Blodgett, 2 Alnwick; Muriel Ivatt, 11 Haldimand; Freda Richardson, 11 Haldimand.

Manual Training—Mash Hopper for Baby Chicks—Arthur Richardson, 11 Haldimand; Wm. Hoey, 7 Seymour; Glenn Chatterson, 9 Cramahe. Towel Hanger: Clifford Hopkins, 9 Percy; Bobbie Bell, 18 Hamilton; Richie Dewey, 2 Seymour; Ernest Davey, 10 Hamilton. Nail Box—Allen Jibb, 12 Hamilton; Arthur Richardson, 11 Haldimand; Clifford Hopkins, 9 Percy; Cecil Hopkins, 10 Percy.

Drawing and Writing

Primer Class, Drawing—Wesley Sweet, 10 Hamilton; Hazel Baptist, 11 Haldimand; Phyllis Hendrickson 9 Brighton; Graydon McIntosh, 10 Hamilton.

First Class, Drawing — Frank Mouncey, 2 Alnwick; Bobby Curie, 4 Seymour; Gladys Welton, 17 Cramahe; Billy Johnstone, 8 Haldimand.

Second Class, Drawing — Myrtle Dudley, 2 Percy; Muriel Kennedy, 10½ Hamilton; Doris Dickson, 5 Brighton; Kathleen Brisbin, 2 Alnwick.

Third class, drawing — Helen Wade, 5 Brighton; Maurice Leach, 16 Hamilton; Maxine French, 21 Murray; Aline Davey, 9 Hamilton.

Drawing to show how running water might be put into your house —Stella Reddom, 20 Brighton; Philip Pomeroy, 16 Hamilton; Irene Curle, 4 Seymour; Viola McComb, 4 Seymour.

Primer, writing—Dora Cooper, 1 and 5 Murray; Leonora Stimers, 9 Seymour; Audrey Linton, 17 Hamilton; Evelyn Moore, 1 Hamilton.

First class writing—Jack Barnum 2 Seymour; John Weatherson, 2 Seymour; John Weatherson, 2 Percy; Ruth Doige, 9 Brighton; Helen Peake, 5 Seymour.

Second class, writing — Myrtle Jones, 5 and 7 Haldimand; Aletha Jibb, 12 Hamilton; May Gummer, 9 Cramahe; Olive Varcoe, 5 Seymour.

Third class, writing — Evelyn Gummer, 9 Cramahe; Maggie Laporte, 2 Percy; Margaret Peake, 5 Seymour; Marguerite Hoey, 5 Seymour.

Fourth class, writing—Edna Mitchell 16 and 18. Murray; Eva Crossen, 9 Hamilton ;Evelyn Sanderson, 10½ Hamilton; Altha Dugan, 4 Percy.

Poultry

Best pair cockerel and pullet, Plymouth Rock — Grace Wilson, Azette Blodgett, 2 Alnwick; Ruth Bidgett, 2 Alnwick; Freda Richardson, 11 Haldimand.

Best pair, any other heavy breed — Clifford Broadworth; Richie Dewey, 2 Seymour.

Best pair Leghorns—Robbie Curle, 4 Seymour.

Best pair, any other light breed—Dorothy Curle, 4 Seymour; Richie Dewey, 2 Seymour.

Best dozen brown eggs—Joseph Hoey, 5 Seymour.

Best dozen, white eggs — Leila Arthur, Donald Walker, Lillian Nelson, Trevor Atkinson.

Draft colt—Francis Lee 5 Seymour; Aileen Stephen, 5 Seymour.

Dairy calf—Ruth Nelson, 11 Seymour; Max Free, 3 Seymour.

Spring lamb—Irene Curle, 4 Seymour; Dorothy Curle, 4 Seymour.

Competitions

Sewing—Muriel Ivatt, 11 Haldimand; Martha Sowden, 10½ Hamilton; Azetta Blodgett, 2 Sr., Alnwick; Ruby Blodgett, 2 Sr., Alnwick; Maisie Olmstead, 22 Cramahe.

Darning — Valeda Minifie, 12 Hamilton; Helen Reilly, 1 Haldimand; M. Henderson, 9 Brighton; Mary Gummer, 9 Cramahe; Evelyn Bowers, 6 Percy.

Livestock Judging—1st, 9 Cramahe; 2nd, 11 Haldimand; 3rd, 10 Percy; 4th, 3 and 29 Brighton and Percy; 5th, 18 Seymour.

Singing—1st, 24 Cramahe; 2nd, 1 and 25 Percy and Cramahe (Norham); 3rd, No. 5 Seymour.

Strathcona Exercises—1st 3 and 29 Percy and Brighton; 2nd, 24 Cramahe; 3rd, 1 and 25 Cramahe.

The Standard Remedy for Headache

ZUTOO TABLETS are an efficient and harmless remedy for headache. Mr. Geo. Legge, Editor of Granby Leader-Mail, writes: "Your ZUTOO TABLETS deserve to be known widely as a remedy that will stop headache." A box of these harmless little tablets in the office, home or pocket, are assurance against aches and pains. They stop them.

Zutoo

FOR SALE EVERYWHERE 25c per box

LANDMARK MOVED ACROSS THE RIVER

Old Mowry Home is Only Residence in Lakefield to Have Basement Kitchen.

(Examiner Correspondence.)

LAKEFIELD, October 3.—An old landmark has disappeared from the corner of Reid and Water streets, within the past couple of weeks, when the house once known as the old Mowry home was moved across the river to D'Eyncourt street.

The house was one of the old houses of the village and was a two story frame building, well built and with the best of materials. The moving required considerable skill as it was taken over the river on a scow under the direction of W. J. Webster and Sons, who are settling it in its new situation. The house was purchased by Warden C. S. Tanner for Rev. J. J. Garvey.

Telephone Expansion.

During the autumn months the Bell Telephone Company will be engaged on a project affecting the arrangement of their central office equipment at Lakefield. The work is designed to provide adequate means for maintaining present telephone traffic and to place the office in a condition to meet future growth.

As the existing circuit routes are well filled, the company plans to remove two open wire lines and replace the circuits in cable leads. Other changes will be effected in the exchange, and the work, requiring an outlay of over eight thousand dollars, will place the office in a condition to care for any future expansion which may occur.

Weddings

GREEN—HEATH.

(Examiner Correspondence.)

STIRLING, October 3. — At the United Church, Springbrook, on Wednesday, Matilda Heath was united in marriage to Earl Green, of Stirling.

The ceremony was performed by the Rev. H. Bunt.

The bride was gowned in beige georgette and lace.

The bridesmaid wore brown georgette. Miss Eileen McCoy acted as flower girl.

The groom's gift to the bride was a white gold bracelet, a white gold pendant to the bridesmaid, and to the best man gold cuff links.

One thousand people are to be employed at a pottery and ceramic plant under construction at Hook of Holland, Netherlands.

WOMEN'S INSTITUTE WEEKLY COLUMN

A goodly thing it is to meet
In Friendship's circle bright.
Where nothing stains the pleasure sweet
Or dims the radiant light.
No unkind word our lips shall pass
No envy sour the mind
But each shall seek the common weal,
The good of all mankind.

CAVAN

Nina Moore Jamieson, a favorite Canadian writer says, "The literature of a country advertises that country, but the literature of a country cannot live unless it is supported by the people of the country. I wonder how strongly Canadians are supporting Canadian literature? In a certain school room in a very well advanced community this question was asked of the children, "Name your favorite Canadian author." Their favorite Caadian author was Zane Grey. I have nothing to say about Zane Grey whatever, but he should not be placed in the hands of Canadian children as the outstanding author for their reading and impressive years.

Everyone of you has at some time in your life been strongly influenced by something you have read. You older women will agree with me that the course of your life has been shaped at some time by something you have read. Our national ideals are shaped by our national literature because it embodies what is best in the past and it holds that Canadian standard up before our eyes. What are we reading of Canadian literature to keep us in this mind? We have Canadian magazines that are outstanding in merit. They are well printed, on good paper; they are sane; they are forward looking; they give us pictures of our own country that are authentic. The work is published in them by reasonable sensible people, not merely people who have made their name and are trading on their reputations. We have Canadian authors of repute who are using the English language as it should be used, that is a beautiful and wonderful medium for a permanent record of Canadian life. Now it is the business of the older women here to see that the right sort of reading comes into the home, because although the man may think he is the head of the house, the women know very well who is, and the women decide what reading matter is to come into the house invariably. What are you bringing in for your children? You are very particular about the playmates with whom your children associate. You girls are careful that you don't allow yourselves to be seen in the society of people whose reputations are shady, because you know very well it would affect yourselves. Are you associating with criminals between the covers of a book? Are you associating with people in books whom you would not allow in your home? It is a grave responsibility, that responsibility of the older women to see what comes into the house, to see that the girls exercise the same choice there, that they exercise among their human associates. We cannot have Canadian ideals unless we cherish them. How are we cherishing them? Let us make up our minds more and more from day that the good name of our country shall be cared for as far as we can do it—cared for in this particular way. We can do this, and do it very easily by seeing that the reading matter that is brought into our home is the sort of reading matter that will encourage it.

I ask you, before you purchase American magazines with their American ideal of citizenship; their American ideal of law enforcement, and so forth, to see whether you have provided for the Canadian side of the question before bringing in the American."

This very pertinent topic was presented to Institutes assembled in convention, and individually the Institute members should strive to help provide good Canadian literature for reading in our homes, during the long winter evenings.

MILLBROOK.

Cake frostings came up for discussion at an Institute gathering, the decision to have the replies to the roll-call at the next meeting along this line bringing many new ideas for icing cakes, and for fillings.

What the member contributing it called an "inexpensive frosting" was made thus: One tablespoon butter; three desertspoons cocoa; one tablespoon cornstarch; one cup white sugar; one cup hot water. Method: Mix cocoa, cornstarch, and sugar, and add to melted butter, together with the hot water. Boil slowly until thick; cool before using. This recipe, with the addition of one-half cup sugar, and one more cup hot water, makes a delicious pudding.

Another gave the following: When you find you have not enough icing sugar for your 'quick cake' don't despair, but add nearly half as much cocoa as sugar, a tablespoon of cold coffee, and one of melted butter, and behold you have a lovely chocolate icing, not a bit bitter, and delightfully smooth.

An icing recommended for a layer cake had as ingredients one egg white, three tablespoons water, one cup white sugar, placing all in double boiler, and beating constantly with Dover egg-beater for five minutes over the rapidly-boiling water. Any flavoring may be added.

Gelatine frosting embodied a new idea, two and one-half tablespoons of boiling water, one-half teaspoon gelatine, three-quarters of a cup of confectioner's sugar, and one-half teaspoon of vanilla being required for its making. The method was simple: Dissolve gelatine in boiling water, add the sugar and beat until creamy.

"Marshmallow Flip" was described as 'sounding young and foolish', but recommended highly either as a dessert, or as a filling and icing for cake. Its making is in this fashion: Soak together over night one-half pound of marshmallows in one-half pint cream. In the morning beat until very light, using maraschino cherries as a garnish and serve cold.

Although it was not exactly along the line of the subject for the day, one member's recipe for macaroons was hailed with delight, and copied down; the giver of the information declaring "they get nicer the longer they are kept": Mix together thoroughly one can condensed milk, one pound of cocoanut, one teaspoon cornstarch, and a pinch of salt. Drop by spoonfuls on a greased tin, put a cherry on each one, and make in a moderate oven until brown. The recipe makes six dozen.

An almond icing mentioned as good for Christmas cakes concluded the roll-call for that day as time was up: Two heaping cups yellow sugar; in heaping tablespoon butter; four tablespoons milk. Boil until it hairs well, then add two soda biscuits, rolled fine, one cup chopped almonds, one egg, and flavoring. Spread on cake and when cool cover with a plain white icing made with confectioner's sugar. "This is nice, and keeps well."

AGENCY OPENS TORONTO OFFICE

Vickers and Benson Reg'd Expands Organization to the Queen City.

A. H. MacLauchlan at Head.

In times like these, when fears for the future too frequently cause unnecessary retrenchments, it is a matter of interest to note that one of Montreal's most progressive advertising agencies, Vickers & Benson Reg'd., Keefer Building, have opened a Toronto Office with the view of further servicing the interests of their clients in the Ontario field.

A. H. MacLauchlan, who is well known to the advertising fraternity, has been appointed manager of the Toronto Office, which is situated in the Reford Building, 217 Bay street.

It is a tribute to the aggressiveness of this organization that expansion should be undertaken at this time when the general feeling of timidity is regarding the return of prosperity. It proves, however, that there is still confidence in Canada's ability to return to normal conditions.

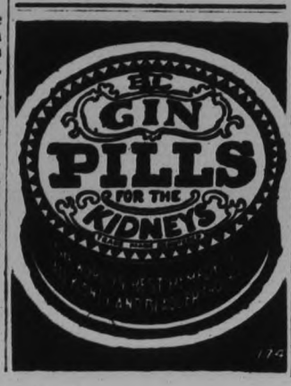

KING'S WHARF

Joseph Flynn, son of Daniel Flynn, had his arm broken while cranking his father's car. He was taken to Lindsay where medical aid was rendered but he will not be able to go to school for a few days.

Mr. Gayton Kimble, of Bobcaygeon made a business trip through here on Thursday.

Mr. Martin Devine, of Lindsay, is at present at his farm here.

Messrs. Angus Twomey and Patrick Perdue made a business trip to Peterborough on Wednesday.

Miss Mary Winn who has been the guest of her sisters in Peterborough for some time has returned home.

Mr. Moncrief, of Smith made a trip through here Wednesday where he purchased a truck load of hogs.

Mr. and Mrs. Ed. Mortimore, of Muskoka spent a few days the guests of the latter's sister, Mrs. Thomas Morrissey.

Miss Clara O'Neill, of Lindsay spent the week-end the guest of her parents, Mr. and Mrs. Thomas O'Neill.

Mr. and Mrs. Patrick Clancy and Miss Helen O'Neill, of Oshawa spent the week-end the guests of their parents, Mr. and Mrs. John O'Neill.

Born—On Wednesday, to Mr. and Mrs. Joseph Guiry, a daughter.

New Addition For Roman Meal Plant

It is refreshing these days to learn of business expansion such as is taking place in the factory of Dr. Jackson Food Products Limited, Toronto, whose business in 1930 showed an increase of 110 per cent over 1929—which increase is being steadily maintained. Manufacturing facilities are being increased by 150 per cent, and it is expected that the new premises will be ready for occupancy in a month or five weeks. These greater manufacturing facilities are made necessary by continued increase in Canadian consumption and by constantly increasing exports to the United States. It should also be noted that the Roman Meal people are persistent and continuous advertisers of their products.

VON HINDENBURG 84 YEARS OLD

Has Overshadowed Battlefield Fame by Achievements as President.

STILL HALE AND HEARTY.

BERLIN, Oct. 2. —(AP)— Paul von Hindenburg, who was first in war and is first in peace, was 84 years old today and the fatherland rejoiced.

Thirteen years ago on this very date he saw the hitherto impregnable Hindenburg line waver and collapse under the united assaults of the allied forces under Marshal Foch.

Toda, as President of the first German Republic he is once more the Field Marshal leading the nation in a peace-time war against the onslaughts of economic depression and political dissension.

He is nearing the end of a seven-year term in which Germany rehabilitated herself from the effects of post-war dissillusionment, revolution and monetary inflation only to fall prey to the ravages of world-wide maladjustments.

During the last year he has achieved triumphs as a leader of government which overshadowed even his exploits on the field of battle. When Germany was threatened with virtual bankruptcy in June he personally appealed to President Hoover to extend relief and backed up Chancellor Bruening with a succession of emergency decrees which averted financial and political disaster.

At an age when most men are semi-invalid, his body seems as sturdy, his mind as active and his eye as piercing as when he was a youth. Known as "Der Alt" (the old gentleman), he still is a stickler for military discipline as a veteran of three wars, but a man of kindly disposition recalling the boy who at the age of 11 said, "I always want peace and quiet."

PLANE UPSETS ON LINDBERGHS

Couple and Dr. King Hurled Into Yangtse River Starting Take-Off

BRITISH CREW TO RESCUE

HANKOW, China, Oct. 2 (A.P.)— The monoplane of Colonel and Mrs. Charles A. Lindbergh capsized in the Yangtse River here to-day, throwing the famous fliers into the water, but there were rescued quickly by men from the British aircraft carrier Hermes.

The upset occurred while Lindbergh was turning the plane about on the surface of the river preparatory to a take-off on another volunteer flood survey flight. The body and a wing of the plane was damaged.

Colonel and Mrs. Lindbergh had just climbed into the plane and had been lowered from the deck of the Hermes preparatory to making a survey flight to the vicinity of Tungting Lake, 75 miles southwest of here, with Dr. King of the China Famine Commission, as a passenger.

One wing struck the water as the plane turned about, capsizing the craft and throwing the Lindberghs and Dr. King into the river.

The Hermes lowered a lifeboat and pulled the trio out of the water in short order. The plane then was picked up and lifted to the deck of the Hermes.

Downeyville

DOWNEYVILLE, Oct. 3 (Examiner Correspondence)—While playing at school Eileen Herlihy, daughter of Mr. and Mrs. William C. Herlihy had the misfortune to break her ankle.

She was rushed to Lindsay and was suffering great pain. The injured limb was attended to but it will be some time before Eileen will be back to school again. She is attending the high school here and is staying with Mr. and Mrs. Thomas Lucas.

Mr. William Harrington who has been teaching at Bancroft has gone to Queen's University, Kingston to taken a course there.

Miss Regina Morrissey who secured her upper school in St. Joseph's Academy, Lindsay has gone to Peterborough to attend Normal school.

Mr. Joseph O'Connell has gone to Peterborough to attend the normal school.

Mr. Patrick Harrington took a truck load of hogs and cattle to Toronto on Thursday.

Mrs Frank Cavanagh of Ennismore spent Saturday the guest of her mother, Mrs. Ed. Herlihy.

Born—On Monday, Sept. 28, to Mr. and Mrs. Paul McGuire, a daughter.

FORBIDS SON'S MARRIAGE

Mrs. K. M. Goring of London recently obtained from the registrar-general an order issued to all registrars forbidding the issue of a marriage license to her son, Marcus Goring, 19 years of age. He wished to marry a Chelsea girl.

MAKE IT A REAL THANKSGIVING!

We Want To Drive this Home Forcefully

GIVE A MAN A JOB

Hundreds of Peterborough Men

NEED work to provide their families with the necessities of life. Hundreds of Peterborough citizens have odd jobs to do around the house—odd jobs that would provide work for the unemployed. Our aim is to bring the two together—to get the odd jobs done and provide one, two, or more days' work for unemployed men.

YOUR CO-OPERATION IS WANTED

IN bringing the jobs and men together. Look around your home, garden, office, store or factory—list the odd jobs you could have done. Send in the Coupon below or Telephone the Employment Office and a man will be sent at once to do them.

HERE ARE A FEW SUGGESTIONS

OF WORK THAT CAN BE DONE NOW - LOOK THE LIST OVER

HOUSE PAINTING
FIXING STORM WINDOWS
BUILDING STORM DOORS
REPAIRING PLUMBING
CHOPPING WOOD
CLEANING OUT CELLAR
REPAIRING ROOFS
CAULKING WINDOWS
CLEANING WINDOWS
STOCKING WOOD
CARPENTRY OF ALL KINDS
FURNACE CLEANING
HOUSE REPAIRS
[illegible] WINTER PORCHES
TRIMMING TREES
DIGGING GARDEN
ROLLING LAWNS
RESHINGLING ROOFS
RAKING UP LEAVES
LOOKING AFTER FURNACE
HANGING PICTURES
REPAIRING CARS
PLANTING BULBS
REPAIRING CHIMNEY
FLOOR POLISHING
HOME REMODELLING
OVERHAULING FURNACE
PAPERING WALLS
CLEANING UP GARDEN
BURNING REFUSE
WASHING WOODWORK
BEATING HEAVY RUGS
FELLING TREES
DELIVERING CIRCULARS
PAINTING CARS

Buying Wisely

An old and conservatively managed banking institution has issued to its 240,000 depositors a circular message that merits consideration, also by customers of savings banks generally on the North American continent.

This bank points out that hoarding and thrift are not synonymous terms; that, in fact, they are quite as different as courage and fear. The circular therefore gives the following advice:

"Keep on deposit a reasonable reserve against emergency, not a hoard."

"If you have a surplus above all likely need, make careful purchases of things you want for permanent use while prices remain low."

"See that your home is put in good repair. Do not let your automobile or any other property get run down. If you have long needed an added piece of furniture, shop carefully and buy it now."

"Buy clothing and other needs in reasonable quantities. Buy real estate if you are planning for a home of your own."

"Wise spending at the right time is just as essential as preventative measures to insure good health. Wise spending of available money encourages prosperity and corrective measures, good health and enjoyment."

"Every citizen who spends such money in some useful and wise way is contributing to the relief of unemployment and to the return of confidence and prosperity in this city and county."

Babson's Statistical Organization in their Canadian Babson's Chart, points out: "We feel that pessimism has been allowed too free a rein. In our anxiety to get over the world's depression epidemic we sometimes fail to give proper evaluation to existing conditions. The depression is acute, not chronic."

Don't Wait For Tomorrow

DO IT NOW

If you want a man for these or other odd jobs, send coupon below to the Employment Service Office, Charlotte Street, or Telephone *571*

Let's Point to Better Times. Fill in the Coupon

This space is graciously contributed by The

Peterborough EXAMINER

in the interests of the

Give a Man a Job Campaign!

This Campaign is sponsored by the

PETERBORO CITY COUNCIL

in co-operation with

Rotary Club Kiwanis Club Kinsmen Club Chamber of Commerce

I'll Give an Unemployed Peterboro Man a Job

I Need a Man to.....
Woman

.....

The Job Will Require About.....Hours

I Will Pay.....Cents Per Hour

Name .....

Address.....Phone No.....

Peterborough Expects Every Citizen to Do His Duty—FIND A MAN A JOB

NORWOOD CHAMPIONSHIP RURAL SCHOOL FAIR RESULTS

NORWOOD, Oct. 3 (Examiner Correspondence) — The championship school fair held at Norwood fair was a huge success S.S. No. 3, Dummer, coming out first and winning the cup and first prize. This is the closing of the school fairs for this year.

GRAIN.

Spring Wheat.

No. 4, Smith, Everett Poast, 1; No. 5, Otonabee, Alton Downer, 2; No. 6, Otonabee, Max Speirs, 3; No. 6, Smith, Hilda Northey, 4; No. 9 Asphodel, Leonard Metcalfe, 5; No 10, Otonabee, Corona Hanbidge, 6.

Early Oats.

No. 5, Douro, Geard Sullivan, 1; No 3, Smith, Margaret Edmison, 2; No. 7, Otonabee, Gordon McFarlane, 3; No 3, North Monaghan, Cecil Neals 4; No. 1, Otonabee, Frederick Clysdale, 5; No. 9, Asphodel, Carmon Metcalfe.

Barley, O.A.C. No. 21.

No. 14 Otonabee, Thelma Henderson, 1; No. 5, Smith, Braden Mann, 2; No. 7, Otonabee, John Houson 3; No. 9, Asphodel, Ross Kerr, 4; No. 8 Douro, Joseph Maloney, 5; No. 5, Harvey, Eleanor Irwin, 6.

Field Corn.

No. 8, Otonabee Earle Lowes, 1; No. 1, Asphodel, Jack Graham, 2; No 7, Otonabee, Marjorie Thompson, 3; No. 14, Otonabee, Jim Stark, 4; No. 8, Douro, Joseph Moher, 5.

Sweet Corn.

No. 10, Otonabee, Jean Savigny, 1; No. 3, Dummer, Kathleen Dunford, 2; No. 4, Otonabee, Teddy Gall, 3; No. 3, Smith, Helen Edmison, 4; No. 1 Asphodel, Martha Cummisky, 5; No. 9, Asphodel, Evelyn Leeper, 6.

Mangels.

No. 7, Otonabee, Margaret McFarlane, 1; No. 14, Otonabee, Mabel Manley, 2; No. 1, Asphodel, Everett Morris, 3; No. 7, Douro Howard Walsh, 4; No. 1, Smith, Reg. Ferguson, 5; No. 10, Otonabee, Elain Savigny, 6.

Turnips.

No. 4, Otonabee, Norma Starke, 1; No. 4, Otonabee, Derwyn Manley, 2; No. 1, Smith, Jack Ferguson, 3; No. 3, Dummer, Percy Drain, 4; No. 12 Asphodel, Harold Bracy, 5; No. 10, Otonabee, Doris Savigny.

Beets.

No. 7, Otonabee, Walter Thomson 1; No. 10, Smith, Irwin Harrison, 2; No. 4, Otonabee, Stella Plunkett, 3; No. 1, Asphodel, Isabel Sargent, 4.

Carrots.

No. 1, Dummer, Madeline Clements 1; No. 1, Asphodel, Jean Sargent 2; No. 16, Otonabee, Dorothy Frost, 3; No. 4, Otonabee, Marjorie Plunkett 4; No. 3, North Monaghan, Winnifred Hunter, 5; No. 1, Dummer, Ronald McDonald, 6.

Parsnips.

No. 6, Smith, Velma Northey, 1; No. 7, Emily, Olive Davis, 2; No. 9, Asphodel, Willis Preston, 3; No. 8, Douro, Mary Towns, 4, No. 1, Dummer, Armand Webster, 5; No. 1, Otonabee, Dorothy Clysdale, 6.

Onions.

No. 12, Asphodel, Gordon Post, 1; No. 3, Smith, Marion Edmison, 2; No 12, Otonabee, Marie Heffernan, 3; No 1, Otonabee, Alex Eason, 4, No 12, Belmont, Geraldine Kelsh 5; No. 7, Emily, Dorothy Clark, 6.

Wheat Sheaf.

No. 6, Smith, Hilda Northey, 1; No 4, Otonabee, Evelyn Nelson 2; No. 4, Otonabee, Marjorie Plunkett, 3, No. 6 Asphodel, Don Gardner, 4; No 1 Smith, Jack Ferguson, 5; No. 9, Asphodel, Willis Preston, 6.

Oat Sheaf

No. 1, Smith, Jack Ferguson, 1; No 4, Otonabee, Evelyn Nelson, 2; No 14, Otonabee, Gordon Starke, 3; No 1, Smith, Reg. Ferguson, 4; No. 6, Asphodel, Don Gardner, 5; No. 9, Asphodel, Willis Preston, 6.

Barley Sheaf.

No. 14, Otonabee, Glen Starke, 1; No. 6, Asphodel, Donald Cameron, 2; No. 7, Otonabee, John Howson 3; No 9, Asphodel, Willis Preston, 4; No. 1 Dummer, Madeline Clements, 5; No 6, Asphodel, Don Gardner, 6.

Potatoes, Dooley.

No. 4, Otonabee, Marjorie Plunkett 1; No. 4, Asphodel, Levina English, 2; No. 5, Otonabee, Keith Esson, 3; No. 1, Smith, Reg. Ferguson, 4; No. 1, Asphodel, Jessie Wilson, 5; No. 1, Smith, Jack Ferguson, 6.

Potatoes, Cobblers.

No. 1, Smith, Jack Ferguson, 1; No 1, Otonabee, Tom Faux, 2; No. 5, Otonabee, Keit hEsson, 3; No. 14, Otonabee George Henderson, 4; No. 10, Otonabee Elain Savigny, 5; No. 3, Dummer, Helen Williams, 6.

Potatoes, Half Bushel.

No. 10, Smith, Irwin Harrison, 1; No. 4 Otonabee, Marjorie Plunkett, 2; No. 14, Otonabee, George Henderson, 3; No. 1, Asphodel, Jessie Wilson, 4; Norwood School, Aileen Wellman, 5; No. 6, Asphodel, Don Gardner, 6.

Collection Apples.

No. 4, Otonabee Marjorie Plunkett; 1; No. 4, Otonabee, Harold Plunkett, 2; No. 16, Otonabee, Keith Kidd, 3; Norwood School, Greta Kirk, 4; No. 9, Asphodel, Willis Preston, 5, No. 16, Otonabee, Max Speers, 6.

FLOWERS.

Asters.

No. 10, Smith, Roger Armstrong, 1; No. 1, Asphodel Ruth Cardwell, 2; No. 1, Asphodel, Leslie Sargent, 3; No. 3, Dummer, Kathleen Dunford, 4; No. 14, Otonabee, Mae Webster, 5; No. 7, Douro, Michael Leahy, 6.

Sweet Peas.

No. 14, Otonabee, Margaret Henderson.

Phlox.

No. 1, Otonabee, Tom Faux, 1; No 8, Otonabee, Ross Lowes, 2; No. 1, Asphodel, Jean Sargent, 3; No. 4, Otonabee, Stella Plunkett, 4; No. 8, Douro, Mary Moher, 5; No. 3, Smith, Marie Sanderson, 6.

Zinnias.

No. 14, Otonabee, Thelma Henderson, 1; No. 14, Otonabee, Margaret Webster, 2, No. 9, Asphodel, Gerald Metcalfe, 3; No. 17, Otonabee, Edna Butler, 4.

Cosmos.

No. 1, Belmont, Doris Buchanan, 1; No. 6, Belmont, Margaret Johnston, 2; No. 4, Asphodel, Raymond English, 3; No. 7, Douro, Howard A Walsh, 4; No. 4, Otonabee, Marjorie Plunkett 5; No. 1, Otonabee, Bruce Davidson, 6.

Marigolds.

No. 9, Asphodel Willis Preston, 1; No. 4, Otonabee, Dorothy Edwards, 2; No. 8, Douro, Joseph Maloney, 3; No. 6, Belmont Warden Griffith, 4; No. 11, Smith, Donald Milburn, 5; No. 4, Asphodel, Levina English, 6.

Verbenas.

No. 17, Otonabee, Marion Quinn, 1; No. 9, Asphodel, Evelyn Leeper, 2; No. 14, Otonabee, Derwyn Manley, 3; No. 17 Otonabee, Reta Butler 4; No. 4, Otonabee, Jean Richardson, 5; No 1, Asphodel, Isabe. Sargent, 6.

Bouquet, Living-room Table.

No. 14 Otonabee, Margaret Henderson, 1; No. 14 Otonabee, George Henderson, 2; No. 9, Asphodel Willis Preston 3; No 14, Otonabee, Thelma Henderson, 4; No. 4, Otonabee Marjorie Plunkett, 5; No. 6, Asphodel, Don Gardner, 6.

Primer.

No. 1, North Monaghan, Lulu Young, 1; No. 2, Ennismore Patricia Twomey, 2; No. 14, Otonabee, Margaret Webster, 3; No. 5, Smith, Dorothy Mann, 4; No. 1 Belmont, Raymond Clements, 5; No 12 Smith, Maxine Mace, 6.

First Class.

No. 17, Otonabee Joseph Corkery, 1; No 3 Dummer, Mary Payne, 2; No. 12, Belmont, Isobe McGregor, 3; No. 3, Smith, George Hetherington, 4; No. 12, Russel McDmoyle, 5; No. 1, Otonabee, Marion Hope 6.

Second Class, "September."

No. 14 Otonabee, Mae Webster, 1; No. 4, Otonabee; Kathleen Roach, 2; No 8, Smith, Paul Ayotte 3rd; No. 1, Asphodel, Helen Walsh, 4; No. 8, Smith, Godfrey Moore, 5; No. 11 Otonabee, Margaret Henderson, 6.

Third Class, "Red-winged Blackbird."

No. 3, Dummer, Kathleen Dunford, 1; No. 7, Smith, Phyliss Webdale, 2; No. 3, Smith, Jean Hetherington, 3; No. 14, Otonabee, George Henderson, 4; No. 3, Dummer, Monda McQuaig, 5; No. 1, Anstruther, Frances Stephens, 6.

Fourth Class, "To the Dandelion."

No. 1, Douro, Dora Dunford, 2; No 3, Smith, Donalda Dolan, 3; No. 3, Dummer, Merle Bell, 4; No. 5, Otonabee, Audrey Miller, 5; No. 3, Smith, Reta Darling, 6.

Primer, Drawing.

No. 3, Smith, Shirley Hetherington, 1; No. 3, Smith, Norman Bell, 2; No. 8, Smith, Stanley Webb, 3; No. 5, Harvey, Bobbie Barr, 4; No. 14, Otonabee, Keith Rylott.

First Class, Drawing.

No. 8, Smith, Max Coones, 1; No. 8, Smith, Eva Henthorne, 2; No. 8, Smith Pat Foley, 3; No. 8, Smith Leo Webb, 4; No. 8, Smith, Claire Heard, 5; No. 1, Smith, Jean Hancock, 6.

Second Class, Drawing.

No. 4, Otonabee, Kathleen Roach 1; No. 1, Smith, Jack Ferguson; No. 8 Otonabee, Ross Lowes; No. 1, Smith, Robert Latchford; No. 4, Otonabee, Donald Rennie; No. 12, Asphodel, Rachel Elmhurst.

Third Class, Drawing.

No. 3, Smith, Jean Hetherington, 1; No. 7, Smith, Isobelle Fitzgerald, 2; No. 7, Smith, Elva Preston, 3; No. 7, Smith, Phyllis Webdale, 4; No. 10, Otonabee, Hazel Bonner, 5; No. 9, Asphodel Willis Preston, 6.

Fourth Class, Drawing.

No. 1, Smith, Edna Robinson, 1; No. 8, Smith, Muriel Brocks, 2; No. 8, Smith, Beatrice Kidd, 3; No. 4, Ennismore, Joseph Crowley, 4; No. 3 Dummer, Jean Munro, 5; No. 10, Otonabee, Ruth Driscoll, 6.

Poster, Open Class.

No. 3, Otonabee, Julia Dewart, 1; No. 12, Belmont Laura McGregor, 2; No 7, Smith, Isobel Fitzgerald, 3; No. 6, Douro, Earl Lloyd, 4; No. 8, Harvey, Helen Smith, 5; No. 5, Smith, Jack Jopling, 6.

Scrap Book.

No. 14, Otonabee, Mae Webster, 1; No. 8, Otonabee, Ross Lowes; No. 5, Dummer, Genevieve McManus; No. 5, Dummer, Bernadine McManus; No. 5, Dummer Gerard Sullivan.

Native Nut Collection.

No. 5, Smith, Blanche McWilliams, 1; No. 4, Otonabee, Marjorie Plunkett, 2; No. 11, Smith, Keith Harrison, 3; No. 11, Smith, Kenneth Tully, 4; No. 11, Smith, Sherman Cromie, 5; No. 12, Asphodel, Edith Mortlock, 6.

Noxious Weeds.

No. 4, Otonabee, Stella Plunkett, 1; No. 11, Smith, Edna Robinson, 2; No. 4, Otonabee, Marilyn McCarthy, 3; No. 12, Asphodel, Gordon Post, 4; No. 12, Asphodel, Don Clysdale, 5; No. 1, Otonabee, Edna Clysdale, 6.

Specimens: House Fly, Potato Beetle.

No. 4, Otonabee, Marjorie Plunkett, 1; No. 12, Asphodel, Mary Birdsall, 2; No. 12, Asphodel, Don Clysdale, 3; No. 9, Asphodel, Willis Preston, 4; No. 5, Douro, Joseph Sullivan, 5; No. 10, Otonabee, Corona Hanbidge, 6.

Agricultural Note-book.

No. 10, Otonabee, Corona Hanbidge, 1; No. 11, Smith, Edna Robinson, 2; No. 1, Asphodel, Jack Graham, 3; No 2, Otonabee, Audrey Miller, 4; No. 3, Douro, Rita Leahy, 5; No. 10, Otonabee, Jean Savigny, 6.

Story Cutting.

No. 11, Smith, Donald Trude, 1; No. 11 Smith, Donald Milburn 2; No. 9, Asphodel, Gid. Morrow; No. 9, Asphodel, Walter Buck; No. 4, Otonabee, Carl Dickson.

Book-mark.

No. 3, Dummer, Harvey Lloyd, 1; No. 3, Dummer, Wilbert Copper, 2; No. 14, Otonabee, Orville Hunter, 3; No. 5, Belmont, Christy Steenburgh, 4; No. 7, Emily, Bruce Clark, 5; No. 4, Douro, John Hayes, 6.

Pointer.

No. 3, Dummer Orvil Watts, 1; No. 8, Belmont Garfield McArthur, 2; No. 7, Otonabee John Howson, 3; No. 16, Otonabee, Keith Kidd, 4; No. 2, Asphodel Don Cameron, 5; No. 14, Otonabee, George Henderson, 6.

Article From Twigs.

No. 5, Douro, Joseph Sullivan, 1; No. 5, Belmont, Wesley Steenburgh, 2; No. 11, Smith, Jack Harrison, 3; No. 4, Otonabee, Harold Plunkitt, 4; No. 7, Otonabee, Jack Dorris, 5; No. 11, Smith, Keith Mahood, 6.

Bird-house.

No. 1, Asphodel, Jack Graham, 1; No. 11, Smith, Sherman Cromie, 2; No. 11, Smith, Keith Harrison, 3; No. 10, Otonabee, Walter Hanbidge, 4; No. 11, Smith, Kenneth Tully, No. 5, Douro, Joseph Sullivan.

Wire Splice.

No. 12, Asphodel, Harold Bray, 1; No. 8, Otonabee, Gerard Delaney 2; No. 4, Otonabee, Fred Stillman 3; No. 5, Otonabee, Gerard Sullivan; 4; No. 9, Asphodel Willis Preston, 5; No. 8, Douro, Joseph Maloney, 6.

Farm Gate.

No. 6, Asphodel, George Ointment, 1; No. 9, Asphodel, Willis Preston, 2; No. 5 Douro, Joseph Sullivan, 3; No. 8, Smith, Charlie Freeburn, 4; No. 1, Asphodel, Jack Graham, 5; No. 5, Douro, Gerard Sullivan, 6.

Bag.

No. 14, Otonabee, Margaret Henderson, 1; No. 14, Otonabee, Mae Webster 2; No. 12, Asphodel Rachel Elmhurst, 3; No. 14, Otonabee, Annie Richardson, 4; No. 5, Douro, Genevieve McManus, 5; No. 8, Douro, Frances Towns, 6.

Padded Holder.

No. 2, Asphodel, Annie Barrons, 1; No. 14 Otonabee, Jean Rylott, 2; No 1, Asphodel, Isobel Sargent, 3; No. 4, Otonabee, Marjorie Plunkett, 4; No. 3, Douro, Marcella Leahy, 5; No. 4, Smith, Wilma Armstrong, 6.

Patch.

No. 10, Otonabee, Corona Hanbidge, 1; No. 11 Smith, Edna Robinson 2, No. 1, Dummer, Margaret McDonald, 3; No. 8, Smith, Ethel Freeburn, 4; No. 8, Douro, Mary Maloney, 5; No. 14, Otonabee, Thelma Henderson, 6.

Apron.

No. 4, Otonabee, Marjorie Plunkett, 1; No. 3, Dummer, Mary Payne, 2; No. 10, Otonabee, Corona Hanbidge, 3; No. 3, Dummer, Irene Clifford, 4; No. 1, Asphodel, Isobel Sargent 5; No. 2, Asphodel, Annie Barrens, 6

Mitts.

No. 1, Asphodel, Jean Sargent, 1; No. 7, Otonabee, Lorrain Quinn, 2; No. 7, Otonabee, Eileen Mather, 3; No. 1 Otonabee, Jean Hope, 4; No. 5 Harvey, Eleanor Irwin, 5; No. 3, Dummer, Jean Hawthorne, 6.

Candy.

No. 14, Otonabee, Norma Starke, 1; No. 8, Smith Phyliss Moore, 2; No. 5, Smith Mary H. Moore, 3; No. 1, Asphodel, Isobe. Sargent, 4; No. 10 Smith Viva Harris 5; No. 1, Otonabee, Margaret Hope, 6.

Cookies.

No. 12, Otonabee, Marguerite Hefferman, 1; No. 8, Douro, Mary Maloney, 2; No. 10, Otonabee, Corona

SCENES IN LONDON BRING ENGLISH FINANCIAL CRISIS.

Financiers and citizens excitedly discussing the financial situation in England as they gathered around London Stock Exchange, following its closing for the first time on a Monday since the world war, with the suspension of the gold standard. Concerted action of bankers the world over made it possible for England to regain her composure after the measure was passed by parliament. Other European countries endeavoring to strengthen their financial condition, have followed England's example.

IRISHWOMAN AT 110 WINS SHOW PRIZE

Directs Care of Her Garden From Bedroom Window

The oldest woman in Ireland, the Hon. Katherine Plunket of Ballymascanlon, County Louth, who is now in her 111th year, has been declared absolute winner of the Fortescue challenge bowl for her fruit and flower exhibits at Dundalk show.

Miss Plunket has held the bowl for the past two years, and by winning it this year it becomes her own property. She was so delighted at her success that for the first time for years she left her bedroom and walked out to inspect her gardens.

For several years Miss Plunket has given instructions from her bedroom window for the care of her gardens.

IRISH RAILWAY PEACE

1,800 Men Agree to Take Month's Holiday Without Pay

The threatened dismissal of 600 of the 1,800 men employed in the Inchicore and Broadstone workshops of the Great Southern Railways Co. in Ireland will not take place.

In order to economize to the extent of 24,000 pounds before the expiration of the present year, the company had proposed to reduce its staffs in the Inchicore and Broadstone workshops by 600 men.

The men met the situation by proposing that the 1,800 employees should take a month's holiday without pay before December next. 600 to go on leave at a time for a fortnight, then return for a month, after which they would again remain idle for another fortnight. This would enable the company to make the saving desired. The scheme was accepted.

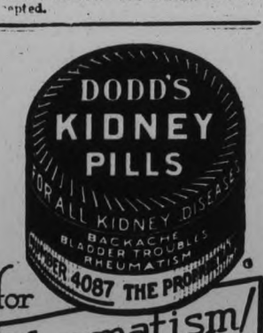

If you buy out of town, and I buy out of town, and all our neighbors buy out of town, what in thunder will become of our town? Ever think about it?

Lakefield

Mr. and Mrs. Walter Nugent and Mrs. Robert Nugent, of Peterborough, were in the village on Tuesday attending the funeral of Mr. S. Spence.

Mr. and Mrs. George Taylor of Warsaw were in the village on Tuesday attending Mr. Spence's funeral.

Mr. William Yelland of Toronto was in the village on Tuesday attending Mr. Spence's funeral.

G. G. Connell is visiting friends in Hamilton and Stoney Creek.

Mr. and Mrs. R. B. English and sons, Jack and George, of Peterborough, were in the village this week, called by the death of Mrs. English's father, Mr. Samuel Spence.

Mrs. G. Craig Bell was in Apsley for a few days last week and was the guest of Rev. W. H. and Mrs. Taylor. She was the guest soloist at the United Church on Sunday. Mrs. Bell also attended the reception given by Mr. and Mrs. T. Lean on Friday evening. Mrs. Lean is the late nurse in charge at the Red Cross Hospital in Apsley and her marriage took place recently.

Mr. and Mrs. Joe Rutherford of Peterborough were guests of Mr. and Mrs. John Sanderson on Sunday.

Mr. and Mrs. Harry Boyes and family, of Pickering, were guests of Mr. and Mrs. A. H. Clark on Sunday.

Capt. P. J. Young, of Young's Point, was in the village on Tuesday attending Mr. Spence's funeral

Mr. and Mrs. W. J. Clark of Pickering were guests of Mr. and Mrs. A. H. Clark on Sunday.

Miss Garvey, of New York is visiting her brother, Rev. J. L. Garvey, who is removing to his new residence on the north side of Reid street.

Mr. and Mrs. S. E. Richardson and Miss Margaret Richardson and Mr. T. H. Richardson spent the week end in Toronto.

Mrs. Cameron left this week for St. Thomas, where she will attend the annual convention of the provincial command of the Ladies' Auxiliary to the Canadian Legion.

Mrs. F. H. Richardson is in the hospital in Toronto, where she underwent a serious operation this week.

Mr. and Mrs. A. B. Burrows have removed this week to the residence on Chippewa avenue, which they purchased from Mrs. J. C. Harvey.

The Lakefield Citizens' Band provided an excellent program of music at the Norwood fair, where they were the guest artists. The members of the band thoroughly enjoyed themselves.

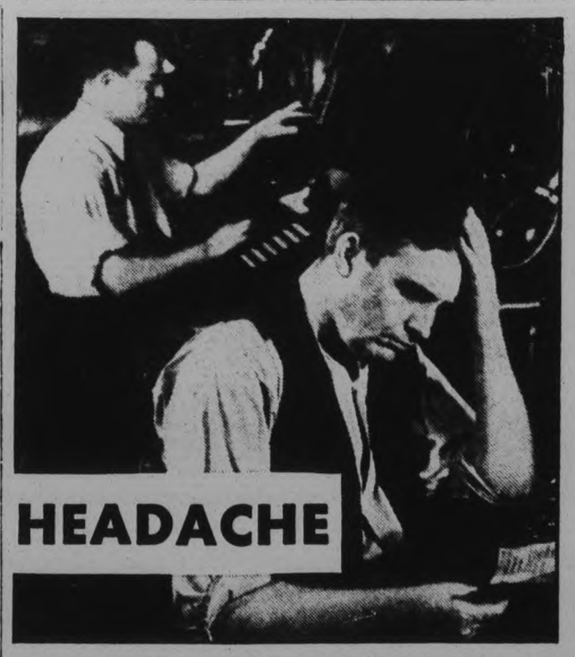

Nerves on edge. A head that throbs. You can't stop work, but you *can* stop the pain—in a hurry. Aspirin will do it every time. Take two or three tablets, a swallow of water, and you're soon comfortable. There's nothing half-way about the action of Aspirin. You will always get complete relief when you take these tables.

These tablets should be in every shop, office, and home. Ready to relieve any sudden ache or pain, from a grumbling tooth to lumbago. Don't suffer with that neuralgia, neuritis, rheumatism, etc.; or lose any time because of colds or sore throat. Get some Aspirin and just follow those *proven* directions for instant relief.

Aspirin tablets cost very little, especially if you buy them by the bottle. Any doctor will tell you they are harmless. They don't hurt the heart. They don't upset the stomach. So take them as often as you have the least need of their quick comfort. Take enough for complete results. On sale at drug stores everywhere. Made in Canada.

BAYER ASPIRIN
(TRADE-MARK REG.)

STIRLING

Mrs. Alfred Chard, of Edmonton is visiting her father, Mr. T. Heard on Church street.

Miss Mary Haggerty spent the week-end in Toronto.

Mr. S. Oliver of Goderich is spending his vacation here.

Mr. and Mrs. Adam Conigal have been visiting in Picton.

Mrs. Roy Brush and children have been visiting Mrs. Hiram Rosebush.

Mr. and Mrs. Rob. Patterson and Douglas were visiting Mr. James Linn, Wellman's, on Sunday.

Mr. and Mrs. Everett Drewry of Niagara Falls have returned to their home.

Miss Evelyn Drewry, of the telephone staff is visiting in Hamilton.

Mrs. R. Free, of Campbellford is a Stirling visitor.

Mrs. J. F. Keir and Bruce of Toronto visited Miss L. Smith on Sunday.

Mrs Joseph Wilson at Stirling fair won several prizes which included: 1, Italian hand stitching, strawberry jam, vegetable marmalade; and third prizes for homemade candy; guest towels, embroidered monogram on tovel; silk handmade nightdress; handmade bloomers.

Mrs. O'Donnell received the following prizes, first for best loaf of bread and 6 buns, best loaf of brown bread, whole wheat flour muffins, and second for graham buns.

Mr. and Mrs. Harper Rollins are visiting Mr. and Mrs. Robert Simpson, of Brooklyn.

Mr. and Mrs. Joseph Whitehead visited Campbellford Fair recently.

"'Ere, Bill, 'ave a real puff!"

"Wot d'ye mean, a real puff?"

"Why, blimey, Bill, a Buckingham — a blooming sun-treated Buckingham."

* 78,000,000 more Buckinghams sold every year

* 325,000 more Packages sold every month

Smoke Buckingham — and Smile

* The figures given are based on the average increased sales of Buckingham Cigarettes during the past five years.

B322

Time To Reach Out For New Business

With Printing that arrests the eye and holds the attention

Phone 1600

Catalogues & Price Lists

Manufacturers and business men will find that The Examiner products measure up to the modern conception of leadership in the letterpress field. Fully equipped to produce the best results—in stock, design, decoration, type faces and colors—our products are of a quality you'll not be ashamed to attach to your sales appeal. We'll gladly quote the closest figures for superior quality work, submitting plans and designs.

The Peterboro Examiner
COMMERCIAL PRINTING DEPT.

MOTORISTS FOUND NOT GUILTY OF NEGLIGENCE ON HIGHWAY

(Continued from Page 1)

could belong to Peterborough. He hoped not.

Orval Ward, the accused 43-year-old battery salesman, of Trenton, called to the witness box, stated that he had been driving for twenty years. He had a chauffeur's license. He was asked to accompany Russell Farmer to bring a car from Peterborough. They picked up Blair C. Brown at Trenton Police Station. Mr. Farmer drove the car four or five miles out of Trenton and then accused took the wheel.

The car was a new car, not to be driven fast.

Accused described stopping at a little store. He did not know where but there was a church across the road from the store. "I was went in and got two boxes of cigarettes and some ice cream cones," he stated.

As to the time the car left Trenton, accused said their man had not come at half-past two, so they decided they would go for him. They did go, and picked up Brown at the police office.

He said the car referred to by the witness, Louis Andrews, as having followed another car at a high rate of speed was not the Buick that he drove. "I did not drive at more than 45 m.p.h," said the accused.

Just as he came over the rise, he said he noticed three cars ahead. The second car in the line was apparently trying to pass an old car which was in front. "It pulled in behind the old car a second time," he testified, before finally pulling out. That was when the crash came. He first applied his brakes when he noticed the car attempt to pull out. When he saw the car pull in again he released the brakes on his car. The left rear wheel of the car locked and caused his car to pull into the centre of the road.

"My car was struck on the left hand rear corner," he stated, adding that the front of his car had apparently got past the front of the Marquette car. Immediately prior to the crash he placed his own speed at 30 to 32 m.p.h.

The first thing he remembered after the crash was regaining consciousness at the hospital at three o'clock on Sunday morning. He was in hospital until the following Monday week.

Accused was closely questioned concerning a written statement he gave to Constable David Silvester who visited him at his bedside on the third day following the accident. Explaining some differences in the story he related of the accident in the statement and in his evidence in the witness box, the accused said he was confused at the time between "the old car" and "the other car."

Russell Farmer salesman at General Motors Salesroom at Trenton was with the accused on the day of the fatality. Witness drove the car for a few miles out of Trenton and then changed places with accused. The deceased man Blair Brown was in the car. They were going to Peterborough to get a prisoner and to bring back a car that the prisoner in question had been driving.

Witness testified that the car had been in the showroom and had run about a thousand miles. He did not remember having followed at the rear of a Hudson Straight Eight referred to by the witness Andrews in evidence the previous afternoon.

Describing the accident witness stated the first he remembered of the accident was coming over a little grade. He saw a series of cars coming; about two or three cars coming towards their car.

Car Pulled Out Twice

"One car, an old one came towards us on its right side of the road. Two other cars were behind, and one of the cars came out to pass the old car. The car that I first saw on our side of the road to pass did pass the old car and went to his rightside of the road. The other car then swung out and caught the right front door of their car. Witness was rendered unconscious as a result of the crash.

The car witness was riding in, had the brakes applied just as soon as it came over the hill and when the occupants saw the other car in their pathway. After the car in front had regained its correct side of the road the brakes were released and witness felt the brake dragging. The dragging of the brake had a tendency to pull them to the middle of the road. Witness would say they were on their own side, close to the centre of the road at the time of the impact.

Witness ducked down behind the back seat. He did not see what Brown did—there was not time. The Buick car was travelling at 40 to 45 miles an hour as it came over the crest of the hill. After the brakes had been released following their first application witness judged the speed would be 40 m.p.h.

In answer to the Crown Prosecutor witness said the distance given by his speedometer from Trenton to Peterborough was 68 miles.

The accident occurred 3 or 4 miles from Peterborough. He agreed the car that afternoon had travelled about 64 miles. It had taken them approximately two hours to get from Trenton to the scene of the crash.

When witness changed places in the car with Ward, the car only stopped for a minute or so. They stopped for two or three minutes also near Bewdley for cigarettes.

Relating again what happened just prior to the accident, witness stated when he came over the brow of the hill the first car he saw was about 100 yards away. The Buick just got over the crest when the brakes were applied lightly. The car had little tendency to swerve at first. The car might have gone momentarily over the centre of the left of the road when the brakes were first applied. He crouched down in the seat when he saw the car at the rear of the Chevrolet turn out in front of them. The car that turned out was a Marquette car.

Cecil Williamson, florist of this city, stated that he went out to the scene of the accident with the previous witness McLaren and McLaren's daughter.

Technical evidence as to the braking mechanism of the Buick car was given by Clifford Cooper, Picton mechanic with 27 years' experience of cars. The brake drum off the right rear wheel of the Buick car was entered in Court as an exhibit, and witness demonstrated with it to the jury. He could not produce the brake drum off the left rear wheel as it was so badly smashed as a result of the impact.

The clearance between the brake drum and the lining, he told the jury, was only ten one-thousandths of an inch. He explained some of the causes of locking. One cause, he said, was if the brake drum was not a perfect circle. The condition was often found on new cars.

The driving wheels of a Buick car worked independently. If one of the rear wheels locked the other wheel would continue to drive.

If a wheel of the Buick car had locked, he said, he did not consider it possible to deduce the speed the car was travelling from the marks on the highway. The fact that the brake locked did not necessarily indicate excessive speed.

Leo Ackford, a Peterborough motor mechanic, was also called. He described the damages to the Buick and the Marquette cars. The centre of impact in relation to the marquette car was at the left front corner. The injury to the Buick car commencing near the left side door to the rear of the car, indicated that the centre of the impact in relation to the Buick car was at the centre of the left side of the body.

Counsel for the defence also demonstrated to the jury with the aid of two model cars. He showed that if the left rear wheel of the car had locked the tendency would be to throw the front of the car to the left.

That concluded the case for the defence.

The Crown's reply was to recall George Adams, driver of the Marquette car. In answer to the Crown Prosecutor he said his car was painted a dark green.

Commenting on the verdict that was returned by the jury, His Lordship remarked, "The case you have been trying was a difficult and complicated one, and you were justified in returning the verdict you did."

Addressing the accused prior to releasing him from custody, the judge stated, "The jury have taken a lenient view of your conduct in this case. No quarrel can be made with their verdict. However, you were in part responsible for the death of this man. Let it be a warning to you for the rest of your life."

The Faiers' Trial

Crown Prosecutor D. G. McIntosh, K.C., outlining the final criminal case on the list in which Harry Faiers of North Monaghan Township stood charged with manslaughter, explained that the accident occurred on August 23 on Lansdowne street, North Monaghan, a short distance from the city. Norman Taylor was proceeding in an easterly direction, riding a bicycle on the extreme right-hand side of the road. A car driven by Thomas Harvey was going west at a moderate speed. As Harvey was driving past the cemetery his attention was directed to the reflection of headlights of another car coming from the rear. Harvey drew over as far as he could to the right side of the road. The car from the rear, driven by the accused, attempted to pass the Harvey car and in doing so struck Taylor. The cyclist was tossed in the air and was killed almost immediately. He had terrific injuries.

The accused was defended by J. A. O'Brien.

Dr. F. O'Reilly said he was called to the scene of the accident at about eleven o'clock. He saw Norman Taylor lying in the ditch at the side of the road. At that time Taylor was alive. He had both legs fractured, his left arm was broken and he was cut about the neck, face and head. The injuries to the head, he would say, were glass cuts. He had a fractured skull to which the doctor attributed death.

John Robinson of Mark street, City, identified photographs that were entered as exhibits. Exhibit 1 was a photograph of Lansdowne street, looking west; No. 2 photograph of a cycle ridden by Taylor and taken after the accident; and No. 3, a photograph of the car driven by the accused.

Taylor was alive when witness arrived at the scene of the accident. Faiers' car was on the south side of the road, facing east. The cycle was about fifteen feet west of the body. It was badly smashed. Charles Storm's house, was nearby, and the accident happened almost opposite the house. The surface of the road was gravel. It was in good condition on the day in question. The road provided ample room for the passing of two cars. Witness found a small piece of glass on the road no larger than a pea. He was not prepared to state whether the glass was from a pair of spectacles or from the broken windshield of accused's car. He found windshield glass on another portion of the road. The windshield of Faiers' car and the left head light was broken. He had a conversation with Faiers. "I asked him how it happened. He said he had been driving home westwards and pulled out to pass another car," the constable testified. The car, he said, was facing east when he arrived and the explanation was that accused had gone on to High street and turned around to pick the injured man up. The accused stated to witness that he was going at 35 m.p.h.

In cross-examination, witness said the larger portion of the windshield had failed inside the car. He agreed the tendency of such an occurrence would be to cause the driver to lose control of his car.

Charles Storm related that he was awakened from sleep by the sound of the crash that occurred outside his house. He went out, and the accused reached the scene of the accident at about the same time as the witness did. He had come from the direction of High street.

Faiers asked him to phone for the police, he said in reply to Mr. O'Brien's cross-questioning. He did so. He did not hear the accused say he would take Taylor to hospital in his car.

Frank Harvey, aged 16, a son of the driver of the other car figuring in the case, was returning home with his parents on the night of the accident.

Witness' father was driving the car. He described the route the car took from the city. The headlights of the car were fair. The speed was from 15 to 20 m.p.h. He was on the back seat and saw the reflection of the lights of a car down at Monaghan road. "We pulled to the right side of the road. The other car passed us and there was a crash," he said.

He would say the speed of the car that passed was 45 m.p.h. Asked how he estimated the speed, he said, "It was going faster than our car."

At the time of the crash the other car was about two car lengths ahead. He could not state whether the car ahead had pulled over to its right side of the road. The dust was thick, but the last time he saw the tail light it indicated the car was on the left side of the road. The other car proceeded on. Witness's mother rendered first aid to the injured man.

Cross-examined, he said, "Mr. Faiers came back to the scene of the accident and wanted to take the injured man to hospital.

Thomas Harvey, father of the previous witness, placed the speed of his own car at 15 to 20 m.p.h. When the car passed him just before the accident, he saw a man on a cycle about 30 yards ahead on the left of witness. The cycle was about 3 feet from the edge of the road. He could see the man on the cycle from Faiers' headlight." The lights were shining up past me," he said. The car travelled past witness about two car lengths; then he saw the crash. He saw something go up in front of the accused's car, and would judge it to be the body of deceased.

"The cyclist had his head down to shade his eyes," he stated.

After witness brought his car to a stop, he and his wife ran back to give aid to the injured man. Witness found a hat in the roadway, and also a tie. His wife sent their boy to phone for the police and a doctor.

Mrs. Mary Hardy, who was riding on the front seat of her husband's automobile. The car was proceeding west on Lansdowne street, when she saw the headlights of a car coming from the rear. She also saw a cyclist proceeding leisurely towards the car on his right side of the road. "Faiers' car was hardly clear of the nose of our car when the cyclist was struck," she affirmed.

Witness was not prepared to state the speed of the car she was in. It was going slowly. Accused's car was travelling quite fast.

When the impact came, witness said the man went right up in the air up above the car—high enough to clear the top of the car. Her husband's car pulled up in about two car lengths ahead of the scene of the accident. From the spot where the impact occurred to the spot where the body of deceased was found, was "the length of this room," said witness. "I knew it was about the length of the room because we ran down the road and I was quite out of breath." She eased the injured man's head up, to allow him to get his breath.

When Faiers came back to the scene of the smash, she told him, "You have killed a man."

As far as witness could judge, the accused did not slacken speed after he struck the deceased man.

Cross-examined, witness said she did not see the man on the cycle make any attempt to avoid the accident. He was coming along with his head down to shield his eyes from the light.

She did not think Faiers had an opportunity of straightening out after passing their car before the crash came.

Harry Faiers, the accused, a butcher, said prior to the accident his speed was 30 to 35 m.p.h. On approaching the Harvey car, he blew his horn and at that time his speed was 20 to 25 m.p.h.

He increased his speed to pass the other car. He received a smashed windshield the first he knew. The smash took place just after passing the Harvey car. The glass came in upon witness and he could not see for a time to stop the car. His eye was cut, and his wife was rendered unconscious. He stopped his car at the mail box; sent his wife home and walked back to the scene of the accident.

At the scene of the accident, he found Mr. and Mrs. Harvey and their son. The deceased was lying at the side of the road. He was badly injured.

The accused said he went back to his own car with the object of taking Taylor to the clinic or hospital. He later stayed at the scene of the accident and was then placed under arrest.

The reason he did not see the man on the bicycle, he said, was that in turning out to pass the other car, his lights must have shone in the ditch. He was on top of the man before he had time to see him. Witness sounded his horn when 20 feet from the Harvey car. He knew deceased prior to the accident, and had known him to wear glasses. The spot where the body was found, he believed indicated the point of impact.

Cross-examined, he said he knew the witness John Robinson. He did not call to see the witness on the night previous or before that time.

George Edward Fraser and Owen Johnson were called by the defence to testify as to whether the deceased man, Taylor, wore glasses, and also as to the nature of the glasses.

His Lordship ruled the evidence out, stating that it had no bearing on the case.

The jury were out for twenty-three minutes. The panel of jurors was as follows: Charles Frendship, George Strain, Charles Flynn, Robert Brookes, Frank Pakenham, Milton Ingram, Hiram Woodbeck, V. Murphy, Frank P. Joyes, Harry Short, William H. Elliott, George Lipsett.

The judge remarked that the verdict of not guilty was very proper, and the only one that could be reached on the evidence.

THE CANADIAN DEPARTMENT STORES LIMITED

TELEPHONE 3000 Save by Shopping the "Cash Price" Way GEORGE ST., PETERBOROUGH

2 o'Clock Specials for Monday Shoppers

COTTON SHEETS
A wonderful opportunity for the 2 o'clock shopper! Fully bleached Cotton Sheets of firm, serviceable quality. Size 80 x 86 inches. Each 94c
—Second Floor, C.D.S.

FOR 2 O'CLOCK SHOPPERS!
LUX TOILET SOAP, Bar 6c
—Main Floor, C.D.S.

DISH TOWELS
An excellent quality Linen Towel with colored borders, in rainbow effect. Size 19 x 30 inches. Each 20c
—Second Floor, C.D.S.

Children's Hose
Of wool reinforced with lisle. One-and-one rib. Shades of white, fawn and rosador. Priced according to size, pair,
29c 33c
39c 43c
—Main Floor, C.D.S.

A Great Special Purchase!
Misses' and Children's Shoes, Pair 79c
Mostly of patent leather, in One-Strap style, with leather or panco soles. These Shoes will wear well for school or best. Sizes 2 to 10½ and 11 to 2 in the lot.
—Basement C.D.S.

Women's Neckwear 39c
Collar and Cuff Sets and Vestees in organdie, crepe and pique. Very special at this remarkably low price!
—Main Floor, C.D.S.

Women's Hose
"SUBSTANDARDS"
Pair 63c
Fashioned to fit, rayon plated on wool and reinforced at heels and toes. Warm and comfortable. Black, mocha, grain and turf tan. Sizes 8½ to 10.
—Main Floor, C.D.S.

Foundation Garments
Three styles. Plain coutil or rayon striped cotton, in low and medium bust styles. Girdles of rayon striped cotton, in front or side hooking styles. Sizes 24 to 32 in the lot. 1.19
—Second Floor, C.D.S.

Children's Sweater Coats
In polo collar style with four-button front. Pink, white and blue. Sizes 2 to 6 years. 1.00
—Third Floor, C.D.S.

House Dresses Each 79c
A very special value for 2 o'clock shoppers. Cotton prints in neat styles, trimmed in contrasting colors. Belt fastening at waist.
—Third Floor, C.D.S.

Men's Pyjamas, 1.00
Men's Broadcloth Pyjamas in kite front style and finished with rayon frogs. Neat striped patterns and plain shades to choose from.
—Main Floor, C.D.S.

Men's Neckwear, 15c
Men's and Boys' Knitted Neckwear of rayon in plain shades, and also fancy patterns. Exceptional value!
—Main Floor, C.D.S.

Men's Ribbed Hose, Pr. 50c
Ribbed Cashmere in heather mixture, made from soft Botany yarns. Plain sand and grey shades, also brown and blue heather mixtures. Sizes 10 to 11½.
—Main Floor, C.D.S.

2 o'Clock Specials in Housewares and Furnishings

Grocery Specials

Fruit-Land Apple and Strawberry Jam	25c
Eatonia Honey, Glass Jar, 7 oz	14c
Eatonia Marmalade, 40 oz. Jar	22c
Quaker Oats, Large Package	22c
Chipso, Large Pkg.	17c
Star or Handy Ammonia	6c
Sunbright Javel Water	8c
Campbell's Tomato Soup	3 for 23c
Purity Table Salt	8c
Parowax, for Sealing	12c
Fresh Minced Steak	2 lbs. for 25c
Fresh Stewing Beef	2 lbs. for 25c
Lard, 1 lb. Packages, each	11c

Oblong Toaster Stoves, 75c
Handy for toasting, boiling, frying and many other uses in the kitchen. Monday, special, less cord.
—Main Floor Hsfg. Bldg.

Outside Paint, Gallon 1.29
A very special purchase for 2 o'clock shopping Monday. Don't miss this if you need Paint. Green and brown only.
—Main Floor Hsfg. Bldg.

HOUSEWARE SPECIALS

Ironing Boards, Each 1.49
Folding style. Clear, straight grained wood with reinforced legs. Size about 53 x 13 inches.

Enamelled Tea Kettles 1.19
About 6-quart size, heavily enamelled, in colors of green, red, yellow or blue. Extra special Monday at 2 o'clock.

Enamelled Saucepans 98c
Ivory enamelled with neat green trim and neat fitting cover. Size about 9½ x 5½ inches.
—Main Floor Hsfg. Bldg.

Floral Madras, Yard 17c
36 inches wide, in natural shade with pretty floral designs. For bedrooms and other draperies.
—2nd Floor, C.D.S. Hsfg. Bldg.

Scrim Curtains, Pair 98c
Frilled Scrim Curtains with colored side valance. Very pretty for bedrooms and very specially priced.
—2nd Floor, C.D.S. Hsfg. Bldg.

Cups and Saucers, 6 for 75c
What a low price for china of this quality! White with gold band at top. Very specially priced for Monday.
—Main Floor Hsfg. Bldg.

THE CANADIAN DEPARTMENT STORES LIMITED

RADIO PROGRAM

SATURDAY FEATURES

6:00—Village Inn Orch.—CFRB.
7:00—Amos 'n' Andy—CKGW.
7:00—Bing Crosby, songs—CFRB.
7:30—Simeon Joyce Trio—CKGW.
7:30—Reis and Dunn—CFRB.
7:30—Sonata Recital—WJZ.
8:00—Arthur Pryor's Band—CBS.
8:00—Civic Concerts Prog.—WBEN
8:00—Ted Black's Orch.—WJ.
8:30—Silver Flute—WEAF.
8:30—D'Orsay Prog.—CKGW.
9:00—Al. Linton's Orch.—CFCA.
9:00—Gen. Electric Prog.—WEAF.
9:15—Chicago Variety—CFRB.
9:30—Chateau Laurier Or.—CFRB
9:30—Club Valspar—CKGW.
10:00—Simmons Show Boat—CFRB
10:00—Rolfe's Orch.—WEAF.
10:00—Cuckoo—Burlesque—CKGW.
11:00—Little Jack Little—WEAF.
11:15—Jesse Crawford—WEAF.
11:30—Messages to Explor's—KDKA
11:30—Rus. Columbo, songs—WJZ.
11:30—National Barn Dance—WLS.
11:30—St. Moritz Orch.—CBS.
11:45—Organ, Lew White—WJZ.
12:00—Rudy Vallee's Or.—WEAF.
12:00—Guy Lombardo's Or.—CBS.
12:00—Via Lago Orch.—WMAQ.
12:15—Pau Whiteman's Or.—WJZ
12:30—Sherbo's Contin'als—WEAF.
12:30—Nocturne, Ann Leaf—CBS.
1:00—Park Central Orch.—WABC

SUNDAY FEATURES

10.00—Southland Sketches—WEAF
10.45—Song for To-day—CKGW-NBC
11.00—Dolores Cassinelli—WEAF
12.30—Troika Bells—WJZ
12.30—Biblical Drama—WEAF
12.30—From London—CFRB-CBS
1.00—Over Jordan—WJZ
1:00—Rhythmic Melodies—CFRB-CBS
1.45—Old Company—CKGW-NBC
2.15—Famous Britons—WLW-NBC
3.00—Symphonic Hour — CFRB-CBS
3.00—Organ, Harvey Robb—CPRY
4.00—Cathedral Hour—CFRB-CBS
4.00—Musical Showman—CKGW-NBC
5.00—Sabbath Reveries—CKGW-NBC
5.00—Gilbert and Sullivan—WEAF
6.00—Catholic Hour—WEAF
7.15—Choir Invisible—WOR
7.30—Three Bakers—WLW-WJZ
8.00—Enna Jettick—CKGW-NBC
8.15—Collier's Hour—WJZ
8.30—Organ, Kathleen Stokes — CFRB
9.15—Catholic Charities—CKGW
9.15—Bayuk Stag Party—WJZ
10.00—Ernest Hutcheson—WKBW-CBS.
10.30—Joyce Piano Recital—CKGW
10.30—The Gauchos—CFRB-CBS
10.30—Harbor Lights—WJZ
10.45—Seth Parker's—CKGW-NBC
11.00—Balkan Mountain Men—WJZ
11.00—Newscast—CFRB
11.30—Red Nichols Orchestra—CBS
11.30—Moonbeams—WOR
11.30—Organ, Jesse Crawford — WEAF
11.45—South Sea Islanders—WJZ
12.00—Henry Theis Orchestra—WJZ
12.00—Palais d'Or Orch.—WEAF
12.30—Nocturne, Ann Leaf—CBS

MONDAY FEATURES

6.45—Tower Exercises — CKGW-NBC
8.00—Perc 'n' Al, Merrie Men — CFRB
8.00—Breakfast Program—CKNC
8.15—Devotions—WBEN-NBC
8.30—For Everyone—CFRB-CBS
8.30—Cheerio—CKGW-NBC
9.00—The Commuters—CFRB-CBS
9.30—Tony's Scrap-Book — CFRB-CBS
10.15—Beatrice Mable — CKGW-NBC
11.00—South Sea Islanders—WEAF
12.00—Black and Gold Orch — WEAF
12.15—Newscast—CFRB
12.30—Farm and Home Hour—WJZ
12.30—Columbia Revue—CFRB-CBS
1.00—Arcadian Court Orch.—CKCL
1.00—Rex Battle's Orch.—CPRY
1.30—World Series game—CKGW-NBC
3.30—Woman's Radio Review — WEAF
3.30—The Three Doctors—CFRB-CBS
3.30—Chicago Serenade — CKGW-NBC
4.00—Bert Lown's Orch. — CFRB-CBS
5.00—Cafe Dewitt Orch. — CFRB-CBS
5.15—Newscast—CFRB
6.00—Rose Room Orch.—CKGW-NBC
5.45—The Stebbins Boys—WEAF
7.00—Bing Crosby, Songs—CFRB-CBS
7.00—Amos 'n' Andy—CKGW-NBC
7.30—Royal York Orch.—CPRY
7.30—Phil Cook, Comedy—WEAF
8.00—Soconyland Sketch—WEAF
8.30—Voice of Firestone—CKGW-NBC
9.30—Simeon Joyce Trio—CKGW
10.00—Guy Lombardo's Orch.—CBS
10.00—Royal York Orch.—CPRY
10.30—Real Folks—WLW-NBC
10.30—Arabesque—CFRB-CBS
10.30—Horlick's Program—CKGW
10.45—Simoniz Guardsmen—WEAF
11.00—Street Singer—WKBW-CBS
11.00—Slumber Music—WJZ.
11.00—Romanelli's Orch.—CKGW
11.00—Newscast—CFRB
11.15—Organ, Jesse Crawford — WEAF
11.30—Moonbeams—WOR
11.30—Cab Calloway's Orch—WEAF
11.45—Lew Whit, Organ Recital—WJZ
11.45—Red Nichols Orch.—CBS
12.00—Bobby Meeker's Orch.—CBS
12.00—Jane Froman's Orch.—WJZ
12.00—Edgewater Beach Orch. — WEAF
12.30—Nocturne, Ann Leaf—CBS
12.15—Sherbo's Continentals—WJZ
1.00—Village Inn Orch.—WABC

CAMPBELLFORD H. S. FIELD DAY

(Continued from Page 1)

Mildred Cochrane; 4, Lillian Stanbury.

Senior boys' half-mile race!, Geo Armstrong; 2, Bernard Crossen; 3, C Palliser; 4, Merwin Malcolm.

Intermediate boys' half-mile race—1, Charles Bush; 2, A Robertson; 3, Gordon McGee; 4, D Barnum.

Senior girls' throwing the ball—1, Elsie Connor; 2, Jessie Graham; 3, Helen Hopkins; 4, B. Jones.

Junior girls' throwing the ball—1, L Stanbury; 2, J. Malcolm; 3, Mildred Cochrane.

Senior boys' hop, step and jump—1, Ronald Richardson; 2, M. Malcolm; 3, B Collins.

Intermediate boys' hop, step and jump—1, K Buchanan; 2, D. Milne; 3, Frank O'Sullivan; 4, Jim Lattimer.

Junior boys' hop, step and jump—1, A Robertson; 2, D. Raymond; 3, D Barnum; 4, Charles Bush.

Senior girls' potato race—1, Ruby Dunham; 2, Helen Hopkins; 3, Donna Nelson; 4, Clara Richards.

Junior girls' potato race—1, May Peake; 2, Georgie Nesbitt; 3, A. Trapp.

Senior boys' 100 yards dash — 1, R Richardson; 2, M Malcolm; 3, B Collins; 4, H Partridge.

Intermediate boys' 100 yards dash—1, K Buchanan; 2, R Murphy; 3, F O'Sullivan; 4, A Greenly.

Junior boys' 100 yards dash — 1, D Barnum; 2, J Inkster; 3, A Robertson.

Senior girls' 100 yards dash — 1, Ruby Dunham; 2, Evelyn Stotts; 3, Jessie Graham.

Junior girls' 100 yards dash—1, Geneva McPherson; 2, Georgie Nesbitt; 3, Marie Hollings; 4, Stella Reodom.

Cup Awards

Senior boys—Ronald Richardson.

Intermediate boys—Kent Buchanan.

Junior boys—Angus Robertson.

Senior girls—Evelyn Stotts.

The junior girls' run will have to be contested for again owing to the fact that several girls tied for second places in some events. The junior boys' half-mile race was also postponed and will be run off later.

IT PAYS TO ADVERTISE

Sidelights on Men and Women in the Public Eye

"SLIM JANNY" GIFTED IN NUMEROUS WAYS

General Smuts Is Soldier, Lawyer, Statesman, Botanist, Philosopher, Peace Advocate and Scrapper

IT isn't every statesman who can go into retirement for a few years and then land on the transatlantic cable with a full column about the "Genetic, Organic, Holistic Universe."

General Jan Christiaan Smuts, dualistic mind of British Imperialism, dubbed the "Happy Warrior" long before Al Smith was so labelled, has been thus honored.

His London address as the new president of the British Association for the Advancement of Science outran the news of banks and chancelleries in the remote corners of the world, the cables clicking, expensively, his observation that "man is the offspring of the stars."

"Slim Janny," so called at home in South Africa, lean, bald, bearded, steely-eyed, is a soldier, lawyer, statesman, peace advocate botanist and philosopher. He fought with Oom Paul Kruger against the British in Queen Victoria's time and he led an army of Boers and British against the Germans in the world war.

In helping frame the Treaty of Versailles and in a pamphlet in which he provided Woodrow Wilson with the suggestion for the League of Nations, his attitude was that of an intelligent libertarian. He was zealous for the rights of Labor. In the pattern of world affairs he was unfailingly Liberal. Later, as premier of South Africa, he was virtually a dictator and his answer to recalcitrant Labor in the Rand was bullet and bayonet, ruthlessly employed. Nationalists and Laborites drove him from power in 1924.

A South African farmer who became an honor graduate of Christ's College, Oxford, he was described by a deep-diving, academic contemporary as "the only great combination of the extravert and introvert," meaning, obviously, that he could both think and act. In his absorption in philosophy and science during his later years he is no "lean and slippered pantaloon, full of wise saws and modern instances." The scientific world respects and honors him. He is one of the most brilliant intellects of the British Empire.

JERRY TUCKER

Red-headed Jerry Tucker is not yet four years old, but has just been lifted from the ranks of Hollywood's extras to a long-contract starring role following discovery that he knows Gunga Din and a hundred other poems by heart and is correspondingly precocious in other directions

Jim Thorpe, the big Carlisle Indian who in his day was regarded by many as the world's greatest rugby player and all-round athlete, is raising his sons in the way they should go. Both Billy, aged three, and Phil, aged four, are destined to become fleet half-backs, he declares. The "Big Chief" was working in a California pick-and-shovel gang this spring for a dollar-a-day, but is now staging a financial come-back by way of the movies

Mlle. Holward, Viennese beauty, was recently awarded first prize in a contest for the most perfect limbs in the Austrian capital, a city far famed for its beautiful women

EX-VENDOR OF FRUIT METEOR OF FINANCE

Earthquake Gave Amadeo Giannini Chance to Lay Foundation of Huge Fortune

EXIT cue for Amadeo P. Giannini—as head of the Transamerica Corporation. But not as a potent and interesting figure in finance. While the world's largest holding company—at least it was once—has eased off somewhere around $503,000,000 in the last few years, Mr. Giannini, former Sicilian fruit vendor, departs to his Lucullan estate in California with perhaps more dollars than geraniums, with which his grounds are heavily terraced. Dollars and geraniums have been two of Mr. Giannini's most absorbing life interests.

When A. P. Giannini came to New York to "buy a few bankers," as he put it, he installed a battleship-size piano in the Ritz and played and sang lustily for hours at a time. He is a somewhat leonine personage and his deep baritone voice, earth shaking in volume, joined the roar of the metropolis. Wall Street turned a myopic eye toward the colorful Californian.

"This is impossible," said a frosty New England banker, one of the owning and operating coterie hereabouts. "This son of a Sicilian fruit peddler simply doesn't belong."

"Look him over," said an astute associate of the banker, "and you'll probably conclude that he's a descendant of a Roman emperor."

The kaleidoscopic tale of Amadeo P. Giannini shows Amadeo and his brother Attilio up at 2 o'clock in the morning at the family truck garden near San Mateo, rustling produce to market in San Francisco. Their stepfather, Lorenzo Scatena, helped them start a commission business, which they quickly metamorphosed into a little shoestring bank.

On the morning of the earthquake Amadeo rushed through the flames of the San Francisco fire to the bank, commandeered a horse and wagon and transported all the cash and securities to his home and buried them in the family truck garden. Then, when the embers cooled, he put a desk on the waterfront, with a sign over it, "Bank of Italy." A few days later he moved his bank to the residence of his brother, by this time Dr. Giannini. Then he loaned money liberally to Italians for the rebuilding of their North Beach homes. That was the real start of the Bank of Italy and the subsequent branch banks which spawned like the beans and artichokes in the Giannini truck garden.

The Transamerica Corporation was once in the billion dollar class.

'Knock-out' Schaaf Mother's 'Honey Boy'

TO the boxing writers and the cash customers Ernie Schaaf of Wrentham, Mass., is the blonde Viking. But he's "Honey Boy" to his mother and the girls of the Schaaf family.

In recent months Schaaf has come before the public as a fighting savage. He has won seven consecutive bouts by knockouts and has up-ended such widely-known gentlemen as Jim Maloney, Dick Daniels and Vittorio Campolo, the human May-pole.

But he can't prevent buxom Ma Schaaf from referring to him with the endearing epithet which was wished on him by a nurse at the time of his arrival in the world as an 11¾-pound infant.

Mrs. Schaaf knows about Ernie's fighting ability only from what she has read in the papers. She has never seen him in a fight, does not intend to, and does not even care to listen to radio accounts of his bouts.

"I objected to his fighting at first," she told an interviewer. "It seemed so brutal, and I thought that fighters were tough. Ever since he was a boy he wanted to be a fighter. When he was 13 he used to go to a gymnasium after school and train. I didn't approve of it, but after he joined the navy, when he was at the Panama canal, I sent word to him that he could box if he wanted to, and I prayed for his success, just as other mothers pray for their boys to do well as lawyers or doctors or newspapermen."

So a young sailor drawing $30 a month was sent with a motherly benediction on his way to a fortune.

"He hates to worry me about anything," the mother of the Schaaf brood continued. "On one occasion he said to me, 'Mom, I'm going off for a week and have a good time. Maybe I'll bring a wife back.' And do you know what that boy went and did? He had a serious operation on his nose, which had been injured in a fight. You should have seen his poor nose when he came back. But he wouldn't cause me a minute's worry."

One-Time College Postie Prophet of Big Profit

A PLEA for some scientific gunnery against economic ills has been made to President Hoover by his old friend and colleague, Howard E. Coffin, who was chairman of the U.S. aircraft production board during the war. He standardized aircraft — in fact he has been the John the Baptist of standardization in America, and he has an earnest belief that some way can be found to end the "unrest, indecision and dissatisfaction" of these troubled times.

When Mr. Coffin was the campus postman, as an undergraduate at the University of Michigan, he delivered a highly standardized service. Nobody's mail ever got mixed up. But one sorority disciplined a member because she invited the hard-working postman to a dance.

Then the busy and accurate postman stepped out to make automobiles and aeroplanes, spend $640,000,000 of aircraft money, consort with presidents and, if his mood dictated, to buy himself a few colleges, fraternities, sororities and junior hops.

"DON'T you ever feel you ought to come down and see the sights of London?"

"Na, na, sir; I jist bide at hame till they come up to see us!"

Barrie Gives Formula For Writing Novels

SIR JAMES BARRIE at last has revealed his formula for writing a novel.

"Eight pipes one ounce, two ounces one week, two weeks one chapter, twenty chapters one nib, two nibs one novel," is his cryptic prescription.

Worked out mathematically, it must have taken the author of "Peter and Wendy" just 1,280 pipefuls to compose that work in 1911.

Yielding to his family's importunities, Barrie threw his pipe from a train window one day, only to get off at the next station and trudge back along the rails until he found it again.

The whimsical Scotsman does not reveal how many pipefuls it took him to finish his autobiography, "The Greenwood Hat," which is being printed in a limited edition of twenty copies, first of which will go to Ramsay MacDonald.

The title of the new book is derived from the story of Barrie's first meeting with Frederick Greenwood, editor of one of London's great weeklies when Barrie was a young writer.

When Barrie decided to call upon Greenwood he decided it would be appropriate to buy his first high hat. He did so and presented himself at Greenwood's office wearing the hat. The editor never saw the hat, however, because an officious office boy relieved him of it at the door.

Firestone Could Fix Business' Flat Tire

"IF business ever gets a flat tire, Harvey S. Firestone can fix it," said an enthusiastic writer in a business magazine four years ago. Mr. Firestone, however, never assumed any such responsibility, and now, following his recent return from Europe, predicts that considerable patching on the world's inner tube will be necessary before it starts rolling along again.

As a member of the Ford, Firestone, Edison triumvirate, Mr. Firestone has been one of the most garlanded of the great industrial magnificoes. Bucking the rubber trust, he leased 1,000,000 acres in the Republic of Liberia and started out to spend $100,000,000 developing his own rubber.

His 36-hole golf course for his Akron employees was a bright little grace note in the economic symphony of a few years back. Having made his own career, Mr. Firestone has been generously interested in industrial welfare, and sees industry and labor as partners.

Young Harvey Firestone, Columbiana, Ohio, farm boy, was a renowned horse trader at 15. Then he sold patent medicine, horse liniment, vanilla extract and lotion for chapped hands to small grocers. The business didn't prosper and, selling rubber-tired buggies, he got the idea of making tires himself. He and a friend threw in $1,000 apiece and bought a decrepit Chicago rubber factory for $1,500. They sold $40 tires which cost them $14 to make. That was the start of the Firestone fortune.

CHINA HAS FINE SPOKESMAN

WHEN T. C. Wang was in Yale and the University of Michigan, he was known as an amiable and likeable student, working harder than almost anybody, and even then bending his energies toward a public career. Now he has stepped before the footlights as the Chinese foreign minister who, with skill and dignity, is presenting China's case to the world in the Sino-Japanese embroglio. He has survived the perils and uncertainties of Chinese politics longer than any other man and, in taking China's troubles to the League of Nations, is a gifted, tactful envoy.

SEA BREEZE XVI.—When Miss Sticky, humbug-striper, from Strood, told Miss Furrows, corrugated-iron waver, from Wapping, that, after she said good-night to that handsome stranger on the prom. last night, she found out he was a man of mark, Miss Furrows said she shouldn't use such a vivid lip-stick.

"IT is hard to see how a great man can be an atheist." —Calvin Coolidge

BIG CHIEF OF RUGBY IS BACK—IN FILMS

IT is a long time since Jim Thorpe made the front page. The present generation does not know much about his reputation as the greatest football player of all time. Nor can they recall the stir he created when, after the big Indian had cornered Olympic honors for his native United States at Stockholm in 1912, his records and trophies were taken away on charges of professionalism.

But Jim Thorpe is not through, and it will not be long before the great Indian athlete makes himself known to the young folks. And through their own adopted medium—because Jim Thorpe is going into the movies.

Not long ago the moguls of [illegible] heard that the once-great Jim was working as a day laborer on the construction of the Los Angeles county [illegible]. Whether they recalled the Thorpe pictures, they must have recognized from the stir caused by the discovery that here was promising material for exploitation. So Jim Thorpe will appear in a series of educational pictures showing the history of American football from start to finish.

Around the movie lots they are talking now of a new Jim Thorpe. No longer is he the swash-buckling Indian youngster who obscured himself under an assumed name and went into the summer baseball leagues when he knew that discovery meant ruination of Olympic chances. Not that he has lost the touch which made his name so great, for his former stride and power are returning under training. But he has matured into a clear-headed citizen, father of two strapping youngsters and conscious of the responsibilities of life.

Some of the [illegible] will recall the visit Jim Thorpe paid to Canada, playing in the backfield of the Carlisle College football team against the stars of the Canadian game. They will also recall how three-quarters of the points in the game were scored by Jim Thorpe and how his efficiency was equally pronounced in the half of the game which was played under Canadian rules. Smirlie Lawson, the original Big Train in Canada, played for Canada that day.

One of the interesting periods in Thorpe's life was his attempt to crash into big-time baseball. In spite of his supremacy in football, he always preferred baseball and when the New York Giants signed him he realized a lifelong ambition. But all of Thorpe's batting ability was in his tremendous swing. He could never judge a curve ball. So he lasted just until the pitchers learned his weakness.

CAL COOLIDGE "AT HOME"

ONE of the biggest tourist attractions of all New England this season has been Calvin Coolidge, former president of the United States, who has been spending the summer holidays at his little white farm house at Plymouth Notch in Vermont.

On Sundays cars have converged there from every state in the union, from the Canadian provinces and even from Mexico.

The other day Mr. and Mrs. Coolidge were sitting on the piazza of their little house when an out-of-state auto stopped on the road in front.

The woman in the car nudged her husband, pointed to the ex-president on the veranda and in a voice shrill with excitement, proclaimed, "That's him!"

"Who cares?" retorted the man.

"Democrats," remarked Mr. Coolidge, and went on with his reading.

When the Coolidges aren't "sitting out," the tourists go back and forth between the general store and post-office, marked by a black-lettered sign reading, "Birthplace of Calvin Coolidge," and the old cheese factory up the road beyond the church, with sidelong looks at the Coolidge house as they pass by.

They invariably buy postcards of the well-known Coolidge poses. The ex-president with milk pail and farmer's boots or dressed in an old-fashioned smock astride a hay-rake are the favorites.

Miss Aurora Pierce, the Coolidge caretaker, does a thriving business in postcards, a business interrupted, necessarily, when the family is there. They went away this summer, spending two weeks in their home at Northampton. The day after they left, all the floors in the house were painted.

"Now," the neighbors said, "there will be once that Miss Aurora can't sell postcards." But an open bay window, with purchasers walking across the Coolidge lawn, solved the problem.

One of the new attractions on the Coolidge farm has been unearthed from the cellar by the ex-president. It is a wooden arrow, whittled out by him when he was a boy. This arrow, set up on a post across the road, pointing toward the homestead, shows now, just as it did when he was a boy, that he is at home. Incidentally, the original intention apparently was to paint this arrow red, white and blue. The white paint went on, and then the blue, but the red has never been applied. Instead, one may read the word "red," written in pencil in a boyish hand. Strange no one has tried to read some political meaning into this.

Of course, one question is uppermost in everybody's mind, when they visit Plymouth.

"Is he going to run for president next year?" they all inquire of Herb Moore, who keeps the traffic from getting too tangled up in front of the little White House; of Miss Cilley in the general store, of the people in the cheese factory, of everybody in sight.

So far, the question is unanswered. Mr. Coolidge himself has given no sign, unless something he said to Mrs. Cassidy, his cook, is the answer. Mrs. Cassidy, looking over her mail one morning, remarked that she had an offer to go back to Washington.

"Well, go ahead," said the ex-president. "I won't go."

Still Herb Moore tells everyone that the man who sits reading on the piazza over there is the next president. He has no doubt about it whatever.

YOU can tell the English tourist,
He is so sedately dressed.
You can tell the Spanish tourist
By the way his pants are pressed;
You can tell the Canadian tourist
By his knickers and the such;
You can tell the American tourist
But you cannot tell him much.

"HOW can I tell if my sweetheart is the right man for me to marry?" asks a correspondent. Put him to the asset test.

Ex-Senator Gillett Just Another 'Beard'

FREDERICK H. GILLETT may have been a distinguished figure on the floor of the Senate at Washington, but in a Hollywood set he was just a bearded extra!

The Massachusetts ex-senator, en route home from Honolulu, was visiting one of the studios, standing on the sidelines watching a scene in an English inn being shot in Ruth Chatterton's "Once a Lady." Scores of extras, including several "beards," were grouped around tables.

Suddenly the former senator was spied by one of the aides to the director.

"Hey, you," he yelled, "didn't you hear me say all 'beards' on the set? Now shake a leg and sit at the table in the corner with those two women!"

The guide rushed hurriedly to the rescue, explaining, to the embarrassment of the assistant, who the "beard" was.

But Mr. Gillett was game; in fact, eager to play his role in the picture. However, when the director didn't see it that way, the former senator and speaker of the House laughed the incident off with the observation to the assistant who had bawled him out: "They ought to give you the job of sergeant-at-arms in Congress!"

Captain Bob o' Brigus Old Ice Buccaneer

CAPTAIN BOB BARTLETT of Newfoundland is no pacifist when it comes to battling icebergs. The knotty old skipper has just returned in the Effie Morrissey after a worse buffeting than Siegfried got when he invaded the realm of the ice king.

Twelve times Captain Bob has been shipwrecked and four times his ships have been crushed, but he always goes back for more.

"I do love the sea as a dog loves its master who clouts it for the discipline of the house," says Captain Bob.

"Uncle Mose" Bartlett, Captain Bob's father, once was asked why his boy so loved to root around icebergs.

"He's a Brigus man, you know," said Uncle Mose—from Brigus, Newfoundland. "We Brigus men always liked to fight ice." That seemed to explain it. "He's a pretty fair sailor," Uncle Mose added, after long meditation.

When Young Bob was 17, Uncle Mose gave him a schooner and he started sealing. In 1905 he went poleward with Peary, but their ship, the Roosevelt, was caught in the ice. In 1908, Peary, again with Captain Bob and the Roosevelt, gained the pole, but Captain Bob was not with him when he planted the flag. A negro named Henson was chosen for the last lap of the dog trip, because he was a better dog driver. Captain Bob's friends roared. "That's all right," he said. "I am a better sailor than Henson, but he is a better dog driver."

Captain Bob, well on into his fifties, keeps on bucking icebergs. He's a born ice buccaneer.

His speech is a delightful blend of Scotch, Irish, Newfoundland and early Elizabethan.

A CORRESPONDENT says he made a Venetian blind by himself. But it's not fair to give foreign friends too much to drink.

Fooled Lady Luck Before Game Ended

LADY LUCK may play the role of gift-giving sycophant or despoiling tyrant, but even she can't keep a good man down.

Witness the case of Osborne Cutler Wood, now adjutant-general for New Mexico and recently in Washington as the representative of the state's governor at the unemployment conference.

Wood is the son of the late Maj.-Gen. Leonard Wood, chief of staff of the army and former governor of the Philippines.

As a lieutenant, young Osborne Wood about eight years ago garnered more than a million speculating in the stock market. The demand raised in Congress for an investigation was answered by him with resignation of his commission. He set out to enjoy himself.

Paris, Biarritz, Cannes, Monte Carlo and Athens were his main playgrounds. He won another fortune gambling for high stakes with a Greek syndicate. Then Lady Luck's smile got crossed up somewhere into a frown, and in less than a year he found himself in Spain with "a fortune" of $4.

Nine months after his Wall Street coup he landed from a freighter at Tampa. The Florida real estate boom was in full stride and he was hired as a "front" by a realty concern, but he spent the money he made in Palm Beach fashion and soon again was penniless.

Ill, friendless and virtually destitute, he disappeared, so far as his former haunts and acquaintances were concerned. In the depths of a New Mexico copper mine he slaved as a mucker more than two years and his comeback began. He championed the miner's cause while rising steadily.

Obtaining a commission in the New Mexico national guard, Wood found his military training helping him. Arthur Seligman, the governor now, was a friend who stood by. Wood soon rose to the rank of brigadier-general and now is the state's adjutant-general.

Blew Up 'Coin' Harvey Now Blows to Paris

IN 1895 a big, husky country printer out in Iowa decided to swing on this "Coin" Harvey, who had the corn belt tied in a knot over his free silver heresy. He stoked up his kerosene lamp, put on a night shift, with a stub pencil, and fabricated a pamphlet against Mr. Harvey and his sixteen-to-one thesis. The Republican party snapped up the pamphlet, and its author, George Roberts, was given more credit than any other man for licking William Jennings Bryan. Mr. Roberts was rewarded with money and fame, and ushered swiftly into an illustrious career.

To-day, grasshoppers, sterilized gold, deflation and the like have stirred the free silver germs again and the tall, imposing, white-haired George Roberts, after 36 years, has been dispatched to Paris as the United States representative at the world silver parley. The intervening decades have made Mr. Roberts one of the leading bankers in America. There was no more stooping over a type case for him after he blew up "Coin" Harvey.

NEIGHBORLY NOTES

Please Phone Items to 1600 or 1601

Miss Enid Welch, accompanied by Mrs. C. Brownlee and Miss Hilda Phillips, left to-day to spend the week-end with her parents in Minden.

• • •

The ladies of the Social Committee of the Y.W.C.A. and the swimming pool committee were in charge of a delightful High Tea served in the Green Room of the Y.W.C.A. yesterday, attended by several hundred people. The service was in real cafeteria style, the guests being given their plate, knife, fork and spoon wrapped in a serviette, and served from a head table, where Mrs. J. G. Harkness, Mrs. H. M. Yelland, Mrs. H. M. Foote, Mrs. M. Moir, Mrs. T. Barrie, Mrs. J. E. Middleton, Mrs. F. M. Somerville, Mrs. H. Wightman, Miss Mary Elliott and Miss Annie Wood were assisting. Tea was served from an attractive table with a lace cloth and silver basket of beautiful-colored autumn flowers and presided over by Mrs. H. Kenner, Mrs. E. E. Harvey, Mrs. B. Chortley and Mrs. H. M. Yelland. Numerous small tables were scattered throughout the room, prettily decorated with silver baskets and squatty bowls of autumn flowers. These were in charge of Mesdames W. L. Ferguson, R. G. Cottrell, R. H. Parsons, C. E. Graham, J. Hughes, J. Birdcott, D. W. Clarke, J. W. McNabb, B. W. Harvey, F. Hooper, H. Yeotes, D. V. Ketcheson, J. Smith, and Miss Daisy Davidson, assisted by Misses E. Mulholland, A. Comstock, G. Comstock, J. Harvey, M. Menzies, N. Parsons, C. Gibbons, E. Bradley, H. Bradley, H. Cole. The room was prettily decorated with autumn leaves and flowers in profusion on the piano and mantel. Mrs. L. J. LeClair, Mrs. J. G. Harkness and Mrs. H. Beal were general convenors.

• • •

On Wednesday evening, Mrs. Harold Wilson, Sherbrooke street, entertained the West End Sewing Circle in honor of Mrs. W. Brumby, who leaves shortly for Toronto to reside. Prizes for bridge went to Mrs. Merritt, Mrs. Beatty and Mrs. McLean. The guest prize going to Mrs. Brumby. During the evening Mrs. Wilson, convenor of the Circle for several years, was presented with a beautiful gift by the members. Among those present were Mrs. Beatty, Mrs. Brumby, Mrs. Cranfield, Mrs. Jackson, Mrs. Baird, Mrs. Merritt, Mrs. McLean, Mrs. Frost, Mrs. Davis, Mrs. Pogue, Mrs. Worboy, Mrs. Sproat, Mrs. Watson, Mrs. Wiley, Mrs. Runnet, Mrs. Knox, Mrs. Manley, Mrs. Jones, Mrs. Penrose, Mrs. Howe, Mrs. J. Wilson, Mrs. Huffman, Mrs. Gerhard, and Miss Betty Runnet.

• • •

At the opening meeting and tea of the Women's Music Club, held yesterday afternoon in the Conservatory of Music studios, the guests were welcomed by the president, Miss Mabel Clarry, and the visiting artists, Miss Joyce Hornyansky of Toronto, 'cellist, and her accompanist, Mrs. Mary Endicott Manning, who was accompanied to the city by her husband, Mr. H. Manning. Tea was poured by Mrs. R. Gliddon and Mrs. W. A. Sanders son, assisted by Mrs. James Matthews, Mrs. Fred Green, Mrs. D. R. Howat and Mrs. L. Mitchell. The table was arranged very attractively with a cloth of Irish Cluny lace centered by a crystal bowl filled with bright colored zinnias and African ball marigolds. Yellow candles were in silver holders.

• • •

Miss Berenice Madden left yesterday for Buffalo, N.Y., to attend the wedding to-day of her cousin, Miss Betty Madden.

• • •

Mrs. W. Brumby, John street, was the guest of honor yesterday afternoon at a pleasant bridge party at the home of Mrs. F. Merritt, Leslie avenue, when three tables of bridge were played. Mrs. J. Baird won the prize for high score, while Mrs. Brumby was presented with the guest prize. Those present included Mrs. B. MacLean, Mrs. H. Froft, Mrs. H. Wilson, Mrs. S. Watson, Mrs. C. Wyllie, Mrs. J. Baird, Mrs. P. Gray, Mrs. H. Beatty, Mrs. R. Manley, Mrs. S. T. Hart, Mrs. W. Brumby.

• • •

Mr. and Mrs. W. T. Standing of Jersey City Heights, New Jersey, are in the city for the Whitfield-Lough wedding.

• • •

Mrs. Johnson Hayward, who has been visiting her aunts, the Misses Rubidge of Stewart street, left for Ottawa yesterday to visit her aunt, Mrs. A. B. Lambe. Later, she will continue her journey to Plattsburg, N.Y., to meet her husband and motor to their home at Old Greenwich, Connecticut.

• • •

Mr. Alex Johnson of 134 Robinson street celebrates a birthday anniversary to-day.

• • •

Miss Mary Terrace, 441 Rogers Street, held a social evening on October 2, in honor of Miss Marion Trisise of Oshawa, who is visiting Mrs. L. O. Pearse of 435 Rogers Street. Those present were the Misses Marie Ferguson, Helen Andrus, Jean Birringer, Mary Terrace, Ina Terrace, and Messrs. Keith Armstrong, Melville Hunter, Reg. Kingdon, Carly Ferguson, Elmer Pearse and Merton Pearse.

• • •

Colonel J. W. Miller, McDonnel Street, celebrates to-morrow the eighty-seventh anniversary of his birth.

• • •

Miss Mary Edgar of Toronto, leader of Glen Barnard Camp, Algonquin Park, was spoke at the Y.W.C.A. Senior and Junior Rallies last night and this morning, was the guest of Miss Leta Brownscombe during her stay in the city.

• • •

Among the local people who were noticed at the Millbrook Fall Fair yesterday were Mrs. J. D. Deyell, Miss Jane Cathcart, Mr. T. Cruikshank, and Mr. C. J. Snider.

• • •

Mr. and Mrs. Gordon Matthews are in St. Catharines to-day for the wedding of Miss Campbell Southcott, daughter of Mr. and Mrs. Harry Southcott, and Dr. Alexander S. Malcolmson, son of Captain and Mrs. A. H. Malcolmson.

• • •

Mrs. David Huggins, Sr., celebrates to-morrow the ninety-sixth anniversary of her birth, at the home of her son, Mr. David Huggins of High Street.

• • •

Mr. and Mrs. William Hooton of Ida were guests at the wedding of Miss Alma Hooton and Mr. Harry McArthur, at Fairmount.

FASHION SERVICE

3327

A black diagonal weave woolen was medium used for this enchantingly lovely model. The contrast is yellow mesh weave woolen, strikingly smart and new. Black bone buttons accent the distinctive cut of the scalloped vest. Yellow buttons trim the flared sleeves.

Style No. 3327 may be had in sies 14, 16, 18, 20 years, 36 and 38 inches bust.

Sie 16 requires 3¼ yards 39-inch with ⅝ yard 35-inch contrasting.

It's a dress that you'll find so much use for fall wear for street or travel. It's a type that will prove indispensable for school and college wear.

Printed sheer worsted, flat crepe silk, canton-faille crepe and monotone or diagonal finely striped tweed mixture are stunning fori ts development.

Be sure to fill in the size of the pattern. Send stamps or coin (coin preferred).

Price of pattern 15 cents.

The Examiner:
Please order for me:—
Pattern Number.....
Size .....
My Name.....
Address .....
.....
In enclose 15c in payment.
Allow five days for return

Just Between Us Women

A daily chat with Examiner neighbors conducted by Anne Wilcox

In interior decoration the homemaker should study the things she has and know what is the best in her furniture, her silver, china and ornaments, and bring other furnishings up to them.

• • • • • • •

Recently I saw pictures of one of the grand old houses of the early settler days, on Cape Cod.

• • • • • • •

There are beautiful panelings, interesting old fire places, quaint windows in which the lower sash is three panes high, and the upper one but two, and doors and doorways are in fine old style.

• • • • • • •

Into these rooms has been put such a motely of odd furnishings, some choice, some indifferent, and some bad that the mind is bewildered and vexed.

• • • • • • •

There are exquisite pieces such as a swan sofa of the rarest type, a Sheraton sideboard and dining table and a pineapple four-poster bedstead. There is a magnificent carved Chinese desk and a handsomely painted Chinese chair.

• • • • • • •

Everything is a jumble. That the homemaker has taste is evidenced by what she said in an interview, and by some of her furnishings, but she is without discrimination in the practice of interior decoration.

• • • • • • •

Many of her things should have been discarded, and the others lived up to. All the things required sorting and those which belong together should have formed the nucleus for different rooms.

• • • • • • •

If in the living room the swan sofa had been the object lived up to, the decorations would have been Colonial with an English or French trend.

• • • • • • •

The windows with their wooden inside shutters would have been minus shades or hangings. The floor covering would have been keyed to the best in the room, which was the sofa.

• • • • • • •

The carved desk would have been the nucleus for a Chinese writing room. Already there were three fine pieces for it—the desk, and desk chair and the painted arm chair.

• • • • • • •

The Chinese rug would have been excellent for the floor. Both rooms would have had dignified charm.

• • • • • • •

The Sheraton sideboard and dining table should have been supplemented with dining chairs of this same style and with such other pieces as the size of the room warranted and convenience made desirable.

• • • • • • •

Each homemaker has some old or new pieces of furniture for most of the rooms in her house. To scale others to such heirlooms or handsome modern pieces should be her aim.

That Body of Yours

By James W. Barton, M.D

LAME BACK.

I often write about lame back or pain in lower part of the back, because it would seem that thousands of people suffer from it.

As you know, this pain is sometimes due to injury, and sometimes to infection of some kind. If due to an injury giving the part rest or supporting it with a brace is the treatment. If due to injury the patient is free from pain if he can get himself into certain positions. If the painful back is due to infection it will often loosen up and be less painful when the patient is up and around, and give more pain at night when he is resting. The treatment here, of course, is to try and locate the cause of the pain, and three times in every four it will be found in the teeth or tonsils. The removal of these will often increase the pain in the back for a short time, as more of the poisons from the teeth or tonsils get into the blood stream and go directly to the lame back.

Letting the body slouch at shoulders and waist is a frequent cause of tired or lame back.

Sometimes it is the weight of a heavy abdomen pulling forward the muscles and joints at small of back that causes lame back. If the individual will learn to draw in abdomen, and try and stand or sit 'tall' all the time ,much of the strain will come off the lower back.

Developing the abdominal muscles will tighten them and prevent the sagging abdomen that pulls on the small of the back. Lying on back, and slowly raising legs (knees straight) almost to the right angle, a number of times, night and morning, is an excellent exercise to give the body the proper posture and prevent lame back.

Bending over, and attempting to touch the toes, with knees straight ten to twenty times, night and morning, will likewise reduce the protruding abdomen and relieve the lame back.

Dr. Frank R. Ober, Boston, tells us that these defects in posture, the way we stand or sit, are best relieved by support and developmental exercises. If there is a naturally large curve in the small of the back (sway back or lordosis) it may be corrected by wearing a lift in the heel of the shoe.

This simple device has relieved many low back aches.

OUR MAIL

Dear Anne:—

After being rushed so that you hardly know whether you are yourself or some other creature, hardly human and suddenly a quiet day when there is not a single "need be" not even an actual "ought to" is it not a relief?

That is my condition to-day and the day is so lovely. The country is lovely. There are the soft tints that sometimes presage the later brilliant tints of autumn. We do not get it every year. The soft mist with the pinkish sky this morning made me wish I could go beechnutting as I did many years ago. That time seems as though it must have been in another world. That old beech wood on level ground—we could stand on one side and see the sunlight beyond and the trunks of the trees between. What would life be without memories of bygone days, as well as the joys of to-day. And is it not strange we forget the unhappy things and the happy things cling? At least so it is with me.

Anne, I trust you had a happy vacation, physical and mental change. You are changing in what you give us. You do manage to give something every day. It must be very, very hard to think up something and then work it up well. My holidays were single day outings. I have been busy, but there has been no monotony. Is not life good, especially when one is blessed with health.

One question Anne, what do you think of so much prize money at our school fairs? I once thought it might be very good. Results as I see them point otherwise.

Sincerely yours,
Quid Est.

Thank you, Quid Est. Yes, I did have a very happy vacation and am glad to know that you have been able to have some vacations. I quite agree with you; one is happy and contented, or should be, when one's health is good, for it is the greatest asset one could have. The giving of prize money is perhaps a good encouragement, Quid Est, and I think it is a good thing, provided that parents see to it that their children spend the money wisely.

Anne Wilcox

PRINCE COLLECTS BOOKS

Is Taking a New Interest in Old Volumes

The Prince of Wales has lately shown a considerable interest in book collecting—choosing, for the most part, old books in fine bindings. One of the last purchases that he made before leaving for his holiday in France was a set of Byron's works in eight volumes.

Most of the members of the royal family are keen book-buyers; but the Duke of Gloucester's taste runs rather to old sporting prints, of which he has a considerable knowledge.

GOSFORTH SHOW

In spite of a gale, which blew down a large marquee housing the produce and handicrafts section, the Gosforth (Cumberland) agricultural show compared favorably with previous exhibitions both in entries and attendance. The number of entries was a record, well over a thousand

Spain has exempted the wages of day workers from payment of income tax.

LONDON MAY STAY BRIGHT AT NIGHT

Flood-Lighting for Illumination Congress Made Big Hit

An association has been formed in London with the object of brightening up the metropolis and other cities of England.

It is hoped to continue to some extent the flood-lighting of London which made such a great hit during the Illumination Congress. The proposal is that one night a week be devoted to flood-lighting and other attractive forms of illumination.

It is estimated that the cost would be about £10,000 a year. Flood-lighting has shown that great numbers of people can be attracted by artistic illumination. Transport concerns, restaurants, and other undertakings greatly profited by the influx of big crowds of people into London during the congress.

SENSATIONAL CRASH WHEN CRANE FALLS

London Buildings Shaken as If by an Earthquake

When a big crane, lifting a 35-ton load of girders as a test for insurance purposes, crashed in Cumberland Place, near the Marble Arch, London, where the steel framework of the new Cumberland hotel is being erected, people in nearby buildings said it felt like an earthquake.

The crash was heard far away in Hyde Park. A man half a mile away declared that the ground shook just before he heard the crash.

Mr. F. J. Faulkner, who was in the street, said: "I warned several people to keep clear. A man standing underneath the load of girders replied: 'It doesn't matter to me. I'm insured.' He moved, however, a second before the crash."

Rather miraculously, only one person was injured—one of the men employed in the construction.

BABY'S OWN SOAP
It's Best for You and Baby too

Brazilian Fliers Make Flight

TO PROMOTE GOODWILL IN SOUTH AMERICA

Brazil's trio of "good will fliers" just before their take-off in the plane "Duque de Caxias" on a goodwill flight around South America. They are, left to right: Lieutenant Correia de Mello, Captain Archimedes Cordeiro, and Lieutenant Godofredo Vidal. The flight coincides with the observance of the 109th anniversary of Brazil's independence, which was commemorated in the capital by a monster review of soldiers and sailors who paraded before Dictator Vargas.

14 MULTI-MILLIONAIRES PLEDGE HALF RICHES TO RELIEVE POVERTY

Gen. Butler Outlines Plan Whereby 50,000 Trade Schools Will Be Built.

BUILD STRONGER UNION.

NEWTON SQUARE, Pa., October 3 (C.P.)—Fourteen multi-millionaires representing $5,000,000,000, General Smedley Butler asserts, stand ready to contribute half their wealth to relieve poverty and furnish widespread employment. He refuses to name them, but says they have pledged support to a plan he has formulated to educate youth of the nation to build a stronger Union.

In an interview last night Butler outlined his plan whereby between 50,000 and 60,000 trade schools would be built by the Government. No one under 19 years old would be allowed to work, but would be educated in the Federal Schools. Dependents of youths would be supported by the Government.

With building of the schools labor would be necessary, he said, and building material would be needed in large amounts. Thousands of teachers of all types would be employed.

Aviation and other industries would be subsidized, inventions would be expanded and supported by a bureau which would encourage every form of new appliance, machinery, or other inventions of modern science."

Real estate men would be ordered to tear down tenement houses and other crowded living quarters. Homes, modern in every respect, would be built.

LIFFORD LINE.

(Examiner Correspondence.)

LIFFORD LINE, Oct. 3.—A large crowd of friends motored to Fleetwood on Wednesday evening to take in the bazaar under the auspices of the Fleetwood Women's Association.

The supper which was bountifully served from 5 o'clock until all were supplied, was daintily laid at the front part of the school house. At the same time a thriving business went on in booths in other parts of the building.

The fish pond caused considerable amusement and pleasure to those patronizing it, and was sold out early in the evening. The candy booth was attractively decorated with gay colors, and with Miss M Werry and I. Shea behind the counter the large supply of appetizing candy was completely disposed of. The long table laden with fancy goods, including aprons, smocks, socks, towels, tray cloths, vanity and buffet sets, and children's suits, held the attention of many generous buyers and brought in the goodly sum of almost thirty dollars.

About eight o'clock all were seated in the near-by church prepared to hear the play, "His Uncle's Niece," put on by young people from Manvers station.

The cast of characters was as follows:

Richard Tate, Esq., a rising young lawyer; Harry Hudson, Francis Felton; the cause of all the trouble, John Payne, Dora Hale—very much attached to the cause; Ilma Shea, Alice Malcolm, a close chum of Dora's; Myrtle Bowins, Mrs. Sarah Ann Mullen, a woman of few words; Laura Shea, Simon Felton, Frank's uncle, who never makes a mistake, William Sloman, Philander Filmore, humble but wise, Duncan Fowler, Timothy Haye, gardener, Fred Sloman; Silas Sicklimore, constable, Lorne Bowins.

This lively play kept the keen attention of the audience from beginning to end, causing much laughter at frequent intervals. It consisted of three acts: Act I. Interior of Francis Felton and Richard Tate's bachelor establishment at Boston. Act II. Same as Act I. afternoon of the same day. Act III. Exterior of Uncle Simon's newly acquired summer home at Happy Valley Junction. Evening, three days later. The time represented was midsummer and the time of playing was two hours.

Rev. Mr. Scott, of Bethany, pastor of the church, acted as the chairman for the evening, introducing the play, and making remarks between acts. With the complete cast of characters appropriately placed on the stage, the entertainment concluded with singing the National Anthem. A large part of the crowd returned to the school to assist in disposing of a super-abundance of cake and pie, as well as a few fancy articles.

When expenses were paid the Association was pleased to announce that the sum cleared was almost seventy dollars.

Cook's Regulating Compound

A safe, reliable regulating medicine. Sold in three degrees of strength—No. 1, $1; No. 2, $3; No. 3, $5 per box. Sold by all druggists, or sent prepaid on receipt of price. Free pamphlet. Address: THE COOK MEDICINE CO. TORONTO, ONT. (Formerly Windsor)

Warsaw

The Women's Institute members were rather disappointed that so few entries were made in the History of Dummer. As June of this year marked the hundredth anniversary of the settlement of Dummer, or that part embracing Warsaw and north to the lake.

In view of the fact that so many places are taking an especial interest in the history of their townships, and that Dummer has a very interesting history, it was thought to be a very timely subject. Not only did they want the historical facts but the legends, and actual happenings of long ago—little things and big which happened in the lives of the earlier settlers. Some of these are most interesting and should be kept in mind. One notices it more as so many of the old people are dying, and these stories will be forever lost.

One of the activities of the Institute is an attempt to collect and preserve these old stories.

In the present economic condition of the world, it is right that we should know what has been done, and borne, by those who went before.

Unfortunately, in some way, Mr. Nelson did not get word in time to have it put on the prize list. Had it been it is quite likely that several more would have entered. Word was sent to the trustees, but naturally they could not let it be known among the school childen.

BIG LONDON THEATRE PRODUCER BANKRUPT

Charlot, Famous for His Revues, States He Has Practically No Assets

London.—Andre Eugene Maurice Charlot, the internationally known theatrical producer, described of the Prince of Wales Theatre, has just appeared in the London bankruptcy court.

The gross liabilities, according to the debtor's statement of affairs, amount to £60,384, and the assets consist of cash £15, deposited with a solicitor for the costs of the bankruptcy petition, and a bad book debt of £405.

Charlot began as a producer of revues in 1915. He had capital provided by backers, and to begin with his earnings amounted to £3,000 per annum. In 1917 Charlot, Limited, was formed to acquire his business, and he received 98 £1 fully paid shares and £20,000 in bonds for its good-will, and acted as chairman of the company. In November, 1926, the company went into liquidation. Bonds amounting to £9,000 were then outstanding.

In 1917 the debtor acquired the residue of the lease and reversionary 21 years' lease of the Prince of Wales Theatre at a rental of £5,000 per annum, afterwards increased by £1,400 for the rights in a box and eight stalls. The debtor agreed that his obligations in connection with the theatre and another lease amounted to £7,900 per annum, but explained that he expected that it would earn £12,000 per annum. The theatre did not feel the effects of the theatrical slump until last year. Charlot (Limited) received the benefit of everything, and he himself nothing beyond his salary of £60 a week.

MAN WANTED FOR SHOOTING FOUND DEAD IN WOODS

SOREL, Que., Oct. 3.—(C.P.)—The top of his head blown off and a shotgun lying underneath him, the body of Arthur Potvin, wanted by the police on a charge of having shot and wounded Joseph Query and his 15-year-old daughter, Emelda, was found in thick woods near here Friday.

60,559 RECEIVE OLD AGE PENSION IN 5 PROVINCES

Total Paid in First Quarter of Current Year is $3,458,386.

AVERAGE $49.04 MONTH.

Of Total Number of Recipients 37,869 Are Canadian Born.

Old age pensions paid in the five provinces of Canada in which the Dominion-Provincial system is effective, during the first quarter of the current fiscal year—April 1 to June 30—amounted to $3,458,386, of which the Dominion Government's share was $1,729,387.

The total number of pensioners as at June 30, was 60,559 of which 38,669 were in Ontario, 6,391 in Saskatchewan, 6,142 in Manitoba, 5,708 in British Columbia, 3,644 in Alberta, and 5 in the Northwest Territories. Ontario's high proportion is somewhat explained by the fact that the percentage of persons over 70 years of age to the total population is 3.48 per cent, none of the other provinces exceeding British Columbia's figure in this respect of 1.84 per cent. In relation to the population over 70 years of age the number of pensioners in Ontario is actually substantially less than in any other province, if the Northwest Territories be excepted, being represented by the percentage of 33.48. Alberta is next with 47.2 per cent, sented by the percentage of 33.48. Alberta is next with 47.2 per cent, while Saskatchewan has the highest rate, 62.22 per cent of persons over 70 being pensioners.

Average $19.04 Per Month.

Average monthly pension throughout the five provinces ranged from $19.04 in Alberta to $19.48 in Manitoba, Saskatchewan having an average of $19.44, British Columbia $19.13, and Ontario, $19.05. In the Northwest Territories the average for the 5 recipients was $19.84.

Analysis by countries of origin of pensioners reveals that of the total of 60,559 in the above named provinces, 37,869 were Canadian-born, the preponderance of this class being common in all provinces. English-born pensioners appear in the next largest number with 9,267, followed by Scottish- and Irish-born, with 2,934 and 2,240 respectively. Pensioners of United States origin totalled 1,806, coming fifth on the list.

Austrians, who figured largest in Saskatchewan and Manitoba, totalled 1,230, at which they were sixth on the list. Poland, which ranks seventh, supplied the third greatest number of Manitoba pensioners. Next in order, all provinces combined, are Germany, Russia, Iceland (402 pensioners out of a total of 475 Icelandic pensioners are in Manitoba), Sweden, Norway and France, there being in all 55 nationalities represented.

Limit is $365 a Year

Under the Old Age Pensions Act a pension is payable to any British subject of 70 years and upward who is not in receipt of an income of as much as $365 a year and who has resided in Canada for the 20 years preceding and has also resided in the province in which the application is made for the five years immediately preceding the granting of the pension. The maximum amount of pension payable under the act is $240 yearly. In cases where pensioners have a private income the amount of their old age pension is subject to a reduction by the amount, if any, that their private income exceeds $125 a year. The administration of old age pensions is entrusted to the authorities appointed by the respective provincial governments.

Under the provisions of the act as it was first passed the Department of Labor paid quarterly to each province one-half of the total amount of the pensions paid by the provincial pension authority during the preceding three months. At the recent session of the Dominion Parliament, however, the act was amended, the amount of the Dominion contribution being increased from fifty per cent to seventy-five per cent of the total expenditure, this amendment becoming effective on July 31, 1931.

In addition to the provinces and territories above mentioned in which the pension system is in effect, the New Brunswick Legislature passed an Old Age Pensions Act at its session last year, to become effective on its proclamation by the Lieutenant-Governor in Council; while in Nova Scotia and Prince Edward Island acts providing for the participation of these provinces in any federal scheme were passed at the session of 1931, both these acts to take effect on proclamation.

ZENITH
Silent Tuning

FOR dwellers in apartment houses, where silence is necessary to forego embarrassing your neighbors—For the Family Man who does not wish to disturb the children and yet wants to enjoy his radio — Silent Tuning is a Boon—You can go around the Dial—Silently—No harsh offensive Station Noises—until you get your station; then, by releasing the pressure on the Silent Tuning device, Music—and such music—Tone, as only Zenith can produce—Distance, as only Zenith can bring in—Zenith Beauty—Zenith Tone—Zenith Silent Tuning—make the most Outstanding Radio of the Day. Prove this for yourself. Go to your nearest Zenith Dealer. Examine this wonderful, easily operated feature. You will instantly sense the superiority of the Zenith.

STYLE—CELTIC

Super-Heterodyne: 10 tubes—8 Multi-Mu, 2-245's, 1 Screen Grid, 3-227's, 1-280; Automatic Volume Control, Push-Pull Amplification, Antenna Balancer, Tone Shading and Noise Reducer, Between Station Silencer, Tuning Meter, Full Vision Dial with Hypoid Drive, Phone Jacks and Switch 878

ZENITH LONG DISTANCE RADIO

ZENITH RADIOS, OSHAWA, ONT.
Priced from $78.80 to $445.00

E. F. BROWNING
524 Homewood Ave.
Phone 1588

MONCUR'S DRUG STORE
407 George St.
Phone 81

FRASER WATSON
425 Chambers St., Phone 3527
Service Manager

It's the taste that saves the waste

—say many millions of capable housewives

H.P. SAUCE

Year in—year out at breakfast, dinner, tea, supper, H.P. Sauce—as a matter of course—finds a place on the table simply because of its unique flavor, appetising qualities, appeal to all palates, and suitability for all dishes. Why! Even those "left-overs" become enticing.

So economical too. You just pour a little H.P. Sauce on the side of your plate—or add a few drops to stews, soups and made dishes. It ensures everything being eaten up with the utmost enjoyment. *You never tire of H.P.*

'Pepper' Martin Scores Both Runs for Cardinals

MIGHTY ATHLETICS WILL HAVE TO STRENGTHEN THEIR DEFENSE AND HOLD CARD BASE RUNNERS

Plenty of "Meat" Left for Argument Following Wilson's Bone-head Play.

HALLAHAN IN RARE FORM.

Fans Criticize Mack for Not Substituting Earnshaw With Pinch-hitter.

(By Alan Gould Associated Press Sports Editor)

ST. LOUIS, Mo., Oct. 3.—Not since Fred Merkle failed to touch second base nor since Gene Tunney took the long count, has the sports world found more to argue about than the strategy, or lack of it, in the second game of the World Series.

If the Athletics had come through to beat Hallahan and the Cardinals, with the bases full in the ninth after Catcher Wilson threw to the wrong base on Jimmy Moore's strikeout the St. Louis backstop would have been nominated for a place with Merkle among the goats of baseball history. But the Cards survived this brain-slip and the second-guessors to-day took none less than the old master Connie Mack, to task for questionable tactics.

Mack made the same mistake twice, many seasoned baseball men declared, when he allowed George Earnshaw to take his turn at bat instead of sending in a pinch-hitter, with the tying run on third base and others in the offing. Connie explained afterward he had confidence in Earnshaw's hitting ability, especially against a left-hander, but the facts were, first that Big George hit into a double play in the fifth with the bases full, and, second, fanned in the seventh with men on first and third. The Cards led only by 1-0 both times. Even a long fly would have tied the score in the fifth and as late as the seventh, with Hallahan in rare form, it looked to many observers as though the batter part of strategy was to nominate a batting replacement.

Was Mack Worried?

What was Mack worried about? asked a veteran manager. He didn't have to save any of his pitchers. They all get two days rest before the next game anyway, and the A's needed one or two runs much more than they needed the distinction of having Earnshaw finish out his assignment. Without any runs it didn't make any difference how good Earnshaw was going. He was already one run behind. But that's the gamble. If Earnshaw had come through, Mack would have had the last laugh.

The Athletics, all hands agree, will have to speed up their control of the Cardinal base-runners, especially "Pepper" Martin, if they are to stop the National Leaguers from galloping away with the series. Right under the noses of the finest defensive club in the American League the Cards yesterday ran wild. Watkins as well as Martin made an extra base on an ordinary single, due to slipshod work in the outfield by Haas and Simmons. On top of that Cochrane's aim was far from its usual accuracy whether or not a perfect throw would have nailed Martin on each occasion he stole a base.

Series Evened

ST. LOUIS (N.)—

	AB	R	H	O	A	E
Flowers, 3b	4	0	0	2	1	0
Watkins, rf	4	0	2	1	0	0
Frisch, 2b	4	0	1	3	4	0
Bottomley, 1b	3	0	0	7	0	0
Hafey, lf	4	0	0	4	0	0
Martin, cf	3	2	2	0	0	0
Wilson, c	3	0	0	7	0	1
Gelbert, ss	2	0	1	3	3	0
Hallahan, p	3	0	0	0	0	0
Totals	30	2	6	27	8	1

PHILADELPHIA (A.)—

	AB	R	H	O	A	E
Bishop, 2b	5	0	0	1	5	0
Haas, cf	4	0	1	5	0	0
Cochrane, c	2	0	0	5	0	0
Simmons, lf	4	0	0	1	0	0
Foxx, 1b	2	0	1	11	1	0
Miller, rf	4	0	1	0	0	0
Dykes, 3b	2	0	0	0	2	0
Williams, ss	2	0	0	1	2	0
Earnshaw, p	3	0	0	0	2	0
xMoore	1	0	0	0	0	0
Totals	29	0	3	21	12	0

x Batted for Earnshaw in ninth.

	R	H	E
Philadel. (A.)	000	000	000—0	3	0
St. Louis (N.)	010	000	10x—2	6	1

Runs batted in—Wilson, Gelbert. Two-bas. hits — Watkins, Martin, Frisch. Stolen bases—Martin 2. Sacrifices — Dykes, Gelbert. Double play—Frisch to Gelbert to Bottomley. Left on bases—Philadelphia 10, St. Louis 6. Base on balls — Off Earnshaw 1, Hallahan 7. Struck out—By Earnshaw 5 (Watkins, Bottomley, Hafey, Hallahan 2), Hallahan 8 (Bishop, Haas, Cochrane, Miller, Williams 2, Moore, Earnshaw). Wild pitch—Hallahan. Umpires—Nallin (A.) at plate, Stark (N.) at first base, McGowan (A.) at second base, Klem (N.) at third base. Time—1.49.

Holds A's Sluggers

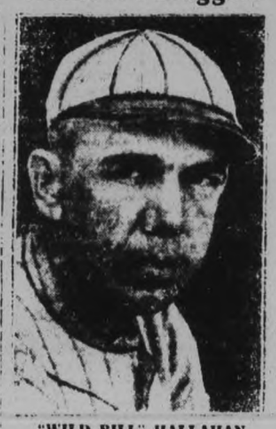

"WILD BILL" HALLAHAN

Although wild at time, Hallahan held the mighty Athletic sluggers to three singles and enabled the Cardinals to win the second game, 2-0, and even the World Series.

Misses Orcutt and Kirkham in Golf Final

WHEN MACK'S ATHLETICS WON FIRST GAME AT ST. LOUIS

WHEN MACK'S WONDER TEAM WON FIRST GAME AT ST. LOUIS

Here are some graphic snaps of the scenes in the initial world series game played at St. Louis Thursday, Oct. 1 which was won by Conny Mack's Athletics over the St. Louis Cardinals 6 to 2. No. 1 shows a general view of the park before the hostilities commenced and a large section of the 38,529 ardent enthusiasts who paid anything from $25 to $30 to see the spirited tilt. No. 2 shows Rottger of the Cards scoring the first run of the game on Bottomley's single. No. 3 shows Al Simmons, hard hitting outfielder of the Athletics, crossing the plate on his homer in the seventh innings, scoring Mickey Cochrane in front of him. Eddie Collins is congratulating him while Catcher Wilson of the Cards, and Jimmy Foxx of the Athletics are looking on.

EIGHT HUNDRED SEE ACQUATIC STARS PERFORM

Outstanding Canadian Swimmers Give Exhibition in Y.M.C.A. Pool.

DIVING DISPLAYS.

A large crowd had to be turned away as something like eight hundred crowded the Y.M.C.A. last night to see the aquatic stars from Toronto who performed in the new pool at two shows in connection with the Y.M.C.A. swimming exhibition. The gallery around the pool was taxed to capacity for both shows, about three hundred crowding in at a time. The swimmers had meant to show just once, but rather than disappoint so many, they appeared again.

Tommy Walker, swimming director of the Central "Y" in Toronto brought a number of the outstanding swimmers in Canada down, and their efforts drew repeated outbursts of applause from the crowd which seemed to enjoy thoroughly the different events. Previous to their appearance, the performers dined at the Y.W.C.A., and put on several events there.

Those taking part in the shows last night represented the Parkdale Ladies' Swimming Club, the Central "Y" and the West End "Y," of Toronto. The girls were Dot Prior, Mary Carthy, Peggy Wood, Helen Carthy, Ivy Ball, Betty Batchelor, Eunice Clendinning and Joan Clendinning. The men were Ted Munro, George Burleigh, Ernie Kennett, Vern Page, Bill Lewin and Tommy Walker.

The first event was an exhibition of fancy and scientific swimming put on by a trio of girls from the Parkdale Club, and they made a big hit with the crowd as they performed with the utmost ease and grace. Ted Munro, international "Y" sprint champion, then gave a fine exhibition of speed in the free style. Eunice Clendinning, eight years old, drew applause with her diving and free style aquatic stunts.

A 200-yard free style race was put on next by G. Burleigh and Ernie Kennett, the latter a champion at the British Empire meet, Dot Prior, Olympic star; Mary Carthy, Peggy Wood and Helen Carthy then exhibited some fancy diving that was pretty to watch. Another classy spectacle was the 150-yard medley show by Vernor Page, holder of several Ontario championship. He tried half a dozen different strokes, seeming to be a master of them all. A 40-yard handicap race followed between Betty Batchelor and Joan Clendinning, with them finishing in a dead heat.

Bill Lewin, Ontario junior diving champion, entertained with a number of thrilling dives, and Tommy Walker, who incidentally is the American junior swim champion, followed with a medley of various strokes, including a new and interesting form of back stroke. An exciting mixed relay, in which all the swimmers took part, brought the fine show to a close.

Jimmy Wilson Had Narrow Squeeze From Landing Among Baseball Goats

(C.P.). — Jimmy Wilson, the Cardinal backstop, threw to third base in the hectic ninth inning of the second World Series game because he didn't realize Jimmy Moore, pinch-hitting for Earnshaw, had swung at so bad a delivery for the third strike. That, at least, was the explanation to-day of Manager Gabby Street after a night of argument over one of the most unusual finishes in baseball.

"Wilson, when that pitch was on its way to the plate, was centering his attention on one thing—the base runners," said Street. He saw Foxx and Dykes had broken away from their bases and he was intent only on breaking up a possible double steal. Therefore, as I saw it, Wilson, when he went down to pick that pitch off the ground, did not see Moore strike at the ball. Jimmy apparently thought it was a ball, and so threw to third to try to nail Foxx instead of realizing a throw to first automatically would retire Moore.

Whatever Wilson's reactions were in the situation, baseball men to-day agreed that the retirement of Max Bishop, the last batsman, on Bottomley's fine catch, possibly saved the catcher from being a goat. Hallahan was forced to pitch to the extra batsman after registering a strikeout for what should have been the third and last out of the game.

TORONTO HORSE WINS AT TWEED

Five Heats Required to Settle Free-for-all—Princess Audrey is Winner.

ENTRICKEN ALSO WINS.

BELLEVILLE, Ont., Oct. 3.—There were 22 harness horses at the Tweed Fair yesterday, and the racing was the feature attraction for the afternoon. Princess Audrey, owned by Dick Scott, of Toronto, won the free-for-all, but required five heats to do so. The opposition came from Louis Botha. Lou Entricken, owned in Belleville, continued her winning streak, annexing the 2.20 class in straight heats, and a son of Lecco Grattan won the slow class, also in straight heats. The summary follows:

Free-for-all—

Princess Audrey, R. E. Scott, Toronto	2	2	1	1	1
Louis Botha, H. S. Hunter, Smiths Falls	1	1	2	4	2
Alayne, H. C. Morrison, Toronto	4	3	3	2	
Bud Wenger, R. Welsh, Hastings	3	4	4	3	
Minnie Patchen, J. Sutherland, Peterborough	5	5	dr		
Billy Sunday, F. Marcle, Shannonville	6	6	dr		

Time—2.12¼, 2.11½, 2.10½, 2.11, 2.13½.

2.20 Class—

Lou Entricken, H. Diment Belleville	1	1	1
Black Mack, W. A. Fanning, Lindsay	2	2	2
Peter Greatworth, F. Lowe, Port Hope	3	3	2
The Limit, J. Hadder, Bancroft	4	4	4
Peter Bars, C. Randall, Napanee	5	5	dr
Craiggie G., J. Rush, S toco	7	6	dr
Red Peter, R. Welsh, Hastings	8	7	dr
Peter V., T. McCraken, Trenton	6	dr	

Time—2.18¼, 2.19, 2.18¼.

2.29 Class—

Todd Grattan, J. Sutherland, Peterborough	1	1	1
Jim Etew h, H. Cochrane, Kingston	2	2	2
Sir Dirre, J. Labarge, Bancroft	3	3	3
Flossie Pointer, Cy Garrison, Frankford	4	4	5
Helen B. Todd, W. Brisbin, Roseneath	8	7	4
Silver Ding, C. Morrison, Wooler	6	5	6
May Hall, B. J. Davey, Verona	5	6	7
Peter Axworthy, W. E. King, Enterprise	7	8	8

Time—2.20, 2.18, 2.18½.

Starter—Jesse Johnson, Adolphstown.

Judges—J. M. Roddy, Kingston; Art Murray, Kingston; W. E. Tummon, M.P., Ameliasburgh.

Timers—J. L. McGowan, Tweed; D. H. Morrison, Tweed.

Narrow Squeeze

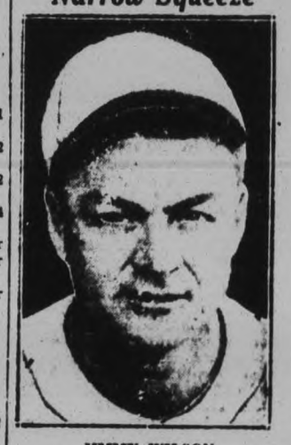

JIMMY WILSON

Cardinal catcher, who narrowly escaped landing among goats of baseball history as result of his bone-head play in ninth inning of yesterday's tangle.

MISS VAN WIE DEFEATED IN OPEN TOURNEY

Marjory Kirkham of Montreal Eliminated Mrs. Fraser in Close Match.

ON ROSEDALE COURSE.

TORONTO Ont. October 3 (C.P.). — Of the 97 women golfers who teed off on Monday morning in the qualifying round of the 26th Canadian women's open golf championship, two remain in match play, competition to-day for the Dominion title and the Duchess of Connaught Cup. They are Miss Maureen Orcutt, of Englewood, N.J. the defending champion and Miss Margery Kirkham of Montreal, present holder of the Canadian closed golf championship.

The two champions advanced to the final round to-day by virtue of their victories in the semi-finals yesterday in which Miss Orcutt defeated Miss Virginia Van Wie of Chicago, one up on the home green and Miss Kirkham eliminated Mrs. W. G. Fraser of Ottawa, Ont., two up.

An impressive display of golf was shown over the tricky Rosedale course yesterday when the defending champion fought a see-saw battle with Miss Van Wie over the full 18 holes. Miss Orcutt was rather fortunate in winning the match as she sank a mashie shot on the home green to go one up on her opponent whose approach shot was five feet short of the cup. Playing a mashie shot from a yard off the green the Canadian champion just trickled her ball over the carpet, and it was just strong enough to fall into the cup. Miss Van Wie had a chance to halve the hole but was unfortunate in missing her putt, which was inches short.

In the other match carded on the semi-final round, Miss Kirkham had to show some high calibre golf in eliminating Mrs. W. G. Fraser, who as Alexa Sterling won the Canadian open championship in 1920. Mrs. Fraser, who was slightly off her game on the out round, staged a great comeback on the in course, and at one time led her opponent by a stroke. This was lost, however, and the Canadian closed champion finally won out 2 up on the home green.

Inside Sportin' Dope—By A. Wise Cracker

Mister Sporting Editor:

Well, Mac, this here is being written Thurs. night after the 1st world's serious clash, and so far the big battle has gone just like me and Mister Connie Mack planned. The A's took the 1st struggle this p.m. behind the throwing of Mister Lefty Grove, and while the beanpole portsider wasn't by any means stingy with his hits, allowing a round doz. during the matinee, only in the 1st frame could Mister Gabby Street's lads bust through his service for runs. And, as Mister Jawn McGraw and a million others has chortled, it ain't the hits that count, it's the runs. This young Mister Charlie Derringer started out as if he was pitching against the firemen at a picnic, and for a while he appeared to have the A's hog-tied and helpless, but the A's stuck in 1 of their typical rallies in the 3rd stanza and bust the game wide open, and Mister Simmons cinched it by crashing a homer into the bleachers in the 7. The Cards pecked away at Mister Grove's delivery and helped their batting averages some, but scoring was something else again, and when it was all over the Athaletics was 6 to 2 to the good. 1 ball game doesn't mean the serious, but it helps, for at the worst the A's won't go back home for the 3rd game of the clash with a deficit.

Mister Charlie Hallat's talent give us quite a evening Mon. nite, Mac, although the curtain-raisers was nothing to get the League of Nations excited. The main bout between 2 lively hombres, Mister Alex. Kasaoboski and Mister Frankie Hart, was, however, good value for any man's money. Them birds moved at top speed all through the battle, and they was nothing in the repertoire of the modern rassler that they didn't uncork at 1 time or another. Mebbe they didn't mean it all, but they sure made it exciting, and they was much joy among the customers in the pews when Mister Hart walked off with the win. He got a brake on the final fall at that, for Mister Kasaboski forgot to get his timer regulated before going into action. The result was when he did a nose dive through the ropes into the floor he misjudged how long it would take him to get back, and he was just trying to get through the ropes when Mister Referee Forbes said the fatal 10. The Kasaboski person put up a mean squawk, but it got him nothing.

Our senior P.C.I. football squad win themselves a smart win in the opening game here Sat. when they flopped the Cobourg lads 25 to 10. It wasn't perfect football for the boys ain't had time to rub all the rough spots off yet, but the Petes uncovered enough to make them look like the team to beat for the Central Ont. title. They got speed and aggressiveness, and Mister Legon should develop them into a hard-hitting machine.

Sportfully yours,

A. WISE CRACKER.

Our Boarding House . . . . . By Ahern

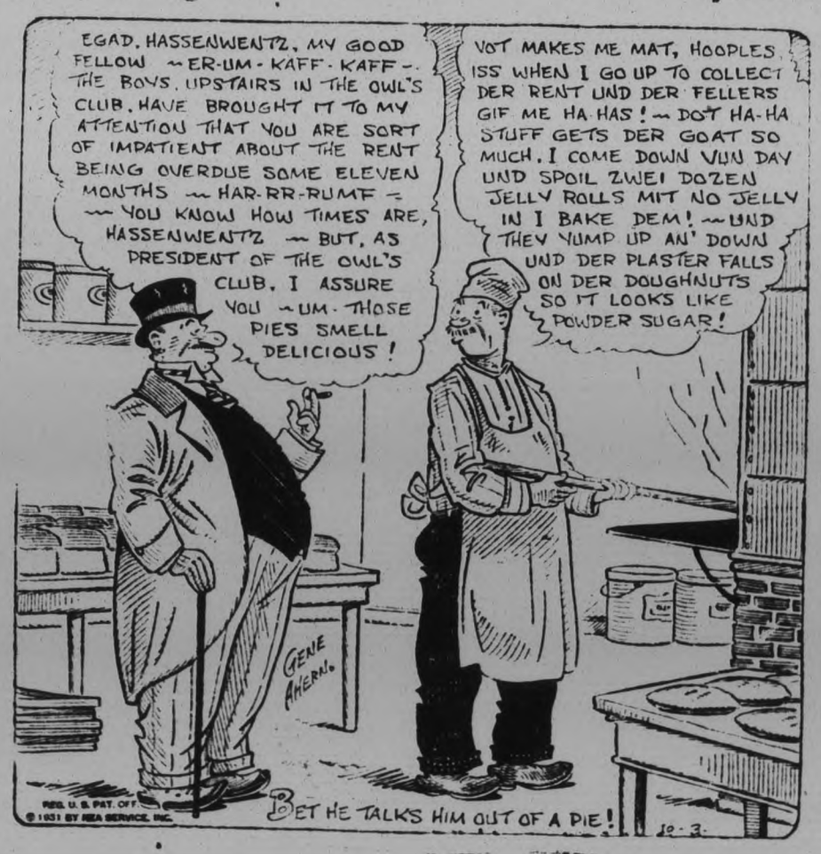

Series Statistics

STANDING OF THE CLUBS

Team	Won	Lost	P.C.
Philadelphia	1	1	.500
St. Louis	1	1	.500

RESULTS

First Game

	R	H	E
Philadelphia	6	11	0
St. Louis	2	12	0

Grove and Cochrane; Derringer, Johnson and Wilson.

Second Game

	R	H	E
St. Louis	2	6	1
Philadelphia	0	3	0

Hallahan and Wilson; Earnshaw and Cochrane.

Third game scheduled Monday, Oct. 5, Philadelphia.

SECOND GAME FIGURES

Paid attendance, 35,947.
Receipts, $157,415.
Players' share, $80,281.65.
Each club's share, $13,380.75.
Each league's share, $13,380.75.
Advisory Council share, $23,612.25.

TOTALS FOR THE TWO GAMES

Paid attendance, 74,476.
Receipts, $322,576.
Players' share, $164,513.76.
Each club's share, $27,418.96.
Each league's share, $27,418.96.
Advisory Council share, $48,386.40.

Lauded By Pilots

"PEPPER" MARTIN

Hero of second game of World's Series, scored both runs for the Cards as result of fast base-running.

BARTON STARS AS BRUINS DEFEAT SOX

Former Toronto Boy Drives in His Team's Two Runs at Chicago.

CHICAGO, October 3 — Charley Root stepped into the breach with unbeatable work in the ninth inning to save the Cubs a 2 to 1 victory over the White Sox in the third battle for the Chicago city championship. The victory gave the Cubs two victories in three starts.

The Cubs scored their winning runs in the first inning. English opened the game with a double. Herman walked and Cuyler advanced them a base with a pretty sacrifice. Bell was an easy out, but Barton delivered with a hit through the infield, and both runners scored. The White Sox's run came in the fourth on Watwood's double, Cissell's single, and Jolley's long fly to left field.

Twenty thousand spectators watched the game.

Cubs	200000000	2	6	1
White Sox	000100000	1	8	1

Smith, Root and Hemsley; Lyons and Tate, Grube.

Sunday afternoon open-air religious services for motorists, cyclists and hikers were held in the Trough of Bowland, England, during the summer.

A PAGE of SPORT NEWS

LAST TIMES TO-NIGHT, 7 AND 9

WILL ROGERS in Young As You Feel

The Prince of Humor in a Hilarious Farce

MONDAY AND TUESDAY

2.30 7.00 9.00 FALL FESTIVAL OF HITS! Feature 3.00, 7.30, 9.45

DIRECT FROM TWO RECORD-BREAKING WEEKS AT THE TIVOLI THEATRE, TORONTO

The Tenderest of All Love Stories. . . . So Big in Its Simplicity . . . Human in Theme and Inspired in Its Beauty That No Picture in Years Can Equal It.

Story of 1000 Heart - Throbs

SPORTS

SOCCER, BASEBALL, GOLFING
Day by Day
AQUATIC, SOFTBALL, TRACK

CASUAL COMMENT

Boy, oh boy! what a crowd stormed the Y.M.C.A. last night to see Tommy Walker's gang of swimming stars. They began to gather around seven o'clock, and by eight there was difficulty in deep breathing. The swimmers were doing their stuff down at the Y.W.C.A. so didn't arrive till around 8:30, and all the time the mob of women, men, girls and boys kept coming.

• • • • • • •

And they saw some real swimming, those who weren't turned away. The acquatic stars put on two shows to give everyone a chance, but the place just wouldn't hold the eight hundred or so who tried to get in. Every event drew plenty of applause, those present appreciating the skill displayed and the fine training back of it.

• • • • • • •

The new "Y" pool surprised many including the visiting swimmers, as it compares favorably with those seen in large towns. There is a fair-sized space for onlookers, with several rows of chairs, and the place was taxed to capacity at both shows last night. The clear water looked pretty inviting, and we have a hunch that we weren't the only ones present that would have liked to hop in.

• • • • • • •

The girls' drill at the beginning of the exhibition drew repeated outbursts of applause, and those mermaids could certainly do things in the water. The pin-wheel stunt was a knock-out. Dot Prior can sure cut the surf with that breast-stroke of hers while the diving was the work of experts.

• • • • • • •

Taken all around, it was well worth seeing, and Tommy Walker picked a good bunch for the local "Y" exhibition. Tommy is some swimmer, too, putting on a little medley by himself toward the end. That trick back-stroke of his is something new in this country.

• • • • • • •

We have had several complaints concerning the proposed Thankksgiving Day road race the kick being that the date comes too soon and the runners cannot be in proper shape by that time. Perhaps it would be better to put it back until Remembrance Day, November 11, as in other years.

• • • • • • •

While there has been a number of distance runners working out lately, the majority of those who might run in this classic could not be ready for three or four weeks yet. And, besides, the weather around the middle of November will be more to the athletes' liking than it is right now. One team, and possibly two, from All Saints' Club will enter the relay race provided it takes place at the later date.

• • • • • • •

Of course, it's up to the Y.M.C.A., but we think they'll agree to give the competing teams more time to get in shape, as a much better race will be run off. It's the "Y" that is putting up the prizes.

• • • • • • •

Our friend, Frankie Hart of Toronto, made a big hit with more than two thousand wrestling fans in Hamilton last night, by his victory over Jimmy Sims, tough Hamilton grappler. He crowded Sims so hard and fast that the latter could never rightly get set, and the sympathy of the crowd quickly turned from the home town boy.

• • • • • • •

With Falconbridge's decision to withdraw from the senior finals because of the expense, the Nickel Belt Baseball Association may not join the O.B.A.A. again next year. The clubs up there feel that having to wait from one to two months for entry in the play-offs is not giving them a fair break, and they propose to thresh it out thoroughly at the next annual league meeting

KING GEORGE AND CENTRAL DRAW

Battle to Two All Decision in Local Soccer School League.

A real snappy soccer game in the school league took place on Thursday afternoon, when the King George and Central boys battled to a two-all decision on Nicholls' Oval. Wardie Wright, Central and Frank Burton, King George were the outstanding players. This drawn game give. Queen Alexander school the lead in the league of Section A.

First Half

From the kick-off, King George had the better of the argument to find the defense of Central permitting no privileges whenever the attacking force got inside the goal area. In fact, repeatedly the East City boys had the goal at their desire, but banged the ball past the post, instead of giving it a gentle tap inside the uprights. Wardie Wright, at center forward, for Central worked like a master-mind throughout every selge and peppered the goal with smart drives that missed by inches. While Burton, King George center forward, broke away time and again to test the ability of B. Mann, custodian, with direct drives on goal. He carried the attack, just before the interval, against Central defense to dribble his way through, but failed to connect at the right time to make a count. No scoring at half time.

Second Half

The customary respite renewed the battle with greater vigor than usual. This was demonstrated emphatically by Central taking the initiative to gain a smart break in front of goal but Jack Legon, grasped the low grounder in time to prevent disaster. The King George half-back department consolidated themselves to defensive methods accompanied by forcible attacking measures to let the outside right, Sedgwich, gain possession and slipping the sphere over to Burton, the latter picked the inside of the far post for the opening counter. A surprise took place a little later when Central equalized when an individual effort by Wright beat the goalie all the way. He went right back again to spring another tally upon them before they realized their predicament. King George reverted back to the aggressive tactics of the early stages to make the game go back on the balance column again through Burton kicking a long shot out of the reach of the custodian. They kept up the pressure until the final whistle. On one occasion, Burton travelled right through the whole team to strike the post with a terrific drive and Sedgwick missing the rebound by inches. King George 2, Central 2.

Scorers—Burton (2) for King George; Wright (2) for Central.

Central—B. Mann, goal; J. Doherty and O. Herrow, full backs; D. Anderson, E. White and J Brown, halves; D. Sedgwick, J. Aurie, W. Wright, E. Copperwaite and R. McGinnis, forwards.

King George—J. Legon, goal; N. Hewitt and O. Gardiner, full backs; A. Carten, G. Bousfield and E. Smith, halves; F. Earl, R. Wood, I. Burton, K. Hope and W. Lee, forwards.

Referee—Fred Sutcliffe.

Regent

TODAY, MANDAY and TUESDAY 2:30, 7 and 9

It will thrill and delight you. See it

ALL DIALOG ROMANCE of the GREAT OUTDOORS

COLUMBIA PICTURES presents "CALL of the WEST" with DOROTHY REVIER MATT MOORE directed by ALBERT RAY

COMEDY
FOX NEWS--CARTOON

STARTING WEDNESDAY

A Dramatic, Romantic Sensation!

Barbara STANWYCK in The Miracle Woman

A FRANK CAPRA PRODUCTION
With David Manners · Sam Hardy
Beryl Mercer and a Great Cast.
A Columbia Picture

Wrestling Last Night.

PHILADELPHIA, -- Rudy Dusek Omaha threw Sandor Szabo, Hungary, 57:53; Toots Mondt, Colorado, threw Gene Bruce Scandinavia 18:36; Gino Garibaldi, Italy, drew with Paul Jones, Houston Texas; Carl McCready, Oklahoma, threw Richard Staki, Germany, 4:16.

OTTAWA—Henri Deglane 220 Montreal, defeated Frank Altman 238, Pittsburgh, in straight falls 20:10 and 10:00.

Bowling Notes

The announcement that last evening's tournament would be the list Friday night tournament of the season brought out a large crowd of bowlers at the Peterborough Lawn Bowling Club, 12 rinks competing for the four sets of prizes. Competition was so keen, the rinks being unusually well matched, only one rink was able to report three wins. Only one point separated each of the next three rinks. The winning rinks and their scores were:

1—G. Sorensen, J. Bennett, V. Tully and H. Dunsford. 3 wins and a plus of 14.

2—J. J. Howden, B. Loftus, G. Earl, and C. Williamson. 2 wins and a plus of 12.

3—G. Coleman Jr., F. Wise, R. Best and J. Mitchell. 2 wins and a plus of 11.

4—J. Harrison, Nelson Routly, J. Penrrose and E. Sackville. 2 wins and a plus of 10.

A special prize—it might not do to say what for—was given the rink of Dr. Allen, Dr. Telford H. Coleman and B. Rogow.

Mixed Tournament To-night

The ladies usually have the last word and they are going to have it to-night on the lawns of the Bowling Club. The directors had decided that the season would close last evening, but the ladies decided differently, and the directors have gracefully and gallantly succumbed. The ladies thought and said that they should have another chance to take part in a mixed tournament and that they would like to play that tournament this evening. That being the case, who could refuse? The result is that absolutely the last playing on the greens of the season will take place this evening when the usual Saturday night tournament will be played. If the weather is as nice as it was last evening a large turn-out should result.

Farmer's Night

About a dozen farmers from Douro township, led by Howard Quinn, were the guests of the Peterborough Lawn Bowling Club last evening where they had the usual experiences of beginners in trying to solve the waywardness and perverseness of lawn bowls when you try to get them to do what you want them to on the greens. As the visitors were inexperienced at the game they were organized into four rinks, each rink being given an experienced skip from among their hosts. In the first end in one of the these games, the six farmer guests who bowled first, showed their strength of arm and back by putting all twelve of their bowls the full length of the green and into the ditch at the far end. When the two skips came to bowl, there wasn't a bowl on the green so they had to fight it out among themselves on that end. It wan not long, however, before the Douro men began to discover that they must not bowl toward the kitty but out to one side to wherever their skip was standing. They also found that on keen greens the bowls travel faster and without much compulsion. Soon they began to place their bowls closer and closer to the kitty and before the evening was over they were doing some very creditable bowling.

Walter Garbutt by trying to reach a point 40 feet in front of the kitty, on several occasions put his bowl right to the kitty. F. Walsh, who had the distinction of bowling several ends against F. H. Dearborn, the winner of the recent singles tournament in the club, electrified himself and the other players on several ends by holding his own with that outstanding player. Geo Lockington, under the coaching of Dr. Braund, got his bowl right to the kitty on one occasion, only to have the rival skip knock it out into third place. Just a little more practice is all these men require to enable them to produce some really fine rinks.

There was disappointment that the bowlers from Smith Township were not able to put in an appearance. Next season, with an earlier start, it should be possible to organize a number of strong rinks among the farmers in the four townships of Smith, Douro, Otonabee and Monaghan that would hold their own with any in the club.

The rinks and results last evening were:

The rink of F. Fitzgerald, F. Walsh, W. Kennedy and H. B. Cowan won by a few points from the rink of Dr. Roche, F. Kennedy, J. Mahoney and H. Quinn. The rink of Geo. Lockington, Walter Garbutt, F. H. Dearborn and J. T. Braund won from the rink of M. Coughlin, F. Lockington, G. Carlow and A. Brown. The winning and losing rinks then played off, the rink skipped by Mr. Cowan defeating the rink skipped by Mr. Braund, and the rink of Dr. Roche scoring over the rink of A. Brown.

Annual Banquet

The annual banquet of the club, at which the prizes won in the rinks, doubles and singles schedules will be presented and the season brought to a fitting close, will be held Tuesday or Wednesday evening, October 13 or 14 in the club house. Caterers will supply the refreshments and as is usual on these occasions, a big evening will result.

Peterboro Business Live-Wires

Save time and trouble by looking over this list of progressive business cards when you need the best service in their line. See these first:

WHY DON'T YOU EAT AT Austin's DINING ROOMS
The Best of HomeCooked M-E-A-L-S

GARAGES
CHEVROLET
USED CAR MARKET
See our Used Cars. Best price in Town
J. K. HUGHES, LTD.
Cor Hunter and Water Phone 1347

TYPEWRITER
S. J. BLACK
New and Rebuilt Typewriters
Adding Machines
Office Supplies Portable Typewriters
GREENE BLDG. PHONE 781

BILLIARDS
Come and play a quiet game of snooker Russian or English billiards. Clean sport in a new building with the most modern equipment in the district. In short a gentleman's game.
FOSTER BROS.
202 Charlotte St Phone 1534

BIRTHDAY CARDS
FOR SALE—A COMPLETE NEW Range of Birthday Cards, Both Congratulation Cards, Graduating Cards, Sympathy Cards and "Sorry-You-Are-Ill" Cards. See them at The Peterborough Examiner's South Store.

WATCH REPAIR
Try Our Repair Dept.
All work guaranteed. We call for and deliver all clocks.
WAINMAN'S JEWELLERS
Phone 243 388 George St.

SHOE REPAIRING
C. W. WIGGINS
195½ Charlotte St.
Expert repairing and finest of leather findings used While U Wait

BILLY GREENSLADE'S
Up-To-Date SHOE REPAIR STORE
245 George St
Special MEL-O-OKE Soles used for repairing ladies' shoes. Very flexible and light.

WASHERS
BEATTY WASHER
EASIER TO OPERATE—WASHES FASTER—LASTS LONGER
342 Water Street Phone 3129

PLUMBING
Plumbing and Heating
How about that extra bathroom or toilet on ground floor or basement? Ask us about it.
Repairs a Specialty.
R. G. NORTHCOTT
344 Mark Street - Phone 1513

TRANSPORT
Original
Toronto-Peterboro Transport Co., Ltd.
ROY. M. ANDREWS
THE SERVICE THAT SATISFIES
Daily Service to Toronto and Western Ontario Points
Special Rates on Full Loads, Anywhere
Phones:
Peterborough 1194 Port Hope 60
Toronto GL. 1138 1139, 1130

FIGHTS LAST NIGHT

NEW YORK—Dave Shade, California, outpointed Ben Jeby, New York (12); Joe Costa, Jersey City outpointed Lew Feldman, Brooklyn (10); Benny Miller, California, outpointed Jackie Aldare, Brooklyn (10).

EVANSVILLE, Ind.—Bud Clark Vincennes, and Scotty Scotten, Indianapolis, draw (10).

HUNTINGTON, W. Va.—Lonnie Bowden, Huntington, outpointed Al Walters, Dayton O., (10); Joe Dragon, Cincinnati, outpointed Willy Yap, Huntington (10); Charles Arthurs, Huntington, knocked out battling Bash, Zanesville, O., (4).

LACROSSE, Wis.—Prince Saunders, Chicago, outpointed Babe Herman, New York (10); Wally McElwain Eau Claire knocked out Evert Vinson, Lacrosse (3).

CHICAGO—Barney Ross, Chicago, outpointed Glen Camp, Kewanee, Ill., (10).

Equine Stars Named Havre De Grace Meet

HAVRE DE GRACE, Md., Oct. 3. (CP)—The $20,000 added Havre De Grace handicap to-day drew a field of eleven of the east's outstanding thoroughbreds.

Neither Twenty Grand nor Mate was named for the rich stake but the field did not lack for class with such stars as St Brideaux, Spinach, and Tambour, recent conqueror of Mate, ready to go to the starting point.

"Ayrshire Night" At Caledonian Club

The regular monthly business meeting of the Caledonian Club was held last evening in the Woodmen of the World Hall, with a large attendance of members present. W. Petrie, president, presided.

The minutes of last business meeting were read by the Secretary and adopted by the meeting. The Treasurer gave a financial report.

Several new members were added to the Club's roll.

Reports from various committees were heard, including the sick committee.

R. Clyde reported that the bowling schedule was drawn up and that bowling would commence in the Duffus Academy on Saturday, Oct. 10th.

Some good entertainments are promised for this month, including an "Ayrshire Night," when the Ayrshire folks will have charge of the program.

A social hour followed the business session, which included refreshments and dancing.

The education of each child in Scotland last year cost over $80, according to the report of the Scottish Education Department just issued.

A large producing oil company in Colombia has agreed to buy a substantial amount of the government 8 per cent treasury warrants.

F is for farmlands
For RENT or for SALE
And renters or buyers
Are found without fail.
EXAMINER WANT ADS.

Champion Balmy Beachers In Battle Array

Here are some of the stalwarts of the Balmy Beach team senior champions of Canada, who play Argonauts Saturday for the City Championship and De Gruchy Memorial Cup. No. 1 is "Hat" Taylor, hard tackling defensive middle winger; No. 2 is Bobby Reid, smart aggressive inside wing; No. 3 shows the frontline of the champions in playing formation. (Left to right) they are: Taylor, Marr Jones, Frank Commins (captain) Bobby Reid, "Flat" Hendry.

BURGESS BEDTIME STORIES

THE SURPRISE HAYSTACK

(By Thornton W. Burgess)

In helping others there is joy
Wherein you'll find is no alloy.
—Farmer Brown's Boy

Little Chief Hare and Mrs. Little Chief were two very busy little people. They worked hard and steadily, for this was a perfect day for haying and they were making the most of it. From the rock slide over to the bit of meadow they ran, cut their little bundles of grasses and other plants brought them back to the rock slide and spread them to dry. Jolly, round bright Mr. Sun poured down his warmest rays to dry the hay properly and so did his part to help these busy little people.

It was hard work, for it was quite a distance from where the hay was cut to where it was spread to dry, and the little bundles were small, for such small mouths as these little haymakers possessed could carry only small bundles. This meant many, many trips, and though each took a turn at keeping watch and so had a chance to rest, there came a time when it seemed to them that they simply couldn't make another trip.

"My legs ache," declared Little Chief.

"Mine too," replied Mrs. Little Chief.

"I don't like to stop now," said Little Chief, spreading the plants he had just brought.

"Neither do I," replied Mrs. Little Chief, "but I think we better. The sensible thing to do is to take a good rest now. We will be able to work all the faster and better after it."

"You are quite right, my dear, as usual," was Little Chief's prompt response. "We were up early this morning and I for one would like a nap. What do you say to going home for a nap and working hard afterward?"

Mrs. Little Chief carefully inspected the dry hay. "The sun is hot," said she, "and it isn't wise to work during the hottest part of the day. We've done a good morning's work and a nap will do both of us good. I wish we had twice as much hay, but we have done pretty well as it is. Come on."

She led the way and Little Chief followed. They disappeared among the rocks of the slide down under which they had their home. It was two hours later when they reappeared. The first thing they did was to hurry to see how the hay was drying. Little Chief led the way. When he came in sight of the place he stopped abruptly with a funny little bark.

"What is it, my dear?" inquired

"I wish it was ours," said she

Mrs. Little Chief anxiously as she hurried up.

"Look!" That was all Little Chief said, but it was enough. Mrs. Little Chief looked and she too, gave a funny little bark of surprise.

"What—what do you make of it? Where did that come from? Whose is it? Who put it there and what did they do it for? The questions tumbled from Mrs. Little Chief so fast that her tongue almost tripped over itself.

There, just to one side of their own carefully spread hay was a big stack of freshly cut hay. That is, it was a big stack to such little people as they. Hastily they looked in all directions, but no one was to be seen. Then cautiously they approached the big stack and walked around it. There was twice as much in it as they had been able to cut with all their work that morning. Their eyes sparkled as they inspected it. Then Mrs. Little Chief sighed.

"I wish it were ours," said she.

"Well, if it isn't ours, whose is it?" demanded Little Chief.

"I wish I knew," replied Mrs. Little Chief. She once more climbed up on a rock for a careful look all around.

"It is the biggest hay-stack I've ever seen," declared Little Chief, continuing to walk around it. "It ought to be spread. It will spoil left like that."

"You better leave it alone," warned Mrs. Little Chief sharply.

(Copyright, 1931, by T. W. Burgess)

What To-day Means To You

"LIBRA"

If October 3rd is your birthday, the best hours for you on this date are from noon to 2.10 p.m., from 5 p.m. to 7.05 p.m., and from 9.50 p.m. to 11.15 p.m. The danger hours are from 9 a.m. to 11.50 a.m., and from 7.35 p.m. to 9.15 p.m.

A nebulous and confusing atmosphere will prevail, from an astrological viewpoint, on October 3rd. During the early hours, there will be sensed a feeling of listlessness and a spirit of inactivity, which means that only obligatory and routine duties should be carried out. After noon, the air will begin to clear, and stimulating influences will be experienced, especially in all that relates to physical effort.

Children born on this October 3rd will not be very ambitious and they will not scale any great heights. They will be very much interested in themselves, and will strive to create a good impression. Their strained efforts will oftimes defeat the object that they seek. They will be rather selfish and exacting and feel "hard-done-by" if they fail to succeed.

You, if born on October 3rd, are meticulous and ultra-prudent. If you were in charge of a fire engine going to a fire, you would drive with so much care that, although you would avoid all ditches and collisions, you might arrive at the scene of the conflagration when he services of firemen were no longer required. Your horoscope denotes what can be considered a monotonous career, rich in opportunity, but sterile in accomplishment. You are kind and sincere, and extremely sympathetic. You are also psychic and impressionistic.

You have great ability in certain directions, and if genius is the faculty of taking pains, then you can be classified as such. Your many talents, however, do not promise to be exploited, owing to your inability to grasp opportunity or to assert yourself, and owing to the constant fear that your efforts might fail. You are very emotional, and demonstratively affectionate, and capable of a great love. You may be, and are, afraid to take a chance in all that tends to materialize advancement. You are not like this, however, in matters of romance. Here you know what you want, and go after it and get it. Your married life holds out a great prospect of happiness, although the Signs denote that affluence will not come your way.

"LIBRA"

If October 4th is your birthday, the best hours for you on this date are from 10.30 a.m. to 1.15 p.m., from 4 p.m. to 5.50 p.m., and from 9 p.m. to 11.10 p.m. The danger hours are from 12.45 p.m. to 3.30 p.m., and from 6 p.m. to 7.30 p.m.

The planetary aspects of October 4th indicate propitious influences of a mild nature. Nothing of outstanding importance is scheduled to happen, but there will be sensed a feeling of quiet contentment, unmarred by controversy or bickering. It will be an excellent opportunity for preparing yourself for the struggles of the forthcoming week, which will be rich in surprises and happenings.

The child born on this October 4th will be beset with many physical difficulties in its early years. These, however, will be overcome before the period of adolescence is attained. Mentally, it will be alert, intelligent and analytical. Temperamentally, it will be extremely affectionate and passionate.

You, if born on October 4th, are so endowed with the desire to reason that you often stand in your own light, and lose time in argument when action alone is needed. Once, however, your mind is definitely made up—and this, in your case, takes a long time—you carry forward your plans with energy and considerable ability, and rarely fail in securing their consummation. You can talk well, and express your thoughts with exceptional lucidity. You are more persuasive than forcible.

You have keen, quick perception and ambition. You are not so keen for material rewards for work done, as you are for the glory of achievement. Often, without a murmur of regret, you light the way, and see another, following in your footsteps, earn the prize. This is not a virtue, and you should make every effort to cure yourself of habits which deprive you of that to which you are entitled, as, by an indifference which does no one any good, thos near and dear to you are likely to suffer.

You possess an attractive personality, and are very attractive to the opposite sex. If a woman, you will be very flirtatious. If a man, you will be very susceptible. Neither man nor woman should marry young. By waiting, they will ensure happiness, but by precipitancy, they will invite disaster.

Rare Animals From Borneo

ONLY TWO OF THEIR KIND IN AMERICA

These two rhinoceros guinea-pigs came all the way from Borneo, and are the only animals of their kind on the American continent. Their resemblance to the jungle rhinoceros is accentuated by the small horn-like tuft of hair on the tip of each of their noses. Oh, yes, we forget to introduce them. They are Ben and Bertha. Their guardian is Miss Rowena Boyett of Los Angeles.

QUALITY PRINTING With Quick Service

Monthly Meeting Is Held Centenery L.A.

CENTENERY, Oct. 3 (Examiner Correspondence)—Mrs. Fred Precious entertained the Ladies' Aid at her summer home on Thursday afternoon. There was an extra large meeting of members and many visitors.

The president, Mrs. Thomas Arthur was in charge of the meeting.

Miss Jessie Sherwin, Mrs. N. Lean, Mrs. D. Sherwin were appointed a committee to purchase necessities for the quilting of the autograph quilt, and to have in readiness to quilt at the next meeting.

After the reports were read by the secretary a delightful program was listened to and was as follows, a poem, "My Pilgrim Way," by Mrs. M. Brown; a reading by Miss Alice Wellwood, "Building a Temple," the teaching is to build a temple not seen by man but which shall not fall, the temple of the soul.

Mrs. Ernest Timlin of St. James' W.A. contributed a number on the program entitled "Beware" of being a waster, a slacker, a dreamer only of great things etc.

The wise one says, "I'll find time or make it" read by Mrs. Newman Lean; reading, "One sows another reaps," by Mrs. Bruce Arthur;

"Two fool jackasses" tied together yet pulling separate ways and getting nowhere—like human beings unless we pull together we get nowhere, this poem was read by Miss Ella Linton; reading by Mrs. Dawson Timlin, "Other fish to fry" and a reading by Miss Hilda Arthur entitled, "The man who couldn't save" bringing out advice and a lesson for everyone.

Miss Jessie Smith favored the gathering with a solo accompanied by guitar which she played very softly.

A delicious lunch was served and an enjoyable hour was spent. Mrs. Precious leaves in a few days to her winter home at Cobourg.

Churchill Grain Ship To Be Given Welcome

LONDON, Eng., October 3 (C.P.) — It is expected that an official welcome will be tendered when the steamship Farnworth arrives at the Victoria docks here on Monday after the voyage from Canada's newest seaport, Churchill on the shore of Hudson's Bay, with a cargo of grain.

Representatives of the British Ministry of Agriculture and London representatives of the Canadian Government as well as representatives of the London Port Authority, will probably be on hand to welcome the steamship as it completes its history making journey.

To learn if pupils are interested in their personal appearance, officials of a London school have installed mirrors in the class rooms and halls.

Baseball in France received a government subsidy of $80 this year.

COMFORT for COLICKY BABIES

with Castoria's gentle regulation

"The best way to cure colic," says a famous doctor, "is to prevent it." And the best way to prevent it is to avoid gas in stomach and bowels by keeping the entire intestinal tract open, free from waste.

But there's one thing to remember here. A tiny baby's tender organs cannot stand harsh treatment. They must be gently urged.

This is just the place Castoria comes to a mother's aid. Castoria, you know, is made specially for the delicate needs of babies and children. It is a pure vegetable preparation which is absolutely harmless. It contains no harsh drugs, no narcotics.

Children never fight Castoria. They like its taste and the relaxed comfort its gentle regulation brings.

For many years it has helped mothers through trying ordeals with colicky babies, with children suffering from digestive upsets, colds and other little ailments. Keep it on hand for your children. You can always tell genuine Castoria by the name Chas. H. Fletcher.

Chas. H. Fletcher. (MADE IN CANADA)

CASTORIA

CHILDREN CRY FOR IT

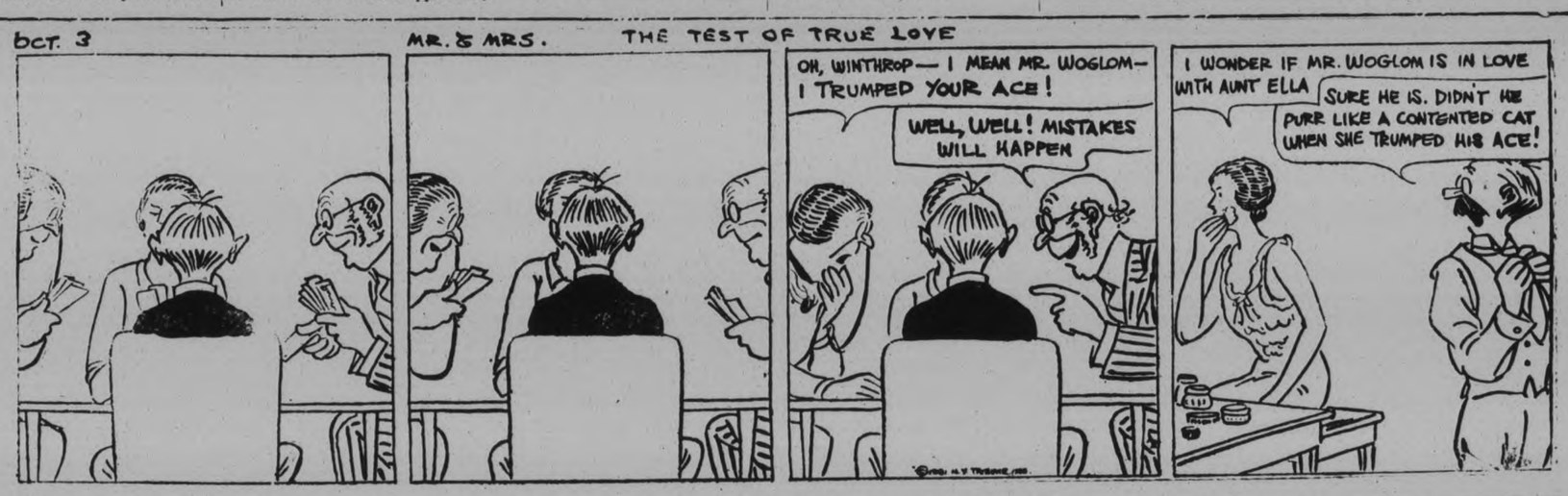

TILLIE THE TOILER — By Russ Westover

BRINGING UP FATHER — By George McManus

TOOTS AND CASPER — By Jimmy Murphy

"I'm sure it was here!"

VALUABLE papers—agreements, deeds, stocks, bonds, policies—all these things are subject to constant danger from loss if kept on your farm. Fire and theft, too, are always a menace.

There is no need to run these risks when a Safety Deposit Box costs as little as $3 a year to rent, yet gives you every protection.

Ask to see one the next time you are in the Bank

The Royal Bank of Canada

Peterborough Branch - H. C. Sootheran, Manager

1244

Phone the Classified for QUICK Results 1600

WANT AD. RATES

Cash 1 cent per word or figure per insertion.

It Charged 1½ cent per word or figure per insertion

Phone We will call for your ad. and give you the cash rate. **1600**

CHARGES:

Card of Thanks 50c
In Memoriam (up to 4 inches) .. 75c
Over two inches, per inch 50c
With black border, extra 25c
Birth Notice 50c
Death Notice 50c
Locals (Back Page, per inch ... $1.00
Black Local (Back Page) per in. $1.40

Index to Examiner Classified Want Ads.

Agents Wanted L
Boarders Wanted ..... b
Business Opportunities ..... K
Cottages, Summer Resorts .... E
Chiropractor ..... U
Dressmaking ..... Z
Employment Wanted ..... j
Female Help Wanted ..... H
Found ..... N
For Sale: General ..... A
To Rent: House and Apartm'ts B
For Rent—General C
General Notice ..... T
Help Wanted—Male or Female. X
Livestock ..... O
Lost ..... M
Male Help Wanted ..... G
Pet Stock ..... W
Personal ..... R
Poultry For Sale and Eggs ... P
Radio I
Real Estate ..... D
Salesmen Wanted X
Situation Vacant V
Used Cars For Sale ..... S
Wanted: General ..... Q

a For Sale—General

DRY SLABS, $2.00 OR $3.00 LOAD. Dry Mixed Wood, $3.75. Also Hardwood, Coal and Coke. Dinsdale's. 'Phone 153. 26d-104-5698A

NORTH MONAGHAN WOOD MARket — New supply Fall Wood. $2 Truck Load. Oak and Birch, $3. Slabs, Mixed, $2. Hemlock, $3. 8378J. 4d-80-5657A

RE-CONDITIONED TIRES, RIM Sizes 18, 19, 20" — at 430 Water Street. 12d-29,2,3,6,9,10,13,16,17,20,23,24-5602A

APPLES — 500 BARRELS GOOD Winter Spys, Greenings, Baldwins, Starks. Prices reasonable. Albin H. Clemens, R.R. No. 6, Bowmanville 'Phone 237 ring 3. 3d-20,2,3-5603A

a For Sale—General

FOR SALE
2 DEMONSTRATOR WASHERS
Nearly New.
Big Reduction.
BEATTY WASHER STORE
342 WATER STREET.
3d-82-2968

GREEN AND RIPE TOMATOES. 11-Qt. Basket, 20 Cents. Delivered. 'Phone 1247J. 3d-30,2,3-5634A

RADIO AND FLAG POLES. APPLY 292 Woodbine. 6d-82-5665A

QUEBEC RANGE, COAL AND WOOD. 217 Stewart. 3d-80-5675A

GOOD GARAGE CHEAP. 215 PRINcess Street. 3d-81-5686A

CHILD'S STEEL COT, WALNUT. 252 Park Hill Road. 3d-81-5688A

DEER HOUND, HIGH SCENTER, fast; also Service Rifle, .43 calibre. Phone 36 ring 6, Keene. 2...81-5149A

BEATTY WASHER, SLIGHTLY USED. Al condition. 'Phone 1892J. 3d-82-2976A

USED WASHER, IN GOOD CONDITion. Snap for quick buyer. 'Phone 896M. 3d-82-2971A

APPLES APPLY TO WESLEY Werry, Bowmanville. 10d-83-5548A

QUEBEC HEATER, LARGE SIZE, IN good condition. Apply 247 Armour Road. 3d-81-5689A

THREE-BURNER GAS STOVE. APply 282 Hunter Street. 2d-80-5697A

UPRIGHT PIANO, CHEAP. 'PHONE 2225M. 3d-81-5703A

STOVE, McCLARY 3-WAY HEATER, also One Dress Form; Electric Dish Washer. 424 Stewart Street. 'Phone 797W. 3d-81-2949A

GAS STOVE, 2 OVENS, CHEAP. 112 McDonnel Street. 2d-80-5705A

YOUNG MAN'S WINTER OVERCOAT, size 36, cheap. Lady's Black Georgette Dress, size 18. 'Phone 3175. 2d-80-5724A

GIRL'S COATS AND DRESSES, BOY'S Overcoat. 'Phone 3670J. 142 Murray Street. 2d-80-5720A

ONE EXTENSION TABLE, ONE BUFfet. Apply 595 Division Street. 3d-81-5719A

DRY SLABS, $2 LOAD. HODSON'S. 'Phone 1937. 26d-104-5727A

IF YOU REQUIRE SANITARY RUBber Goods, write for Catalogue and Prices. Safe and Sanitary Rubber Works Dept 17. Box 165, Verdun, Montreal. s.Apr 4 32-677A

THOSE WISHING TO GET A SUPply of good apples, McIntosh, Spys, Snows, Tolman Sweets, in fact, all the best varieties, dessert or cooking. Drive to E. G. Campion, Telephone Road, Port Hope. Starting to pick McIntosh October 3rd. 3d-3,6,8-5731A

FINE LARGE WALNUT ANTIQUE Sofa, $15. Special Value in Edison Phonograph. M. T. Butcher, 679 Stewart. 2714W. 1d-80-5760A

HENDERSON FOUR - CYLINDER Motorcycle, late model; just been completely overhauled. Very fast and powerful. Bargain for cash. Terms to responsible party. Roy White, 585 George Street. 'Phone 542M. 3d-3,8,9-2975A

b For Rent—Houses and Apartments

MODERN HOUSE, WITH GARAGE. Apply 219 Park. 6d-81-5622B

FURNISHED OR UNFURNISHED Rooms. Apply 196 Aylmer. 5d-80-5629B

TWO UNFURNISHED ROOMS, $10. Apply 619 Lock, south. 2d-80-5695B

UP-TO-DATE BUNGALOW, ALL conveniences, $40 month, corner Murray and Aylmer. Apply 461 Gilmour. 'Phone 3586. 6d-80-2883B

SNAP! $23, 7-ROOM BRICK, plumbing, central; also First-class Apartment fireplace, French doors, hardwood floors. Apply 293 Dalhousie Street. 'Phone 273. 5d-81-5638B

LOVELY, LARGE BEDROOM, FURnished, hot water heating. 'Phone 2804W. 3d-80-5687B

HEATED APARTMENT IN GRAND Central Building. Possession arranged. Apply 487 George Street. tf-B

ONE OR TWO ROOMS TO RENT, reasonable. 247 Simcoe Street. 3d-81-5706B

FIVE-ROOMED HEATED APARTment, Goodwill Apartments. For further particulars 'Phone 191. 3d-81-2948B

TWO FURNISHED LIGHT HOUSEkeeping Rooms. 144 Rubidge. 3d-81-5711B

FIVE-ROOM APARTMENT, CENTRAL residential; every convenience. 'Phone 751. 3d-81-5709B

MEDIUM SIZED HOUSE, CONVENIences; garden; also nice Cottage, conveniences; reasonable. Apply 183 Antrim Street. 3d-81-5104B

TWO UNFURNISHED ROOMS, ON Ground Floor. Apply 88 McDonnel, or 'Phone 3608W. 2d-80-5699B

FURNISHED HOUSE, CONVENIences. Apply Mrs. Young, Grand Hotel. 3d-81-5716B

FOUR ROOM BRICK HOUSE, FACtory district; partly modern; fair shape; $15. Number of others. Apply 344 King street. 2d-3,5-5102B

FIVE-ROOMED APARTMENT CENtral; Single and Double Garages, good yard; reasonable. 'Phone Owner 2492W. 5d-1,3,5,7,10-5679B

WEST-END — BRICK HOUSE, 6 Rooms, conveniences, back kitchen, garage, and coal shed. Vacant October 20th. Write Box 5601, Examiner. 3d-29,3,7-5601B

SMALL HOUSE. CONVENIENCES. Apply 535 Bolivar Street. 3d-82-5148B

COMFORTABLE COTTAGE, CHOICE location; conveniences; nicely decorated; garage. Possession immediately. 183 Antrim. 3d-81-5645B

ONE OR TWO FURNISHED ROOMS. 601 Water. 3d-82-5737B

BRIGHT, MODERN, HEATED APARTment. Telephone 1232J. 3d-82-5736B

TWO UNFURNISHED ROOMS TO Rent, cheap, central. Apply to 367 Bethune Street after 5 o'clock p.m. 1d-80-5756B

ROOM, ALL CONVENIENCES; VERY quiet. 379 Park Street. 'Phone 525W. 3d-82-5753B

STEAM HEATED APARTMENTS, central location. 210 Charlotte. 3d-82-5752B

SEVEN-ROOMED HOUSE, ALL Modern. 544 Water Street. 'Phone 2269W. 3d-82-5751B

UNFURNISHED ROOMS, CENTRAL. 'Phone 1842M. 3d-82-5761B

c For Rent—General

GARAGES TO RENT, CONVENIENT to Downtown Offices and Stores. Apply 437 George Street. tf-1037C

SEE STORAGE FOR RENT, CHEAP, private. Phone 273. 5d-81-5632C

GARAGE. APPLY 116 McDONNEL. 'Phone 1954M. 3d-80-5655C

STORAGE SPACE, GROUND FLOOR. For information apply Primeau's Men's Shop, George street. 3d-82-5733C

MODERN STORE OR OFFICE. TELEphone 1232J. 3d-82-5740C

d Real Estate

TORONTO RESIDENT WISHES TO Exchange Peterborough Home for Toronto Property. Write 80 Bowie Avenue, Toronto, Ont. m,w,s-Nov 3-5757D

FOR SALE OR RENT — 250-ACRE Dairy Farm, near Belleville; good, large buildings, with running water, two spring creeks, good land, plenty wood, orchard, etc. This place is a real money maker. For particulars, apply Alex. S. White, 137 Isabella Street, Toronto, or J. V. White, 23 Albert Street N., Lindsay, Ontario. 3d-80-5681D

f Boarders Wanted

ROOM AND BOARD (CENTRAL) 491 Aylmer. 6d-82-5631F

RCOM AND BOARD. 265 HUNTER 3d-82-5764F

BRIGHT FURNISHED ROOMS WITH Board. 'Phone 2821. 6d-82-5647F

ONE OR TWO GENTLEMEN PRIvate home, near C.G.E. 'Phone 3713. 3d-80-5677F

TWO GENTLEMEN CAN HAVE SEparate Room, and Board; private family, central; all conveniences. 'Phone 1471J. 3d-80-5671F

WANTED — GIRL TO BOARD, $5. Write Box 5672, Examiner. 3d-80-5672F

ROOM AND BOARD FOR TWO IN private home, modern conveniences. Reduction if Two together. 540 Downie. 'Phone 1959F 3d-80-5692F

BOARDERS, CLOSE TO FACTORIES. 144 Rubidge Street. 3d-81-5710F

BOARDERS WANTED. CENTRAL locality; Men preferred. 'Phone 2921W. 3d-82-5162F

ROOM AND BOARD, $6 WEEK. 411 Downie. 3d-82-5763F

g Help Wanted—Male

SALESMAN, WITH CAR, WANTED. Apply Employment Bureau, Charlotte Street. 3d-81-5730G

"HOW TO GET A GOVERNMENT Job." Free booklet. The M.C.C. Ltd., Toronto 10. 3d-3,10,17,24,31-2900G

WANT AMBITIOUS MAN WHO HAS had both Selling and Collecting experience. Must own car. Hard worker and like handling Men. Steady employment. Write Box 5765, Examiner. 3d-82-5765G

HUNDREDS OF POSTMEN, CLERKS, Stenographers, Customs Examiners, etc., in the Canadian Civil Service owe their jobs to our Correspondence Courses. The oldest in Canada. Our Free Booklet on request. We employ no agents. The M.C.C. Civil Service School, Ltd., Toronto 10. 4d-12,19,26,3-2715G

AN UNUSUAL OPPORTUNITY
$35-$50 CAN BE EARNED Weekly in Spare time selling well-known line Personal Christmas Cards. Scores of Stenographers, Accountants, Clerks, etc., exceeded this last season. Beautiful new portfolio sample free. Master Kraft, Limited, Toronto. Representatives wanted small towns also. 14d-1,3,6,8,10,13,15,17,20,22,24,27,29,31-5682G

h Help Wanted—Female

GIRL FOR LIGHT HOUSEWORK, 2 adults. Apply 316 Maitland Avenue. 2d-81-5147H

HAIRDRESSER. MUST HAVE TWO years' experience. Write Box 5743, Examiner. 3d-82-5743H

WOMEN AGENTS WANTED. YOU WILL FIT ON FIRST CALL 95% of all Women any figure, even extremes like 34" hip, 50" bust, or 34" bust and 50" hip, with this new Patented 3 in 1 Adjustable Foundation Garment. Greatest money value ever offered. It is that something new in Corsetry that sells. One model adjusts to all forms. We will teach you fitting in one hour Free, no experience necessary. Part or Full Time Representatives Wanted. Apply Post Office Box 84, Toronto. 1d-80-2965H

j Employment Wanted

EXPERIENCED FARMER, MARRIED Man, aged 30, work for Board. Box 5653, Examiner. 3d-70-5653J

EXPERIENCED FARM HAND WANTS Work on Farm; low wage. Apply 247 George Street South. 2d-80-5715J

CARPENTERING, PAINTING, ROOFing, Flooring. 'Phone 932W. 3d-81-5717J

YOUNG WOMAN DESIRES POSITION looking after children in the afternoon. Write Box 5745, Examiner. 2d-81-5745J

CARE OF HOUSE AND OFFICE FURnaces, 19 years' experience in City; highest references. Apply A. Young, 398 Aylmer. 'Phone 109W. 1d-80-5750J

SAWS FILED BY EXPERT WORKman. Circular Saws 50c, other Saws 25c. 'Phone 1892W. 3d-82-5738J

m Lost

BUNCH OF KEYS. 'PHONE 2398F 3d-81-5718M

TUESDAY, A BUNCH OF KEYS IN Black Leather Key Holder. Finder please leave at Examiner Office and receive reward. 3d-1,3,5-5678M

AT CAMPBELLFORD FAIR, ONE Valuable Sheet, property of Mrs. W. B. Baker, Warkworth; also One Pair Chickens, property of Mrs. Howard Harper, Cobourg. Finders please return at once to owners or J. N. Stone, Secretary, Campbellford Fair. 1d-80-2966M

IN C.D.S., BLACK BROADCLOTH Coat, trimmed with Caracul. Finder please leave at C.D. Stores Office. 3d-82-2374M

FRENCH BULLDOG (FEMALE) ANswers to name of "Tiny." Please inform 342 Water. 'Phone 3129. 1d-80-2973M

n Found

TIRE, IN GOOD CONDITION. 'Phone 1498. 3d-81-5723N

STRAYED TO 340½ WATER STREET, a Boston Bulldog. Owner may have same by proving property and paying for advertisement. 2d-81-5739N

ALL BRITISH FURNISHINGS

Lovely Creations From Scotland and England, Not Forgetting Canadian Products.

FOR HOUSE CLEANING.

At this season of the year the thoughts of housewives naturally turn to a thorough house cleaning in preparation for the winter months. And house cleaning generally reveals the need of furnishing replacements—curtains, draperies and maybe a whole suite or an odd piece of furniture.

In conformity with such requirements, McBride and Franks, of the people's "Factory-to-Home" store, 224 Charlotte street, have made extensive preparations to respond to the call of home renovators with furniture and furnishings interpreting the newest modes and priced down to a level consistent with present economic conditions.

From now to next Saturday constitutes Drapery and Curtain Week at McBride & Frank's, who are featuring perfectly lovely draperies from Scotland and England, not forgetting our own Canadian products. In texture, in shades, in patterns, these all-British creations have a charm all their own; and shoppers will find no difficulty in selecting drapins and curtains, or even more solid furnishing, to harmonize with the color schmee of any room.

o Live Stock

FINE DRIVING MARE, 5 YEARS old, and Five Yearling Cattle. Apply Bert Lockington, Nassau. 3d-80-5673O

FOR SALE — 6 YOUNG LEICESTER Rams, Young Yorkshire Boar. Apply Albert Bowles, No. 5, Peterborough. 'Phone 871 ring 6. 2d-81-5742O

p Poultry

FOR SALE — 75 BARRED ROCK Pullets, starting to lay. Write Box 5741, Examiner. 3d-82-5741P

q Wanted

WANTED — OLD GOLD AND ARTIficial Teeth. Phillips' Dental Laboratory, 408½ George 26d-85-5078Q

WANTED — TO RENT, GOOD FARM with Good Buildings. Write Box 5729, Examiner. 3d-81-5729Q

GENTLEMEN ROOMERS, BREAKfast if desired; all conveniences. 341 George Street South. 3d-82-5755Q

WANTED — 8 OR 10 HEAD OF Cattle to Winter; reasonable. 'Phone 992 ring 51. 3d-28-5735Q

WE WILL PAY YOU 25c A POUND for Live Cockerels weighing 6 Pounds; 5½ to 6 Pounds, 24c; 5 to 5½ Pounds, 23c; 4½ to 5 Pounds, 22c; 4 to 4½ Pounds, 21c. Crates Loaned. Eggs Wanted. Lewis and Reilly, Registered, 1986 Notre Dame West, Montreal. 26d-91-5250Q

HEAVY HOGS WANTED, DRESSED. Write Box 5721, Examiner. 2d-81-5721Q

UNFURNISHED ROOM, DOWNstairs preferred, for Lady. 'Phone 1947W. 2d-80-5707Q

SNAP! WANTED 6 OR 7 ROOMED House in Peterborough, in Exchange for Bungalow in Oshawa. 'Phone 273 Evenings. 3d-82-5759Q

WANTED — ONE LARGE UNFURnished Heated Room, central, by Business Woman. Write Box 5758, Examiner. 2d-81-5758Q

WANTED—WHITE LEGHORN PULlets, Bred to Lay. 'Phone 3037. 3d-82-5764Q

OPPORTUNITIES FOR MEN AND WOMEN.
EARN FROM $25 TO $50 MONTHLY at home in spare time. For particulars write Auto Knitters, Ltd., Department C-132, Toronto 9. ALSO present owners Creelman and Auto Knitters write for Needles, Olde Tyme Yarn and new wage agreement. Address Auto Knitters Ltd., Yarn Department, Toronto 9. 26d-104-2919

s Used Cars for Sale

FOR SALE — 1924 FORD TOURING. $20 cash. 'Phone 178J. 2d-80-5696S

ALL MAKES AND MODELS THOROughly re-conditioned and in A-1 shape. Very reasonable. Brewer Motor Sales, 131 Brock. 'Phone 192. 26d-105-2934S

t General Notice

'PHONE 3096W — FOR PAPERhanging, Painting, Kalsomining. Hardwood Floors Cleaned, Polished. Special rates. 6d-84-5712T

WILFRED BOORMAN, CARPENTER. Alterations and Repairs. Estimates freely given. 'Phone 2343M. 243 McDonnel. 3d-81-5680T

INFANTS AND CHILDREN CARED for in country. Graduate nurse. Doctors' references. Apply to Mrs. Robert Taylor, Cavan, Ont. Phone, Millbrook 201 r 11. 2d-81-5694T

M. McFADDEN & SON (CAIN BROS. Successors).—Funeral Directors and Embalmers. Day and Night. Sundays and Holidays 'Phone 80. 178 Hunter Street, Peterborough. t,t,s-Dec 10-2672T

HELP WANTED—MALE OR FEMALE

EARN UPWARDS OF $20 WEEKLY. Growin Mushrooms for us in cellars, all Fall and Winter. Commence now. Illustrated Booklet Free. Canadian Mushroom Company, Toronto. 4d-3,6,8,10-2959X

MONEY TO LOAN.
Automobile Loans and Cars Refinanced
We give you up to 12 months to pay while you drive.
Campbell Auto Finance Co., Ltd.
Peterborough Representatives:
C. W. SHOSENBERG & SON
Rooms 15 and 16, Kresge Building
355 George Street 'Phone 3447
t,t,s-tf

City Treasurer's Sale of Lands for Arrears of Taxes

Corporation of The City of Peterborough

TO WIT:

By virtue of a warrant issued under the hand of the Mayor and the seal of the Corporation of the City of Peterborough bearing date the 27th. day of July, 1931, and to me directed, commanding me to levy upon the several parcels of land hereinafter described, for arrears of taxes due thereon, together with all lawful costs and charges in connection therewith. I hereby give notice that unless the said arrears of taxes and costs be sooner paid, I shall, pursuant to the provisions of the Assessment Act, at the City Council Chamber, in the City of Peterborough, on Tuesday, the 10th. day of November, 1931, at the hour of ten o'clock in the forenoon, proceed to sell, by public auction, the said lands or so much thereof as may be necessary to discharge such arrears of taxes and all lawful costs and charges in connection with such sale.

No.	DESCRIPTION and LOCATION	YEARS	TAXES	COSTS	TOTAL
1-5	Lot 49—Plan 22 ... E.S. Monaghan Road	927-8-9	$54.78	$12.02	$66.75
2-5	Lot 48—Plan 122 ... S.S. Romaine Street	927-8-9	74.35	12.51	86.87
3-5	Lot 39—Plan 122 ... S.S. Romaine Street	927-8-9	74.35	12.51	86.87
4-127	Lot 34—Plan 122 ... S.S. Romaine Street	927-8-9	61.07	12.25	73.32
5-127	Lot 35—Plan 122 ... S.S. Romaine Street	927-8-9	61.07	12.25	73.32
6-284	Lots 58, 59 & E. ½ of Lot 60—Plan 120 ... N. Prince Street	927-8-9	183.82	15.17	198.99
7-34	Lots 42, 43 & 44—Plan 123 ... E.S. Cambridge Str.	927-8-9	161.64	16.81	178.45
8-89	N. ½ of S. ½ of Lot 13—S. of Edinburgh & W. of George sts. ... E.S. Rubidge Street	927-8-9	84.45	12.76	97.21
9-88	Lot 1—Plan 140 ... E.S. Park Street	927-8-9	91.71	11.45	43.16
10-157	Lots 20 & 21—Plan 39 ... N.S. Dublin Street	1927-8-9	169.60	14.89	184.49
11-158	N. 128' of Lot 21—S. of Dublin & W. of George Streets ... E.S. Gilchrist Street	927-8-9	103.76	13.25	117.01
12-159	Lot 20—S. of Dublin & W. of George Streets ... S.S. Dublin Street	927-8	109.24	13.38	122.62
13-55	E. 24'-6" of N. 85'-2" of Lot 3—S. of Dublin & W. of George Streets ... 175 Dublin Street	926-6-7-8-9	824.55	31.27	855.82
14-181	S. 50' of E. 85' of Lot 48—Plan 1A—N. of Robinson & W. of Rogers Streets ... W.S. Rogers Street	1927-8	56.33	12.06	68.39
15-174	E. 100' of W. 214' of S. ½ of Blk. C—Plan 19A ... N.S. Rubidge Avenue	1927-9	85.66	11.54	97.20
16-4	Lot 33—Plan 1A—N. of Downer Street & E. of Armour Road ...	1924-5-6-7-8-9	644.30	28.50	672.75
	All Lots are patented		$ 2,736.30	$ 238.92	$ 2,975.22

City Treasurer's Office.
July 31st, 1931.

F. ADAMS,
City Treasurer.

HUNDREDS ADMIRE NEW 'Y' BUILDING

Constant Stream of Visitors Passed Through Structure This Week.

Hundreds of citizens have availed themselves of the opportunity of visiting the new "Y" building this week. A constant stream of visitors have been moving through the various parts of the new building, and flattering comments are made on every side.

The new lobby with its pleasing textured walls and amber lights, fine oak panelling and inviting red leather furniture, creates a favorable impression at once. This impression is strengthened when the wonderful pool is seen, with its pleasing white tile and clear sparkling water.

The new handball and squash court is a mystery to many, especially ladies who may not be familiar with these games. The court is an especially fine one with its twenty foot ceiling and fine ventilation and lighting effects.

Many questions are asked regarding the splendid appointments and equipment of the building. The directors, staff and guides are gratified to tell the friends who view the building that almost all of the work and equipment and furniture was supplied by local firms.

The efficient heating and ventilating system was installed by W. R. Turner; the fine plumbing by John L. P. Smith; swimming pool and filtering plant by P. G. Wallace; electric wiring of the entire building, Miller-Powell Co.; lighting fixtures (C.G.E.), Grant & Thorpe; painting, Guppy and Hall; marble work, Ontario Marble Co.; pannelling and woodwork, E. Wand; cut-stone work, H. Sherwood.

The furnishings contract was divided between A. Comstock & Sons, Canadian Department Stores, D. Belleghem & Sons, McBride & Franks, Peterborough Mattress Co., and Richard Hall Co., Ltd.

X-RAY.

CONSULT F. M. SEYMOUR FOR Neuritis, Rheumatism, and all Skin Diseases. 310 Rubidge Street. For appointment, 'Phone 2742. 24d-98-5581

BARRISTERS AND SOLICITORS

GORDON & ELLIOTT—Barristers, Solicitors, Notaries, Patents and Trade Marks. Money to Loan. Telephone 3300.—Hon. G. N. Gordon, K.C. Alexander L. Elliott. Toronto Office: 410 Saturday Night Building, 73 Richmond Street West. Telephone Number Elgin 8831

PECK, KERR & McELDERRY—Barristers, Solicitors and Notaries. Office: Water street, Peterborough. Money to Loan at the lowest current rates of interest. Telephone 1950. E. A. Peck, M.P., F. D. Kerr, K.C., V. J. McElderry, K.C.

JAMES FORDYCE STRICKLAND, K.C., M.P.P., BERNARD E. PARK—Barristers, Solicitors, Notary Publics, Peterborough. 'Phone 19. Money to Loan. 375 Water street.

S. S. HALL, K.C.—Solicitor, etc., Peterborough, Ont. Office: corner of Hunter and Water Streets, over the Canadian Bank of Commerce. Trust Funds on Loan, on easy terms of payment.

MEDICAL

DR. C. C. CRAGG, Eye, Ear, Nose and Throat. Office: Clinic Building, corner Charlotte and Reid. 'Phone—Office 200, House 1018.

SPECIALIST—EAR, NOSE, THROAT. Tonsils, Deafness, Catarrh. Special Treatment, Hay Fever. C. 45 Lawrence. Phone 802. Kresge Building. 4d-25-3858

Railway Time-Tables

CANADIAN NATIONAL RAILWAYS TIME TABLE
(Corrected to Date.)

All Trains operate Daily (except Sunday)

6.45 a.m.—For Millbrook, Port Hope, Cobourg, Kingston, Brockville, and Montreal.
8.15 a.m.—For Lindsay, Orillia, Midland, Toronto, London, Windsor, Detroit.
12.00 Noon—For Port Hope, Oshawa, Toronto, Buffalo, New York, London, Detroit, and Chicago.
12.10 p.m.—For Lakefield.
4.37 p.m.—For Lindsay, Orillia, Toronto, connecting with the International Limited for Chicago, also connects with No. 89 for New York and Philadelphia, and with the "National" for Winnipeg and Pacific Coast points.
8.47 p.m.—For Hastings, Campbellford, Stirling, Belleville, Kingston, Montreal, Boston, and connects at Montreal with the "Maritime Express" for points in New Brunswick and Nova Scotia.

CANADIAN PACIFIC RAILWAY
(Corrected to Date)

Going East—
7.40 p.m.—Indian River, Norwood, Havelock. Daily except Sunday.
11.45 a.m.—Havelock, Tweed, Smith's Falls, Ottawa, Montreal, Quebec, Boston and New York. Daily except Sunday.
11.05 a.m.—Sunday only to Havelock.
1.00 a.m.—Havelock, Tweed, Kingston, Perth, Ottawa, Smith's Falls, Montreal, St. John, Boston and New York daily.
Going West—
5.25 a.m.—Toronto, Guelph, Goderich, Hamilton, Galt, Woodstock, St. Thomas, London, Chatham, Detroit, Chicago and New York. Daily.
6.40 a.m.—Bethany, Lindsay, Orillia, Port McNichol, Midland and intermediate points. Daily except Sunday.
7.15 a.m.—Toronto, Hamilton, Brantford, Buffalo, New York, Galt, Woodstock, London, Chatham, Detroit and intermediate points. Daily except Sunday.
3.50 p.m.—Toronto, Hamilton, Buffalo, Rochester, Boston, Woodstock, London, Windsor, Detroit, Chicago and intermediate points between Peterborough and Toronto. Makes connection with the Trans-Canada Limited for Winnipeg and Vancouver. Daily except Sunday.
5.45 p.m.—Sunday only, for Toronto and points west.
6.30 p.m.—Lindsay, Toronto, and intermediate points. Daily except Sunday.

TREASURER'S SALE OF LANDS FOR TAXES

COUNTY OF PETERBOROUGH

To Wit:

BY VIRTUE OF A WARRANT made under the hand of the Warden and Seal of the County of Peterborough, and to me directed, bearing date the 10th day of July, in the year of our Lord, One Thousand Nine Hundred and Thirty-One, I am commanded under the authority of the Statutes in that behalf, to levy on the lands hereinafter mentioned and described, for the arrears of taxes due thereon with the costs as hereinafter specified, as directed by the said Act. Therefore I do give notice that unless the said arrears and costs are sooner paid I will proceed to sell by public auction at the Court House, in the City of Peterborough, on the 10th day of November, 1931, at the hour of ten o'clock in the forenoon the said lands or so much thereof as may be necessary for the taxes, and all lawful charges incurred, in and about such sales, and the collection of the taxes.

TAX SALE OF LANDS—1931

METHUEN

Part	Lot	Con	Acres	Taxes	Costs	Total	Owner	Remarks
N. ½ of E. ½	8	3	50	$14.06	$5.15	$19.21	S. W. Hatch	P. 1
S. ½ of W. ½	22	4	50	15.63	5.15	20.78	L. J. Wadsworth	P. 2
E. pt. of E. ½	3	6	40	11.85	5.15	17.00	C. G. Myler	P. 3
W. pt. of	3	6	20	19.41	5.15	24.56	F. & E. Heath	P. 4
W. pt. of	15	6	200	40.44	5.15	45.59	H. M. Dignam	P. 5
	15	8	50	22.26	5.15	27.41	A. Miller	P. 6

TOWNSHIP OF CHANDOS

	30	2	113	19.03	3.15	22.18	W. J. Hall	P. 58
	30	3	100	58.50	3.15	61.65	D. James	P. 59
S. pt. of	22	4	17	86.46	3.15	89.61	E. & F. Gill	P. 60
W. ½ of S. ½ of N. 50 ac.	22	4	12½	17.08	3.15	20.23	F. H. Jones	P. 61
W. ½ of E. ½ of W ½	16	5	10	25.67	3.15	28.82	H. Dudley	P. 62
W. ½ of W ¼ of W. ½	16	5	10	24.82	3.15	27.97	H. M. Dignam	P. 63
	18	5	96	55.79	3.15	58.94	Purdy Lumber Co. A. & F. Brock	P. 64
Marchant pt	23	6	1	16.35	3.15	19.48	M. Proutty	P. 65
Glen Cove Park	5	7	3	31.02	3.15	34.17	R. & L. Lutz	P. 66
North of Road	1	8	3	42.73	3.15	45.88	T. Renshaw	P. 67
	6	12	100	26.84	3.15	29.99	Pet. Lumber Co.	P. 68
	7	12	100	41.15	3.15	44.30	P. Hogan	P. 69
	8	12	100	121.82	3.15	124.97	P. Hogan	P. 70
	10	12	100	33.82	3.15	36.97	S. Scott, Jr.	P. 71
	9	12	100	46.69	3.15	49.84	S. Scott, Jr.	P. 72
	7	14	100	58.44	3.15	61.59	D. O. Brien	P. 73
	9	15	100	17.52	3.15	20.67	E. M. Muchall	P. 74
	10	15	96	19.66	3.15	22.81	E. M. Muchall	P. 75
	24	15	94	39.30	3.15	42.45	F. A. Taylor	P. 76

TOWNSHIP OF DUMMER

W. pt. Island 85			2	65.34	3.15	68.49	Q. Burnham	P. 26
Island No. 87		58-100	24.15	3.15	27.30	T. Bradburn	P. 27
Island No. 106		1 83-100	12.99	3.15	16.44	N. B. Bell	P. 28
W. ½	25	1	100	60.28	3.15	63.43	S. H. Abbott	P. 29
	12	7	160	42.07	3.15	45.22	A. Thompson	P. 30
	23	1	100	36.17	3.15	39.32	S. H. Abbott	P. 31
Broken Front of	32	7	145	38.40	3.15	41.55	J. H. Calander	P. 32

TOWNSHIP OF GALWAY

	16	3	100	85.42	3.15	88.57	F. & J. Whitby	P. 33
	17	3	100	72.12	3.15	75.27	F. & J. Whitby	P. 34

TOWNSHIP OF CAVENDISH

	1	18	100	12.63	3.15	15.78	T. Ford	P. 35

TOWNSHIP OF NORTH MONAGHAN

Plan—V.L.	Taxes	Costs	Total	Owner	Remarks
30—37	$11.46	$3.15	$14.61	L. Gerard	P. 36
30—90-91	36.12	3.40	39.52	W. C. Gunn	P. 37
40—7 and 8 of S.D. 3	13.06	3.40	16.46	T. Carter & T. H. Doddy	P. 38
40—2 and 3 of S.D. 6 and W. 156' of S.D. 7	41.52	3.40	44.92	C. James & S. Abott & Twp. Monaghan	P. 39
44—9	6.21	3.15	9.36	G. C. Mercer	P. 40
45—162	12.07	3.15	15.22	J. T. O. Connell	P. 41
45—200	17.55	3.15	20.70	J. T. O. Connell	P. 42
45—232-233-234	18.11	3.65	21.98	J. Doherty	P. 43
45—243-244	9.94	3.40	13.34	Lepiante, S. A.	P. 44
45—245-246-247	48.33	3.65	51.98	A. & C. McCullough	P. 45
45—293	5.98	3.15	9.13	Lepiante, S. A.	P. 46
47—60	9.07	3.15	12.22	C. Barret	P. 47
48—137-163	35.12	3.40	38.52	W. Fitzgerald	P. 48
48—167 to 180 inclusive	67.45	6.40	73.85	Paynes	P. 49
49—88	13.21	3.15	16.36	C. Wallbrook	P. 50
49—S. ½ of 94	6.07	3.15	9.22	T. Bradburn	P. 51
49—93	3.75	3.15	6.90	S. H. Abbott	P. 52
49—115	13.87	3.15	17.02	T. Hurley	P. 53
50—22	35.47	3.15	38.62	C. Young	P. 54
50—26-27-28	143.30	3.65	146.95	W. J. Emmerson	P. 55
50—62	4.97	3.15	8.12	G. Morden	P. 56
51—3	8.61	3.15	11.76	J. G. McCarney	P. 57
53—6-10-27	55.22	3.65	58.87	J. S. Arnott	P. 58
53—11-54	17.76	3.40	21.16	A. Brotherston	P. 59
54—78	3.15	3.15	6.86	W. Ackerman	P. 60
55—2-3-4	165.22	3.65	168.87	W. & S. Hubble	P. 61
66—17-18	50.97	3.40	54.37	Carton & Parker	P. 62
55—65	46.84	3.15	49.99	P. Sherwood	P. 63

TOWNSHI

FILL YOUR BINS NOW
Try Jeddo-Highland Coal
It Burns Longer
PHONE 48
Conger Lehigh Coal Co., Limited,
266 Charlotte St.
E. O DONALDSON Local Mgr

ROOFING
Bird's Twin Shingles and Paroid Roofing lasts longer
ESTIMATES GIVEN
Fred H. Rowan
549 King Phone 851
t-t-s-Ll

IF YOU HAVE TRAVELED NEAR AND FAR--YOU'LL KNOW OUR LUMBER'S UP-TO-PAR!
LUMBER
Scott Coal & Lumber Co.
256 DALHOUSIE ST.
PHONE 1636

CHIROPRACTIC
is a Sane and Logical Health Method
M. C. GOODWIN
CHIROPRACTOR
108 Barrie Bldg.
Phone 431

LAY IN YOUR WINTER SUPPLY OF
BLUE COAL
NOW!
Phone 209 for Early Delivery
H. B. TAYLOR & SON
160 Aylmer Street.
m,w,s-Nov.1

CAR OWNERS ATTENTION
Prices given on repair work. Less over head, means less cost for repairs. Give us a trial. All work guaranteed. We do it for less.
See De Green at
HOWSON MOTOR SALES
Water Street
Willys-Overland Dealer
Day Phone 44 Night 2581-F
23-30

EVENING CLASSES
Peterborough Business College
OFFICE OPEN FOR REGISTERING FRIDAY AND SATURDAY NIGHTS
(7.00—9.00)
And Any Day This Week
Classes in Bookkeeping, Shorthand (Theory and Speed), Typing, etc.
PLEASE REGISTER THIS WEEK IF POSSIBLE
Business Phone 589
Residence Phone 1170
J. A. McKONE, Principal
3d, 80

LOCALS

BEAUTY PARLOR FOR RENT
Business district; write box 5744, Examiner. 1d.80.5744

LADIES' AUXILIARY
Canadian Legion will hold their monthly meeting in the rooms on Monday next at 8 p.m. sharp.
1d-30-2964

OUT OF STYLE FELT HATS
Re-blocked into new styles, 50c to $1; cleaned only, 25c. Perrin's, 163 Charlotte street, phone 30.
1d.80.5146

NOTICE
The men of the Sacred Heart Parish will receive Holy Communion in a body at the 8 o'clock Mass, tomorrow Sunday, Oct. 4.

SONS OF ENGLAND
The regular meeting of Lansdowne Lodge will be held on Monday, Sept. 5 in the new lodge rooms, 425½ George street. A. Harris president. 1d-80-2937

WOODMEN OF THE WORLD
Regular Meeting will be held Monday, October 5. Definite arrangements for "Peterboro' Night" in Toronto on October 14 will be decided. 1d, 80, 2972

TEN DAYS ONLY
To advertise our wood we are giving away free, with each cord of wood, one bag of potatoes—W H Baker, phone 676. 165 Dublin St.
10d,82 5463

CHEERIO CLUB.
Will the members of Peterborough Chapter Cheerio Club please meet at Victoria Park on Sunday afternoon at 2.30, to attend divine service in St. John's Church at 3.00.

FOWL SUPPER.
You are invited to the Annual Fowl Supper at Mark Street United Church, Ashburnham, on Thanksgiving Day. 3d-29,1 3-2895

POCAHONTAS COAL
The best grades procurable always in stock at current prices. Also Steam Coal. McCarthy & Johnston Phone 96
Sat tf 920

FARMERS, ATTENTION.
We specialize in grinding grain for farmers and feeders. We also carry full line of flour, feed, grain and salt—Dawson's Flour and Feed 380 Water Street. Phone 55.
4d-80-5640

AN UNTREATED TREAT.
Famous Reading Anthracite. The naked coal clothed in abundant heating qualities. — Sanitary Ice Supply. Phone 3700. Coal, Wood and Coke. dtf

RECITAL.
Pearl Newton, Elocutionist, and Thomas McLay, Scottish Tenor — two clever entertainers—are being brought to Mark Street Church on Tuesday Evening, October 6, by the Women's Association. The Recital will commence at 8 p.m., and the Admission is only 40c. 2d-80-2958

WORKERS' EDUCATIONAL ASSOCIATION OF PETERBORO.
A public meeting will be held in the Public Library at 8 p.m. on Monday, Oct. 5th.
Professor Morgan of the University of Toronto, will speak on the Russian five year plan and Drummond Wren will explain the objects of the Association.
All working men and women are cordially invited to attend.
d-80-2944.

ROYAL ARTHUR LODGE, A. F. & A. M., NO. 523.
Queen City Lodge A.F. & A.M. No. 552, Toronto, will pay a Fraternal Visit to Royal Arthur Lodge on Monday Evening, October 5, 1931. All Masons are welcome.—J. J. Craig, W.M. 1d-80-2961

OFFERS LAUGHS
Pat Smith, better known as Harmonica Harry is open for all engagements. Concerts, clubs, social gatherings, etc. Also work of any kind. Laugh and live long. The lad with the ever ready smile. Thanking your city paper and my many friends in your city.
HARMONICA HARRY
125½ Lock Street

IN MEMORIAM.
THOMPSON—In loving memory of Thelma J. Thompson, who passed away October 4, 1929
—Sadly missed by Son and Husband

Order Your HOTPOINT ELECTRIC STOVE from us This Month, and receive an ELECTRIC CLOCK FREE.
W. GORDON HALL
Wiring and Repairs
88 London Street 'Phone 1403W
t.t.s-tf-5609

Diamond Engagement Rings

In the near future you may be buying a Diamond Ring. If you are, we are showing some of the newest designs in White or Green Gold.

Come in and let us show you these Diamond Engagement Rings of very fine quality.

Every Diamond we sell is guaranteed.

These Diamond Engagement Rings are moderately priced from $15.00 up to $150.00.

Our favorite Solitaires are very fine at $35.00, $50.00, and $75.00.

If you are interested in Diamond Engagement Rings we are only too pleased to show you these in our Private Diamond Room.

SEE OUR WINDOW

WARNE BROS.
DIAMOND HALL
Phone 880

BURNS ARE FATAL TO RONALD SMITH

Baby Fell Into Wash Tub of Boiling Water.

Ronald Alexander, the two year old son of Mr. and Mrs. Jack Smith, of 130 Benson avenue, died last night as a result of severe scalds received on Thursday morning, despite the skill and care of two doctors and a special nurse. Mr. Smith is well known in the city, and the sympathy of a wide circle of friends goes out to him and his wife in their bereavement.

The funeral will be held on Monday afternoon at 2 o'clock from the family residence to Little Lake cemetery. The Rev. Wm. McDonald, pastor of Knox church, will officiate at the funeral services.

The little boy, the eldest of two children of Mr. and Mrs. Smith, had been placed on the verandah by his mother on Thursday morning, it is stated. The child toddled away to the basement of the house where his mother was preparing a washing machine. A tub of boiling water stood nearby, and unnoticed the child fell into the water. Everything possible was done to save the little life but to no avail.

Thanksgiving Service For St. John's Church

The annual Harvest Thanksgiving service of St. John's church was held last evening with a large congregation, when a very eloquent and forceful sermon was preached by Rev Professor Isherwood, of Wycliffe College, Toronto.

The reverend gentleman took for his text, Ecc. 11:1, "Cast Thy Bread upon the waters for thou shalt find it after many days,"—exemplifying two things, the law of sacrifice and the law of patience.

The church was beautifully decorated with fruit, vegetables, flowers and grain in abundance.

The musical portion of the service was under the very capable leadership of the organist and choirmaster, F. G. Mann, A., Mus., the hymns being "Come Ye Thankful People", "We Plow the Fields and Scatter" and "To Thee O Lord" also the magnificat and Nunc Dimittis by Smart in D and the anthem, "Ye Shall Dwell in the Land" by Sir J. Stainer, solo parts being taken by S. Roberts and Eric Quilter, and Gerald Perks, boy soprano.

The lessons were read by Rev. Mr. Hughes, of St. George's church, Rev. E. R. James of St. John's church, and Rev. Dr. R. C. Blagrave, taking the service.

The Thanksgiving services will continue on Sunday.

Obituary

EDDIE MOWRY

Eddie Mowry, 12-year-old son of Mr. and Mrs. Reuben Mowry, 298 Lansdowne street, passed away at 9 o'clock today in Nicholl's Hospital following a very short illness. He was most popular among his playmates, being a student of King Edward school and a member of St. Andrew's Sunday School.

He is survived by his sorrowing parents and three brothers, Pearson, Ronald and Douglas, all of this city.

The funeral service will be conducted by Rev. C. V. McLean, pastor of St. Andrews Church, at the family residence at 2 o'clock Monday afternoon. Interment will be in Little Lake cemetery.

WILLIAM GOODWIN

William Goodwin of 298 Edinburgh street, city, passed away at Nicholl's Hospital last night at the age of 61 years. He leaves two sons George of Detroit and Erick at home, also three daughters, Mrs. Atkins of Detroit, Mrs. Clifford Hayes of Toronto and Mrs. Harry Long of this city. The late Mr Goodwin was a native of England.

The funeral will take place on Monday from the family residence at 10:30 a.m. Rev. Dr. R. C. Blagrave, rector of St. Johns Church will officiate. Interment at Little Lake cemetery.

Advertise in The Examiner

Old Country Soccer Results

LONDON, England, Oct. 3 (C.P. Cable)—Results of League football matches played in the British Isles to-day were:

ENGLISH LEAGUE.
First Division.
Birmingham 2, Portsmouth 1.
Bolton Wan. 2, Newcastle U. 1.
Chelsea 2, Liverpool 0.
Everton 2, Blackpool 2.
Grimsby Town 3, Arsenal 1.
Manchester C. 1, Sheffield U. 1.
Middlesboro 1, Huddersfield T. 0.
Sheffield Wed. 1, Aston Villa 0.
Sunderland 2, Blackburn Rov. 2.
West Bromwich 4, Derby Co. 0.
West Ham U. 1, Leicester City 4.

Second Division.
Barnsley 0, Plymouth Argyle 0.
Bradford City 1, Bury 3.
Burnley 2, Manchester U. 0.
Chesterfield 4, Tottenham H. 2.
Leeds U. 5, Oldham Ath. 0.
Millwall 2, Port Vale 2.
Nottingham F. 2, Notts County 1.
Preston N.-E. 1, Bradford 0.
Southampton 1, Wolverhampton 3.
Stoke City 4, Charlton Ath. 0.
Swansea T. 2, Bristol City 0.

Third Division—Southern Section.
Bournemouth 3, Mansfield T. 2.
Bristol Rov. 0, Norwich City 1.
Cardiff City 3, Brentford 2.
Clapton Orient 2, South-End U. 4.
Crystal Palace 2, Watford 1.
Gillingham 1, Coventry City 3.
Luton Town 6, Exeter City 3.
Northampton Town 0, Thames 4.
Queen's Park R. 1, Brighton 1.
Reading 4, Fulham 2.
Torquay 2, Swindon Town 1.

Third Division—Northern Section.
Accrington 5, Rotherham 2.
Barrow 0, Lincoln City 2.
Carlisle U. 1, York City 1.
Crewe Alexandra 1, Southport 1.
Gateshead 3, Hartlepools U. 1.
Halifax Town 0, Darlington 3.
New Brighton 0, Chester 1.
Rochdale 3, Doncaster Rovers 1.
Stockport Co. 2, Hull City 0.
Walsall 3, Wigan Borough 0.
Wrexham 2, Tranmere Rovers 1.

SCOTTISH LEAGUE.
First Division.
Aberdeen 2, Partick Thistle 0.
Clyde 3, Ayr United 3.
Dundee U. 3, Third Lanark 2.
Falkirk 0, Dundee 2.
Hamilton Acad. 1, Hearts 4.
Kilmarnock 2, Celtic 3.
Leith Ath. 0, St. Mirren 4.
Morton 2, Motherwell 2.
Queen's Park 3, Airdrieonians 1.
Rangers 6, Cowdenbeath 1.

Second Division.
Albion Rovers 1, Raith Rovers 3.
Arbroath 2, St. Johnstone 3.
Bo'ness 2, Montrose 0.
Brechin City 1, Stenhousemuir 7.
Dumbarton 1, Forfar Athletic 3.
Dunfermline A. 1, St. Bernard's 1.
East Fife 4, Armadale 1.
Hibernians 1, East Stirling 1.
King's Park 3, Edinburgh City 2.
Queen of South 0, Alloa 3.

RUGBY LEAGUE.
Bramley 4, Batley 3.
Broughton R. 18, Wakefield T. 7.
Dewsbury 7, Rochdale 4.
Featherstone Rovers 47, Bradford Northern 0.
Huddersfield 29, Hunslet 24.
Hull 7, Warrington 7.
Keighley 4, Swinton 8.
Leeds 12, Hull Kingston Rov. 2.
Oldham 16, St. Helen's 13.
Salford 36, Castleford 6.
St. Helen's Recs. 7, Leigh 10.
Widnes 10, Wigan Highfield 5.
Wigan 14, Halifax 6.
York 23, Barrow 5.

County Championship.
Cumberland 11, Lancashire 17—at Whitehaven.

CHARGE AGAINST MOSS DISMISSED

No Breach of Private Detectives' Act Court Finds.

The charge against A. E. Moss, representative of the Trustee in Bankruptcy of the Norman Sukloff estate, that he did unlawfully represent himself as a private detective contrary to the Private Detective Act in conducting investigations here, was dismissed yesterday afternoon by Magistrate Langley, K.C., following hearing of the evidence.

The magistrate decided that none of the evidence showed that he had represented himself during any of his investigations as a private detective and that he had been accompanied by Provincial Police or a city detective who had conducted most of the investigation. The Magistrate further affirmed that Moss, as representative of the Trustee in Bankruptcy, had a right to inquire into the manner in which the Sukloff business during its closing days had been conducted. Moss had in no way overstepped the provisions of the Act, nor could he while on the business of the Truste, be bound by that Act in making investigations demanded of him by his employer, the Magistrate said.

A. L. Elliott conducted Moss' defence, and W. F. Huycke acted for W. McIntosh, representative of a private detective agency, who laid the information.

SUPPORT the town that supports you
BUY AT HOME

SIMCOE ANGLICAN DEANERIES IN FAVOR OF SUFFRAGAN BISHOP

Resolution Urges Jurisdiction be Over All Parts of Diocese Outside Toronto.

RESIDENCE IN TORONTO.

A joint meeting of the Anglican Deaneries of West, South and East Simcoe (Trinity Church Sunday school, Barrie, to discuss the proposal to elect a Suffragan Bishop to relieve the Bishop of Toronto.

Rev. Maurice R. Kingsford, rector of Gore's Landing, pleaded his case very forcibly. A discussion followed which showed the general feeling of the meeting to be that a suffragan Bishop should be appointed, but that he should have jurisdiction of all the parishes outside of Toronto.

There was some difference of opinion as to where the Suffragan Bishop should reside. A number contended that he should not be a resident in Toronto as he would lose the rural attitude towards the problems of the church, and become more or less attached to the city work. The majority favored Toronto, however, because it was easy of access and the diocesan offices were in the city.

Resolution Passed

After very considerable discussion the following resolution submitted by the Rev. Dr. M. Rose of Orillia, seconded by the Rev. A. E. W. Ingram of Midland, was passed:

"That this meeting of clergy and laymen of the deaneries of West, South and East Simcoe, called to discuss the proposal to appoint a Suffragan Bishop to live and work within such part of the diocese of Toronto lying east of the city of Toronto as may hereafter be determined, records the following as its carefully considered opinion, and directs that copies of this resolution be sent to the Executive Committee of the diocese, the Sub-Committee appointed by the Executive Committee to report upon the proposal and to the deaneries of Toronto, Peel, East and West York.

"(1) That if a Suffragan Bishop be appointed, the territory in which he is to exercise jurisdiction should include all those parts of the diocese outside the city of Toronto and its suburbs, which area includes about 80 parishes and missions out of a total of 165 in the diocese, and 35,000 Anglicans out of a total Anglican diocesan population of 128,000. The proposal to appoint a Suffragan Bishop for the territory lying east of Toronto does not afford the relief it is desired to give the Bishop of the diocese including as such area would only about 50 parishes and missions and 22,000 members of the Church.

"(2) That in the event of the appointment of a Bishop Suffragan the interests of the above territory, i.e. those parts of the diocese outside the city of Toronto and its suburbs, and of the diocese as a whole, would be best served by his residence in Toronto, from which every part of the said area is most readily reached, and where the Suffragan would be in close touch with diocesan headquarters."

The chair was occupied by Rev. A. R. Beverley, of Barrie, and the Rev. G. R. Macnachie of Coldwater, acted as secretary. The meeting was thoroughly representative. All the clergy from East Simcoe and a majority of those from South and West Simcoe were present as well as a number of laymen.

THE CHILDREN
They are home again after a wonderful summer—ruddy and healthy.

NOW
is the time to have that photograph taken. There are many new styles, moderately priced. Phone 368 for appointment.

THE ROY STUDIO
F. L. ROY A. C. V. DARLING

MADE-TO-MEASURE SALE
Of Superior Quality and Stylish Men's
Suits and O'coats
At the New Low Price of **19.00 UP**
EXTRA TROUSERS, $4
STARTING TUESDAY, OCT. 6th AND CONTINUING UNTIL SATURDAY, OCTOBER 10th (during the visit of Mr. MacNinch, expert fitter and style authority from the Berger Tailoring Co.) we are authorized to offer the above economy reductions on "Clothes of Quality".
Now is the time, men to make your selection for a suit or overcoat from our wide range of beautiful, new and exclusive fall fabrics. Quality and fit guaranteed.
ALL UNCALLED FOR SUITS, $8 UP.
J. L. WYATT
53 HUNTER ST. EAST
"Exclusive Dealer" Clothes of Quality.

THE PUBLIC is cordially invited to visit the new addition to the Y.M.C.A. BUILDING To-Night.
The last opportunity for Ladies to see the Swimming Pool, Shower Baths, Filtering Equipment, etc. All features are open for inspection from 2-5 o'Clock—7.30-9.30 p.m.
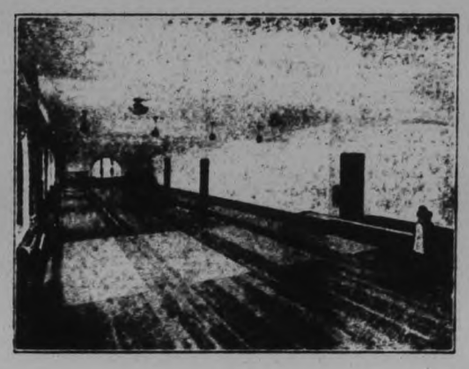

'SUNNY BRAE' FIRE

Farm Resort Near Hastings Menaced at Noon.

(Examiner Correspondent)

HASTINGS, Oct. 3 — Loss by fire estimated at $5,000 and which is partly covered by insurance was sustained by Charles Hayke of Sunny Brae a summer resort three miles east of here. Breakin out in the barn the fire consumed the season's crop, a making machine and other equipment, and a litter of pigs. The family were sitting in the house when they first noticed the fire shortly before noon. The fire was not under control at the time of going to press.

Strike Breakers Are Given Battle

BOSTON, Mass., Oct. 3 (CP)—Negro strike breakers and union longshoremen engaged in a hand-to-hand battle in which shots were fired and knives and clubs wielded on Commonwealth pier to-day. Fourteen men were injured, suffering chiefly from stab wounds and bruises. No one was known to have been shot.

'blue coal'
Four Tons 'blue coal' Free
To introduce "Blue Coal" to the public, J. E. A. FITZGERALD, local coal dealer, will distribute eight prizes to the holders of the lucky numbers received with purchases made during the month of October. Corresponding number to that on purchase slip will be deposited in box, from which a draw will be made the evening of October 31st.
1st Prize.....1 Ton "Blue Coal"
2nd Prize.....¾ Ton "Blue Coal"
3rd, 4th and 5th Prizes...½ Ton "Blue Coal"
6th, 7th and 8th Prizes...¼ Ton "Blue Coal"
Phone 111 Or Call at 253 Hunter St.
7d-S30 Oct 2,3,10,17,24,29-2909

M. McFADDEN & SON
Funeral Directors
To the bereaved family it is a comfort to know that M. McFadden & Son will assume sympathetic responsibility for the many details of the funeral.
SERVICE ALWAYS THE BEST

PRICES ALWAYS THE LOWEST
Twenty-six years' experience with a courteous and efficient mortuary service that has always given the fullest satisfaction.
M. McFADDEN & SON
CAIN BROS., Successors
178 HUNTER ST. PHONE 80

BEFORE WINTER COMES!
AUTUMN SALE OF MONUMENTS

To make room for the latest designs and to find more employment for granite cutters, polishers, letterers and carvers, we are offering a large assortment of
MONUMENTS AT COST
Just received from Europe, shipments of rough granite blocks, products of the oldest and best granite quarries in the world. Shipments include Beers and Balmoral Red Granites from Sweden, Ebony Black and Pink Granites from Finland, Blue, Pearl and Emerald Granites from Norway.
From the United States we import in the rough Rock of Ages Grey and Oglesby Grey Granites, used mostly for the manufacture of hammered and relief carved monuments; also Dark Barre Stone, which allows of a lovely polish.
FROM CANADIAN QUARRIES
We are showing rough blocks in red from New Brunswick; greys, pink and dark grey from Quebec.
All of the above Granites are guaranteed the best the world over. They take a beautiful gloss finish, which they retain for all time.
SAVE FREIGHT AND DUTY
Importing Granite in the rough means that we save duty and high freight rates, besides the cost of crating, extra handling and trucking. This saving we pass on to our customers.
Coughlin's is one of the oldest monumental works in Ontario, and guarantees all work to be of the highest quality, featuring any style of raised cut or sand blast lettering. And we can point with pride to scores of private and public monuments erected by us which have stood the test of many years.
BUY HOME PRODUCTS
When placing your order with us in preference to an out-of-town firm, you contribute your share in making employment for Peterborough workmen and circulating in your own city money that would otherwise be spent elsewhere.
Take advantage of this Autumn Sale and save money by ordering now from
COUGHLIN'S MONUMENTAL WORKS . . .
216 Hunter St., Peterborough. Phone 3588J

PROBABILITIES.
Fresh southwest winds; mostly fair and warm.
Tuesday — Moderate westerly winds; fair and a little cooler.

The Peterborough Examiner

HOME EDITION

VOL. LXVII., No. 80 — PETERBOROUGH, ONTARIO, CANADA, MONDAY, OCTOBER 5, 1931 — PRICE THREE CENTS

JAPANESE DESTROYERS REACH SHANGHAI

St. Louis Wins Third Game of Series

Burleigh Grimes Humbles Mackmen Allows Two Hits

Martin Started the Shelling, Scoring Bottomley in Second Inning.

GRIMES STARS AT BAT.

Cards' Pitcher Batted in Three Runs—Two in Fourth.

TO-DAY'S LINE-UPS.

St. Louis (N.)	Philadelphia (A)
Adams, 3b	Bishop, 2b
Roettger, rf	Haas, cf
Frisch, 2b	Cochrane, c
Bottomley, 1b	Simmons, lf
Hafey, lf	Foxx, 1b
Martin, cf	Miller, rf
Wilson, c	Dykes, 3b
Gelbert, ss	Williams, ss
Grimes, p	Grove, p

Umpires: Stark (N.L.), plate; McGowan (A.L.), first base; Klem (N.L.), second base; Nallin (A.L.), third base.

(By Alan G. Gould, Associated Press Sport Editor).

Bright sunshine, a clear blue sky and a summer breeze made to-day an ideal setting for the third game of the world series between the champion Philadelphia Athletics and the St. Louis Cardinals for the championship of baseball.

First Inning.

Cardinals. — President Hoover threw out the first ball, and Cochrane made a miss of it. Adams popped to Foxx. Roettger grounded out, Bishop to Foxx. Frisch grounded out to Foxx, unassisted. No runs, no hits, no errors, none left.

Athletics.—Bishop fanned on a called third strike. Haas filed to Frisch, who made a nice match in short centre field. Cochrane filed out to Roettger on the right field foul line. No runs, no hits, no errors, none left.

Second Inning.

Cardinals.—Bottomley walked, the fourth ball being wide. Hafey popped to Foxx in foul territory. Martin singled over second base and Bottomley made third. It was the hit-and-run play. Wilson singled to right and Bottomley scored; Martin sped to third. Martin scored on Gelbert's fly to Miller. Grimes hit off Dykes glove for a single into left field, Wilson stopping at second. Adams fanned, swinging at a ball. Two runs, three hits, no errors, two left.

Athletics. — Simmons filed to Martin in deep left centre. Foxx grounded to Gelbert and was out at first. Miller bounced out, Gelbert to Bottomley. No hits, no errors. None left.

Third Inning.

Cardinals.—Roettger bounded out, Williams to Foxx. Frisch bounded to Williams and was out at first on a close play as he slid head first into the bag. Bottomley ground out, Bishop to Foxx on a hard hit ball. No runs, no hits, no errors. None left.

Athletics. — Dykes bounded to Frisch and was out at first, Williams to Gelbert, who went into short left for the catch. Grove grounded out to Bottomley unassisted. No runs, no hits, no errors. None left.

Fourth Inning.

Cardinals.—Hafey singled sharply to centre field. Martin drove a long double against the right field wall, sending Hafey to third. It was Martin's seventh hit of the series. Wilson grounded out, Dykes to Foxx and the runners held their bases. Gelbert fanned on a third called trike. Hafey and Martin scored on Grimes' single to right field. Adams filed out to Bishop. Two runs, three hits, no errors. One left.

Athletics

Grimes got a big cheer as he went to the box. Bishop walked on a fourth wide pitch. Haas filed out to Hafey down the left field line. Cochrane fanned on a third called strike. Simmons grounded out, Frisch to Bottomley. The Athletics were hitless for the fourth straight innings.

No runs, no hits, no errors. One left.

Fifth Inning, Cardinals

Roettge. grounded out, Williams to Foxx. Frisch grounded out, Bishop to Foxx. Bottomley hoisted to Simmons.

No runs, no hits, no errors. None left.

Athletics — Foxx walked on the fourth, straight ball. Miller grounded to Adams and forced Foxx at second base, Frisch making the putout. Miller beat the relay to first. Dykes bounded to Gelbert and a double play Gelbert to Frisch to Bottomley. No runs, no hits, no errors. None left.

Sixth Inning.

Cardinals.— Hafey grounded out, Dykes to Foxx. Martin bounded to Williams and was out at first. Wilson hit sharply to right for a single, the ball sailing over Bishop's head. Gelbert flied out to Miller. No runs, one hit, no errors. One left.

Athletics.—The Cardinals substituted Flowers for Adams at third base. The latter's ankle was still weak. Williams fanned, swinging at the third strike. Grove struck out on a third called strike. Bishop flied out to Martin. Grimes was pitching a masterful game, mixing his spitter with a deceptive change of pace. No runs, no hits and no errors.

Seventh Inning.

Cardinals.—Grimes bounded out, Williams to Foxx. Flowers grounded out, Williams to Foxx, on a sharply hit ball. Roettger hit into right centre for two bases. Frisch singled to right, but Roettger stopped at third. Bottomley popped to Bishop. No runs, two hits, no errors, two left.

Athletics.—Haas was out, Grimes to Bottomley, on a high bounder down the first base line. Cochrane grounded out, Gelbert to Bottomley. Simmons grounded out, Gelbert to Bottomley, and it was seven hitless innings in a row for the world champions. No runs, no hits, no errors, none left.

Eighth Inning.

Cardinals.—Dykes speared Hafey's line drive with a sensational diving catch. Martin grounded out, Dykes to Foxx. Wilson bunted down the third base line for a hit. He caught the Athletics flat-footed, and there was no attempt to throw to first. Gelbert singled to left, Wilson stopping at second. Grimes up. The pitcher got a big hand as he came to bat. Grimes filed out to Simmons. No runs, two hits, no errors, two left.

Athletics.—Foxx walked for the second time in a row. The fourth pitch was high. Miller singled to centre field, Foxx holding second. The crowd roared as the champions made their first hit. Grimes and Wilson conferred in the box with Captain Frisch. Catcher Wilson and Umpire Stark argued about dirtying the ball. A new one was thrown in. Simmons came out to give Dykes his orders. Dykes popped to Flowers. Williams filed out to Hafey. Roger Cramer batted for Grove. Frisch made a spectacular catch of Cramer's short drive, falling backward as he grabbed the ball. No runs, one hit, no errors. Two left.

Ninth Inning.

Cardinals.—Mahaffey went to the box in the place of Grove. Flowers walked, the fourth pitch being inside. Roettger bunted to Mahaffey, and Flowers was forced at second. Mahaffey to Williams. Roettger was replaced on first by a pinch runner, Watkins. Frisch hit to Dykes, and was thrown out on a brilliant play by a stride. Watkins scored on Bottomley's double against the score board in right centre. Hafey flied to Simmons. One run, one hit, no errors, one left.

Athletics

Watkins was in right field for the Cardinals. Bishop grounded out to Bottomley unassisted. Haas grounded out, Belbert to Bottomley. Grimes deflected the drive to Gelbert. Grimes' hand apparently was hurt and the Cardinals gathered around him for an inspection of the damage. Frisch worked on the pitcher's fingers, and Burleigh went back to work.

Simmons clouted a homer, scoring McNeir ahead of him. Foxx fanned.

Two runs, one hit, no errors. None left.

BANK IN LIQUIDATION.

CANTON, O., Oct. 5.—The dime savings bank of Canton was turned over to the State Banking Department for liquidation by its directors to-day. Last June 30 the bank listed assets of $9,455,000 and deposits of $8,658,000.

Cross breeding of brown trout and the Atlantic salmon by Canadian Government fish culturists is developing a hybrid both larger and gamier than the brown trout.

SMOOTH SAILING FROM CHURCHILL TO LONDON PORT

Epochal Voyage From Hudson's Bay Harbor Complete Success

FIRST GRAIN CARGO.

Captain Mouat Receives Commemorative Cane From Canadian Gov't.

(By Thomas T. Champion, Canadian Press Staff Writer)

LONDON, Oct. 5 (C.P. Cable). — Captain Mouat had an air of quiet satisfaction about him when he was encountered on the bridge of the steamer Farnworth to-day. The Farnworth arrived in London docks yesterday at the conclusion of a history-making voyage of 16 days from Churchill, Canada's newest seaport on the shores of Hudson's Bay, bringing a cargo of 277,000 bushels of grain over the new Hudson's Bay northern route which cuts one thousand miles off the journey from the Prairies to Britain.

In the captain's view it was a most matter-of-fact achievement to navigate from Churchill through the Hudson's Straits. The spare-looking skipper could find very few remarks to make about the voyage simply because it had been like so many others he had made.

"Oh, there was no ice at all to bother anyone," he told the Canadian Press.

"Was there any fog?"

Says Voyage Easy

"Well, we will call it a haze, but it was nothing to worry over," the captain replied. "In fact, I was surprised to find how easy things were. Everything possible had been done for us in advance and the wireless gave us wonderful assistance. Without it we might have encountered some difficulties.

"Churchill is already well fitted with what ships like this need," Captain Mouat said. "The Berthing is capital there already, and I see no reason whatever why this port should not be an excellent business proposition. Of course, this will be my only trip on this route in the present season."

Another steamer is now outward bound from Churchill with another cargo of grain, to an undisclosed destination.

Many at the Docks

A large company of people interested in the great Canadian enterprise made the journey to Victoria Docks to-day to congratulate the skipper and express their good wishes to Canada.

Representatives of the Port of London, the Baltic exchange and other great ocean-carrying interests were present along with Malcolm MacDonald, son of the Prime Minister, who is Under-Secretary of State for Dominion Affairs; Col. G. P. Vanier, secretary of the Canadian High Commissioner's office, and others.

On the upper deck of the Farn-

(Turn to Page 5 please)

STABBER NEAR DEATH'S DOOR

Mrs. Benoit Recovers Sufficiently to Give Newspapermen Interview.

SERIOUS CHARGE PENDING.

TORONTO, Ont., October 5 (C.P.). — Herman Hunt, Great Neck, L.I., who lies in St. Joseph's Hospital here, facing a charge of attempted murder in connection with the stabbing of Mrs. Anne Priller Benoit, prominent Marathon swimmer was reported this morning by hospital authorities as being in a very critical condition. Hunt is alleged to have drunk a solution of bichloride of mercury and water, after having stabbed Mrs. Benoit in the side, last Saturday. It was reported at the institution that little hope was held for his recovery.

Three stitches were required to close up the gash in Mrs. Benoit's side. She is recovering rapidly from the shock and was able to give an interview to newspapermen yesterday.

Americans All Members of One Family, Green Urges Facing Trials Together

VANCOUVER, Oct. 5.—(CP)—"Americans are all one family, and we must approach the problem in that light," said President Green addressing the American Federation of Labor. "If we consider a family without enough jobs to support all its members, we would not push several of them out in the cold to starve because they haven't jobs. Instead, we would divide the work among all the members, and let each do something. All would sacrifice, but all would live."

Capital must share the burdens of labor, he said, and help apportion the jobs available. Industry, which benefitted by the machine age which increased production, but cost many jobs, must aid by maintaining the American wage standard, allowing shorter working hours, and work assurance.

"It must help through keeping up wages and providing jobs, or it must help by paying taxes," he said.

BABY KILLER AND 4 COMPANIONS ARE ROUNDED UP IN MANHATTEN

Police Commissioner States Gunmen Are All Positively Identified.

TWO WOMEN HELD.

NEW YORK, N. Y., Oct. 5.—Vincent Coll and four members of his gang arrested in a roundup in Manhattan all have been identified as the gunmen who occupied the automobile from which bullets swept a Harlem street, July 20, killing one child and wounding four others, Inspector John Sullivan announced today.

Part of the gangsters taken at Averill Park resisted arrest with firearms but were subdued without casualties.

Coll, a 23-year-old desperado blamed for many crimes but consistently elusive, offered no resistance when detectives surprised him at a hotel where he was registered under an alias. His brown hair had been dyed black, and he had grown a mustache.

When the formal charge of murdering five-year-old Michael Vengalli last July 28 was read to him at the police station this morning, he denied it. He said he had been out of town all summer, returning only Friday.

No Mistake

Police Commissioner Mulrooney, however, said there was no mistake. Witnesses, he said, had identified Coll positively as one of the men in the automobile from which poured bullets that raked the "Little Italy" street on which children were at play. The Vengalli boy was killed and four of his playmates were wounded. One of them was tumbled from a baby carriage. The gunfire was meant for a man lounging in a doorway. Though 60 shots were fired, the man was unhurt.

Coll had $4,600 in his pocket. Several other members of his gang each had $1,000 or more in currency.

The murder Friday of Joe Mullins—a "Dutch" Schultz gangster—and the bombing of a garage a few hours later provided the clue which snared Coll. The number of the license plates of the car used by Mullins' slayers and on the car used by the garage bombers was obtained. Thus it was discovered that the same machine was used in both crimes.

200 Detectives In Raid.

A policeman saw the car in a garage. Headquarters was notified, and 200 detectives were thrown into the area. A man giving the name Vincent de Lucia called for the car and was arrested. On information obtained from him, other arrests were made, including two women and Dominick "Toughy" Adierno. Commissioner Mulrooney said Adierno was in the car with Coll when the baby murder was done.

Others arrested were Pasquale del Greco, Michael Baisle, Frankie Iorlando (five pistols and silencer were found in his apartment), Betty White and Lottie Kriesberger. Coll's sister, her husband and three others were arrested at Averill Park. Two pistols were found in Coll's hotel room.

Frank Iordiano, who is nearly 10 years older than the gangster leader, actually did the shooting, Inspector Sullivan said.

Iordiano was arrested in an apartment yesterday several hours before Coll and Dominick Odierno were captured with two girls in a West Side hotel.

Dwight Morrow Dead

MEADVILLE, N.J., Oct. 5 (C.P.). —Senator Dwight W. Morrow of New Jersey was found dead to-day in bed at his home in Englewood, N.J., his sister, Mrs. S. McIlvaine, said he was informed in a long distance telephone call from her niece.

His daughter married Colonel Lindbergh, and is now in the Orient on a globe-girdling trip by airplane.

Death was due to hemmorhage of the brain.

FIVE LIVES LOST DURING VOTING OVER SANTIAGO

Juan Esteban Montero Succeeds to Presidency of Chilean Republic.

300 ARRESTS MADE.

Newcomer to Politics Takes Post Vacated by Ibanez Last July.

SANTIAGO, Chile, Oct. 5 (C.P.).—Juan Esteban Montero, middle-aged newcomer to politics, succeeded today to the Presidency of Chile in an election attended by disorders and marked by at last five deaths.

Montero decisively defeated his radical opponent, Arturo Alessandri, received 183,428 votes to Alessandri's 100,000. This was a plurality of approximately 64 per cent. To be elected, a candidate must receive at least 50 per cent. of the votes.

Two Communist candidates received only 3,785 votes between them.

Official figures showed that five persons were killed in yesterday's election disorders, all in Santiago. Unofficial reports said at least ten lost their lives. Sixty persons were injured in the country-wide rioting, and apparently 300 arrests were made.

President Montero takes up the post vacated by former President Carlos Ibanez, who was overthrown

FOREIGN EXCHANGE

NEW YORK, N. Y., Oct. 5.—(CP)—Prime Mercantile paper 2¼ per cent foreign exchange irregular demand rates Great Britain in dollars, others in cents: Great Britain 3.8; France 3.94; Italy 5.14; German 23.00; Canadian dollars at 12½ per cent discount.

FIRST NON-STOP JAPAN TO U. S. FLIGHT IS MADE

Pangborn and Herndon Headed for Salt Lake City Land at Wenatchee.

FOG FORCES LANDING.

Japanese Newspaper Representative on Hand With $25,000 Cash Prize

WENATCHEE, Wash., Oct. 5. — Completing the first non-stop airplane flight across the Pacific Ocean, Clyde Pangborn and Hugh Herndon, United States fliers, landed here to-day.

The plane landed on her "belly," tipped over on her nose and then settled back. She slid along slowly in a cloud of dust. The plane came to rest on its left wing. Its propeller was smashed in the landing. Aviators described it as a "fish tail" landing.

Dump Excess Gas

Before coming down the fliers circled over a few minutes and dumped their excess gasoline in order to prevent any possible outbreak of fire when they hit the ground minus landing gear, which had been dropped shortly after their take-off at Samushiro Beach, Japan.

They had 100 gallons of gas left. They explained it was too foggy for them to go to Salt Lake City.

Their route brought them over Vancouver Island, they said. They circled Mount Rainier three times and passed over Seattle shortly after 3 a.m. The crowd cheered when the plane came down on the runway.

From Samushiro Beach to Wenatchee over the course plotted by the fliers before they started, the distance is approximately 4,565 miles, which falls considerably short of the distance record set last July by Russell Boardman and John Polando in flying from New York to Istanbul, Turkey, 5,011 miles.

Pangborn and Herndon spanned the Pacific in 41 hours.

Pangborn's mother was crying. Both men had left the plane. Herndon had a cut over his left eye.

Pangborn said the only damage was to the propeller.

Aviators here said it was a "wonderful landing."

Herndon's first words were 'Give me a cigarette."

$25,000 Cheque Ready.

The representative of the Japanese newspaper Asahi was standing by with a $25,000 cheque for the completion of the first successful

(Turn to Page 5 please)

EDISON RALLIES AFTER RELAPSE

Physicians Worried at Condition—Police Guard Wizard's Home.

POPE INQUIRES.

WEST ORANGE, N.J., Oct. 5.—The lamp burned dim for Thomas Alva Edison to-day—but it burned.

Feeble and tired, the wizard rallied this morning after a relapse in which his own physician, Dr. H. S. Howe, admitted, 'I was really worried.'

His condition was described as mentally drowsy, yet he was able last night to take some nourishment with relish and announce, 'I enjoyed my supper.' He slept fairly well.

Throughout the long night a special police detail watched the house. Dr. Howe, after issuing a night bulletin describing Mr Edison's condition as much worse than before, said he looked for no marked change for one or two days.

Many messages and inquiries arrived at the Edison home.

Two cablegrams from the Vatican touched the Edison family deeply. The messages sent by the Papal Secretary of State at Vatican City read: 'Kindly send information regarding the health of Mr. Edison,' and the next message, 'The Holy Father desires further information regarding the health of Mr. Edson. Please ask family direct and inform them of the Holy Father's deep interest.

John Eyre Sloan, Mr Edison's son-in-law, answered the Pope, that Mrs. Edison and family sincerely appreciate the deep interest of the Holy Father.

The inventor is suffering from uremic poisoning, gastric ulcers, diabetes and Bright's disease.

LATIN-AMERICA TO FIGHT TARIFF

Hope By Lining Up Markets to Force U. S. to Lower Duties.

PARLEY IN MEXICO CITY.

MEXICO CITY, Oct. 5 (A.P.) — Formation of a Latin-American bloc against the tariff policy of the United States is the object of Mexico's business delegation at the pan-American Commercial Conference in Washington, members of the Confederation of Chambers of Commerce said to-day.

The principal object of the opposition, they said, is to line up against United States tariffs such a large consuming market for United States products that the United States will be forced to modify its duties in self protection.

The attitude of the Mexican delegates, it was said, is that if the Latin-American countries save their markets of easy access to United States products, the United States should in reciprocity throw open its market to Latin-American products.

Gold production in South Africa in July totaled $13,475,000.

Exodus of Japanese From Chinese Towns Has Become General

Japanese Admit Situation Grave—Protecting Their Nationals.

NANKING NEAR PANIC.

Chinese Boycott of Japanese is Virtually Economic War.

SHANGHAI, Oct. 5.—(A.P.)—Two Japanese destroyers arrived here to-day and two others were on their way to reinforce Japan's flotilla on the Yangtze river in the face of Japanese officials fears that serious trouble would break out against their nationals in many river ports.

The Japanese exodus from various Chinese cities, developing since trouble started opens two weeks ago with the occupation of Southern Manchuria by Japanese troops, quickened a little to-day.

The Japanese Legation here announced its consulate at Chen Show, Honan Province, had been closed and all its staff and other Japanese residents there had withdrawn to Hankow.

At Chentu, Szechwan province, authorization was given to close the Japanese consulate and withdraw Japanese nationals if advisable. The exodus from smaller Yangtse area cities continued, all Japanese women and children quitting Chungking, Ichang and Changsha. Only a few Japanese men and consular staffs remained in those places.

Near Panic in Nanking.

The dispatch of additional Japanese men-of-war to the Yangtse region was said in private advices from Nanking to have generated pessimism bordering on panic.

Wild rumors were afloat in the Chinese capital, such as that fifty Japanese warships were en route to China and that possibly Nanking itself would be bombarded. The only foundation for this, according to a high Japanese official, was the announcement that the four additional destroyers were coming to China.

This official said Japan was merely taking sensible precautions and that the idea of bombarding the Chinese capital was fantastic. He asserted, however, that the Yangtse Valley situation was grave.

Rigorous Boycott.

He also described the anti-Japanese boycott has spread throughout most of China as more rigorous than any in the past, surpassing even the famous one of 1919 over the Versailles Treaty provision for the Shantung settlement.

"These Chinese people," said the Japanese official, "have declared economic war against Japan. They call it economic war and that is what it is. It is a much more complete severance of economic relations than ever before in history."

The Japanese spokesman denied that his country was encouraging the independence movements in Manchuria which he described as the work of "irresponsible Chinese who dare likely to rule."

He said he saw no reason why Chang Hsueh-Liang, Governor of Manchuria, and his lieutenants should not ultimately regain their old power and that Japan was ready to negotiate a settlement with any regime able to maintain peace and order there.

FARMHAND KILLS FOUR IN FAMILY, CONFESSES DEED

Shot Farmer Because He Piled All the Work on Him to Do.

WANTED NO WITNESSES.

Slayer Escapes in Employer's Car to Kenosha, Where Arrest is Made.

KENOSHA, Wis., Oct 5 (CP)—Police held Frank Gray, a 40-year-old farmhand, to-day for the murder of a girl, two men and a little baby.

Gray confessed the killing to Kenosha police, but added:

"I didn't aim to kill the baby."

The murders were done at the Boschert farm house near Burlington, Wis.

Those found dead were:

Frank Obschert, 60, Burlington, his son, Herbert, 30, Herbert's son, Bobby 18 months old, and Miss Celia Kerkman 13, employed on the farm.

The adults had been killed by shotgun slugs and the baby beaten to death with a hammer.

The girl's body was found in an upstairs bedroom used by Gray, police said. The baby's body was beside her. The room showed signs of a terrific struggle.

The elder man was not in the house at the time but Gray said he killed him when he returned from gathering apples. His body was discovered in the basement of the house.

Wife Not Told

Herbert's wife, ill in a Burlington hospital for several weeks, has not yet been told of the killings. The elder Boschert, owner of the farm, lived in Burlington with his wife. He had gone to the farm to visit the son.

The bodies were discovered by Ralph Baunmann, Burlington, who drove to the farm to see Herbert.

Gray fled the Boschert farm in the Boschert automobile. He was arrested when he was found in a soft drink parlor here.

"Sure I done it" he was quoted as saying. "And I ain't sorry. It was Herb. I was after, because he put all the work of the farm on me. I killed the others so there wouldn't be any witnesses.

Find Camp Believed Used By Murderers

HUNTINGTON, N.Y., Oct. 5.—(CP)—Milk bottles, old newspapers and bits of rope gave District Attorney Bale new hope to-day in his search for the slayers of Benjamin P. Collings.

Felix di Martini, private detective retained by Bale, examined the campsite where the bottles and other articles were found yesterday, and declared the place had been used as a camp about three weeks ago.

He said the rope corresponded to the one used in tying up Collings before he was thrown into the Sound the night of Sept. 9.

Poles Give Way Lantern Upsets Barn, House Burn

ST. THOMAS, Ont., Oct. 5.—Just as Frank Lindsay, farmer, near Springfield, placed a lantern on a hook in his barn last night preparatory to doing chores, scaffold poles supporting hay in a loft overhead gave way with result that the barn was set on fire. Flames spread to the house and Mr. Lindsay lost practically everything, including season's crop, livestock and furniture. Loss will be about $5,000 partially insured.

THIRD GAME OF WORLD SERIES

	1	2	3	4	5	6	7	8	9	R	H	E
St. Louis	0	2	0	2	0	0	0	0	1	5	12	0
Phila.	0	0	0	0	0	0	0	0	x	2	2	0

BRITISH PREFERENCE "WIPED OUT" BY NEW BENNETT TARIFF CHANGE HIGHEST IN CANADIAN HISTORY

Deliberate Attempt to Cut Off Trade With Britain, King Says

"STARTLING INCREASE."

Public Should Realize Effects States Leader of Opposition.

OTTAWA, Oct. 5 (C.P.)—Declaring that the result is "a startling increase in the tariff rate against goods from Great Britain," and that the British preference has been practically "wiped out" on products of a class or kind made in Canada Right Hon. Mackenzie King, Opposition Leader, has issued a statement critizing two recent decrees of the Government. The first fixes the rate of exchange in computing values for duty on goods imported from Great Britain at $4.86 2-3 to the pound. The second applies a special or dumping duty to British imports purchased at less than $4.86 2-3 to the pound and of a class or kind made in Canada.

These changes by Order-in-Council, Mr. King asserts, "represent a greater variation in Canadian fiscal policy than has even been adopted by any Canadian Government with the consent of Parliament."

"Special Interests' Dictation."

"They are so drastic," he continues, "as to appear to be either the result of lack of careful consideration for the elementary interests of the Canadian people or a deliberate attempt on the part of the administration at the dictation of special interests, to render trade with Great Britain impossible."

The Liberal Leader predicts that they will aggravate the difficulties of the present situation both in Great Britain and Canada.

Mr. King's statement in part is:

"The changes are so serious that I feel no time should be lost in drawing the attention of the public to their nature and inevitable consequences.

"On Sept. 28 a memorandum from the Department of National Revenue to Collectors of Customs announced that the value for duty purposes of depreciated currency would be arrived at by computation at the rate or average rate of exchange current on the date of shipment.

"On Sept. 29 an Order-in-Council was issued stating that, in computing values for duty on goods imported from Great Britain, the rate of exchange shall be fixed at $4.86 2/3 to the pound sterling—a complete change from the memorandum of the previous day.

"On Sept. 30 it was decreed by Order-in-Council that, if the Canadian importer paid less than $4.86 2/3 to the pound sterling then a special duty equal to the difference between the amount paid and the arbitrary value fixed would be levied and collected.

The result was a startling increase in the tariff rate against goods from Great Britain. It practically wiped out the British preference on products of a class or kind made in Canada. In some cases it even raised the impost abouve the rate charged under the general tariff. It is safe to say that these two Orders-in-Council have raised the average rate of duty to a higher rate than has ever prevailed against Great Britain in any period of Canadian history. Exact figures are difficult to state because of the constant fluctuations of the pound and our own equally unstable dollar, but the changes by Order-in-Council represent greater variation in Canadian fiscal policy than has ever been adopted by any Canadian Government with the consent of Parliament.

Smith Pioneer

RICHARD HEARD

Oldest resident of Smith Township, who died yesterday in his 99th year at his old homestead on the 7th Concession.

When Stomach Pain Comes After Meals

Bisurated Magnesia brings quick positive relief. Ends Gas, Sourness, Acid Indigestion. Makes Stomach feel fine. All over the world, for stomach ills, most people prefer and demand

BISURATED MAGNESIA

Your choice of powder or tablets at the nearest drug store.

J. J. DUFFUS, LIMITED
PETERBOROUGH
Can Servie You with 3 STAR IMPERIAL GASOLINE.
Drive in

IT WILL BE A PLEASURE TO SERVE YOU WITH
IMPERIAL 3-STAR GASOLINE
REID BROS.
Cor. CHARLOTTE & AYLMER

Swimmer Stabbed

Anna Benoit, well-known Marathon swimmer, residing in Toronto, was stabbed in the side with a large hunting knife, said by the police to have been wielded by her trainer, Herman Hunt during a fi of jealousy. Hunt is under arrest on a charge of attempted murder. After the stabbing he is said to have drunk a solution of bichloride of mercury and water. Hunt was placed under arrest at St. Joseph's hospital by Detective Shields. His condition is not serious, the hospital reports.

PREMIER MAKES FINAL GESTURE FOR TACIT HELP

Macdonald Does Not Hope for Active Support of Lloyd George.

SIMON HEAD GROUP.

Prominent Liberal to Lead Faction in Government's Aid.

LONDON, Oct. 5.—(C. and A. P. Cable)—Everything awaits definite announcement of the general election. Events move rapidly towards the climax. Prime Minister Ramsay Macdonald went to the Surrey home of Rt. Hon. David Lloyd George, veteran leader of the Liberal party today and had a two-hour tal with Mr. Lloyd George. It was generally accepted the Prime Minister was make a list effort to secure the Liberal leader's agreement to an early general election.

There was no statement after the conversations. Mr. Lloyd George who is still too ill to come to London and take an active part in developments, has been kept in close touch with the situation by his lieutenants but the Prime Minister today no doubt acquainted him with the trend of discussion behind the scenes.

Afterwards the Prime Minister came back to London for an afternoon meeting of the cabinet. The Labor party gathered in conference at Scarborough and tendered an ovation to Rt. Hon. Arthur Henderson, who succeeds Prime Minister Macdonald as parliamentary leader of the Laborites. Mr. Henderson tolu the gathering that in absence of a definite date for the election they could only follow the safe policy of being prepared.

Sir John Simon, who broke with his former leader, Rt. Hon. David Lloyd George, ni the early summer, still further widened the breach between his few followers and the bulk of the Liberal party by issuance of a manifesto which said that his group in parliament, claimed to number 25 members, was impatient at the attempts to find a common ground on which the Government could appeal to the people. He was forming a new organization to support the Prime Minister on any basis, the statement said.

It was understood Sir John would head a new party to be known as the "National Liberal Party" and would start active campaigning in a few days. In some quarters it was said the Prime Minister might rely on this faction for Liberal representation in a future cabinet if he was unable to reconcile the party's differences over a tariff program.

Liberal headquarters gave out a statement saying the news from the Simon group was viewed with equanimity. Sir John was regarded as a Conservative "trying to keep one foot in the Liberal camp for purposes best known to himself," the statement added.

Prime Minister MacDonald's personal position in the coming fight continued a leading topic of interest. His visit to his constituency of Seaham, Durham, on Friday did not alter the determination of the Seaham Labor executive to repudiate him and elect another Labor candidate in the field.

Hall's Bridge

Mrs. Shaw who has been visiting her sister, Mrs. Shearer at Peterborough, has returned to her home.

Miss Laura Fulton, Toronto is spending a short vacation here with her parents, Mr. and Mrs. Arthur Fulton.

Miss Olive Fulton is visiting Mr and Mrs. Bickle at Pittsburg, Pa.

Mr. and Mrs. W. H. Pearson have returned home from their summer resort, "Bayview Inn."

RICHARD HEARD SMITH PIONEER DIED ON SUNDAY

Had Reached the Patriarchal Age of 99 Years.

BORN IN ENGLAND.

Funeral Tuesday Afternoon to Cemetery at Lakefield.

Richard Heard, fine old pioneer of Smith Township, died last evening at his old homestead on the 7th Concession of Smith, at the age of 99. His quiet passing followed a long, lingering illness, which had kept him in bed for many months.

Born at Plymouth, England, he came to Canada and hired out as a farm hand in the Bowmanville district, but following his marriage to Mary Bickell on July 1, 1858, he moved to Smith Township, where he took over the Bickell homestead. He farmed until age bent his shoulders when his son, Fred, succeeded to the management of the farm.

His wife predeceased him eleven years. Surviving him are two daughters, Mrs. William Hockaday of Douro, Mrs. Fred Boyce of Smith; and three sons, William G. Heard of Bridgenorth, Thomas B. Heard, Young's Point, and Charles F. Heard at home.

In politics Mr. Heard was always a staunch Liberal. An Anglican, he worshipped for the past twenty years at the Methodist Church near his home.

The funeral service will be conducted by Rev. Merriman of the Bridgenorth United Church, at the old homestead on Tuesday afternoon at 2 p.m. Interment will be in the Lakefield cemetery.

Bridgenorth

Mr. and Mrs. J. Earl Mann of Detroit, who have been visiting their parents returned home accompanied by Mrs. Mann's mother, Mrs. John Archer of Smith.

Mrs. R. Nicholas spent the past week with Mrs. J. C. McConkey at her cottage.

Mr. John Archer of Smith is visiting Mr. J. H. Edminson of Peterborough.

Mr. and Mrs. W. Tedford of Ohemong road spent Thursday in Toronto.

Miss Meta Thorn of Selwyn spent the week-end with Mr. and Mrs. Best of Mt. Pleasant.

Miss Irene Irwin of Smith spent the pas. week with her aunt, Mrs. Charles Brackenbridge of Westwood.

Mr. Allen Mann of Smith had the misfortune of losing one of his show team on Tuesday.

Mr. and Mrs. John McConkey and family of Smith are visiting friends in Haliebury.

MINER KILLED IN COAL SLIDE

Companion Rescued After Being Trapped Hour Beneath Tons of Debris.

ROCK SAVES LIFE.

GLACE BAY, N.S., Oct. 5 Ernest Payne is dead and Reuben Wadman is seriously injured as a result of an accident at the Lingan Head yesterday afternoon. Buried beneath sliding coal and rock, the two miners were trapped for more than an hour. Sixteen men worked strenuously with picks and shovels to free the victims and rush them to Glace Bay General Hospital. Payne died shortly afterward. Wadman's condition is critical.

The two men went to Lingan yesterday morning to mine coal. They were working in one of the holes in the cliff there and were unaware of the danger. Without warning a heavy slide occurred, throwing tons of rock and coal into the hole and covering the men. Near-by miners began to clear the fallen rock and in the meantime a telephone call was sent to New Waterford for medical assistance.

Payne, who was nearest the surface, was rescued first, although the men continued to work feverishly they little expected to find Wadman under the heavy load. He was saved from instant death, however, by a large rock which became lodged between the sides of the pit and bore the crushing weight of tons of coal and rock above it.

Canada's apple crops is estimated at 3,627,000 barrels, and is slightly above the average.

It's All Right For Men

BOUND FOR MYSTERY ISLE

Eldridge Reeves Johnston, retired New York millionaire, who leaves shortly aboard his $1,500,000 yacht, "Caroline II," to probe the mysteries of Easter Island in the southern Pacific believed to have been the cemetery of a lost race.

Fliers Return With Pictures Of Labrador

ST. JOHN, N.B., October 5 (C.P.). — From the northern tip of Labrador with some 700 aerial photographs, and brimming with tales of unusual experiences, two airmen of the Forbes-Grenfell Northern Labrador aerial survey expedition are detained in St. John until more favorable weather prevails.

Some 10,000 square miles of entirely unmapped territory was covered by these and two other members of the party who passed through here en route to Boston a few weeks ago. Nearly four months were spent in the North Land. One of the men, Charles J. Hubbard of Boston, who is in the building business and was a captain of the Harvard football team in 1923, went on the trip for a vacation. James K. Brownell, of London, England, is the second adventurer in the Waco open cockpit seaplane.

Wielded Knife

FACES WOUNDING CHARGE

Herman Hunt trainer of Ann Benoit, who faces a charge of attempted murder following the stabbing and wounding of the girl swimmer at her home in Toronto.

ELECTION GOES TO REPUBLICAN

Few Disorders and Arrests as Spain Elects Candidates.

CONTESTS CLOSE.

MADRID, Oct. 5 (C.P.)—Victory for most of their candidates in the interim election to the National Assembly was claimed to-day by Republican factions allied with the Provisional Government.

Seventeen provinces voted Sunday for 23 deputies to fill vacancies created when those winning several seats in the last general election were required to resign all but one. Returns are incomplete, but unofficial reports indicate most of the contests were close.

The voting in Madrid, Barcelona, Valecia and Seville, where there was one vacancy each, was watched intently for signs of opposition to the present regime. Early returns indicated the Left wing candidate, Manuel Cossio, had defeated Jose Antonio Primo de Rivero, son of the late Dictator, who campaigned from Madrid to vindicate his father's policies.

The election was without disorders except for fist-fights. There were a few arrests. Only about 40 per cent. of the electorate in the provinces involved participated as compared with 70 per cent. in the regular election.

Help For the Expectant Mother

Dr. Pierce's Prescription

Mountain Grove, Ont. — "I took three bottles of Dr. Pierce's Favorite Prescription and it helped me wonderfully," says Mrs. Fred Hepner. "My baby was a strong, healthy child. I consider 'Favorite Prescription' a great help to the expectant mother and I am glad to recommend it." All druggists.

Write to Dr. Pierce's Clinic in Buffalo, N.Y., if you feel the need of medical advice. It is free to users of Dr. Pierce's medicines.

INTERNATIONAL CURRENCY.

BASEL, Switzerland, October 5. (C.P.). — A project to establish an international currency to fight world-wide uneasiness was disclosed in the Swiss press to-day.

THIS GASOLINE GIVES YOU

QUICK START

ANTI-KNOCK

ECONOMY

AND IT'S MADE RIGHT HERE IN CANADA ★ Here is a gasoline that is full of power, economical, won't knock. It is so completely refined that there is no waste. No carbon or gum to worry about * * * nothing but eager, smooth-flowing power to sweep you along the highway or ease you gently through the thickest traffic.

Imperial 3-Star Gasoline is made in Canada by Canadian labour in great Canadian industrial plants. When you buy 3-Star you get more for your money, and Canadian labour gets more too.

★

3-Star is Green in colour and sells at the regular price.

★

Fill today at the 3-Star Pump.

★

IMPERIAL 3 STAR GASOLINE

EVERY DROP MADE IN CANADA

200 CHILDREN AT 'Y.W.' RALLY

Interesting Program for Juniors—Swimming Stunts a Feature.

CLASSES NOW OPEN.

The junior rally of the Y.W.C.A. was held Saturday morning in the gymnasium, with about two hundred children present, all eager to start gym. work, even the tiniest tots being present in their little gym. suits.

The program for juniors was announced by Miss Brownscombe, including junior story hour, junior clubs and junior cooking classes, and Miss Caroline Littlefield announced the program for gym. and dancing classes.

A program of games, drills and dances was entered in with great enthusiasm and much to the children's delight, five fairies and two tap dancers gave two pageant dances. The fairies were Myrtle Burns, Grace Cunningham, Sophia Yeates, A. Johnston and Jean Cole. Tap dancers, Lobel Duffus and Thelma Buller.

After the program all the children trooped over to the swimming pool where a demonstration of swimming was given by the stunt classes and the junior life-saving classes. The stunt class was composed of M. Kingsbury, L. Comstock, P. Edmonds, L. Long, D. Doukas, F. Fowler. Life-saving class: E. Long, C. White, A. McLeod, G. Bridcott, B. Bradbury, J. Walker, A. Milburn, A. Lafabre, E. Dran, J. Cummings, B. McLeod, K. Farrence, J. Donnelly, E. Able.

Refreshments were served in the domestic science room by the Y.W.C.A. staff and leaders.

Before being dismissed, Miss Littlefield announced that all gym. classes would open this week, and that any desiring to enter to get in touch with her at the 'Y,' preferably around class time.

SLIGHT FOOD CHANGES AFFECT THE BODY TREMENDOUSLY

My grand niece weighed less at eight months than at birth, due to "Infantile eczema." Was plastered with ointments and unbathed for seven months — entire household exhausted from lack of sleep. I added vegetable juice to each bottle feeding, nothing more. After two days she slept fourteen hours without waking. Ointments then discontinued, baths resumed. No rash, no itching in four years since. Why? Vegetable juice alkalinized her blood, killing the acid-caused eczema. Alkaline Roman Meal has kept her blood alkaline since.

Alkaline Roman Meal also saved my life when the great Osler told me twenty-three years ago I could not live four months. Now at 73 not two per cent. of men 30 have muscles, strength of endurance equal to mine, built up out of alkaline Roman Meal. I'll send you a free booket, "HOW TO KEEP WELL," and other literature, also sample of Roman Meal and Kofysub, the new alkaline beverage, if you'll write for them to ROBT. G JACKSON, M.D., 502 Vine Ave., Toronto 9, Ont.

INJURED IN LONDON

Mrs. George Panter's Father Hurt in Crane Crash.

Mrs. George Panter, of Patterson Street, has recently received word that her father, Henry Yearron, 71, of Lewisham, London, England, was injured when a big crane, lifting a 35-ton load of girders crashed in Cumberland Place, near the Marble Arch, London.

Mr. Yearron came to Peterborough for a visit and left here about eighteen months ago. As a result of the accident he was injured. After having his wounds attended at hospital he was able to go home.

The crane was being tested for insurance purposes, where the steel framework of the new Cumberland Hotel is being erected. The crash was heard half a mile away in Hyde Park.

Just Between Us Women

A daily chat with Examiner neighbors conducted by Anne Wilcox

The vogue of crochet is returning with its excellent opportunities for women to make attractive articles in this favorite craft.

* * * * * * *

The work is rapid, which is always an asset in this busy era. Since stitches are innumerable, the style of work varies decidedly from sturdy, durable rugs to filmy lace.

* * * * * * *

The stitchery is, nevertheless, divided into two distinct types, one compact, as in rug craft, the second open as in lace. Between these two extremes of compact and open textures there is a wide range of surface.

* * * * * * *

There has never been a time since crocheting was devised that it has not been in use in some one of these types, but is comes recurrently into especial favor as a pronounced vogue, when both types are required.

* * * * * * *

In some instances the identical pattern for rug craft and lace, such as filet, can be used interchangeably.

* * * * * * *

Filet lace designs, worked in single crochet, becomes compact, firm and minus perforation. When a coarse rug medium is employed, the weight makes a heavy textile suitable for floor covering.

* * * * * * *

The size of the pattern, will be enormously enlarged. It will become bold as is desirable for rug craft instead of dainty as in filet crochet.

* * * * * * *

Should a crochet rug craft design be wrought in filet, with its spaces and posts supplying the network quality, the pattern will be open and delicate.

* * * * * * *

Patterns which work out to form square stitches in any designs can be utilized for first crochet or single crochet stitch. From this, it will be seen that cross-stitch patterns can be developed in filet or single.

* * * * * * *

This is because of the fact that the crafts are those worked by counted stitches. Each space counts as one whether the space in the pattern is open or filled in.

GIRLS' WORK BOARD HAS BUSY SESSION

Officers Are Elected and Plans for Girls' Council Discussed.

A meeting of the City Girls' Work Board was held in the Y.W.C.A. on Wednesday Sept. 30. Murray Street, St. James', St. Andrew's, Knox and George Street Sunday Schools were represented.

The meeting opened with prayer by Miss Brownscombe.

The election of officers for the year resulted in the following:

Pres., Mrs. McKon; Vice-Pres., Mrs. Pettit; Treas., Miss Preston; Sec., Miss Squire.

The following list was made of representatives from the different Sunday school classes and C.G.I.T. groups forming the board:

Trinity—Miss Preston, Miss Edmonson.

George Street—Miss V. Squire, Miss E. Elliott.

Mark Street—Mrs. Daniels.

St. Paul's—Mrs. McNab.

Murray Street—Mrs. Pettit, Miss Smedmor.

St. Andrew's—Mrs. McKone.

Plans for the Girls' Council were discussed. It was decided to have the Council meet as soon as the representatives were appointed and the president of the Girls' Work Board elected these names. The Council will meet then every two months.

The matter of funds was left over until the next meeting.

The Missionary Rally was discussed but arrangements were left to the Girls' Council.

It was moved and seconded that one representative from each group be on the Girls' Council but where groups were large one representative for every ten girls.

Miss Brownscombe was appointed to interview the Religious Education Council and see if they would assist in planning a Teachers' Training Class in the city this winter.

It was decided to have a meeting of the Girls' Work Board once every two months.

The meeting then adjourned.

New Face Powder Smooth As Satin

That lovely, natural bloom of youth! Find it in MELLO-GLO. Purest, smoothest face powder known. New French process makes it stay on longer. Coloring, approved by United States government, blends perfectly with any complexion. No flaky or pasty look. No ugly shine. MELLO-GLO prevents large pores, never irritates skin. Sold through all druggists and at Toilet Goods Counters.

Ladies —

WATCH for the Salada man—he will be at your door in a day or so to give you a FREE PACKAGE of —

SALADA TEA

BLACK, MIXED OR GREEN

This tea of unsurpassable quality costs only 1/5 of a cent a cup.

Don't miss the Salada man.

This applies only to Peterborough

Favorite Recipes.

RUMMAGE PICKLE

(Contributed by Vionnet)

2 quarts green tomatoes
1 quart ripe tomatoes
3 small bunches celery
3 large onions
3 green and 3 red peppers
1 small head of cabbage
1 large cucumber
½ cup salt.

Chop vegetables, sprinkle with salt and let stand over night. Drain in morning. Add three pints of vinegar, 3 pounds brown sugar, one teaspoon mustard. Cook one hour and seal.

Crop estimates in France indicate that the wheat yield will be 55,000,000 bushels of domestic requirements.

NEIGHBORLY NOTES

Please Phone Items to 1600 or 1601

Mrs. William Archibald, 541 King street, entertained at a bridge and handkerchief shower on Saturday afternoon in honor of Miss Lillian Campbell, whose marriage takes place this month. Miss Mary Greer won the prize for bridge.

* * *

The Misses Rose and Stella Sheridan and Irene and Matilda Gooley spent Saturday in Toronto.

* * *

Friends of Mrs. Fred McIlmoyle, of Bridgenorth, will regret to learn that she had the misfortune to fall on Saturday, fracturing her arm.

* * *

Dr. A. and Mrs. Cliffe, of Ridgway, Pennsylvania, are visitors at the home of Mr. and Mrs. F. G. Mann, London street.

* * *

Hon. G. N. and Mrs. Gordon are visitors to Toronto to-day.

* * *

Among those from out-of-town who attended the funeral of the late Mrs. Catherine Whaley were Mr. and Mrs. K. J. Schweickert and Mr. J. L. Sheehan, of Port Hope; Mrs. Ann Bolduc, of Preston, Ontario; Miss H. Whaley, of Campbellford; Mrs. Lansfield, of Fenelon Falls; Mr. W. J. and Mrs. Hickey, of Welland, Ontario.

* * *

Mrs. W. W. Brumby and small daughter, Noeline, left on Saturday for Toronto where they will reside. Mr. Brumby who was an engineer at the Canadian General Electric, has been transferred to Toronto and left two weeks ago to assume his new duties.

* * *

Mrs. F. Hart, 537 King street, entertained at bridge on Friday evening when prizes were won by Mrs. T. Pitchford, Mrs. E. Ruiter and Mrs. Lucas.

* * *

Rev. J. E. J. Millyard is spending the week-end in Listowel, a former pastorate, where he preached anniversary sermons yesterday.

* * *

Mr. and Mrs. R. J. Miller and sons Bobby and Arthur spent the week-end with relatives at Napanee.

* * *

Miss Nellie Boorman, daughter, of Mr. and Mrs. J. W. Boorman, Queen street, leaves on Wednesday for Montreal enroute to Germany where she will visit her aunt at Munich.

* * *

Miss Dorothy Bamforth, daughter of Rev. R. and Mrs. Bamforth who won a scholarship at Queen's University last year, leaves on Wednesday for Montreal where she will embark on the Steamer Montrose enroute to Munich, where she will attend college.

* * *

Miss Helen Burns, Aylmer street, entertained on Saturday evening in honor of Miss Nellie Boorman who leaves on Wednesday to sail for Germany on the Steamer Montrose. Miss Boorman received the guest prize. A very enjoyable evening was spent in games and music and dainty refreshments were served by the Misses Helen and Grace Burns. Miss Boorman was also the recipient of a gift from the office staff of the Westclox and an address expressing many good wishes for a pleasant vacation.

PANTIE PATCHES

Mothers who have babies wearing the rubber pantie protectors might like to know that the protectors can be mended with adhesive tape and will wear quite a time if proper care is taken in putting them on.

OCTOBER 5TH TO 10TH

DE FOREST CROSLEY SALON WEEK

The "BALLAD"

Super-Heterpdyne with Astodyne

Six-tube Super-Heterodyne giving eight-tube performance because of Pentode tube and Astodyne. Multi-mu tubes. Heterosonat Response. Complete Range Tone Control, extra speaker terminals. Quilted maple wing panels overthrow of its compelling beauty. Radio's greatest low-priced value. Make your Announcer Test on the "Ballad" $99.50

You are invited

to receive your FREE copy of that sensational new book "Personalities in Radioland"—to see the complete 1932 Symphonic Series—to make the sensational Announcer Test—to enjoy a concert of good radio music.

AT THE SHOWROOMS OF ANY DC DEALER

AS a fitting opening to what promises to be the greatest season in DeForest Crosley history, DC dealers everywhere are holding Salon Week. You are cordially invited to be their guest any afternoon or evening. You will receive absolutely FREE a copy of "Personalities in Radioland", the book radio fans everywhere are talking about. You will see and hear many interesting things. You will see the complete line of 1932 DeForest Crosley models—the greatest dollar values known to radio. You will see electric radio phonographs which change records automatically. You will see the only compact radio with cabinet of East India laurel. You will have a chance to make the sensational new Announcer Test for radio quality. Go to a DC showroom some day this week—early in the week if possible.

Completely Built of Canadian Materials by Canadian Labour

FOSTER HEWITT
Canada's Premier Sports Announcer

DON GOPELAND
Popular Announcer for Trans-Canada Chain Broadcasts

The ANNOUNCER TEST

DeForest Crosley's sensational new test for radio quality which you can make during Salon Week. Hear one of these famous announcers—or any announcer—over a DeForest Crosley. Apply the Announcer Test, which the DC dealer will explain to you. Then you will know how to judge radio quality.

Listen to the Consolidated Industries programme every Tuesday evening at 10-10.30 E.S.T. over CKGW and a nation-wide network of Canadian stations.

DE FOREST CROSLEY

A DIVISION OF CONSOLIDATED INDUSTRIES

Norge Electric Refrigerators Hammond Electric Clocks De Forest Crosley Radios

PETERBOROUGH DEALERS WHO SELL DE FOREST CROSLEY RADIOS

RADIO SALES AND SERVICE
E. LILLICO, Manager. Greene Bldg., Charlotte Street. Phone 3575.

HEINTZMAN & COMPANY, LTD.
HEINTZMAN HALL, Royal Bank Bldg. Hunter and George Streets. Phone 258.

The Examiner

The Examiner is a member of the Audit Bureau of Circulation.

The Daily Examiner, published every lawful evening by The Peterborough Examiner, Limited. Office 419 George Street. $6.00 per year delivered in City; out-of-town subscribers by mail, $4.00 a year.

U.S. REPRESENTATIVES

Special U.S. Representatives—W. B. Stockwell, 629 People's Gas Building, Chicago, Ill.
New York—Chas. P. Miller, 225 Fifth Avenue.

Advertising Rates on Application.

B. M. GLOVER, Managing Director.

PHONES—Editorial, 1601; Business Office 1600. Private Branch Exchange to all Departments.

MONDAY, OCTOBER 5, 1931

THOSE MANSLAUGHTER CHARGES.

Because all four cases of manslaughter arising out of motor killings resulted in acquittals at the Fall Assizes here last week, more than one person has been heard to remark that it was unfortunate that the accused and the state should have been put to unnecessary expense by indictments in these cases.

The Examiner does not share in that opinion.

We believe that the authorities were thoroughly justified in laying charges in these cases, and that in all of them there was enough evidence to warrant action being taken, as the fact that the Grand Jury returned "true bills" in all four cases indicated.

Deaths from motor accidents are increasing to such an extent that such an unbiased official as J. P. Bickell, Registrar of Motor Licenses, has found it necessary to issue a warning to motorists that if the slaughter continues drastic laws will have to be put into effect to deal with the situation.

In the local cases four lives were snuffed out, and while the court in two instances and a jury in two more found the accused not criminally liable, it is impossible to avoid the opinion that more of these accidents needed to have happened if all parties concern—and in that, of course, we include the victims themselves—had exercised ordinary care.

The very fact that charges of manslaughter were laid should have some effect upon drivers generally, many of whom are in need of a warning that will teach them to have some regard for the safety of others.

THAT NEW CAR.

Those members of the City Council who have opposed the purchase of a high-powered new motor car for the fire chief have public opinion with them in their attitude.

The simple truth of the matter is, that a good many people are finding it an uphill climb to pay their taxes just now because of unemployment and economic conditions, and they have a right to demand that wherever possible the public spending bodies shall avoid anything savoring of extravagance.

It would be a difficult proposition to convince them that a high-powered car is a necessity for an official who is supposed to use his machine only within the city limits and who, as one of the aldermen pointed out, could reach any part of the city in any kind of a car in a few minutes.

In fact, unless the condition of the present car is such as to make repairs an expensive proposition many citizens feel that the purchase of a new vehicle might well be deferred.

The time has come when civic spending must be cut down to the limit and when expenditures that in more prosperous periods would be accepted without comment must be rigidly scrutinized, and where not thoroughly justified abandoned for the present.

Many tax-paying citizens find their incomes sadly depleted; they are entitled to all the assistance that can be given them by an economic administration of public affairs.

AN INDIVIDUAL CHALLENGE.

The chief challenge of Fire Prevention Week comes to the individual citizen, or, more accurately, to the householder.

So far as business places are concerned, Fire Chief Gimblett's activities and the systematic inspection carried on by his men have resulted in a most marked improvement in conditions.

There are no longer the fire hazards in cellars and back-yards in the business section that once were a constant fire menace, and for that the fire chief is to be commended; the results of his systematic inspection are obvious.

Manifestly, however, it would be impossible to extend a similar inspection to the homes of the community; if the thing were feasible it would require a small army of firemen to make anything like regular visits.

The householder will have to be his own inspector, and this week he should devote some time to the task, conscientiously endeavor to eliminate fire hazards.

If there is an accumulation of rubbish in the cellar it should be removed; if there are inflammable materials stored under staircases they, too, should be taken away.

Chimneys should be cleaned and stove and furnace pipes relieved of their accumulation of soot, ready for the winter season.

Here Fire Prevention Week can be linked up with the Give-a-man-a-job campaign.

Decide what should be done to make your home safer, and if you are in a position to pay for having the work done, turn the job over to one of the local unemployed.

FIRE PREVENTION WEEK.

This is Fire Prevention Week, set apart by Royal proclamation as a period during which the people of Canada are expected to pay more than usual attention to this matter of unnecessary loss occasioned by fires that for the most part need never to have happened.

That there is occasion for considering that most important question, a statement just issued by Dominion Fire Commissioner J. Grove Smith offers convincing evidence.

Mr. Smith presents official figures to show that in the past ten years there have been 386,000 fires in Canada, which took 3,926 lives, seriously injured 9,858 persons and caused a property damage of $413,000,000.

These statistics alone are enough to prove the absolute necessity for the people of Canada to endeavor to slash this enormous economic waste and to prevent this terrible loss of life.

When it is realized that fires in Canada are responsible for property damage at the rate of $200 for every minute of each year, and that the annual loss capitalized at 5 per cent. represents over two billion dollars, or just a little less than the national debt, the desirability of dealing with this matter should become obvious to every one.

This week should see Peterborough make a determined onslaught on its fire hazards by a systematic clean-up and the removal of everything that may be regarded as a possible fire-breeder.

Sensible people should not sit idly by and watch property being destroyed at the rate of $200 per minute.

HIGHWAY WORK IN THE EAST.

The Peterborough Examiner asks why a decision to undertake additional highway work in Eastern Ontario should not follow the proposal to give employment to from 3,000 to 4,000 men during the winter months upon the construction of a third highway joining the cities of Toronto and Hamilton.

The point is well taken. There will be no objection to the furnishing of work upon the highway in question in order to relieve traffic congestion between the two cities and to provide employment for some of the men who cannot be absorbed on the new highway projects in Northern Ontario. But Central Ontario, populous though it is, has no monopoly of unemployment, and eastern centres will have to deal with perhaps just as pressing conditions during the winter months. Not all of the eastern unemployed by far will be able to take their places in the quotas that are to go north for highway work.

Notwithstanding this, provincial highway construction seems to have come to a virtual end in the eastern part of the Province, and there is as yet no indication that it is to be resumed. This newspaper does not take much stock in the proposal to build another trunk highway connecting the cities of Peterborough and Ottawa, because it considers that Eastern Ontario is already fairly well served with main trunk highways. But it does believe that more branch roads are required, and if weather conditions do not permit the actual laying of improved surfaces during the winter months, at least the less severe periods of weather could be used in the excavation and grading operations which precede the laying of such surfaces.

A short time ago from 75 to 85 men engaged upon the improvement of highway No. 31 in the neighborhood of Newbliss were thrown out of work because it was impossible to secure an extension of the contract for re-surfacing that piece of road. The same condition has arisen at other points along the provincial highway system in this part of the Province. The season's work has come to an end and little or nothing has been arranged to take its place. In consequence, unemployment is being accentuated, and it will continue to exist unless steps are taken to devise substitute employment.

Badly-needed resurfacing operations may not be practicable during the winter months. But preliminary operations could be carried on. And perhaps there will shortly come an announcement from the Department of Public Highways that such work is to be undertaken.—Brockville Recorder and Times.

RUSSIA NOT IMMUNE.

By this time there must be very few persons who still believe that Soviet "dumping" was a Communist conspiracy to demoralize the markets of the world by forcing down prices and so hastening the fall of the capitalist system. The point was soon made that the worst sufferers from a catastrophic decline in commodity prices would be the Soviet Government, which must buy the machines for its ambitious industrialization plans from other countries and can pay for them only by the export of raw materials, chiefly fuel and foodstuffs.

The official figures on Russia's foreign commerce for the fiscal year 1929-1930—up to Oct. 1—have long been in hand. They show that, compared with the preceding fiscal year, the Soviet Government exported 50 per cent. more in volume and received 14 per cent. more in rubles. In other words, falling prices in 1929-30 reduced Russia's buying capacity by 24 per cent. Now a United Press dispatch from Moscow states that in the first six months of the present calendar year exports were 10 per cent. higher than in the corresponding period last year and sold for 21 per cent. less. Again in harmony with the general world trend, the Soviet Government's buying capacity was down by 27 per cent. from a period already severely affected. Apparently, Russian purchasing power, based entirely on raw materials, would be proportionately not much more than 50 per cent. of what it was two years ago.

Such increasing difficulties in buying abroad may be regarded as one of the factors that have compelled the Communist Government to announce that from now on to the end of the Five-Year Plan, and in the other five-year plans that are to follow, it will concentrate more on goods production, instead of giving its entire thought to the building up of industrial plants. Needs must. If it grows increasingly harder to buy foreign machines—and leadership—for the construction of water-power plants, steel plants, tractor plants and the like, common sense suggests that an effort be made by the Soviet Government to try to get some use out of the machines it has already set up. The principal pressure in that direction comes, of course, from the Russian masses, who are beginning to show limits to their capacity for going with short rations and without clothes in expectation of the abundance to come some day.

And, finally, the operation of such Soviet industrial plants as have been completed has been so utterly disappointing that once more common sense would impel the Soviet Government to make an effort to learn how to work the machines in hand before starving the people to buy new ones abroad.—New York Times.

EDITORIAL NOTES AND COMMENT.

You can help to make the unemployment problem a little easier by giving a man a job—even if only for a few hours.

If the Toronto newspapers do not stop telling about the menus in the northern work camps, the whole population will be trying to get a job up there.

The condition of Lefty Grove's index finger is the big question to-day in the United States. That's one problem that can't be put up to President Hoover.

The brand of October weather so far this month has made everybody smile but the coal man. His inning is, however, coming.

Oshawa authorities have had to issue a special appeal to citizens of the Motor City to pay their taxes, a development that illustrates how hard Oshawa has been hit by economic conditions.

(Continued from Saturday)

INSTALMENT 23

That night Lisa remarked to Fabia, I met Dr. Warburton's assistant today."

"You met Dan?"

"Yes. I dropped in on Dr. Warburton to tell him something about the New Wing, and his assistant happened to come into the office while I was waiting."

"Yes?" said Fabia, in a sort of breathless way.

"We had quite a talk, and it ended by my asking him to come to dinner."

"Yes," Fabia repeated, still breathlessly.

"But he said he couldn't."

"I know he wouldn't. What do you think of him?"

"I thought he was very interesting."

"In other words, you didn't like him?"

"Oh, yes, I did!" Lisa made her tone warmer. "I liked him very much. He has ideas, and is not afraid to express them, but—"

"Yes? But what?"

"Well, he isn't exactly—how shall I put it—to the manner born, is he?" she inquired gently.

"In what way?"

"Oh, in little ways. He remained sitting while I stood, contradicted in argument, was not very courteous about my dinner invitation, and was a little provincial in speech. Trifling things, of course. Unimportant in themselves."

Fabia's cheeks were flushing. Lisa observed them. It was cruel, but much better in the long run.

"But Dr. Warburton said some very nice things about him."

"Did he?" murmured Fabia.

"He said he had remarkable ability, and thought it very amazing that he should have sprung from such a mediocre family."

"I told you about Dan's family myself," said Fabia defiantly.

"Yes, I know you did, dear. But you didn't tell me about the girl he intends to marry. Perhaps he didn't tell you about her."

"What girl does he intend to marry?"

"I believe her name is Hearn—Agnes Hearn. Dr. Warburton says she's very attractive. She works on the telephone switch-board at the Hotel Statler."

This was Friday. Fabia wasn't going to see Dan again until next Thursday. Their trip to Newton yesterday had been very successful. They hadn't touched each other, unless the occasional slight grazing of knees could be called touching. Fabia didn't think Dan had been conscious of it. Dan was going to Newton again next Thursday. It had been arranged that she would meet him at twelve o'clock on Charles st., as near Mount Vernon as she could park. Dan had several patients near by. He would see them and run out to Newton between twelve and two. He was due at the office at two.

She arrived at the foot of Mount Vernon st. a few minutes of twelve. Dan might finish early. She was trembling a little when she stopped the engine of her machine. She had spent a terrible five days since her mother's call on Dr. Warburton. Several times she had been on the point of calling up Dan, and making an earlier appointment. She'd ask him about Agnes Hearn the minute he arrived. Five minutes after twelve! He'd be here any minute now.

Over and over again for the last five days Fabia's intellect had tried to persuade her it was perfectly legitimate for Dan to intend to marry the girl at the Statler. Why shouldn't he? He certainly had made it clear that he had no intention of marrying Fabia. But her emotions cried out against the possibility. He had told her she was the only girl he had ever kissed like that. Had he been lying? Did he make appointments with Agnes Hearn, too? Did he keep her waiting, too? It was ten minutes after twelve.

Agnes Hearn was very pretty. It hurt Fabia that she was so pretty. Fabia had never been hurt by another girl's prettiness before. Fabia had been so harried that she had given in finally to the nagging curiosity she couldn't control, and had gone into the Hotel Statler. From a safe distance she had examined the girls at the telephone switch-boards. Miss Hearn was very dark, a decided brunette with glorious brown eyes and long lashes. Fabia had gone out into the early-lit streets with a faint feeling new to her. She simply hated that girl's prettiness! Oh, well, probably she had very little intelligence, and, like Dan, was anything but to the manner born. Her mother was right. It was twenty after twelve!

Twelve-thirty. Twelve-thirty-five. Twelve-forty. What if he did not come at all!

Perhaps he had had an unexpected call from a patient. But unless the patient was dying, he could have sent a message to her. Perhaps he had had an accident.

Fabia waited until two o'clock, and then went into a shop near by and called Dr. Warburton's office. Dan's voice answered her.

"Hello," he said in a serene tone.

Fabia did not reply.

"Hello," he repeated, and, after a pause, "hello."

Still Fabia remained silent.

Dan began signaling Central. "Hello, hello," he repeated patiently at intervals. Fabia had hung up the receiver. Oh, he wasn't worthy of her burning cheeks, aching throat, and tears that would blur her eyes as she guided her car through the congested traffic.

She would have nothing more to do with him. He wasn't a gentleman. He sat while her mother stood. He kept her waiting for two hours on a street corner. And his family were awful! Thank goodness he had kept her waiting. It had brought her to her senses. Thank goodness, too, he had kissed her while he was intending to marry another girl, and showed the cheap stuff he was made of before it was too late. Thank goodness! Thank goodness! She was free of him at last.

She returned home at dark. The moment she entered the house she asked her maid for her telephone messages. None had come from Dan.

All during dinner, all during the evening, every time the telephone bell rang, her heart beat faster. She told herself, when finally she went to bed at eleven-thirty, that Dan had kept her waiting for nearly twelve hours now. It was inexcusable. She would never forgive him.

Fabia left the house before eight-thirty the next morning to escape the torture of more waiting. She didn't return till noon. She found Dan's note upon her desk.

"Dear Fabia," the note said, "I couldn't keep our date yesterday after all. A patient at the hospital detained me. I am very sorry. I hope you weren't much inconvenienced. I'm on my way to an emergency operation. In haste, Dan."

She read it twice, then tore it into tiny bits and stuffed them under the carefully laid logs in her fireplace. Her cheeks were flaming. She sat down at her desk and wrote her first note to Dan.

"Dear Dan: It was inexcusable. I don't want to see you again ever, please. I will have Peter left at your mother's house at an early date. In haste, Fabia."

(To Be Continued)

Voice of the People

Letters to be printed in the Voice of the People column must be received at The Examiner Office on the day before it is desired to have them inserted.

DEAR! DEAR!

To the Editor of The Examiner.
Sir:

"Only divine grace can save the world", Mr. Bennett announces. When he gave his sister the fat job at Washington and took the tax off big incomes and put it on (and lots of it) the toiler we all said the same thing, viz.: "Only the divine grace can save such a world at this."

However he inadvertently confesses that he hasn't done it.

J. H. BURNHAM.

AN OPEN LETTER.

J. F. Strickland, Esq., K.C., M.P.P.
Barrister, etc.,
City:
Dear sir:

This morning's newspapers' report is that Premier Henry will assist Hamilton in its $2,000,000.00 civic building program.

There is no reason why Peterborough should not be in the same position as Hamilton and be assisted by the Ontario Government in building a new City Hall, which Peterborough needs badly.

You can be assured, I am satisfied, that Mayor Denne and the Council would do everything to support you in the effort to obtain the assistance of the Ontario Government to relieve unemployment in this city.

In addition to that this morning's papers show that the unemployed cave dwellers of the Don Valley were taken away to the extent of about two hundred to be employed in the work commencing in New Ontario at 30 cents an hour.

Peterborough's unmarried unemployed should be treated at least as well as the men, who were living in the Don Valley, where 100 per cent quota was permitted by the Ontario Government.

At a time like this, when unemployment is so distressing an urgent and united effort should be made to share the Government's assistance, which is being given to other municipalities which are no more entitled to it than Peterborough is.

Yours truly,
G. N. GORDON.

BONZO - - - - - by Studdy

IN DAYS GONE BY

Items Taken From Old Fyles of The Examiner

OCTOBER 5, 1921.

The Peterborough industrial and technical classes re-open this evening.... Police Chief Short, of Lindsay, resigns his office on his seventieth birthday.... Fred Slade was chosen candidate by the U.F.O. party of Northumberland last night .... Farmers around Apsley claim that between low prices and wolves, stock-raising is now a poor business.... "Fatty" Arbuckle will be re-arrested on a prohibition charge at the conclusion of his manslaughter trial.... The Yanks defeated the Giants 3 to 0 yesterday in the first world series' game.

OCTOBER 5, 1911.

Late reoprts state that the Italian forces had invaded Tripoli after capturing a Turkish warship.... Two new schools, one in the East Ward and one in the West, will be built here by the Board of Education at a cost of about $85,000.... Cheese brought the top price of 14½ cents at the local Cheese Board sale this morning.... Delegates from different parts of the world are attending the huge Methodist Conference in Toronto now.... On the eve of his marriage, R. M. Glover was a guest of honor at a banquet given by the Eko Club at Hooper's night before last.

OCTOBER 5, 1901.

James Stevenson, J.P., was on the bench at Police Court this morning and fined two men two dollars for riding bicycles on the sidewalk.... Professor Davies, of Ashburnham, is the new organist at St. Andrew's church.... A son of Mrs. Staunton suffered concussion of the brain yesterday when he fell from a rig .... The Council in Toronto has voted to abolish trading stamps here, beginning January 1st.... The new Mud Lake bridge was formally opened with considerable ceremony and in the name of King Edward yesterday.

CATTLE, GRAIN AND PRODUCE

MONTREAL PRODUCE

MONTREAL, Oct. 5.—Cheese exports to Great Britain last week soarded above the 70,000 box mark to chalk up a new record for a week's shipments over a period of years. The figures were 71,515 boxes, as compared with 56,358 boxes in the preceding week. The previous high mark was 63,618 boxes, shipped out in the week ending Sept. 5, 1931. With each box representing 35 pounds, last week's shipments worked out at 6,078,775 pounds. The value at the current prices would be nearly $1,000,000. Exports for the season of cheese to the United Kingdom have reached 646,669 boxes, which compares with 553,958 boxes during the corresponding period of last year.

Exports of butter from Montreal last week totalled 7,048 boxes, bringing the season's shipments to date to 140,311, compared with the very small total of 163 boxes at this time last year.

No Eggs Exported Last Week

There were no exports of eggs last week. The season's shipments to date are 2,500 cases, against 2,725 cases last year at this time.

Prices on the whole showed an increase here last week. Cheese prices advanced a full cent per pound on the Montreal market, becoming 12¼c to 12½c for Quebec, and 12½c to 12¾c for Ontarios. The advance was carried to the producers, the country board sales on Saturday being one cent higher than on the preceding Saturday.

Butter Slightly Higher

Butter prices advanced fractionally to end the week generally 20c for carlots of Eastern Townships No. 1 pasteurized. Small lots to retailers sold during the week at 21c to 22c for solids and 22c to 23c for prints.

The egg market advanced during the week 2c a dozen on top grades of fresh eggs. Carlots of Ontario or Prairie Provinces eggs were quoted at 33c to 34c on Saturday for extras, 27c to 28c for firsts and 18c for seconds. British Columbia eggs were 35c for extras, 30c for firsts.

The week's receipts were: Eggs, 4,436 cases; butter, 14,000 boxes; cheese, 34,831 boxes.

CHICAGO GRAIN

CHICAGO, Oct. 5—Shattering of quotations, both on stocks and sterling broke down buying resistance of grains Saturday, and pitched wheat, corn and oats to fresh bottom levels. May wheat outdid any low price record which that delivery had ever reached before since organized trading began here. The fall in sterling militated especially against wheat, with North American export business in that commodity fading almost to zero.

Wheat closed skittish, 1⅜ to 1⅝ cents lower; corn 1 to 1⅜ down; oats, ½ to ¾ off, and provisions varying from 7 cents decline to 5 cents advance.

WINNIPEG GRAIN.

WINNIPEG, October 5 — Strong Liverpool cables again boosted the values on the wheat market. Gains were held at the close on Saturday, however, and final figures recorded gains of from ½c to ⅝c over Friday's finish.

October closed at 53, up ½c; November and December, at 53¾c and 53½c, each advanced ⅝c, while May, at 57⅛c to 57½c, was up ½c to ⅝c higher.

An unexpected last-minute rally caused by an unofficial report that Canada had abandoned her gold standard provided the market with an active trading period near the close. The rally was easily accomplished with shorts clamoring for supplies in a pit where offerings had suddenly become scarce and an early decline of ⅜c was soon wiped out.

Cash wheat trading was slow. No. 1 Northern sold at spreads ⅛c better. Coarse grains were indifferent and unchanged.

Futures:

Wheat—	Open	High	Low	Close	Prev. Close
Oct.	52⅝	53	51⅞	53	52½
Nov.	53⅛	53⅝	52⅝	53⅝	53
Dec.	53⅝	53⅝	52⅝	53½	53¼
May	57⅜	57½	56⅜	57⅝	57⅛
Oats—					
Oct.	28	28¼	27⅝	27⅞	28⅛
Dec.	28⅛	28⅜	27⅞	28⅛	28⅛
May	30⅛	30½	30⅛	30½	30¼

HARVEY COUNCIL

Claims for Damage to W. Slator's Car is Referred to Insurance Company.

HALL'S BRIDGE, Oct. 3.—(Examiner Correspondence.) — The council of the township of Harvey held its monthly meeting at Hall's Bridge on Monday, Sept. 28. All members were present, the Reeve in the chair.

Letters were read from Wendell Slatar, claiming for damages to car.—Referred to Insurance Co.

From J. A. Jellis, re unemployment.

Mrs. Robert Hill addressed the council asking them for cancellation of her contract for Hydro light. This will be taken up with the Hydro-Electric Commission asking them to cancel the contract.

A letter from the Department of Lands and Forests was read and ordered to be filed for future reference.

The ollowing accounts were ordered to be paid:

G. H. Traynor $5.00, Alex Tate $2.50, Geo. Irwin $3.00, W. J. Shearer 55c., J. C. Oliver $15.00, Wes. Finlay $7.50, T. S. Gordon $14.00, M. Pluard $14.00, Stan Barcroft $56.10, Jas. Badeau $3.00, Jno. Jones $2.75, A. J. Traynor $2.00, Arthur Bolton $12.50, Wm. Moore $19.35, Wm. Thompson $1.50, Wm. Irwin $25.25, Richard Fawcett $22.50.

The council then adjourned to meet at Nogie's Creek on Oct. 24, 1931.

$100 a Month } Happy Months For You When Earning Years End!

Earning years must eventually cease, the period of retirement must inevitably arrive for each of us, for we cannot stay Time in its flight. When you come to the end of your earning years what income will you have to continue the independence you value, and provide for the comfort and standard of living you now enjoy?

If you will do your part, the Confederation Life Association will *GUARANTEE* that you will have an income of $100 a month when you retire. Under this plan you can provide for the future without missing the deposits, and you will have the satisfaction of watching your savings grow. THEN . . . with the assurance of the monthly income you must have for complete independence; with leisure to rest or play, as the fancy takes you; and with health, which freedom from financial worry promotes . . . your later years may well be your happiest. Decide *NOW* that you will investigate this plan. Send for the folder, "Your Key to Happiness," and full information. Without obligation, it is yours for the asking.

Time to play and travel comes to those who plan.

Confederation Life Association
Toronto, Canada

Without obligation, send me "Your Key to Happiness" and full information of your plan, "$100 a month."

Name (Mr., Mrs. or Miss).....

Address.....

DISTRICT MARKETS.

AT TRENT RIVER

TRENT RIVER, October 5. — Following are the week-end retail market prices:

Beef, sirloin, 18c; round, 16c; roast, 14c; stew, 7c. Breakfast bacon 35c. Butter, creamery, 25c. Eggs, fresh, 25c. Chickens, 25c. Potatoes, 10c a peck; 50c a bag.

Livestock and grain prices are:—Hogs, live, thick smooth, $4.50 cwt. Oats, 25c a bushel; wheat, 40c a bushel. Hay, $10 a ton.

Remarks: Cat fish, 10 cents a pound.

AT WARSAW.

WARSAW, October 5 — Following are the week-end retail markeet prices:

Beef, sirloin, 20c; round, 20c; roast, 15-18c; stew, 8-12c. Butter, creamery, 27c; dairy, 25c. Eggs, fresh, 20c. Chickens, 25c; stewing fowl, 18c. Potatoes, 10c a peck, 50c a bag.

Remarks: Cabbage, 15c each; cauliflower, 15c each; grapes, 30c a 7-quart basket; tomatoes past.

PILES ALL GONE

Without Salves or Cutting.

Itching, bleeding, protruding piles go quickly and don't come back, if you remove the cause. Bad blood circulation in the hemorrhoidal veins causes piles by making the affected parts weak, flabby, almost dead. Salves and cutting fail because only an internal medicine can actually correct the cause of piles. Dr. J. S. Leonhardt discovered a real internal Pile remedy. After prescribing it for 1,000 patients with success in 960 cases, he named it HEM-ROID. McDermid & Jury, Bond's Drug Store says one bottle of HEM-ROID Tablets must end your Pile misery or money back.

Today's Cross-Word Puzzle

By EUGENE SHEFFER

10-5

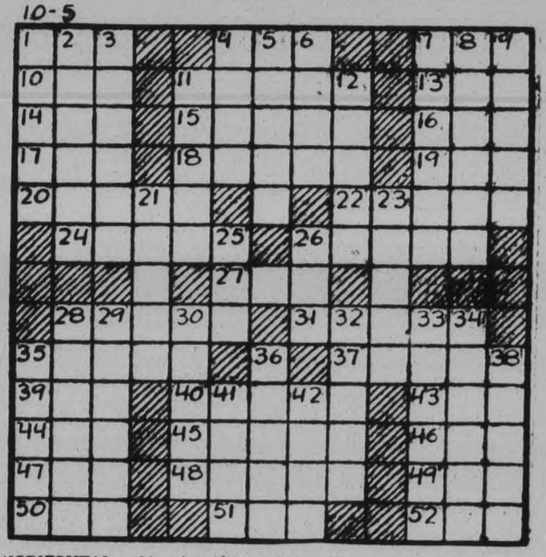

HORIZONTAL.

1—donkey
4—mineral spring
7—a tup
10—the sheltered side
11—rung of a ladder
13—time immediately preceding an event
14—waste
15—claw of bird of prey
16—adult males
17—insect egg
18—any theatre of action
19—conjunction
20—Greek physician and philosopher long a supreme authority
22—small branches
24—conducts
26—large fishing net
27—French metric unit
28—slumber
31—abounds
35—combinations of stockholders for joint speculation
37—objects of worship
39—Chinese card game
40—place
43—sand ooze
44—being in the abstract
45—obliterate
46—feminine pronoun
47—insect
48—at no time
49—girl's name
50—sea-eagle
51—beverage
52—Portuguese coin

VERTICAL.

1—onward
2—story in installments
3—compose
4—celestial body
5—more pallid
6—river in England
7—stay
8—requires satisfaction for injury
9—repairs
11—endures
12—growing from within
21—painter's stand
23—telegraphed
25—undermined
26—determined
28—before
29—disconnect
30—city in S. W. Prussia
32—wild duck
33—female parent
34—tube-shaped part used to protect another part
35—member of lowest class of a military academy
36—quit
38—heaven
41—former allowance for waste
42—confused, puzzled

Herewith is the solution to Saturday's puzzle.

Copyright, 1931, King Features Syndicate, Inc.

FINANCIAL AND MINING REVIEWS

TO-DAY'S QUOTATIONS

QUOTATION COMPLETE TO 2.30

Toronto Stocks.

Biggar & Crawford

	High	Low	2.30
Can Bake	8¼	....	....
Br Am Oil	8¾	8¾	8½
C P R	15	14⅞	14⅞
Can Dry	15	....	....
Dom Stores	17	15½	15½
Fann, J	10½B	....	....
Ford	12¾	11⅝	11⅝
Walk G and V	3⅞	3¾	3¾
Int Nickel	9	8½	8½
Imp Oil	10	9¾	10
Loblaw	11½	....	....
Massey-Harris	3	....	....
Int Pete	9	....	....
Wheries	3¼	....	....
Brazilian	9¼	8½	8½

Toronto Mining.

Biggar & Crawford

	High.	Low.	2.30
Ajax	—	—	230
Dome	950	925	930
Hollinger	540-550	—	—
Howey	30½	—	—
Lake Shore	2550	2475	2475
McIntyre	1900	1900	1900
Noranda	1300	1220	1220
Pend. Oreille	—	—	230
Teck-Hughes	590	575	580
Vipond	647	—	—
Wait-Ackerman	100	—	—
Wght.-Harg.	279	266	266

NEW YORK STOCKS.

Biggar & Crawford

	High	Low	2.30
Alleghany Corp	3½	3¼	3½
Allied Chem	73	72	72
Amer. Can	75¼	72¼	73⅝
Amer. F. Power	12	11¼	11½
Amer. Smelt. A.	22	20¼	20¼
Amer. Roll. Mills	10½	10⅜	10⅜
Am. Tel. & Tel.	127¼	122¾	124¼
Anaconda Cop.	14⅝	13¼	13½
Atchison	101	99¼	100
Baldwin Loco.	38⅜	37½	37½
Balt. & Ohio	30⅞	28½	29½
Beth. Steel	25⅞	24½	24⅝
Canada Dry	14½	..	..
Canadian Pacific	13	12⅝	12⅝
Chrysler	12¾	12¼	12¼
Col. Gas	17⅝	17	17
Cons. Gas	65	63¼	64
Erie	11	..	..
Fox Films	7⅜	6½	6⅞
Gen. Asphalt	9⅞	..	..
Gen. Electric	25⅝	24¾	25½
Gen. Motors	23⅜	22½	25⅝
Gillette	11¼	9⅝	9¾
Goodyear Tire	20	19½	19¾
Houston Oil	23½	23⅛	23⅛
Int Nickel	7¾	7½	7⅝
Int. Tel. & Tel.	15¼	14⅛	14¼
Kennecott	11½	10½	10¾
Mack Truck	15⅞	..	..
Mont. Ward	10	9¼	9¼
Nash Motors	16⅞	15¼	15¾
N. Y. Central	54¾	51⅝	51⅝
North American	31¼	28⅛	29
Penns,	31⅝	30¼	30½
Radio Corp.	12¼	11	11
Radio K. Orph.	7½	7¼	7¼
Sears-Roebuck	32½	31⅝	31¾
Simmons Bed Co.	10	9¼	9½
Standard Brands	13⅝	12⅞	13
Std. Oil of N.J.	29	28½	28½
Studebaker	9⅞	9¾	9¾
Stewart-Warner	49	45¼	45½
Tex Corp.	16¼	15¾	16¼
Timken Roll. B.	19¾	..	..
Union Pacific	105	100	100
United Corp.	11⅞	10⅞	11
U. S. Rubber	6	..	..
U. S. Steel	67⅝	63¼	63¼
Vanadium Corp.	15	14¼	14⅝
Warner Bros.	5⅝	..	..
Westinghouse	41⅞	39½	39⅝
Woolworth	46¼	45	45
Yellow Cab	4	3¾	4

Market Closing On All Exchanges

WALL STREET CLOSE.

NEW YORK, N.Y., October 5 (CP) — World financial markets began the new week in unsettlement to-day, and security prices in New York were marked down severely. Several prominent stocks dropping 3 to more than 7 points. Sales approximated three million shares.

The market was weak all day, but ran into an especially sharp reaction in the late trading. Bonds also weakened.

A report that a large Montreal investment house had suspended reached Wall Street in the last hour when the day's lowest prices were made on the stock exchange.

The rail stocks broke badly. Union Pacific fell below par for the first time since 1904. Santa Fe dropped under par for the first time since 1924. U.S. Steel tumbled about 6 points to a new low since 1915. American Telephone lost about 7 points. American Can., Liggett & Myers, Consolidated Gas, North American, Southern Pacific and New York Central los t4 to 6. Allied Chemical sold off more than 7.

TORONTO EXCHANGE

TORONTO, Ont., Oct. 5.—Assignment by McDougall and Cowans, largest brokerage house in Canada, holding four seats on Montreal Stock Exchange, caused a flood of liquidation on Canadian stocks on the Toronto market in the afternoon and, striking a market which had been weak from theo utset due to Wall Street reaction, broke prices of leading stocks two points and more this afternoon. Several record lows resulted while several other pivotal issues were down to their record lows of previous days.

The late liquidation concentrated in Brazilian, Nickel, B.A. Oil and Dominion Stores, with C.P.R. and Ford of Canada affected, though to lesser extent.

Brazilian broke more than 2 points to a low of 8, where it was just abov eits record low of 7⅞. Nickel carried down through its old low of 8½. Dominion stores went down early 2 points to 15. The stock had dropped to 14 in the spring when a New York House interested in the issue went under.

C.P.R. found a new low at 14; weakness being attributed to New York selling the rails. B.A. Oil equalled its old low of 8. Walkers, Imperial Oil, International Petroleum, Noranda eased fractionally.

Gold stocks eased in the afternoon but were up on the day.

Livestock-Produce Quotations

FRUITS AND VEGETABLES

TORONTO, Ont., Oct. 5 (C.P.)—Wholesale prices on Canadian fruits and vegetables as reported to the Canadian Press by White and Co., are as follows:—

Pears, 6-qt. basket, 25c to 35c.
Plums, 6-qt. basket, 25c to 30c.
Peaches, 6-qt. basket, 35c to 60.
Cucumbers, 11-qt. basket, 25c.
Tomatoes, 11-qt. basket, 20 to 30c.
Beets, 11-qt. basket, 15c.
Carrots, 11-qt. basket, 15c.
Carrots, 11-qt. basket, 15c to 20c.
Wax beans, 11-qt. basket, 30c.
Apples, 6-qt. basket, 15c to 20c.
Canteloupe, 16-qt. basket, 30 to 40c
Blueberries, per basket, $2 to $2.25
Cabbages, dozen, 40c.
Cooking apples, bushel, 50c to 75c.
Eating apples, bushel, $1.25 to $1.50

TORONTO PRODUCE.

TORONTO, Ont., Oct. 5 (C.P.).—The United Farmers' Co-operative Co. to-day supplied the Canadian Press with the following quotations on produce delivered at Toronto:

Eggs, extras, doz. 30c.
Eggs, firsts, doz. 25c.
Cream, churning, No. 1, lb. 19c to 20c.
Creamery butter, No. 1 solids, lb. 20½c to 20¾c.
Potatoes, No. 1, in bags, 30c to 35c
Export beef cattle, 1,000 lbs. and over, $5.90 to $6.

CHICAGO GRAIN.

CHICAGO, Ill., Oct. 5.—(C.P.)—Fresh downturns in grain prices early to-day accompanied lower quotations on securities. All deliveries of corn reached a new low price record for the season. Wheat declines were in the face of almost 5,000,000 bushels decrease of the amount on ocean passage. Opening ½ cent off to 1-8 up, wheat afterward held near the initial range. Corn started ⅜-¾ down but later rallied.

TORONTO LIVESTOCK

TORONTO, Ont., Oct. 5. (CP)—Cattle receipts, 3976. Cattle trade opened slow on plain quality with prices about steady. Common to medium butchers sold at $3.50 to $5.50 with a few choice selling at $6.00. Fed calves ranged from $6.5 0to $9.00. Butcher cows sold at $4.00. Store cattle were steady at $4.50 for the top.

tSeers up to 1.050 lbs. good and choice, $5.75 to $6; medium $5 to $5.75; common $3 to $4.75; steers over 1.050 lbs good and choice, $6 to $6.25; medium $5.25 to $5.75; common $4.50 to $5; heifers, good and choice, $5.75 to $6; medium, $4.75 to $5.50; common, $3 to $4.50; fed calves, good and choice, $8.25 to $9; medium, $6.50 to $8; cows, good, $3.50 to $4; medium $3 to $3.50; common $2.25 to $2.75; canners and cutters, $1 to $2; bulls, good $3.25 to $3.75; common, $1.75 to $2.50; stocker and feeder steers, good $4.26 to $4.50; common, $3 to $4; milkers and springers $30 to $70.

Calf receipts 439. Calves opened firm at $9.00 to $9.50 for choice with heavies at $5.50. Grass calves sold mostly at $2.75.

Quotations:

Good and choice veal $8 to $9.50; common and medium $4.50 to $7.50; grassers $2.75 t o$3.50.

Hog receipts 750. Hogs were 25 cents higher than last week's close, at $5.50 f.o.b. for bacon and at $6.10 weighed off car.

Quotations:

Off car basis, select bacon $1.00; premium $6.10; butchers $5.75; heavies, $4.10 to $5.30; lights and feeders $4.60.

Sheep receipts 3447. Lambs unsettled with no early sales. Bids were $6.50 cwt. for best ewes and wethers.

BUFFALO LIVESTOCK

EAST BUFFALO, N.Y., Oct. 5—Hogs, 6,600; fairly active; generally 15c under Friday's average; desirable 220-240 lbs. $6 to $6.10; 180-190 lbs. $5.85 to $5.90, few $6; 160 to 170 lbs. 5.6 to $5.80; 150 lbs. down $5.25 to $5.50.

Cattle 1,400; all grades steers and heifers, 25c higher; some medium and lower grades up more; cows and bulls steady; good to choice 900 to 940 lb. yearlings, $10 to $10.25; good steers and yearlings, $8.75 to $9.50; short feds, $7.50 to $8.25; fleshy grassers, $6.75 to $7.25; common $5 to $6; medium bulls, $4 to $4.50; cutter cows, $2 to $3.25.

Calves 875; vealers less active than early; generally steady. Good to choice $11 to mostly $11.50; common and medium $7.50 to $9.50.

Sheep 8,100; lambs largely 25c lower; dependable trade at decline; good to choice ewe and wether lambs mostly $7.50; few decks closely sorted $7.75; medium kinds and fat bucks $6.50; strong-weight throwouts, $5.50; fat ewes $2.25 to $3.

NEW LOWS SET AT MONTREAL

C. P. R. Eases to 15 and 14 3-4 During This Morning's Session

TRACTION WEAK.

MONTREAL, Que., Oct. 5—(CP)—New lows were registered on the Montreal stock market this morning in a quiet trading session.

Canadian Pacific Railway curved downwards again, touching two successive new lows in the course of the morning. The stock first sagged ¼ to a new low at 15 and then eased off to establish another new low mar at 14¾. Around noon there wa a slight recovery.

Brazilian Traction was weak throughout the morning and registered a drop of a full point at 9. International Nickel sagged to a new low at 8⅝, which was half a point under Saturday's close.

FIRST NON-STOP

(Continued from Page 1)

non-stop trans-Pacific flight from Japan.

"Very glad to see you, boys," he said.

Both men wore wool sox, but no shoes. Pangborn said they went nearly to Spokane, but turned arcund and came back. They said they were over Seattle, but there was "plenty of fog there."

"We've been in Japan so long we're still going barefooted," Pangborn said.

The fliers left Samushiro at 5.01 p.m. E.S.T., Saturday and landed to-day at 10.14 a.m. E.S.T.

The Japanese newspaper representative had been in Washington State three months waiting to present the check to some lucky non-stop trans-Pacific birdmen.

Pangborn and Herndon said they would fly to Dallas, Texas, non-stop from here, to win an additional $25,000 prize which they said is offered by a wealthy Texan for the first flight from Japan to that city with only one stop en route.

Barred From Prize.

DALLAS, Tex., Oct. 5.— Colonel W. E. Easterwood, Jr., Dallas aviation enthusiast, said to-day Clyde Pangborn and Hugh Herndon, who successfully completed a flight from Japan to Wenatchee, Wash., could "fly in some other direction" and that they would not be eligible for the $25,000 prize he offered for a Japan-to-Dallas flight.

"They cabled me from Tokyo asking about my offer, while I was attending the American Legion convention in Detroit," he said, "and I replied that Texas will pick its own aviators that we are interested in flights for the advancement of aviation not in stunts. I will have to be judge of the plane and of the aviators in such an attempt."

Earl Bessboro' Pays First Visit To P.E.I.

CHARLOTTETOWN, P.E.I., Oct. 5.—(C.P.)—Beautiful autumn weather greeted His Excellency the Earl of Bessborough, Governor General of Canada, on his first visit to Prince Edward Island. He arrived in Charlottetown at ten o'clock this morning and was met at the station by Lieutenant-Governor Dalton and a representative gathering of people from Charlottetown and nearby towns.

New Appointments

R. Byron Horner, of Blaine Lake, Sask. (top), and James Ramsay of Edmonton, Alberta (bottom), who have been appointed members of the directorate of the Canadian National Railways, according to an announcement by Hon. R. J. Manion, Canadian Minister of Railways and Canals.

Job Printing REASONABLE PRICES

Anti-British Plot Hatched In Turkey

A report from London states that intrigue to regain for Leon Trotsky his former post as war lord of Russia, to place the former King Amanullah, Khan of Afghanistan, back on the throne and to rally a great Red army to menace British Indian frontiers made a sudden dramatic advance when Amanullah visited Trotsky in the latter's exile home at Prinkipo, Turkey. Above are the principals in the anti-British plot; Leon Trotsky (left), and ex-King Amanullah (right).

ACTS REFLECT HEART'S VISION

"We Hear What is Within Us," Says Rev. J. U. ROBINS.

GEORGE ST. SERMON.

Rev. J. U. Robins of Listowel was the preacher at both morning and evening services at George Street United Church on Sunday. At the morning service a very large congregation listened with rapt attention to his earnest and forceful discourse. His text was the 29th verse of the 12th chapter of St. John. "The people therefore that stood by and heard it said that it was thunder; others said, An angel spake to him."

When the voice from Heaven came saying in reference to the Father's name "I have glorified it and will glorify it again." To some it was nothing but a crash of thunder; to others, angels' voices. This illustrates one of the great principles of life. We hear what is within us. We see what is reflected in our inner mirror, and what is in our hearts is reflected in our acts.

The speaker said, "The difference in vision depends on difference of our inward mirrors. A stranger looking upon an old woman might think her very hideous, but a son would see her beauty. The mirrors in our eyes change the vision.

Some individuals see the world from a selfish standpoint. They only see things for themselves and their families. Others see things far away and lose great possibilities by not seeing the things close at hand. Again, others see things with eyes of uncertainty. They are pulled hither and thither by cross currents so have clouded vision.

The shallow-eyed have not the capacity to see great things. The great difference in vision is within oneself. Did you ever think before passing judgment, that your idea was a reflection from your inner self? Oh, the differences of vision: but Jesus sees and understands our every act and thought.

What is the vision that comes to us to-day? Jesus wants us to have the Christian mirror. If a shadow has fallen on life, it is because we have not hope, faith and love in our hearts. God is trying to speak to use. Like radio, he is trying to tune in: the great God trying to get in touch with us through insignificant things. The result all depends on our desires. If we keep our mind's eye on heavenly things and, as the Psalmist said, "Who will ascend into the high places." eLt us follow him and we will have the Christian mirror and the joy of Christ life.

The choir, under the leadership of Mr. D. Howat, rendered special anthems at both services and Miss Dorothy Sager sang two beautiful solos.

LAKEFIELD LADY DIED TO-DAY AT 92

Mrs. F. Atwood Was Daughter of Catharine Parr Trail.

LAKEFIELD, October 5 (Examiner Correspondence). — Mrs. Flinton Atwood, Lakefield's oldest resident, passed away quietly this morning at her home here in her ninety-second year. Mrs. Atwood was the last remaining daughter of Mrs. Catherine Parr-Trail, famed Canadian naturalist.

She is survived by four daughters all of Lakefield, Mrs. F. H. Linglwood, Mrs. J. W. Todd, Miss Annie Atwood and Miss Florence Atwood; also two sons, Flinton of Grand Fox, B.C., and Evans of Toronto.

Mrs. Atwood had been well up until several days before her death. She was a member of St. John's Anglican and the Woman's Auxiliary of that Church.

Funeral arrangements will be announced later.

ARCHBISHOP CASEY DIED

VANCOUVER, B. C., Oct. 5 — Most Reverend Timothy Casey, Catholic Archbishop of Vancouver and Metropolitan of British Columbia since 1912 died this morning in St. Paul's hospital. He was in his 70th year.

BANKRUPTCY SUIT AGAINST BROKERS

Liquidation Order Accepted by Old Montreal House.

MONTREAL Que., Oct. 5. (CP) A petition for a liquidation order against the firm of McDougall and Cowans, one of the largest Montreal Stock brokerage firms, was asked in bankruptcy division of the Superior Court to-day by Canadian Holdings Limited, through Alfred H. Lang, treasurer. The stockbroking firm consented to the granting of the order. The members of the firm were suspended from the Montreal stock exchange this afternoon.

In the petition, it is set forth by Canadian Holdings Limited that McDougall and Cowans is indebted to it to the extent of $12,671.34, representing proceeds of securitis for which payment has not yet been received. The petitioner claims the stock brokers are bankrupt and unable to meet their liabilities.

Gordon W. Scott was named custodian and was required to furnish a guarantee of $5,000. No date for a meeting of creditors has yet been set.

The partners of the firm mentioned are: Percy P. Cowans, Purvis McDougall, Alex E. Christmas, Harold L. Conyors and Richard Dawes, all of Montreal.

ROTARY STAGES WILD DINNER

Members Dine on Duck and Black Rice at Weekly Luncheon To-day.

A COMING INDUSTRY.

Wm. Packham Deals With the Future of Electric Appliances for the Home.

"We are looking forward to the time when it will supply employment for hundreds of men here," declared Wm. Packham of Toronto, a member of the merchandising staff of the Canadian General Electric Company, in referring to the establishment of an electric refrigerator section at the company's Peterborough plant, in addressing the Rotary Club to-day.

Mr. Packham's subject was "Home Electric Appliances," and he predicted that the manufacture of these would supply that great new industry that was necessary to replace those in which the peak of production had been reached and to supply employment for those rendered workless by over-production in other lines.

Introducted by Rotarian Fred Reed, the speaker pointed out that there was a great field for electric appliances. Only 8 per cent of the wired homes of Canada had electric refrigerators, only 25 per cent. had electric washers, and only 45 per cent. electric radios. Describing the vast amount of research work that was carried on, Mr. Packham predicted that the world would be astonished by new developments that would soon reach the market. Such home appliances as electric refrigerators, irons, washing machines, coal blowers, automatic dampers and many others would be increasingly in demand, and constantly improved.

He reminded his hearers that in electricity they had a magic lamp such as Aladdin never dreamed of.

The thanks of he club were extended by Rotarian Ross L. Dobbin.

Among the visitors to-day was Rotarian T. R. Sparks of Dublin, who brought greetings from his club and reported that Rotary in Ireland was in a flourishing condition.

President Downey gave an interesting report of the visit of sixteen Peterborough Rotarians to Bowmanville on Friday. The speech of Hon. W. G. Martin was greatly enjoyed, he said.

Rotarian Chris. G. Graham supplied a "wild" dinner for his club mates to-day, with roast wild duck and a wild rice pudding as features.

Rotarian Fred L. Roy voiced the appreciation of the members.

It was decided that next week's meeting will be on Tuesday.

READ THE WANT ADS.

Alderville Fair

ALDERVILLE, Oct. 5 (Examiner Correspondence) — The Alderville Indian School Fair was held on Friday afternoon and without a doubt was one of the best of its kind one could find anywhere. There was a fine display of exhibits and a nice variety, taking in all the varieties of any garden. The home cooking was more plentiful this year than last, and all of it was very appetizing, that the judges spent considerable time making their final discussion. It is evident that the teacher Miss Atkinson and her pupils put forth every effort in their work to make the event such a success.

There was a full program for the afternoon, first Miss Atkinson directed the pupils in their exercises and singing after which they marched from the school ground to the council chamber, where an excellent entertainment was given, consisting of songs and readings by the boys and girls and brief addresses were given by Rev. R. W. Paton representing the church, Col. W. J. Odell public school inspector ,who made several pleasing remarks about his coming to visit the Alderville Indian Reserve and felt he was not a stranger in a strange place, but rather brought back memories of past years. He spoke of the beautiful memorial monument which is noted throughout the whole Dominion of Canada and how nicely the grass and flowers look around it. Lastly he complimented the teacher, Miss Atkinson. Speaking of her faithfulness to service, her honesty and commented upon the brilliant success of the school fair which she and her pupils had worked for.

Mr. James Grieve, Indian agent of the Alderville Reserve, acted as chairman and voiced his appreciation to everyone who took part in the fair and those who came to make such a fine gathering which is most pleasing and encouraging to both teacher and pupils.

The judges for the exhibits were Col. J. W. Odell, Rev. R. W. Paton, M.A.; Mr. M. Davey, Mr. J. Grieve, Mrs. Andrew Brown, Misses Mary Mattress and J. Johnston.

SMOOTH SAILING FROM CHURCHILL

(Continued from Page 1)

worth Mr. MacDonald, representing Rt. Hon. J. H. Thomas, the Dominions' secretary, extended the congratulations of the home Government. The Farnworth had made history, he declared.

Alluding to Canada's latest seaport, Mr. MacDonald slyly remarked amid laughter that Churchill was not christened after any contemporary British statesman but was named after the great Duke of Marlborough of bygone days, who was president of the Hudson's Bay Company.

The longer sea journey held out little temptation to persons who, like himself, were bad sailors, Mr. MacDonald said, unless fares were reduced to such an extent they would be irresistible to Scotsmen.

Short Cut To Europe.

But the commercial prospects of such a short cut to Europe were very great, Mr. MacDonald added.

"The route is one in which our own industrialists will maintain a very keen interest," he said. There was no doubt the best hopes for economic success lay in having ships carrying full cargoes both ways.

Col. Vanier, in extending the Canadian Government's congratulations to Captain Mouat, presented him with a gold-mounted cane which carried a commemorative inscription.

In acknowledging the gift, the skipper, emphasized his complete satisfaction with the prospects from the seaman's viewpoint, especially recognizing the effective arrangements made at Churchill for the accommodation and guidance of vessels.

One of those attending the ceremony was Sir Frederick Palmer, distinguished engineer, who professionally advised the Canadian Government on the development of the port of Churchill.

Port Of London Busy.

The trade of the port of London as of the country generally may be temporarily in a bad way, but those who made the journey eastward from the city or west-end to-day by motor car to Victoria Docks wondered whether things were so bad as they are described. Considering the congestion on the labyrinth of roads leading to the heart of dockland, it would almost seem an easier job to bring a vessel out of Churchill than to take a motor car to the Victoria Docks.

GREENSHIELDS& CO. FAIL

MONTREAL, Que., Oct. 5. — Announcement of the failure of Greenshields and Company, brokers, was made this afternoon. It followed closely on the announcement that McDougall and Cowans had gone into liquidation.

Huckleberry Plants Are Blooming Again

A second crop of huckleberries is possible if the warm weather continues a few weeks longer, residents of Buckhorn contend and to prove the possibility send in a dozen sprays of the huckeberry plant in full bloom. The warm sunlight penetrating the autumn haze over the Buckhorn hills day after day has brought about a second yield of the hardy berry plant for the first time in many years.

PERPLEXED EUROPE TAKES HOLD OF VAST FINANCIAL PROBLEMS WITH VIEW TO QUICK SOLUTION

Germany Considers Means to Restrict British Imports—Ruhr Nervous.

SHOE PINCHING FRANCE.

Britain's Pound Action Puzzle—Savings Increase as Depression Deepens.

LONDON Oct 3. (By George Hambleton, C. P staff correspondent, who contributes the third of a series of weekly cabled reviews of the European economic situation.—Perplexed Europe is grappling with the financial problem with greater speed than ever known before. For in the view of many when Britain temporarily abandoned the gold standard she unintentionally precipitated conditions which may well lead to a financial revolution.

In Britain itself the change over from gold to paper has been marked by little excitement. There has been some increase in the price of certain foodstuffs but large stocks on hand prevented any such heavy general increase as was likely to cause disturbance of a serious nature. And the Government is providing prison for the profiteer.

Profound Reaction

But on the continent the reaction is profound. To the continent two things represented the ultimate in security: the British pound and the British navy. The drive from one and the strike in the other all in a few days left the average German and Frenchman wondering whether the end of the world had come. Berlin kept her bourse closed. The Bank of France with a large part of her reserves in sterling, was hit hard. The Scandinavian countries to counteract the sudden, if temporary, check given to their exports to Britain, decided to follow sterling and suspend the gold standard. Italy retained the gold standard but increased her tariffs.

Germany, which only a few weeks ago threatened wholesale dumping of goods in Britain, is now considering means to restrict British imports. The Ruhr, nervous over the impetus given to British coal, has taken counter-measures. Under emergency decrees both the Ruhr mine-owners and employees have been relieved of the obligation to pay unemployment insurance (the German Government is making good the consequent loss to the unemployment fund) and by an arbitrary award the Minister of Labor has reduced miners' wages by seven per cent. By this double assistance such is the idea, the Ruhr mine-owners will be enabled to reduce prices in competitive areas.

Shoe Pinching France.

And in France, despite her hoards of gold, the shoe is beginning to pinch. France, by reason of her command of credit, has become unquestioned financial leader of Europe. The French gold is linked with the French political policy. In Hungary, in Jugo-Slavia, French diplomacy has acquired new activity. The proposed Austro-German Customs union is ended. But France feels the world slump. Her unemployed may be only one-seventh of the British total, but France's imports are substantially exceeding her exports. One-sixth of her merchant fleet is idle. The failure of the Banque Nationale de Credit—suffering both from bear attacks on its securities and depreciations in the shares of concerns in which it was interested—was averted only by the combined action of the French Government and other French banks.

After its early fall the English pound has been slowly climbing again on the foreign markets. And everybody is now wondering what the next step will be. Will Britain remain off the gold standard, or will she—as France did with the franc — stabilize the pound at a point lower than the old value? If she does stabilize it, at what point will it be. And while the pound fluctuates, financial experts argue and expound their proposals. The bimetallist stresses the advantage of the dual standard of gold and silver and this is met with the argument that bimetallists would do nothing to remedy the underlying causes of sterilization of gold. Suggestions of an international currency accompany suggestions that South Africa, Canada and Australia should sell gold only to the Bank of England or the British Treasury and a new gold currency could be established for the British Commonwealth.

Savings Increase.

And in all the welter of argument Britain herself presents a curious phenomenon. While the depression deepens her savings increase. Until three weeks ago every week this year saw heavier purchases of national savings certificates than the corresponding week of a year ago. In the first six months of the year the purchases were nearly $18,750,000 higher than last year, while encashments in the same period increased by only $5,000,000. At the end of the financial year the total of savings certificates sold had the enormous cash value of $4,010,000,000.

FIND TOMBSTONE OF CHAS. DICKENS' DOG

And It Is Discovered That Mrs. Bouncer Was a Pomeranian

The discovery at Higham, near Gravesend, England, of the tombstone erected to the memory of "Mrs. Bouncer", the dog belonging to Charles Dickens, has aroused the interest of Dickensians throughout Britain.

Mr. Edwin Harris, the Rochester historian, has discovered that "Mrs. Bouncer" was a Pomeranian given to Dickens by his friends, Mr. and Mrs. Arthur Smith.

In letters to his daughter Dickens made references to the dog, and in one wrote: "In my mind's eye I behold Mrs. Bouncer still with some traces of her old anxiety on the faithful countenance, balancing herself unequally on her bowed forelegs, twitching up her ears with her head on one side and slightly distending her intellectual nostrils.

"I send my love and respect duly to her."

Mrs. Bouncer was named after the character in "Box and Cox."

You will find many things in the Classified Ads. of The Examiner.

Produced-In-Canada

EXHIBITION

Under the Auspices of the Kiwanis Club

AT THE

ARMOURIES

OCTOBER 12-17

There are more booths engaged for exhibits than ever before. A free entertainment will be given on the stage each evening.

Games And Amusements

The admission is twenty-five cents or six advance admission tickets may be purchased for one dollar.

DOOR PRIZES

WILL BE DRAWN EACH EVENING. EVERY ADMISSION TICKET HAS A CHANCE TO WIN.
The door prizes are as follows:

MONDAY NIGHT
ONE TON COAL—Donated by the H. B. TAYLOR COAL CO.

TUESDAY NIGHT
PAIR WOOLLEN BLANKETS—Donated by THE HALL STORE.
LOAD CUT WOOD—Donated by THE PETERBOROUGH LUMBER CO.

WEDNESDAY NIGHT
BARREL OF QUAKER FLOUR, 200 pounds—Donated by THE QUAKER OATS COMPANY.

THURSDAY NIGHT
ONE CORD BODY HARD WOOD—Donated by THE SCOTT COAL AND LUMBER CO.

FRIDAY NIGHT
ONE TABLE LAMP, value $12.00 to $15.00—Donated by THE CANADIAN DEPARTMENTAL STORES.
BOX OF FIFTY CIGARS—Donated by THE SERVICE CIGAR STORE, HARRY WILLIAMSON, Proprietor.

SATURDAY NIGHT
Beautiful FOOT STOOL—Donated by A. COMSTOCK & SONS.
12-POUND HAM—Donated by THE CANADIAN PACKING CO.
10-POUND SIDE BACON—Donated by THE CANADIAN PACKING CO.

HelpTheUnderprivileged

If you have not already purchased your advance admission tickets call the Kiwanis President, Mr. Allen. Telephone 648 and a young lady ticket seller will at once be sent to wait on you. The proceeds of the Exhibition will be used for the support of the Children's Summer Camp and other underprivileged child work.

Free Delivery **RICHARD HALL Limited** Phone 1780

'Puritan Maid' Hosiery

A HIGH STANDARD OF STYLE, QUALITY AND ECONOMY

You are sure of getting the most for your money when you buy Puritan Maid Hosiery. 20 new shades for Fall.

PURITAN MAID

Chiffon and Service Weight

Sheer, closely knit chiffon weight real silk to the picot top; also popular service weight with durable reinforcements. A complete range of the fashion-wise shades. Sizes 8½ to 10½. Pair..... **$1.50**

PURITAN MAID

Light Service Weight

A practical weight Hosiery for the business girl or woman. Full fashioned, slender panel heels, durable reinforcements, and a splendid range of shades. Sizes 8½ to 10½. Pair..... **$1.29**

PURITAN MAID

Fine All-Wool Hosiery

Fine quality all-wool yarns, full fashioned, neat fitting, and greatly in demand for this season's wear. All the leading shades and sizes 8½ to 10½. Excellent value at, pair **$1.50**

PURITAN MAID

Heavy Service Weight Silk Hose

Smooth, evenly knit Hose of 10-thread real silk that insures the maximum of wear. Full fashioned, of course, and feature new heel styles, as well as all the new costume shades. Sizes 8½ to 10½. Pair..... **$1.85**

PURITAN MAID

Fine Quality Wool Cashmere Hose

A low price indeed on this quality Hose. Warm and fashioned to fit neatly around the ankle and instep. Ideal weight for present and future wear. A good range of sizes and shades. Pair..... **59c**

PURITAN MAID

Silk and Wool Hose

A medium weight Hose in a splendid mixture of rayon and wool. Full fashioned and reinforced. The best shades and wanted sizes. Pair, **$1.50**

PURITAN MAID

All-Wool Stockings

Stockings that are well worth more than $1.25 a pair. Fine, warm wool, closely knit and fashioned to fit perfectly. New brown, sand and other dark shades, in all sizes. Pair **$1.25**

VISIT OUR CORSET DEPT. AND—

Select a Foundation Garment

Style and Size for Every Figure

Miss Simplicity Created by Gossard

A garment that has won great popularity, due to its original and unusual moulding qualities. Straps that button in the back achieve an uplift bust and flattens the abdomen and diaphragm. A Princess garment for the figure that needs greater restraint and control. Sizes 32 to 42. Priced..... **$8.50**

OTHER MODELS BY GOSSARD UP TO $16.50

NuBack Foundations

The woman who really appreciates a garment that is in keeping with the new mode will be well advised to see this new line. Inner belt model that firmly moulds the figure and won't ride up. Rayon brocaded material with rayon jersey bust. Ask to see this garment. Sizes 36 to 42..... **$9.50**

OTHER MODELS AS LOW AS $5.00

Nu-Back Girdles

If you prefer a Girdle, here's a side hooked model with the wonderful Nu-Back feature. Made of serviceable pink rayon brocaded material, and is 15 inches long at sides. Low elastic waist. Sizes 24 to 32..... **$3.98 to $6.50**

FRONT LACING CORSETS AT

$5.50

A practical garment, made of plain pink coutil. Well boned to support the average and stout figures. Four hose supporters. Sizes to fit 26 to 40. Excellent value.

(2nd Floor)

Special!
LEATHER HANDBAGS
$1.95
EACH

A special purchase of Real Leather Handbags in fashionable shades of brown, black and green. Fitted with mirror and change purse. Zipper fastener inner fastener.

(Main Floor)

Special!
TEA TOWELS
2 for 25c

Good quality Towels, closely woven and very absorbent. Red checked patterns, neatly hemmed. Size about 20 x 27 inches. Purchase a supply now.

(Main Floor)

Special!
STAMPED BEDSPREADS
98c
EACH

Made of clear, evenly woven, good quality factory cotton. Full double-bed size. Stamped in easily embroidered floral and basket patterns. Shop early.

(Main Floor)

RICHARD HALL Limited

REV. DR. LANGFORD SPEAKS AT UNITED CHURCH RE-OPENNG

St. John's Church at Campbellford Re-opened Following Building Renovations.

SPECIAL MUSIC.

CAMPBELLFORD, Oct. 5 (By Examiner Staff Correspondent). — Beautiful after the labors of the past few weeks, during which time the congregation has worked ungrudgingly to renovate their church and make several additions, St. John's United Church, Campbellford, started their fall and winter season on Sunday with grand re-opening services and in the absence of the pastor, Rev. R. C. Tait, who is ill in hospital, the Rev. Dr. Frank Langford of Toronto preached at both services.

The church was beautifully decorated with flowers for the occasion and special music under the direction of the organist, A. Hazell, was featured. In the morning, a quartette comprised of Mrs. F. J. Smith, Mrs. F. Jones and Messrs. H. Donald and H. Jones, sang "Love of Jesus"; Miss Emma Meiklejohn, a solo; and the choir an anthem, "My Soul Waiteth."

In the afternoon a special Sunday School Rally was held, at which the guest speaker was Ross Strike of Bowmanville.

Morning Service

At the morning services Dr. Langford preached from verses 8 to 13 of St. Paul's epistle of the Philippians, stressing three points: to think, to do, and the peace of God which comes through thought and action. It has been said he stated that this was a thoughtless age, both with the young people and the older folks. Although he did not agree wholly with this, he urged the necessity of taking the apostle's advice to heart —to think—to use the mind for the purpose it was given for. It was always the business of the Christian church, he stated, to make people think and so lead them to the truth. This was set forth as one of the great fundamentals of the church to-day. This the church had always done and was still doing: calling people to the sacred edifice each week there to make them think on the holy truths of the Bible and the blessed lessons learned from the life of Christ. This was also true of the Sunday School, Young People's Society and every organization which the church embodied. They all had this as part of their function —to find out the truth.

"The study of the truth, declared the preacher, is reflected in the lives of Christians" who pointed out that it would be a great day in the life of the church when every one set themselves to understand the truth as revealed in the love of God.

And then again as St. Paul stated, think on being just and honest, said Dr. Langford. This was not an easy task to-day and yet when we come to the realization that we of the world were all neighbors and that the actions of one influenced the actions of all it was vital that we should think on the matter.

"What was the honest thing to do regarding those who were unemployed" he asked, pointing out that they commanded the consideration of their more fortunate brothers who had work. It was our duty to think on this, honestly and justly.

And then we must think pure, lovely and beautiful thoughts, not letting the smallness of idle gossip creep into our conversation. "We only get satisfaction out of living, the preacher declared when we forget the little things and think only of the big."

"We must lift our house of thoughts were it is high and clean and speak only those things of good report" declared Dr. Langford who deplored the fact that some daily papers did not follow this line of action. "If one hundred families live in peace and harmony for a year, that is not news he stated, but if one family has trouble, that is featured."

And the great challenge comes, the preacher pointed out, when we further follow the command of the apostle and also Christ, to do. After thought must be action for without action thought is useless "No one will ever find the way of Jesus unless he doeth the things he knows a Christian ought to do" he declared. The church will be judged by the actions of Christians the preacher pointed out.

And the peace of God will be with us all, he stated saying that this was the greatest experience that could come to any one of us this side of Heaven.

And in conclusion Dr. Langford said that we could do all things in Christ, pointing out that such men as Luther, Knox, Calvin and Wesley had accomplished the impossible because of God being with them and so we could accomplish if only God was with us.

Obituary

MRS. GEORGE PAYNE

LAKEFIELD, Oct. 5. (Examiner Correspondence).—The death occurred in Lakefield on Saturday evening after a long illness of Mrs. George Payne, aged about seventy-two years.

The late Mrs. Payne is survived by one daughter, Myrtle, of the Public School staff and one son Warren. Mrs George Taylor, of Warsaw, is a stepdaughter and Allan Payne of Warsaw, is a stepson.

The funeral will be held this afternoon at 2 o'clock from the family residence, Regent street, the Rev W. R. Archer officiating. Burial will be made in Lakefield cemetery.

ELIZABETH S. DAVIDSON

NORWOOD, Oct. 5. (Examiner Correspondence).—The funeral of the late Elizabeth S. Davidson, Reg N. who died suddenly from a heart attack at Dundalk, took place from the home of her sister, Mrs. John McNaughton, Norwood on Wednesday, Sept. 30. Miss Davidson was born in Campbellford and was the eldest daughter of the late James Davdison She was a graduate of Rhode Island Hospital and practiced her profession in Providence, R.I., for many years. She is survived by three brothers, Walter Davidson of Brighton, Jack of Denver Colorado; Heatley of Seattle, Wash., and two sisters, Mrs. J. McNaughton, Norwood and Mrs. H. R. Morrison of Toronto.

JOHN A. CALDER

NORWOOD, Oct. 5 (Examiner Correspondence). — The funeral of the late John A. Calder took place in Torrington Con., on September 18.

The late Mr. Calder was born in Norwood, the eldest son of the late James Calder.

Mr. Calder died very suddenly of angina pectoris at his home, 553 Prospect street, Torrington, Con. He was general factory manager of all the plants of the Torrington Company. Mr. Calder was a splendid example of a self-made man. He started at an early age to learn the machinist's trade and after a thorough apprenticeship became a full-fledged machinist of extraordinary ability. He came from Elyria, O., over 24 years ago to become foreman of the latch needle department of the Excelsior plant of the Torrington Company. Following that, he was successively assistant superintendent of the Excelsior plant, then superintendent, and finally general manager of all the plants of the Torrington Company. He has served with high efficiency in the latter position since 1922.

Mr. Calder enjoyed outdoor sports as recreation and as a means of meeting other men. He was an ardent golf enthusiast. He was president of the Greenwoods County Club. His interest in Boy Scout activities was also outstanding. He was a member of the Torrington Lodge B.P.O.E. and a director of the Torrington Building and Loan Association.

Those who survive are his wife, his step-mother, Mrs. James Calder, Norwood; and three sisters, Mrs. Jason Nichol of Saskatchewan, Miss Jennie Calder of Calgary, Alberta, and Miss Christine Calder of Norwood; one brother, Alex. Calder of Calgary.

G. R. TUCK.

CAMPBELLFORD, Oct. 5 (By Examiner Staff Correspondent). — Death came suddenly to George Robert Tuck of Seymour Township late Friday evening when retiring to bed. He died before medical assistance could be obtained. Heart trouble is given as the cause.

The late Mr. Tuck was born in India 58 years and 7 months ago, being of English origin. He came to Canada many years ago, settling on a small farm near Bradley Bay, where he resided until his death. He is survived by his wife and one stepson, Lionel Grottick of Peterborough.

The funeral service will be held to-day (Monday) from the family residence in Seymour to English Line Church with interment in English Line Cemetery. Rev. F. G. MacTavish will officiate.

JAMES O'LEARY.

MOUNT VERNON, N.Y., October 1. — James O'Leary, retired New York City contractor, died yesterday at his home, 929 Peace Street, Pelham Manor, after an illness of a few days. He was born in Downeyville, Ontario, seventy years ago.

COURT RULES OUT NEGLIGENCE COUNT

Judge Claims Pulver-Stevens Crash Due to Mistake in Judgment

LINDSAY, Oct. 3 (Examiner Correspondence). — In the County Judge's Criminal Court on Saturday, presided over by His Honor Judge Ruddy, of Whitby, Samuel Pulver, a local junk dealer, was acquitted on the charge of criminal negligence.

The accused, while driving his car on the Lindsay-Whitby Highway, had cut into the front of one driven by W. H. Stevens, of Toronto at the village of Oakwood on Sunday, August 2. It was forced into the ditch, and Mrs. Stevens and her daughter, occupants of the car, were injured. In dismissing the charge, the Court held that a mistake in judgment on the part of Pulver, and not negligence, was the cause of the crash.

A country temperance union in connection with the W.C.T.U. was organized in Lindsay during the week-end. Miss Duff, Provincial Organizer for the W.C.T.U., took charge of the organization meeting. The county officers are: President, Mrs. W. Neman of Woodville (wife of the M.L.A. for North Victoria); Vice-President, Mrs. Glenny, Lindsay; Rec. Sec. Miss E. McKague, of Bexley; Cor. Sec., Mrs. F. S. Lees, Woodville; Treas., Mrs. W. S. Sloan, Little Britain.

HOME TOWNERS

TIDBITS INTERESTING AND HUMOROUS FROM CAMPBELLFORD

The contract for the building of the barn on the Percy Wood farm in Seymour, which was recently destroyed by fire, has been let to Maurice Ames of Codrington, who will commence work immediately.

The condition of Mr. Robert Bibby, who is in hospital at Peterborough, suffering from a broken left leg and arm, is very favorable. Mr. Bibby met with an accident last week, falling from the roof of a house in town.

Mr. Harry Belford, of Codrington, was a visitor to town on Saturday.

Mr. and Mrs. W. J. Dalgleish spent last week in Napanee and Toronto.

Havelock Bowlers Divide Home Play

HAVELOCK, Oct. 5 — (Examiner Correspondence) — Bowlers from Hastings paid a visit to the local greens on Friday evening last and played four games with local rinks. Two rinks, skipped by Lynch and Jones, of Hastings, were defeated in both games by the rink skipped by Simmons. In the two games against Mathison's rink the visitors were the victors. Mathison's boys have been doing first-class work, but on Friday evening were not in their usual good form. However in the forthcoming tournament, to be held on the local greens they will have a chance to once again trot their stuff, and it is predicted that they will stage a comeback.

In a recent bowling tournament held at Madoc, two of the local boys carried home the bacon, in the form of handsome mantel clocks, won by Messrs. Reg. Brennan and J. H. Moore, playing in the Scotch doubles.

Witty and O'Donnell of Stirling, carried off honors in the primary games. Messrs. A. Kempt and Dr. Sutton of Norwood, each were awarded a handsome radio lamp, and D. Cutcliffe and F. Kempt received a miniature set of bridge cards as consolation prizes.

SAVE MORE

TIME FLIES

The most important thing in the world

is TIME! Savings you could have made are too often like lost Time . . . gone forever.

Few can save enough to catch up, but all can try.

Try this plan. Set yourself an objective of $1000 in four years; you can save this amount by depositing $4.52 weekly in this Bank.

OPEN A SAVINGS ACCOUNT AT

THE BANK OF TORONTO

The Bank for Savings

CAPITAL $6,000,000 RESERVES $9,000,000

8113

Salmon enroute to spawning ground in British Columbia streams make use of fishways, constructed by the Dominion Department of Fisheries, to pass fall's which they cannot leap.

Children's Colds Checked without "dosing." Rub on **VICKS VAPORUB**

OVER 21 MILLION JARS USED YEARLY

What is their "Lovely Hands" Secret?

Her lovely hands play the piano at parties, yet this wife of a young salesman does all her own work.

Proud of her hands when she entertains, yet, as the wife of a bank clerk, she cannot afford maids.

This wife of a clever mechanic keeps house, yet her smooth, well-cared-for hands never show it.

As she reads her club paper, her hands give no hint of housework, yet this doctor's wife has no maid.

EVERYWHERE—clever wives doing all their own work . . . yet having hands as lovely as women with maids!

How do they do it? Again and again they tell us—"Our secret is Lux in the dishpan . . . Lux for other soap and water tasks, too" . . . Do try this "lovely hands" secret yourself! So many soaps dry and harshen the skin—but the delicate Lux suds soothe and caress busy hands—keeping them velvety smooth, and so daintily, prettily white. *Costs less than 1c. a day!*

The Big Package does 6 weeks' dishes

Millions of wives keep hands smooth, white and young with LUX *for Dishes..*

Lever Brothers Limited, Toronto. 8713

HOME IS BURNED ON CORDOVA ROAD

HAVELOCK, Oct. 6 (Examiner Correspondence).—When fire broke out near the chimney of Frank Varty's house on the Cordova road, at 11.40 a.m. on Friday, only a few of the contents were saved from the flames. When discovered, the fire had made rapid progress, and Mr. Varty had little more than time to get his family out of the burning building. Flames were first noticed near the chimney and it is thought it was caused by overheating.

It is reported that a small amount of insurance was carried on the contents, but the building was not insured.

A very enjoyable evening was spent by members of the Albion Club and their friends, at the home of Mr. and Mrs. Abraham Aboud on Friday last; progressive euchre being the order of the day. Five tables were played, the prize for highest score going to Miss Gwen Rutherford and Mr. Grant Seeney. The ladies' prize was a handsome cut glass pitcher; the gentleman's a silk four-in-hand tie. Refreshments were served at the conclusion of the games.

Fishing at Belmont Lake was particularly good in the past week, some really big ones being caught by local anglers. Mr. Wilbert Ashby landed a fine specimen weighing six pounds two ounces not so long ago, and Mr. John King pulled out a four pounder on Thursday last. It is the general opinion of anglers hereabout that fishing in Belmont Lake is hard to beat.

Messrs. Dolman and Spencer of Buffalo were recent visitors at the tourist lodge of Mr. and Mrs. John King at Belmont Lake.

Cheese Board

CAMPBELLFORD, October 5 (Examiner Staff Correspondence). — Cheese graded at the local station last week amounted to 15 lots 530 boxes, as compared with the same week last year, which registered 18 lots 660 boxes.

A light milk flow with a somewhat fixed overhead charge made the operation of Woodlands Factory rather expensive, with the result that it closed down last week. The milk from this centre is now largely going to Trent Bridge and IXL Factories.

Roy Colby of IXL was a winner with cheese at Norwood Fair securing one first and two seconds.

Painful Backache Quickly Relieved

"My back was awfully sore," writes Mr. Clifford Whittom, Paspebiac West, P.Q. "I took three boxes of Dodd's Kidney Pills and they gave me great relief. If I ever need Kidney Pills again I will certainly use Dodd's. I recommend Dodd's Kidney Pills to all my friends and they now say that they are the best Kidney medicine."

Dodd's Kidney Pills have restored sound health to thousands of troubled men and women. Give them a trial at once. They can be obtained at all dealers.

Dodd's Kidney Pills

Getting Up Nights Lowers Vitality

If you feel old and run-down from Getting Up Nights, Nervousness, Neuralgia, Lumbago, Leg Pains, Dizziness, Burning Bladder or Kidney Acidity, use quick-acting Cystex (Sis-tex). Often stops trouble in 24 hours. Guaranteed to work satisfactorily or return empty box and get money back. Only 75c at druggists.

LADIES' SECTION OF MILLBROOK FAIR WINNERS

Awards for Butter, Bread and Collection of Baking.

HORSESHOE CONTEST.

Results of Judging for Specials in Lovestock Classes.

Judges in the different sections were: E. E. Phipps of Burford, light horses; Percy S. Boag of Queenston, heavy horses; H. B. Jeffs of Toronto, beef cattle and sheep; Melvin Bragg of Moose Creek, dairy cattle and swine; W. A. Dempsey of Belleville, poultry; Mrs. Agnes McAvoy of Trenton, ladies' work; Mr. Varcoe of Lindsay, grain and seeds; James Dickson of Lindsay, roots; S. Jordan of Peterborough, flowers; W. J. Oke of Peterborough, fruit.

In the main building, the Millbrook Coal Company showed gyproc and shingles and the new blue coal.

The ladies of Grace (Presbyterian) Church dispensed dinner in a small building near the gate.

Winners of special awards in other classes were as follows: Eaton's Special, a four-piece silver tea service valued at $25, for the best herd of beef cattle: W. A. Neals and Son, Bethany.

Grafton's Special, first prize of $10 on a suit or coat, S. S. Staples of Cavan, second prize of pants valued at $5— B. Hoskins, Cobourg.

For the best female in cattle classes 7 and 8: first prize of $3 and second of $2, donated by the Millbrook, won respectively by S. S. Staples and B. Hoskins. The same winners of the first award S. S. Staples was registered for the best female under two years in the same classes, goods valued at $3, given by S. E. Eakins.

Prize-winners.

For the best female of two years in three classes of cattle the prize of auto glasses worth $4, given by M. J. Roche, went to B. Blackburn of Uxbridge, who also won the cigars, valued at $3, given by M. Chalice, for the best female, under two years, in the same classes. Mr. Staples won the prize of $3, given by the president, for the best heifer calf under six months: Roy Perrin of Cavan took the prize of $3, given by R. A. Ford, for the best bull calf under six months; B. Hoskins of Cobourg won the goods valued at $3, given by George Ellsworth, for the best bull calf under six months, and also the prize of $3 of work, given by W. J. Tremain, for the best heifer calf under six months.

Specials in sheep went to J. M. Fisher of Woodville, who took the award of $4 in goods, given by P. I. Bentley, for the best pen in Class 13; to W. R. Robbins of Hampton, who won the auto goods valued at $7.50, given by J. J. Duffus, for the best pen in Class 11, who also won the tube valued at $2, given by J. W. Watson, for the best Leicester ram, and to H. Skinner of Tyrone, who won the hat valued at $4.50, given by Fowler and Pendrie, for the best pen in Class 15, also the tube worth $3, given by Kinsman and Byam, for the best Shropshire ram.

To G. H. Mark and Sons, of Little Britain, went the first prize of $3, given by the Bank of Toronto, for the best pen of hogs, while the second award of $2 from the same source went to Moncrief Brothers of Cavan. For the best pair of bacon hogs from 180 to 220 lbs., prizes of $6, $4 and $2, given by the Canadian Packing Company, went respectively to L. McNeil, H. Skinner and R. McKnight and Sons.

In the poultry classes, the special prizes were won as follows: For the best pen of Barred Rocks, the first prize, a hundredweight of Lay Chow, valued at $2.85, and given by M. McDowell, was won by S. Pritchard, and the second, $1, given by Jake Miltz, by W. Elson; the two prizes, similar to the above, given for the best pen of white Leghorns, went to E. L. Armstrong, who also won the prizes for the best pens of white Leghorns, while Messrs. Pritchard and Elson won the first and second awards of $2.50 and $1 for the best pens of Barred Rocks.

In the ladies' section of the Millbrook Fair Friday, Mrs. H. A. Earl and Mrs. Wes Brown won the first and second awards, $3, given by A. Jeffrey, and a five-pound box of chocolates, given by Wilfred White, for the best ten pounds of butter in crock, while Mrs. E. W. Carl of Fraserville won the prize of $5 given by R. Neill Ltd. for the best five pounds of butter in crock, and also won the first prize, 49 pounds of Reindeer flour given by the Peterborough Cereal Company, for the best two loaves of bread made from this flour. The second prize for the same, a 24-pound bag of the same flour given by the same company, went to Mrs. C. E. Van Allen of Peterborough who also won the first prize, a cup valued at $12.50 given by the Robert Simpson Eastern Limited, for the best collection of baking. The second prize in the same section, a 98 pound bag of flour given by Allwood and Sheppard, was won by Mrs. W. H. Armstrong, while the third prize, 5 pounds of Bovril, value $4.50, went to Mrs. Carl of Fraserville.

The prize for the best and largest collection of potted plants, a sandwich tray valued at $3, given by Warne Brothers of Peterborough, was won by Mrs. G. F. Harrington of Millbrook, who also won the fern valued at $2 given by D. Jordan as a prize for the best begonia.

Mrs. E. A. Bogue of Lakefield won the silk scarf given by Barnes Ltd. for the best bedspread.

Prizes in the horseshoe tournament, which was supervised by the Rev. W. W. Jones, were $5, $3 and $2 respectively, and were won by McKay and McKay of Reaboro, Darling and Darling of Fraserville, and Swain and Wood of Fraserville.

The evening's entertainment, which followed the fair, included a play, "Here Comes Patricia," under direction of Mrs. W. McKee Bingham, and a dance to the music of Red Moncrief's orchestra.

Those in charge of the Millbrook fair this year, with the hard-working secretary-treasurer, J. N. McGill, as one of the most energetic of the workers, included the following:

President, R. O. Larmer; Vice-President, J. L. McCamus; Second Vice-President, N. Belch; Sec.-Treas., J. N. McGill.

Directors: H. Tate, L. W. Smith, I. W. Larmer, H. A. Fallis, G. A. Fair, D. Sheppard, V. R. Hunter, W. T. Donaldson, J. L. Fair, P. Stinson, L. McNeil, L. H. Winslow, P. I. Bentley, M. McDowell, Reg. Fallis, T. W. McCamus, J. W. Hamilton, J. A. Vance, J. H. Paul, F. Lowery, A. H. Jeffrey, R. McCamus, W. E. Ball, A. J. Henderson, R. J. McKnight, J. Whittington, B. Sharpe.

Lady Directors: Mrs. Chas. Thorndyke, Mrs. H. A. Fallis, Mrs. J. W. Hamilton, Mrs. G. Harrington, Miss P. Burnham.

Honorary Directors: John Tate, Wm. Hannah, H. A. Patterson, F. W. Bowen (M.P.), W. J. Bragg (M.P.P.), G. H. Hooton (Reeve of Cavan), P. Stinson (Reeve of Millbrook).

Auditors: P. Stinson, W. Belch.

Executive Committee: A. J. Henderson, R. J. McKnight, H. Tate, G. A. Fair, L. W. Smith, R. O. Larmer, H. A. Fallis, J. L. McCamus.

Finance Committee: W. T. Donaldson, A. J. Henderson, J. L. McCamus, L. H. Winslow, W. Belch.

Grounds Committee: A. J. Henderson, W. T. Donaldson, J. W. Hamilton, N. Belch, R. J. McKnight, I. W. Larmer, W. E. Ball, H. Tate, G. A. Fair, H. A. Fallis.

Committee on Speeding: A. J. Henderson, H. A. Fallis, W. T. Donaldson, P. Stinson.

Printing Committee: A. J. Henderson, J. A. Vance, Geo. A. Fair, A. H. Jeffrey.

Entertainment Committee: R. J. McKnight, P. I. Bentley, P. Stinson, W. E. Ball, H. A. Fallis, Mrs. Thorndyke, Miss Burnham.

Superintendents: Light Horses, J. A. Vance; Heavy Horses, J. H. Paul; Booths and Stalls, A. J. Henderson, L. H. Winslow, H. A. Fallis.

Class Committees: Class 1, 2, Light Horses—G. A. Fair, I. W. Larmer, R. Fallis; Class 3, 4, 5, 6, Heavy Horses—J. L. McCamus, W. E. Ball, L. W. Smith, H. Tate; Class 7, 8, Dairy Cattle—B. Sharpe, A. H. Jeffrey, F. Lowery, L. Winslow, T. W. McCamus, L. McNeil; Class 9, 10, 11, 12, Beef Cattle—N. Belch, R. McCamus, D. Sheppard; Class 13, 14, 15, Sheep—N. Belch, R. McCamus, D. Sheppard; Class 16, 17, 18, Swine—B. Sharpe, A. H. Jeffrey, F. Lowery, L. Winslow, T. W. McCamus, L. McNeil; Class 19, Poultry—R. McCamus, W. E. Ball, L. McNeil, M. McDowell, D. Sheppard; Class 20, Grain and Seed—J. W. Hamilton, J. H. Paul, R. McCamus, V. R. Hunter; Class 21, Roots—I. W. Larmer, I. W. Whittington, F. Lowery; Class 22, Garden Vegetables—I. W. Larmer, I. W. Whittington, V. R. Hunter; Class 23, Fruit—G. A. Fair, L. H. Winslow, W. E. Ball, R. J. McKnight; Class 24, Plants and Flowers—Mrs. J. W. Hamilton, Mrs. H. A. Fallis, J. A. Vance, Reg. Fallis, N. Belch; Class 25, Manufactures—W. T. Donaldson, A. J. Henderson, J. L. McCamus; Class 26, Dairy, Cheese Apiary, Domestic Produce—Mrs. C. Thorndyke, Mrs. J. W. Hamilton, W. T. Donaldson, P. I. Bentley; Class 27, Domestic Science—Mrs. J. W. Hamilton, Mrs. C. Thorndyke, W. T. Donaldson, P. I. Bentley; Class 28, Ladies' Work—Miss P. Burnham, Mrs. G. F. Harrington, Mrs. H. A. Fallis, R. J. McKnight, I. W. Larmer, L. McNeil; Class 29, Arts and Crafts—Miss P. Burnham, J. L. Fair, P. Stinson, J. A. Vance.

In Agony from Sheer Weakness

Mrs. Spurgeon Dawson firmly believes she would not be here today if she had not taken Dr. Williams' Pink Pills (tonic)

"When my children were small," writes Mrs. Spurgeon Dawson, Wolverton, Ont., "I was so weak and run down I could not walk across the floor without fainting. Even the slightest exertion was too much. Days were spent in agony from sheer weakness, and nights were made fearful through sleepless hours.

"It seemed as if nothing whatever would help me . . . Dr. Williams' Pink Pills were recommended, and after taking twelve boxes I found strength returning and my stomach able to handle food again. I had not known what a meal was for months."

"Found Strength Returning"

What would you give to be able to cast aside your weakness and substitute vigorous physical strength? That is exactly what many men and women have been enabled to do by the use of Dr. Williams' Pink Pills (tonic).

The iron and other elements in these tonic pills increase the amount of haemoglobin or oxygen-carrying agent in the blood. The increased supply of oxygen kindles life in all your tissues just as a draft of fresh air kindles a fire. The result is a better appetite, a feeling of well-being, restful sleep, and ability to do your work happily.

Get a supply of Dr Williams' Pink Pills. Take them faithfully. Don't look for immediate results. Sometimes the beneficial results come almost at once—but not always. Give this tonic a fair trial and you will be rewarded—just as other Canadian men and women have been rewarded. 50 cents a package. 22

RADIO PROGRAM

MONDAY FEATURES

6.00—Rose Room Orch.—CKGW-NBC
5.45—The Stebbins Boys—WEAF
7.00—Bing Crosby, Songs—CFRB-CBS
7.00—Amos 'n' Andy—CKGW-NBC
7.30—Royal York Orch.—CPRY
7.30—Phil Cook, Comedy—WEAF
8.30—Voice of Firestone—CKGW-NBC
9.30—Simeon Joyce Trio—CKGW
10.00—Guy Lombardo's Orch.—CBS
10.00—Royal York Orch.—CPRY
10.30—Real Folks—WLW-NBC
10.30—Arabesque—CFRB-CBS
10.30—Horlick's Program—CKGW
10.45—Simoniz Guardsmen—WEAF
11.00—Street Singer—WKBW-CBS
11.00—Slumber Music—WJZ.
11.00—Romanelli's Orch.—CKGW
11.00—Newscast—CFRB
11.15—Organ, Jesse Crawford—WEAF
11.30—Moonbeams—WOR
11.30—Cab Calloway's Orch—WEAF
11.45—Lew Whit, Organ Recital—WJZ
11.45—Red Nichols Orch.—CBS
12.00—Bobby Meeker's Orch—CBS
12.00—Jane Froman's Orch—WJZ
12.00—Edgewater Beach Orch.—WEAF
12.30—Nocturne, Ann Leaf—CBS
12.15—Sherbo's Continentals—WJZ
1.00—Village Inn Orch.—WABC

TUESDAY FEATURES

6.45—Tower Exercises—CKGW-NBC
8.00—Perc' 'n' Al, Merrie Men—CFRB
8.00—Breakfast Program—CKNC
8.15—Devotions—WBEN-NBC
8.30—Cheerio—CKGW-NBC
9.30—Tony's Scrap Book—CFRB-CBS
10.15—Melody Parade—CFRB-CBS
10.15—Breen and de Rose—WEAF
10.30—Columbia Quartet—CFRB-
12.00—Don Bigelow's Orch.—CBS
12.15—Pat Barnes in Person—WJZ
12.15—Newcast—CFRB
12.30—Farm and Home Hour—WJZ
12.30—Columbia Revue—CFRB-CBS
1.00—Arcadian Court Orch.—CKCL
1.00—Rex Battle's Orch.—CPRY
1.15—World Series Game—CFRB-CBS
1.30—World Series Game—CKGW-NBC
3.30—Woman's Review—WEAF
4.30—Phil Spitalny's Dansant—WEAF
5.15—Newscast—CFRB
6.00—Rose Room Orch.—CKGW-NBC
6.45—The Stebbins Boys—WEAF
7.00—Bing Crosby, Songs—CBS
7.00—Amos 'n' Andy—CKGW-NBC
7.15—Parenti's Saxaphones—CFRB
7.30—Rex Battle's Orch.—CPRY
7.45—Romanelli's Concert Orch.—CFRB
8.00—Arthur Pryor's Band—CBS
8.30—Heel Hugger Harmonies—WJZ
8.30—Thrillers—CKGW-NBC
8.45—Walter Winchell—CFRB-CBS
8.45—Sisters of the Skillet—WJZ
9.00—Ben Bernie's Orch.—CBS
9.00—Can. General Electric—CKGW
10.00—Male Chorus—CFRB-CBS
10.00—Rolfe's Orch.—WEAF
10.30—Fred Culley's Orch.—CPRY
11.00—Slumber Music—WJZ
11.00—Little Jack Little—WEAF
11.00—Newscast—CFRB
11.15—Organ, Jesse Crawford—
11.30—Moonbeams—WOR
11.30—Russ Columbo, Songs—WJZ
11.30—Jack Denny's Orchestra—WEAF
11.45—Dream Pictures—WJZ
11.45—Asbury Park Orch.—CFRB-CBS
12.00—Rudy Valee's Orch.—WEAF
12.00—Romanelli's Orch.—CFRB-CBS
12.15—Whiteman's Orch.—WJZ
12.30—Organ, Ann Leaf—CBS
1.00—Hotel Bossert Orch.—WABC

Latvia is decreasing its acreage planted to flax.

COULD NOT TURN IN BED

Held by Unseen Hands

LOCKED JOINTS THAT KRUSCHEN RELEASED

Unseen hands held this woman in her bed. They held her limbs and her joints, so that she was scarcely able to move. They were the hands of the uric acid fiend—and their grip became tighter and tighter every day.

She had almost despaired of ever loosening their hold—when she made what she describes as "a wonderful discovery." She found Kruschen. Read how it helped her:—

"I have suffered terribly for a very long time with rheumatoid arthritis. The pain I've suffered I cannot explain to you! I commenced taking Kruschen six months ago, following directions, and I am thankful to say in less than a week I was able to get a night's rest and sleep. That was something I had not had for a very long time. My joints seemed completely locked and I could not turn in bed for pain. Now I'm able to sleep well, turn with ease, and get about fine, and my joints seem to be quite different. It was one day when I was reading in the newspaper about Kruschen that I decided to try it. And now I shall never be without it. I consider Kruschen is a wonderful discovery."—Mrs. E. L.

The system of the rheumatic subject is a producer of that dangerous body poison known as uric acid, which is composed of knife-edged crystals. It is bred in accumulated waste matter which the organs of elimination have failed to expel. Kruschen is a powerful solvent of these flint-hard crystals. It swiftly dulls their sharp edges, then flushes them out of the system. Your pains ease; swellings subside; knotted joints become loose.

Better still, Kruschen eliminates the root cause of the evil. Taken regularly, it keeps your liver and kidneys in perfect tune, so that these eliminating organs free your inside from all poison-breeding waste products.

Kruschen Salts is obtainable at all Drug Stores at 45c. and 75c. per bottle.

THE CANADIAN DEPARTMENT STORES LIMITED

TELEPHONE 3000 Save by Shopping the "Cash Price" Way GEORGE ST., PETERBOROUGH

Tuesday Features in Bedding!

Special! All Wool Comfortables Each 2.98

An exceptional opportunity to save on All-Wool Comfortables at such a low price. Size 60 x 80, and finished with satin binding. Select yours early from a pleasing variety of shades. —Second Floor, C.D.S.

Grey All Wool Blankets 4.25

Rarely offered at such a low price, such snug-looking All-Wool Blankets. Size 64 x 84. Whipped singly. A 7-lb. Blanket. Special Tuesday, pair ..... —Second Floor, C.D.S.

Krinkle Cotton Spreads 1.00

An exceptionally easy Spread to launder. Requires no ironing. Note the large size, 80 x 105 inches, in pleasing shades of blue, green and gold, each ... —Second Floor, C.D.S.

Beautiful Plaid Flannelette Blankets Special Each 1.19

Pretty Plaid Blankets in double bed size, 70 x 80. These come in a pink shade only and are whipped singly. —Second Floor, C.D.S.

Chamo-Suede (Fabric) Gloves 98c

In popular six-button length, with lining of contrasting shades of beige, brown, grey, navy and black. Sizes 6 to 8. Pair ..... —Main Floor, C.D.S.

Women's Eatonia Handkerchiefs 3 for 35c

Pure Linen Handkerchiefs with ¼" hem. All-white and white with colored borders. —Main Floor, C.D.S.

Women's Smart Scarves 89c

Long styles and pleasing pastel shades with floral designs at ends. Each ..... —Main Floor, C.D.S.

Extraordinary Value in MEN'S SHIRTS Each 1.29

Special purchase of Men's high-grade Shirts, made by such makers as Forsyth, Tooke and our own make, in a wide variety of colors and materials—broadcloth, poplin and print, and some woven striped cloths in the lot. These come in collar attached and detached styles. Sizes 13½ to 17. Come early for good selection. —Main Floor, C.D.S.

Women's and Misses' Pyjamas 1.59

Made from good quality flannelette, in two-piece style, with long sleeves. A wide assortment of colorings and patterns in stripes and floral designs. Neatly finished with frog fastenings. Sizes: Small, medium, and large. Pair .....

GOSSARD CORSETS 4.00

In front lacing style. Made of striped pink coutil. New top, well boned and of good length. Most suitable for slight and average figures who require a firm support. Sizes 23 to 36 ..... —Second Floor, C.D.S.

Boys' and Youths' Boots and Oxfords 1.98

Boots in good quality side leather, in Blucher cut. Oxfords with leather soles, rubber or leather heels. Sizes 11 to 13, 1 to 5. Pair ..... —Basement C.D.S.

Women's BRAEMORE Arch-Rest Shoes 4.00

Featuring new styles in Strap, Tie and Gore Pumps, with Cuban heels. Black only. Sizes 3½ to 7. Widths D to EE. Pair ..... —Basement C.D.S.

GIRLS' SKIRTS 3.98

Well tailored from coverlet cloth and finished with pockets and belts, in pleasing shades of navy, brown and green. Sizes 14 to 20. —Third Floor, C.D.S.

Girls' "Gym" Bloomers 1.98

Excellent Bloomers for the gym. at school. Made of fine blue serge. Sizes 8 to 14. Pair ..... —Third Floor, C.D.S.

BLOUSES For School 89c

Well tailored Blouses of broadcloth and twill. Finished with or without collars. Colors: blue, peach and white. Sizes 32 to 40. —Third Floor, C.D.S.

Tuesday Specials in Furniture and Housefurnishings

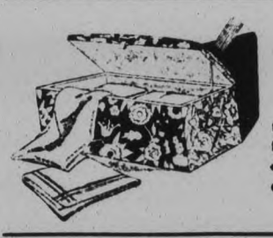

Chintz Utility Boxes 3.25

Such a help in the nursery or bedroom! Practical as a storage place and a colorful addition to the room's furnishings. Covered in excellent quality cretonne. 30 inches long. Sale price, each ..... —2nd Floor, C.D.S. Hsfg. Bldg.

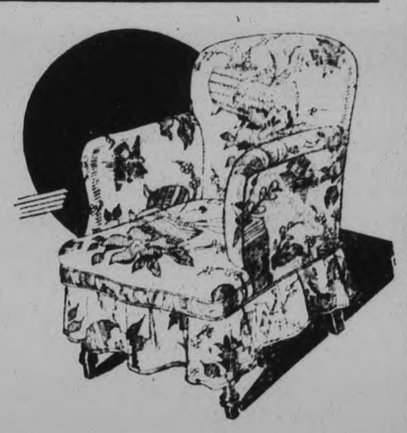

Extra Special, Dressers

Well made Dressers of walnut and gumwood. Just the thing to use in conjunction with metal beds, etc. With swing mirror and four drawers. Time price .....

TIME PRICE **18.50**

LESS 7% FOR CASH

—2nd Floor, C.D.S. Hsfg. Bldg.

BEDROOM CHAIRS at 7.95

LESS 7% FOR CASH

A comfortable accessory for the bedroom. Upholstered in pretty chintzes, with spring cushion seat, and upholstered on back and arms. A splendid value. —2nd Floor, C.D.S. Hsfg. Bldg.

Grocery Specials

Silver Moon Floor, 24 lb. Bag	52c
Riverside Brand Butter, lb.	22c
Sunflower Salmon, Two 1-lb. Tins for	23c
Purity Table Salt 2 Boxes for	15c
Libby's Pork and Beans 2 lb. Tin	15c
Blue Rose Rice 2 lbs.	17c
Rangon Rice 2 lbs.	13c
Campbell's Vegetable Soup 2 Tins	19c
Lux Toilet Soap 3 Bars	20c
Nature's Best (Tomato Juice) 2 Tins	17c
Featherstrip Cocoanut, 8 oz. Package	11c
Clover Leaf Salmon, ½ lb. Tin	18c
Round Steak, lb.	19c
Butt Pork Chops, lb.	18c
Domestic Shortening, 3 lb. Pails	38c

New Table Lamps for the Home 2.25

Smart new Lamps for the dining-room or living-room. Stands are of fancy cast metal in Roman finish. These Lamps have swivel tops to allow for adjustments of the shade. Laced paper parchment shades in orange and tan with black. Height 21 inches. —Main Floor, Hsfg. Bldg.

Ready Roofing

Sand surfaced Roofing in three weights. Each roll contains 108 sq. ft., with nails and cement for laying.

No. 1 weight, Roll..1.49
No. 2 weight, Roll..1.89
No. 3 weight, Roll..2.23

—Main Floor, Hsfg. Bldg.

Shadow Cloth Yard 79c

A beautiful material for bedroom or living-room drapes. New colors with designs woven right through. 50 inches wide. —2nd Floor, C.D.S. Hsfg. Bldg.

Frilled Voile Curtains Pair 1.49

Made from fine quality voile, with colored ruffled edges. Length 2¼ yards. Choice of blue, rose and gold. —2nd Floor, C.D.S. Hsfg. Bldg.

CANADIAN DEPARTMENT STORES LIMITED

P.C.I. Squad Advances In Interscholastic Race

ROCHESTER CAPTURES DOUBLE VICTORIES OVER THE WEEK-END

Red Wings Defeat St. Paul's Largely Through Puccinelli's Hitting.

FINAL COUNTS 2-1, 9-6.

ST. PAUL, Minn., October 5. — George Puccinelli's terrific home run in the ninth inning gave Rochester a 2 to 1 victory over St. Paul yesterday, sending the International League champions ahead in the Little World Series, three games to one.

It was a tough game for the American Association champions' star hurler, "Huck" Betts, to lose. He allowed the Red Wings only five hits and had worked the count to three and two on Puccinelli when the Rochester rightfielder parked the next pitch over the left field wall to win the game.

There was one out when Puccinelli broke up the game and Betts made the next two hitters fly out to Anderson.

The victory gave Rochester an almost insurmountable lead in the series for the Saints must win four of the next five games at Rochester, starting on Tuesday, to win.

Ira Smith was nicked for seven hits, two coming in the fifth inning when St. Paul scored on a walk to Hopkins, Wanninger's double Betts' single and Saltzgaver's walk which forced in Hopkins.

Two Hits Tie Score.

Meanwhile Betts was sailing along in fine shape, setting the Red Wings down without a hit until the third. In the sixth two safe hits were good for one run. With two away, Moore doubled to left centre, Pepper's single to right scoring him. Pepper was caught trying to stretch it into a double.

Yesterday's attendance was 9,163 which netted $11,679. In the four games here 22,068 persons paid $23,924.75 to see the two clubs play. Of that amount, the players will receive $17,354.85, the clubs $7,231.18 and the Little Series Commission $4,338.70.

The International League pennant-winners batted hard against three of the four Saints' pitchers to face them in Saturday's game, flashing two big innings in which they scored three and four runs to regain the lead they relinquished temporarily in the fifth inning. The final score was 9 to 6.

Yesterday's Game.

St. Paul.	A	R	H	PO	A
Anderson, cf	4	0	1	6	0
Saltzgaver, 2b	3	0	1	0	4
Davis, lf	4	0	0	2	0
Roettger, 1b	4	0	2	13	2
Durst, rf	3	0	0	1	1
Fenner, c	4	0	0	0	1
Hopkins, 3b	3	1	1	3	3
Wanninger, ss	3	0	1	1	4
aPaschel	1	0	0	0	0
Betts, p	3	0	1	1	1
bMorrissey	1	0	0	0	0
Totals	33	1	7	27	16

Rochester.	A	R	H	PO	A
Wilson, 3b	3	0	0	3	3
Toporcer, 2b	4	0	0	1	5
Moore, cf	4	1	1	2	0
Pepper, lf	4	0	1	3	0
Puccinelli, rf	3	1	1	4	0
Bentley, 1b	3	0	1	5	1
Delker, ss	3	0	0	5	0
Florence, c	3	0	0	3	0
Smith, p	3	0	1	1	0
Totals	30	2	5	27	9

a Batted for Wanninger in ninth.
b Batted for Betts in ninth.

Rochester ..... 000001001—2 5 0
St Paul ..... 000010000—1 7 1

Error—Wanninger. Runs batted in—Saltzgaver, Puccinelli, Pepper. Two-base hits— Saltzgaver, Moore, Wanninger. Home run—Puccinelli. Stolen base—Anderson. Sacrifice—Bentley. Left on bases—Rochester 6, St. Paul 8. Double plays—Roettger (unassisted), Toporcer to Bentley Bases on balls—off Smith 3, Betts 4. Wild pitch — Smith.

Umpires — McCormick, Johnson, Carroll, and Snyder. Time 1.22.

Saturday's Game

Rochester:—	A	H	O	E
Wilson, 3b	4	1	1	0	3
Toporcer, 2b	5	0	0	1	3
Moore, cf	5	2	3	3	0
Pepper, lf	4	1	2	2	0
Puccinelli, rf	5	2	3	3	0
Gentley, 1b	5	1	1	10	0
Delker, ss	4	2	2	2	3
Florence, c	4	0	2	6	0
Moss, P	2	0	0	0	0
Starr, p	0	0	0	0	0
aSouthworth	1	0	1	0	0
Judd, p	2	0	0	0	0
Totals	41	9	15	27	9

St. Paul:—	A	H	H	O	E
Anderson, cf	5	1	1	1	0
Saltzgaver, 2b	5	2	2	3	2
Davis, lf	5	0	0	2	0
Roettger, 1b	4	2	2	10	0
Durst, rf	4	1	3	2	0
Morrissey, ss	1	0	0	0	0
Wanninger, ss	3	0	0	4	3
Hopkins, 3b	4	0	2	1	0
Fenner, c	4	0	2	4	1
Harriss, p	2	0	0	0	2
Prudhomme, p	1	0	0	0	0
Murphy, p	0	0	0	0	1
bPaschal	1	0	0	0	0
Van Atta, p	0	0	0	0	0
Totals	39	6	12	27	9

a—Southworth batted for Starr in sixth.
b—Batted for Murphy in eighth.

	R	H	E
Rochester 300 101 400	9	15	0
St. Paul 000 300 000	6	12	0

Runs batted in—Pepper, Puccinelli 3, Bentley, Delker 2, Judd, Southworth, Roettger 3, Durst 2, Hopkins. Two-base hits—Pepper, Roettger, Moore, Durst, Saltzgaver. Three-base hits—Fenner, Delker. Home runs—Puccinelli, Roettger. Left on bases—Rochester 9, St. Paul 6. Double play—Fenner to Wanninger to Saltzgaver. Bases on balls —Off Harris 1, Murray, 2. Struck out—By Harris 1, Moss 1, Judd 3. Hit by pitcher—By Murphy (Pepper). Hits—Off Harris 10 in 5 1-3 innings; Prudhomme 4 in 1, Murphy 0 in 1 2-3, Van Atta 1 in 1, Moss 8 in 4 (pitched to second in fifth), Starr 2 in 1, Judd 2 in 4. Winning pitcher—Judd. Losing pitcher—Prudhomme. Umpires—Snyder, McCormick, Johnson, Carroll. Time, 1.55.

A turtle, estimated to be fully 200 years old and weighing 60 pounds, was taken recently on the banks of the Qu'Appelle river, near Tantallon, Saskatchewan.

Motor to Toronto

A FEW DAYS AWAY FROM HOME WILL DO YOU GOOD AND RETURN YOU BETTER FITTED FOR THE DAILY ROUTINE. MAKE UP A PARTY FOR NEXT WEEKEND.

Cheerful, comfortable rooms
Tasty food. Restful surroundings

PLENTY OF CURB PARKING SPACE
GARAGE ONE MINUTE WALK

Rates Single $1.50 to $3.00 Double $2.50 to $4.00

HOTEL WAVERLEY
Spadina Avenue and College Street

Football Results

DE GRUCHY MEMORIAL FINAL.
Balmy Beach 5, Argonauts 1.

EXHIBITION.
Tigers (Big Four) 31, Weston, (I.U.) 1.
P. of T. (I.U.) 10, Kitchener-W 1.
O.A.C. inter. 5, U. of T. Orfuns 4
Ham. O.R.F.U. Sr. Oshawa inter. 4.
McGill (I.U. Srs.) 23, R.M.C. 5.
Ridley C. (L.B.F.) 23, Thorold O. R. int. 12.
Lakefield Prep. S. 14, Saton's H., U.C. 5.

ONTARIO UNION.
Senior.
Sarnia Im. 16, Windsor 1

Intermediate.
St. Thomas 18, Amherstburg 6.
St. Catharines 15, Bridgeburg 5.
London Tech. 32, Sarnia Wand. 11.

Junior.
Kitchener W. 11, St. Thomas 10.
Petrolia 5, Windsor 0.
Argos 16, Malvern 12.

MISS ORCUTT WINS TITLE BY 6 AND 4

Champion Defeats Miss Marjory Kirkham of Montreal in Final.

DEFENDS CANADIAN TITLE.

Loser Fails to Hold 3-hole Lead Gained in Morning Play.

TORONTO, Oct. 5.—Miss Maureen Orcutt of the White Beach Golf Club, N. J., successfully defended her title as Canadian women's open golf champion on Saturday at the Rosedale Golf Club by 6 and 4 in a 36-hole final. Miss Orcutt defeated Miss Marjory Kirkham of the Forest Hills Golf and Country Club, Montreal.

Going out in the morning with a half in 36 strokes, Miss Kirkham secured a 3-hole lead, but on her way in lost her substantial lead entirely and finished all square to the champion. In the afternoon Miss Orcutt won the third hole and then commenced to forge ahead until she terminated the contest with her six-hole lead at the fourteenth hole. The cards for the match were:

Morning

Miss Orcutt	454	453	554
	444	454	355—77
Miss Kirkham	444	353	454
	545	456	445—78

Afternoon

Miss Orcutt	444	354	464
	354	35°	•••
Miss Kirkham	446	444	564
	655	46°	•••

Miss Orcutt entered on the defense of her title by leading the field of the qualifying round, with a score of 80 and by winning the championship disposed of the argument so frequently heard that a medallist rarely wins the title. Miss Kirkham scored an 82 for the initial test, and played to the game, which she displayed in the first round to reach the final match. Miss Kirkham's consistency was the outstanding feature of the championship. She is a young golfer who, within a year, has won the Canadian closed championship, the Province of Quebec and City of Montreal title. She starts in on the defense of her Canadian title on Monday morning at the Lambton Golf and Country Club, meeting a strong field of Canadian golfers, including Miss Ada Mackenzie, Miss Cecil and Miss Maude Smith, Mrs. E. W. Whittington, Mrs. C. G. Eddis and others from Ontario and Quebec.

GARNET AND GREY GRIDDERS BEAT POWERFUL MOTOR CITY CREW FOR 8 TO 3 DECISION

Outweighed at Every Position, Locals Win Through Superior Playing.

NICE TEAM WORK.

Coach Ernie Legon's fast-stepping Peterborough Collegiate gridiron squad took another hurdle in their chase for the Central Ontario interscholastic rugby title at James Stevenson Park on Saturday afternoon when they defeated the powerful Oshawa Collegiate twelve, 8 to 3.

Oshawa teams have always furnished the Garnet and Grey with the stiffest opposition in their own group and the squad fielded by the Motor City school on Saturday was no exception to this long-standing rule. A husky squad of stalwart youths, which outweighed the Petes at every position by fifteen pounds average, they were well-coached and had speed and power in every thrust.

Against this strong array the Garnet and Grey again relied on superior training in the fine points of the game, speed and dash, and a bewildering assortment of well-screened plays.

Pushed back on the defensive during the first quarter by ramming plunges of the heavy Oshawa halves, P.C.I. by tenacious tackling held off a major score and were trailing only 1 to 0 when the second quarter swung around. Settling into their offensive work and crossing up their opposition with the speed and sweep of their attack, they carried the ball deep in Oshawa territory from where Young kicked a pretty field goal for three points. Oshawa booted for another single point, making the half-time count 3 to 2.

Oshawa again loomed dangerous in the third quarter, but secured only another single to tie the score.

Superior Playing.

Opening the game up in the final spasm, P.C.I. had something better than their share of the gains. With five minutes left to play, Armstrong, P.C.I.'s great line plunger, burst through the Oshawa defences and knocking off tacklers ran twenty-five yards, being finally grassed three yards from the Oshawa touchline. Oshawa massed to their defences and successively turned back a plunge and a trick play. Again Armstrong was handed the pigskin and the big fellow plowed through to complete the job for a touchdown, to make the score 8 to 3.

The tight score and the fine brand of rugby displayed by both squads made the game outstanding. Despite the summer heat the players maintained their speed and the fast pace never slackened.

The whole P.C.I. squad shared the victory honors and it was only the combined effort and smoothness of their play that overcome the heavy weight advantage enjoyed by their opponents.

Armstrong's consistent gains on plunges and his tackling was a feature. Gardner and Reynolds proved the important part that a fine pair of hard tackling outsides may take and the latter also made big gains when handed the ball and his snaring of a forward pass was one of the highlights in the contest.

Nice Teamwork.

Young and Richardson teamed nicely on the back field, and Fraser at quarter showed generalship in his selection from Coach Legon's repertoire of plays.

For Oshawa, Conant's long boots was a big factor during the early stages. Hicks, another half, was a big gainer but was forced to retire through injury during the first half. The team relied mostly on plunges, but appeared to be particularly well-trained in the forward pass, in which department they had much better success than the winners. However, the Petes had it over them in the perfection of their line interference, which was one of the main factor in the win.

The teams:

Oshawa Collegiate—Flying wing, Guiltman; halves, Hicks, Stroud and Conant; quarter, Shelenkoff; snap, Brown; insides, Weldon and Bulmer; middles, Myers and Kashul; outsides, Henley and Law; subs, Joliffe, Gibbs, Crothers, Henderson, Young and Shovchink.

Peterborough Collegiate — Flying wing, Dinesen; halves, Richardson, Young and Kirkwood; quarter, Fraser; snap, Marsh; insides, Claytor and Waddell; middles, Armstrong and Breckenridge; outsides, Gardner and Reynolds; subs, Lord, Sloane, Thirnbeck, Jopling and Clark.

Referee—Bobby Armstrong of Toronto; umpire, J. Bond of Oshawa.

Saturday's Play.

A forward pass and a plunge by Oshawa immediately carried play into the P.C.I. end. Armstrong gained yards and then booted to centre, where play swept back and forth.

Following a nice run back of a punt by Young, P.C.I. lost possession on a fumble. After another Oshawa kick another P.C.I. offensive was halted on a fumbled ball. Conant, who had been raising some long punts, was able to kick for a rouge and the first point of the game.

A P.C.I. extend gained yards, but again the Petes lost the ball on a fumble. Conant's kick was run out from behind the P.C.I.'s touchline by Young. Oshawa was offside, giving P.C.I. ten yards An extension play gained yards and Dinesen added five more.

Hicks intercepted a P.C.I. forward pass and in the tackle had his shoulder injured. Oshawa kicked to P.C.I.'s 30-yard line. P.C.I. gained yards three times in succession, Reynolds and Armstrong being prominent in the gains. Armstrong booted to Oshawa's 8-yard line. Conant's kick was short and P.C.I. reopened the offensive which culminated with Young kicking a field goal for three points.

A forward pass, Stroud to Shelenkoff, gained twenty yards for Oshawa and Conant kicked to the deadline for another point.

At the start of the third quarter Oshawa made large gains on plunges by Stroud and Conant and Conant was able to kick for another rouge, tieing the score.

Play remained in P.C.I. territory with Oshawa losing considerable ground on offsides and interference. A P.C.I. kick was blocked but Young recovered it on his own 10-yard line. Dinesen kicked to centre. The quarter ended with P.C.I. on the defensive.

Marsh recovered a P.C.I. blocked kick for a fifteen yard gain and Dinesen kicked to Oshawa's 8-yard line. Following Oshawa's boot, Reynolds took a forward pass thrown by Young for a twenty-yard gain. Kicks were exchanged, which placed P.C.I. in possession on Oshawa's 30-yard line. Armstrong broke through on a plunge and raced two Oshawa's 3-yard line. After two downs he went over for a touchdown. P.C.I. attempted a forward pass for the extra point but it was not completed.

During the remaining few minutes of time play ranged around centre.

Summary:

First Quarter.
Oshawa, 1—Conant's rouge

Second Quarter.
Peterborough, 3—Young's field goal.
Oshawa, 1—Conant's kick to deadline.

Third Quarter.
Oshawa, 1—Conant's rouge.

Fourth Quarter.
Peterborough, 5 — Armstrong's touchdown.

BOX LACROSSE

Box lacrosse league games to be played in this district to-night:—
Norwood at Madoc.
Maroons vs. Tigers, at Campbellford.

WILL JOIN MAROONS.

KANSAS CITY, Mo., Oct. 5 (C.P.) —Pat Byrne, goalkeeper of the Kansas City club of the American Hockey League, has been ordered by William F. Grant, club owner and league president, to report for a trial to Montreal Maroons of the National League. Byrne played his first professional hockey with Kansas City when the team was first placed here four years ago.

BEACHES BEAT ARGONAUTS IN DEGRUCHY FINAL

Champions Show Powerful Offensive in Final to Gain Victory.

BRILLIANT DISPLAY.

TORONTO, Oct. 5 —Balmy Beach supplied the answer to the question of where football supremacy in Toronto resides, when they defeated the doughty Argonauts by 5 to 1 at Varsity Stadium on Saturday afternoon in the final game for the city championship and the Reg De Gruchy Memorial Cup. The Beachers are now champions of Canada and Toronto.

Played as the second part of a doubleheader in weather that was too summery for the gridiron sport, the contest was all that could be desired. It savored of midseason football. Six thousand or so fans viewed the struggle, and saw Balmy Beach, outplayed in the first two periods come back with a championship display in the last half that would not be denied. After wasting a chance to take the lead in the third quarter, when the score was tied at one all, and they were within easy range to kick a point, the East Enders kept the Scullers on the defensive all through the final period, and scored a rouge and a goal from placement to gain the decision.

There can be no argument about it. The better team won on the day's play. It was a gruelling struggle that saw two evenly matched teams battling themselves into exhaustion. A tired lot of players dragged themselves off the field when it was all over. Balmy Beach waged a determined offensive in the last half of the game, and played championship football all the way. Argonauts simply had defeat thrust upon them by a team that would accept no other result.

Wheat yields in the famous Peace River district, Northern Alberta, this year averaged 23 bushels to an acre, while barley averaged 30 and oats 52.

BURLEIGH GRIMES WILL LIKELY TAKE UP MOUND DUTY FOR CARDS

But Connie Mack Keeps Up Usual Policy of Silence.

GROVE'S FINGER SORE.

(By Edward J. Neil, Associated Press Sports Writer)

PHILADELPHIA, Pa., Oct. 5. — Champions of the world, the Philadelphia Athletics arrayed themselves in their own stronghold at Shibe Park today to repel the attack of the St. Louis Cardinals in the third game of the world series.

Without advantage after the first pair of skirmishes in St. Louis — victorious in the opening game, subdued in the second—the Athletics tore into the first three games on the eastern front determined to sweep the engagements here and prevent adjournment of the series to St. Louis again for final decision in a sixth, and if necessary seventh game.

Saved from the prospect the experts painted for them—defeat in four straight games—by the brilliant pitching of "Wild Bill" Hallahan, the opportune clouting and reckless base running of young "Pepper" Martin — the Cardinals welcomed increased strength with return of "Sparky" Adams, whose injured leg kept him out of the opening series installment in St. Louis. And High substituted in the opening game for "Sparky", who played the best ball of his career in the regular National League season, and "Jake" Flowers, ordinarily a second baseman took his post in the second. Neither is a hitter or fielder of Adams' ability.

Every indication today was that a capacity crowd of 32,500, among their number the champion good-luck mascot of the Athletics, President Hoover, was destined to see a pitchers' battle that was a hold-over from the 1930 world series in which the A's won their second straight world championship. In five games, two of them world series contests in 1929 and 1930, the chief executive has never seen the Athletics beaten.

Robert Moses Grove, the lanky lefty who warded off twelve Cardinal base hits in the opening game to beat the giant rookie, Paul Derringer, 6 to 2, was the public choice in the face of Connie Mack's proverbial reticence, to face Burleigh Grimes, veteran spitballer, in a game that might well mark the turning point of the series.

Grove bested Grimes last fall, although the Cardinal veteran allowed only five hits, and despite a tender finger on his pitching hand he was eager to battle the pugnacious spitballer again for the game that would give the victor both a psychological and numerical edge in the series. If Connie Mack decided to hold Grove for the healing rest of another day, George Earnshaw, beaten by Hallahan and the Sensational "Pepper" Martin in the second contest, was favored to tangle with Grimes.

BAILIEBORO WINS FROM PORT HOPE

Heavy Hitting Features 17-3 Victory for Highway Team Nine.

BAILIEBORO, Oct. 5. (Examiner Correspondence)—In an exhibition game of ball on the Port Hope diamond the local girls won from Port Hope, 17 to 3.

The game featured heavy hitting by the locals while E. Brackenridge and A. Barnard were in their usual form and played a splendid game as batters for the local nine. E. Brackenridge had seven strikeouts to her credit and only allowing one walk and five hits.

The locals gathered eleven hits and drew one walk.

Summary:

Bailieboro	AB	R	H	E	PO
D. Dawson, 2b.	5	1	2	1	3
F. Buttars, cf.	5	3	4	0	1
P. Carl, lf.	5	3	1	0	2
I. Campbell, 3b.	5	3	1	1	2
I. Jewison, 1b.	4	2	1	1	10
A. Barnard, c.	4	1	0	1	2
A. Brackenridge, ss.	4	1	0	1	0
H. Armstrong, rf.	4	2	1	1	0
E Brackenridge, p.	4	1	1	0	1
	40	17	11	6	21

Port Hope	AB	R	H	E	PO
V. Balonski, lf.	4	1	1	1	1
W. Pilsworth, 2b.	4	1	2	1	2
M. O'Neil, c.	4	0	1	3	4
E. May, p	2	0	0	0	1
B. Herring, rf.	3	0	0	0	0
R. Williams, 1b.	3	0	0	1	10
W. Balouski, cf.	3	1	1	0	1
H. Conroy, ss.	3	0	0	1	1
P. Comly, 3b.	3	0	0	1	0
	31	3	5	8	21

Score by innings:
Bailieboro ..... 007 006 5—17
Port Hope ..... 100 011 0— 3

Two base hits—Pilsworth, W. Balonski, F. Buttars, H. Armstrong. Bases on balls—Off Brackenridge 1, off May 1. Hits—Off Brackenridge 5, off May 7, off Perrin 4.

Umpires—Willias at plate; C McElroy on bases.

Our Boarding House . . . . . By Ahern

Canadian General Captures Phelan Cup

Capitol Theatre

FALL FESTIVAL OF HITS!

To-Day and Tuesday

2:30, 7, 9 | Feature 3, 7:30, 9:45

Direct from Two Record-Breaking Weeks at the Tivoli Theatre in Toronto

BOBBY JONES GOLF SERIES

Never such praise.
Never such applause.
Never such laughter.
Never such a human drama

So Big In Its Simplicity

None of That Mushy Stuff!

From Vina Delmar's sensational novel.

Stand by for the greatest comedy romance of the year!

DRESSERWARE TOMORROW NIGHT

CANADIAN PACKERS DEFEATED IN THE TROPHY FINAL 6 TO 3

Ben McMaster Scores Six Tallies—Foster and N. Downer Convert.

DAYNES BRILLIANT.

Packers Fail to Come Up to Standard—Cup is Presented to Winners.

With a non-talented aggregation of players at their disposal, the Canadian General trounced the Canadian Packing by six goals to three in a hectic battle for possession of the Father Phalen trophy in the final game, on Saturday afternoon before a large attendance of spectators, on King Edward Park in ideal weather.

At the beginning of the game, a very pessimistic attitude prevailed in the C.G.E. camp, with the exception of the forward rank, while the Packers felt confident that they would hold the cup for the ensuing year but fate ruled otherwise. Ben McMaster got the six goals for the winners. The Packers' halves and defense failed throughout the whole game. Frick had no chance to save or avert the disaster.

At the conclusion of the game, Fred Cutcliffe presented the cup to Captain Ben McMaster of the C.G.E. The Brinton held the silverware last year.

The Canadian General lost the toss to face the sun. From the kick off, Nicholls' individual effort tested Daynes, C.G.E. goalie with a terrific drive, who had to go down on his knees to clear. Mid-field tactics held sway for a while with the C.P.C. halves being non-effective when a rush was contemplated. Ben McMaster accepted the close passing game with timely passes close on the full backs. They were out-classed in this movement, to continue scrimmage after scrimmage inside the goal-area, until Darling on the left centred the ball across to his pivot man who delivered a rocket drive in below the bar. Then Packers took up the initiative to find the Canadian General custodian unbeatable as they bombarded his charge from all angles. On one occasion he had to leave his goal to clear a mis-kick, by his defense men.

McMaster Scores

Clark transferred the play to the other end, where Darling run wild while in possession of the ball, thereby giving Ben McMaster ample time to evade the over-worked full backs. As the opposing force congregated in front of him, he kicked the sphere off the foot of an opponent into the net, away out of the reach of Frick. Encouraged by their success, the C.G.E. attacking line indulged in combination to keep the play within the Packer's bounds. Awaiting the outcome of a keen tackle on the right by Quinn who landed a perfect centre to the waiting foot of McMaster who connected with a left foot drive that bulged the back of the net. A few minutes later, Frick ran out of goal to pick the ball away from the foot of an opponent. Buchanan forced the issue at the C.G.E. end, where Newt Downer and Ross rapped hot shots at Daynes. He threw himself the whole length of the goal to save a well-earned attempt from Ross on the right. C.G.E. 3, Packers 0.

The change over showed some minor exchanges of positions on the C.P.C., line-up, Nicholls taking up the right half place and Mayette occupying the left wing. Beautiful combination by the Packer's right wing furnished many interesting encounters in front of Daynes' charge. Newt Downer accepted the neat pass of his partner with a lightning drive across the goal-mouth where Daynes fell upon it to keep Evans off the scoring list. A break-away of the C.G.E. right, left Quinn in a favorable position and slipping the ball across to centre, Hakin mis-judged the play to leave McMaster with an open goal to make it four. The next visit resulted in the Packers' defense claiming off-side against McMaster but the referee declared otherwise as he ran the ball into an open goal.

Packers Revive Too Late

With an over-whelming lead against them, the Packers came into the picture through excellent tactics against a supreme defense. Daynes, C.G.E. custodian holding the Packers scoreless until Mayette beat the opposition in the corner and with a left foot cross left Foster to do the scoring as he picked the inside of the post. A spot kick aided them further when Newt Downer converted from the dot. Daynes being a fraction late in getting down to save. He further added to his laurels when he beat three men in a row as he travelled along the wing with the ball at his toe and with all the accuracy of marksmanship he slammed a hot grounder past Daynes to make it 5-3. To add spice to the last minute fervour Ben McMaster tricked the full backs on an individual effort and bulge the rigging with his sixth tally for the day. Canadian General 6, Canadian Packing 3.

Scorers—Ben McMaster (6) for C.G.E. For C.P.C., Foster and N. Downer (2).

Canadian Packing — A. Frick, goal; H. Hotson and E. Hakin, full backs; J. Mayette, J. Buchan and A. Bromley, halves; N. Downer, R. Cross, D. Evans, F. Nicholls and T. Foster, forwards.

Canadian General — J. Daynes, goal; R. Thomas and E. Lewington, full backs; R. Lovatt, S. Clark and R. Clyde, halves; J. Quinn, J. McMaster, B. McMaster, R. Murphy and H. Darling, forwards.

Referee—T. Bartley. Linesmen—D. McGregor and W. Harrington.

Johnny Watwood Is Not Plate Shy

CHICAGO, Ill., Oct. 5.—(C.P.)—A skull fracture, suffered when he was beaned by Pat Malone of the Cubs, during the 1930 Chicago city series, has not made Johnny Watwood, White Sox outfielder, plate shy.

Watwood was in hospital a month after being struck by one of Malone's fast ones a year ago, but batted .281 for the American League season, and to-day had an average of .391, for five games of the current city title series. He combed Malone for a double and two singles Saturday and yesterday got three singles.

SELWYN WINS 10-8 DECISION AT LAKEFIELD

Business Men Rally in Sixth to Tie Count But Lose in Final.

CANUCKS HOLD LEAD.

(Examiner Correspondence)

LAKEFIELD, Oct. 5.—The first game on Friday evening in the Indoor League of the Canada Cement Co. Athletic association was between the Sugar Bowl and the Dominion Woollens. Owing to the game being late in starting there were only three innings played with a score of 11 to 3 for the Sugar Bowl.

F. Payne and B. Blewett were the umpires at plate and base respectively. Both teams were anxious for more play but the rules were observed.

The following is the line-up:

Sugar Bowl—Sturgeon, p; Calladine, c; McLeish, 1b; Miller, 2b; Bradshaw, 3b; Corbett, r ss; Willshaw, l ss; Galbraith, rf; Dallin, lf.

Dominion Woollens — Nash, p; French, c; D. Hillier, 1b; E. McCarroll, 2b; P. McCarroll, 3b; Thirnbeck, r ss; B. Cavanagh l ss; T. Cavanagh, rf; P. Hillier, lf.

Score by innings:

Sugar Bowl	7	3	1	—11
Dominion Woollens	1	0	2	—3

Canucks Hold Lead

The second game between Decks and the Canucks ran five innings and was very close indeed, although the Canucks with a big first innings held the lead all the way. T. Connor at the plate and Forsythe at bases held the games well in hand. Price had nine strike-outs and five walks against seven strike-outs and ten walks for Elliott.

The line ups were as follows:

Decks—Elliott, p; O'Rourke, c; Ellis, 1b; J. Mayette, 2b; Starr, 3b; McCormack, r ss; A. Anderson, l ss; M. Guerin, rf; C. Meyette, lf.

Canucks—Price, p; Ranger, c; Jones, 1b; Crary, 2b; Creighton, 3b; Hefferman, r ss; Curry, l ss; A. Guerin, rf; Lazure, lf.

Score by innings:

Decks	1	1	0	0	0	—	2	
Canucks	5	0	1	2	x	—	8	

Selwyn Wins 10-8

The last game and by all odds the keenest was the intermediate game between the Business Men and Selwyn. When the last of the seventh open the local were one up and the game was keen till the last man went out. Lakefield really had only one good innings (the sixth) but they piled up the runs till the score was tied. Blewett struck out five and walked one while Northey struck out five with no walks. The fielding of both teams was especially good and more were caught out than struck out on both sides. Messrs. Connor and Forsythe officiated at this game and spent a lively hour with these old rivals.

The line ups:

Selwyn — W. Blewett, p; G. Nicholls, c; J. McConkey, 1b; D. Darling, 2b; D. McConkey, 3b; M. Wilson, r ss; H. Oliver, l ss; C. Fitzgerald, rf; W. Shearer, lf.

Business Men—E. H. Northey, p; N. W. Kyle, c; C. Northey; 1b; H. Harablin, 2b; J. Charlton, 3b; G. O'Neill, r ss; L. Sabatino, l ss; J. Blewett, rf; R. Mott, lf.

Score by innings:

Business Men	0	0	0	1	6	—	1	— 8
Selwyn	2	0	2	3	0	—	3	—10

On Tuesday evening the following play: 7 p.m.— Bridgenorth vs. Warsaw. 8 p.m.—Cubs vs. Selwyn. 9 p.m.—City Service vs. Dominion Woollens.

NOTED HUNGARIAN SUICIDES

BUDAPEST, Hungary, Oct. 5 (A.P.)—Bela Freisberger, general secretary of the Hungarian Royalist organization, committed suicide by hanging to-day, police said, because he was suffering from privations.

His sister and three brothers all came to unnatural deaths. The girl was drowned; one brother was run over by an automobile, another jumped from a four-storey building, and a third shot himself.

SPORTS

SOCCER, BASEBALL, GOLFING

Day by Day

AQUATICS, SOFTBALL, TRACK

CASUAL COMMENTS

An interesting letter appeared recently in the Kingston paper concening senior baseball in that town. It was by Griff Breakel, secretary-treasurer and the financial backer of the Ponies during the summer just past. He points out the tough fight they had to get organized, to get suitable grounds, through their schedule, and the bad breaks given them in the play-offs.

• • • • • • •

But the interesting point to Mr. Breakell's open letter is his suggestion that the team should be built up stronger for next year. In addition to Jamieson, Quinn, Scrutton, Arniel, McQuade, Stone, Teiro, Boyd and Vince he would like to see Ogden of Oshawa, and Gibson, of Belleville, on the Ponies' pitching staff. Foxton, of Sydenham, might be obtained for catching, and Bob Elliott and Mickey Compeau in the infield.

• • • • • • •

That bunch would make a pretty classy senior ball team in any league, in fact they would be too good for either Belleville or the Petes, unless these two outfits did a bit of bolstering too. Of course, it's a long time until we need to start thinking of baseball again, but evidently they are doing it right now in Kingston.

• • • • • • •

One thing that sounds bad, is that crack about trying to get Gibson, the Belleville twirler. If the different teams in a league start making trys for ball players in the same loop, there's sure to be trouble and hard feelings. Besides, it's not worth it as there isn't a player in the Central League to-day that is head and shoulders above the rest.

• • • • • • •

If the senior team in any one of those towns can just get the support of the town, including the intermediate teams, they trot out a first-class team without having to go outside looking for players.

• • • • • • •

At the Machine Gunners' banquet on Saturday night, Col. Lawlie suggested the company should carry on a softball league again this winter, the teams to play for a trophy. It provides sport for the outfits, interest for fans, and keeps the various units of the company together. Something will likely be done about it as it is a good idea, and worked fine last winter.

• • • • • • •

With Duluth thinking of dropping out this year, it looks as if five teams will comprise the American Hockey League this winter, Tulsa, Chicago, Kansas City, Buffalo, and either St. Louis or Minneapolis. The schedule of the loop will be drafted as soon as definite word concerning the Duluth entry has been received.

• • • • • • •

Despite the warm weather on Saturday, fans at Stevenson Park saw a great game of rugby with the shifty P.C.I. crew getting the nod over a much heavier Oshawa team in a real nip-and-tuck battle. Speed and science were the factors that turned back the Motor City threat, and the local gridders appear to be good enough to sweep their series.

• • • • • • •

Armstrong, with a couple of classy plunges in the last five minutes, put the game on ice with a touchdown. Throughout, the contest was fast and close, one of those games that keeps the spectators on their toes. Where the Oshawa huskies played steady rugby, getting regular gains, the P.C.I. took chances and showed more experience on the finer points.

• • • • • • •

The visitors looked better on forward passing which they varied with line plunges most of the time. However, this was offset by tricky, well-executed shifts on the part of the Petes that kept the others worried and on the defensive. It just shows that even in rugby, weight isn't the all-important thing as so many think.

GROVE DEFEATS SEATONS 43-5

Prep School Team Shows Superiority in Play to Gain Victory.

VICTORS OUTWEIGHED.

Upper Canada College Seaton's House team were defeated by the Lakefield Prep School team on the latter's ground on Saturday last by the score of 43-5. The Lakefield team were slightly lighter than the Toronto Prep team but showed distinctly better rugby throughout the game. Disney and Macrae were outstanding for Lakefield, with Stuart and Wright playing excellently. The kicking for L.P.S. was rather better regulated than that of U.C.C., the wings generally getting their man; both sides caught cleverly, without fumbling. The tackling of U.C.C. was rather loose, while that of the home team was low and deadly. The U.C.C. quarter played an excellent game, until hurt, but the line plays were slow and lacked precision.

BOWLING NOTES

MIXED TOURNAMENT.

The ladies turned out in good numbers on Saturday evening to participate in the last mixed rink tournament of the season on the greens of the Peterborough Lawn Bowling Club, with the result that a number of interesting games were played. One rink that included three women bowlers, had the distinction of securing three wins and a plus of 12, and came out at the top of the list. General regret was expressed that such a pleasant season had been completed for another year. The winning rinks on Saturday evening and their scores were:

J. McDonald, Mrs. Wright, Mrs. R. Hendry, Mrs. Williamson—3 wins plus 12.

G. Sorenson, Mrs. DeLong, H. Dunsford—3 wins plus 10.

J. Kennett, Mrs. Staunton, B. Bolam, Mrs. Northrop—2 wins plus 11.

H. Wood, Mrs. Perry, H. Northrop, Mr. Hepburn—2 wins plus 10.

In recognition of the bowling of a rink composed of R. Hendry, Mrs. Hepburn, H. Moyer, and Mrs. Williams, which put them in a class by themselves, a special prize of a basket of grapes was awarded to each.

District Meeting.

The vice-president and secretary of the Ontario Lawn Bowlers' Association, Messrs. W. B. Cowan and A. A. Langford, of Toronto, will visit Peterborough on Wednesday evening of this week and address a meeting of the District Lawn Bowling Association which will be held in the club house commencing at half-past seven. Representatives from the clubs in this district have been invited to be present. The Toronto speakers are interested in strengthening the Provincial Association and desire to have the Central Ontario Association affiliate with the Provincial Association. All members of the club who are interested are invited to attend the meeting.

CAR HITS TREE ONE IS KILLED

Five Montrealers Badly Hurt Near St. Ann des Plaines.

BLAME GLARING LIGHTS.

ST. ANN DES PLAINES, Que., October 5 (C.P.). — Nelson Leroux, 46, of Montreal, lost his life and five others were injured when an automobile crashed into a tree here last evening.

Lucien Vaillancourt, formerly head of the morality squad of the Montreal Police, who was driving, attributed the accident to blinding headlights of another car.

The injured were: Leo Gorman, head injuries and possible fracture of the skull; Edward Crevier, 32, head injuries; ex-Captain Lucien Vaillancourt, 36, cuts about the face and body; Irving Ravensky, 24, cuts about the face and head; Patrick Galkin, 22, bruises and cuts. All are Montrealers.

Bring Your PRINTING Problems to Us

Regent

TWO MORE DAYS TO-DAY AND TUES.
2.30, 7 and 9

ALL DIALOG ROMANCE of the GREAT OUTDOORS

COLUMBIA PICTURES presents "CALL of the WEST"

with DOROTHY REVIER, MATT MOORE

directed by ALBERT RAY

It will thrill and delight you. See it

COMEDY
FOX NEWS--CARTOON

STARTING WEDNESDAY

A Dramatic, Romantic Sensation!

Barbara STANWYCK IN The Miracle Woman

A FRANK CAPRA PRODUCTION

With David Manners · Sam Hardy
Beryl Mercer and a Great Cast.

A Columbia Picture

62 RECEIVE CERTIFICATES

Queen Mary Home and School Association Holds Open Meeting.

SPECIAL SPEAKERS.

An open meeting of the Queen Mary Home and School Association was held in the school auditorium Friday evening with a large attendance of parents and friends.

The meeting opened by the Lord's Prayer, repeated in unison led by Dr. McLean, after which the reports of the Secretary and Treasurer were read and accepted. Mr. Clarke made a capable chairman for the evening.

Miss Trucie Pearson gave two delightful vocal solos, accompanied by Miss Elisabeth Webber. Miss Marion Salmonsen rendered two piano solos which were much appreciated. The speakers of the evening were, Mrs. Kate Morris of the Board of Education and Dr. McLean of St. Andrew's church. Both gave very instructive and helpful talks to the students.

The attendance banner was won by Miss Deyell's room. Dr. McLean, assisted by Mr. Clarke and Mr. Wager, presented the certificates to the students. A vote of thanks to the speakers and assisting artists was moved by Mr. Barton and seconded by W. S. Hibb.

The meeting closed with the singing of the National Anthem, after which cake and ice cream were served to those present.

The successful candidates were:

Mr. Clark's class — Jack Ackerman, Mae Bolam, Donald Carr, Dorothy Cheel, William Clark, Jack Cranfield, Phyllis Cruthers, Stuart Curry, Russel Curtis, Alfred Dawson, Amy Emmett, Earl Florence, Jean Fredericks, Maurice Gadd, Raymond Goodwin, Margaret Grant, Jim Hall, Kenneth Hamley, Edna Hardie, Phyllis Harris, Max Hutchinson, Kathleen Lawrence, Isobel Olin, Margaret Pitchford, Marjorie Powell, Elva Roseborough, Earl Ross, Billy Scott, Margaret Pitchford, Marjorie Powell, Elva Roseborough, Earl Ross, Billy Scott, Margaret Sexsmith, Sidney Smith, Dorothy Wemp, Betty White, Harvard White, Leonard White.

Mr. Wagar's class—Jean Ackerman, Wallace Barton, Edith Boddy, Sherry Bond, Betty Castle, Graham Castle, Geraldine Chapman, Allan Clark, Cora Dixon, Nellie Dixon, Sylvia Elliott, Bernice Fine, Murray Gates, Margorie Giles, Margaret Hamlin, Bob Juby, Helen Leslie, Marguerite Lillico, Jean Meyers, Melville McKee, John Pratten, Helen Routly, Marion Salmonsen, Donald Shiner, Hilda Thompson, Harold Wainman, Helen Wemp, Maggie Forbes.

Townsend Is After Welterweight Title

NEW YORK, N.Y., Oct. 5 (C.P.). —Out of the Far West this week comes another young welterweight with his eyes turned on the 147-pound crown now held by Jack Thompson, San Francisco negro.

He is Billy Townsend of Vancouver, home town of that other hard punching welterweight, Jimmy McLarnin. Townsend's first eastern appearance will be made in Madison Square Garden Friday night against the slugging Pole, Eddie Ran. This bout, at ten rounds, will serve as the semi-final to the heavyweight struggle between Joe Sekyra of Dayton, O., and Jimmy Braddock of Jersey City.

Railway Time-Tables

CANADIAN NATIONAL RAILWAYS TIME TABLE

(Corrected to Date.)

All Trains operate Daily (except Sunday)

6.45 a.m.—For Millbrook, Port Hope, Cobourg, Kingston, Brockville, and Montreal.
8.15 a.m.—For Lindsay, Orillia, Midland, Toronto, London, Windsor, Detroit.
12.00 Noon—For Port Hope, Oshawa, Toronto, Buffalo, New York, London, Detroit, and Chicago.
14.10 p.m.—For Lakefield.
4.37 p.m.—For Lindsay, Orillia, Toronto, connecting with the International Limited for Chicago, also connects with No. 89 for New York and Philadelphia, and with the "National" for Winnipeg and Pacific Coast points.
8.47 p.m.—For Hastings, Campbellford, Stirling, Belleville, Kingston, Montreal, Boston, and connects at Montreal with the "Maritime Express" for points in New Brunswick and Nova Scotia.

CANADIAN PACIFIC RAILWAY

(Corrected to Date)

Going East—
7.40 p.m.—Indian River, Norwood, Havelock Daily except Sunday
11.45 a.m.—Havelock, Tweed, Smith's Falls Ottawa, Montreal Quebec, Boston and New York Daily except Sunday
11.05 a.m.—Sunday only to Havelock.
1.00 a.m.—Havelock, Tweed, Kingston, Perth Ottawa Smiths Falls, Montreal, St John, Boston and New York daily

Going West—
5.25 a.m.—Toronto, Guelph, Goderich, Hamilton Galt Woodstock St. Thomas, London Chatham Detroit, Chicago and New York. Daily
6.40 a.m.—Bethany Lindsay Orillia, Port McNichol, Midland and intermediate points. Daily except Sunday
7.15 a.m.—Toronto, Hamilton, Brantford Buffalo New York Galt, Woodstock London Chatham Detroit and intermediate points. Daily except Sunday
3.50 p.m.—Toronto, Hamilton, Buffalo, Rochester Boston Woodstock London Windsor Detroit, Chicago and intermediate points between Peterborough and Toronto Makes connection with the Trans Canada Limited for Winnipeg and Vancouver Daily except Sunday
5.45 p.m.—Sunday only, for Toronto and points west
6.30 p.m.—Lindsay, Toronto, and intermediate points Daily except Sunday

Advertise in The Examiner

VARSITY WINS FROM TWIN CITY

Border O. R. F. U. Team Defeated 19 to 1 By Collegians.

AN EASY VICTORY.

TORONTO, Oct. 5.—University of Toronto Intercollegians encountered easier opposition than expected from the Kitchener-Waterloo O.R.F.U. seniors in the first part of Saturday's double attraction at Varsity Stadium. The result was a 10 to 1 victory for the Blue and White, the lone point of the visitors coming in the final minute of play.

The Collegians gave a better display than they did the previous Saturday against Balmy Beach. They were considerably stronger on the backfield with Jack Sinclair and Richardson in the line-up, and these two players were a powerful factor in their success.

The Twin City team was making its first start of the season, and it plainly showed lack of condition and perfect familiarity with its line plays. In Peters the Panthers had an excellent punter and a capable backfielder, while the rest of the team gave the impression that it would be much more formidable when it had smoothed out the kinks in its plays from scrimmage and speeded up its attack.

The U. of T. players should have won by a larger margin, considering that the visitors were kept under pressure practically from start to finish. On two occasions the Students bungled easy chances for a touchdown by failure to pick up the ball when they had nobody to beat. Each time two Toronto players had the ball all to themselves, but made a comedy of errors trying to pick it up or dribble it. The first time they did succeed in scoring one point when Peters kicked the ball out of touch behind his own line after repeated efforts of two or three Toronto men to snare the rolling pigskin failed.

BARRISTERS AND SOLICITORS
GORDON & ELLIOTT—Barristers Solicitors Notaries. Patents and Trade Marks Money to Loan. Telephone 3300.—Hon G N Gordon K.C. Alexander L Elliott Toronto Office: 410 Saturday Night Building 73 Richmond Street West Telephone Number Elgin 6831

PECK KERR & McCLUSKEY—Barristers, Solicitors and Notaries Office, Water street, Peterborough Money to Loan at the lowest current rates of interest. Telephone 1960. E A Peck, M.P. F D Kerr K.C. V. J McElderry K.C.

JAMES FORDYCE STRICKLAND K.C. M.P.P., BERNARD E PARK—Barristers, Solicitors Notary Publics Peterborough Phone 101 Money to Loan 375 Water street

S. H. HALL, K.C.—Solicitor etc. Peterborough, Ont. Office: corner of Hunter and Water Streets over the Canadian Bank of Commerce Trust Funds on Loan on easy terms of payment.

MEDICAL
DR. C. C. CRAIG, Eye Ear, Nose and Throat. Office: Clinic Building corner Charlotte and Reid Phones Office 200 House 1018

SPECIALIST—EAR, NOSE, THROAT Tonsils, Deafness, Catarrh special Treatment Hay Fever. G. M. Lawrence. Phone 809. Kresge Building. ad-28-3883

Chicago Ball Club Sued for $50,000

CHICAGO, Ill., Oct. 5.—(C.P.)—A foul ball from the bat of Paul Waner, Pittsburgh Pirate outfielder, may cost the Chicago Cubs some money.

Miss Elisabeth Klaus of Chicago, has filed a suit for $50,000 against the club, charging that a foul ball by Waner last April 17, struck her and cost the sight of an eye.

AGGIES DEFEAT "ORPHANS" 5-4

Superiority of Guelph Backfield Accounts for Bytowners Victory.

SARNIA ALSO WINS.

TORONTO, Ont., Oct. 5.—(By the Canadian Press.)—The final week's drive in preparation for the opening of the Eastern Canada football season next Saturday will commence to-night when coaches of senior grid squads throughout the province have called light workouts. A strenuous week's training program will be undertaken by aspirants for places on senior teams in an effort to get into condition for the coming campaign.

Guelph Aggies handed the powerful Varsity Orphans a surprise setback in an exhibition game at Guelph Saturday when they defeated the Toronto aggregation 5 to 4. Both teams showed a powerful line but superiority on the Guelph back field accounted for the by-towners win.

Gaining many yards when they gave a surprising display of the forward pass, the mighty Hamilton "Tigers," "Big Four" champions, piled up an imposing total of 31 points against the University of Western Ontario Mustangs at Hamilton Saturday. The Bengal squad piled up their total before the College team slipped across a single point to prevent a whitewash.

In the first official league game of the Ontario Rugby and Football Union's 1931 schedule the strong Imperial squad of Sarnia handed the Windsor Greyhounds a 16 to 1 reverse. The Border City entry were no match for the Sarnia aggregation and were outplayed throughout the contest.

ENTERTAIN BRITISH MASONS

MONTREAL, Que., Oct. 5—Leading British Masons including Lord Cornwallis, Deputy Grand Master of the Grand Lodge of England, were entertained by local members of the craft here yesterday. To-day Montrealers will have further opportunity to meet the distinguished guests who crossed the Atlantic to attend the bi-centenary celebrations of the fraternal society in Philadelphia.

THE PETERBOROUGH LAWN BOWLING CLUB, LIMITED

Notice to Shareholders

TAKE NOTICE that the Annual Meeting of the Shareholders of the Peterborough Lawn Bowling Club, Limited, will be held on MONDAY, 19th DAY OF OCTOBER, 1931, at the hour of 8 o'clock in the evening, at the Club House on McDonnel street, near Monaghan Road, in the City of Peterborough, to receive the financial report for the current year, and to elect the Directors of the Company for the ensuing year. Proxies must be filed with the Secretary, not later than three days in advance of the meeting.

By Order of the Board.

E. R. DISNEY, Secretary

BURGESS BEDTIME STORIES

THE HAPPY WORKERS
(By Thornton W. Burgess)

In work no labor you will find
If happiness doth fill your mind.
—Old Mother Nature

Never was there such a stack of hay. Little Chief Hare was sure of this. And it was a surprise haystack, for it appeared seemingly from nowhere while he and Mrs. Little Chief took a nap. Only a small amount, the result of many trips and hard work that morning, had been spread out for jolly, round, bright Mr. Sun to dry when they had gone home for that needed rest. Now here was what to them seemed like a great pile freshly cut. Really it was a double armful. And it had appeared as if by magic.

"You better leave it alone," warned Mrs. Little Chief, who is naturally very cautious. "It isn't ours and if you meddle with it you may get us into trouble."

"It will be ours if we take it," declared Little Chief. "We are the only ones living around here. I don't know where this came from but I do know that there is no one else around here who cuts and stores hay. I believe this is intended for us. Anyway if this is left in a pile this way it will spoil. We can spread it out to dry and if by the time it is properly dried no one claims it it certainly will be ours. Perhaps some one left it for us."

"Perhaps, but you know very well no one ever did such a thing before," retorted Mrs. Little Chief.

"There has to be a first time," argued Little Chief. "Anyway it will be just as safe to take this as it will to keep running back and forth across that open space between here and the meadow and a lot less work. Indeed, it will be safer, for here we can always dodge in among the rocks. This is opportunity, and I always did believe in making the most of opportunity."

He began pulling apart the pile of grasses and other plants and spreading them out so that they would dry quickly and properly. Mrs. Little Chief watched him doubtfully for a few minutes and then joined him.

"It would be a shame to let this

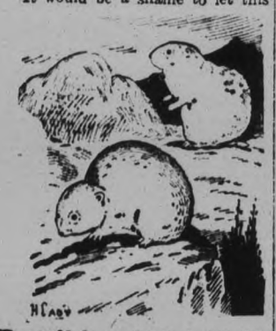

"It would be a shame to let this spoil," said she

spoil," said she. "Jolly, round, bright Mr. Sun doesn't shine like this every day. See how nicely that hay we cut this morning is drying out. It is perfect hay weather."

"Perfect," replied Little Chief, "and if it keeps up we will have one of the finest crops of hay that we ever had put up for the winter. Think how good it will taste when the Great World is buried in snow."

Now the Little Chiefs are workers. Just as does Paddy the Beaver they find happiness in work, in getting something done that really needs to be done. No one knows better than they the need of preparing in times of plenty for the hard times that are bound to come. Like Happy Jack Squirrel and his relatives and some of the Mouse family, they know the value of thrift. They know that no matter how long and severe the winter may be, they will be comfortable and not mind it at all if they have plenty of good food to carry them through until green things once more appear.

Labor is work wherein there is no pleasure. There was no labor in this work. They even ceased to wonder where this bounty had come from. No happier people were to be found in all the Great World that day than these two little Pikas, or Conies, as some people call them. The pile of plants was pulled apart and spread out on the rocks so that every bit would properly dry and so retain its sweetness and goodness.

And watching them from a hiding-place nearby Farmer Brown's Boy chuckled noiselessly, and admired them for their cheerful industry, and wondered just what they were thinking about and what they would do if they should find out that it was he who had cut the hay for them while they were having that nap. It was great fun.

(Copyright, 1931, by T. W. Burgess)

What To-day Means To You

"LIBRA"

If October 5th is your birthday, the best hours for you on this date are from 9 a.m. to 11.20 a.m., from 2.25 p.m. to 4.40 p.m. and from 9 p.m. to 11 p.m. The danger hours are from noon to 1.45 p.m., and from 5.10 p.m. to 7.15 p.m.

A mixture of influences will cause a certain amount of disturbance on October 5th—so the Stars foretell. Unexpected travel, change of business or of residence, are some of the events that will happen. It will be found quite difficult to settle down to any important task, and nerves will be jumpy, and a sense of dissatisfaction and pessimism will "clog" the day's efforts.

A child born on this October 5th will be very considerate of others—especially of its elders. It will be gentle and sympathetic. Easily influenced by environment, it will adapt itself readily to circumstances. It will possess an affectionate nature, be industrious and painstaking.

You, if born on October 5th, are largely governed by your emotions and sensations, yet affection has a greater hold on you than passion. You are very fond of social life, and never happier than when entertaining your friends or those for whom you care. You derive more pleasure from entertaining than being entertained. Women born on this date make exceptionally good hostesses, and never get rattled when an emergency arises. They dress well, look well and act well, and can fill perfectly any role they may be called upon to play.

As an October 5th person, you are unyielding in your determination, and, at times, are obstinate. No one can force you to do anything. By flattery and kindness, however, you are easily influenced and can be persuaded, with little difficulty, to act contrary to your expressed wishes and desires. Your determination enables you to endure much—both mentally and physically.

You are peculiarly sensitive to your surroundings, and when these are not attuned to your liking, you are disposed to become morbid. You are very jealous in your affections, and this weakness is apt to drive you into unreasoning acts of violent fits of temper. When the storm has spent itself, you are contrite—but, often, your regret comes too late. Your married life will have "high-spots" of passionate love and of fierce anger.

For Satisfaction

Send a Draft when Remitting Money...

When you wish to send money out of town, you are invited to secure a Bank of Nova Scotia Draft for the required amount.

The Draft will be prepared for you in a few moments without formality.

The scale of charges is moderate and you need not be a regular customer of the Bank to secure the service.

THE BANK OF NOVA SCOTIA
ESTABLISHED 1832
Capital $12,000,000; Reserve Fund $24,000,000; Total Resources $265,000,000
Peterborough Branch: B. F. Chilton, Manager
31-1

DOLE IS FOREIGN LAMONT OPINION

Not Needed in U. S. Says Morgan Partner.

NEW YORK, N.Y., Oct. 5.—The underlying soundness of the American situation was stressed by Thomas W. Lamont, partner of J. P. Morgan and Company, in a speech discussing business and employmen., published Saturday.

"We have clearly in sight the elements of business and industrial recovery," he said. It remains for the community to utilize these elements. Our people must regain confidence in themselves, in the underlying strength of our American institutes."

"The dole," he continued, "may be the method of meeting unemployment in some countries, but iti s not the American way."

Time, he said, will cure some of the ills of the currrent business depressing. Concerning unemployment, he warned that unless through private efforts, we do our share to relieve the situation, we shall inevitably load all the burden upon the State. This, he said, is a situation not to be desired.

As the result of the Mexican Presidential decree extending the city's boundaries, Mexico City has a population of more than 1,000,000.

NEW PLANT MAY OPEN IN MARMORA

Citizens Consider Proposal for Starting Up of Artificial Stone Works.

MARMORA, Oct. 5 (Examiner Correspondence).—A meeting of the citizens of Marmora was held at the town hall on Wednesday evening to consider a proposal for the establishment of an artificial stone works on the Bonter marble property. The firm, which was represented at the meeting, has been manufacturing artificial stone from material shipped from the local quarry. The cost of freight in shipping the material to Kitchener has been quite a handicap and the firm, which wishes to locate in Marmora, feels it would be in a better position to operate if a plant was erected on the property where the quarry is situated. The result of the meeting was the appointment of a committee composed of Reeve F. N. Marett, Dr. H. Crawford and Messrs G. B. Airhart and S. Bertrand to obtain full information with regard to the proposition.

Trent River

School closed Thursday to allow the teacher and pupils to attend Campbellford fair.

The school bus was out of commission Thursday and Friday. Two cars were provided in the meantime to take the pupils attending Campbellford high school.

Mr. and Mrs. Donald McQuaig (formerly Doris Robson) of Toronto were visitors Wednesday with the latter's parents, Mr. and Mrs. Bert Robson.

Mrs. J. Hendren of Norwood visited his daughter, Mrs. Thomas J. Brown and family on Friday.

Mr. and Mrs. Gus Palmateer of Norham were recent visitors with the former's sister, Mrs. T. F. Ward.

Others may try to follow but the Leader still Leads!

The reason is simply that "PEG TOP" has been first in quality in the 5c field for fifty years.

"PEG TOP" has always been the first to consider the pleasure of the smoker -- and first to protect its quality by sealing in moisture-proof CELLOPHANE.

PEG TOP 5¢

TILLIE THE TOILER — By Russ Westover

BRINGING UP FATHER — By George McManus

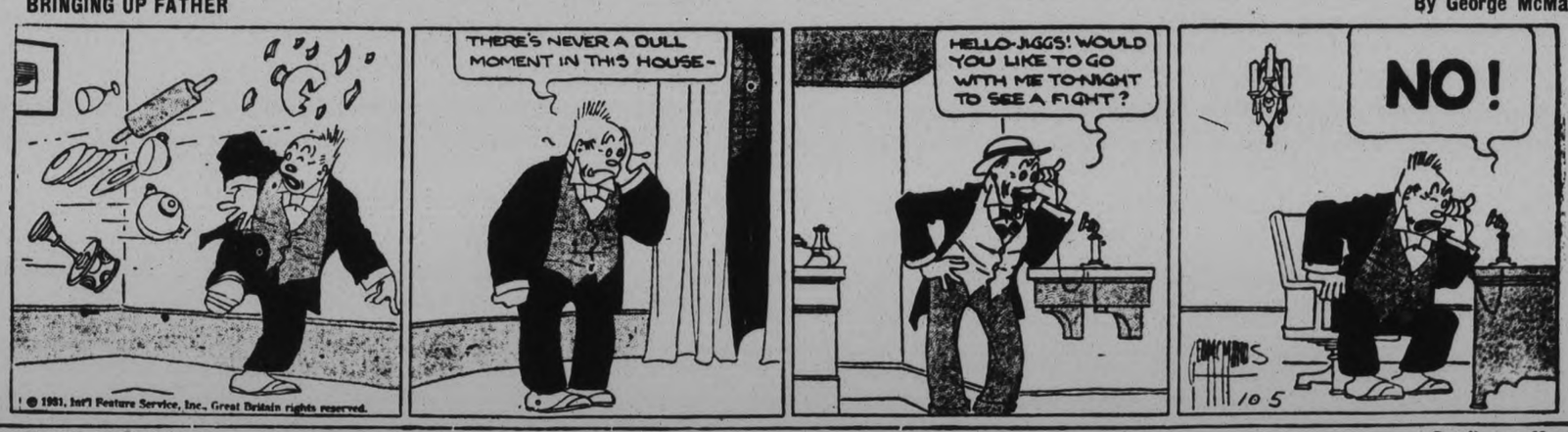

TOOTS AND CASPER — By Jimmy Murphy

Power-

Always fresh — because he keeps his mouth fresh, with **WRIGLEY'S.**

The cooling flavor of **WRIGLEY'S** Chewing Gum sweetens the breath and removes all trace of eating and smoking.

WRIGLEY'S Chewing Gum—"after every meal"—is recommended by doctors and dentists. It aids digestion—cleanses the teeth.

INEXPENSIVE
SATISFYING

a For Sale—General

DRY SLABS $2 00 OR $3.00 LOAD. Dry Mixed Wood, $3.75 Also Hardwood. Coal and Coke. Dinsdale's. 'Phone 158. 26d-104-5698A

RADIO AND FLAG POLES. APPLY 292 Woodbine. 6d-82-5665A

GOOD GARAGE, CHEAP. 215 PRINCESS Street. 3d-81-5686A

CHILD'S STEEL COT, WALNUT. 252 Park Hill Road. 3d-81-5688A

DEER HOUND, HIGH SCENTER, fast; also Service Rifle, .43 calibre. 'Phone 36 ring 6, Keene. 2d-81-5149A

BEATTY WASHER, SLIGHTLY USED. A1 condition. 'Phone 1892J. 3d-82-2970A

USED WASHER, IN GOOD CONDITION. Snap for quick buyer. 'Phone 896M. 3d-82-2971A

APPLES. APPLY TO WESLEY Werry, Bowmanville. 10d-83-5548A

QUEBEC HEATER, LARGE SIZE, IN good condition. Apply 247 Armour Road. 3d-81-5689A

UPRIGHT PIANO, CHEAP. 'PHONE 2225M. 3d-81-5703A

STOVE, McCLARY 3-WAY HEATER, also One Dress Form, Electric Dish Washer. 424 Stewart Street. 'Phone 797W. 3d-81-2946A

ONE EXTENSION TABLE, ONE BUFfet. Apply 595 Division Street. 3d-81-5719A

DRY SLABS, $2 LOAD. HODSON'S. 'Phone 1937. 26d-104-5727A

HOUSEHOLD FURNITURE NO REAsonable offer refused. Apply 478 Patterson Street. 3d-83-5777A

SET OF ENCYCLOPEDIA. 'PHONE 1704F. 3d-83-5775A

IVORY COT, WITH SPRINGS, VERY low price. 'Phone 1121. 1d-81-5772A

HIGH CUT SOD PLOUGH, GOOD AS new. Will sell reasonable. Apply Mrs. Lizzie Cavanagh, Ennismore. 3d-83-5780A

FIREPLACE HEATER, $5; QUEBEC Heater, $8; Box Stove, $3.50; Happy Thought Cook Stove, $12; Dresser, $6; Hall Rack, $4; Sideboards, $4 and $6; Desk, $4.50; Pathe Cabinet Phonograph, $10; Perfection Oil-stove with Oven, $5; Perfection Oil Heater, $2; Centre Tables (Oak and Cherry), $2.75; Extension Table, $4; Wash Stands, $1.50; Small Show Case, $8; Bird Cage, $1; Post Hole Digger, $3. 189 Charlotte Street. 'Phone 771. Open Evenings 1d-81-5790A

EDISON PHONOGRAPH, COST OVER $200. Can be bought to-day for $20. New Mattresses, $5 M. T. Butcher, 679 Stewart. 2714W. 1d-81-5801A

NORTH MONAGHAN WOOD MARket — Fall Wood, $2.00; Oak, Birch, $3; Hemlock, $3; Mixed Slabs, $2. Truck Load, 3378J. 6d-86-5800A

RUGBY PANTS AND HELMET good condition. 581 Gilmour Street. 2d-82-5708A

FOR SALE

2 DEMONSTRATOR WASHERS

Nearly New.

Big Reduction.

BEATTY WASHER STORE

342 WATER STREET.

3d-82-2933

b For Rent—Houses and Apartments

TWO FURNISHED LIGHT HOUSEkeeping Rooms. 144 Rubidge. 3d-81-5711B

FIVE-ROOM APARTMENT, CENTRAL residential; every convenience. 'Phone 751. 3d-81-5709B

MEDIUM SIZED HOUSE, CONVENIences, garden; also nice Cottage, conveniences; reasonable. Apply 183 Antrim Street. 3d-81-5104B

FURNISHED HOUSE, CONVENIences. Apply Mrs. Young, Grand Hotel. 3d-81-5716B

FIVE-ROOMED APARTMENT, CENtral; Single and Double Garages, good yard; reasonable. 'Phone Owner 2492W. 5d-1,3,5,7,10-5679B

SMALL HOUSE, CONVENIENCES. Apply 535 Bolivar Street. 3d-82-5148B

COMFORTABLE COTTAGE, CHOICE location; conveniences; nicely decorated, garage. Possession immediately. 183 Antrim. 3d-81-5645B

ONE OR TWO FURNISHED ROOMS. 601 Water. 3d-82-5737B

BRIGHT, MODERN, HEATED APARTment. Telephone 1232J. 3d-82-5736B

ROOM, ALL CONVENIENCES; VERY quiet. 379 Park Street. 'Phone 525W. 3d-82-5753B

STEAM HEATED APARTMENTS, central location. 210 Charlotte. 3d-82-5752B

SEVEN-ROOMED HOUSE, ALL MOdern. 544 Water Street. 'Phone 2269W. 3d-82-5751B

APARTMENT LIKE SMALL HOUSE, hardwood floors, full plumbing. 162 Park Hill Road, Belmont Apartments. 3d-83-5781B

UPPER APARTMENT, 187 STEWART Street. 'Phone 3767. 3d-83-5782B

FIVE-ROOMED APARTMENT, HEATed, blinds and electric fixtures, balcony, central ,on Reid Street; adult family preferred. $30. 'Phone 443W. 3d-83-5166B

FIVE GOOD ROOMS. APPLY 617 Rubidge Street. 3d-83-5776B

SEVEN ROOM, EAST CITY, $22. Six-Room Apartment, $30. Seven-Room, West, $35. Several others for Rent. A. Thompson Real Estate, 392 Water Street. Day 'Phone 3205. 1d-81-5778B

UP-TO-DATE BUNGALOW, ALL conveniences, $40 month, corner Muray and Aylmer. Apply 461 Gilmour. 'Phone 3586. 6d-86-5785B

MODERN HOUSE, WITH GARAGE. Apply 219 Park. 6d-81-5622B

SNAP! $23, 7-ROOM BRICK, plumbing, central; also First-class Apartment, fireplace, French doors, hardwood floors. Apply 293 Dalhousie Street. 'Phone 273. 5d-81-5638B

HEATED APARTMENT IN GRAND Central Building. Possession arranged Apply 437 George Street tf-B

ONE OR TWO ROOMS TO RENT; reasonable. 247 Simcoe Street. 3d-81-5706B

FIVE-ROOMED HEATED APARTment, Goodwill Apartments. For further particulars 'Phone 191. 3d-d1-2948B

UNFURNISHED ROOMS, CENTRAL. 'Phone 1842M. 3d-82-5761B

SIX-ROOMED FURNISHED HOUSE, with Garage. 'Phone 1124J. 3d-83-5794B

FOUR ROOM BRICK HOUSE, FACtory district; partly modern; fair shape; $15. Number of others. Apply 344 King street. 2d-3,5-5102B

b For Rent—Houses and Apartments

LARGE FURNISHED ROOM, CENtral, with private entrance. 'Phone 2168W. 3d-83-5795B

FIVE-ROOMED APARTMENT, ALL conveniences. 'Phone 1405. 256 Rubidge. 3d-83-5799B

FOUR - ROOMED APARTMENT, Ground Floor, coal in cellar. Apply to 469 Gilmour, or 'Phone 3746J. 3d-83-2991B

FOUR BRIGHT ROOMS, IN BATH Flat. 70 Hunter Street East. 3d-82-5803B

c For Rent—General

GARAGES TO RENT, CONVENIENT to Downtown Offices and Stores Apply 437 George Street tf-1097C

SEE: STORAGE FOR RENT, CHEAP; private. Phone 273. 5d-81-5632C

STORAGE SPACE, GROUND FLOOR For information apply Primeau's Men's Shop, George street. 3d-82-5733C

MODERN STORE OR OFFICE. TELEphone 1232J. 3d-82-5740C

THREE OR FOUR GARAGES. APply Montgomery House 6d-86-5804C

d Real Estate

TORONTO RESIDENT WISHES TO Exchange Peterborough Home for Toronto Property. Write 80 Bowie Avenue, Toronto, Ont. m,w,s-Nov 3-5757D

f Boarders Wanted

ROOM AND BOARD (CENTRAL) 491 Aylmer. 6d-82-5631F

ROOM AND BOARD. 265 HUNTER 3d-82-5754F

BRIGHT FURNISHED ROOMS WITH Board. 'Phone 2821. 6d-82-5647F

BOARDERS, CLOSE TO FACTORIES. 144 Rubidge Street. 3d-81-5710F

BOARDERS WANTED, CENTRAL locality; Men preferred. 'Phone 2921W. 3d-82-5162F

ROOM AND BOARD, $6 WEEK. 411 Downie. 3d-82-5763F

TWO BOYS OR TWO GIRL BOARDers. 107 Park Hill Road. 3d-83-5783F

g Help Wanted—Male

SALESMAN, WITH CAR, WANTED. Apply Employment Bureau, Charlotte Street. 3d-81-5730G

WANT AMBITIOUS MAN WHO HAS had both Selling and Collecting experience. Must own car. Hard worker and like handling Men. Steady employment. Write Box 5765, Examiner. 3d-82-5765G

STEADY, RELIABLE MAN NEEDED immediately to handle our Business in Peterborough. Responsible position, permanent. Experience unnecessary. Honesty, ambition essential. Must have car. Work starts at once. Syncro Motors Co., Battle Creek, Mich. 1d-81-5787G

WANTED — BOY, WITH BAKE Shop experience. Dawson's Bakery. 2d-82-5792G

h Help Wanted—Female

A GOOD COUNTRY HOME IS OPEN for a Young Country Girl who will do Housework for an elderly couple at a moderate wage. Write Box 5191, Examiner. 1d-81-5191H

WOULD LIKE TO GET IN TOUCH with Smart Woman to assist in Housework. Write Box 2984, Examiner Office. 2d-82-2984H

ANNUAL Y.W.C.A. FALL RALLY PROVES INTERESTING EVENT

Toronto and Local Swimmers Give Real Exhibition—Fancy Dancing.

FINE TALK ON JAPAN.

The annual Fall Rally of the Y4W.C.A. was held Friday evening and was largely attended. High Tea was served from 5.30 to 7 o'clock in the Green Room in cafeteria style under the direction of the ladies of the Social and Swimming Pool committee, with Mrs. L. J. LeClair, Mrs. J. B. Harkness and Mrs. H. Beal in charge, assisted by an energetic corps of workers.

The room was prettily decorated with Autumn leaves and flowers, and the small tables were very attractive with silver baskets of seasonable flowers.

Following tea there was a very interesting game of basketball between the Senior School girls and the Monday elementary Class, with Howie Macdonald acting as referee. This was won by the Senior School Girls.

A fine game of Badminton was played by Mrs. A. W. MacPherson, Miss Mary Hartstone, Miss Sullivan, Miss Alma Dobbin, Miss Lois Stewart, Miss Winnifred Cowan and Miss Edith Young.

Swimming Exhibition

In the swimimng pool a splendid exhibition was given by a group of Toronto swimmers and the stunt and diving class of the Y.W.C.A., under the direction of Miss Caroline Littlefield. Girls taking part were Mary Kingsbury, Leone Comstock, Lily Long, Dora Ducas, Fredrica Fowler, Peggy Edmonds, Hazel Bradley, Elda Bradley, Helen Cole, Beverly Rogers, Betsy Scott and Constance Gibbons.

After the swimming exhibition all gathered in the gymnasium for the program. Miss Leta Brownscome, general secretary, was in charge of the devotional period, stressing the lessons taught by nature and the great out-of-doors during the vacation period.

This was followed by a camp song entitled, "God Who Touches Earth With Beauty," sung by a group of campers. This beautiful song was written by Miss Mary Edgar, the speaker of the evening.

Satisfactory Progress

Mrs. E. E. Harvey, President of the Y.W.C.A. Board, acted as chairman and made a few congratulatory remarks expressing her satisfaction with the year's progress in every department. Finances were not up to the standard, but she urged a generous response to the campaign which would be put on later.

A very beautiful Fairy Dance was given by Myrtle Burns, Grace Cunningham, Sophia Yeotes, Audrey Johnston and Jean Cole; the fairies looking very winsome in white, dotted with silver stars. The colorful note was added when Isobel Duffus and Thelma Buller came in dressed in bright crimson, joining the fairies and giving an exhibition of the Tap Dance.

The Wand Drill was very interesting and well done by Sybil Ecobichon, Margaret Simpson, Mary McFarlane, Kay Peters, Beatrice Curtis, Helen McFarlane, Jean Ball.

Beautiful Japan

Mrs. Harvey then introduced Miss Mary Edgar, leader of Glen Benard Camp, who spoke on Japan.

Miss Edgar, who has a delightful personality and a clear, pleasing voice, expressed her pleasure at being present and said she would give a short glimps of Japan from the viewpoint of a globe trotter.

She had visited many foreign countries but felt Japan exceeded them all in beauty and variety of scenery. Although small, it has all the beauties of America crowded into it, with its beautiful maples and gorgeous 'mums. She described a three-day hike taken to the mountains, with the household science girls of Tokyo, the outdoor scenes, a Japanese inn, and experiences of the trip. Everywhere she met with the greatest kindness and courtesy from the people who are so anxious to adopt western customs and learn to speak the English language.

Y.W.C.A. Doing Fine Work

She stressed the wonderful work done by the Y.W.C.A. in Japan and the beautiful building they have in Tokyo, second to none in Canada. In conclusion, she compared the conditions in Japan with what it was ten years ago, and noted the wonderful progress and improvement of the people, particularly emphasizing the fact that the people were very honest and kindly.

Miss Viola Payton gave a reading entitled "Mary Mahone," and the boys of St. John Ambulance Corps gave an exhibition of first-aid work.

Miss Brownscombe read the program for the Fall and Winter activities and enumerated the advantages the numerous classes gave to girls to pursue their individual hobbies under careful leadership and direction.

There was a fine exhibition of Oriental goods and handicraft in the main hall.

h Help Wanted—Female

GIRL FOR LIGHT HOUSEWORK, 2 adults. Apply 316 Maitland Avenue. 2d-81-5147H

HAIRDRESSER, MUST HAVE TWO years' experience. Write Box 5743, Examiner. 3d-82-5743H

WOMEN AGENTS WANTED. SALESWOMEN HANDLING FOUNDAtion Garments direct sales, write us for particulars of absolutely new type garment 5 in 1 adjustable will adjust to fit 95% of all figure types of women with first fitting. Greatest money value ever offered. We are new Company and can offer attractive territory to anyone with connection. Our garments all Canadian made. Apply Post Office Box 84, Toronto. 1d-81-2976H

SELL CHRISTMAS CARDS

$35-$50 CAN BE EARNED and paid Weekly in spare time selling well-known line Personal Christmas Cards Experience unnecessary. An early start and our co-operation assures success. Beautiful new portfolio sample free. Master Kraft, Limited, Toronto. Representatives Wanted small towns also 13d-2,5,7,8,12,14,16,19,21,23,26,28,30-5683H

j Employment Wanted

CARPENTERING, PAINTING, ROOFing, Flooring. 'Phone 932W. 3d-81-5717J

YOUNG WOMAN DESIRES POSITION looking after children in the afternoon. Write Box 5745, Examiner. 2d-81-5745J

SAWS FILED BY EXPERT WORKman. Circular Saws 50c, other Saws 25c. 'Phone 1892W. 3d-82-5738J

DENTAL NURSE WISHES FULL OR Part Time Work; several years' special training in Orthodontia. References supplid from leading Orthodontist. Write Box 5793, Examiner. 3d-83-5793J

RELIABLE LADY WISHES POSItion as Housekeeper for Home and small remuneration. Write 5766, Examiner. 2d-82-5766J

POSITION AS HOUSEKEEPER, BY Month or Day. Apply 101 Rubidge. 3d-83-5169J

POSITION WANTED BY YOUNG Woman who has had five years' experience in Bookkeeping, Typing, Shorthand, and General Office Work. 'Phone 1759F. 3d-83-5770J

CAPABLE GIRL DESIRES POSITION at Housework. Apply Box 2985, Examiner. 3d-83-2985J

l Agents Wanted

RELIABLE MAN FOR ONE HUNdred Store Route; this County; experience unnecessary; no selling; distribute and collect. Should net Seventy Dollars weekly. Shamas Mfg. Company, New Toronto, Ont. 4d-5,12,19,26-2983L

RELIABLE MAN FOR ONE HUNdred Store Route; this county; experience unnecessary; no selling; distribute and collect. Should net Seventy Dollars weekly. Shamas Mfg. Company, New Toronto, Ont 4d-14,21,28,5-2726L

m Lost

BUNCH OF KEYS. 'PHONE 2396F 3d-81-5718M

TUESDAY, A BUNCH OF KEYS, IN Black Leather Key Holder. Finder please leave at Examiner Office, and receive reward. 3d-1,3,5-5678M

IN C.D.S., BLACK BROADCLOTH Coat, trimmed with Caracul. Finder please leave at C.D. Stores Office. 3d-82-2974M

BETWEEN CAVAN AND 3 MILES West of Bethany, Tent 10' x 12'. Finder please notify William Elliott, Ida, and receive reward. 2d-82-2977M

TRUCK TIRE RIM, 32 x 6, SILVERtown, in City, Saturday. 'Phone 61. Reward. 2d-82-5764M

n Found

TIRE, IN GOOD CONDITION. 'Phone 1498. 3d-81-5723N

STRAYED TO 340½ WATER STREET, a Boston Bulldog. Owner may have same by proving property and paying for advertisement. 2d-81-5739N

GENTLEMAN'S HAT, FRIDAY, ON Peterborough and Lindsay Highway. Apply 565 George Street. 'Phone 576. 1d-81-5767N

BAG, CONTAINING WORKMAN'S Clothing, on Norwood Road. Owner may have same by proving property and paying for this advertisement. 'Phone 329W. 1d-81-5802N

o Live Stock

FOR SALE — 6 YOUNG LEICESTER Rams. Young Yorkshire Boar. Apply Albert Bowles, No. 5, Peterborough. 'Phone 871 ring 6. 2d-81-5742O

p Poultry

FOR SALE — 75 BARRED ROCK Pullets, starting to lay. Write Box 5741, Examiner. 3d-82-5741P

q Wanted

WANTED — OLD GOLD AND ARTIficial Teeth. Phillips' Dental Laboratory. 408½ George 26d-85-5078Q

WANTED — TO RENT, GOOD FARM with Good Buildings. Write Box 5729, Examiner. 3d-81-5729Q

GENTLEMEN ROOMERS, BREAKfast if desired; all conveniences. 341 George Street South. 3d-82-5755Q

WANTED — 8 OR 10 HEAD OF Cattle to Winter; reasonable. 'Phone 992 ring 51. 3d-28-5735Q

WE WILL PAY YOU 25c A POUND for Live Cockerels weighing 6 Pounds; 5½ to 6 Pounds, 24c; 5 to 5½ Pounds, 23c; 4½ to 5 Pounds 22c; 4 to 4½ Pounds, 21c. Crates Loaned. Eggs Wanted. Lewis and Reilly, Registered, 1986 Notre Dame West, Montreal. 26d-91-5259Q

HEAVY HOGS WANTED, DRESSED. Write Box 5721, Examiner. 2d-81-5721Q

X-RAY.

CONSULT F. M. SEYMOUR FOR Neuritis, Rheumatism, and all Skin Diseases. 310 Rubidge Street. For appointment, 'Phone 2742. 24d-98-5581

q Wanted

SNAP! WANTED 6 OR 7 ROOMED House in Peterborough, in Exchange for Bungalow in Oshawa. 'Phone 273 Evenings. 3d-82-5759Q

WANTED — ONE LARGE UNFURnished Heated Room, central, by Business Woman. Write Box 5758, Examiner. 2d-81-5758Q

WANTED—WHITE LEGHORN PULlets, Bred to Lay. 'Phone 3037. 3d-82-5764Q

WANTED — 2 FRESH MILK COWS, Jerseys preferred; must be large producers, Government test. Write P.O. Box 794, Peterborough. 2d-82-5774Q

WANTED — QUEBEC COOK STOVE, large size, in good condition. Write Box 5786, Examiner. 2d-82-5786Q

WANTED — TO BUY, 16' CANOE, Basswood. Write Box 5788, Examiner. 3d-83-5788Q

WANTED — USED CARRIAGE OR Pram, in good condition. 'Phone 2909W. 1d-81-5797Q

WANTED — TWO LARGE UNFURnished Rooms, unheated; reasonable, North end. 'Phone 2222W. 3d-83-5796Q

OPPORTUNITIES FOR MEN AND WOMEN.

EARN FROM $25 TO $50 MONTHLY at home in spare time For particulars write Auto Knitters, Ltd., Department C-132, Toronto 9. ALSO present owners Creelman and Auto Knitters write for Needles, Olde Tyme Yarn and new wage agreement. Address Auto Knitters Ltd., Yarn Department, Toronto 9. 26d-104-2919

s Used Cars for Sale

ALL MAKES AND MODELS THOROughly re-conditioned and in A-1 shape. Very reasonable. Brewer Motor Sales, 131 Brock. Phone 192. 26d-105-2934S

FOR SALE — DODGE TRUCK, CLOSed body, in good running condition. Owner no further use for it. Price $120. 'Phone 1121. 3d-83-5771S

t General Notice

'PHONE 3096W — FOR PAPERhanging, Painting, Kalsomining. Hardwood Floors Cleaned, Polished. Special rates. 6d-84-5712T

WILFRED BOORMAN, CARPENTER. Alterations and Repairs. Estimates freely given. 'Phone 2343M. 248 McDonnel. 3d-81-5680T

INFANTS AND CHILDREN CARED for in country. Graduate nurse. Doctors' references. Apply to Mrs. Robert Taylor, Cavan, Ont. Phone Millbrook 201 r 11. 2d-81-5694T

SCOUT NEWS

THE 2ND ARMOUR TROOP

The 2nd Peterborough Troop will meet to-night (Monday) at 283 Armour Road. The meeting has been called to make arrangements for the passing of the Swimmers' and Carpenter's badges. This meeting is important and all the Troop are asked to be there.

At least 40 varieties of commercial apple, are grown in Canada.

TARZAN AND THE JEWELS OF OPAR NO. 97

(Metropolitan Newspaper Service)

By Edgar Rice Burroughs

Chulk and a half dozen other apes waddled rapidly forward and, following the ape-man's directions, seized both him and Werper and bore them off toward the jungle. The Belgian officer now succeeded in persuading his trembling command to fire a volley after the retreating apes. A ragged, straggling volley it was, but at least one of its bullets found a mark, for as the jungle closed about the hairy rescuers, Chulk, who bore Werper across one broad shoulder, staggered.

Chulk reeled from side to side and at last fell mortally wounded. As he went down he dropped Werper, so that the latter fell face downward with the body of the ape lying half across him. In this position the Belgian felt something resting against his hands, which were still bound at his back—something that was not a part of the hairy body of the ape. Mechanically the man's fingers felt of the object resting almost in their grasp—it was a soft pouch filled with small, hard particles.

Werper gasped in wonderment as recognition filtered through the incredulity of his mind. It was impossible, and yet—it was true! Tarzan, sitting at a short distance away, was busy with the remaining knots of the cords that bound him. Presently he flung aside the last of them and arose. Approaching Werper he knelt beside him. For a moment he examined the ape. "Quite dead," he announced. "Too bad. He was a splendid fellow," and then he turned to the work of liberating the Belgian. When he had freed his hands Werper stayed him.

"I can do the rest with my pocket-knife," he said. Thus he succeeded in ridding himself of the ape-man's attention. A moment later he had cut the thong which fastened the pouch about Chulk's shoulder, and once more he was in possession of the jewels of Opar. Then he arose and approached Tarzan. "Now," said the ape-man, "keep your promise to me. Lead me to the spot where you last saw my wife." The apes trailed after the two white men, but soon their interest lagged and Tarzan bid them rest in a leafy glade while he and Werper continued.

Could *Your* Wife Get a Job?

YOU hope your wife will never need to seek employment.

But many other men have had similar hopes - - and their widows know the heartaches of job-hunting.

Fortunately you can make certain that your wife and children will never want for food, clothing and shelter. You can make them forever independent of charity.

Simply invest in Life Insurance and arrange for a permanent monthly income which will be payable either to your family or to yourself. Then, whether or not you live to old age, the future is safeguarded.

Tomorrow may be too late. See a Life Insurance representative today and make sure your wife will never be forced to look for employment.

Life Insurance Service

One of a series of messages sponsored by Life Insurance Companies.

DAVIS-THOMPSON COMPANY, LTD.

Insurance and General Agency.

433 GEORGE STREET • PHONE 40

suggests the opportunity to all wage-earners of taking advantage of their harvest time (that is their earning period) to lay by a portion of their income for "life's winter," when earning power decreases and expenses still continue.

Small beginnings have for many laid the foundation for prosperity.

Have you a Savings Account?

If not, start one now. Prosperity is just around the corner.

4% ON DEPOSITS

OFFICE HOURS:

9 a.m. to 4 p.m.

Open Saturdays until 5 p.m.

The Toronto Savings & Loan Co.

435-437 GEORGE ST., PETERBORO

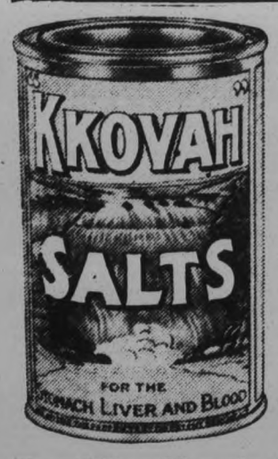

For "The Morning After the Night Before"

Take two teaspoonfuls of Kkovah Salts in a glass of water and you'll soon fee. as fit as a fiddle. 20c and 50c a tin at grocers and druggists.

Weddings

CULLEN—BATHGATE.

A quiet but pretty wedding was solemnized at the parsonage of George Street United Church, by the Rev. Dr. Brown, on Saturday, October 3, 1931, when Bessie Robena, elder daughter of Mr. and Mrs. George Bathgate, Cavan, was united in marriage to Thomas Gerald Cullen, eldest son of Mr. and Mrs. E. J. Cullen, of Peterborough.

After the ceremony the happy couple were driven through the city, and after the wedding party participated in a dainty supper.

Obituary

MRS. GEORGE ROSE.

There passed away September 25, at the residence of her son, Clarence Rose, Peterborough, Mary Ann Hudgin, wife of the late George Rose of Picton. Mrs. Rose was eighty-eight years of age, and is survived by one daughter, Mrs. Bertha Hughes, Niagara Falls, Ontario; and three sons: Clarence of Peterborough, Edward of Northport, and Eldon of New Brunswick. There are also 19 grandchildren, 24 great-grandchildren and 2 great-great-grandchildren. Services were held at the home at 8.30 p.m. September 25th, and the remains were brought to Belleville and then to Cherry Valley Cemetery, to rest beside those of her husband, who passed away 22 years ago. Among the flowers sent were sprays from the Peterborough Harmonica Band, of which Mr. C. D. Rose was a member, and from Mrs. Dugan, also of Peterborough.

BIRTH.

EDWARDS. — At Nichol's Hospital, on Saturday, October 3, 1931, to Mr. and Mrs. F. W. Edwards (nee Lula Davis)—a daughter.

Lemon and Hot Water Bring Sound Sleep

Poor sleep may be due to stomach gas. Then lemon juice in hot water helps. When the gas is in the UPPER bowel, add a little Adlerika.

The simple German remedy, Adlerika, washes out BOTH stomach and bowels, removing poisons which caused gas bloating, nervousness, bad sleep. Get Adlerika today; in 2 hours you'll be rid of bowel poisons and will sleep good tonight. McDermid & Jury, E. L. Payne, McDermid Drug Co.

FREE For free sample send 2c stamp to ADLERIKA CO., Dept. NN, St. Paul, Minn.

UNSIGHTLY HAIRS

Permanently Removed by Electrolysis Dermatologist. Formerly of Hiscott Institute. Expert Facial and Scalp Massage. Skin Diseases successfully treated — Anne Graham Logan, 201 Brock St. 'Phone 1102 for appointments.

m,w,f

PUBLIC MEETING

East City Community Hall, Corner of Mark and Hunter Streets, on Monday, October 5th, at 8 p.m. to consider, and, if thought advisable to form an East City Ratepayers Association for the purpose of promoting the interests of East City.

1d-79-5713

LAY IN YOUR WINTER SUPPLY OF

BLUE COAL

NOW!

Phone 209 for Early Delivery

H. B. TAYLOR & SON

160 Aylmer Street.

m,w,s-Nov.1

LOCALS

TEN DAYS ONLY

To advertise our wood we are giving away free, with each cord of wood, one bag of potatoes — W. H. Baker, phone 676. 165 Dublin St. 10d,82 5463

Y.W.C.A. WEEK'S ACTIVITIES

GYMNASIUM.—Fall and Winter Classes are again in full swing at the Y.W.C.A. You will meet your old friends again at this week's gymnasium classes and many new friends. There is a class for every child, school girl, business girl and woman, and classes will include health-giving gymnastics, graceful folk and interpretive, tap and toe dances, and recreational game. If you have never been to gym., come in this week and watch or join the fun. If you belonged to a class last year, why not join a more advanced class this year? Physical Director will be glad to meet and advise pupils re classes one half hour before class.

Schedule of Gymnasium Classes.

Business Girls' Classes.
Elementary Gym., Monday, 8 p.m.
Club Classes, Wednesday, 7.30 p.m.
Intermediate Gym., Thursday, 8 p.m.
Advanced Gym., Tuesday, 8 p.m.

Special Classes.

Ladies' Gymnastics, Tuesday, 10 a.m.

Recreational Classes.

Wednesday, 8.30.
Saturday, 4.30.
Basketball, Friday, 8 p.m.

School Girls' Classes.

Junior Gymnastics, Saturday, 9.30.
Club Classes, Saturday, 2.00.
Intermediate Gymnastics, Monday 4.30.
Advanced Gymnastics, Friday 5 p.m.

Interpretive, Tap and Toe Dancing.

Junior Clogging, Wednesday, 4.30.
Intermediate Toe Dancing, Wednesday, 5 p.m.
Intermediates (Half Interpretive and Half Tap Dancing), Friday, 7.00 p.m.
Advanced (Aesthetic), Thursday 7.00.

Baby Work.

Gymnastics, Saturday, 10.45.
Interpretive Dancing, Saturday, 11.45 a.m.

SWIMMING.

Pool open for swimmers afternoons and evenings and Tuesday and Saturday mornings. Swim before or after gym. The pool is well heated and swimming is a delightful recreation. Bring your friends, enjoy an afternoon's swimming party. Sufficient registration, pool will be kept open all winter.

Life Saving and Stunt Classes

Will continue during the month. Tuesday, 4.30, Junior Stunt and Junior Life Saving. Tuesday, 7.00, Senior Stunt and Senior Life Saving.

Swimming Meet.

Free Swimming Meet for all girl swimmers of the city. Come and enjoy the games and races.

Y.W.C.A. CLUBS.

You will enjoy club programs at the "Y." Help plan what you would like to do: Dramatics, Handicraft, Games, Parties, Hikes, Discussions, Talks, and Service for others.

A welcome awaits you at every "Y" Club. Clubs starting this week are:—

Monday, 4.30, Pollyanna.
Wednesday, 7.30 Wohelo.
Thursday, 8 p.m., Old Country.
Saturday, 2 p.m., Everbright and Sunshine Clubs.

DR. LOCKE LECTURE. ... ...

The Y.W.C.A. expects to have Dr. Locke give his lecture on Monday evening, October 26. Further announcement later.

OTHER CLASSES.

Elocution Lessons commence this week.

The following classes will start on registration of ten members: Bible Study for leaders and girls; Current Events; Conversational French, Better English, Reading Club, Basketry, Wood Carving, Leather Work, Home Nursing, First Aid and Travel Club. Other classes formed on request. Register early.

Camper's Reunion, Oct. 16.

Girls' Conference, Oct. 17 and 18.

Members of the Y.W.C.A. staff will be glad to talk over your interests and help you plan a helpful, worth-while program for the winter.

WRIST WATCHES

It is now coming on the time of year that the wrist watch is more appreciated than ever. The inconvenience of unbuttoning the topcoat while driving will be eliminated.

Ask to see the new designs in Ladies' and Gents' Wrist Watches.

We are showing some very fine Wrist Watches that are guaranteed to be good timekeepers.

An assortment of Ladies' Wrist Watches in white or green gold, 15-jewel movements, $7.50 and $15.00.

Also an assortment of Gent's Wrist Watches $9.50, $12.00 and $15.00. White gold with bracelets attached, 15-jewel movements.

Come in and let us show you these new Wrist Watches.

Reasonable allowance for your old watch.

WARNE BROS.

DIAMOND HALL

PHONE 880

FOWL SUPPER.

Fowl Supper and Concert, Keene United Church, Tuesday, October 27. 1d-81-2985

FREE! FREE!

A story and game book for children with 3 packages of Kellogg's Corn Flakes, 25c. Porter S. White Co. 1d,81,2990

AN UNTREATED TREAT.

Famous Reading Anthracite. The naked coal clothed in abundant heating qualities. — Sanitary Ice Supply. Phone 3700. Coal, Wood and Coke. dtf

CARD OF THANKS.

Mr. E. J. Nicholls, Mrs. James McGuire and Family wish to thank their many friends and neighbors for their kindness and sympathy in their recent sad bereavement.

EXTRA DRY WOOD

Choice Body Hardwood and heavy Hardwood Slabs. Maple, also Hemlock Slabs. McCarthy & Johnston, phone 96.

Mon tf

GOLDEN LINK REBEKAH LODGE

meets Tuesday, 8 p.m. Roll call of members, report of the assembly. Every member requested to be present for roll call. 1d 81,2989

AUCTION SALE

Household Furniture etc., at the Home of Mr. Henry Wills, 147 Park Street North, on Friday, October 9. Entire Furnishings, commencing at 1.30 p.m. House also for Rent.

W. J. Hancock.

3d-5,6 8-2932

PHOTOGRAPHS WIN EXAMINER PRIZES

Many Snapshots Received From City and District.

Prize-winners in The Examiner snapshot contest have just been announced, with Miss A. E. Bowles, 692 Elcome Crescent, city, in first place.

The contest aroused keen, widespread interest, and among the entries a large proportion of the snapshots were of a high order, making the task of selection extremely difficult.

Other prize-winners are as follows:

2—Mildred Broadworth, Madoc.
3—M. Hotston, 261 Romaine Street, Peterborough.
4—Mrs. G. S. Shearer, Indian River.
5—Mrs. R. M. Hanscom, 264 Reid Street, Peterborough.
6—Leslie Gregor, Lakefield.

Workers' Educational Association of Peterborough

Professor L. T. Morgan

(UNIVERSITY OF TORONTO)

WILL GIVE AN ANALYSIS OF THE

"Russian Five Year Plan"

IN THE

Public Library Hall

To-night, October 5th, at 8 o'Clock

The purpose of the Workers' Educational Association will be explained by Mr. Drummond Wren, Secretary W.E.A. of Ontario.

Every working man and woman is cordially invited to attend.

Classes for the ensuing Winter season will be enrolled.

LOCAL GARRISON UNITS GUESTS AT MACHINE GUNNERS' BANQUET

Additional Training for Militia Announced by Col. Harris.

MAJOR DEWART CHAIRMAN.

All units of Peterborough Garrison and each company of the 4th Canadian Machine Gun Battalion were represented for the first time on Saturday evening at the annual dinner of C Comapny Machine Gunners held in the Armouries and presided over by Major J. Dewart, M.C., officer commanding the unit.

The affair was an unqualified success, and the company received a high measure of praise on the results of their training this year, from the officers from Military District No. 3. It was announced that the Government has seen fit to grant a further eight days' training for the Militia to be undertaken within the next few months.

Colonel James Harris, V.D., O.C. of the Machine Gun Battalion announced in reply to a toast, that his tenure of command would shortly expire. He mooted the probability of that command devolving upon Major Dewart, O.C. C Company.

R.S.M. W .R. Piercy.

Congratulations were extended by Major Dewart to W. R. Piercy, who has recently been promoted from Company Sergeant-Major to Battalion Sergeant-Major, and also to Major C. Boyd of Kingston and to Major H. R. Travers, on their recent promotions to the command of the Machine Gun Companies of the Battalion in their respective localities.

Following an excellent repast and the toast to the King, "Our Guests" was proposed by Capt H. Devey. The toast was responded to by Colonel W. Gordon Hall, V.D., O.C. 137th Infantry Brigade, Major R. T. E. Hicks-Lyne, and Colonel D. J. Lawrie, O.C. Artillery.

In the course of his remarks, Colonel Hall said he had watched the progress of the Machine Gun Company since its formation here. He was glad to note that all the officers, N.C.O.'s and men were backing their O.C. so splendidly, and that through their united efforts the camp this year had been a success. He thought the co-operation between the various units of the Garrison was remarkable.

A Man's Game.

Major Hicks-Lyne referred to the relationship of the infantry and machine gunners in warfare, and touched upon the part which the Militia are playing in the making of Canada. He contended that the Militia was a necessity to any country, not for aggression, but to put down aggression. Soldiering, he said, was a man's game, and was a great means of inoculating the benefits of discipline on a young man's life.

Colonel Lawrie hoped that the company would organize a softball league again for the coming winter, "to keep the various units of the Garrison together during the winter months." He suggested the possibility of a trophy being awarded in this connection.

"The Staff" was proposed by Major G. R. Scott, the Battalion M.O. He was speaking for the whole Garrison, he stated, when he expressed his appreciation for the co-operation of the staff. He was sorry that Colonel Anderson could not be present that night.

Company Praised.

Major G. R. Whitelaw, G.S.O., M.D. No 3, in response, said that in spite of the trying year through which the unit had passed, and the fact that the Government had only granted four days' training at the outset, the battalion had the best record for years. "You did well at your work," he said. He also made reference to the success of the camp school.

Captain James Turnbull proposed a toast to "Sister Units." "Without the co-operation of sister units," he said, "we would fail."

Colonel M. H. Park, V.D., O.C. Peterborough Rangers, in reply stated that the co-operation of all units was his pet hobby. He spoke of the members of C Company as a fine lot of fellows, from the O.C. down.

A toast to "The Battalion" was proposed by Lieut. A. E. Webster. Colonel J. Harris, O.C. Battalion replied, in which he pointed out the value of Militia training as a means of instilling into a man the value of discipline. "A man who respects his master," he said, "will in return get respect."

He also mentioned that his tenure of command expires shortly, and intimated that Major Dewart may be promoted to his post.

Major Travers of Ottawa and Major Boyd of Kingston also replied to the toast, while Major C. H. Stuart, second in command of 3rd Prince of Wales' Dragoons, was also called upon by the chairman.

The final toast was that proposed by S.-M. Edgar Hatcher to "Major Dewart."

The toast list was interspersed with musical numbers and sketches by members of the M.G.C. Entertainers, with vocal solos, etc. John Crane accompanied at the piano.

The program was in charge of Lieut. Dr. R. C. Honey and Captain James Turnbull. Captain S. Whitley had charge of the catering arrangements. Other officers present included Captain G. Monkman, Lieuts. S. M. Ward, L. C. Gliders, C. S. VanAlstyne, and R. Haddow.

MILK-FED DUCKS For THANKSGIVING

Order Early.

J. S. CHANDLER. Phone 3531.

1d-81-3789

Artist Passes

Sir William Orpen, one of Britain's most famous artists, who passed away in London last week. Sir William was in his late fifties and his death came as a great shock to millions of admirers throughout the world.

PREPARE FARMS FOR BIG MATCH

"Tented City" on the Highway Will Be Lighted.

MACHINERY DISPLAY.

Work commenced on Saturday of laying out the grounds four miles out of the city on the Port Hope Highway, in readiness for one of the biggest events in local history—the International Plowing Match and Farm Machinery Demonstration that opens here on Tuesday October 13 for four days.

J. J. Duffus, chairman of the local committee of the Ontario Plowmen's Association and one of the directors in charge of lands for plowing was seen at the grounds with his coat off and sleeves rolled tackling the manual work with the same vigour and zest that he has displayed in the weeks of organization work in committee. He was not alone in this respect, but was assisted by others too numerous to mention who were all working to the same end—to make the even the same success, if not better than it was at Stratford last year, when it attracted an estimated attendance of 115 000 people.

R. L. Dobbin, chairman of the Light and Water Committee, was observed at the grounds evidently making a preliminary survey in anticipation of the stupendous task of supplying the tented city that will spring up, with water and light.

Barnyard golf, which is to be one of the features throughout the entire four days of the match and demonstration, and for which valuable trophies are being offered, requires standard courts that shall cover an area of level ground at least ten feet in width and fifty fet in length. Art. Moffatt, chairman of the Horseshoe Pitching Committee was busy laying out these courts on Saturday. He picked his ground in the vicinity of the highway, while away up on the slope a team was at work hauling logs for the construction of a ramp for unloading machinery exhibits that will soon begin to pour in here.

Civic Banquet

Plans for the city's reception to the visiting plowmen who will attend the International Plowing Match here during the week of October 12 are nearing completion. A banquet is planned one evening in the hall of the Market Square and the streets will be decorated by the Utilities Commission with colored lights. The plans for the city's part in making the visitors' stay here memorable are in the hands of Alderman Mel Turner and the Reception Committee of the City Council.

ROTARIANS FILMED AT NOON LUNCHEON

Metropolitan Camera Man Has Busy Week's Program.

Peterborough Rotarians, in the act of "consuming eats," was the subject that opened the week's work for the Metropolitan Film Productions camera man to-day, and during the coming week great headway is expected on the production of Peterborough's own movie.

Streets, schools, and many other civic and industrial items of interest will keep the photographing unit actively engaged during this week, and it is expected that by the latter part of next week the entire production will be completed.

Many suggestions have already been received by the Regent Theatre management from people who have scenes in mind that they would like to see incorporated in the production, and every effort will be made to use as many of these suggestions as possible.

MALE VOICE CHOIR

To-morrow (Tuesday) evening the first practice of the season will be held in the Paragon Hall at 8 o'clock. All old members will be cordially welcomed by President Skitch who will also gladly welcome to the membership all men with good voices and a love of music.

PREPAREDNESS IS HENDERSON'S KEY IN SPEECH

New Labor Chieftain Given Great Welcome at Annual Conference.

TARIFFS TERMED FOLLY.

Stanley Hirst Warns Against Dictatorship in British Government.

SCARBOROUGH, England, Oct. 5 (C.P. and A.P. Cables).—A vociferous welcome and acclaim as "a jolly good fellow" was received by Rt. Hon. Arthur Henderson, new Parliamentary chief of the Labor party when he visited the annual conference of the party here to-day.

Mr. Henderson, who came for a brief address at the opening of the conference, declared the party met at a time when one knew the date of the impending general election. "We can only follow the sound and safe policy," he said, "of having our lamps trimmed and ready to step into the fray whenever the election proclamation is issued."

Most of the delegates sprang to their feet, cheering and singing to express their approbation of the former Foreign Secretary who is now the chief Parliamentary opponent of Prime Minister MacDonald, his erstwhile leader.

Hirst Expresses Views

Stanley Hirst, chairman of the National Labor executive, warned against dictatorship in the British Government. The present Government forces were aware that if they could smash Labor there would be no effective force in Parliament to oppose their purposes," and a dictatorship clothed in the raiments of Parliamentary democracy could be established.

He advocated public control of banking, one of the leading planks in Labor's election platform, declaring: "It is for this party to take up the fight to insure the nation shall be definitely safeguarded through the effective public control of the banking system."

He termed the imposition of protective tariffs "folly and unthinkable."

IN MEMORIAM.

COPPERTHWAITE. — In loving memory of Joseph F. Copperthwaite, who passed away five years ago to-day.

Beside your grave we often stand,
With hearts both crushed and sore;
But in the gloom the sweet words come,
"Not lost, but gone before"
And only those who have lost can tell
The pain of a parting with no farewell.

—Sadly missed by Grandmother and Parents.

Police Court

Three local youths, ranging from 15 to 18 years of age were charged before Magistrate Langley with breaking and entering the premises of the Peterborough Cereal Company on Simcoe street and stealing cotton bags to the value of five dollars. Two pleaded guilty, one a juvenile being given suspended sentence. The other was remanded for trial until October 13.

LAST BIG WEEK AT RYE'S PAVILION WITH Ted Hathway and His Band

GET YOUR TICKETS ON WEDNESDAY FOR CASH PRIZES TO BE GIVEN AWAY FRIDAY

1d, 81, 3981

WANTED EGGS - CREAM - POULTRY

For the convenience of our patrons, arrangements have been made to take Eggs, Cream and Poultry

At the C. P. C. RETAIL BRANCH 356 GEORGE ST., Just off the Market

EGGS GRADED WHILE YOU WAIT, AND SPOT CASH PAID

A deposit will be paid on Cream left, and balance when graded and tested.

CANADIAN PACKING CO. LIMITED PETERBOROUGH

ASTA'S Are MOVING — BUT — BUSINESS BY PHONE AS USUAL

ASTA BROS. have Vacated their Store at 206 Charlotte Street, where they have for a number of years conducted a Fruit and Fish Business. A New Store Location will be announced shortly, and in the meantime patrons are respectfully requested to order by

Phone 953 or 2733

when they will get the same Prompt Service with Perfectly Fresh Fruit and Fish as heretofore.

CANNED GOODS AT COST

A Large Quantity of Fresh and Select Canned Goods will be Cleared at Exactly What They Cost Us. 'PHONE YOUR ORDERS ,and Save Money.

A&P ESTABLISHED 1859 "WHERE ECONOMY RULES"

EARLY WEEK SPECIALS

MON., TUES. & WED.—

FROM ONTARIO'S FINEST TOMATOES

HEINZ TOMATO KETCHUP - 2 Large Bots. 37c

HEINZ

BAKED BEANS IN TOMATO SAUCE 2 Med. Tins - 21c

FOR WASH DAY

COMFORT SOAP 10 bars 37c

SWEET PICKLED

PORK SHOULDERS Lb. 11c

A & P. QUALITY BEEF

STEAKS

SIRLOIN - - Lb. 23c

WING - Lb. 25c | Porterhouse Lb. 28c

SALMON Fresh Silverbright STEAKS 18c By the Lb. Piece 16c

CABBAGE Native Grown - - - - Head 4c

174 CHARLOTTE ST. Cor. BROCK & GEORGE STS.

Phone 3459 WE DELIVER. EXTRA CHARGE 10c. Phone 1992

THE GREAT ATLANTIC & PACIFIC TEA CO. LIMITED OF CANADA

PROBABILITIES
Moderate northeast winds; partly cloudy and cool.
Wednesday—Fresh easterly winds; cloudy with local showers.

The Peterborough Examiner

HOME EDITION

VOL. LXVII., No. 81 | PETERBOROUGH, ONTARIO, CANADA, TUESDAY, OCTOBER 6, 1931 | PRICE THREE CENTS

GENERAL ELECTIONS IN BRITAIN OCT. 27

Athletics Win 3-0 Tieing Series

WARREN PAVING COMPANY GIVEN ASPHALT WORK

Brennan Company Withdrew its Tender Before Council Meeting.

NEW PRICE HIGHER.

Will Begin Surfacing of Streets in Ashburnham at Once.

The Warren Bituminous Paving Company's tender for laying the top sheet of asphalt upon the cement base put down on certain streets in Ashburnham by day labor under the city's unemployment relief program was last night accepted by the City Council.

The Warren Company's tender was $1.72 per square yard and the Brennan Paving Company's tender, the lowest of the six received, was $1.42, but the Brennan Paving Company, for some unknown reason, withdrew its tender by telegram today, leaving the Council no alternative but to accept the Warren Company's tender.

The work will commence as soon as the paving company can get its machinery set up here. Local trucks and teams will be used, and the company was restricted in the agreement to employ only ten non-residents of the city as key-men.

Smoke Nuisance

To safeguard any possible smoke and dust nuisance from the paving plant, Alderman Turner introduced a further clause in the contract causing the company to select a site for the plant approved by City Engineer Parsons.

J. F. Strickland, K.C., M.P.P., briefly addressed the Council promising his fullest support to any matters the city desired to set before the Provincial Government. Mr. Strickland hinted that the Government, following a visit of inspection here recently by Hon. Leopold Macauley, Minister of Highways, was giving serious consideration to the project of erecting a new bridge where the old Lock street bridge now stands.

Remembrance Day

The City Council will unite with the local branch of the British Empire League to make Remembrance Day or Armistice Day this year a memorable one in the history of the city. Alderman McNabb pointed out the desire of the veterans to have a service of remembrance at 11 a.m. that day in front of the war memorial in Confederation Square in which the older school children, veterans and citizens would take part.

President A. E. Everett, of the Canadia.. Legion, said that the main purpose of the service would be to recall the sacrifices made in the war and make an object lesson upon the younger generation, whom he declared needed a lesson in the true significance of the war memorial.

The Reception Committee with Alderman Turner as chairman was designated to work in co-operation with a committee appointed by the Legion in drawing up plans for the service at the war memorial and secure suitable speakers.

Request Trust to Build

A by-law was passed requesting the City Trust to build a rest room in the cit . This matter has already been decided between the Council and the City Trust and the plans are now being prepared by the architect, who will submit them to the Council for approval before the work of construction is started.

When the Brennan Paving Company's telegram informing the Council of the withdrawal of its tender, Alderman Tuggey said, "There's something in the wood pile. Why did they withdraw their tender?" He moved that the tender of the Brennan Paving Company be accepted.

Brennan Tender Out

Alderman Turner explained that upon receipt of the telegram the Brennan Company's tender did not exist. Alderman Macdonald took the same, which was sustained by City Solicitor J. R. Corkery, and Alderman Macdonald maintained that the company had not treated the city fair in not explaining why their tender had been withdrawn.

Alderman Turner suggested that the company had merely found an error in their tender and to save loss had withdrawn the tender.

Local Labor

The matter of local labor then arose when it became evident that the Council must award the contract to the Warren Paving Company After du. consideration on motion of Aldermen Stocker and Tuggey the number of outside men that may be employed on the job was fixed at ten.

Earnshaw Halts Cardinals Rush

Bishop First Across the Pan on Simmons' Double.

FOXX HITS HOMER.

St. Louis Used Three Pitchers —National Leaguers Blanked.

TO-DAY'S LINE-UPS.

St. Louis (N.)	Philadelphia (A.)
Flowers, 3b	Bishop, 2b
Watkins, rf	Haas, cf
Frisch, 2b	Cochrane, c
Bottomley, 1b	Simmons, lf
Hafey, lf	Foxx, 1b
Martin, cf	Miller, rf
Wilson, c	Dykes, 3b
Gelbert, ss	Williams, ss
Johnson, p	Earnshaw, p

(By Alan J. Gould, Associated Press Sports Editor).

First Inning.

Cardinals.—Flowers started in place of Adams for the Cardinals, despite his injury. Flowers flied out to Haas. Watkins popped to Earnshaw. Frisch flied out to Simmons. No runs, no hits, no errors.

Athletics.—Bishop singled to center field. Haas bunted down the third base line, but it rolled foul. Bishop ran to second on Haas' sacrifice bunt, Flowers to Bottomley. Cochrane grounded out to Bottomley, unassisted, Bishop going to third. Bishop scored on Simmons' double against the left field wall. Foxx walked, the fourth ball being outside. Miller fouled out to Wilson. One run, two hits, no errors, two left.

Second Inning.

Cardinals.—A thick haze settled over the field, blotting out the sun. Bottomley hoisted to Foxx, who made the catch a few feet off the first base line. Hafey grounded out, Dykes to Foxx. Martin fanned, swinging at a fireball. No runs, no hits, no errors, none left.

Athletics

Dykes singled to centerfield. Williams fanned, swining at a fast ball. Dykes ran to second on Earnshaw's hot shot to Johnson, who recovered the ball. for a putout at first. Bishop flied out to Martin, who made a nice running catch in left center.

No runs, one hit, no errors, one left.

Third Inning, Cardinals

Wilson flied out to Simmons in deep left. Gelbert grounded out to Foxx, unassisted. Johnson fanned, swinging. The Cardinals went down in order for the third straight time as Earnshaw showed a world of stuff.

No runs, no hits, no errors, none left.

Third Inning

Athletics—Haas singled to right-field on a drive that grazed Frisch's glove. Cochrane rounded to Frisch, forcing Haas at second. Cochrane being safe at first when Bottomley dropped the relay. It was an error for Bottomley. Simmons hit to Frisch and the Cardinals completed a double play, this time via Gelbert and Bottomley.

No runs, one hit, one error, none left.

Fourth Inning

Cardinals — High bounced to Earnshaw and was out at first. Watkins flied out to Miller. Frisch walked, the fourth ball being outside. He was the first Cardinal to reach base. Frisch stole second base on a close play. Bottomley fanned, swinging at the third strike.

No runs, no hits, no errors, one left.

Athletics.—Foxx grounded out, Gelbert to Bottomley. Miller popped to Gelbert. Dykes bounced too high and was out at first on a neat play.

No runs, no hits, no errors. None left.

Fifth Inning

Cardinals.—Hafey ground out, Williams to Foxx. Martin hit to left field for a single. It was the first safe blow off Earnshaw. Earnshaw threw to first. Wilson fanned swinging and Martin was still glued to first. Martin stole second, Cochrane's throw hitting dirt and bouncing off Williams' chest. Martin was covered with dirt from his head-first slide. Gelbert fanned on a third called strike, and the crowd roared.

No run, one hit, no errors. One left.

The bleacher crowd gave Martin a big hand as he took his position in centre.

Athletics. — Williams fanned swinging at a fast ball inside. Earnshaw popped to Gelbert. Bishop hit sharply to Bottomley for a scratch single, the ball bouncing off the first baseman's shoulder. Haas grounded to Gelbert, forcing Bishop at second with a toss to Frisch.

No runs, one hit, no errors. One left.

Sixth Inning

Johnson fanned on a called third strike. High rolled to Earnshaw and was out at first. Watkins filed to Simmons in centre field.

No runs, no hits, no errors. None left.

Athletics.—Cochrane flied out to Martin on a terrific line drive. Simmons hoisted to Martin in deep right center. Foxx hit a home run over the upper roof of the left field stands. It was a terrific drive. Miller drove a double against the score-board in right center. Miller scored on Dykes' single to left, Dykes holding first. Dykes ran to second on Williams' single past short. Johnson was replaced by Lindsey. Earnshaw fanned, swinging. Two runs, four hits, no errors, two left.

Seventh Inning.

Cardinals.—Frisch was out, Earnshaw to Foxx, on a bunt. Bottomley fanned, swinging at a fast ball. It was his second straight fan. Hafey flied out to Miller in short right-field. No runs no hits, no errors, none left.

Athletics.—The crowd stood up for a stretch. Bishop flied out to Watkins. Haas fanned, swinging lustily at a high, hard one. Cochrane walked, the fourth being outside. Simmons singled to center and Cochrane raced to third on the throw in. Simmons went to second. Foxx flied out to Martin. No runs, one hit, no errors, two left.

Eighth Inning.

Cardinals.—Martin drove a long double against the left field wall of rhis second straight hit. Wilson flied to Miller in short right. Cochrane made a sensational catch of Gelbert's foul at the edge of the stand behind the plate. Collins batted for Lindsey. Collins fanned on three pitched balls and the crowd roared. No runs, one hit, no errors. One left.

Athletics. — Derringer replaced Lindsey in the box for the Cardinals. Miller fanned, swinging at a fast ball. Dykes bounced out, Derringer to Bottomley. Williams flied out to Watkins. No runs, no hits, no errors, none left.

Ninth inning

Cardinals.—High flied to Simmons in short left. Watkins flied out to Miller. Frisch flied to Simmons.

No runs, no hit, no errors. None left.

Hit Homer

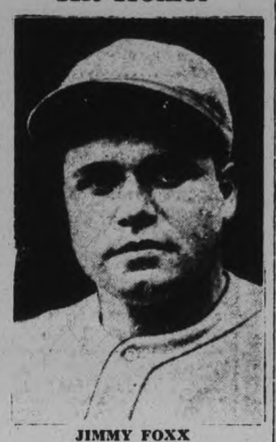

JIMMY FOXX

Philadelphia first baseman, who hit a home run over the upper roof of the left stands in to-days' game at Shibe Park.

KINGSTON GAINS 739 IN YEAR

KINGSTON, Ont., Oct. 6—Kingston made a gain of 739 in population during the past year, acocrding to the annual report of the assessment commissioner, issued to-day.

The population is given as 23,260, as compared with 22,521 a year ago.

U.S. GOV'T HEADS CALLED IN RUSH TO WASHINGTON

Object of Hoover's Sudden Summons is Carefully Guarded Secret.

MUCH SPECULATION.

Re-arrangement of Credit Support of Banks is One Theory Suggested.

WASHINGTON, D. C., Oct. 6.—(By Ken Clark, C.P. Staff Writer.)—Unlike Stephen Leacock's magician, President Herbert Hoover has something up his sleeve. Last night night and to-day leaders in the House of Representatives and Senate were speeding to Washington by train and government airplane to meet with Mr. Hoover at 9.30 to-night.

Washington unexpectedly confronted (a hot afternoon last June with the President's declaration of a year's moratorium on inter-governmental debts is filled with rumor.

The facts are these: For the past few days experts from the treasury political leaders adept in finance have been visiting Mr. Hoover. The economic position of the United States has shown negligible signs of improvement.

Plans Kept Secret.

Whatever the President has in mind is a carefully guarded secret. Speculation is as follows:

The President is considering some move which he has not the power to make without consent of Congress or certainly in which he desires the assent of the legislators.

The move is said in some quarters to be entirely domestic. Some re-arrangement of creditor support of banks is suggested.

Again emphasis is continually laid by those close to the administration upon linking disarmament and debts suggests an international deal which would obviously require congressional concurrence.

Possibly less related to reality is the theory the President considers the situation grave as to warrant a definite move in the direction of what would in effect a national government such as has just been lately instituted in Great Britain.

JOBLESS STIR MORE TROUBLE

Paraders Hurl Firecrackers. Stampeding Horses of Mounted Policemen.

LEADERS ARRESTED.

LONDON Oct. 6. (AP)—Disturbances broke out against to-day among the unemployed when a band of several hundred jobless men threw firecrackers into the ranks of mounted police stationed to keep order.

The horses stampeded, there was a near panic in the great crowd watching the parade, but the police formed their ranks again, drew their clubs and charged.

The parade was broken up and several of the leaders were arrested. When these disturbers had been removed the marchers were permitted to assemble against and to go to Hyde Park where they had an outdoor meeting.

Local Lady Golfer Wins At Lambton

A Peterborough entry, Mrs. H. S. Sootheran, won her match in the first flight of Canadian Ladies' Closed Golf Tournament at the Lambton Course in Toront this afternoon. Mrs. Sootheran defeated her opponent, Mrs. R. F. Davidson, of Toronto, 3 and 2.

London Unshocked By Wilde's 'Salome' Banned 40 Years

LONDON, Oct. 6 (C.P. Cable).—Oscar Wilde's play, 'Salome,' received its first public performance at the Savoy last night, after being banned by the censor for forty years. Apparently it is just 40 years too late for there are no expressions of anything shocking about it. Professional critics indeed vote the play boring. Wilde, however, wrote the play without any idea of its being staged. The production is on ambitious lines and the chief honors are awarded Robert Farquharson as Herod; while Joan Maude makes a strenuous effort to make Salome a thrilling character.

PHILIP SNOWDEN TO BECOME PEER

Honor Will Ensure His Continued Help From Upper House.

WILL NOT RUN AGAIN.

LONDON, Oct. 6 (C.P.)—The Canadian Press learned this afternoon that Rt. Hon. Philip Snowden, Chancellor of the Exchequer, has decided to accept a peerage.

Reports the frail but stout-hearted Chancellor would be elevated to the peerage have been current a number of times, but it has always been added that Mr. Snowden, a staunch Socialist, would not accept the honor.

Mr. Snowden has announced he will not seek re-election in the coming general election. Elevation to the peerage, however, would enable him to render continued valuable help to the National Government, from the Upper House, if it is successful at the polls.

MURDER CHARGE CLIMAXES FIGHT

Boston Man is Claimed to Have Hit Companion With Wooden Leg.

CAR CAUGHT FIRE.

MIDDLEBORO, Mass., Oct. 6 —(CP)—Clarence H. Ellis, 44, of 118 Broadway South Boston, to-day was charged with the murder of Thomas A. Marsland, 55, commander of Andrews-Cahill post, veterans of foreign wars, New Bedford who was found unconscious on a road Sunday night. Marsland died during last night in a New Bedford hospital.

James J. Tirrell, 31, of 250 Arborway, Jamaica Plain, companion of Marsland and Ellis in an automobile trip from Brocton to New Bedford, was held as a material witness.

State police to-day alleged that Ellis, who has a wooden leg, felled Marsland with a blow of his fist in an altercation over damage done to the upholstery of their automobile when it caught fire from a cigaret. When Marsland fell, the police said Ellis struck him on the head twice with the wooden leg, causing fractures of the skull and jaw.

Lindbergh Delays Decision On Route

SHANGHAI, October 6 (C.P.).—Colonel and Mrs. Charles A Lindbergh disembarked from the British aircraft carrier Hermes at Woosung late to-day after having received word of the death of the latter's father, Senator Dwight W. Morrow, and immediately motored 18 miles to the United States Consulate-General here.

Asked whether he planned to continue his present aerial tour, Lindbergh said:

"Under the circumstances I would rather wait a little while before making any announcement."

Contrasting sharply with the receptions given them, this one was marked by grief. Mrs. Lindbergh, showing evidence of shock, was accompanied to a waiting limousine by Mrs. Cunningham.

NEWFOUNDLANDERS TO VISIT CANADA

ST. JOHN'S, Nfld., Oct. 6—Hon. Arthur Barnes, secretary of state, and S William Coaker, minister without portfolio, in the Newfoundland Government, sailed from here Saturday for Canada. The purpose of their visit was not disclosed.

JULIUS CURTIUS HAS RESIGNED CABINET POST

Foreign Minister of Germany Asks Release From Office.

WAS STORM CENTRE.

Failure of Austro-German Customs Treaty a Factor.

BERLIN, Oct. 6.—(AP)—Foreign Minister Julius Curtius, whose policies have been the center of repeated political storms, today submitted his resignation to Chancellor Bruening Official circles understood it would be accepted.

In his letter to the chancellor, he said: "In a conversation we had the day after my return from Geneva I made clear to you that without regard for the parliamentary situation I wanted to resign from the government I now deem it in every way imperative that the question of my retirement be cleared up. I therefore beg you to recommend to the Reich president my discharge."

His withdrawal was considered as a removal of one of the difficult obstacles facing Chancellor Bruening in obtaining the parliamentary support the government will need when the Reichstag convenes Oct. 13.

Embarrassed Cabinet

With the social democrats restless over wage reductions, the continual outbursts of dissatisfaction with Curtius from parties supporting the government made the cabinet's position acutely embarrassing.

Herr Curtius's successor is at present problematical, although Baron von Neurath, ambassador to London, has been prominently mentioned.

The ill-fated Austro-German customs treaty was regarded as having contributed more than any other on thing to the situation leading to his resignation. His rightist enemies assailed him from the first as too meek in representing the country's interests and when the pact was publicly surrendered at Geneva the storm broke against him from all sides.

Two Years In Office

Herr Curtius succeeded the late Gustave Stressmann, his political father, as foreign minister in the cabinet of Herman Mueller in October of 1929. When that ministry resigned in March, 1930, he was again selected to guide Germany's foreign affairs. He was chancellor for a brief period in 1927.

He has been subjected recently to criticism over the abandonment of the Austro-German customs pact and to subsequent disapproval by the world court. National Socialists and Nationalists particularly have agitated against his policy of re-approchement with France.

100 Seeking Offices In City Of Detroit

DETROIT, Mich, Oct. 6—Around 100 aspirants for city offices will share in the 200,000 ballots Detroit voters are expected to cast in today's municipal primary—and only 24 of them can be nominated.

Eight are seeking the two mayoralty nominations for the November election. Eighty-five are in the race for the 18 nominations for seats on the City Council; four for City Clerk, and three for City Treasurer.

22 Simon Liberals Will Lend Support To National Gov't

MacDonald Wins Struggle to Keep Forces Together and Ministry Will Appeal to People as Unit in a Campaign Short But Snappy.

LLOYD GEORGIAN SECTION BACKS LABORITES IN OPPOSITION TO ANY PROTECTIVE TARIFFS

Uncertainty Rife as to Course Gov't Will Take in Platform Until Premier Issues Manifesto, Which is Expected To-day or Wednesday.

LONDON Oct. 6.—(C. P. Cable)—Clouds of uncertainty were rolled away today with the official announcement from Buckingham Palace that the general election would be held on Oct. 27, when the British people will vote on issues of national importance.

The National Government will appeal to the people as a unit, Prime Minister Macdonald at last having won his struggle to keep Conservatives and the National Government Liberals together under his leadership. He also has the assistance of 22 Liberal Members of Parliament under Sir John Simon, who have pledged their support to the Prime Minister in any course he follows.

On the other side of the battle front are the Laborites, minus some of their old leaders, and the portion of the Liberal party headed by Rt. Hon. David Lloyd George. The Liberal party, decimated by succeeding general elections, is today split more widely than ever before. The Lloyd Georgian section remains agreed with the old guard of Labor in opposition to any protective tariffs.

But the situation remains complex The National Government's platform will be outlined in a manifesto to be issued by Prime Minister Ramsay MacDonald. This was expected to-day, but it is more likely now that it will be issued tomorrow or perhaps on Thursday. The House is expected to prorogue tomorrow and afterwards dissolve. A speech from the Throne will outline the reasons for a general election at this critical period.

Short, Snappy Campaign

Mr. MacDonald has found the general election necessary at last. But the campaign will be short and snappy. Three weeks from tomorrow the people will go to the polls. In 1929, when the Conservative Government was defeated and the second Labor Government came into power, polling also came only three weeks after dissolution, but that battle had been long expected and the campaign was under way a considerable time before dissolution.

What, exactly, will be the National Government's platform? Just what part will tariffs play in it? It has been understood since the political crisis arose the Government would appeal on a broad program of national reconstruction in which tariffs would figure. But until the manifesto is issued, there remains uncertainty as to how far the Prime Minister is prepared to go with the Conservative demand for tariffs, a demand that of late has been put in the background for the sake of unity in the Cabinet.

And how will the National Government's different political entities solve the problem of co-operation in the constituencies? Agreement must be reached, if the National Government candidates are not to be defeated by themselves while Labor fights as a unit.

Tariffs Important

Labor is taking it for granted that protective tariffs will play an important part in the National Government's appeal. In annual conference at Scarborough a gathering cut shot and ending on Wednesday to permit Laborites to go to the constituencies, Labor is drafting a complete platform. To-day Labor added government control of the country's banking and credit system to the planks of the platform it is rapidly fashioning. Other important planks are opposition to tariffs, a reversal of the National Government's unemployment policy and policy of cutting social services, condemnation of any attempt to restore the gold standard cancellation of inter-allied war debts, and public ownership or control of mines and basic industries such as power, transport iron and steel.

This is how the parties stand in the present house:

National-Labor	14
Labor	263
Conservative	253
Simon Liberals	22
Liberals	38
New Party	4
Independent	9
Vacant	1

The Cabinet unanimously decided last night to carry its troubles to the people at once on a platform to be framed by the Prime Minister, and announcing of the date of polling followed a visit by Mr. MacDonald to the King at Buckingham Palace this morning. Mr. MacDonald spent half an hour with His Majesty and then returned to Downing

(Turn to Page Two, Please)

Edison Becomes Semi-Conscious; End Draws Near

WEST ORANGE, N.J., Oct. 6—Thomas A. Edison was in a semi-conscious condition to-day and his death is but a matter of days, his personal physician announced this morning. The physician, Dr. Hubert S. Howe, said that the aged inventor's condition was lethargic.

Dr. Howe's daily morning bulletin read: "Mr. Edison had a fair night and there has been but little change in his condition in the past 24 hours."

The aged inventor has reduced his food consumption about 50 per cent in the past four days, and this has brought about a condition which Dr. Rowe said was "very bad."

CAPONE SURE OF ACQUITTAL

Express Every Confidence—if He is Given Fair Trial.

LIABLE TO 32 YEARS.

CHICAGO, Ill., October 6 (C.P.).—Alphonse Capone's challenge to the Federal Government to try to convict him as an income tax evader reached the show-down stage to-day, with the gang chief expressing confidence of acquittal if as he put it, he is given a fair trial.

And by fair trial I mean that jurors receive the evidence with open mind and reserve their judgment of my guilt or innocence until all the facts are in, the gang lord said on the eve of his trial in which the prosecution alleges he failed to pay $215,087 on a six-year income of $1,038,654.

Capone said he pleaded guilty to the income tax charge two months ago because of the expense of a trial and because it was the easiest way out. He later changed it to not guilty when it became certain Judge James H. Wilkerson would not be bound by any agreement between the prosecution and Capone for a short sentence in consideration for his admission of guilt.

Should the jury in the present trial convict him on all counts of the indictment he will be liable to a maximum sentence of 32 years and a fine of $30,000

NEED OF NEW CHEMONG BRIDGE URGED AT ENNISMORE MEETING

Appeal Proposed to be Made Through County Council.

LARGE ATTENDANCE.

Attended by over two hundred men representative of the townships of Ennismore, Smith, Harvey, and Emily, a meeting was held on Monday night at St Martin's Hall, Ennismore, as a result of which the Ennismore Bridge question is now a live issue. The meeting was presided over by Reeve Cavanagh.

It was decided that special meetings should be called of Ennismore and Harvey Township Councils with a view to meeting the County Council on the matter in the near future. It is probable that after the Township Council meetings some definite proposals will be put forward for consideration by the County Council along with a suggestion that an engineer should be consulted regarding the construction of a new bridge.

Among those present and who spoke at the meeting were William and J. Charlton of Lakefield J. J. Duffus of Peterborough, and T. P. Lancaster, M.P.P., of Havelock

The meeting was unanimous in its desire for a new bridge across Chemong Lake. The bridge was a necessity and would provide work for the unemployed, it was contended.

Many citizens of Ennismore said they would be agreeable to put in stone at $2.00 a cord to fill in the lake for a distance of half a mile from the Ennismore shore. The half-mile filling could be done it was estimated, at a cost of $37,000

FOURTH GAME OF WORLD SERIES

	1	2	3	4	5	6	7	8	9	R	H	E
St. Louis	0	0	0	0	0	0	0	0	0	0	2	1
Phila.	1	0	0	0	0	2	0	0	x	3	10	0

WORLD LEADERS PAY MORROW HIGHEST PRAISE

Much Speculation as to Effect Senator's Death Will Have on Politics.

FUNERAL WEDNESDAY.

Rule He Followed in Life Was "Don't Take Yourself Too Seriously."

ENGLEWOOD, N.J., October 6 (C.P.). — There was speculation to-day as to what effect his passing would have upon politics and there was world-wide appraisal of his accomplishments in finance and statecraft; but dominating all else here was the stunning realization that Dwight W. Morrow, who but a day before had appeared in excellent health, was suddenly dead.

From everywhere, leaders of nations, of industries, arts, finance, and religion sent expressions of their grief at news of his death, which occurred yesterday.

In Mexico City, where his most notable diplomatic services were performed as United States Ambassador, in Englewood, where his home has been for 30 years; in New York, where he built his fortune with the Morgan interests; and in China and Japan where his daughter Anne, and her husband, Col. Charles A. Lindbergh, are vacationing, there were equal manifestations of grief.

Greater Things in Store.

A United States Senator from New Jersey, a man believed by many to have been on the threshold of even greater political distinction than already had come to him, Dwight W. Morrow died in his sleep at 1.52 p.m. yesterday. A cerebral remorrhage was the cause of death. He was 58 years old.

He had retired in good spirits, although over the week-end he had complained somewhat of being tired. Three physicians and members of his immediate family were at his bedside when death came. His secretary had become alarmed two hours earlier when efforts to arouse Mr Morrow failed. He never regained consciousness.

His rule in life, from the time he attended Amherst College as a classmate of Calvin Coolidge, to the time of his death, when he had already achieved fame, riches, position, honor and the regard of his countrymen, was 'Don't take yourself too darned seriously.' That was his answer to friends urging him for the Presidency.

Hoover's Comment.

President Hoover, attending the world series game at Philadelphia, was not told of Senator Morrow's death until he was about to return to Washington. Later the President said:

"The country has suffered a great loss. His loyal and generous character as a neighbor and a friend, his public spirit as a citizen; his services during the war; his accomplishments as Ambassador to Mexico; his unique contribution to the success of the London Naval Conference, are the record of that sort of a citizen who makes our country great."

Thousands of messages of condolence came to the Morrow home on the outskirts of this city. Many hundreds of friends journeyed to the home to express personally their grief.

A police guard was posted about the Morrow estate last night as the crush of visitors continued to grow. Funeral services will take place to-morrow at 3 p.m. at the First Presbyterian Church of Englewood, of which the Rev. Dr. Carl H. Elmore, a personal friend of the Morrows, is pastor.

PLANE MISSING NEAR HALIFAX

Crash and Explosion Heard by Keeper of Lighthouse.

SEARCH THIS MORNING.

HALIFAX, N.S., Oct. 6. (CP)—A plane believed to be the New York, bound for New York from the trans-Atlantic liner Bremen, crashed on Cobequid Bay early this morning, according to William Faulkner, lightkeeper at Bur Coat, who organized a search party and proceeded in the direction from which shouts came but could find no trace of plane or flier.

The Lufthansa seaplane was catapulted from the Bremen yesterday morning about 800 miles at sea. In an effort to break existing records for landing trans-Atlantic mails at New York. Pilot Fritz Simon pushed on for the American metropolis after refuelling at Sydney, N.S., early last night.

About 3.30 this morning lightkeeper Faulkner heard a crash on Cobequid Bay. The crash was followed by an explosion. Shouts echoed over the bay for some time as he endeavored to get a boat off. It was low water in the muddy bay and it was impossible to get a boat over the mud flats for more than an hour. About 5.30, with assistance of men he had aroused in Neol, Hans county, he got a boat off and proceeded in the direction from which shouts were still coming. They could not see the plane. Then all was quiet. There were no more shouts, and although they rowed around in the bay until after daylight they found neither plane nor fliers. Other boats are out on the bay now but at 9.30 no trace of a plane had been found.

MRS. WILLIAMS IS PRESIDENT.

LINDSAY, October 6 — The following officers were elected at a meeting of the Lindsay Ladies' Golf Club: Hon. president, Lady Hughes; president, Mrs. C. E. Williams; vice-president, Mrs. Sutton; secretary-treasurer, Mrs. Neil Gregory; assistant secretary, Mrs. H. A. Flavelle; captain, Mrs. K. B. Sylvester; assistant captain, Mrs. Laidley.

WAR ACTIVITIES SPREAD ALARM IN NANKING CITY

British, U. S. Consuls Confer With Japanese Consuls Over Safety Measures.

FEAR SERIOUS BREAK.

All Japanese to be Evacuated to Avoid Clash if Possible.

NANKING, Oct. 6 (C.P.)—A tense feeling between Japanese and Chinese over the Manchurian situation to-day led British and United States Consular authorities to confer with the Japanese Consul-General about measures for the safety of their nationals in the event of a serious outbreak.

British Consul-General Moss and United States Consul-General Peck produced newspaper reports that the Shanghai Japanese Chamber of Commerce had demanded positive action by Tokyo to combat the anti-Japanese boycott in effect throughout most of China.

Peck and Moss inquired as to what was likely to happen in Nanking. The Japanese Consul-General replied that if necessary he would evacuate all Japanese, including the Consular staff here, to avoid a possible clash in the Chinese capital.

The anti-Japanese boycott has been described by Japanese officials as the most intensive of its kind in history, amounting to economic war.

FINANCE BILL SIGNED BY KING

Immediate Objective of National Government is Accomplished.

BUDGET BALANCED.

LONDON, Oct. 6 (Canadian Press Cable).—The National Government's program for balancing the budget was completed yesterday afternoon when the finance bill was passed through its stages in the House of Lords and received the royal assent.

The finance bill is the measure putting into effect Rt. Hon. Philip Snowden's supplementary budget," 3 increasing the income tax and duties on beer, tobacco and gasoline, as well as raising additional revenue in other directions.

The national economy bill, which provides for the government's reductions in expenditures, and other corollary measures were enacted into the law last week, so it might be said the immediate task for which the national government was formed—balancing the budget—has been completed.

FIRST NON-STOP FLIGHT OVER PACIFIC COMPLETED.

Clyde Pangborn (left)and Hugh Herndon, Jr. (right), who are the first aviators to complete a non-stop flight across the Pacific Ocean by flying from Gamushira Beach, Japan, to Wenatchee, in the State of Washington. By bringing their plane without a stop from Japan to this continent the fliers won the $25,000 prize offered by a Japanese newspaper.

LODGE ANNIVERSARY OBSERVED BY THE CAMPBELLFORD MASONS

D.D.G.M. John McCamus, of Peterborough District, is Guest of Honor

HOLD JOLLY BANQUET.

CAMPBELLFORD, Oct. 6 (By Examiner Staff Correspondent).—Celebrating the seventy-first year of its inception Golden Rule Lodge A.F. and A.M., No. 126 G.R.C., Campbellford, was host last evening to the visiting D.D.G.M. of the Peterborough District, Rt. W. Bro. McCamus, who participated in a splendid banquet provided by the lodge, afterward performing his official duties in the lodge room.

Covers were laid for over eighty brethren and guests which did not meet the requirements of the large attendance. During the serving of the meal an orchestra under the direction of Bro. A. Hazell provided music. The chair was taken by the Worshipful Master of Golden Rule Lodge, W. Bro. T. E. Hall, who also acted as toastmaster.

Bro. N. Alex MacColl proposed the toast to Grand Lodge and in a very able manner outlined the history of the Order in Canada from the time when the Rt. W. Bro. Jarvis was appointed as Grand Master of Canada by the Mother Grand Lodge in England. This was in 1792 and there were then five lodges under his jurisdiction. This was known as the Provincial Grand Lodge and was merely an outpost from the Mother Country. In 1817 Rt. W. Bro. Jarvis died, and then it was that trouble occurred in the lodges in Canada, with the result that in 1852 Canada asked for their independence, with the power to elect their own Grand Master and control their finances. This was refused, however, with the result that in 1855 an informal meeting was held at Niagara Falls and the Grand Lodge of Canada was formed. Two years later the Provincial Grand Lodge demanded their complete freedom from the jurisdiction of the Mother Lodge, which opened the way to union, calling themselves the Ancient Grand Lodge of Canada. In 1858, when the Mother Lodge was prepared to recognize the freedom of the Canadian Order, the two Grand Lodges united, thus forming the Grand Lodge as we have it to-day.

Guest of Honor.

Replying to this toast, the guest of honor, Rt. W. Bro. McCamus voiced his pleasure at the royal reception he had received both on his own behalf and for the Grand Lodge. The atmosphere of Grand Lodge, he said, was one thing that had always attracted his attention, possessing as it does a spirit of friendliness and giving one a sense of being at home in one's own lodge. Also the kindness and consideration of the officers could not be surpassed. He was also impressed with the report on complaints and violations of laws, declaring that every brother was given a fair chance when in fault to state his claim. Grand Lodge was also strict to the letter of the law, he stated. He also said that the Past Masters' Association of the Peterborough

(Turn to page 3, please).

FLEET TO START ATLANTIC CRUISE

Will Return to Scotland With Crews Apparently Satisfied.

TWO REDS HELD.

PORTSMOUTH, Eng., Oct. 6.—(AP) — The Atlantic fleet of the British navy was ordered yesterday to proceed to sea next Thursday to resume the cruise from which it was recalled in the recent protest over reductions in pay.

The fleet will return to Scottish waters with the men apparently satisfied with pay concessions granted by the admiralty last Saturday.

Vigorous steps are being taken to round up Communist agitators who were reported to have attempted to foment trouble among the sailors. Two alleged Communists are under arrest at Portsmouth charged with inciting naval men to mutiny.

Mail Plane Down On Way To New York

HALIFAX, N.S., October 6 (C.P.). — The mail plane from the North German Lloyd liner Bremen, which refuelled at Sydney last night and continued its journey for New York, was forced down on Cobequid Bay early this morning. Residents of Noel, Hants County, heard calls from the bay and went out in a boat, but could find no trace of the fliers.

CROSS BORDER TO BUY FARES

U. S. Residents Save Money on Tickets Despite the Surcharges.

MONEY SHIPPED OVER.

BRIDGEBURG, Ont., Oct. 6. — Discounting of the Canadian dollar in United States has brought about a number of interesting situations along the border and has acted as stimulas to business on the Canadian side.

Railroad stations here report a tremendous increase in passenger business while the dollar has been fluctuating. Long distance travellers from Buffalo have been buying their tickets on this side to take advantage of the depreciated Canadian currency and are routing their trips as far as possible over Canadian lines.

An instance was reported by a local agent today whereby an American bought four tickets to California at a local railway station and even with $24 surcharge on the tickets he was still $52 ahead on the transaction. He had converted his American funds into Canadian before making the purchase.

Buffalo firms accepting Canadian money are depositing funds in local banks until such time as the dollar goes back to par and the money is brought over here in armored trucks. The crews of these trucks are armed and a situation has arisen which is puzzling customs and police officers. Although these crews have permits to carry arms in United States, they are aliens and cannot do so on this side. However, as a gesture of courtesy, they are permitted to proceed to banks while efforts are being made to secure a special firearms permit from the Attorney-General.

Buffalo stores who wouldn't touch Canadian money at all a week ago have now changed their tactics preferring to take the money rather than lose the lucrative Canadian trade. Following the lead of several chain store companies, most of the business houses are now accepting Canadian funds at par on purchases and only in the smaller shops are they refused as currency.

Edison's Strength Is Slowly Ebbing

WEST ORANGE, N. J., Oct. 6.—A complication of diseases continued today to drain the strength of Thomas Alva Edison, whose 1,300 inventions have won him the title of Wizard of Menlo Park.

His personal physician, Dr. Hubert S. Howe, held little or no hope that the 84-year-old inventor would fight off the effects of diabetes, Bright's disease, uremic poisoning and a stomach ailment believed to be gastric ulcers, none of which, the doctor said, had caused Mr. Edison pain.

The physician said he did not believe Mr. Edison's condition was immediately critical but disclosed that his strength was ebbing slowly before the advance of uremic poisoning.

The oldest golf club in America was organized in 1873 at Montreal and in the following year the second oldest was established at Quebec.

Robt. Fair & Co.

PETERBOROUGH Limited

THE STORE OF DEPENDABLE MERCHANDISE

WEDNESDAY

ECONOMY DAY

If you will visit this Store each Wednesday you will find many items of merchandise less than regular prices. For this Wednesday we have a specially attractive list of bargains in every department, a few of which you will find listed below.

"Martha Washington" Maid's Uniforms — Regular Price $2.95 — **1.95**

Here is a wonderful opportunity for substantial saving. These are the regular 2.95 quality Maids' Uniforms. The colors are black, blue and green, in sizes 32 to 44. Get your supply at this price.

Wool Coating — REGULAR PRICE, 1.95 — **1.25**

All-Wool Coating in navy, also black in a twill weave. Full 54 inches wide. Wednesday, per yard .....

Kimona Cloth — REGULAR PRICE, 49c — **39c**

A fresh new stock of all the new colors for women's and children's kimonas. 27 inches wide. Per yard.

Winter Coats — Regular $19.50 — **14.95**

These Coats are made of good quality all-wool chonga cloth, trimmed at collar and cuffs with Arabian lynx. Two colors: black and hunter's green. The sizes are 14 to 44.

Wool Comfortables — Regular 7.95 — **5.49**

Beautifully bound with rich satin. They are all pure wool with a fluffy nap and come in lovely plain shades. Sizes 60 x 80 inches. Each .....

Silk Crepe Dresses — Regular 14.95 — **7.95**

Odd lines of Silk Crepe Dresses in plain and figured patterns, clearing Wednesday at less than regular. Sizes 16 to 44 in the lot. Wednesday .....

Lock Stitch Rayon Underwear — VERY SPECIAL — **98c**

Guaranteed Non-run Vests and Bloomers in a quality that usually sells at a higher price. An entire new stock, in all the wanted colors. Small, medium and large sizes. Wednesday, set .....

Wool Serge — Regular 98c — **59c**

Mothers, your opportunity! A fine quality All-Wool Serge, 54 inches wide, in the good colors of navy, royal, brown and wine. No material gives more satisfactory wear. Per yard .....

October Sale of Blankets

Remember the Sale of Blankets continues all this week. A complete stock of O.V. All-Wool Blankets and every pair reduced for this Sale.

Join the Blanket Club. Make a small deposit now and weekly payments, and your purchase will be held for you until the end of October.

FREE HEMMING

English Sheeting

For one week only we will hem and make your Sheets FREE OF CHARGE from any piece of English Sheeting purchased.

Best quality only, in plain or twill. A quality that will wear for years. Full 72 or 81-inch width.

72-inch. Per yard .....69c and 79c

81-inch. Per yard 89c

WORKMAN HURT IN FALL FROM ROOF

Charles Courtney Suffers Broken Shoulder—Rugby Player Breaks Arm.

LINDSAY, October 6 (Special to The Examiner). — While shingling a roof in the North Ward on Saturday, Charles Courtney slipped and fell from a ladder, breaking his left shoulder and sustaining a bad shaking up.

Teddy Grozelle, son of J. Grozelle, turnkey at the local jail, broke his arm on the Collegiate campus on Friday while practising for a position on the local rugby team. Last summer he broke the same arm in the same place.

Mrs. E. A. Bradburn, of Janetville, while leading one of the horses out of the stable on her husband's farm a few days ago had the misfortune to break her arm. The tie rope became entangled around her ankle, throwing her to the ground. She was admitted to Dr. Hall's Hospital at Little Britain for treatment.

Warren Hill, of Mariposa, is lying in an unconscious condition in the Ross Memorial Hospital as a result of injuries received while working on the roof of a barn in that township. He missed his footing and fell to the ground, sustaining a fractured skull, fractured right arm, and severe body bruises.

Urge Gov't Control For Banking System

SCARBOROUGH, Eng., Oct. 6.—(A.P.)- The Labor Party's annual conference, shaping its policies for the general election, unanimously adopted to-day a resoltuion urging that the country's banking and credit system be placed under government control.

The ponsor of the resolution, Pethick Lawrence, said during the debate that an amendment had been accepted providing for public ownership of the banking system as well as control. The resolution would have been regarded as a pious one not long ago, he said, but to-day it's a battle cry and a call to action. When we get control of the government this will be the policy immediately put into effect.

Canada's average annual cut of Sitka spruce is approximately 90,000,000 board feet. The trees are prolific in British Columbia where they grow to a great height and size.

NEW LORD MAYOR

Maurice Jenks who forsakes his desk as a London accountant to become Lord Mayor of London, England, will go from counting receipts to receiving counts, other nobility, and the stream of notables who have to be officially welcomed to the British Capital. Jenks, who has been an alderman of the City of London for a number of years, is to be knighted by His Majesty in recognition of his new position.

PRINCE PRESENTS BARKING CHARTER

Suburb of Greater London Rich in Historical Incidents.

LONDON, Oct. 6 (C.P. Cable)—Prince George went to Barking, Essex yesterday for the ceremonial handing over of the town's charter of incorporation as an independent borough.

Barking is really a limb of greater London. It has almost doubled its population in the last ten years and in another five will probably approach 100,000.

Suburban London is notoriously heedless of its own civic life but the new borough's inaugural festivities betokened proper pride in its historic foundations.

Less than fifty years after the crucifixion the Roman Emperor Claudius established a camp at Barking. Thirteen hundred years ago Saint Ethelgurga and her nuns of Barking Abbey were forced to flee from the Danish invaders.

Sixteen years ago the people of this low-lying Essex county had become well used to the nightly visitation of aircraft, and bore the trials with as much fortitude as their ancestors of old.

To-day the Lord Mayor of London, Alderman Sir William Phens

22 SIMON

(Continued from Page 1)

Street for a series of conferences with his Cabinet colleagues on election plans.

No Split Likely

Predictions the Cabinet would split over the tariff issue were dispelled by the unanimous nature of the Cabinet's decision, indicating that Conservative and Liberal wings alike had agreed to support the Prime Minister in his demand for a doctor's mandate to prescribe as he sees fit, for the country's economic ailments.

"Everything is straightforward," the Prime Minister himself said as he left the Cabinet meeting late last night.

And, as election talk became the sole topic, great interest centered on Rt. Hon. David Lloyd George, veteran Liberal Leader, who yesterday —by all accounts—expressed to the Prime Minister his unyielding opposition to an election. Some reports said Mr. Lloyd George, characterizing an election as a perilous adventure, threatened to run his loyal supporters—he controls only 36 in the House now—as Independent, opposed to the National Government.

If the aged Liberal chieftain stands by the threat, the contest would be transformed into a three-sided contest, and Mr. Lloyd George remains a redoubtable campaigner, But there is more support for the prediction that he will remain on the sidelines.

Lord Reading On Trip To See Premier Laval

LONDON, October 6 (C.P.). — Lord Reading, Foreign Secretary in the National Government, left for Paris to-day at the invitation of the French Government to discuss the general position with Premier Laval before the latter leaves for Washington.

RECREATION CONGRESS OPENS

TORONTO, Ont., Oct. 6 (C.P.)—The provision of work for the jobless in park and playground developments and the extension of recreation programs to meet the heavily increased demand for free activities from the unemployed, hold first place among topics to be discussed at the eighteenth national recreation congress which opens here today under the auspices of the National Recreation Association, for a five day session.

Neal, will go to Barking from where more than one of his early predecessors originated.

UNTIL yesterday, this girl's husband had lovingly encouraged her small extravagances and boasted laughingly that his income was ample and growing.

He worked with might and main to "gather the fruits of success for his fair trinity at home"—and was succeeding.

But death, without warning, cut down his guard, and the three he loved more than his own life were now at bay to the world—alone.

Her faith was strong. Her husband she knew, would not leave her with the children to face a financial situation for which there was no solution. Yet when she tried to calculate the income she would receive from the savings he had left, a panic of fear overcame her.

The greatest and hardest of her duties now was the one she knew the least about."

If she had come to you for advice—that would have been her story.

Perhaps someone depending on you is destined some day to be left alone—at bay to the world. This is a situation so appalling that its very contemplation makes thinking men turn cold with apprehension.

That is why we have written a little work called "Her Way Out"—to make you realize how serious is the situation which may overtake those for whom you believe no sacrifice or effort is too great.

In addition it provides the one sensible solution for such a tragic problem. Would you like to have a copy? We will be pleased indeed to send you one.

THE IMPERIAL LIFE
ASSURANCE COMPANY of CANADA
HEAD OFFICE : TORONTO, ONTARIO

Branch Office:
387 Water St., PETERBORO

154R

COUPON

Send me a copy of your booklet "Her Way Out."

HAVELOCK COUNCIL PREPARES FINAL PLANS FOR RELIEF WORK

Gov't Gives No Decision on $10,000 Request for Unemployment Schemes.

POST OFFICE IS URGED.

HAVELOCK, Oct 6 (Examiner Correspondence). — Further steps were taken to provide work for local unemployed at the regular meeting of the town council held here last evening in the town hall. Already three men have been engaged to make the necessary tile for the drainage work that is included in the relief program. The cement mixer and all the other equipment required for the rebuilding of sidewalks, etc., was arranged for and the council will pay a certain amount per hour for the use of these.

When the meeting got under way the first letter of any importance was one from J. A. Ellis secretary in charge of unemployed relief for the province. It acknowledged the report of the local registering of jobless, also the requisition for help in a proposed $10,000 expenditure in the interest of unemployed. The committee had not yet held a meeting to determine the amount that this village would receive, but that as soon as the amount was made known the clerk would be notified. He also said that it was not necessary to submit the names on the list, since they have those of towns in the northern part of the province, who will be used first.

Regarding the manhole covers for the drainage work, the secretary was instructed to write the different foundries and get their prices for same. The council was of the opinion these could be obtained for less money than they paid for those used last winter. Bert Wannamaker has been engaged to make tile and will have a good supply on hand when the men are ready to start the drainage work. Some of the walks and drains proposed were discussed but will be gone over more fully when the council knows the extent of the relief grants.

Councillors Gordon, Howe and Spencer were appointed a committee to go ahead with the work of building a new entrance to the basement of the town hall. The ladies of the Women's Institute waited on the council at the last regular meeting and asked that an outside entrance be built on the north side of the hall. At that time the council was not prepared to say whether or not they could proceed with the work at once. Present indications are that it will be done immediately. The council will pay for the work and the ladies to reimburse them at a later date.

Mrs. Will Rose was granted a $1 rebate on dog tax because her dog was poisoned shortly after the tag was bought. The council thought it would be better to employ two foremen and pay them the extra ten cents an hour than to have only one. Two foremen can look after the men to see that they do the work and will be placed, one on the sidewalks and the other on the drains.

Post Office

Reeve Sanderson and clerk Fennell reported on the delegation that went to Bancroft to see Dr. Embury, M.P., with regard to having a new Post Office here. The delegation was composed of Messrs. A. Leeson, Fred Fleming, Reeve Sanderson and Clerk Fennell. The matter will be taken up with the Postmaster General and Dr. Embury will do all in his power to have a new office built.

Apparently local pool players and smokers have gone on strike, or something, such is the inference that might be gained from a blank sheet for licenses sales this year. A number of local citizens have failed to obtain various permits or licenses and will be given two weeks to pay or the council will take means to enforce the by-laws regarding them. The notice will appear in two editions of the local paper.

The following accounts were ordered paid: Provincial Secretary, 5 marriage licenses $20; C. Dewey, fire hall and caretaking, $8.40; F. McAdam, sanitation work for town hall, $4; Mrs. Hogan, re Foley estate, $5; E. Fennell trip to Bancroft for delegation, $15 Clarence Spencer, 4 hours' work with truck, $4.

The meeting then adjourned until November 2nd, or at the call of the reeve.

KINGSFORD-SMITH CONTINUES FLIGHT.

ATHENS, October 6 (C.P.). — Wing-Commander Charles Kingsford-Smith, forced down on a record-breaking attempt from Australia to England, took off to-day for Rome on his way to London. He has been under the care of a specialist since he came down at Milas last Thursday.

HARVEST MEETING CENTREVILLE W.M.

Members of St. Paul's Society, Peterborough, Are Special Speakers.

The Women's Missionary Society of Centreville Presbyterian Church held its special annual thank offering meeting on Wednesday afternoon Sept. 30 in the Sunday school hall.

Mrs. D. N. Dodds, president of the society presided at the meeting. The opening hymn was "O God Our Help In Ages Past," followed with prayer by Rev. H. R. Williams. The scripture lesson, Psalm 27, was read by Mrs. Robert Deyell. A duet by Mrs. F. Wood and Miss A. Berry was much enjoyed as was also the instrumental by Miss Grace Johnson.

Ladies from the W.M.S. of St. Paul's Church, Peterborough were guest speakers for the afternoon. The report of the provincial council held at Windsor, which was too lengthy to be given at Colborne last spring, was given by Mrs. Rowen of St. Paul's. Mrs. Turner from St. Paul's spoke on systematic giving while Mrs. Morgan, the Presbyterial treasurer, addressing the meeting on the organization of a Young Women's Society and invited the young ladies to attend a rally in St. Paul's Church, Peterborough on October 10 to encourage the formation of such a society throughout the Presbytery. Many helpful ideas were left with the ladies through these inspiring addresses.

A large number of ladies from the W.M.S. of Grace Presbyterian Church, Millbrook accepted the invitation extended to them by the Centreville Auxiliary and attended the meeting.

The social side of the meeting took the form of an afternoon tea served by the Centreville ladies. Small tables temptingly laid and containing small vases of autumn flowers made the room very attractive.

Mrs. Levi Byers, on behalf of the Centreville W.M.S. moved a vote of thanks to the Peterborough ladies for their kind help.

Mrs. Seaton, president of Millbrook W.M.S. and Mrs. Paul, also of Millbrook, thanked the Centreville ladies for their kind hospitality.

If Your Ears Ring With Head Noises

If you have catarrhal deafness or head noises go to your druggist and get 1 oz. of Parmint (double strength) and add to it ¼ pint of hot water and a little sugar. Take a tablespoonful four times a day.

This will often bring quick relief from the distressing head noises. Clogged nostrils should open, breathing become easy and the mucous stop dropping into the throat. It is easy to prepare, costs little, and is pleasant to take. Anyone who has catarrhal deafness or head noises should give this prescription a trial.

TRENT RIVER

The fine warm weather over the week-end brought a number of cottagers from the city.

Mr. and Mrs. Reg Taylor, Miss Ilene, Mr. and Mrs. Fred Scully, of Toronto arrived Saturday to spend a few days at the former's summer home "Idlewood."

Mr. Charlie McNichol has returned to Toronto after spending a month at "Sum-er-in" with his parents, Mr. and Mrs. Michael McNichol.

Mr. H. F. McNichol has returned to his home at Milton having enjoyed his two week's holidays with Mrs. McNichol, at their summer home.

The choir of the United Church are holding special rehearsals for the anniversary services which are being held Sunday, October 11.

Mr. Bert Davidson, of Wellington, was a recent visitor with his cousin, Mr. Fran Davidson and family.

Mr. C. F. Ward is erecting two new cottages on his property.

Rush Point

A number of neighbors and friends of Mr. and Mrs. Percy Buchanan gathered at the home of Mr. Harry Petherick on Friday night, October 2, and presented the young couple with some beautiful and useful gifts, including chairs, a clock, bedding, table linen, dishes and kitchen utensils.

The music for the dancing was furnished by Mr. Harry Anderson and Mr. Frank Voyer of Havelock, assisted by Mr. Archie McMillan and Mr. Carl Barton of Rush Point.

HAVELOCK W.I. ARRANGES DANCE

Matter of Building New Entrance to Town Hall is Shelved for Present.

HAVELOCK, Oct. 6 (Examiner Correspondence). — The regular meeting of Havelock Women's Institute was held in the council chamber on Monday afternoon, Oct. 5, with a goodly attendance of the members. Meeting opened with the President, Mrs. Clarence Hubel in the chair.

The chief business in hand was making arrangements for the Hallowe'en masquerade dance, to be held on Friday evening, October 30. Committees were appointed to see about the music, to buy prizes and to look after the refreshments. Mrs. Jones and Mrs. Jamieson will look after music for the occasion; Mrs. Davies and Mrs. Hoffman will procure prizes, and Mrs. Hagerman and Mrs. Robert McCutcheon were appointed to act on the refreshment committee. A meeting of these committees and the executive will be held at the home of the president to make all further arrangements.

A letter from the Department of Agriculture, re relief, read in part as follows: "Women's organizations in some of the cities of the province are co-operating in putting up for winter use large quantities of canned fruits and vegetables, to be utilized in cases of emergency during the coming winter. We are pleased to note that Women's Institutes in some localities are co-operating along similar lines, expecting that the call for relief will be greater than usual during the coming winter. In view of these activities we think it well to remind individual members of the Institute that a few additional jars put up by the housekeeper, or quantities put up through the co-operation of members of a branch, at the community hall or other centre, will be much appreciated by the needy next winter."

Clothing Wanted

A letter was also read from the inspector of public schools in Haliburton and East Muskoka, asking the assistance of the members in providing warm clothing for children from five to fifteen years, of either sex. Any articles whatever will be appreciated provided they are clean, sanitary and warm. Adult clothing is not solicited, as those in charge of the work are not prepared to undertake the work of altering, but quilts will be thankfully received.

The teacher appointed as storekeeper this year is Miss Margaret Hanthorne, Gelert P.O., who will acknowledge receipts of all parcels. All articles sent Miss Hanthorn will be paid for at her end of the line, and will be gratefully received. Articles suggested are: boots, stockings, rubbers, underclothing, for both boys and girls, caps, overcoats, dresses, shirts, mitts and scarfs.

The case of a mentally deficient child in the community was again discussed, and the committee in charge reported that the child is to be looked after, and if deemed necessary will be placed in an institution for treatment.

The alteration to the front of the town hall to include a basement entrance was discussed. The council is in favor of the improvement but is not in a position to undertake the cost, as the amount alloted for relief measures is no as great as was expected. It is thought that Mr. Spencer's estimate of $75 for the work and material is most reasonable, but the members decided to leave the matter over until the next meeting ,when iti s expected there will be more funds available for the work.

The library fee for balance of the year will be 25c, to give local readers who had not yet patronized the library a chance to do so at a small cost. The plot in front of the hall has been graded, planted with shrubs and perennials, and looks very promising at present.

The Blind

Mr. Trennear was present and addressed the meeting on behalf of the Institute for the Blind. Mr. Trennear was for a time organist and choir leader in St. Andrew's Church, Peterborough, and later in Oshawa, but gave up his work in that capacity to work on behalf of the helpless blind. He said he was not there to speak for the successful blind, but for those who are as yet unable to help themselves. The work of educating those who do not see involves a great deal of time and expense, and the Institute is dependent largely on the generosity of voluntary contributions. He suggested that since there was a Children's Aid tag day contemplated for the near future, perhaps the best way of raising funds to help in this work would be a concert. He said if this concert could be held in one of the churches where there is a pipe organ he will give an illustrated lecture, on the work of helping the blind to help themselves, and also an organ recital together with vocal numbers which could be made very interesting. He suggested that it might be better in view of the numerous activities now under way, to leave the matter until after the new year, when a good attendance might be looked for. The second week in January was decided upon as suitable for the concert, and further arrangements will be made later on.

The health talk by Mrs. Lancaster will be given at the next meeting, as the unexpected visit of Mr. Trennear, with the extensive business in connection with the Hallowe'en dance took up a great deal of the allotted time. Mrs. Hagerman gave a demonstration of putting tailored pockets in boys' pants, which proved very interesting to mothers of young boys, some of whom had come especially for this demonstration.

By special request Mr. Trennear sang "The Holy City" and for encore played a piano solo entitled "The Gondolier," both of which were greatly appreciated. The meeting was brought to a close by singing "The National Anthem" and afterwards a light lunch was served.

Hostesses for the day were Mesdames Jamieson, Yuill, Dafoe, Hagerman and Miss Wright.

DEANERY REPORT READ AT BETHANY

St. Paul's W. A. Meets at the Home of Mrs. James McKinnon.

BETHANY, Oct. 5 — (Examiner Correspondence).—The members of the Women's Auxiliary of St. Paul's Church held their monthly meeting on Thursday at the home of Mrs. James McKinnon, with the president in the chair.

There was an attendance of twelve members and two visitors Mrs. Percy of Bowmanville and Miss Nettie Fallis, R.N., of Toronto, guests of Mrs. J. J. Hamilton and Mrs. Ernest Fallis.

Mrs. J. M. Sisson read a report of the recent Deanery meeting held at Bobcaygeon. Envelopes were distributed among the members for an appeal sent out for money to help the needy in far off lands.

Discussion took place on how to make the study book more interesting and work was commenced on the various articles which are yet unfinished, the work continuing for about an hour.

A the close of the meeting the hostess, assisted by her two daughters, Frances and Evelyn, and Mrs. Fallis served a dainty lunch.

The November meeting will be held at the home of Mrs. J. J. Hamilton.

ROTARY CONVENTION DELEGATE SPEAKS AT WEEKLY LUNCHEON

Mackenzie Robertson Tells Campbellford Rotarians of Visit to Vienna, Austria.

CAMPBELLFORD, Oct. 6 (By Examiner Staff Correspondent).—Representing by proxy the Campbellford Rotary Club at the Rotary International Convention held in Vienna, Austria, this year, Mackenzie Robertson of Belleville visited the local club on Monday and was the guest speaker at their weekly luncheon, briefly describing his visit to the convention and his travels through the different countries en route. A pleasing feature of this luncheon and one that came as a surprise to the guest of honor was the presentation by the chairman, Vice-president H. N. Carr to Mr. Robertson of a pen bearing the Rotary emblem as a token to him of the appreciation of the Campbellford club for his kindness in the past.

Mr. Robertson sailed from Montreal on the Duchess of York, travelling to Brussels and Coblenz, the party being made up of Rotarians from Districts 27 and 28 with their ladies. From Coblenz, a wonderful steamer trip was taken up the Rhine which impressed the speaker, not only with the beauty of scenery but with the neatness of the villages and towns and with the large volume of river traffic, both freight and passenger. Frankfort was the next place of call after which came Munich, at which point the party was shown a splendid war memorial to 13,000 men of the city killed in the Great War.

From there Mr. Robertson described the wonderful scenery through the Bavarian Alps on the way to Vienna. He was impressed, he stated, with the neatness of the farming operations and activity of the farmers with every foot of land cultivated and no sign of weeds.

Of the convention at Vienna, he stated that the Austrian nation as a whole were very grateful and proud that Rotary International had chosen their country for their convention, and showed this in many ways.

On the first day of the convention registrations were in order with representatives from 76 Rotary Districts seventy district governors present and fifty nations represented. On the second day President Nicholas of the Austrian Republic officially welcomed the guests as also did the Burgomaster and the president of the Vienna Rotary club. The affair was staged in the Concert House loaned by the city for the purpose.

Elaborate Entertainment

The entertainments of the guests were more than elaborate declared Mr. Robertson who described a formal reception in the former Royal Palace at which over 4000 were present and a reception tendered by the British Ambassador at which was gathered people from all over the British Empire. Another high light was the production, for the benefit of the Rotarians, of Franz Lehar's opera, "The Merry Widow", with the composer himself conducting. This was featured by the galleries of the theater being packed with Lehar's pupils who gave him a tremendous ovation after the performance.

One of the things, the speaker said, that was noticeable was that everyone spoke English, even to the Boy Scouts who were on Rotary service during the week of the convention. In regard to the period of depression he stated that it was hard to make these people realize that it was affecting the whole world as they believed it to be only affecting those nations that lost in the World War.

From Vienna Mr. Robertson went to Prague and then onto Berlin, arriving in London on July 1, when he attended the Dominion Day reception a Canada House. From England he went over to Paris and then on to Lucerne, greatly appreciating the motor trip over the Swiss Alps. Milan, Italy was the next stop and from there onto Florence, Venice and Rome. In Italy he said, ther was wonderful improvement under the dictator. The people were gaining self respect and were working hard to improve their industries. He returned home on the Italian steamship "Roma."

September Meeting Stirling Institute

STIRLING, Oct. 6 (Examiner Correspondence).—On Thursday evening the regular meeting of the Women's Institute was held in the community hall. The meeting was of a strictly business nature.

Plans were made for the annual Hallowe'en concert. This will be held on Oct. 27, as the hall is unavailable later.

Program committee is Mrs. Shaw, Mrs. H. Tulloch, Mrs. E. Munro, Mrs. A. E. Dobbie and Mrs. B. Belshaw. These have power to add to their number.

Refreshment committee is Mrs. M. Nolan, Mrs. M. Ward, Mrs. J. McGee and Mrs. T. Spry.

Mrs. Will West will be in charge of ticket sale. Mrs. A. Bailey and Mrs. W. Robinson will receive tickets at door.

The first part of the concert will be held in the theatre with dancing in community hall until 12 o'clock.

Special Service.

On Sunday evening a special musical service was held in St. Andrew's Church. The Rev. A. N. Reid, M.A., gave a talk on several composers; following this, numbers were rendered by choir and congregation, as well as special music by the choir. "Come Unto Me," and "Great is the Lord."

HOME TOWNERS

TIDBITS INTERESTING AND HUMOROUS FROM CAMPBELLFORD

Principal E. H. Greig, of the Campbellford High School, has announced that the winner of the Junior Girls' Cup for the field day sports held last Friday is Miss Glenora McPherson.

Mr. C. J. Windrim was a business visitor to Toronto on Monday.

Mrs. C. E. Outwater of Plainfield, Ont., and Marjorie are the guests of Mrs. J. Glassford.

The Rev. Sheldon Troop was a visitor to town on Mondoy.

Mr. Elie Brunelle is visiting in the United States for a few days this week.

Mr. and Mrs. J. Coomb of Smith's Falls left on Monday for their home after visiting for the past week with Mrs. J. Glassford.

Mr. Ray Connor is on a trip to Detroit.

Mr. Reg. Hopper of Toronto was in town on Monday.

Mr. A. L. Riendeau is visiting friends in Brighton.

LODGE ANNIVERSARY OBSERVED

(Continued from Page 1)

District was an excellent institution.

"It would be a queer old world if people would not visit," asserted W. Bro. G. A. Kingston, giving the toast to the Visiting Brethren, pointing out that contact with each other alters the whole aspect and actions of a person. Mingling with others, he said, makes the little conventionalities we have all also alters our outlook and viewpoint. A good visitor, companion, and fellow gives one a better view of life.

It also broadens the vision, Wor. Bro. Kingston stated this being seen in a national sense as well as individually. In short, visiting gives to all the spirit of brotherly love and kindness which creates friendships and makes for happiness. That is why, he said, we welcome our visitors to-night.

Replying to the toast, W. Bro. Brown of Keene expressed the pleasure of the visitors at the welcome they had received congratulating the Lodge on progressiveness over so many years.

Contributing to the musical portion of the program the Ionic Quartette composed of Bros. K. M. Bygett, A. Hazell, W. Henson and H. O. Richardson, rendered two numbers, and Bros. Hazell and J. Storie sang vocal olos. Bro. E. C. Dolman accompanied the performers.

THIS CHART shows graphically why, until recently, you could not get *enough* Sunshine Vitamin-D in any food.

KEY TO CHART *Weak source **Fair source ***Excellent source ᵛVariable amounts

Food	Vitamin A	Vitamin B1	Vitamin C	Vitamin D
Vitamin-D Bread				
VITOS (white)	*	*	→	***
VITOS (brown)	*	**	→	***
Vegetables				
Asparagus		***		
Beans, kidney	*	***		
Beans, navy	*	***		
Beans, string	**	**	**	
Beans, string (cooked)	**	**		
Beans, soy	*	***		
Beets (root)	*	*	*	
Cabbage (raw)	*	***	***	
Cabbage (cooked)	*	**	*	
Carrots (fresh raw)	***	**	**	
Carrots (cooked)	**	**	*	
Cauliflower	*	**	*	
Celery	*	**		
Chard	**	*		
Cucumber	*	*	**	
Dandelion greens	**	**	*	
Lettuce	**	**	***	
Onions (raw)	*	**	**	
Parsnips	*	**		
Peas (cooked)	**	**	**	
Potatoes, sweet cooked	**	**	*	
Potatoes, white cooked	*	**	*	
Radish		**	**	
Rhubarb			*	
Spinach (cooked)	***	**	*	
Squash	**			
Turnips (cooked)	*	**		
Meats & Fish				
Beef	*	**	*	
Brains	*	**		
Fish (fatty)	*	*		
Kidney	**	**	*	
Liver (beef or pig)	**	**	*	
Mutton	*	**		
Oysters (raw)	**	**	*	
Roe (fish)	**	**		
Sweetbreads	*	*		
Fruits				
Apples (raw)	*	*	**	
Bananas (raw)	**	*	**	
Grape juice	*	**	*	
Grapefruit (fresh)	*	**	***	
Lemon juice (fresh)	*	**	***	
Orange juice (fresh)	**	**	***	
Pears (fresh)		*	*	
Pineapple (fresh or canned)	**	**	**	
Prunes (dried)	**	**		
Raspberries (raw)			**	
Tomatoes (raw)	**	***	***	
Dairy Products				
Milk (whole)	***	**	*	**v
Buttermilk	*	**	*	
Cheese	**			
Eggs, yolk	***	**		**v
Grain Products				
Barley, whole	*	**		
Corn (maize) yellow	**	**		
Oatmeal	*	**		
Rice, whole grain	*	**		
Rye, whole	*	**		
Wheat, whole	*	**		
Wheat, germ	**	***		
Fats & Oils				
Butter	***			**
Lard	*			
Margarine, nut oleo	**			
Cod liver oil (standard)	***			***

This chart is compiled from the most authoritative sources available. Vitamin-E is found in cereals, lettuce, and whole wheat.

VITOS THE BREAD WITH THE EXTRA SUNSHINE VITAMIN-D REQUIRED — LICENSED BY THE PAEDIATRIC RESEARCH FOUNDATION — AND AN UNFAILING SOURCE OF VITAMIN-D

Vitos Bread is made under license from and guaranteed by the Paediatric Research Foundation of Toronto. This scientific institution declares:

"We assume the responsibility continuously to analyze the product to insure and guarantee that all such loaves made shall supply said vital food element (Sunshine Vitamin-D) to the degree that our research has proved to be adequate and efficacious."

VITOS BREAD now brings you a *plentiful* supply

Study the authoritative vitamin chart above and you will see that all the vitamins—*except* vitamin-D, the sunshine vitamin—are found in many foods. The chart also shows that Vitos Bread is the only food which brings you *enough* of the sunshine vitamin-D you lack. To get the *extra* vitamin-D good health requires, start using Vitos Bread regularly and eat one to two slices at every meal.

START USING IT TODAY . . CHOICE OF WHITE OR BROWN

VITOS

AT YOUR DOOR AT YOUR STORE OR TELEPHONE

THE VITAMIN-D BREAD

Baked and Sold exclusively by

STOCKS BREAD LIMITED

225 Stewart St. - PETERBOROUGH - 'Phone 630

The Examiner

The Examiner is a member of the Audit Bureau of Circulation

The Daily Examiner, published every lawful evening by the Peterborough Examiner Limited Office 41½ George Street $6.00 per year delivered in City; out-of-town subscribers by mail $4.00 a year

U.S. REPRESENTATIVES

Special U.S. Representatives—W. B. Stockwell, 629 People's Gas Building Chicago, Ill.
New York—Chas. P. Miller, 225 Fifth Avenue
Advertising Rates on Application

B. M. GLOVER, Managing Director

PHONES—Editorial, 1601; Business Office, 1600 Private Branch Exchange to all Departments.

TUESDAY, OCTOBER 6, 1931

MAKE THIS WEEK COUNT.

Fire Prevention Week will mean just nothing at all so far as Peterborough is concerned if it does not reach into the dwelling houses of the community and bring about the removal of major fire hazards.

We come back to this point again to-day because unless there is action by individuals the object of this annual educational campaign will be completely lost.

Cleanliness is one of the most helpful auxiliaries in fire prevention.

When premises are kept free of accumulations of inflammable materials and where chimneys and pipes are cleaned periodically the fire fiend is baffled.

On the contrary, a reverse of these conditions means a constant menace.

Peterborough householders are asked this week to decide in which class their home should be listed, and if the answer is unfavorable, to take steps to remedy the situation.

The removal of fire hazards from the home is the big job for Peterborough this week; if carried out on a general scale Saturday night will find this a much safer city from a fire viewpoint.

AGAIN THE REVOLVER.

Within recent weeks the deadly revolver has been prominent in a number of tragedies, the double murder at Thorold being the latest example.

It is worthy of note that a jury at Kitchener, deliberating a murder charge, added a rider urging that immigration authorities make a much more careful search of newcomers to prevent them from bringing dangerous weapons into the country.

Undoubtedly the revolver should be outlawed.

The ease with which it can be secured, the facility with which it can be concealed and its deadliness in action combine to make this weapon a menace to public safety that should be swept into the discard.

Newcomers should be educated to the fact that there is no need in this country of carrying a revolver, and every effort should be made to keep such a deadly firearm out of the hands of those who desire to use it for illegal purposes.

Not only is a revolver not a necessity but it is a source of potential trouble, and public opinion should demand its abolition, because so long as these weapons can be received just about as readily as groceries there is bound to be trouble.

AUTOMOBILE REVENUE AND ROAD COSTS.

The Citizens' Research Institute has just made public a survey of highway expenditure and motor vehicle taxation in the three Prairie Provinces.

The figures given show that in Manitoba the net current revenue from motor vehicle licenses and gas tax has exceeded the current expenditures on highways, including debt charges since 1922, although in the year ended March 31, 1930, these amounts almost balanced.

The comparatively large sums spent on capital account for highways in recent years in Manitoba, however, and the establishment of a sinking fund in connection with highway debt would seem to indicate that revenue from automobile sources will not be greatly in excess of current expenditures.

In Saskatchewan net current revenues from motor vehicles and gas tax exceeded current expenditures on highways, including debt charges, in the year ended April 30, 1928. In 1929, owing to the large increase in current expenditure for maintenance, these amounts were about equal, and in 1930, due mainly to decreased revenue, such highway revenue was but 83.2 per cent. of current highway expenditure, and the large increase in capital highway expenditure in 1930 would seem to indicate a further decrease in the ratio.

In Alberta, net current revenue from motor vehicles and gas tax has exceeded current highway expenditure since 1927, although the increase in maintenance charges for the year ended March 31, 1930, decreased the ratio to some extent. Annual capital highway expenditures have remained fairly constant since 1925 so that debt charges in future years will tend to bring current highway expenditures up to the level of net highway revenues.

SEES BENEFITS FOR CANADA.

In an interesting analysis of the results of Britain's abandonment of the gold standard, K. R. Townsend, the advertising manager of the Canadian Westinghouse Company, sees great benefits for Canada.

He predicts that the exports and imports of this country with Great Britain will be stimulated at the expense of the United States, and that the money released by exports of our agricultural products to Great Britain will stimulate Canadian internal trade.

As domestic trade picks up through a greater demand, Mr. Towsend declares, the result of increased buying power, we may expect to see prices stiffen. Once prices indicate advancement the prevalent buyers' market will begin to give way to the sellers' market.

In the course of another three months we anticipate this situation will be manifest to buyers of all commodities, hence the result of Britain's action will be beneficial to Canadian business conditions.

It will readily be seen that the depreciation of the Canadian dollar in New York will have a decided tendency to reduce the import by Canada of American goods, and likewise increase the export of Canadian products to the United States.

With a growing favorable trade balance with the United States, the greater the depreciation of Canadian funds in the U. S. the greater will be the tendency for export business to the United States and the less tendency to buy from the United States

Though several weeks may elapse before international currencies finally reach a definite level, the tendency will persist of the Canadian dollar to remain relatively higher than the American dollar in relation to the British pound.

Under the circumstances both Canadian international and domestic trade is certain of stimulation, and our Canadian selling organizations should make greater efforts than ever—secure in the knowledge that business revival in Canada is already at hand.

Though the improvement will be gradual, it must be borne in mind that improvement will first be felt in retail lines rather than in the larger industrial projects.

As retail business picks up, increased production will necessitate increased employment. Increased employment will provide increased buying power with the result that business momentum will be accelerated to an appreciable extent before another six months rolls round.

TORONTO SUBURBAN ISSUE.

The Dominion Government may as well realize that the matter of Toronto Suburban Railway securities, rendered virtually valueless by discontinuance of operations on the line, is not going to sink into oblivion, but is a live issue. There may be perfectly good ground for the argument that neither the Canadian National nor the Government has any responsibility to shareholders. If so, that ground should be stated publicly and in detail.

As already pointed out in these columns, the federal legislation of 1919 included as part of the act a list of subsidiary companies, of which the Toronto Suburban was one. The bill set forth that "whereas His Majesty on behalf of the Dominion of Canada has acquried control of the Canadian Northern Railway and various constituent and subsidiary companies comprising the Canadian Northern system," etc. It has been represented that the securities of Toronto Suburban were not guaranteed, but the name appears in a list of companies, the securities of which were classified as guaranteed. In any event, the Canadian National three years ago saw fit to pay off certain Canadian Northern bonds at 94, and in 1920 took up Niagara, St. Catharines and Toronto securities at par, neither of these being guaranteed. Those debenture-holders got their money.

It is surely not without significance that a large Canadian insurance company purchased a block of Toronto Suburban debentures. That would scarcely be without approval of the superintendent of insurance, who in such case must have been convinced that the securities were backed by the Canadian National and the Government.

This newspaper has ventured to suggest that the radial line between Toronto and Guelph was kept in operation so long more for the purpose of controlling competition with the Canadian National line through the same territory than with any expectation of building up traffic or making a profit. If that is true to any extent whatever, the C.N.R. benefited and there is a moral obligation to private holders of the securities.

Technically, the line is not abandoned, though dropped by the Canadian National. That is, the trustee could operate it, as far as legal right goes That, of course, has no practical value to security-holders, whatever defence it may provide the Canadian National.

According to information received by an interested party in this country, the Canadian National and the Government have yet another defence, in that no order-in-Council consummating acquisition of the Toronto Suburban was ever issued. Whether that was an oversight or a shrewd move with an eye on the future is not explained. Technicalities are of small interest to private investors who put their money into securities so widely understood to be Government-guaranteed that reputable financial journals unhesitatingly made the statement, and bond salesman had no reason to doubt it. If the contrary is now so easily proven, why was a wrong impression allowed to persist for years? The Government has something to clear up here, and a statement will come with better grace now than under pressure at next session of the House of Commons. —Woodstock Sentinel-Review.

EDITORIAL NOTES AND COMMENT.

The Mail and Empire suggests that Toronto's far from immaculate river might be called the Kaye Don. Its appearance, however, suggests it might be more appropriately named after another famous racing boat driver.

It is to be hoped the world's series will be well out of the way before the commencement of the international plowing matches.

Oshawa unemployed have passed a resolution condemning the Federal and Provincial Governments for their handling of the unemployment situation. Still Oshawa has already sent a quota to the northern work camps and has that much advantage over Peterborough and other centres.

Border money, says a Sarnia despatch, that used to be spent in the United States is remaining at home. That is one good feature of the exchange situation.

Hon. Gordon Scott, twice defeated in Quebec elections, has decided to withdraw from active politics, which will be the first intimation to many people that Mr. Scott had ever succeeded in getting into politics.

As Eddie Cantor remarked over the radio the other night, if this is not a depression it's the smallest boom we've had in years.

Canada is to remain on the gold standard, Mr. Bennett repeats, despite a very strong current of opinion that attempts to peg the Canadian dollar will be found to be a serious mistake.

American border cities are beginning to fear that they have been too hasty in their attitude toward Canadian currency. The loss of Canadian trade is making itself felt.

The automobile may be ruining the younger generation, but there is no question about what the younger generation is doing to the automobile.—Galt Reporter.

Gandhi complained of the London electric illuminations, as "a ruinous extravagance." Probably he likes the limelight better.—Guelph Mercury.

A depression is a period when people do without things their parents never had.—Minneapolis Star.

(Continued from yesterday.)

She sealed and stamped the envelope, then ran swiftly to the mail box located at the entrance of the driveway, and dropped her letter into it. There! That was over! There was a dance tonight. She would have a gorgeous time!

The morning after the dance Fabia was awakened at nine o'clock from a deep sleep by Jennie.

"There's a young gentleman on the telephone, Miss Fabia. I told him you weren't downstairs yet. He said it was very important."

Something stronger than her indignation drew her to the waiting receiver. "Hello."

"Hello, Fabia. It's Dan. Your note has just come. I don't understand it."

"I thought I made it clear."

"Will you be at home for the next hour?"

"I'm afraid I shan't."

"I'll be out as soon as I can get there."

"I'm sorry, but I shan't be here."

"All right, don't be there. I'm coming out, anyway." And he hung up the receiver before Fabia could say another word.

"What's it all about, Fabia?" burst out Dan after Fabia's cool "Good morning."

Fabia replied briefly, "You had an engagement with me and broke it."

"But I explained in my note why I broke it. I couldn't help it."

"Why couldn't you help it?"

"I explained. A patient needed me."

"Was the patient dying?"

"No, but she required my attention. Surely you wouldn't want me to neglect a patient for anything of a social nature."

"Wasn't it possible for you to have written a brief line of explanation and to have sent it to me by a messenger boy?"

"Why, I suppose it was possible, but I never even thought of such a thing. I wrote you a note later. I thought that sufficient. I didn't know you'd take it so seriously."

"A gentleman would know."

Dan's color deepened. She could see she was hurting him. Well, he had hurt her. Still festering in her consciousness was Agnes Hearn. Jealousy can do awful things.

"What did you do last evening?" she inquired.

"I was called to the hospital to fix up a man who'd been in a bad smashup at seven. Later I went to a movie."

"Did you go with your friend from the Statler?"

"What did you say?"

"You heard me. With Agnes Hearn. Dr. Warburton told my mother about her."

"Well, what if I did go to a movie with Agnes Hearn?" flashed Dan. He was angry now. "Is there any reason I shouldn't?"

"No. No reason in the world! I'm glad you did go with her! But there is reason why you shouldn't have kissed me like that, Dan, when you were engaged to be married to another girl. I call that worse than ungentlemanly. I call it cheap."

Dan went up to her close. "Look here," he said, "you'd better take that back."

Both were standing up. Their faces were within six inches of each other.

"Do you hate me, Fabia?" asked Dan.

"Yes, I hate you!" Fabia replied.

"No, you don't! That's a lie. You love me. And I love you, too! God, you drive me to it!" he exclaimed, under his breath, and a moment later she was in his arms, and he was kissing her again.

"I wasn't at the movies with Agnes Hearn"—five minutes later, tenderly, gently he was assuring Fabia. "I was alone. I'm not engaged to Agnes Hearn. I've never spoken to her about marriage. I've never made a sign of love to her."

"Forgive me, Dan. I'm perfectly horrible," murmured Fabia. She was wiping her eyes now with a little wad of a handkerchief. "Don't take your arm away." They were seated on a sofa. "I didn't mean all those awful things I said to you. I was just awfully hurt. Please forgive me, Dan. None of those awful things I said is true."

"Yes, some of them are, Fabia. They're good for me, too. Nobody else in the world would talk to me like that—show me up for what I am. And I wouldn't take it from anybody else. I won't ever keep you waiting again. I'm learning. You'll make a gentleman out of me yet."

"You are one, Dan—the most wonderful one I know. Oh, Dan, isn't this awful? We've done it again!"

"Done what?"

"This." She pressed his arm that encircled her waist against her side and glanced up. Their eyes met. Their lips, too, a moment later.

INSTALMENT 24

It was after eleven o'clock when Dan drove out of the Vales' driveway and turned his car toward Boston. As he approached the city, a deep frown settled between his brows. He had been vaguely aware that time had been slipping away very fast while he had been with Fabia. Time always did when he was with Fabia, but he hadn't sufficient will-power to tear himself away from her, or to interrupt, even by glancing at his watch, the sweetness of their reconciliation.

He had an appointment at the Massachusetts General at eleven o'clock with Dr. Warburton and several other doctors at a consultation.

It was twelve o'clock before Dan entered the hospital. The consultation was over.

"Too bad," said Dr. Warburton. "Sorry! I wanted you to do that job. We decided to operate immediately. We've given the job to Dawes. He's already scrubbing up. Go on in and look on. I think it's going to be an interesting situation. Sorry you're not dealing with it."

All during the operation Dan, covered from chin to knee with a surgeon's gown, stood in the small, white-enameled gallery just above the operating-table, with his arms folded, his idle hands tightly clenched, looking down upon the hands of another man performing the dexterous task that might have been his, observing the skill and judgment of a contemporary and competitor reaping the triumph that he had just missed.

There was a keenly interested group of nurses and internes gathered about the table. Just as young Dawes leaned to apply his first knife the group opened to admit Dr. Mortimer. Dr. Mortimer was a professor at the Harvard Medical School, and a very influential member of the faculty. The badge of honor Dan desired above all others was an appointment at the Harvard Medical School. The goal he secretly hoped to reach some day was a full professorship there.

After the operation he shed his white gown and cap as soon as possible.

Dawes would now probably be offered the position open next fall in Dr. Mortimer's department at the Harvard Medical School. It was the rottenest luck! If he had any idea that Dr. Mortimer was to be present, he wouldn't have been so blinded, drugged, hypnotized—whatever it was Fabia had done to him.

Dawes wanted the appointment. Dan wanted it. Many a young man wanted it. It was excellent training for a surgeon. But Dan didn't want it for the training chiefly. Dan wanted it because it would open portals that had always been closed to him. Every time Dan passed the white marble pillars of the Harvard Medical School, it rankled a little that he hadn't emerged from behind them into the field of medicine. He wished that he had been one of its selected body of students. Dan couldn't enter its doors except as a visitor. Society's closed doors had never aroused resentment in Dan. Professional closed doors were different. He had early become imbued with an ambition to pass through all professional closed doors, whatever the handicaps—to force them open by sheer skill and ability.

Dawes had just done an excellent job. Dan himself couldn't have done it better. A little faster, perhaps.

Dawes didn't need the appointment as he did. Dawes was not only Harvard Medical School, but Harvard also, M.G.H., and belonged to a family of well-known surgeons. His very name carried prestige in the Boston medical world.

Damn it! It seemed as if some men got everything.

That afternoon Dan told Dr. Warburton that it was a girl who had made him late to the consultation.

"A girl? An emergency case?"

Dan shook his head. "She wasn't a patient."

"Oh!"

"I've missed the opportunity of showing Dr. Mortimer what I could do," Dan went on grimly, "because I was seated with the girl in her parlor ten miles out of town, at the very moment I was due at the hospital. I hadn't strength of character enough even to look at my watch. I was aware of the consultation. I didn't forget it. I just let it go. Even if I'd got there in time to perform the operation, my hand wouldn't have been any too steady."

Dr. Warburton took several silent puffs from his pipe, and said nothing. After a long pause Dan remarked, as if to himself, "She's got an awful grip on me. I've simply got to give her up entirely, I suppose."

"Who is the girl, Dan?"

"Fabia Vale."

"But I thought we had it all out, Dan, that she wasn't the girl for you."

"Yes, I know we did, but it isn't so easy, Dr. Warburton," said Dan; and, rising, shoving both hands into his trousers pockets, he strode down the room.

"Dan," said Dr. Warburton to his back, "come back here. Sit down in that chair."

Dan obeyed.

"Dan," Dr. Warburton went on, "you aren't thinking of becoming involved with Fabia Vale, are you?"

"I don't know. I don't know what I'm thinking," replied Dan dejectedly. "When I talked with you last it was perfectly clear. Of course, I can't go on like this—seeing her, and knowing it can come to nothing. It's ruining me. But why can't it come to something? If we both care enough? Do you still think it impossible, Dr. Warburton?"

There was a pleading note in Dan's voice. Dr. Warburton ignored it. Always before he had only to wave before Dan the flag of success to incite him to any course of action.

"Dan," he replied, "you can go as far in your profession here in Boston as you have the ability to go—and the personality. But don't attempt to break through the social barriers."

"I never wanted to break through them," retorted Dan, his combative instinct instantly aroused. "There's never been a thing inside Boston's social barriers I ever wanted. You know that very well, sir. Until," he added, "I met Fabia Vale. I do want her."

Dr. Warburton, looking sharply at Dan, drew in his breath and let it out audibly, shaking his head.

"Too bad, too bad, my boy, but that's my opinion. You two haven't the right set-ups for the best good of either one of you. You might as well try to mix oil and water."

"But Fabia doesn't like her environment. She is seeing through this coming-out business just for her mother's sake. She hates conventions. She might care enough to leave her environment, and try mine."

"It wouldn't work, Dan, within a stone's throw of her old environment. Society girls do sometimes marry cowboys, I've heard, and are happy. But you don't think a cowboy could make a Back Bay society girl happy very long, do you, if his ranch was within sight of the dome of the Boston State House?"

"How do you think it would work if I should try to fit into Fabia's environment?"

"I wouldn't advise it."

"I'm not — well — I'm not quite enough of a natural gentleman for that, I suppose." Fabia's sting was still smarting.

"Nonsense! What's got into you? Of course you are! Dan, I believe you could fit into any environment you wanted to, if you were alone, unattached. Or if you were willing to shed your old environment, like an old coat, and bury it. But you're proud of your family, Dan. I can't quite picture you looking down on your mother and father, and trying to conceal Uncle Jim, and the rest of your relatives, from your wife's friends and family."

Dan sat up. "That's right, you can't picture it, and, by gosh, I'll never be such a cad either! Why, I wouldn't be high enough up to be able to look down on my father and mother, unless they'd slaved and saved every red penny they could to boost me up onto my high horse."

"That is splendid, Dan, but Fabia's people won't feel that way about them. They'll just feel ashamed because Fabia has married into a family which they consider very much beneath her. If they should meet any of your family anywhere, they'd ignore them if possible. Probably your children would do the same. Children are likely to be damned little snobs. Probably I sound brutal, Dan, but I want to save you from a mistake if I can."

"I guess you're accomplishing it all right."

But Dr. Warburton didn't consider he had completed his task yet.

"The Vales are very wealthy, you know. I want to see you make good on your own, if possible, Dan."

"That's what I want to do."

"In our profession, if a man marries a rich girl and succeeds, the rest of us are likely to say, "Oh, well, why not? He married money. He could afford the unpaid appointments and honorary posts!" I've got a lot of respect, Dan, for the men of unrecognized ability in this city who couldn't accept honorary positions when they were young because the grocery bills had to be paid. But, Dan, I believe you're one in a thousand! I believe you can accept the appointments and pay the grocery bills, too. Don't marry a rich girl if you can help it. A wife with money has been the cause of ruining the career of many a promising young doctor. She can see no reason for his sacrificing so much of his time and her pleasure, if it isn't necessary in order to support the family properly. I've no doubt if you should marry Fabia Vale, the first year wouldn't be over before she'd be requiring a good excuse for every time you were late to a dinner-party or failed to keep an appointment with her. Rich wives are apt to be high-handed and domineering. It was Nature's intention that men should be the providers, and I feel mighty sorry for the poor devils deprived of the right. Keep clear of a woman who can support you, Dan. She'll devour you, too. I don't believe Fabia Vale is the right girl for you, my boy."

"I don't believe so either."

"What's the matter with Agnes Hearn?"

"Nothing, I guess."

"Nice family, hasn't she?"

"There's only her mother. Her father died in a railroad accident when she was a kid. He was a traveling salesman. Her mother had been a teacher before she was married, so she took it up again. She teaches the third grade in the Lynn Public Schools now. Agnes graduated from the Lynn High School with high honors."

"She's better adapted, Dan."

"I guess so. She seems to like me and she's crazy about my mother and the rest of the folks. The only trouble is ——"

"Yes?"

"I don't seem to be in love with her."

"Oh, well, give yourself time, Dan. Give yourself time. You haven't spoken to Fabia Vale—proposed to her, I mean—have you?"

"Oh, no, sir. We both agreed we're not suited."

"Well, then, everything's all right. You're master of your own fate, Dan. You mustn't see her any more. That's all."

"You're right. I won't. I'll tell her to-night."

"Better not see her. Wiser to write—kinder, too. Besides, I think I won't go out tonight. Pain again in this left ankle. That patient at the Deaconess will sleep a lot better if he has a new dressing tonight. And I've several calls at the Phillips House for you this evening. You'll feel better not to let a girl interfere with your job any more today, Dan."

(To Be Continued)

BONZO . . . . . by Studdy

NOTED JOURNALIST DIES

QUEBEC, Que., Oct. 5.—E. D. T. Chambers, dean of Quebec journalists and leading authority on natural history in the Province of Quebec, died here today. He was 79 years of age.

Born in England Mr. Chambers came to Canada as a young man.

Advertise in The Examiner

Voice of the People

Letters to be printed in the Voice of the People column must be received at The Examiner Office on the day before it is desired to have them inserted.

"MONTE CARLO" OPERATORS

A comment on the above appeared on your paper over the name of "E. N. McDonald."

It appears he was so busy filling his silos and threshing his grain that he could only spare a short time to attend the exhibition.

He refers (practically) to Monte Carlos as the only thing he saw when there a few hours.

He does not mention the days and days and long evenings the Directorate spent in bringing about the best Agricultural Fair from Ottawa to Toronto. Those who attended to view the object lessons on all agricultural stock and products, bordering on a state of perfection came away with words of appreciation. Those who attended to try out the "Monte Carlos" and expect to obtain dollars for nothing learned that the other fellow succeeded. Those who attended and did not participate but spent the greater part of their time looking on had a better chance to observe than the busy directorate who were looking after the exhibits and fair visitors.

There was less than one per cent of the visitors who appeared interested in "Monte Carlo."

The directorate practically eliminated a midway on a former year which elicited complaints from the general public and as a result made provision for a midway this year. True the undesirable "Monte Carlo" man got hig work in with the succeptible weak visitor but experience will fortify the directorate and you may rest assured that the weak and curious will not have temptation in their way next year.

We wish success to the fair and look forward for a repetition of the great object lessons that are so conducive to the advantage of the boys of the farm who attended with full intention to witness such and were not attracted for any reason to waste their time in the company of "Monte Carlos."

Yours truly,
COUNTY CITIZEN.

The earliest recorded display of a British flag in what is now Alberta was made by an Englishman, Hendry, on St. George's Day, April 23rd, 1755.

IN DAYS GONE BY

Items Taken From Old Fyles of The Examiner

OCTOBER 6, 1921.

A happy open meeting of the Home and School Association took place last night at the new Prince of Wales school....The City Council now has nearly a quarter of a million dollars balance on hand... Thousands of speculators in Canada are buying the German marks which are steadily declining in value....Many people from all over Eastern Ontario are attending the Mystic Shirners' initiation in Belleville to-day... Tris Speaker, famous Cleveland baseball manager, was in the city today on his way to Rice Lake....The Yanks again shut out the Giants 3 to 0 in the second World Series game today. Hoyt receiving better support than Nehf in a pitchers' duel.

OCTOBER 6, 1911.

Work on the new public schools here will commence next spring if appropriations can be obtained from the Council.... An unconfirmed report late to-day states that Tripoli has fallen to the Italians... The Duke of Connanght sailed from England this morning to take his post of Governor-General of Canada.....Sir Wilfrid Lurier and his Cabinet resigned this afternoon in favor of the new Government....The city teachers' convention opened here today at the Collegiate....The annual report of the Peterborough County gaol gives the total number of prisoners received for the year as 232.

OCTOBER 6, 1901.

With the concrete work at the raceway not yet completed, local citizens will have to do without electre lighting for several more days....Yesterday afternoon, the Boys' Department new rooms at the Y.M.C.A. opened with hundreds present....A smashup on the G.T.R., west of Port Hope, this morning, delayed trains six hours....The fall assizes closed today after an exceptionally heavy docket...The Mark, Brothers played to a crowded dhouse at the Grand again last night....Ten dollars were sent the local Royal Chorus as part expense money for their trip to Toronto to take part in the reception ceremonies there.

Today's Cross-Word Puzzle

By EUGENE SHEFFER

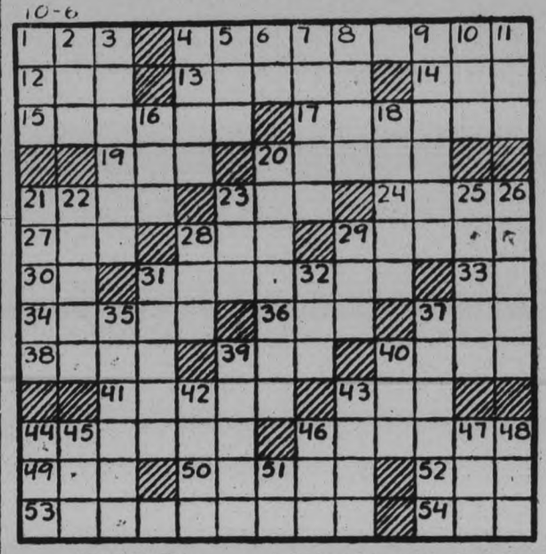

HORIZONTAL.

1—Involuntary twitching.
4—What Italian patriot, leader of the "Hunters of the Alps," conquered Sicily?
12—Anglo-Saxon money of account.
13—Elevate with success.
14—Devour.
15—What is the chief port of the Philippines?
17—Alleviates.
19—Conjunction.
20—Who was the leader of the "Green Mountain Boys"?
21—Building for storing grain.
23—Inspect closely.
24—Small salamander.
27—Beam.
28—Sink in the middle.
29—What legendary king had the golden touch?
30—Suffix denoting the comparative degree.
31—Who was the second king of the Hebrews?
33—Note of the musical scale.
34—Interlaced.
36—Protuberance.
37—Possessive pronoun.
38—Break short.
39—Conclusion.
40—What is the lowest male voice?
41—Mammal related to the marten.
43—Bar.
44—Who was the first philosopher of Greece?
46—What district of Spain, once a powerful kingdom, is between France and Valencia?
49—River in Switzerland.
50—What daughter of Tantalus was changed by Zeus into a stone, in which form she mourned her children?
52—Reverential fear.
53—Affected with vesicles of the skin.
54—Steep in water.

VERTICAL.

1—Boy's name.
2—Man's name.
3—What group of seven mountainous islands belonging to Spain is off the northwest coast of Africa?
4—Crown tax paid under the Anglo-Saxons.
5—Winged part.
6—Who was the chief Egyptian god?
7—In what country is Carrara, where a fine quality of marble is quarried?
8—Who was the inventor of the telephone?
9—Inclined from a vertical position.
10—Specified time or period
11—Possessive pronoun.
16—Tavern.
18—Who was the chief of the Bolshevik Government in Russia?
20—What district is France lies between the Meuse, Marne and Aisne rivers?
21—Concocts.
22—Who is the first high priest mentioned in the Bible?
23—Close friend.
25—What modern country was known as Cambria to the Romans?
26—Former Russian rulers.
28—Male child.
29—Unruly crowd.
31—Division of the calyx.
32—Mire.
35—What Italian artist is best known for his lives of "most excellent painters"?
37—Shed for vehicles.
39—Girl's name.
40—Bleat.
42—Crooked.
43—Fostered.
44—Small flap.
45—Who was the royal companion of Falstaff?
46—Man's nickname.
47—Be indebted to.
48—Trap.
51—Conjunction.

Herewith is the solution to yesterday's puzzle.

Copyright, 1931, King Features Syndicate Inc.

N.Y. List Advances Pending Hoover Conference

TO-DAY'S QUOTATIONS

QUOTATION COMPLETE TO 2.30

Toronto Stocks.
Biggar & Crawford

	High	Low	2.30
Br. Am. Oil	8¼	7⅞	8⅛
Bell Tel.	121	..	..
Can. Cem.	4½-5	..	..
C.P.R.	14	..	..
Cockshutt	3½b	..	..
Dom. Stores	15	13½	14¼
Ford	11¼	10½	11¼
Walk G. and W.	3½	3¼	3½
Int. Nickel	9¼	8¾	9¼
Imp. Oil	9¾	9	9¼
Moore Corp.	11¾	..	..
Page Hersey	69½	..	..
Int. Pete.	10	8¾	9¼
Waterloo	2	..	..
Brazilian	9⅛	8	9

Toronto Mining.
Biggar & Crawford

	High.	Low.	2.30
Dome	925	..	..
Hollinger	486	..	..
Lake Shore	24¼b	..	..
McIntyre	176	..	..
Noranda	1285	1175	1280
Sherritt Gordon	51s	..	..
Teck-Hughes	550	545	545
Wright-Harg.	260	245	260

NEW YORK STOCKS.
Biggar & Crawford

	High	Low	2.30
Allied Chem	76	70	76
Amer Can	78½	74¾	78½
Amer For Power	12⅞	11¾	12½
Amer Smelters A	21	20½	21
Amer Roll Mills	10¼	10¼	10¼
Amer Tel & Tel	129⅞	122	129⅞
Anaconda Copper	14⅜	12⅜	14⅜
Atchison	169	101¼	109
Bald Locomotive	6⅞	6¾	6⅞
Balt & Ohio	33	28⅜	32⅜
Beth Steel	27¾	26⅝	27⅜
Borden's	41½	37¾	41½
Byers A M	16½	12⅜	16½
Canada Dry	15	....	....
Canadian Pacific	13	12⅛	13
Chrysler	14¼	12⅛	14⅜
Col. Gas	18⅜	16⅞	18⅜
Com. Solvents	9	9⅜	9⅛
Cons. Gas	69⅛	62½	69⅛
Dupont	59½	54¼	59⅛
El. Bond-Share	16⅜	16½	16⅜
Fox Films	5⅜	5⅛	5⅜
Freeport Texas	15	14¼	15
Gen. Electric	28¼	24⅜	28⅛
Gen. Foods	32	30¼	31⅝
Gen. Motors	25	22⅛	25
Gillette	11	10¼	11
Goodyear Tire	19½	17¼	19⅛
Int. Nickel	8½	7⅝	8¼
Int Tel & Tel	16⅛	14	15⅞
Johns-Manville	37	32⅛	37
Kennecott	11⅝	10⅛	11⅜
Mont. Ward	11	9¼	11
Nash Motors	16¼	15⅛	16¼
Nat Cash Reg	15¼	....	....
N Y Central	58½	52⅜	55
North American	34⅜	27⅝	34⅜
Pack Motors	4⅛	....	....
Penns	33½	30⅛	33½
Radio Corp	13	11	13
Radio K Orph	8	6⅜	8
Sears-Roebuck	34⅞	32⅜	34⅞
South. Pacific	49	45¼	48¼
Stand. Brands	14	12⅜	14
Studebaker	10½	9¼	10¼
Texas Gulf	21¼	..	..
Texas Corp.	15⅛	..	..
Timken Roll. B.	19½	19⅛	19½
Union Carbide	34	27⅝	34
Union Pacific	110	100	109
United Corp.	12⅞	10⅞	12⅞
U.S. Rubber	5⅞	..	..
U.S. Steel	70⅜	64½	70½
Vanadium Corp.	18	13¼	18
Warner Bros.	6¼	5¼	6¼
Westinghouse	47⅝	40	47⅝
Woolworth	50	44½	50
Yellow Cab.	3⅝	..	..

Market Closing On All Exchanges

WALL STREET CLOSE.

NEW YORK, N.Y., October 6 (C.P.). — A sweeping advance, among the swiftest in stock exchange history, greeted the news of constructive efforts in Washington to deal with the powers of depression today. Gains ranged from 3 to more than 15 points in prominent shares. The turnover exceeded four million shares.

TORONTO EXCHANGE

TORONTO, Ont., Oct. 6 (C.P.)— Toronto Stock Exchange market today staged a recovery which was even sharper than had been the decline of Monday. Stocks were up 1 and 2 points from their lows of the day and fractions to more than one point above where they had letf off last night.

The recovery was preceded by an initial wave of liquidation, carryover from Monday consequent upon failure of two large Eastern brokage houses. At the outset such pivotal issues as Brazilian, C.P.R., Dominion Stores, Ford of Canada, Nickel, Noranda, B.A. Oil, Walkers equalled and exceeded their previous low levels, with some issues off a point from last night. The recovery which followed was rapid.

STANDARD EXCHANGE.

TORONTO, Ont., Oct. 6 (C.P.). — Higher-priced golds, base metals and oils staged a substantial rally on the Standard Stock and Mining Exchange market to-day all three groups closing with gains ranging from 25c to over $1. Balance of the list participated in the improvement but owing to inactivity showed only minor advances on end.

Noranda and International Nickel recorded the outstanding recoveries, both closing around $1.25 above last night's finals. Hudson Bay eased 10 in light trading and Nipissing sold down 13 in a few sales.

Among the gold producers Lake Shore was up 75 and Teck-Hughes, Dome and Hollinger firmed from 15 to 25 cents each. McIntyre turned over in odd lots at an advance of $1.

Imperial Oil, British American and International Pete were up from 50 to $1 each.

You will find many things in the Classified Ads. of The Examiner.

INTERLISTED STOCKS ACTIVE AT MONTREAL

Buoyant Tone Evident Despite Failure of Three Member Firms.

TRADING HEAVY.

MONTREAL, Que., Sept. 6.— (C.P.)— Interlisted securities moved upward during this morning's session of the Montreal Stock Exchange despite the failures of three member firms, two yesterday and one to-day. Trading was heavy, and confined mostly to interlisted issues.

Brazilian was strong from the outset and around noon had climbed to 9 where it registered a gain of a full point over yesterday's final price. Nickel was also buoyant, rising sharply to 9¼ for a gain of 1⅛ on the morning's trading.

Canadian Pacific Railway failed to share the optimism of the other stocks. The carrier stock dropped to another new low at 13, off a full point, just after the opening, morning to 13½, where it was a and then recovered later in the half point below yesterday's close.

McGILL PLANNING GREAT RE-UNION

Special Convocation for Honorary Degrees to Mark Graduates' Re-union.

Graduates of McGill University will assemble from far and near for the third quinquennial reunion which will be held from October 14th to 17th. As a ceremony of welcome a special convocation will be held in Moyse Hall on the afternoon of Wednesday, 14th, when several honorary degrees will be conferred on graduates whose names have not yet been announced; and the convocation address will be delivered by Sir Arthur Currie, principal of the university.

Every effort is being made to have a great variety of college events arranged to take place during the few days in which the alumni will be reassembled. The committee in charge has evolved a program of unusual interest, including meetings, class dinners, demonstrations, and clinics, and a large reunion banquet. The opening of the new wing of the Royal Victoria College is expected to prove of unusual interest.

In the field of sport there will be ample entertainment, for three of the annual intercollegiate athletic contests will take place during the reunion. The track meet will be held on Friday afternoon, when it is expected that McGill will repeat in winning the intercollegiate championship. The most spectacular event, the relay race, will be run on the following day during half-time period of the football game. This game, taking place on Saturday afternoon, will mark the first appearance of the McGill team on its home grounds in an intercollegiate game this year, when they will have as their opponents their old rivals, the University of Toronto. In this game many graduates will have their first view of the forward pass, which is expected to make the Canadian game a more open one, with great possibilities of surprise. Later that afternoon will be held the annual rowing race between Toronto Varsity and McGill at the Lachine canal.

Indications point to a large number of graduates from out-of-town attending the reunion. From Ottawa it is expected that upwards of 250 McGill alumni will return to visit their Alma Mater, while groups are being organized in New York, Toronto and Quebec. Individual past students from all parts of Canada and the United States are expected to arrive for this important event.

SUPPORT the town that supports you BUY AT HOME

ADVANCE DUE TO EXPECTATIONS OF IMPORTANT ANNOUNCEMENTS FROM HOOVER'S CONFERENCE

Leading Shares Soar $1 to $5 in Heavy Slugging Movement After Opening.

1 P.M. AVERAGES.

NEW YORK, N.Y. Oct. 6 (C.P.)— The Stock Market came out of the dumps with a rush to-day, as feverish buying and short covering was inspired by news of further aggressive efforts to deal with the powers of depression.

Prominent stocks rushed up about 2 to 16 points; then slipped back a little from the best momentarily, as trading quieted down somewhat after mid-day, but the advance was quickly resumed.

Price averages at 2 p.m. indicated an average rise of more than 5 points. Santa Fe Railroad shot up 16 points, on news of the regular quarterly dividend of $2.50. Union Pacific rushed more than 10. Miscellaneous issues rising about 5 to 8 included U. S. Steel, American Telephone, American Can, North American, Westinghouse, Woolworth, Consolidated Gas, American Tobacco "B," Southern Pacific, New York Central, Eastern and others. General Electric gained 2, and General Motors nearly as much.

Bankers Open Attack Economic Problems

ATLANTIC CITY, N.J., Oct. 6.— (CP)—Bankers of United States today launched an assault on the nation's economic problems.

Criticising critics of the banking structure and pleading for a perspective picture of a serious situation, the economic policy commission of the American Bankers' Association presented its report to the first general session of the association's convention.

The report is not voted on by the convention, but bankers take it to represent the views of financial men and regard it as particularly important at this time.

In common with the rest of the world our country is being forced to face many serious problems, but United States credit is still strong the report said.

We hold in this country a large part of the world's monetary gold. It is still fundamentally true that where the gold is, the strength lies.

Firm Not Represented New York Exchange

MONTREAL, Que., Oct. 6. --(By the Canadian Press.)— The stock brokerage firm of McDougall and Cowans, whose failure was announced here yesterday, did not hold a seat on the New York Stock Exchange.

What purchasing of New York securities McDougal land Cowans did for accommodation of their clients, was accomplished through the New York Stock Exchange firm of Post and Flagg. McDougall and Cowans were clients of the New York firm.

Theft Of Automobile Costs Lad 2 Years

TORONTO, Ont., Oct. 6 (C.P.)— Ronald Jeska, 18, who escaped from Guelph Reformatory in July and was captured last night after a thrilling chase through city streets, appeared in Police Court this morning and pleaded guilty to a charge of automobile theft. He was sentenced by Magistrate Coatsworth to two years in Portsmouth Penitentiary.

TO BURY SIR THOMAS ON WEDNESDAY.

LONDON, October 6 (C.P.). — The body of Sir Thomas Lipton, British yachtsman and merchant, will be taken to Glasgow to-night to rest by the side of his family. The funeral will be held to-morrow.

The details of his will have not been revealed, but it was believed his estate might exceed one million pounds sterling in value (about $5,830,000 at present rate of exchange). The Daily Mail said the executors had decided to sell the racing yacht Shamrock V. and the pleasure yacht Erin.

INSENSIBLE FOUR DAYS.

LINDSAY, Oct. 6.—Nearly 4 days after he had been admitted to the hospital here, Warren Hill, well known Mariposa carpenter, has not regained consciousness and his condition is described by Dr. H. D. Logan as very serious. A fractured skull and a fractured right arm are the most serious of his injuries, sustained when he missed his footing while working on the roof of a barn owned by William King, on the Eighth Concession of Mariposa.

TROLLEYS COLLIDE, 15 HURT

NEWARK, N.J., Oct. 6—Fifteen persons were injured to-day when two street cars collided at Broad and Bridge streets, one of the main intersections. The cars telescroped and several of the injured were trapped inside.

WON CANADIAN OPEN.

Miss Maureen Orcutt of Englewood, New Jersey, who retained the Canadian ladies' open golf championship, defeating Miss Marjory Kirkham, of Montreal, 6 and 4, in the final 36 holes at Rosedale Golf Club, Toronto.

BRACKEN OFFER TO FORM UNION GOV'T REJECTED

Conservatives and Labor in Manitoba Invited Into Coalition.

WINNIPEG REPORT.

Critical Situation in Province Actuated Overtures.

WINNIPEG, Man., Oct. 6. (CP)— The Winnipeg Tribune publishes the following in its news columns to-day:

"Over a week ago Premier John Bracken invited Conservative, Liberal and Labor leaders to form a union government to cope with the critical situation in the province in respect to four related situations—namely, unemployment, agricultural depression, and municipal and provincial finances.

The overtures were rejected by the Conservative leader, Col. Fawcett Taylor. They were favorably considered by the Liberal leader, Dr Murdoch MacKay. Whether the Labor leader, John Queen, was directly approached has not been learned, but Mr. Queen stated today that Labor could not consider taking place in a government that would be formed to cut wages and mothers' allowances.

Premier Bracken refused to make any comment or statement on the negotiations or on the emergency conditions which were the basis of his invitation to the parties to get together.

Col. Taylor said it had become public property that the invitation had been issued, but he did not feel free to disclose the nature of it.

It is understood the nature of the proposals made by Mr. Bracken was: Two Conservatives, including Mr Taylor, were to enter the Government, and one Liberal and one Labor representative along with three or four representatives of the Government Party. Then an Act was to be introduced prolonging the life of the Legislature for a year or two years in order that the Government might have tme to bring a program of reducing expenses into effect.

MEXICO'S EDUCATION BUDGET CUT

MEXICO CITY, Oct. 6 (A.P.)—A cut of approximately $2,500,000 in Mexico's education budget next year was announced to-day by the Government.

Next year's outlay will be approximately $9,000,000. The reduction will be effected by slashing salaries of teachers and other employees on a scale ranging from 10 to 25 per cent.

McGILL UNIVERSITY CLAIM UPHELD

OTTAWA, Ont., Oct. 6. (CP) — The claim of McGill University of Montreal, Que., for $100,000 in the estate of J. K. L. Ross, a former governor of the university, was upheld in a judgment delivered today by the supreme court of Canada.

Livestock-Produce Quotations

TORONTO PRODUCE.

TORONTO, Ont., Oct. 6 (C.P.).— Wholesale prices on Canadian fruits and vegetables as reported to the Canadian Press by White and Co., are as follows:

Pears, 6-qt. basket, 20c to 30c.
Plums, 6-qt. basket, 20c to 30c.
Peaches, 6-qt. basket, 40c to 75c.
Cucumbers, 11-qt. basket, 25c.
Tomatoes, 11-qt. basket, 20c to 30c.
Beets, 11-qt. basket, 15c.
Carrots, 11-qt. basket, 15c.
Wax beans, 11-qt. basket, 25c to 30c.
Apples, 6-qt. basket, 15c to 20c.
Canteloupes, 16-qt. basket, 35c to 40c.
Blueberries, per basket, $2.
Cabbages, per doz. 40c.
Cooking apples, per bushel, 50c to 57c.
Eating apples, per bushel, $1 to $1.50.

TORONTO, Ont., October 6 (C.P.). — The United Farmers' Co-operative Company to-day supplied the Canadian Press with the following quotations on produce delivered at Toronto:

Eggs, extras, dozen, 31c.
Eggs, firsts, dozen, 26c.
Cream, churning, No. 1, lb., 19c to 20c.
Creamery butter, No. 1, solids lb. 20½c to 20¾c.
Potatoes, No. 1, in bags, 30c to 35c
Export cattle, 1,000 lbs. and over, $5.90 to $6.00.

TORONTO LIVESTOCK

TORONTO, Ont., Oct. 6. (CP)— Cattle receipts 581. Left-overs totalled 1,000 head. Medium quality butchers sold steady at the opening at $4.75 to $5.50 with one load of heavies selling at $6.15. Good butcher cows were mostly $3.50 to $3.75. Choice fed calves sold up to $9.00. There were no stockers in the early sales.

Quotations:

Steers up to 1,050 lbs., good and choice, $5.75 $6; medium, $5 to $6.75; common $3 to $4.75; steers, over 1,050 lbs. good and choice, $6 to $6.25; medium, $5.25 to $5.75; common $4 to $5; heifers, good and choice, $5.75 to $6; medium, $4.75 to $6; common, $3 to $4.50; fed calves, good and choice, $8.25 to $9; medium, $6.50 to $7.50; cows, good $3.50 to $3.75; medium, $3 to $3.50; common $2.25 to $2.75; canners and cutters, $1 to $2¾ bulls, good $3 to $3.50; common, $1.75 to $2.50; stocker and feeder steer, good, $4.25 to $4.75; common, $3 to $4; milkers and springers, $30 to $70.

Calf receipts, 179. Calves were steady at $8.50 to $9.50 for choice with heavies at $4.50. No grassers were offered.

Quotations:

Good and choice veal, $8.50 to $9.50; common and medium, $4.50 to $8; grassers, $2.75 to $3.50.

Hog receipts, 735. Hogs were unsettled with salesmen holding for $5.50 f.o.b. for bacon and $6.10 off car.

Sheep receipts 1139. Good lambs opened at $6.75 cwt. Culls were $4.75 to $6.00. Sheep steady at $2.50 to $3.00 cwt. for good light ewes.

Good ewe and wether lambs $6 to $6.25; medium $6 to $6.50; bucks $4.75; culls $4.75 to $5; good light sheep, $2.50 to $3; heavies, $2 to $2.50; culls, $1 to $1.50.

BUFFALO LIVESTOCK

EAST BUFFALO, N.Y., Oct. 6.— (CP) Hogs, 825; generally steady to all interests; desirable 180-200 lbs., $5.85-$6.00; 160-170 lbs., $5.65-$5.80; below 150 lbs., $5.25-$5.50; 210-240 lbs., butchers quoted $6.10.

Cattle, 100; grass steers slow; common to medium barely steady at $6.00-$6.60; cows unchanged.

Calves 120; vealers slow, 50 lower; good to choice 10.50 to mostly 11.00; common and medium $7.00-$9.00.

Sheep 700; lambs steady at Monday's decline; good to choice $7.50; medium kinds and fat bucks $6.50; strongweight throwouts, $5.50; inferior lots downward to $4.00.

Further Measures To Curtail "Wave"

NEW YORK, N.Y., Oct. 6 (C.P.) —The New York Stock Exchange took further measures designed drastically to curtail short selling today.

The committee on business conduct informed members that their floor brokers must be notified with each selling order whether it is a real or "long" sale, or whether it is a short sale.

While official comment from the exchange is lacking, it is understood that no short sales are being permitted that will depress the price of the stock.

FOREIGN EXCHANGE.

NEW YORK, N.Y., October 6 (C.P.). — Prime mercantile paper 2¼ per cent. Foreign exchange firm. Demand rates (Great Britain in dollars, others in cents): Great Britain 3.88, France 3.94, Italy 5.15, Germany 22.26. Canadian dollars at 11¾ per cent. discount.

CHICAGO GRAIN

CHICAGO, Ill., Oct. 6 (C.P.) — Upturns in grain prices early to-day accompanied brisk rallies shown by securities. There were also reports that the amount of wheat afloat for Europe was now only sufficient for two or three weeks' requirements. Opening at ¼ to 1 cent advance, wheat afterward gained further. Corn started unchanged to ¾ higher and continued to poin upward.

NORWOOD FAIR LIST OF DONORS

Special Prizes and Their Contributors—Cream of the Fair.

NORWOOD, Oct. 6 (Examiner Correspondence)—The following is a list of the donators for special prizes at Norwood Fair and the names of the winners.

The Toronto Savings and Loan Co., Peterborough, for best team of carriage horses and turnout owned and driven by a farmer on his son, R. R. Byers.

Empress Hotel, Peterborough, for best carriage horse in harnesss and rig, R. R. Byers.

Dr. Munro, Warsaw, for best road horse harness, M. Davey.

Lieut.-Col. Birdsall, for best matche team, roadster class, M. Davey.

John Drope, Roseneath, for best foal of 1931, roadster class, Gordon Manley.

O. B. McIlvena, Warsaw, for best genera purpose team and outfit, Fred Faux.

J. J. Turner and Sons, Ltd., Peterborough, for best foal 1931, agricultural class, John M. Hope.

Warden C. A. Tanner for matched team in harness and wagon agricultural cla. John M. Hope, Samuel Adams.

The Peterborough Examiner, for matche team in harness and wagon heavy draught horses, Alfred E. Bennett.

Lewis Beavis, Norwood, for best foal 19 1 sired by Leo II, J. H. Carter, C. Brackenridge, William Herriott.

Warden C. A. Tanner, Lakefield, for matched team in harness and wagon general purpose class, Fred Faux, Leo Herr.

H. P. Kempt, Norwood, for best mare or gelding weighing 1600 lbs or over Alfred E. Bennett.

Norwood register, second prize for best groomed horse owned by farmer, R. R. Byers.

John A. Robb for best lady driver, J. S. Chandler.

F. J. Stewart, Norwood garage, for best lady driver and make of car, Grant Dafoe.

W. A. Richardson, Norwood, for best groomed horse owned by farmer actually farming, Harold George.

Grafton and Co., Ltd., Peterborough fo best teams of general purpose horses, Fred Faux, Leo Herr.

Messrs. William Lech and Sons, Peterborough for best shorthorn bull cal W. H. Elmhirst.

McCutcheon's garage, Havelock, for best lady car driver, Allan B Mann.

Dr. H. G. Carleton, Norwood, for quick hitch-up race, W. J. Cowan, George Gummow, Allan B. Mann.

William Elmhirst and son, Indian River, for champion shorthorn bull, W. H. Elmhirst.

Township of Asphodel, for championship male shorthorn breed, W. H. Elmhirst. For championship female, W. S. Bragg.

J. C. Roseborough, Norwood, for best Hereford bull calf, R. E. Birdsall.

Township of Ashphodel, for championship male Hereford breed, R. E. Birdsall. For championship female, R. E. Birdsall.

E. A. Peck M.P., Peterborough, for best herd of purebreed beef cattle, B. Blackburn.

Mitchell brothers, Norham, for best dual purpose cow, William H Elmhirst.

J. J. Duffus, Peterborough for best senior bull calf of the beef breeds William H. Elmhirst.

Messrs Davis-Thompson, Co., Ltd. Peterborough for best registered cow of beef breeds, B. Blackburn.

Township of Asphodel, for championship, male Aberdeen, Angus breed, Blackburn. For championship female B. Blackburn.

International Stock Co., Toronto, for best senior bull calf Hereford breed, R. E. Birdsall.

Heintzman and Co., Peterborough, for best Aberdeen-Angus bull calf, B. Blackburn.

J. W. Rork and son, Norwood for Holsteins (registered) best 3 females R. Honey and sons, J. C. Nelson.

International Stock Food Co., Toronto, for best senior bull calf, Holstein breed, R. Honey and sons.

R. Tedford, Norwood, Ayrshires, (registered best three females), Gordon Mann and son, Peoples brothers.

Peter Hamilton, Peterborough, for best junior heifer Holstein calf, J. C. Nelson.

Township of Asphodel, for championship male Holstein breed, R. Honey and sons. For championship female, R. Honey and sons.

International Food Company, Toronto, for best senior bull calf Ayrshire breed Gordon Mann and son.

Canadian Bank of Commerce, Jersey registered best three females, J. T. Drope.

Township of Asphodel, for championship male Ayhshire breeds, Gordon Mann and son. For championship female, R. Honey and Sons.

Township of Asphodel, for championship male jersey breed, J. T. Drope. For championship female, J. T. Drope.

Drummond and Hall, Peterborough, for best registered dairy cow, J. T. Drope.

Gordon Manley, Westwood, for best 2-year-old Jersey heifer, J. T. Drope.

T. P. Lancaster, M.P.P., for best herd of pure-bred dairy cattle, J. T. Drope.

Joseph Abercrombie, Hastings, for best yearling heifer, any breed dairy type, J. T. Drope.

Royal Bank of Canada, for the three best dairy cows owned by exhibitor, J. T. Drope.

The T. Eaton Co., Toronto, for best heifer calf dairy type, raised and exhibited by boy or girl over 10 years and under 18 years of age, G. A. Brethen.

Montreal Brokers Enter Bankruptcy

MONTREAL, Que. October 6 (C.P.) — The suspension of the firm of Watson & Chambers from the Montreal Stock Exchange as a result of a petition in bankruptcy was an early development in the local financial situation to-day.

Following the failures of McDougall & Cowans and such another strong firm as Greenshields & Company, the crash of Watson & Chambers this morning did not cause much of a flurry on the market.

Watson & Chambers were petitioned in bankruptcy by Thomas G. Stanlius for the sum of $1 348 a nominal amount. The petition was granted through consent of the firm. G. S. Currie was appointed custodian.

Make the Famous

Announcer Test

On the Sensational

DE FOREST CROSLEY

"RHAPSODY"

HERE is an amazingly simple new test that takes all the guess-work out of buying a radio. *You can't afford to buy a radio without making this comparison.*

And the ANNOUNCER TEST will definitely prove to you why more people are buying DeForest Crosley than any other radio—why the exclusive DeForest Crosley principle of Hetrotonal Response brings a glorious new meaning to radio tone.

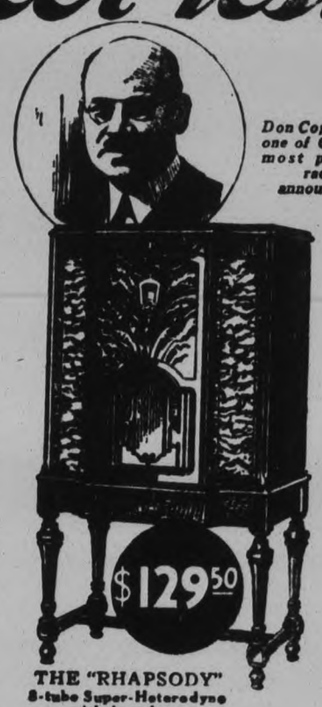

Don Copeland—one of Canada's most popular radio announcers.

THE "RHAPSODY" 8-tube Super-Heterodyne with Autodyne

And it is complete with tubes!

COME IN TO-NIGHT FOR THIS SPECIAL TEST

We can make it easy for you to own a radio.

FREE TO EVERY VISITOR

To Our Store During Salon Week—OCTOBER 5 TO 10

Personalities in Radioland

A Log Book listing all American and Canadian Stations and containing a wealth of illustrations and articles on radio personalities of international fame. A book you will be glad to read and keep for future reference.

You are Invited to make the Announcer Test

Learn about this new method of determining tonal character in a radio set.

RADIO SALES & SERVICE

ERNIE LILLICO, Manager

Greene Biulding, 185 Charlotte street. Phone 3575

WEINER ROAST

Bailieboro Y.P.S. Open Season's Sessions With Outing at Barnard's Landing.

BAILIEBORO, Oct. 5 (Examiner Correspondence). — The Young People's Society of the United Church held their opening meeting on Tuesday evening in the form of a weiner roast at Barnard's landing.

About thirty-five of the young people were present and a most enjoyable evening was spent.

The president, F. Barnard, was master of ceremonies, conducting games and a sing-song around the bonfire.

Misses E. Lang, M. Barnard and R. Dawson were in charge of the refreshments and prepared an abundance of buns, weiners and lemonade.

At the conclusion of the program, the young people joined hands around the fire and sang "Blest Be the Tie That Binds," followed by the Mispah Benediction.

The weekly meetings will commence in the church next Tuesday evening, when a missionary from the United Church mission fields will address the young people.

Marmora Fall Fair Winners

MARMORA, Oct. 5 (Examiner Correspondence). — Marmora fall fair awards, concluding list:

Dairy Products.

Five-pound crock butter: 1, Mrs. S. Bibby; 2, Mrs. R. Nayler; 3, Mrs. F. E. Trennum.

Three pounds butter in roll: 1, Mrs. R. Nayler; 2, Mrs. F. E. Trennum.

Three pounds butter in prints: 1, Mrs. F. E. Trennum.

Three pounds whey butter: 1, G. Cotton; 2, Bert Anderson; 3, F. Nathan.

Highest scoring, white cheese: 1, D. V. Spencer; 2, Harold Christie; 3, F. Nathan; 4, Bert Anderson; 5, Roy Brown; 6, C. Spencer.

Dairy Specials.

Highest scoring, white cheese, separate exhibit: 1, D. V. Spencer; 2, H. Christie; 3, C. Spencer; 4, R. Brown; 5, F. Nathan; 6, J. Finnegan.

Best two cheese, white or colored: 1, H. Christie; 2, D. V. Spencer; 3, B. Bouck.

Best finished cheese on exhibition: 1, H. Christie; 2, D. V. Spencer.

Highest scoring cheese: 1, H. Christie; 2, D. V. Spencer.

Five-pound crock of butter: 1, Mrs. F. E. Trennum; 2, Mrs. S. Bibby.

Five pounds butter in prints: 1, Mrs. F. E. Trennum.

Apiary.

Honey, extracted, clear: 1, Mrs. S. Bibby; 2, L. Bryant; 3, S. Adams.

Honey, extracted, amber 1, Mrs. S. Bibby; 2, S. Adams.

Maple syrup: 1, M. Humphries; 2, Mrs. F. E. Trennum; 3, C. U. Heath.

Maple sugar: 1, Mr. Humphries; 2, Mrs. F. E. Trennum; 3, T. E. Laycock.

Baking.

Bread, white: 1, Mrs. F. E. Trennum; 2, Mrs. S. Bibby.

Bread, brown: 1, Mrs. F. E. Trennum; 2, Mrs. S. Bibby.

Fruit or nut bread: 1, Mrs. S. Bibby; 2, Mrs. F. E. Trennum; 3, Mrs. R. Nayler.

Fruit loaf, quick: 1, Mrs. H. P. Nayler; 2, Mrs. F. E. Trennum; 3, Mrs. S. Bibby.

Tea biscuits: 1, Mrs. S. Bibby; 2, Mrs. H. P. Nayler; 3, S. Adams.

Plain and fancy buns: 1, Mrs. S. Bibby; 2, Mrs. R. Nayler; 3, Mrs. F. E. Trennum.

Date and sugar cookies: 1, Mrs. H. P. Nayler; 2, Mrs. S. Bibby; 3, Mrs. A. McKenzie.

Fried cakes: 1, Mrs. A. McKenzie.

Tarts: 1, Mrs. A. Bibby; 2, Mrs. H. P. Nayler; 3, Mrs. A. McKenzie.

Apple [illegible]: 1, Mrs. H. P. Nayler; 2, S. Adam[illegible]; Mrs. H. R. Haacke.

Custa[illegible] 1, Mrs. H. P. Nayler; 2, Mrs. S. Bibby; 3, Mrs. F. E. Trennum.

Lemon pie: 1, Mrs. F. E. Trennum; 2, Mrs. H. P. Nayler; 3, Mrs. S. Bibby.

Berry pie: 1, Mrs. S. Bibby; 2, S. Adams.

Pumpkin pie: 1, Mrs. S. Bibby; 2, Mrs. C. A. Bleecker; 3, E. C. Prentice.

Sponge cake: 1, Mrs. H. Nayler; 2, Mrs. H. R. Haacke; 3, Mrs. F. E. Trennum.

Angel cake: 1, Mrs. H. R. Haacke.

Light layer cake: 1, Mrs. H. P. Nayler; 2, Mrs. S. Bibby.

Dark layer cake: 1, Mrs. H. P. Nayler; 2, Mrs. R. Nayler.

Soft gingerbread: 1, Mrs. S. Bibby; 2, Mrs. H. P. Nayler; 3, Mrs. F. E. Trennum.

Fruits, Jellies, Etc.

Canned strawberries: 1, Mrs. S. Bibby; 2, Mrs. F. E. Trennum.

Canned raspberries: 1, Mrs. S. Bibby; 2, Miss F. Auger; 3, L. Bryant.

Canned cherries: 1, Mrs. F. E. Trennum; 2, L. Bryant; 3, Mrs. S. Bibby.

Canned peaches: 1, Mrs. F. E. Trennum; 2, Mrs. S. Bibby; 3, Mrs. H. P. Nayler.

Canned pineapple: 1, Mrs. S. Bibby.

Canned pears: 1, Mrs. S. Bibby; 2, Mrs. A. McKenzie; 3, Mrs. F. E. Trennum.

Apple and currant jelly: 1, Mrs. S. Bibby; 2, Mrs. A. McKenzie; 3, Mrs. F. E. Trennum.

Grape and berry jelly: 1, Mrs. F. E. Trennum; 2, L. Bryant.

Three varieties marmalade: 1, Mrs. S. Bibby; 2, Mrs. F. E. Trennum.

Three varieties sour pickles: 1, Mrs. S. Bibby; 2, Mrs. F. E. Trennum.

Three varieties sweet pickles: 1, Mrs S. Bibby; 2, Mrs. H. P. Nayler; 3, Mrs. F. E. Trennum.

Three varieties cold meat sauces: 1, Mrs. F. E. Trennum; 2, Mrs. S. Bibby; 3, E. C. Prentice.

Jellied salad: 1, Mrs. R. Nayler; 2, Mrs. S. Bibby; 3, Mrs. A. McKenzie.

School lunch: 1, Mrs. S. Bibby; 2, Mrs. H. P. Nayler; 3, Mrs. A. McKenzie.

Collection of candy: 1, Mrs. R. Nayler.

Collection of canned fruit: 1, Mrs S. Bibby; 2, Mrs. F. E. Trennum.

Collection of canned vegetables: 1, Mrs. F. E. Trennum; 2, Mrs. S. Bibby; 3, Mrs. A. McKenzie.

Meats.

Home-cured ham: 1, Mrs. F. E. Trennum.

Home-cured bacon: 1, Mrs. F. E. Trennum.

Dressed fowl: 1, Mrs. F. E. Trennum.

Dressed duck: 1, Mrs. F. E. Trennum.

Hen's eggs, white: 1, G. H. Davidson; 2, Mrs. S. Bibby; 3, Mrs. F. E. Trennum.

Hen's eggs, brown: 1, Mrs. S. Bibby; 2, Mrs. W. Davidson; 3, Mrs. F. E. Trennum.

Specials, Domestic Science.

Three pies, different kinds: 1, Mrs. S. Bibby; 2, Mrs. C. A. Bleecker.

Layer cake, fruit load and tarts: 1, Mrs. H. P. Nayler; 2, Mrs. S. Bibby.

Oatmeal cookies, drop cakes and jelly roll: 1, Mrs. H. P. Nayler; 2 Mrs. F. E. Trennum.

Exhibit of cooking and pastry: 1, Mrs. H. P. Nayler; 2, Mrs. A. McKenzie.

Ladies' Work, Useful.

Quilt, pieced cotton: 1, L. Bryant; 2, Mrs. R. Nayler; 3, T. E. Laycock.

Quilt, patchwork: 1, L. Bryant; 2, Mrs. C. A. Bleecker.

Quilt, fancy quilting: 1, L. Bryant.

Comforter: 1, L. Bryant; 2, Mrs. C. A. Bleecker; 3, T. R. Kerr.

Fancy bedspread: 1, Mrs. C. A. Bleecker; 2, L. Bryant; 3, T. E. Laycock.

Rag hearth rug: 1, Mrs. C. A. Bleecker; 2, L. Bryant.

Woven floor runner: 1, W. A. McColl.

Braided rug: 1, Mrs. C. A. Bleekcer; 2, L. Bryant.

Woollen socks: 1, L. Bryant.

Wool mitts, double: 1, L. Bryant.

Wool mitts, single: 1, L. Bruant.

Work apron, plain: 1, L. Bryant; 2, Mrs. F. E. Trennum; 3, W. A. McColl.

Work apron, fancy: 1, W. A. McColl; 2, L. Bryant.

Child's dress, from old garment: 1, W. A. McColl; 2, L. Bryant; 3, Mrs. H. P. Nayler.

Hand sewing: 1, Mrs. H. P. Nayler; 2, L. Bryant.

Laundry work: 1, Mrs. H. P. Nayler; 2, T. E. Laycock; 3, L. Bryant.

Fancy Work.

Table runner: 1, W. A. McColl; 2, L. Bryant.

Centrepiece: 1, L. Bryant; 2, T. E. Laycock; 3, W. A. McColl.

Sofa cushion, embroidered: 1, T. E. Laycock; 2, L. Bryant.

Sofa cushion, fancy: 1, L. Bryant.

Card table cover: 1, W. A. McColl.

Breakfast set: 1, L. Bryant.

Luncheon set: 1, W. A. McColl; 2, T. E. Laycock.

Tea cloth and serviettes: 1, W. A. McColl; 2, L. Bryant.

Buffet set: 1, T. E. Laycock; 2, W. A. McColl; 3, L. Bryant.

Tea cosy: 1, W. A. McColl; 2, L. Bryant.

Linen table mats: 1, W. A. McColl; 2, Mrs. C. A. Bleecker.

Plate doilies: 1, W. A. McColl; 2, L. Bryant; 3, T. E. Laycock.

Service tray: 1, L. Bryant.

Tray cloth: 1, L. Bryant; 2, T. E. Laycock; 3, W. A. McColl.

Table napkins: 1, W. A. McColl.

Pillow cases, embroidered: 1, T. E. Laycock; 2, W. A. McColl; 3, L. Bryant.

Pillow cases, fancy: 1, T. E. Laycock; 2, W. A. McColl; 3, L. Bryant.

Sheet, fancy: 1, L. Bryant; 2, T. E. Laycock; 3, W. A. McColl.

Pair towels, embroidered: 1, W. A. McColl; 2, L. Bryant; 3, T. E. Laycock.

Pair towels, crochet: 1, W. A. McColl; 2, T. E. Laycock; 3, L. Bryant.

Vanity set: 1, W. A. McColl; 2, L. Bryant.

Boudoir pillow: 1, L. Bryant; 2, W. A. McColl.

Embroidered nightrobe: 1, T. E. Laycock; 2, W. A. McColl; 3, L. Bryant.

Lady's negligee: 2, L. Bryant.

Handkerchiefs, three styles: 1, L. Bryant.

Work bag: 1, T. E. Laycock; 2, L. Bryant; 3, W. A. McColl.

Wrist bag or purse: 1, T. E. Laycock; 2, W. A. McColl.

Boudoir slippers: 1, L. Bryant; 2, W. A. McColl.

Lady's pyjamas: 3, L. Bryant.

Child's rompers: 2, L. Bryant.

Six pieces infants' wear: 2, L. Bryant.

Infant's bonnet: 1, W. A McColl; 2, L. Bryant.

Infant's jacket: 1, L. Bryant.

Tatting: 1, W. A. McColl; 2, L. Bryant.

Irish crochet: 1, W. A. McColl; 2, T. E. Laycock; 3, L. Bryant.

Filet crochet: 1, L. Bryant; 2, W. A. McColl; 3, T. E. Laycock.

Embroidery, daisy and French knot: 1, W. A. McColl; 2, L. Bryant.

Embroidery, French madeira: 1, T. E. Laycock; 2, L. Bryant; 3, W. A. McColl.

Embroidery, cross-stitch: 1, L. Bryant; 2, T. E. Laycock; 3, W. A. McColl.

Embroidery, applique: 1, W. A. McColl; 2, T. E. Laycock; 3, L. Bryant.

Embroidery, conventional: 1, T. E. Laycock; 2, L. Bryant.

Embroidery, silk, floral: 1, L. Bryant; 2, T. E. Laycock; 3, L. Bryant.

Domestic Science Specials.

Collection of knitting: 1, L. Bryant; 2, W. A. McColl.

Collection of white embroidery: 1, T. E. Laycock; 2, L. Bryant.

Fine Arts.

Oil painting, landscape: 1, L. Bryant.

Water color, floral: 1, L. Bryant.

Water color, original: 1, L. Bryant.

Stencil design: 1, Mrs. F. E. Trennum.

Pencil drawing: 1, L. Bryant.

Hand-painted china: 1, T. E. Laycock.

Flowers.

Asters, collection: 1, L. Bryant.

Asters, 12 blooms: 1, L. Bryant.

Dahlias, collection: 1, Peoples Bros.; 2, Mrs. S. Airhart; 3, E. C. Prentice.

Geraniums, collection: 1, Mrs. S. Airhart.

Geraniums, collection: 1, Mrs. S. Airhart; 2, E. C. Prentice; 3, L. Bryant.

Gladioli, five kinds: 1, Mrs. H. R. Haacke.

Pansies, collection: 1, E. C. Prentice; 2, Mrs. S. Airhart; 3 L. Bryant.

Zinnias, collection: 1, Mrs. S. Airhart; 2, E. C. Prentice; 3, L. Bryant.

Cosmos, collection: 1, L. Bryant; 2, E. C. Prentice.

Roses, collection: 1, Mrs. H. R. Haacke.

Petunias, collection: 1, Mrs. S. Airhart; 2, E. C. Prentice; 3, L. Bryant.

Five annuals, named: 1, L. Bryant; 2, Mrs. C. A. Bleecker; 3, E. C. Prentice.

Five perennials, named: 1, Mrs. C. A. Bleecker.

Table basket: 1, E. C. Prentice.

Vase bouquet: 1, E. C. Prentice; 2, L. Bryant.

Floral arrangement for dining table: 1, E. C. Prentice; 2, L. Bryant.

Floral arrangement for reception table: 1, E. C. Prentice; 2, L. Bryant.

Everlastings, 1931 cut: 1, L. Bryant; 2, E. C. Prentice.

Plants.

House plant in bloom: 1, Mrs. W. Davidson.

House plant, decorative: 1, Mrs. S. Airhart.

Coleus: 1 Mrs. S. Airhart.

Fern: 1 Mrs. C. A. Bleecker.

Flower Specials.

Collection cut flowers: 1, L. Bryant; 2, Peoples Bros.

Collection everlastings: 1 L. Bryant; 2, E. C. Prentice.

Children's Work.

Class IV.—Penmanship: 1, Peggy Hewitt; 2, Bernice McInroy; 3, Grace Hemphill. Pencil drawing: 1, Charles Campion; 2, Stewart Bonter; 3, Garrett Vincent. Art water colors: 1, Rose Shannon; 2, Pearl Johnson; 3, Margaret O'Neill. Map of Canada: 1, Louise Kourie; 2, Kathleen Rice; 3, Stewart Bonter.

Class III.—Penmanship: 1, Frances Yaschuk; 2, Marion Flynn; 3, Ida Kowie. Art crayons: 1, Frances Yaschuk; 2, Winnifred Schofield; 3, Billy Smith. Map of North America: 1 Frances Yaschuk; 2, Don Prentice; 3, Thomasine Leonard. Art, maple tree: 1 Frances Yaschuk; 2, Evelyn Nayler; 3, Don Prentice.

Class II.—Penmanship: 1, Mary Paranuik; 2, Willie O'Brien; 3, Katharine Wells. Map, Hastings County: 1, Everett Nobes; 2, — Nayler; 3, Ray Osborne. Art crayons: 1, Willie O'Brien; 2, Grant Gifford; 3, David Rhind. Paper weaving: 1, Marjorie Nayler; 2, Everett Nobes; 3, Joyce Howard.

Class I.—Penmanship: 1, Lorraine McFaul; 2, Joseph Clairmont; 3, Miriam Nobes. Paper folding: 1, George Rice; 2, Teressa Forestell; 3, Miriam Nobes. Art crayons: 1, Ernest Gordon; 2, Clara Davidson; 3, Garnet Gray.

Open Class.—Penmanship: 1, Grace Hemphill; 2, Bernice McInroy; 3, Peggy Hewitt. Art, coat of arms: 1 Mary Lumsden; 2, Iva Phillips; 3, Loretta Reynolds. Illustration: 1, Iva Phillips; 2, Costan Paranuik; 3, Granville Melville. Relief map, South America: 1, Loretta Reynolds; 2, Iva Phillips. Reed work: 1, Nellie Phillips; 2, Lillian Hamilton; 3, Georgina Kouri.

Specials.

Bird house: 1, Kenneth Kerr; 2, William Archer; 3, Don Prentice.

Jardiniere stand: 1, Frank Wilkes; 2, Gus Leonard; 3, Robert Lumsden.

Screen door, model: 1, Art Nobes; 2, Eugene Reynolds; 3, Pat Bertrand.

Girl's dress: 1, Louise Kouri; 2, Margaret Airhart.

Girl's apron: 1, Blanche Graham; 2 Grace Donnelly; 3, Vera Gordenier.

Bird house: 1, Don Prentice; 2, Roy Gordenier; 3, Stanley Kerr.

Women's Institute Specials.

Baby doll: 1, Winnifred Schofield; 2 Dorothy Airhart; 3, Iladelle Airhart.

Pieced quilt for doll's bed: 1, Margaret Airhart; 2, Nellie Phillips; 3, Dorothy Airhart.

Guest towel: 1 Eva Holland; 2 Jean Robson; 3, Marion Sweet.

Useful article of wood: 1, Melville Phillips; 2, Raymond Gray; 3, Robert Cartwright.

Model boat: 1, Don Prentice; 2, Stanley Kerr.

Model step-ladder: 2, Eugene Reynolds; 3, Raymond Nobes.

Bailieboro

Mr. and Mrs. Claud Cooper and son, Rounie, of California, visited at the home of Mr. and Mrs. W. H. Barnard during the past week.

Dr. and Mrs. M. Mason, who have for the past fortnight been visiting friends in the vicinity, returned to their home in Toronto on Wednesday.

Mrs. J. Dean was the guest of her sister, Mrs. T. Tanner, on Thursday.

The girls' softball club are planning to hold a tournament at the local athletic field on Monday, October 12, when Port Hope, Baltimore and the locals will clash for the silver trophy.

Miss D. Falls has returned to Toronto after spending the past fortnight the guest of her parents, Mr. and Mrs. R. Falls.

Mr. J. Keith Barnard has received notice that he was successful in passing his examinations in philosophy and biology with second division honors at Queens University, Kingston.

Mr. R. Falls attended the funeral of the late Mrs. G. Falls at Plainville on Tuesday.

Mr. Harold Barnard, of the Dominion bank staff, Peterborough, is spending his vacation at his home.

Uruguay faces a wheat shortage.

DODD'S KIDNEY PILLS
KIDNEY DISEASE
BACKACHE BLADDER TROUBLES RHEUMATISM
NO. 4087 THE PROPRIETORS
for Bad Blood!

Manila, P.I., has motorcycle taxis. Scotland's cycling craze is growing

In These Trying Times
Maintain Your Health
Take regularly
SCOTT'S EMULSION
of Norwegian Cod Liver Oil
To Build Resistance
Easy to Digest

DEATH...
entered the room with her!

The Law was on her husband's side—that Judas who claimed her child. She came to plead for mercy—armed—prepared to kill, but then—FATE stepped in to play an amazing role in this great true-life story of war, infidelity, and mother love!

25¢

IT AGONIZED her to look back on the days of their courtship. War days, in a Paris empty of gaiety and laughter, bombarded by screaming shells—or those happy, carefree times after the Armistice, when Paul-Louis had worshipped his beautiful Gladys, blindly, madly, with all the fervour of the Latin versed in love.

Her childhood sweetheart had gone to Italy to fight—Major Leonard Howarden—and she had done her share in a library for convalescent soldiers—cheering and helping those poor maimed men who ached to forget the horror and degradation of battle. There she had met Paul-Louis, and in the wild peril and terror of bombardment they had confessed their love—the sweeter for so much common suffering.

She had sacrificed all to marry him—her citizenship—her property—content only to be his—to have his love. But he was a gentleman of France. His faithless kisses—his honeyed words outraged her—and yet she forgave again and again. Hating his wayward habits, she loved him still. How could she—how could any woman endure such torture and still go on?

She left him, taking the child which the Law declared was his. He followed across the sea to take it back. Her mother heart grew cold and stern with a terrible purpose—to keep her boy at the cost of her husband's life. And then the violent climax came that wrung her soul and changed her life—told in NOVEMBER *TRUE STORY MAGAZINE* as only this suffering woman can tell it. The story is called HER LORD AND MASTER, and if love and life are dear to you—if you thrill to a tale of battle and action—you will want to read it complete in all its gripping details! Your copy—get it—read it today!

Other MacFadden Publications

Liberty 5c
A Weekly for Everybody
Physical Culture 15c
True Romances 30c
True Detective Mysteries .. 30c
Dream World 30c
Master Detective 30c
True Experiences 30c

* * *

CONTENTS OF NOVEMBER TRUE STORY

Love Driven — My Runaway Boy — Her Lord and Master — His Accusing Eyes — Because I Always Got My Own Way — I Wanted To Kill — Harem Slaves — The Only Thing To Do — Only Love Can Make A Marriage — He Was Ashamed Of Me — Her Last Dance — Too Proud To Tell — Helpmate.

IN NOVEMBER
True Story
CANADIAN EDITION
NOW BEING PRINTED IN CANADA

TRACK AND FIELD CONTESTS AT LAKEFIELD HIGH SCHOOL

Dominick White and Douglas Smith Senior and Junior Winners.

TWO GIRLS TIED.

LAKEFIELD, Oct. 6.—The annual Field Day of the Lakefield High School was held on Friday afternoon. The weather was ideal, a great deal warmer than the average October day and with a fair attendance of parents and friends Mr. Harvey and his staff ran off the programme in good times, each event having a goodly number of entries and the competition was very keen.

In the senior boys' class while Dominick White won the sports cup for having the greatest number of points, nevertheless, Hugh Morrison was a good runner up and though eligible for the junior class he entered only the senior events. Hugh won the premier event of the afternoon—the mile race for the MacKenzie Cup, donated in 1930 by Dr. MacKenzie of "The Grove."

In the junior boys' class Douglas Smith was the outstanding figure with Charlie Tanner and Joe Blewett taking second and third places.

The senior girls who headed the list were Josephine White and Phyllis Charlton, who ran neck and neck in points. Lilian Mason was third in the list. Assunta White led the junior girls with Ethel Brooks a runner up to be reckoned with and Kay Wannamaker a good third

List of Results

The following are the results:

Senior girls' 100 yd. dash—1 Josephine White; 2, Mary Walsh; 3 Winifred Marsden.

Junior girls' 100 yd. dash—1, Ethel Brookes; 2, Kathleen Wannamaker; 3, Assunta White.

Junior boys' 100 yd. dash —1, Douglas Smith; 2, Roger Nicholls; 3, Joe Blewett.

Senior boys' 100 yd. dash —1, Dominick White; 2, Hugh Morrison; 3, Percy Payne.

Senior girls' standing broad jump —1, Phyllis Charlton 7' 1"; 2, Josephine White 6' 11"; 3, Mary Walsh 6' 7".

Junior girls' standing broad jump —1, Assunta White 6' 6"; 2 Kathleen Wannamaker 6' 4"; 3, Ethel Brooks 6' 4".

Junior boys' standing broad jump —1, Charlie Tanner 7' 10"; 2, Willie Garbutt 7' 9"; 3, Douglas Smith 7' 8".

Senior boys' standing broad jump —1, Dominick White 8' 10";' 2, Ralph Moore 8' 8"; 3, Hugh Morrison 8' 5".

Senior girls' 220 yd. dash — 1, Josephine White; 2, Lilian Mason; 3, Phyllis Charlton.

Junior girls' 220 yd. dash — 1, Ethel Brooks; 2, Kathleen Wannamaker; 3 Assunta White.

Senior boys' 220 yd. dash — 1, Dominick White; 2, Hugh Morrison; 3, Percy Payne.

Junior boys' 220 yd. dash — 1, Douglas Smith; 2, Arthur Kingdon; 3, Jose Blewett.

Senior girls' hop, step and jump—1, Josephine White 25' 7"; 2, Lilian Mason 24' 7"; 3, Mary Walsh 24' 3".

Junior girls' hop, step and jump —1, Jean Kingdon 21' 1"; 2 Assunta White 20' 10"; 3, Ethel Brooks 20' 4".

Senior boys' hop, step and jump —1, Dominick White 33' 3"; 2, Hugh Morrison 31' 5"; 3, Herrick Brown 28' 2".

Junior boys' hop, step and jump —1, Charlie Tanner; 2, Douglas Smith; 3, Joe Blewett.

Senior boys' running high jump—1, Dominick White 4' 6"; 2, Herrick Brown; 4' 4"; 3, Percy Payne 4' 4".

Junior boys 'running high jump—1, Douglas Smith 4' 6"; 2, Charlie Tanner; 3 Robert Chittick 4' 2".

Senior boys' 440 yd. dash — 1 Dominick White; 2, Hugh Morrison; 3, Percy Payne.

Junior boys' 440 yd. dash — 1, Douglas Smith; 2, Charlie Tanner; 3, Joe Blewett.

Throwing the basketball, senior girls—1, Phyllis Charlton; 2, Josephine White; 3, Mary MacKenzie.

Throwing the basketball, junior girls—1, Assunta White; 2, Jean Kingdon; 3, Kathleen Wannamaker.

Girls' three legged race—1, Phyllis Charlton and Edna Higgins; 2 Lilian Mason and Mary Walsh; 3 Kathleen Wannamaker and Assunta White.

Senior boys' relay race—1, Dominick White, Herrick Brown, Percy Payne, Roger Wannamaker; 2, Hugh Morrison, Ralph Moore, Clifford Hurl, Willie Whetung.

Senior girls' relay race—1, Mary Walsh, Margaret Young, Lilian Mason, Josephine White; 2, Phyllis Charlton Edna Higgins, Mary Mac Kenzie; Kathleen Wannamaker; 3, Ina Pearson, Murietta Jury, Ada Riel, Vileta Carveth.

Junior boys' relay race—1, Douglas Smith, Willie Garbutt, Robert Chittick, Charlie Tanner; 2, Joe Blewett, Ralph Mason, George Charlton; Robert Lennox; 3, Bernard Johnston, Delmar Jackman, Joseph Sheehan, Harry Northey.

Junior girls' relay race—1, Kathleen Wannamaker, Ethel Brooks, Assunta White, Jean Kingdon; 2, Cora Charlton, Edith Spence, Jean Knox, Eleanor Allen.

Girls' bicycle race — 1, Phyllis Charlton; 2, Myla Bogue; 3, Cora Charlton.

Boys' bicycle race — 1, Roger Nicholl; 2, Joe Blewett; Bob Lennox.

Senior girls' running broad jump —1, Phyllis Charlton 12' 3"; 2 Assunta White 11' 2"; 3, Lilian Mason 10' 11".

Junior girls' running broad jump —1, Ethel Brooks 12' 5"; Assunta White, 11' 2"; [illegible]n Kingdon 10' 4".

Senior boys' running broad jump 1, Dominick [illegible] 15' 10"; 2, Hugh Morrison 14' [illegible]9; 3, Ralph Moore 14' 4".

Junior boys' running broad pump —1, Douglas Smith 14' 3"; 2, Joe Blewett 13' 4"; 3, Roger Nicholls 13' 3".

Mile race, seven entered, all finished—1, Hugh Morrison; 2, Dominick White; 3, Herrick Brown.

Stirling Fair

STIRLING, Oct. 6 (Examiner Correspondence)—The following is a list of further exhibits at Stirling fair:

Dairy cattle.—Milch cow: A. Wannamaker. One-year heifer: J. C. Gay, Alex Bush. Two-year heifer: Hector Wood, J. C. Gay. Calf: John Morrison, P. Milligan, C. Heath.

Best herd Holstein: James Nelson, Michael Shea.

Best herd Ayrshire: H. Wood, F. Hoover, Peoples Bros.

Best Ayrshire heifer: Peoples Bros.

Best three grade Holstein cows (milking): A. Wannamaker.

Best Holstein Breeders' herd: James Nelson.

Pure bred Holstein heifer: R. Honey and Son.

Holstein. — Bull: Michael Shea, Frank Terry. Heifer calf: James Nelson, R Honey, J. Nelson. Heifer, one year: J. Nelson, M. Shea. Heifer, two years: R. Honey, J. Nelson, M. Shea. Milch cow: R. Honey.

Jersey bull: A. E. Hubbel.

Sheep Specials.

Pair lambs (long wool): P. Finnegan, J. Garbutt.

Pair lambs (short wool): C. Curtiss, C. Martin.

Best pair Holstein calves: R. Honey and Son.

Best pure bred Holstein bull: M. Shea.

Best pure bred Ayrshire bull: Hector Wood.

Best spring calf, skim-milk fed: J. Nelson.

Best calf of dairy type: Percy Oddie.

Royal Bank special, best Ayrshire female: H. Wood.

Ayrshire.—Bull: Hector Wood. Bull, one year: F. G. Howes, Hector Wood. Bull Calf: Peoples Bros., Percy Oddie. Milch cow: Hector Woods.

Long wool sheep.—Ram, one year: P. Finnegan. Ewe, two years: J. Garbutt.

Short wool sheep.—Ram: C. Curtis, C. Martin, C. Curtis. Ram, one year: C. Martin, C. Curtis.

Home-made Candy.

Chocolate fudge: R. Bush, C. Embury, A. Bush.

Maple cream: C. Embury, M. Vanderwoort, G. Spry.

Home-made candy: P. Utman, Mrs. Mallory, Mrs. Wilson.

Cooking.

Plain white buns: A. Bush.

Graham buns: M. Vandervoort, Mrs. J. O'Donnell.

Tea biscuit (soda): Mrs. E. Embury, E. Ketcheson, Gladys Rosebush.

Muffins (whole wheat flour): Mrs. J. E. O'Donnell, Gladys Rosebush.

Dark fruit cake: C. Stickle, Mrs. Thornton, Gladys Rosebush.

Cheese dish: A. Bush, R. Bush, M. Vandewoort.

Meat pie: P. Utman, E. Ketcheson.

Bottled Goods.

Canned apples: C. Embury, M. Vandewoort, P. Ulman.

Canned cherries: Mrs. D. Trumpour, Mrs. S. Bibby.

Canned plums: Mrs. D. Trumpour, Miss E. Ketcheson, Mrs. S. Bibby.

Canned raspberries: Mrs. J. Thornton, Mrs. D. Trumpour, R. Bush.

Canned strawberries: Mrs. D. Trumpour, M. Vandervoort, Mrs. N. Milligan.

Canned peaches: Mrs. Bibby, E. Ketcheson, Mrs. F. Carr.

Canned pears: P. Ulman, Mrs. D. Trumpour, Mrs. Vandervoort.

Canned black currants: Mrs. D. Trumpour.

Strawberry jam: Mrs. Wilson, Mrs. A. W. Brooks.

Apple jelly: Mrs. M. Vandervoort.

Canned corn: R. Bush.

Canned tomatoes: M. Vandervoort.

Chili sauce: Mrs. D. Trumpour, Gladys Rosebush.

Raw relish: M. Vandervoort, A. Pyear, R. Bush.

Sour pickles: M. Vandervoort.

Baking.

Yeast white bread: Mrs. F. Carr, N. Millegan, Mrs. J. E. O'Donnell.

Brown bread: Mrs. J. O'Donnell, Mrs. F. Carr.

Colored Linens.

Embroidered bridge set: D. Trumpour, Mrs. W. Osborne.

Buffet set: Mrs. S. Terrill, Gladys Rosebush, Mrs. A. Brooks.

Dining-room Accessories.

Luncheon cloth: Mrs. W. F. McColl G. Rosebush.

Linen tea cosy: Mrs. L. Bryant, Mrs. W. McColl, Mrs. D. Trumpour.

Buffet scarf: Mrs. W. McColl, Mrs. J. Wardner.

Garden and Roots.

Kohl-rabi: Thomas Ward, Mrs. E. Ward.

Yellow mangels: A. Bush, G. Brown.

Sugar beets: A. Pyear, G. Brown, A. Bush.

Sweet turnips: A. Pyear, L. Brough.

Table beets: Tom Ward, J. Onderdonk, Mrs. Wilson.

Lettuce: Tom Ward.

Tomatoes: R. Bush.

Red cabbage: Tom Ward, Mrs S. Terrill.

Parsnips: G. H. Brown.

Muskmelons: Mrs. S. L. Terrill.

DISTRICT MARKETS.

ENNISMORE

ENNISMORE, Oct. 6.—Following are the week-end retail market prices:—

Beef, sirloin, 28c; round, 26c; roast, 25-27c; stew, 15c. Veal 25c. Pork, 28c. Lamb, 15-30c. Breakfast bacon, 30-35c. Butter, creamery, 27c; dairy, 25c. Eggs, fresh, 20c. Chickens, 25c, stewing fowl, 20. Potatoes 15c a peck; 50c a bag.

Livestock and grain prices are:—Cattle, selects, 6½c a pound; common butchers, 4½c. Hogs, live thick smooth, $8.50 cwt.; select graded $9.50 cwt.; dressed, head on, $11 cwt.; head off, $12 cwt.

Oats, 25c a bushel; wheat, 50c a bushel; barley, 30c a bushel. Hay, $10 a ton.

The province of Quebec has spent $35,000,000 during the last twenty years to extend and perfect its road system.

CATTLE, GRAIN AND PRODUCE

MONTREAL PRODUCE.

MONTREAL, Oct. 6.— Egg and butter prices advanced while cheese and potato quotations held unchanged on the produce and dairy market here yesterday.

Carlot prices of fresh Ontario or prairie eggs were mainly higher, extras gaining one to two cents at 34c to 35c and firsts advancing a cent to 28c, while seconds were unchanged at 18c a dozen. British Columbia fresh extras, in carlots, were up two cents at 37c, while fresh pullet extras made their first appearance here this season, being quoted at 30c a doze... To retailers, quotations of fresh eggs, in cartons, were generally higher. Specials at 42c, extras at 39c, and firsts at 34c were all up two cents, while seconds declined a cent at 24c a dozen. Storage extras at 33c, firsts a 28c and seconds at 24c a dozen were all unchanged. Receipts were 1,116 cases.

Eastern Townships No. 1 pasteurized butter, in carlots, was up a quarter of a cent at 20c to 20¼c a pound. To retailers, solids at 21c to 22c and prints at 22c to 23c were both unchanged. Receipts were 699 boxes.

Ontario cheese at 12¾ to 12 c, and Quebec cheese at 12¼c to 12¼c a pound were both unchanged. Receipts totalled 1,258 boxes.

Montreal potatoes held steady at 40c to 50c per 80-lb. bag, and New Brunswick cobblers were also unchanged at 50c to 60c per 80-lb. bag.

CHICAGO GRAIN

CHICAGO, Oct. 6—New all-time low-price records for all future deliveries of wheat resulted yesterday from stop-loss selling associated with persistent unsettlement of securities. All the corn, oats and rye futures simultaneously broke the season's previous bottom quotations. Liquidating sales were the order of the day, holders continually throwing wheat and other grains overboard, with the crumbling of stock values the paramount influence, reducing grain market buying power to a minimum.

Wheat closed nervous, ⅞c to 1¼c lower; corn ¼c to ⅝c down; oats, ⅜c to ½c off, and provisions unchanged to 12c setback.

WINNIPEG GRAIN.

WINNIPEG, October 6. — Fractionally lower at the opening, the wheat market here yesterday continued to ease throughout the session to show losses of from 1¼c to ⅝c at the close. Trade was extremely light. October closed at 52c, down 1½c; November at 52½c, down ⅝c; December closed at 52½c, down 1c; while May closed ⅞c to ⅝c lower at 56½c to 56¼c split.

Substantial hedging sales of wheat were absorbed early in the session, and the market tried stubbornly to assert independent strength. It was eventually outweighed, however, by continued weakness in stocks, money exchange and a declining Chicago grain market.

Export trade over the week-end was small. There was encouragement in the statistical situation, however, which showed that more than 20,000,000 bushels of imported wheat disappeared in world shipments last week. Low prices are stimulating consumption appreciably.

Cash wheat trading was without feature, with spreads practically unchanged. No coarse grain sales were reported.

Futures:

	Open	High	Low	Close	Prev. Close
Wheat—					
Oct.	.52¾	.52¾	.51⅞	.52	.53
Nov.	.53	.53¼	.52¼	.52½	.53¼
Dec	.53¼	.53¼	.52¼	.52½	.53½
May	.57	.57⅝	.56½	.56½	.57⅝
Oats—					
Oct.	.27¼	.27⅜	.27⅜	.27⅜	.27⅜
Dec.	.28	.28¼	.27⅜	.27⅜	.28¼
May	.30⅝	.30½	.29⅞	.30⅛	.30½

Fenella

Fenella public won first place at the school fair held at Roseneath on Wednesday and brought home the silver cup. The school took first place singing and the Strathcona exercises.

Misses Ruby Warner and Bernice Murphy won first place in the breed naming contest. Miss Elva Bower is teacher.

Mr. and Mrs. Henry Baker of Toronto called on old friends in the village recently. Mrs. Baker was a former resident here.

Mrs. Fred Mathews, Brighton spent the past week with her sister, Mrs. Harrison George, helping to care for her mother, Mrs. W. Isaac who is seriously ill.

Miss Verna Brown, Grafton, visited for a few days recently with her aunt, Mrs. S. Adams.

Several from this community attended anniversary services at Centenary on Sunday and the fowl supper on Tuesday evening.

Mrs. Nellie King of Chicago called on relatives in the community, recently.

Divine service and Sunday school service will be withdrawn in Fenella United Church on Sunday, October 4, owing to anniversary services being held at Alderville on that date.

Mr. and Mrs. Fred Slade visited in Toronto recently, guests of their daughter, Mrs. O. G. Nichols.

Mrs. John Herrington and Miss Ruby Herrington made a business trip to Toronto on Wednesday.

Mr. and Mrs. Bruce Porter and Mr. and Mrs. J. H. Porter, Oak Heights and Mr. and Mrs. Adam Porter and children, Kincaid, Saskatchewan were Sunday guests of Mr. and Mrs. James Curtis.

A congregational meeting was held in Fenella United Church on Monday evening when arrangements were made and committees named to serve a hot dinner and fowl supper at Roseneath fair.

Obituary

CALEB BATEMAN

STIRLING, Oct. 6 (Examiner Correspondence).—The funeral of the late Caleb Bateman, whose death occurred on Tuesday, at one o'clock p.m. was held under auspices of Stirling L.O.L. No. 442, on Thursday afternoon from his late residence.

The late Mr. Bateman, a pioneer settler in this district, was born about eighty-five years ago, the son of William Bateman and Margaret Bell. Sixty-two years ago he married Fannie Haslett of Bonarlaw, who survives him.

He leaves one son, John, at home; five daughters, Mrs. Walter Wright, of Stirling; Mrs. Charles Vance, of Rawdon; Mrs. Wilkinson of Toronto; Mrs. Clarence McGee and Miss Margaret of Peterborough. Also four brothers, Ned, John, James and Williams and three sisters, Susan (Mrs. Gerow of Belleville); Martha (Mrs. Pollard of Trenton) and Margaret (Mrs. Mumby of Rawdon).

The late Mr. Bateman spent his younger days in the Bateman Settlement near Springbrook and later made his home on the second concession of Rawdon. Two years ago Mr. and Mrs. Bateman celebrated their golden wedding anniversary.

R.O.P. Test Of Herd

J. F. Little, Campbellford, Visits W. F. Fallis' Farm.

MILLBROOK, Oct. 6 (Examiner Correspondence)—An official visit of the inspector, J. F. Little, of Campbellford, to Windmere Farm, W. Fred Fallis owner, for the purpose of applying the Record of Performance test to his herd of pure-bred Holstein-Fresian cattle, resulted as follows:—

Alice Iosco Vale, 3.7 per cent.

Fermanagh Segis Queen, 3.6 per cent.

Alice Korndyke Iosco, 3.5 per cent.

Alice Vale Rauwerd, 3.4 per cent.

The Canadian R.O.P. test is for butter fat content only.

LEAGUE MEETING AT TRENT RIVER

Members Urged to Attend Convention in Bethany, October 9th.

TRENT RIVER, Oct. 6 (Examiner Correspondence) — The president, George Armstrong, had charge of the opening exercises Friday night at the League meeting.

The secretary's report was heard also the results of the standing of the colors up-to-date, Khaki leading with Blue a close second.

Some discussion was taken up regarding arrangements for the league convention to be held at Bethany, Friday, October 9. As many of the league members who can possibly go are urged to do so in order to receive the banner which is given to the league having the largest number of representatives. The sum of $1.50 is to be donated to the convention from each league in attendance and this amount was generously donated by Mrs. Holmes (a cottager at Trent River) who is a regular attendant at league meetings. The pastor emphasized the announcement of provisions to be sent by C.P.R. to the needy in Saskatchewan.

The league meeting for this week will be held on Thursday owing to the convention on Friday. Miss Leatha Davidson took over the program for the topic, "Christian Endeavour" with the program as follows: hymn, "I Need Thee Every Hour"; Psalm 23 read by Iva Hubble; topic read by Mrs. Bert Robson; solo, "Some One is Missing," Mrs. Thomas Doupe; reading, "Being a Boy," Milton Hawley; Rev. Mr. Kemp was called upon to say a few words; hymn, "Rescue the Perishing" after which sides were taken for the musical contest conducted by Leatha Davidson, the Blue and Red side tied for first place. A collection will be taken up on Thursday night, missionary night, when I. Lawson will have charge of the program.

The combined length of the principal rivers of Canada, not including hundreds of small rivers and streams, is more than 44,000 miles.

HAWES Lemon Oil

FOR FINE FURNITURE PIANOS ETC

CLEANS— —Removes that dull film.

BEAUTIFIES—Reveals the original beauty of the Wood.

POLISHES— —Imparts a radiant, lasting lustre.

BE SURE ITS HAWES

BUY THIS IDENTIFIED FUEL!

'blue coal'---the greatest step forward in the history of the coal industry!

'blue coal' is not a new fuel, only the 'blue' color is new. It is the same famous D.L.&W. Scranton anthracite (hard coal) that you know so well, tinted with a harmless blue coloring to enable you to recognize it at a glance.

'blue coal' is economical. Gives the maximum heat with the least amount of waste. Burns right down to a fine flaky ash.

'blue coal' is convenient. It requires little attention. No running up and down stairs at odd hours.

'blue coal' is clean. No dust or dirt, to sift through the house. No smoke---no soot.

'blue coal' is safe. No dangerous fumes or gases. No fire hazard. No spontaneous combustion.

'blue coal' insures healthy heat, cleaner air, an even temperature. Plenty of heat when you need it .... or a slumbering fire for milder weather.

'blue coal' never varies. It is of uniformly high quality.

Phone your dealer NOW for 'blue coal' in the size you require. You are paying for 'blue coal' comfort—start getting it at once.

ASK YOUR DEALER

The blue color mark is like the sterling mark on silver. It identifies the finest hard coal that has ever been brought above the ground. 'blue coal' is colored at the mine with a harmless coloring that does not affect the coal in any way.

'blue coal'

THE COLOR GUARANTEES THE QUALITY

All Kinds of 'BLUE COAL' for sale at

160 Aylmer Street H. B. TAYLOR & SON Phone 209

J. E. A. FITZGERALD
Local Dealer for 'BLUE COAL'
253 HUNTER ST. PHONE 111

WM. SCOTT & CO.
Carry All Grades of 'BLUE COAL'
124 ROBINSON ST. EAST CITY
Phone 264w

Hall's October Sale of Blankets

Hall's Special Blanket Sale on Budget Plan.

A SMALL DOWN PAYMENT on your choice of any Blankets, Spreads or Bedding will hold the merchandise for you till the 30th of November. A very convenient way for the average housewife to shop. Remember, this offer is good DURING OCTOBER AND NOVEMBER. If for any reason at the end of the specified time you decide not to take the bedding, the money that has been deposited may be used to purchase any other merchandise in the Store. Make your selection now from a splendid stock of Canadian and English Blankets.

Special! Colorful Warm Bed Throws

Durable, good weight Bed or Couch Covers in a good selection of pleasing shades and color combinations. Finished with soft, nappy surface. Useful size, about 60 x 80 inches. See this exceptional value Wednesday, each..... **$2.98**

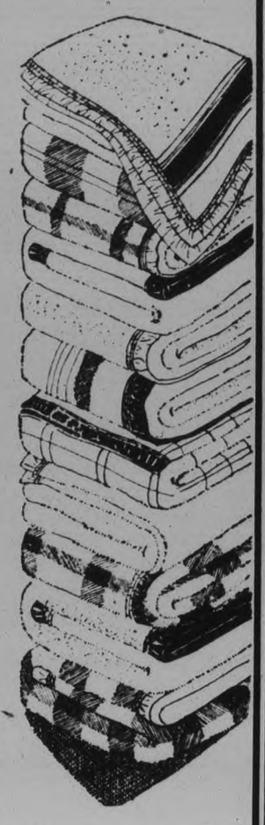

Wabasso Sheets

Quality Sheets that need no introduction. Firm, close weave, fully bleached cotton that is very sturdy. Size 72 x 94 inches. Pair..... **$4.50**

SIZE 81 x 100, PAIR $5.50

Sheet Values

Plain or hemstitched, fully bleached White Cotton Sheets so practical for every-day use. Good large size, 72 x 90 inches. Buy your needs now. Pair.. **$2.00**

New Spreads

Rich looking Brocaded Rayon Bedspreads in plain shades or beautiful rainbow stripe effects. Finished with scalloped edges. Sizes 80 x 100 inches. Each..... **$3.98**

Mossfield Thoroughly Shrunk Blankets

Fine, well napped all-wool yarns, thoroughly shrunk, and neatly whipped ends. Boudoir shades of rose, gold, blue, mauve and green. Size 64 x 84 inches. Each..... **$4.50**

Cosy White Wool Blankets

Strong, durable wool yarns, free of filling and sure to give the utmost in warmth and wear. Choice of pink or blue border. Size 66 x 84 inches. Pair.. **$6.95**

ANOTHER QUALITY AT $7.95

Balmoral Blankets from Scotland

Made in Scotland specially for the Hudson Bay Co. Fine white all-wool yarns with well napped surface that is so warm and cosy. Blue, mauve or rose striped border. Size 76 x 90. Pair..... **$11.90**

Satin Bound Wool Blankets

Mossfield Blankets, made in Canada of all-wool yarns, thoroughly shrunk. Soft toned plaids, with lustrous satin binding. Size about 64 x 84 inches. Each..... **$5.95**

KENWOOD—Lifetime All-Wool Blankets

Thoroughly pre-shrunk—pure virgin wool—the finest obtainable.

Soft—Light--Warm

Made in double and single-bed sizes. Bound across ends with 3-inch silk ribbon. Very pretty indeed in the plain shades or novel checked patterns. Pastel tones for any color scheme.
Size 60 x 84. Each..... **$8.00** Size 72 x 84. Each..... **$9.50**

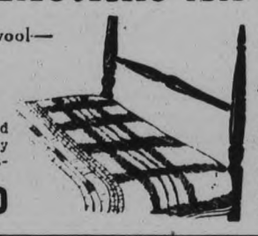

Practical and luxurious in their color-fast, warm hued shades.

Lovely Reversible Covers

A delightful combination of colors in one Blanket that permits an alternative color scheme for the bedroom. Single and double-bed sizes, with silk ribbon binding. Mauve and green, rose and green, gold and rose, etc.
Size 60 x 84. Each..... **$9.50** Size 72 x 84. Each..... **$11.50**

A Simmons 3-Piece Bed Outfit for Your Home

Sizes: 4' and 4' 6"

Remarkable Value
Complete

$18.75

An Outfit that will fit in nicely with odd furnishings, or will add much to the spare room. A walnut-finished panel end style Bed, with Cable Wire Springs, reinforced edges, and an all-felt, well-filled Mattress with deep rolled edges and neat tufting, covered in fancy durable quality ticking. An attractive and inexpensive Outfit. Standard sizes. Sizes 4' and 4' 6".

RICHARD HALL Limited

RALLY OF W.M.S. AT LAKEFIELD

Auxiliaries of the District Meet at Knox Church.

SPECIAL SPEAKERS.

LAKEFIELD, Oct. 6.—A sectional rally of the W.M.S. auxiliaries of the United Church was held in Knox Church, Lakefield, on Friday afternoon with a large attendance, representative of the district, present. The meeting was held in the school room of Knox Church, with Mrs. F. J. Burgess of Knox Church and a vice-president of Peterborough Presbyterial in the chair.

The branches represented were Knox and Regent Street, Lakefield, Bridgenorth and Warsaw.

Mrs. George Taylor of Warsaw read the Bible lesson and Mrs. (Rev.) W. R. Archer and Mrs. J. A. Porter led in prayer. The dedicatory prayer after the offertory was given by Mrs. W. W. Yale. Mrs. G. C. Bell's beautiful voice was heard to great advantage in a solo, "The Whole Wide World For Jesus." Brief reports of the year's activities were given by Mrs Edwards of Warsaw and Miss Udy of Bridgenorth.

Mrs. W. W. Leonard of Regent street church, who is Presbyterial secretary for the Missionary Monthly gave a short talk on the value of that magazine and the reason why every member should be a subscriber, bespeaking greater co-operation.

The special speakers were Mrs. A. I. Brown, Peterborough, president of the Peterborough Presbyterial, and Mrs. B. M. Purdy, a trained nurse on furlough after six year's work in the Grenfell Mission in Labrador. Mrs. Brown was a delegate to the Board meeting held in Toronto and gave a most interesting account of that event which had inspired her to even greater effort in the cause of mission work. Mrs. Purdy's address was of great interest as she told of the medical work done by Dr Grenfell and his helpers on the stormy shores of Labrador.

Altogether a very impressive and worth while gathering was brought to a close by a social hour over afternoon tea served by the ladies of Knox Church branch.

Anniversary Services

The anniversary services in Regent Street United Church will be held following the custom of many years standing, on the Sunday immediately preceding Thanksgiving day, which is being held a month earlier than usual this year. Therefore on Sunday, October the eleventh, the services will be held with a former pastor, Rev. C. S. Reddick, now of Bloomfield, as the guest preacher. The annual thanksgiving dinner will be held on Monday (Thanksgiving) evening with a splendid program to follow.

The anniversary services of St. Andrew's Presbyterian church will be held on Sunday, October 18th. The corner stone was laid on October 16th of last year.

The anniversary services in Knox United Church will be held on Sunday, October 25th.

Junior Institute.

The members of the Junior Institute held a very successful and delightful weiner roast in the miniature park at the foot of Smith street on Wednesday evening. There was a good attendance and a very delightful time was spent in games and singing. The young ladies entertained a number of their "boy friends" who were delighted at the opportunity of joining in such a very jolly gathering.

The regular meeting of the Women's Institute will be held on Wednesday, October 14th, and the grandmothers of the community will be the guests of honor. A good program has been prepared.

Marmora

Mrs. H. Dalgleish and three children of Campbellford are spending a few days with the former's parents, Mr. and Mrs. Dave Knox.

Mr. Lloyd Williams visited Peterborough on Friday.

Mr. J. A. McGarvey has moved into the residence recently vacated by Mr. S. Palmateer.

Confirmation classes are being held in St. Paul's Church on Friday evening. The Bishop of Ontario will visit the parish on October 29 for the purpose of holding a confirmation service.

Mr. Alphonse Shannon had the good luck on Friday to land a 20¾ pound maskinonge at Crowe Lake.

Mr. and Mrs. R. Peckinpaugh of Cleveland, Ohio who arrived on Friday received word shortly after their arrival of the death of Mrs. Peckinpaugh's father, Mr. Stidger. They left for Cleveland the same evening.

Miss Margaret Howard left for Toronto this week to resume her studies at Toronto University.

The monthly well baby's clinic was held on Friday afternoon with Miss Grace Watt, Reg.N. of Deloro in charge.

Under supervision of Misses Eva and Beatrice Lee a weiner roast was held on Friday evening.

J. A. JOHNSTON PASSES.

BROCKVILLE, Ont., October 5 (C.P.). — John A. Johnston, aged 68 founder of the wholesale shoe house of J. A. Johnston Co., and head of that firm until ill-health dictated his retirement some years ago, died in St. Vincent de Paul Hospital this morning.

ANNIVERSARY OF BENSFORT CHURCH

Large Congregations at Both Services On Sunday.

BAILIEBORO, Oct. 6 (Examiner Correspondence)—Crowds which filled the seating capacity of Bensfort United Church, thronged to the anniversary services held on Sunday morning and evening and enjoyed the excellent services conducted by Rev. Mr. Leach who was the special speaker from the Gore's Landing charge.

At the morning service the pastor chose for his text "Oh that I knew where I might find him, that I might come even to his seat," found in 23rd chapter of Job and the 3rd verse. His text for the evening service was taken from the gospel of St. Jonn, the 3rd chapter and the 3rd verse. Jesus answered and said unto him, verily, verily, I say unto thee, except a man he born again he cannot see the kingdom of God.

Splendid music was provided by the choir and numbers rendered by Mr. and Mrs. Bert Cutmore of Peterborough greatly enjoyed.

A special thankoffering was asked for in connection with the anniversary service.

The anniversary services conducted by Rev. Archer of Lakefield will be held at Bailieboro United Church next Sunday morning and evening.

Mr. Harold Barnard of Peterborough who for the past fortnight has been holidaying at his home has returned to Peterborough.

Rev. E. F. Swayne conducted church services on the Gore's Landing charge on Sunday.

Mr. and Mrs. W. Bonnus of Toronto spent the week-end the guest of Mrs Wood.

Dr. Walter Dawson and family of Toronto spent Sunday the guests of his parents, Mr. and Mrs. Thomas Dawson.

Mr. and Mrs. E. King of Plainville spent Sunday the guest of friends at Bensfort.

Miss K. Isbister of Peterborough spent the week-end the guest of her parents, Mr. and Mrs. J. Isbister.

Mr. and Mrs. W. E. Thompson and sons Billie and Neil spent the week-end the guests of Mr. and Mrs. W. H. Barnard.

Mr. S. Fry was a visitor to Whitby on Saturday.

Mr. and Mrs. C. Brackenridge of Millbrook spent Sunday the guests of Mr and Mrs. J. S. Perrin.

Mr. Beebe of Canton is the guest of his son, Mr. G. Beebe.

Mr. and Mrs. W. Milton of Toronto spent Sunday at their summer cottage at Barnard's Landing.

Among those from the village who attended Bensfort anniversary services on Sunday were Mr. and Mrs. J. Lang, Mr. and Mrs. W. Lang, Mr. and Mrs. PP Barnard, Mr. and Mrs. C. Barnard, Mr. and Mrs. H. Dawson, Mr. and Mrs. H. Barnard, Mr. and Mrs. P. Barnard, Mr. and Mrs. Hie, Mrs. S. Jewison, Mrs. W. Barnard, Mrs. Watt, Misses F. and W. Watt, M. and A. Barnard, G. Brock, Messrs. A. Dawson, A. Dagell, R. Butler, Frank J. Barnard, A. Watt, H. Lang, S Fry, Mr. and Mrs. G. Fletcher, Mr. and Mrs. W. Gainer.

Lakefield

Mr. N. W. Kyle was in Toronto on Thursday.

Miss K. E. Simpson of Toronto was a week end visitor at her home in the village.

Mrs. Gardiner was in Omemee last week visiting friends.

Mr. and Mrs. F. Pakenham and Miss Gwyida Pakenham of Peterborough were in the village on Sunday calling on friends.

Messrs. C. Bloomfield, H. Stuart, G. Strickland, J. Strickland and J. Amys spent the week end at Bell's Creek.

Mr. and Mrs. McCullough of Smiths Falls were guests of Mrs. W. J. Little last week.

Miss Marguerite White of Peterborough was the guest of her parents, Mr. and Mrs. P. White, last week.

Mr. Roland Hamblin, who spent the past six months in the village, has returned to his home in Dummer.

Messrs. R. D. Murduff and J. R. Hill were in Belleville last week attending the annual re-union of the 21st Battalion, both were original members of that famous corps.

Mr. Harold Kidd of Toronto was in the village last week.

FLIERS INJURED

LE BOURGET, France, Oct. 6 (A.P.)—Two Roumanian army aviators, Captains Rusesco and Leonard, were injured to-day when they were forced down on the way to Bucharest in an effort to win the Bibesco cup for speed.

Retire at 65

YOU can retire to comfort and enjoyment at sixty-five, if you so desire, on the money you have easily saved by means of an Excelsior *"Endowment At 65"* Policy.

Under this plan, while you are saving for old-age independence, you are also giving your family insurance protection in case of your premature death. . . . The rates are low—and will be given to you if you will send the coupon for descriptive booklet.

A. J. McCLELLAN,
District Manager,
414 Water Street,
Peterborough.

EXCELSIOR INSURANCE LIFE COMPANY

"A Strong Canadian Company"

HEAD OFFICE . . . . TORONTO

MAIL THIS TODAY 312

Excelsior Life Insurance Company,
Excelsior Life Bldg., Toronto 2, Ont. PB

Kindly send me descriptive booklet: "Golden Years After 65". My present age is..... years. Occupation.....

Name .....

Address .....

NORHAM.

Rev. D. R. Clare motored to Toronto on Monday and returned on Tuesday evening. He was accompanied to the city by Misses Florence and Ida Clare who are resuming their studies in Victoria College.

Mrs. Harry Wilson and Mr. and Mrs. Marshall Wilson were in Campbellford on Wednesday.

Mr. Gordon Mitchell represented Norham Sunday school at the missionary congress in Massey Hall, Toronto on October 1 and 2.

Norham school competed in the champion county school fair held in connection with Campbellford fair, on Thursday, Oct. 1. They were successful in securing 2nd prize in singing and 3rd prize in physical drill.

Mrs. George Palmateer and Miss Mildred Palmateer, Mrs. D. R. Clare and Wesley Clare motored to Cobourg on Tuesday where Wesley Clare underwent an operation in Cobourg hospital.

Mr. and Mrs. John Diamond were visitors in Peterborough on Wednesday.

Rev. and Mrs. Clare and Master Earl were in Cobourg on Wednesday night.

Mrs Cole, who is visiting her daughter, Mrs. N. Gummer, has been on the sick list this week but is improving.

HAMILTON BY-PRODUCT COKE

URGES COKE AS FUEL FOR HOUSEHOLDERS

Hon. E. N. Rhodes Defends Bennett Coal Tariff.

WOULD CUT COSTS

BY HARVEY JOHN HICKEY
Mail and Empire Staff Writer.

Ottawa, July 15.—How to burn coke in a coal furnace and save money was the subject of a thesis to-night enshrined forever in the columns of Hansard for the particular delectation of a week end visitor at her home in the village.

Sound Advice

CANADIANS are learning that comfort and thrift go hand in hand when it comes to heating their homes. They are buying this excellent domestic coke and are not only saving more than one-third of their fuel bills, but are heating their houses more adequately than ever.

Clean, dustless, light on the shovel, Hamilton By-Product Coke creates a house-warming fire more quickly and banks easily at night. It costs dollars less per ton — *and it's all-Canadian.*

HAMILTON By-Product COKE
Trade Mark Registered

43

SOLD IN PETERBOROUGH BY

McCARTHY & JOHNSTON
PARKER & SUTHERLAND
PETERBOROUGH FUEL & TRANSFER Co.
THOS. A. REHILL CO.
SANITARY ICE SUPPLY CO.
WM. SCOTT COMPANY
H. B. TAYLOR & SON
A. THOMPSON

AMATEURS PRESENT PLAY AT MILLBROOK

Fair Night's Attraction Directed By Mrs. Bingham.

MILLBROOK, Oct. 6.—When a wilful young lady, Patricia Grayson daughter of the Governor of the State, decided to add variety to life by the purchase of a filling-station, with an adjoining orchard, and later to change again from Miss Hammond to Shirley Wade niece of a peppery old uncle, Adam Wade, she 'started something', the intriguing story being cleverly told by the amateur cast of local players who presented the three-act comedy, "Here Comes Patricia," in the Town Hall, Millbrook, on the two nights of the annual fall fair, Thursday and Friday, October 1 and 2, before audiences that voiced their appreciation by frequent outbursts of hearty applause.

The entertainment throughout was under the capable direction of Mrs. W. McKee Bingham, the play being presented by the Guild of St. Thomas' Anglican church and under the patronage of the Millbrook Agricultural Society. Mrs. L. H. Winslow was the pianist of the evening, and the program opened with the appropriate song, locally written, "We're Putting on a Drammer in the Old Town Hall," by Clare Winslow and Tom McCamus, the verses introducing the names of the several members of the cast, with jovial emphasis on any peculiarities which the character impersonation demanded.

The stage setting was very attractive showing the comfortable living room in the home at Fern Lawn, of the 'pleasant motherly widow,' Mrs. Carrol (Mrs. W. H. Hilton) where the entire scene of the play took place.

The exacting demands of the title role were well taken care of by Mrs. E. G. Britton, who looked her part whether she appeared in mechanic's overalls and cap as "that Ammond girl" as peppery Adam Wade (R Stone) insisted on calling her demanding that she be driven out of town, while Mrs. Smith-Porter (Mrs. E H. Barnes) the community aristocrat, snubbed her smartly; or as Shirley Wade winning the heart of Jimmy Clarke (Ivan L. H. Gray), a new arrival in Fern Lawn and under Mr. Wade's orders; or in the final climax when she announced her actual identity as the Governor's daughter, her lovely evening gown of black georgette with evening wrap of black velvet collared in ermine, exactly fitting the occasion.

The secondardy love story carried on between Bud Flannigan (Piercey Pitt), a young man evidently Irish and Angelina Knoop (Margaret Russell), with Minnie Knoop (Mary Nattress), Angelina's cousin, continually 'butting in,' which developed as the varied, complicated, and humorous situations of the play were unfolded kept the audience interested and amused. The appearance of Elsie Crowder (Mrs. H R. Scott) a pretty young neighbor of Mrs. Carroll's, was always welcomed by the onlooker her part, both in costuming and acting, being exceptionally well played, as was also that of Tim Hooper (R. I. Fallis) the town bad example, especially when he realized his ambition and came in wearing a Prince Albert coat, top hat, and carrying a cane all ready for the parade in honor of the Governor.

W. E. Bonneville's portrayal of the character of Elbert Hastings, a much abused member of the Governor's staff, could hardly have been excelled, the vagaries of Miss Patricia keeping him constantly in hot water, the repetition of his pet phrase, "Anothah fight", that fittingly expressed his troubled experiences, being invariably the signal for a good laugh from the audience.

Two songs, "All the Little Chickens in the Garden" and "Going to Market" made up the rustic sketch between Acts I and II. Tom McCamus as a typical old-timer farmer singing the verses of the first-named with Clare Winslow and Mrs. Bingham assisting, the latter looking a very attractive country maiden with her old-fashioned dress, pink-flounced skirt over crinoline and lace-edged pantalettes showing below its hem, wide silk laced girdle over the low cut bodice, and in the second song carrying her market basket wearing a dainty bonnet of lace and pink satin ribbons, and receiving coyly the attentions of her lover, Clare Winslow, who appeared in tennis flannels the three doing a quaint dance during the chorus.

Between the last two acts Tom McCamus, appropriately costumed, sang as a historical burlesque, "I'm Henry the Eighth, I Am," Clare joining him costumed as the court jester, for the recall. "The End of the Road." Reeve P. Stinson, as chairman for the evening, introduced the artists.

Warsaw

The sale of machinery and stock of the late Alf. Dunford on Thursday was fairly well attended but prices were low on all. A good sow went for $13; milk cows which had been bought for $100 two and three years ago brought only $25 and $30. A good colt brought $32; one horse $32, and one $10.

The junior and senior Women's Institutes will meet in the Institute rooms on Thursday, October 8. Mrs. McQuaig will give news on relief work.

Rev. J. W. Wilkinson accompanied by Messrs. George Garbutt and Arthur Edwards motored to Toronto on Thursday morning to attend the three-day missionary conference.

The evangelistic services in St. Mark's church closed on Tuesday with Holy Communion service at half past nine o'clock a.m. and a public service in the evening.

The ladies from Warsaw who attended the sectional W.M.S. meeting in Lakefield on Friday afternoon were Mesdames George Taylor, Arthur Edwards, John Sargent, James Hawthorne, O. B. McIlvena, Charlotte Cooper.

ADVERTISE IN THE EXAMINER

An Outstanding

Maple Leaf Special

In Time for Thanksgiving

Grey Enamelled Covered Oval Roasters

MAPLE LEAF SPECIAL — THE SIGN OF SUPER VALUE

Size 10 3/8 x 14 3/4 x 6 3/4 inches

87c

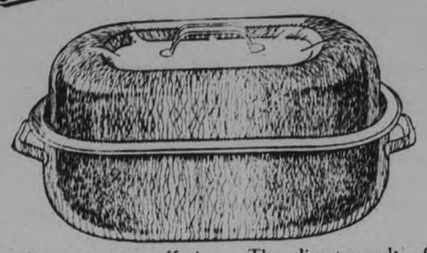

Another economy offering. The direct result of C.D.S. great buying power and C.D.S. LOW CASH PRICES!

A huge quantity, specially purchased for the C.D.S. Stores from coast to coast, makes possible this money-saving event. Just at a time when housekeepers are thinking of a Roaster in which to prepare their Thanksgiving dinner. Grey enamelled ware, seamless, self-basting style. Large enough for an 8-lb. turkey, 7-lb. goose, 6-lb. duck, a pair of 5-lb. chickens or a 9-lb. roast.

WITH TWO END HANDLES
MAPLE LEAF SPECIAL, 87c
—Main Floor Hsfg. Bldg.

CANADIAN DEPARTMENT STORES LIMITED

WOLF IS KILLED BY APSLEY MAN

Roland Tucker Saw Four on Shore of Serpentine Lake.

REV. W. H. TAYLOR ILL.

APSLEY, Oct. 6.—Roland Tucker last week had the good fortune to secure a fine wolf. Paddling with a companion on Serpentine Lake to gather cranberries, he saw four wolves on the shore. His first shot brought down one, but his second shot missed, due to his companion rocking the canoe in his excitement at the proximity of the animals. The pelt of the one shot was exhibited in the village, and was a fine one in splendid condition.

The Rev. W. H. Taylor, minister of the United Church, suffered a slight stroke last week and was unable to conduct services on Sunday. His many friends hope for his speedy recovery. The harvest thanksgiving at Grace church, Lasswade, was to have been held there on Sunday morning and a large congregation, unaware of his illness, attended chuch.

Harvest Thanksgiving

St. George's Church was filled to capacity on Friday evening on the occasion of the annual harvest thanksgiving when the organist and choir of St. Luke's church, Peterborough, provided the musical part of the service which was fully choral. The Rev. G. Bousfield, Rural Dean, intoned the service and the Rev. C. A. G. Spence read the lessons. The Rev. E. C. Moore of Young's Point preached a fine forceful sermon. Simper's inspiring anthem, "Break Forth into Joy" was excellently sung by the choir and provided a fitting climax to a service that will be long remembered by the congregation. The church was beautifully decorated, a road scene of grain, creepers, and berries being particularly striking.

After the service the visitors were entertained at the rectory by the W.A. who provided refreshments.

Seymour Exhibitors Campbellford Fair

BURNBRAE, Oct. 6 (Examiner Correspondence)—Seymour East was well represented by exhibitors at the Campbellford Fair and carried off a fair share of the prize money.

Among those showing horses were Alex Hume and sons, Jack Rannie, Stanley Nelson, Matthew brothers, Roy Fry, Thomas Fry, Victor Irwin, Alfred Bennett.

The Hume herd of Ayrshires just returned from a successful trip to Peterborough, Lindsay and other western fairs, scored heavily in the red and white classes while Garnet Kerr's jerseys having been on much the same tour were also strong contenders. J. C. Nelson and sons had a strong lineup in the Holstein division and W. S. Milne and sons showed Holsteins and grade cattle. Matthew's brothers had a pair of their Guernsey heifers on exhibition.

As usual the Seymour East ladies more than held their own in the home cooking competitions and carried off a large share of the spoils.

RADIO PROGRAM

TUESDAY FEATURES

6.00—Rose Room Orch.—CKGW-NBC
6.45—The Stebbins Boys—WEAF
7.00—Bing Crosby, Songs—CBS
7.00—Amos 'n' Andy—CKGW-NBC
7.15—Parenti's Saxaphones—CFRB
7.30—Rex Battle's Orch.—CPRY
7.45—Romanelli's Concert Orch.—CFRB
8.00—Arthur Pryor's Band—CBS
8.30—Heel Hugger Harmonies—WJZ
8.30—Thrillers—CKGW-NBC
8.45—Walter Winchell—CFRB-CBS
8.45—Sisters of the Skillet—WJZ
9.00—Ben Bernie's Orch.—CBS
9.00—Can. General Electric—CKGW
10.00—Male Chorus—CFRB-CBS
10.00—Rolfe's Orch.—WEAF
10.30—Fred Culley's Orch.—CPRY
11.00—Slumber Music—WJZ
11.00—Little Jack Little—WEAF
11.00—Newscast—CFRB
11.15—Organ, Jesse Crawford—
11.30—Moonbeams—WOR
11.30—Russ Columbo, Songs—WJZ
11.30—Jack Denny's Orchestra—WEAF
11.45—Dream Pictures—WJZ
11.45—Asbury Park Orch.—CFRB-CBS
12.00—Rudy Valee's Orch.—WEAF
12.00—Romanelli's Orch.—CFRB-CBS
12.15—Whiteman's Orch.—WJZ
12.30—Organ, Ann Leaf—CBS
1.00—Hotel Bossert Orch.—WABC

LAKEFIELD FIRE PREVENTION WEEK

Campaign to Reduce Loss by Fire — Many Interested.

LAKEFIELD, Oct. 6.—October 4th till October 11th is Fire Prevention Week and year by year all the forces in the Dominion are organized in a campaign to reduce the fire loss of Canada and to make a new and favorable record. Locally the municipal council, the staff of both high and public schools, the local clergy and every citizen worth while is solid behind this endeavor and are co-operating with the fire chief and the fire brigade in trying to make this year's campaign stronger and more effective than any previous year. A couple of years ago Lakefield's fire loss of only $5 for the entire year was quoted in the press from coast to coast as a minimum loss and as a record to be proud of. Let everyone try to repeat it or even better to cut to less than $5. Considering that a very large percentage of fires are caused by carelessness a strong community effort would reduce the number of preventable fires by a very large number.

Rev. J. J. Garvey has removed into the new St. Paul's rectory on the north side of Reid street, a very handsome and roomy two story dwelling built of cream brick and having all modern conveniences. The situation is beautiful as there is a splendid view of the river and the park and the parishoners of St. Paul's are very proud of the rectory for which they have worked faithfully with their parish priest, Father Garvey.

Previous to her marriage last week, Mrs George H. Graham (nee Leona Kingdon) was presented with a very handsome clock by the Westclox Girls' Softball team, of which she was catcher and a valued member. She was also presented with an electric toaster, electric iron, clothes hamper and ironing board by the girls of her department at the Westclox plant.

STIRLING

Rev. A. S. Payne and Mrs. Payne (former Marion Moore, of Stirling) were warmly welcomed at the parish house, Belleville on Wednesday evening. The reception was given under auspices of the Women's Guild an Mrs. J. Thompson received with Mr and Mrs. Payne. John Elliott as chairman, conveyed the welcome of the parishioners to Rev. Mr. and Mrs. Payne and sons. Rev. Mr. Payn expressed appreciation in his reply.

The table was artistically arranged and decorated with roses. Mrs A. Thompson and Mrs. E. Geen presided over the refreshment tables.

Homarus Americanus is the scientific name for the lobste found in North American waters, while his European cousin is known as Homarus gammarus.

Heinz Pork & Beans No. 2 Size Tin, 2 for 23c —C.D.S. Groceries

THE CANADIAN DEPARTMENT STORES LIMITED

TELEPHONE 3000 Save by Shopping the "Cash Price" Way GEORGE ST., PETERBOROUGH

Quaker Corn Flakes 2 Packages 15c —C.D.S. Groceries

Eatonia Flannelette Gowns, Ea. 1.35

Of heavy-weight flannelette with embroidered yokes in V or high neck styles, roomily cut and finished with long sleeves. In regular and oversize.
—Second Floor, C.D.S.

Foundation Garments 2.39

Of rayon striped cotton material, in front - fastening style, with brassiere top fastening at side. Sizes 34 to 44.
—Second Floor, C.D.S.

Girls' White Flannelette Gowns 69c

Splendid value in Gowns with long or short sleeves. Neatly trimmed. Sizes 8 to 18 years in the lot.
—Second Floor, C.D.S.

SILVERWARE 1.95

An assortment of E.P.N.S. ware, including Bon-Bons, Candle Holders, Trays, etc. Outstanding value at this low price. Wednesday, each
—Main Floor, C.D.S.

REAL SILK CANTON CREPE

Exceptional Value Wednesday! 1.29 Yard NEW FALL COLORS

Wonderful value and wonderful quality! At a price you'd scarcely believed to be possible. But, thanks to the great buying power of the C.D.S., we are able to offer it at the remarkably low price of 1.29 per yard. 38 inches wide, in such popular shades as guardsman, Manilla, anamese, cricket, navy and black. Very special, yard 1.29
—Second Floor, C.D.S.

Just Arrived! Feather-Weight WOOL TWEEDS, Yard 1.95

Just what you have been waiting for—a light-weight Tweed, both warm and dressy, in the season's most popular shades and weaves. Black, navy, cricket, green, brown and wine. Width 54 inches.
—Second Floor, C.D.S.

Special! Men's Work Boots Pair 2.49

Here's value! Black or brown, heavy grained Work Boots. Blucher cut uppers with heavy panco soles and heels. Sizes 6 to 11.
—Basement C.D.S.

TWO DAYS WEDNESDAY AND THURSDAY

SALE of KNIT GOODS

TWO DAYS WEDNESDAY AND THURSDAY

WOMEN'S AND MISSES' KNITTED SUITS 7.95

Chick 3-piece Knitted Suits with sleeveless pullover in contrasting shades. Belted coat with neat pockets. Tailored skirt, featuring yoke and pleats. In brown, blue, black and green.

SMART JERSEY DRESSES 3.95 and 5.95

In knitted tweed effect, with pleats and flares, in two-tone effects. Sizes in the lot, 14 to 44.

Junior Misses' Jersey Dresses 8.95

Knit from all-wool jersey yarns and made in two-tone effect. Belt and button trim. Shades of black, green, light fawn, dark green and brown. Sizes 13, 15 and 17 in the lot.

Girls' Sweaters and Pullovers 1.00

Plain and fancy weaves. Of wool and rayon yarns. Collars in V neck style. Colors of blue, red, sand and green.
—Third Floor, C.D.S.

YOUTHS' V-NECK SWEATERS 1.98

All-wool, in V neck style. Plain body with neat diamond trim. Choose from grey, brown and blue mixtures. Sizes 28 to 36 in the lot.

BOYS' SWEATER COATS 2.95

Made from all-wool yarns in varsity stitch, with shawl collar. Plain shades with contrasting collar and cuffs. Sizes 28 to 34 in the lot.

MEN'S V-NECK SWEATERS 1.45

Sweater Coats in V neck style, made from wool and rayon yarns, in a wide range of shades and combinations. Sizes 34 to 42 in the lot.
—Main Floor, C.D.S.

Boys' Underwear Suit 89c

Soft cotton in mottled effect. A splendid weight for Fall and Winter wear. Long sleeve and ankle length. Sizes 26 to 34.
—Main Floor, C.D.S.

Boys' Combinations Suit 39c

Made in short sleeve and knee length. Medium weight for Fall and Winter wear. Natural shade. Sizes 26 to 32.
—Main Floor, C.D.S.

Women's and Misses' Jersey Cloth Dresses 2.98

Just the thing for this time of the year for business wear. Smart looking. Assorted sizes and colors. Each...
—Third Floor, C.D.S.

Beret and Scarf Sets 1.95

Made of chenille in assorted patterns. Brown, black, green, blue, red and wine.
—Main Floor, C.D.S.

Women's Silk Hose 77c

Full-fashioned Real Silk Hose in a semi-service weight, with slenderizing panel heels. First quality silk to the garter hem. Shades of Mayfair, squirrel, smokestone and negreta. Sizes 8½ to 10. Pair
—Main Floor, C.D.S.

Boys' Golf Hose 50c

Of worsted yarns, with fancy turn-down cuffs. Shades of fawn, black, green, heather and sand. Sizes 7 to 10. Pair
—Main Floor, C.D.S.

Women's Bed Jackets 1.49

All-Wool Bed Jackets in short and long sleeve styles. Plain and fancy knit designs, bound with dainty silk stitching. In pink only.
—Second Floor, C.D.S.

Women's Bloomers 1.00

Lock-knit stitch or striped rayon. Free running elastic at waist and knees. White, pink, Nile and black. Sizes small, medium and large in the lot.
—Second Floor, C.D.S.

Jersey Knit Bloomers 1.00

Women's English All-Wool Jersey Bloomers. Elastic at waist and knee. Roomily cut, with double gusset. Sizes small, medium and large.
—Second Floor, C.D.S.

Women's and Misses' Jersey Blouses 3.95

Three smart new styles, in colors of red, tile, green and yellow. Small, medium and large sizes. Each
—Third Floor, C.D.S.

Grocery Specials

Eatonia Coffee.....1-lb. tins 49c
"Nature Best" Tomato Juice..2 tins 17c
Certo, for jams and jellies...bottle 27c
Sunrise Brand Peas.....4 tins 29c
Snowflake Baking Powder..1-lb. tin 14c
Aylmer Bartlett Pears.....17c
Vitone.....large size tin 45c
Dromedary Brand Dates, stoneless, 10-oz. pkg. 17c
Loin Pork Chops.....lb. 22c
Spare Ribs.....lb. 9c
Breakfast Bacon, sliced.....lb. 19c

Sale of Kiddies' Winter Togs

Wool Crochet Jackets Each 89c

Infants' sizes. Daintily trimmed with rayon, ribbon ties, and they come in white with pink or blue trimming.
—Third Floor, C.D.S.

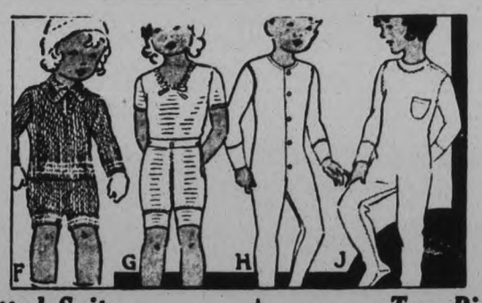

Fleece-Lined Sleepers

Heavy quality Sleepers in shades of pink or blue, with back fastening, drop seat and feet. 1 to 6 years. Sale price 67c

Jersey Cloth Leggings

Imports, in tan, navy or grey fleece-lined cotton, side buttoning, with elastic at waist and ankle. No feet. 2 to 6 years. Pair 69c
—Third Floor, C.D.S.

English Knitted Suits

Two adorable styles. Knitted of wool and cotton yarns. Four shades of green, tan, blue and red in the group. Shorts with elastic at waist. Sizes 2 to 5 years. Sale price 1.39

Well-Knit Stockings

White or sand. Knit in 1-1 rib of wool and cotton mixture yarns. Sizes 4 to 7. Sale price, pair 39c

Pull-Over Sweaters

With V neck. Made from wool and cotton mixture. Tight cuff and band at waist. Contrasting trimming in colors of sand, brown, red, blue and green. Sizes 2 to 6 years. Each 1.29

Two-Piece Wool Suits

With polo collars or square neck. Elastic at waist of shorts. Dainty contrasting trimming. Red, peach, blue and sand. Sizes 14, 16 and 18. Each 2.95

Soft Flannelette Sleepers

Good quality. Button back style with feet, drop seat and pocket. Sizes 2, 4 and 6 years. White only. Sale price 49c

Wool Toque and Scarf

Dainty little outfits, so cosy and warm, in shades of red, blue, sand and white. Toque has pom-pom and Scarf is finished with fringe at either end. Set 1.10
—Third Floor, C.D.S.

CANADIAN DEPARTMENT STORES LIMITED

UNDER THE SURFACE

GOLD

At this very moment, under the surface of Canadian business and economic conditions, many millions of hidden dollars lie buried by uncertainty and over-cautiousness.

Of Canada's ten millions of people nine millions decimal something-very-considerable—are still "on the job", steadily at work, drawing regular wages, or supported by those who are at work.

And spending less than they can well afford to spend.

This reluctance to buy was initiated by want of confidence and born through the "my job may go next" idea. This complex, multiplied by millions, has become a most formidable habit that is now being broken in the slowly gaining fight to reach anew our national prosperity.

This is the time—with gradual improvement evidencing a fuller and more reasonable measure of national confidence—to dig out and put back into useful circulation these hidden hoards of Canadian buying power.

Spirit

The Daily Newspapers are more powerful today than ever to eat through the outer crust of consumer resistance and reach the buying public which represents 90% of all our people.

Most Canadians are at work. They read their newspapers today with keener interest than ever before. Reach them by placing your message in that atmosphere of vitality which the Daily Newspaper brings as no other medium can do.

THIS ADVERTISEMENT IS SPONSORED BY THE CANADIAN DAILY NEWSPAPERS ASSOCIATION

NEIGHBORLY NOTES

Please Phone Items to 1000 or 1001

Miss Hazel Laing, John street, has returned home after spending the past month visiting friends in Detroit and Clawson, Mich.

• • •

Mrs. Harry Menzies, of Clawson Mich., is visiting in the city, the guest of Mrs. Roy Laing.

• • •

Mr. and Mrs. George Brown and family are the guests of Mr. and Mrs. Lovatt, 514 Patterson street for a few days before leaving the city to reside in Kilmarnock, Scotland.

• • •

Mr. W. W. Dean, of the Bank of Nova Scotia, Alexandria, Ont., is visiting his sister, Mrs. F. C. Anderson, Charlotte street.

• • •

Master Norman and Howard Menzies, of Clawson, Mich., are visiting their cousin, Stuart Laing, John street.

• • •

A pleasant evening was spent on Saturday when Mr. and Mrs. J. Quinn, 577 Patterson street entertained at a farewell party for Mr. and Mrs. George Brown and family, who leave shortly for Kilmarnock, Scotland, where they will reside. The guests included Mr. and Mrs. G. Brown and family, Mr. and Mrs. G. Lovatt and family, Mr and Mrs. P. Hutton and family, Mr and Mrs. R. Higgins, Mr. and Mrs B. McMaster and Mr. and Mrs. J. McMaster.

• • •

Mr M. T. Butcher celebrated his seventy-seventh birthday on Sunday, October 4.

• • •

Miss Beatrice Whitfield was pleasantly surprised on Friday evening when a number of her friends gathered at her home on Albertus street, to present her with a miscellaneous shower.

• • •

An interesting feature of Knox Church Sunday School on Sunday afternoon was the presentation of the attendance prize given by Mrs. Huffman and her class of girls. Miss Isobelle Melrose, a new and active member of the Sunday School, received the prize. An interesting speech was given by Mrs. Huffman on behalf of the girls and Miss Edna Dunford presented the gift, which was a beautiful leather-bound Hymnary, tied in green and yellow. At the conclusion of the service Mrs. Huffman entertained the girls of her class at her home on Patterson Street.

• • •

Mr. Clark Young, of Milliken, treasurer, and Mr. James McLean, of Richmond Hill, director of the Ontario Plowmen's Association, are registered at the Empress Hotel. They are in the city for organization work in connection with the plowing match and farm machinery demonstration.

• • •

At the conclusion of the Rally Day service of Knox Sunday School, the girls of Mrs. Huffman's graduating class presented her with a beautiful pen and pencil set. Miss Marion Ralston, on behalf of the class, presented the gift as a token of remembrance, and Mrs. Huffman thanked the girls for the gift and expressed her regret at having to part after a friendship of several years.

Harvest Festival In Anglican Church

Harvest festival services were held in St. George's church on Thursday and Sunday last. The preacher on Thursday was Rev. A. J. Goldring of Lindsay, who spoke from the words, "He that reapeth receiveth wages, and gathereth fruit unto life eternal." (St. John 4, verse 36.)

The morning service on Sunday was that of Holy Communion, and was in charge of the rector, Rev. J. L. Hughes. The subject of his sermon was based on the text, "And now behold, I have brought the first fruits of the land which thou, O Lord hast given me. And thou shalt set it before the Lord thy God, and worship before the Lord thy God." (Deut. 26, v. 10).

Rev. J. D. Paterson, rector of All Saints' church, occupied the pulpit on Sunday evening, and gave a helpful sermon from the sermon on the Mount, the words of the text being, "Take no thought what ye shall eat, or what we shall drink or where withal shall ye be clothed." (St. Matth. 6, v. 31).

The church was appropriately decorated with fruit, vegetables, grain, flowers, etc., and suitable harvest music was rendered with Mrs. R. King at the organ.

See Us and See Better.
GLASSES
If Necessary
GOOD ADVICE
If Not
M. H. Lacey
Optometrist
410 GEORGE ST (Up Examiner)
Phone 1160 — 1084J for Evenin. Appointment.

Job Printing
REASONABLE PRICES

FASHION SERVICE

Here's the new cross-over lines that all Paris is talking about. And how effective and slenderizing besides being smart!

An inverted skirt plait at the centre-front gives graceful fulness and height to wearer. The neckline is comfortable and flattering in open V with narrow rolled collar.

It is black crepe satin with eggshell collar, repeated in fan-shaped wings of the sleeves.

Style No. 3318 may be had in sizes 36, 38, 40, 42, 44 and 46 inches bust.

Size 36 requires 3¼ yards 39-inch, with ⅝ yard 39-inch contrasting.

Sheer printed worsted, monotone lightweight tweed effects and canton-faille crepe also suitable.

Be sure to fill in the size of the pattern. Send stamps or coin (coin preferred).

Price of book 16 cents.
Price of pattern 15 cents.

The Examiner:
Please order for me:—
Pattern Number.....
Size .....
My Name.....
Address .....
.....
I enclose 15c in payment.
Allow five days for return

MORE LEARNING HOW TO PLAY

Unemployment Turns People to Recreation Grounds— Better Fields Needed.

TORONTO, Ont., Oct. 6.—(C.P.) Unemployment has taught large numbers of people how to really play once more, rather than pay to be amused, William Bowie, executive secre ary of the Montreal Parks Playgrounds Association, said today to the recreation congress of the United States and Canada, meeting here under the auspices of the National Recreation Association. He raised the question, with the return of normal times, what are we going to do to keep this carries a challenge to recreation interest sustained? The situation workers. We need more and better equipped playing fields for the teen age and for adult groups.

The attendance at the summer recreation centres in Montreal increased sixty per cent during this year of economic hardship, Mr. Bowie stated.

RESCUED GIRL RECOVERING

SAINT JOHN, N.B., Oct. 6—Miss Elizabeth A. Hanes, believed to belong to Montreal, and who was rescued from the waters at the reversing falls here Saturday evening is recovering from the shock of her experience, at the General Hospital, it was reported this morning.

DRAPERIES MADE NEW

"When we resumed housekeeping a month ago I found my draperies had become creased from packing I hung them out on the line, hoping to remove the creases. Then I forgot them. The result was they became badly faded and sun-spotted.

"I was heartsick until the happy thought struck me to dye them. I just dyed them a deeper green, and as I used Diamond Dyes they look gorgeous and new. I have never seen easier dyes to use than Diamond Dyes. They give the most beautiful colors—when used either for tinting or dyeing—and never take the life out of cloth as other dyes do."

Mrs. J. F. T., Montreal

Just Between Us Women

A daily chat with Examiner neighbors conducted by Anne Wilcox

If you want to have a fancy main dish for party refreshments, and have it cost little, serve meat or fish aspic.

• • • • • • •

Or if not so hearty a dish is wanted, a vegetable salad aspic is recommended. Aspic signifies a savory jelly in which meat, fish, eggs or other ingredients are held in suspension.

• • • • • • •

Veal aspic jelly is made from the water in which a knuckle of veal has been cooked. In boiling, the water should be well seasoned with salt, pepper, onions, celery, parsley and such other sweet herbs as will blend well with the particular kind of solid ingredients it is to be combined with.

• • • • • • •

The water must be cooked down enough for the liquid to jelly when cold. Or a little gelatine can be added.

• • • • • • •

Chicken aspic is considered one of the finest kinds. Veal is a good substitute, however,. The meat from the knuckle if carefully stripped of all gristle, bone and fat can be used satisfactorily.

• • • • • • •

Or it can be used to increase the amount of cold chicken. Cold boiled, or roated fresh pork, treated as the veal, can be successfully used also, especially if with chicken.

• • • • • • •

Sliced hard boiled eggs, capers, sliced stuffed olives, tiny cooked carrot cubes, shreds of fresh parsley, cubes or slivers of green string beans, and occasional green peas with chicken, veal and pork combine to make an attractive aspic.

• • • • • • •

Since many of the ingredients are inexpensive and the quantity is considerable for the amount of meat, it diminishes the cost per person to very little.

• • • • • • •

The important matter is to have the ingredients so held in suspension that a design appears when the aspic is unmolded. Individual portions are advised.

• • • • • • •

The mold is partly filled with the jelly which is allowed to harden before a centre slice of egg is paced on it. This may be surrounded with a ring of capers, or wee springs of parsley, or slices of stuffed olives, or green peas.

• • • • • • •

Over this comes a layer of aspic. The next layers should have meat and whatever vegetable ingredients are used. It is interesting if a circle of the peas or carrot cubes or both used alternately comes next the aspic around the outer edge.

• • • • • • •

Fill the mold with alternate layers of aspic and solid ingredients. Pour the aspic in gently and it will cover the solid portions without disturbing their arrangement.

• • • • • • •

Allow the aspic to harden after each time it is poured in. To hasten the filling of the moles, they should be set in cracked ice.

NORHAM.

Mr. and Mrs. Will Wilson, of Toronto, spent the week-end with her aunt, Mrs. George Palmateer.

Miss Edna Evans visited her cousin, Miss Jean Clysdale of Westwood over the week-end.

Mr. Wesley Clare returned from Cobourg Hospital on Friday.

Messrs. Gordon Mitchell, Frank Muggridge, Leo Palmateer, Everett Newman and Hayden Newman, motored to Toronto this week.

Mrs. Stimers of Colborne, is visiting Mrs. Ad Morrow.

Mr. and Mrs. Ernest Anderson attended the Diamond-Bibby wedding in East Seymour on Saturday.

Mr. and Mrs. Isaac and Mrs. Windover were visitors to Campbellford on Saturday.

Mrs. C. Peirson and Mayland and Willie Ireland, of Vernonville, visited at the home of Mrs. Lorne Evans on Saturday.

Mrs. Woodard has returned from a visit with her daughter, Mrs. Betts, of Rochester. Mrs. Betts and Mrs. Arnold ,of Rochester, accompanied her home.

Mrs. Russell and family spent the week-end at Mr. B. Kester's.

Miss Edna Isaac, nurse in Toronto, is visiting her brother, Mr. B. Isaac.

Mr. and Mrs. Harry Windover and family ,of Toronto, are visiting his brother, Mr. Percy Windover.

Fire broke out on Saturday afternoon at the home of Mr. Harry Vansicklin, but the prompt action of the neighbors prevented any serious damage.

Mr. Fred Platt lost a horse one night this week, while Mr. E. Anderson found one of his milch cows dead in the field.

Favorite Recipes.

FRENCH PICKLE

1 peck green tomatoes, medium size.
8 medium sized onions.

Slice the onions and tomatoes, crosswise, in layers in a crock, using one cup of salt and sprinkling each layer.

Let stand over night, drain well and place in kettle; pour over it one quart of weak vinegar, simmer for ten minutes. Stir and drain and cover with good vinegar in which has been mixed one pound of white sugar; one ounce of curry powder; one tablespoon of cinnamon, all spice, and turmeric; 2 level teaspoons of ground cloves and a grate of nutmeg.

Let boil slowly for fifteen minutes, and stir, for it will burn easily. Put in crock and cover with plate and regular crock cover. A few thicknesses of paper tied over the crock, does as well as a crock cover.

When cold, a few slices, of horseradish placed on top of the pickle, is an improvemnet.

The first discovery of coal in Alberta was made near Drumheller in 1793.

Bethany

Miss Jean Thorndyke of Toronto spent the week end with her mother motoring from the city on Saturday afternoon.

Miss Irene Fallis of Toronto accompanied by her nephew, Bobby Fair, motored home and spent the week end with her parents, Mr. and Mrs. Richard Fallis.

Mrs. M. Weir of Peterborough spent Sunday the guest of Mrs. Charles Reynolds.

Mr. and Mrs. F. W .Reynolds attended the evening service at St. Mary's, Lifford, on Sunday.

Miss Annie Sisson spent the week end the guest of Mr. and Mrs. W. Hannah, Eighth Line.

Mr. and Mrs. Cecil Edwards of Peterborough spent Sunday with friends in Bethany.

Miss Muriel Hannah accompanied them home to Peterborough on Sunday evening.

Mr. and Mrs. Harold Thompson of Manvers Station spent Sunday the guest of the latter's parents. Mr. and Mrs. William Davis.

Mr. Dickson of Toronto was a week end guest at the home of Mr and Mrs. Davis.

Mr. Victor McCartney of Cornwall spent Saturday at the home of his parents and attended the sitting of Manvers Council in the absence of his father who is an inmate at Nicholls Hospital. Mr. McCartney is making splendid progress toward recovery and hopes to be removed to his home within a few days.

Mr. and Mrs. Robinson and daughter, accompanied by Mr. Williams of Alliston were Sunday guests of their daughter, Mrs Roy Carlton.

The choir of the United Church took part in the anniversary services at Ebenezer on Sunday. The quartette sang at Yelverton anniversary service at the afternoon session.

The members of the Women's Guild of St. Mary's Anglican Church, Lifford, are holding their annual bazaar at the Temperance Hall on Friday. The committees in charge under the supervision of the rector, Rev. Mr. Fierheller are untiring in their efforts to make the afternoon a success.

Dry Skin

Why let a dry skin make you look years older than you are?

Pompeian Day Cream (Vanishing) and Pompeian Night Cream (Cleansing Cold Cream) will restore the moisture and suppleness to your skin.

Another Pompeian product—the new indelible lipstick—will enhance the beauty of your lips.

While it is possible to pay more it is impossible to buy better.

POMPEIAN
PRODUCTS FOR BEAUTY

Screen Star

SMILE MEANS SOMETHING.

Arline Judge, screen player and former New York actress, now wears a happy smile and a diamond solitaire ring. Her engagement to Wesley Ruggles, Hollywood director, is announced.

That Body of Yours

By James W. Barton, M.D

WHY NOISE IS A MENACE TO HEALTH.

Just as the effects of other harmful objects on the body have been discovered and actually measured, so also are our research workers able to estimate the amount or degree of harm caused by noise.

They admit that there are many individuals, particularly the hale and hearty, that can accustom themselves to living or working in a noisy environment, but in general noise has a harmful effect. The evil was increased in the case of mental workers, young children, the nervous, the fatigued and the sick.

Noises can now be measured by an instrument which might conveniently be called a noise thermometer, or noise meter. The complete range from the softest sound to one so loud that it pains the ear can be measured by this instrument. New York traffic noises appeared to be 10 degrees louder than those of London.

Now you and I are not interested in noises that pain the ear; we are concerned with the everyday noises that are round about us—street cars, trucks, auto horns, machinery, typewriters, phonographs, radios, outside store doors—on verandahs, or by open windows, factory and locomotive whistles and so forth.

Even if we are 'hale and hearty individuals' there are times when we are tired, or need sleep, and every effort should be made by everybody to aid the New York, London, and other Noise Abatement commission in their efforts to get rid of all the noise that can possibly be avoided.

We have all just so much strength or physical energy. We need this to do our work, particularly any and every kind of mental work.

How does noise affect us?

The noise enters the ears and is carried to the brain. The brain is thus made conscious of the noise and sends out impulses to all parts of the body, tensing all the muscles, increasing the heart rate, making the breathing more rapid, and so forth.

Now you can see that this is all unnecessary work, work that requires energy, and leaves just that much less strength or energy for our ordinary work. The brain can't think as clearly or for as long a period where there is much noise.

I speak of harmful effects of noise fairly often, as it is really a great deal more than a nuisance; it uses up our strength unnecessarily, and is a menace to health.

Marmora

Mrs. W. T. Linton and two children, of Peterborough, are visiting the former's parents, Mr. and Mrs. J. Wilkes.

Mr. and Mrs. J. Simmons, of Campbellford, visited relatives here on Sunday.

Mr. H. Smith Junior is erecting a new barn on his property.

Members of Circle 3 of the Ladies' Aid held a very successful sale of home cooking and served afternoon tea on Saturday in the vacant store owned by Mr. J. Barlow.

Mrs. B. M. Derry and son, Charles of Westboro, are visiting relatives in this district for a few days.

Mr. and Mrs. Thomas Third and young son, of Toronto, spent the week-end with Mr. and Mrs. William Kerr.

Mr. and Mrs. T. Dickson and young son, of Omemee, are visiting Mr. and Mrs. T. E. Potts.

Mrs. H. Melville is visiting her daughter, Mrs. C. Scott, at Havelock.

Mrs. M. Loveless and daughter, Marion, spent the week-end at Lindsay with Miss R. O'Neill.

Miss Marjorie Hart, of Smiths Falls, is the guest of Mr. and Mrs. R. E. Bonter.

Miss Frances Doyle is confined to her home through illness.

Mr. Irwin Rupert has moved into Mrs. Dave McCoy's house, near Shanick, for the winter.

Fire broke out in the front room of T. McQuigge's residence about 7:45 p.m. on Sunday, but was extinguished by neighbors after a chesterfield and victrola had been damaged.

Mrs. W. Downey and daughter Jean, of Crookston, visited Mr. and Mrs. Fred Lee on Friday.

Mrs. H. La Fevre and family and Mr. Clifford Shannon of Peterborough, spent Sunday with Mrs. O. R. Jones.

Mrs. O. R. Jones is visiting her son, Mr. Ray Jones, at Wellington.

A very pleasing euchre and bridge party was held by St. Paul's Ladies' Guild in the White Hall on Monday evening, six tables being filled by euchre players and five by those playing bridge.

Miss Hilda Phillips was the winner at bridge. At euchre Mrs. P. Brawley and Mr. T. E. Neal were the successful players.

W.M.S. OF CAVAN MEETS WITH W.A.

Ladies Have Busy Session Arranging Fowl Supper— Talk Given on Korea.

CAVAN, Oct. 5 (Examiner Correspondence).—A joint meeting of the Cavan W.M.S. and W.A. was held in the church on Thursday afternoon.

Mrs. Whithame had charge of the devotional period, during which Mrs. M. Nill led in prayer and Mrs. Kennedy read the Scripture Lesson.

The president of the W.A., Mrs. D J. Hunter, presided for the business session.

It was decided to hold a fowl supper on Armistice Day, November 11, and the Sunday previous have special services, morning and evening.

It was decided to ask the pastor, the Rev. J. E. Whithame, to secure a special speaker for the day. Several names were suggested from which to choose.

Considerable time was spent in planning for the fowl dinner. Committees were named and ladies appointed to fill the different offices necessary in serving a dinner.

Mrs. F. M. Staples and Mrs. R. Matchett were appointed to purchase twenty-three geese.

Mrs. Elliott and Miss A. Tinney were appointed to take charge of one table, and Mrs. Carr and Mrs. Perrin of the other table.

The program will be provided by the Cavan Dramatic Club.

It was decided to form groups for making and repairing garments to be shipped to the West, and if possible have enough prepared to pack on Thursday, October 15, all garments to be left with Mrs. D. J. Hunter. It was also suggested that blocks for a quilt to be used in relief work should be made.

The singing of a hymn closed the W. A. session.

W.M.S. Session.

Mrs. Richard Matchett presided for a short W.M.S. meeting. It was announced that the new W.M.S. study-book was on Korea.

Mrs. Whithame showed the map of Korea and gave a short geographical sketch of the country, telling its population and the number who have heard and accepted the Gospel message.

Her talk was interesting and instructive. A motion was sponsored to have the study-book on Korea used in our missionary meetings.

The contents of the missionary bale, recently packed, was itemized to the meeting.

The treasurer reported $1.82 sent to the district treasurer and $2 paid for hose purchased for the bale.

Mrs. Snider gave a few suggestions for raising the remainder of the allocation.

Envelopes were distributed for the thankoffering and it was requested that they be placed on the collection plate the first sunday in November.

Stirling

On Friday last, on the Royal York course, Cecil Walt was successful in winning the McGrath cup, awarded to the leader in the Hydro Golf Club competition.

Mr. Walt is a solicitor for the Ontario Hydro-Electric Power Commission. He is a son of Dr. and Mrs. Walt, of Stirling.

Bowlers Win.

Two teams (doubles) played in Madoc recently, when Bill Whitty and John O'Donnell won first prize (card tables). They defeated Dafoe, of Madoc; Dr. Wypre, of Madoc; Bustard, of Deloro, and in the play-off defeated Dr. Sutton of Norwood.

J. S. Morton and Ernest Munro won two and tied two, but lost out in the extra end played.

W. I. Entertains.

A card party was held in the community hall on Wednesday.

Bridge and euchre were played and winners were: Ladies' bridge, first, Mae Nolan; ladies' consolation, Maud Butler. Gents' bridge, first, Harry McGee; consolation, Jack Butler Ladies' euchre, first, Mrs. West; consolation, Freda Sine. Gents' euchre, first, Arnold Wannamaker; consolation, James McMurray.

Anniversary Services.

The anniversary services will be held at West Huntingdon, east of Stirling, on Sunday, Oct. 4. The Presbyterian Church here was erected and dedicated in 1882. Dr. Seymour, of Belleville, will be the minister in charge. Mr Charles Allen, of Stirling, will preside at the organ for the evening service.

Mr. Morley Keegan is spending his vacation at home.

Miss Alice Hume, Miss Eliza Donnan, Mrs. Charles Thompson, Mrs. E. Rowland, Mrs. Vanderwater, Mrs. Putman, Mrs. Macklin, Mrs. J. Butler, Mrs. W. Fox, Mrs. W. S. Martin and Mrs. L. Munro attended the rally in Foxboro recently. Mrs. E. Rowland gave a report on Mission bands and Mrs. J. Butler contributed a solo. Stirling branch of W.M.S. in St. Paul's Church gives 75 per cent of their money through the envelope system.

Stirling has done home mission work by holding meetings at outside mission points. They held a baby's day and a laymen's banquet. Mrs. Alice Hume gave the history of strangers in the churches of Canada.

K. Harkness spent the week-end in Kingston.

Mrs. W. R. Mather, of Toronto is a Stirling visitor.

Rev. J. Knox of Amelisburg is visiting his sister, Miss S. Knox.

Wallbridge defeated Frankford 8-7 at a softball game played at Frankford fair.

SHE HEALED OLD SORE

Had It for 30 Years— It Went in 30 Days.

"I had an ulcer on my ankle—had it 30 years and could not get it healed. Had medical treatment. I got two boxes of Peterson's Ointment and it was entirely healed before I had used the second one. I don't think there is a better remedy on earth." Mrs. J. C. Henderson, Winston-Salem, N.C. A big box costs only 50 cents at any drug store.

Millbrook

Mrs. W. McKee Bingham was called to Harwood on Saturday owing to the illness of her mother, Mrs. Drope.

Rev. H. B. Kenny, of Consecon, motored to the village on Friday and attended the fall fair.

F. W. Bowen, M.P., of Newcastle, was in Millbrook on Friday and among the many out of town visitors who attended the fall fair. Mr. Bowen was at the annual fall fair of the Boys' Training School at Bowmanville earlier in the day, returning there again in the late afternoon for the banquet which featured the evening's proceedings.

Rev. M. deLom, of Cobourg, was in charge of the services in the parish of Cavan on Sunday, October 4, relieving the rector, Rev. Mr. Simpson, who with his son and daughter remained over the week-end with relatives in Midland and Barrie, following the sad bereavement in the family circle last Monday through the death of Mrs. Simpson. Rev. Mr. de Lom was the guest of Mrs. C. M. Westmacott during his stay in town.

Rev. W. W. Jones, B.D., chairman of the Cobourg Presbytery attended a meeting of that body on Tuesday and later motored to Toronto for the two days' sessions of the great Missionary Congress in Massey Hall at which over five thousand delegates were registered.

Miss Ethel Marrett, of Toronto was the guest of Mrs. J. McKnight this week; Miss Marrett lived in this community in her childhood years.

Miss Mabel McCarthy, of Stirling spent the week-end with her mother, Mrs. E. H. Barnes.

The many friends of Mrs. E. L. Armstrong will be glad to know she is making good progress toward recovery and is at present a patient in the Nicholls Hospital, Peterborough, expecting to return home next week.

Miss Cain, a former teacher of Whitfield's school, Cavan, was a visitor in town on Friday and attended the fall fair. Miss Cain was the guest of Mr. and Mrs. Thomas Douglas, at whose home she boarded while in charge of the Seventh Line school.

The annual Liberal convention for the county of Durham will be held at Orono on Wednesday, October 8, at 2.30 p.m., for the purpose of electing officers, selecting delegates to the convention at London, and other important business. Speakers will include Dr. G. A. McQuibban, M.P.P. for Northeast Wellington; W. J. Bragg, M.P.P. for Durham, and others. W. A. Meadows of Port Hope is president of the Association, and L. C. Mason, of Bowmanville, secretary

Special ministers for the anniversary services of the United Church on the Millbrook circuit this month include Rev. W. C. Smith, B.A., of Janetville, who preaches at Fallis Line afternoon and evening on Sunday, October 4; Rev. S. C. Moore, B.A., B.D., of Oshawa, at Zion on October 11, at 2.30 and 7 p.m.; and Rev. S. T. Tucker, B.A., B.D., of Dorchester, a former pastor, who will preach at Saint Andrew's Church, Millbrook, on October 18, as at present arranged, though it may be necessary to change this latter date to one week later to admit having Mr. Tucker for the services. There will be no evening service at Millbrook on the Sunday of Fallis Line and Zion anniversaries, and the choir of Saint Andrew's Church will furnish special music at the appointments mentioned.

The services in the parish of Cavan were withdrawn last Sunday evening, September 27, owing to the serious condition of the rector's wife, Mrs. (Rev.) William Simpson, whose illness had extended over several weeks, and whose death occurred the following day. Since coming to the community last April Mrs. Simpson, though a resident for such a short time, had endeared herself to all who knew her, and her removal leaves a vacancy in the churches of the parish that will be difficult to fill.

Mrs. Langley McCarthy, and the Misses Cathleen and Mamie L. McCarthy, of Peterborough, were guests of Mrs. (Dr.) E. L. Burnham on Friday, and of Mr. and Mrs. W. McKee Bingham the previous Sunday

Mrs. Thomas Luxon, and her daughters, the Misses Charlotte and Margaret, entertained the Golden Links Mission Circle for its initial gathering following the holiday season, at their home on Friday evening, when sewing was done on a layette to be sent to the west among other relief supplies this fall. There was a good attendance, and a lively interest shown in resuming activities for another season.

Centreton

Mr. and Mrs. A. Nichol and Mr. and Mrs. W. Nichol attended the funeral of the late Mrs. E. Drope of Roseneath on Monday.

Mr. and Mrs. F. Birney were guests on Sunday of Mr. and Mrs. Charles McKenzie of Lakeport.

Rev. M. F. and Mrs. Hawley attended the Presbyterial meeting held at Brighton recently.

Mr. F. Richardson of Toronto was a recent visitor to the village.

Mr. and Mrs. Hugh Gillespie of Parry Sound returned home on Tuesday after spending a few days with Mr. and Mrs. John Gillespie.

The members of the Y.P.S. held a weiner roast recently, when there was a large attendance. An enjoyable evening was spent in playing games andd singing around the fireside, accompanied by Messrs. Curtis and Sandercock, playing the violin and A. Smith the guitar. A delicious lunch of weiners and rolls, cakes and coffee were served.

Mrs. H. McAuley and baby Bruce are visiting the former's parents, Mr. and Mrs. R. Webb, for a few days.

BABY'S COLDS

BEST FOR ADULTS, TOO

Norwood

R. R. F. and Mrs. Stillman attended the United Church Mission Congress in Massey Hall Toronto where Dr. Toyohiko Kagawa of Japan; Rev. E. H. Oliver moderator of the United Church and Rt. Hon. R. B. Bennett were the leading speakers.

Miss Helen Morrison of Toronto attended the funeral of her aunt the late Miss Elizabeth S. Davidson on Wednesday.

Mrs. George Peters of Peterborough has been visiting at the home of Mr. and Mrs. J. E. Thompson.

Mr. and Mrs. J. M. Thomson and family of Owen Sound were recent visitors with the latter's parents Mr. and Mrs. Hugh Robb.

Mr. Peter Spragg has returned to Toronto after visiting friends here for a few days.

Mr. and Mrs. George McGee of Detroit are visiting at the home of Mr. and Mrs. S. McGee.

Dr. and Mrs. Hall of Edmonton who have been visiting the former's sister Mrs. J. F. Pearce left by motor for their home this week.

Mrs. R. G. Lawlor attended an executive meeting of the Bay of Quinte Conference Branch of the United W.M.S. at Belleville last week.

Mr. and Mrs. Floyd Patterson of Detroit Mich. are visiting the former's parents Mr. and Mrs. Thomas Patterson.

Mr. and Mrs. J. F. Pearce have returned from a motor trip to Montreal Ottawa and points east; they were accompanied by their guests Dr. and Mrs. Hall from Edmonton.

Mrs. Riseborough and son Wilson spent the week-end in Montreal.

Mr. Norman Small has gone to Toronto to attend the College of Education.

Miss Lola Dunbar of Toronto spent the week-end with Mrs. J. W. Rorabeck.

Mr. and Mrs. W. J. Puffer and family of Toronto are moving to Norwood.

Miss Lodemia Ferguson of Peterborough spent the week-end at her home here.

Mrs. W. R. Stevens of Toronto, is visiting at the home of Mr. and Mrs. W. D. Robson.

Dr. A. T. Embury, M.P., of Bancroft, was a visitor to Norwood fair last week.

Mr. Bazil Rogers, of Flint, Mich., is visiting his parents, Mr. and Mrs. Alf. Rogers.

Mr. John Gunn, of Prescott, was a recent visitor with his cousin, Mr. James Blakley.

Mr. and Mrs. Jack Webb, of Hillsburg, visited the former's mother, Mrs. G. Webb, recently.

Mr. Nigel O'Connor Fenton is visiting at his home here.

Miss Josephine McGee, of Alberton, spent the week end at her home here.

Her Complexion Is No Longer a Worry

Your complexion, too, will be a joy rather than an anxiety. Marchford Magnesia Masque takes years from your age in 24 hours. Ask your druggist for this inexpensive new facial treatment. Try it to-night. See how much firmer and more attractive your skin is in the morning. Continued treatment will rejuvenate your complexion. Marchford Magnesia Masque is complete in itself. No additional creams, lotions or astringents needed. 7

REAL ESTATE FOR SALE

NOW is the opportune time to become a home owner. . . . The Examiner's Classified advertising columns TO-DAY contain many unusually attractive offers . . . unusually low in price and most attractive as to terms. Look over these splendid offerings, before you lay THIS paper aside.

EXAMINER
CLASSIFIED AD DEPT.
2ND LAST PAGE

Cards Favored to Win the World Series Title

AL SIMMONS AVERTS SHUTOUT BY CONNECTING FOR A HOMER; VETERAN ACE ALLOWS 2 HITS

Grimes Hurls His First World Series Victory Since 1920.

MARTIN AGAIN STARS.

George Earnshaw Looked Upon as Last Remaining Hope for Mack.

(By Edward J. Neil, A. P. Sports Writer.)

PHILADELPHIA, Pa., Oct. 6.—For the first time in five years, the National League, represented by the St. Louis Cardinals, held a world series advantage today over the champions of the American League.

In as many ways as the situation could be diagnosed, these surprising Red Birds of Missouri had the Philadelphia Athletics, world champions for two straight years, on the run. They lead in the series, two games to one, the first time a National League club has done that since the Cards of 1926 took two of the first three games from the New York Yankees and finally won the series four games to three. They have beaten Connie Mack's great pitching duo, Lefty Grove and George Earnshaw in successive games. They have all the better of pitching strength, strategic position, psychology and greatest of all winning impetus.

Mack Desperate

Today the veteran pilot, Connie Mack, seeking his third straight world championship and the fifth series title in a row for the American League, faced a situation that was truly desperate.

The ancient Mack, silent as ever, and showing more and more of his 68 years as he watches the break down of the machine the baseball world hailed as invincible only a week ago, was faced today with the problem of making quick and drastic repairs before it was all together too late. Silent as ever, Mack had nothing to say of his pitching prospects for the fourth game today. It might be that he had decided to gamble all on Earnshaw. The critics thought he had. But there was also a basis to the prediction that Rube Walberg, the southpaw who won 20 games for Connie through the past American League season would try his luck against the clouting Cards today with Earnshaw held in reserve for a final do-or-die effort if it is necessary tomorrow. There was reports today that Connie had decided to replace his regular centerfielder, Mule Haas, with Roger Cramer, a young substitute. The Mule, hampered by inactivity and a wrist that was injured late in the season has not been hitting. But if Connie were to Yank the members of his club who had quit getting base hits he would have to send nine substitutes against the Cardinals in the fourth game of the series here today.

The Macks got to Burleigh for two hits yesterday, one of them Al Simmons towering home run with two out and one man on in the ninth inning, as the Cards belted Robert Moses for 11 hits and 4 runs before Mahaffey came in, to win 5 to 2.

For seven innings the veteran whose hair is thinning on the top faked spitballs at the helpless A's and baffled them with his curve and control. Inning after inning he went along, backed by brilliant fielding when an occasional base on balls put a man on base, turning them back without a semblance of a hit, even a hard hit ball.

There were visions of a no-hit game, and gradually the crowd of 32,000 that last year yelled for his heart's blood as he injected everything but fisticuffs into his two bitter duels with the A's, swung to the side of the gallant warrior. They wanted a no-hit game, something never before accomplished in World Series history, and by the time the eighth inning started they wanted it as badly as though Burleigh were pitching for the Athletics.

But the right-hand master of the dead art, the spit-ball, passed Jimmy Foxx to start the eighth and was faced with the problem of sacrificing personal glory for the good of the team. Rather than take a chance on a rally, he pitched to Bing Miller to make him hit, following the strategy that with one out, a ball to an infielder might mean a double play. Burleigh gave Bing a pitch just a trifle too good and the right fielder banged it on a line to centre for a clean single.

Had Equalled Record

The tension tightened. Grimes had equalled the World Series' record of the New York Yankee southpaw, Herb Pennock, who went seven innings without allowing the Pittsburgh Pirates a hit in 1926, and now had only the record of one hit in a full nine inning game set by Ed Eeulbach of the Chicago White Sox against the Chicago Cubs in the series of 1906 to shoot at. He got the next three men on flies.

Grimes, who had been ill late in the season and was not considered well enough to start the opening game, had to have a crick pulled out of his neck before he could come out to pitch the ninth. He got two men on grounders and then passed Mickey Cochrane. A few seconds later Al Simmons reached across the plate for a high ball on the outside and slugged it over the right field wall.

Burleigh's shutout went with that soaring ball and so did his vision of a one-hit game, but the two hits he did allow placed him in the choice company of six great hurlers who have performed that feat in a World Series game.

Grimes helped himself to two of the flock of hits made off Grove and drove in two runs, but again it was the spark and slugging power of the rookie sensation, "Pepper" Martin, that touched off the attack. After Jim Bottomley walked in the second, Pepper faced Grove again for the first time since he nicked him for three safeties in St. Louis. He promptly singled, drove Bottomley to third, and after Jim scored on Jimmy Wilson's single, rode home on Charley Gelbert's long fly to right field. Again in the fourth after Chick Hafey singled, Martin blasted a double to deep right centre and they both rode home on Grimes' single. Bottomley's double Watins walk scored the final run off Mahaffey in the ninth. This Martin, brand new to World Series play and a major leaguer for the first time this year, is hitting a stout .363 for the Series.

Gabby Street, a recent convert to Connie Mack's theory of silence, would not name his starting pitcher to-day, but he can afford to gamble. Either Sylvester Johnson or Jim Lindsey, both right handers who have done fine relief work over the past two Series, are favored for the call.

One Game In Lead

THE OFFICIAL BOX SCORE

St. Louis:	AB	R	H	PO	A	E
Adams, 3b	3	0	0	0	1	0
Flowers, 3b	1	0	0	1	0	0
Roettger, rf	5	0	1	1	0	0
Watkins, rf	0	1	0	0	0	0
Frisch, 2b	5	0	1	4	3	0
Bottomley, 1b	4	1	1	11	0	0
Hafey, lf	5	1	1	2	0	0
Martin, cf	4	2	2	2	0	0
Wilson, c	4	0	3	5	0	0
Gelbert, ss	4	0	1	1	6	0
Grimes, p	4	0	2	0	2	0
Totals	39	5	12	27	12	0

Philadelphia:	AB	R	H	PO	A	E
Bishop, 2b	3	0	0	2	3	0
Haas, cf	4	0	0	0	0	0
Cochrane, c	3	0	0	2	0	0
**McNair	0	1	0	0	0	0
Simmons, lf	4	1	1	3	0	0
Foxx, 1b	2	0	0	16	0	0
Miller, rf	3	0	1	2	0	0
Dykes, 3b	3	0	0	1	4	0
Williams, ss	3	0	0	1	6	0
Grove, p	2	0	0	0	0	0
*Cramer	1	0	0	0	0	0
Mahaffey, p	0	0	0	0	1	0
Totals	28	2	2	27	11	0

*—Batted for Grove in 8th.
**—Ran for Cochrane in 9th.

By innings:

St. Louis	020 200 001—5
Philadelphia	000 000 002—2

Runs batted in—Wilson 1, Gelbert 1, Grimes 2, Bottomley, Simmons 2. Two base hits—Martin, Roettger, Bottomley. Home run—Simmons. Double plays—Gelbert, Frisch and Bottomley. Left on bases—St. Louis 9, Philadelphia 3. Base on balls—Off Grove 1 (Bottomley); Mahaffey, 1 (Flowers); Grimes 4 (Bishop, Foxx 2, Cochrane). Struck out—By Grove 2 (Adams, Gelbert); Grimes 5 (Bishop, Cochrane, Williams, Grove, Foxx). Hits—Off Grove 11 in 8 innings; Mahaffey 1 in 1 inning.

Umpires—Stark (N.L.) plate; McGowan (A.L.) first; Klem (N.L.) second; Nallin (A.L.) third.

Time of game—2.10.

LEADING FIGURES IN THE GREAT BASEBALL CLASSIC

The World's Series, now being continued at Philadelphia, is attracting great throngs to see Connie Mack's wonder team in action. Above are some of the highlights of the second game won by the Cardinals. The photograph on the left shows Connie Mack, the manager of Athletics, and Gabby Street, manager of Cardinals, shaking hands. On the right is the high commissioner of baseball, Judge Landis.

LACROSSE BALL INJURED PASTOR

Rev. Mr. Reynolds, of Madoc, Severely Cut on Eye.

REBEKAHS ACTIVE.

MADOC, Oct. 6.—Mr. Skelcher of Belleville preached in St. John's Anglican Church, Madoc, and St. Peter's, Queensboro, on Sunday, 4th, owing to the inability of Rev. Mr. Reynolds, rector of the parish, to take the services. He was accompanied by his father, Mr. Skelcher, Sr.

Rev. Mr. Reynolds was severely injured during lacrosse practice on Thursday last, when struck by a rebounding ball. His left eye is badly cut, and his glasses were destroyed. He hopes to be able to resume his duties by the end of the week.

The Rebekah euchre party on Friday evening, their first of the season, was well attended and was pleasantly enjoyed by those who attended. The prizes were won by Mrs. R. Belshaw and Mr. Garvey, Sr. A dainty lunch was served by the ladies at the close.

Mrs. J. Wilson of Peterborough returned to her home last week after spending some time with her nephew, Mr. James M. Irwin, in Madoc, and other relatives in the vicinity.

Mr. Dave Pulman has removed to his new store next the Dominion Store in the Brett Block.

Mr. and Mrs. George Avery and family have moved to their new home on Durham street.

Mrs. Lawrence of Peterborough is the guest of her brother, Mr E. Morrison in Madoc.

Mr. and Mrs. Anderson and Miss Broad of the Madoc High school staff attended a teachers' conference in Belleville on Saturday.

The I.O.O.F. and the Rebekahs of Madoc expect shortly to move to their new hall and rooms in the block recently purchased by the I.O.O.F. nearly opposite their present location.

Canada's system of improved roads embraces over 80,000 miles of surfaced highways.

Brilliant Hurling

BURLEIGH GRIMES

Veteran spitball artist of the St. Louis Cardinals who held the world champion Athletics to two hits yesterday while his team-mates clouted Grove for 12 safeties.

Tweed

Mrs. J. J. Leworthy is spending her holidays with her son, Reg., at Hamilton.

The Kincaid family moved their household furniture to Hamilton, where their son, Garfield, is employed with the Gordon Steel Works.

Mr. and Mrs. D. Rollins of Belleville visited their daughter, Mr. and Mrs. Percy Bowlby.

Miss Bessie Gordon and Miss Eileen Cook returned to Toronto to attend university.

The annual meeting of the high school athletic society was held on Friday and the following officers were elected to carry on field day: President, Sid Arber; vice-president, Anna Collins; secretary-treasurer, Don McCrea; form representatives: Form V, Tom Keitly; Form IV, Ethel Kerr, Lawrence Rashotte; Form III., Hilda Jones, Burton Thompson; commercial, Ila MacDonald; Form II, Helen Hagerman, Hugh Spackman; Form I, Jean McCrea, Jack Reeves.

Field Day is to be held on Thursday at the exhibition grounds, the biggest sporting event in the school year.

Messrs. W. A. Jennings and I. M. Irwin of the Department of Education, Toronto, were in Tweed inspecting the high school. The officials were well pleased with the school and complimented Mr. T. E. Moffat and the staff. The attendance is the largest in the history of the school.

Mr. and Mrs. Bernard Collins of Belleville called on Mr. William Collins, who is ill.

Mr. and Mrs. John Houston of Belleville took in Tweed fair.

Miss Grace Houston returned home with them.

Miss Greta Callahan of Reid is visiting friends in town.

The annual convention of Centre Hastings Teachers Institute will be held in the United church, Tweed, on Thursday and Friday, October 8 and 9.

Mr. J. L. Minorgan, popular accountant at the Montreal Bank, is promoted to manager of the Altsville branch of the Montreal Bank.

A number of bowlers from Tweed took part in the Scotch doubles bowling tournament at Deseronto Wednesday.

Mr. and Mrs. Charley LeBarge and children of Ottawa called on friends in Tweed and vicinity.

Mr. Harold Way spent the week end at his home here.

Miss Jean Robinson of Springbrook spent the week end at her home here.

Miss Margaret Jones, who was visiting Mrs. Henry Irvin at Tweed fell into the cistern. The water was nine feet deep. She escaped with an injured shoulder.

Mr. and Mrs. Neil O'Keefe and children of Campbellford spent Sunday with Mrs. M. Lafontaine.

Mr. and Mrs. A. Smart returned to Renfrew on Saturday after spending a week with friends in town.

Mrs. Leslie McGowan of North Bay is visiting Mr. and Mrs. John McGowan.

Mr. Felix Rashotte and Tim Lafontaine were in Cobourg on Wednesday on business.

Mr. and Mrs. W. Moon and daughter, Clara, visited in Orillia last week.

Ontario now has a seaport, although it will not be opened to the public until 1932. The James Bay terminus of the Temiskaming and Northern Ontario railway is called Moose Harbor and it is approximately 675 miles north of Toronto.

Grapes were grown successfully at Kenora this year, a new fruit crop for this northern district in Ontario.

GORDON CUP SOCCER DRAW

Brinton Meet C.G.E. on Saturday—Caleys Go to Port Hope on Holiday.

Special arrangements were made last evening, at the meeting of the Peterborough and District Football Association for the draw of the G. N. Gordon trophy and resulted as follows:

Brinton vs. Canadian General.
Can. Packing vs. Caledonians.

The game to be played on the grounds of the first named club.

On Monday, the holiday, the Caledonians travel to Port Hope to play an exhibition game. Only one player was registered, Matthew Kendry for the C. P. C.

Scheduled Games

Saturday afternoon, the Brinton meet the C. G. E. in the semi-final of Gordon cup on Brinton ground at 2:30 Referee A. McKinley.

Monday morning, Canadian Packing vs Brinton in league game on King Edward Park. Kick off at 10:30. Referee T. Bartley.

Monday afternoon, Canadian General meet Deloro in a league match on King Edward Park. Referee J. C. Russell.

Saturday, Oct. 17 — Canadian Packing vs. Caledonians in semi-final of G. N. Gordon cup. Referee Alex McKinley.

All the local cups have been bonded for a stipulated sum according to the previous agreements. A letter of condolence was sent to ex-President Cook expressing sympathy in his bereavement.

SCARCITY OF JEWS IN SPORT ATTRIBUTED TO RACE PREJUDICE

Rabbi Says Hebrew Athletes Have Been Held Back for Centuries.

ALSO EAT TOO MUCH.

(By Ben Goldberg)

Why are there so few Jewish athletes prominent in major sporting activities to-day? A survey of different branches of sport shows very few Hebrew names, although almost every other nationality is represented. This is particularly true of professional sport. In the amateur field, Jewish paluers are more or less prominent in some games, but as a rule they have their own leagues and championships.

Racial Prejudice

Opinions of various authorities consulted about this subject differ. Rabbi Maurice E. Eisendrath, of Holy Blossom Synagogue, Toronto, believes that racial prejudice is the first and foremost reason there are so few Jewish athletes in major sport.

"It leads back," he said, "to the earliest days when Jews were not allowed to participate in athletics, and, as a result, their activities were mainly confined to the commercial field. Therefore from generation to generation although the Jew participated in athletics to a somewhat greater extent, they were always known as a race for their mental rather than physical ability."

Parents Responsible

Lou Brower, Jewish shortstop with the Toronto Baseball team, and one of the few Hebrew players in professional baseball says: "I think parents are mainly responsible. As a general rule, they want their children to follow in their father's footsteps."

The same opinion is held by Alex Levinsky, star defence player with the Toronto Maple Leaf Hockey Club and the only Jewish player in the National Hockey League.

"As a rule Jewish parents do not encourage sports," he said. Peculiarly enough, Jewish athletes seem to confine themselves to sports of minor interest such as basketball. Why this is I cannot say. Perhaps it has something to do with race prejudice, maybe the parents are responsible, although they have been anything else in my case."

Mr. David Levinne, president of the Toronto Y.M.H.A. for the past six years, agrees with Rabbi Eisendrath on the subject of Jewish athletes. "A Jewish lad does not get the same opportunity as the other fellow," he said. "In the colleges where athletes are usually developed, particularly, for big league ball the Jew is up against strong odds, simply because he has to be twice as good as the other fellow."

"I don't think the parents are responsible for not encouraging sports because they have little knowledge in that field. They don't realize that an athlete needs a few years of developing."

"I can't see any reason why there are not more Jews in professional sport," remarked the principal of a high school collegiate, where Jewish students are greatly in the majority. In fact it surprises me that there are so few. Here in school the Jewish students take a great interest in sports and the percentage participating is at least as high or even higher, especially in baseball than Christians, he concluded.

Eats Too Much

Bob Abate, well-known coach of Jewish athletes who has probably won more baseball and rugby championships than any other coach in Canada, says, "The big reason for the scarcity of Jewish athletes in professional ranks is because they eat too much. This is of course, more when the boy is in his late 'teens. Younger Jewish lads are very sincere in their sports and play with all their heart. With the coming generation I hope to see a greater number of Hebrews in major sport activities because many of the parents will have been athletes in their youth and will encourage their children.

FIGHTS LAST NIGHT

PHILADELPHIA—Johnny Jadick, Philadelphia, and Lew Massey, Philadelphia, drew (10); Tony Herrera, El Paso, Tex., outpointed Young Firpo, Pennsgrove, Pa.; Lew Raymond, Philadelphia, outpointed Ralph Lenny, Jersey City (10).

COLUMBUS, O.—Coleman Johns, Dayton, O., outpointed Johnny Freeman, Buffalo, N.Y. (10); Al Ghan, Columbus, and Mickey Doyle, Scranton, Pa., drew (8).

CLEVELAND.—Frankie Wallace, Cleveland, and Johnny Datto, Cleveland, drew (8); Frank Crosby, California, knocked out Leo Genet, Barberton, O. (2); Joey Kushner, Cleveland, stopped Sammy Paris, Pittsburgh (6).

PITTSBURGH — Frank Bojarski, Erie, Pa., knocked out Lou Paluso, Salt Lake City (5).

LOUISVILLE, Ky.—Billy Roederer, Louisville, knocked out Jack Perry, Los Angeles (8).

Des Moines, Ia.—Hymie Wiseman, Des Moines, outpointed (newspaper decision) Glan Lehr, Waterloo, Ia (6).

PROVIDENCE, R. I.—Jose Santa, Portugal, and Tom Heeney, New Zealand, drew (10).

MUNCIE, Ind.—Peewee Jarrell, Mishawaka, and Carl Ely, Muncie, drew (10); Bud Jones, Elkhart, outpointed Eddie Smith, Muncie (10).

CHICAGO—Baxter Calmes, Oklahoma City, knocked out Pete Wistort, Chicago (6); Buck Everett, Gary, Ind., outpointed Al Riedman, Boston (8).

DOCTOR BEATS "SEAL" HARRIS

Clever Display by Buffalo Heavyweight—George Wins from Jaderberg.

IN TORONTO ARENA.

TORONTO, October 6. — Joe Doctor, promising young Buffalo heavyweight, gave a convincing demonstration of how a clever boxer can overcome seemingly unsurmountable obstacles when he earned the decision over "Seal" Harris, big colored puncher from Memphis, in the eight-round main bout of Shamrock Club show at Arena Gardens last evening. Harris appeared to tower over his intrepid opponent, had several inches the better of the comparison in the matter of reach and outweighed Doctor by 48¼ pounds. Expressions of sympathy for the comparatively slight Bison City youngster were heard as the men advanced toward one another at the sound of the opening gong, but, as events proved, Doctor was well able to look after his own interests. He showed to even better advantage than when he stopped Elzear Roux, for he was opposing a man who was dangerous at all times, a terrific puncher against whom he could afford to make no mistakes.

In the semi-final, also an eight-rounder, Pete George, another young Buffalo mitt man, gave a pleasing display to win the decision over "Red" Jaderberg, rugged Swiss light heavyweight from Jamestown, New York. His improvement since he beat Cy Pook at the Princess Theatre here last winter is remarkable. He is decidedly faster and boxes better.

WINGS CONFIDENT OF BEATING SAINTS

Little World Series to be Resumed in Rochester To-day.

ROCHESTER, N.Y., Oct. 6.—(C.P.)—The shortest little world series since 1928 was in prospect today as the Rochester Red Wings, champions of the International League, and St. Paul, American Association pennant winners, prepared for the fifth game of the series.

The Red Wings needed only two more victories to clinch the series, and their chances looked particularly bright in view of the tremendous batting punch they showed in winning three of the first four games in St. Paul.

Billy Southworth planned to send Carmen Hill, bespectacled veteran, to the mound for Rochester for the fifth game, while Lefty Leifield, of St. Paul, wavered between young Johnny Murphy and Russell Van Atta. Advance ticket sales indicated a crowd of 15,000.

Our Boarding House . . . . . By Ahern

More About Business

THE new insurance issued by the London Life during the current calendar year has reached already the $75,000,000 mark—all of which was written within the Dominion of Canada.

For the week ending, October 3, more than $2,000,000 new insurance was bought in this Company.

In times like these people are rediscovering that life insurance is their best way to provide for their future and that of their families.

Established in 1874

The largest Canadian Company confining its business to the Dominion of Canada.

London Life Insurance Company

"Canada's 'Industrial Ordinary' Company"

HEAD OFFICE LONDON, CANADA

RELIABLE PRINTING no order too small

Hobbs Grooming Varsity For Crucial Test

Capitol Theatre

FALL FESTIVAL OF HITS!

DRESSERWARE TO-NIGHT

THE TENDEREST OF ALL LOVE STORIES SO BIG IN ITS SIMPLICITY

DIRECT FROM TWO RECORD WEEKS AT THE TIVOLI TORONTO

BOBBY JONES GOLF SERIES

JAMES DUNN SALLY EILERS

BAD GIRL

Wednesday & Thursday

ALL THE THRILLS OF A SWEEPSTAKES RACE!

Thousands cheering! Millions bet! Thoroughbreds thundering toward the home stretch!

And a two-year-old nosing his way from last to first place in the greatest moment of melodramatic action in the history of the screen!

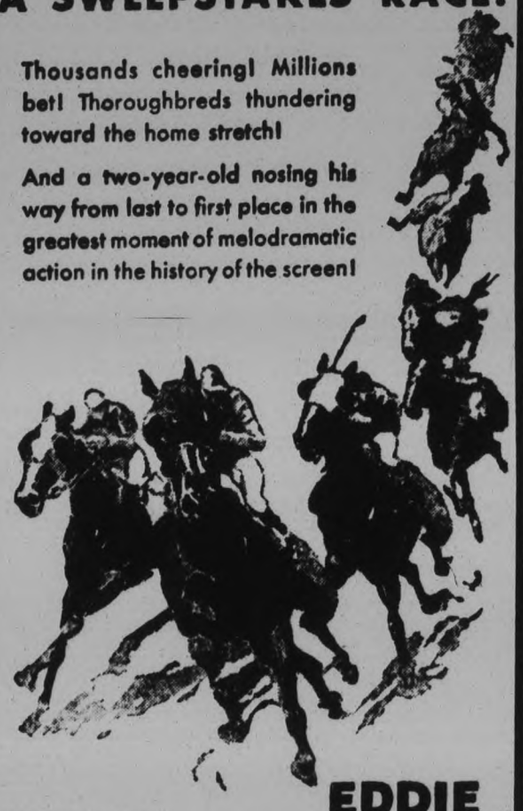

2.30 - 7.00 - 9.00

EDDIE QUILLAN IN SWEEPSTAKES

with

JAMES CLEASON • MARION NIXON • LEW CODY

CHARLES R. ROGERS production

SENIORS MEET TRI-COLOR ON SATURDAY NEXT

Orphun Squad Open Fall Campaign in Balmy Beach Battle on Monday.

STRENUOUS WEEK-END.

TORONTO, Ont., Oct. 6 (C.P.)—A week of hard and intensive training prior to the opening of the Eastern Canadian rugby season next Saturday is on the program of senior grid squads throughout the Province, during the coming week. Following last night's light workouts conducted by all coaches, the real training of the week will commence to-night when all clubs will hold heavy uniform workouts.

Following Saturday's exhibition game against Balmy Beach, Toronto Argonauts of the Big Four cut their squad to thirty players, Coach McKenna announced following last night's practice. The Scullers will go through a stiff workout to-night in preparation for the opening of the Big Four season in Hamilton Saturday, when the Toronto entry engage the champion Hamilton Tigers. Several Argo regulars were absent from yesterday's practice, but a full turnout is expected to-day.

At University of Toronto, Coach Harry Hobbs is grooming his Intercollegiates for one of the severest tests they will undergo this year, in the game with Queen's, of Kingston, here Saturday. The Orphun squad, or second team of the University, do not open their league schedule until Thanksgiving Day when they tackle Alex Ponton's Balmy Beach aggregation.

Although the Beaches emerged victorious from Saturday's conflict with Argos, in a city championship tussle for the Leo DeGruchy Memorial Trophy, Coach Ponton is preparing his team for the strenuous week-end that faces the squad when they tackle Kitchener-Waterloo Panthers on Saturday and then return to Toronto to meet Varsity Orphuns on Monday (Thanksgiving Day).

Beano Wright, Ray Boadway and Ken Walker, three Tiger regulars who did not get into action Saturday against University of Western Ontario, reported for practice last night, and with every other member of the squad began preparation for the Argonaut game Saturday. Coach Hughes has called work-outs for every night this week with the exception of Friday, which will be used as a rest day for the game Saturday.

BUD GRATTAN BREAKS RECORD.

MARKHAM, Oct. 6.—Bud Grattan, owned by J. T. Payette, of Penetang, and driven by Clifford Chapman, won the free-for-all at Markham Fair and lowered the track record from 2.14¼ to 2.11½. Grattan Bars, Jr., owned by Victor Rowntree, of Weston, was second.

In the 2.20 pace Goldie Peters, owned by Neely brothers, of Sarnia, was first and Vernon McKinney, owned by Mr. Payne, of Toronto, was second.

The weather was perfect and the crowd one of the largest that ever attended.

Wins Canadian Ladies' Open Golf Title

Maureen Orcutt, Englewood, N.J., who won the Canadian Ladies Open Golf championship for second year in succession, is shown here being presented with the trophy by Mrs. John M. Lyle, president of the Canadian Ladies' Golf Union.

ERROR IN NINTH HELPS CUBS WIN

Double for Two Runs by Grimm Follows Misplay—Grube Runs Riot.

BARTON AGAIN STARS.

CHICAGO, Oct. 6—Johnny Kerr's error in the ninth inning on a made-to-order double play enabled the Chicago Cubs to defeat the White Sox yesterday, 3 to 2 and even the city series at three games each.

Going into the ninth inning the Sox held a 2-to-1 lead. Kerr tossed out Bell to start the Cubs half, but Barton singled to centre. Danny Taylor dribbled one to Kerr, who had an easy double play, but threw wild to Cissell, and both runners were safe. Charley Grimm then won the game with a double to centre, scoring Barton and Taylor.

The Cubs scored first when Danny Taylor drove a home run into the right field stand in the second inning.

The Sox took the lead in the fifth, when Watwood doubled and went to third on Cissel's sacrifice. Jolley was purposely passed, while Fonseca singled to left, scoring Watwood and putting Jolley on second.

Blue forced Fonseca, Grimm to English, and Bush, covering first trying to complete a double play, was spiked. He went to the clubhouse for repairs and tried to continue pitching, but was wild. He passed Sullivan to fill the bases, and then walked Kerr to force in what almost proved to be the winning run. May went to the mound at this period and tossed out Tate to retire the side.

The proceedings were greatly enlivened in the second inning when Catcher Frank Grub of the Sox started a one-man riot. Umpire Hildebrand had called a fourth ball on Guy Bush and Grube blew up. He gave the umpire a violent shove and when his team-mates attempted to pacify him he started battling with them. Coach Mike Kelley carried him halfway to the dugout, when Grube finally threw him to the ground. Regaining his feet, Grube tore into Manager Bush. He swung the little pilot around several times before he was finally carried bodily into the dugout by Fonseca, Cissell, Fraser, Kelley and Donie Bush.

Brazil expects to adopt an eight-hour day and 48 hour week.

SPORTS Day by Day

SOCCER, BASEBALL, GOLFING, AQUATIC, SOFTBALL, TRACK

CASUAL COMMENT

The annual road race here will not be run on Thanksgiving Day, but is put back to Remembrance Day, November 11th. With the former holiday almost upon us, the athletes had very little time to be in shape, but now with the date more than a month off, there will be no trouble getting plenty of entries.

• • • • • • •

The open relay race will be a ten-mile jaunt, that is two and a half miles for each runner on the team. If enough entries from junior runners can be obtained within the next couple or three weeks, a six-mile junior relay race also will be staged with the "Y" putting up the prizes there, too. At six miles, each young fellow would do a mile and a half.

• • • • • • •

We understand there will be a pro boxing and wrestling show staged here around the middle of the month, during the week of the ploughing contests. Nothing definite has been heard of it yet but Charlie Hallat intimated as much on a recent trip to Peterborough. He promised to have a few names on the next card that will surprise local fans

• • • • • • •

Well, we're glad to hear there is to be some boxing in this coming show as we've been getting a straight diet of grappling to the exclusion of fighting lately, and while the mat tussles have been good, somehow we go for the slam - bang two-fisted belting of prize-fighters. There's always a kayo lurking in one of the gloves, and when it's suddenly hung on an unprotected jaw—well, maybe we're brutal, but there's a real kick in that.

• • • • • • •

The big horseshoe tournament here starts next Tuesday and runs for four days. For the first two days, it will be confined to a doubles tourney for teams from the Counties of Peterborough, Victoria, Durham and Northumberland, and there promises to be an unusually large entry list in these matches.

• • • • • • •

An open singles match will be run off on Thursday, and the open doubles is billed for the following day. An open singles for ladies will take place also on Friday afternoon. J. B. Nelson is secretary, and the contests are sponsored by the local Kiwanis and the Royal Winter Fair.

• • • • • • •

The nominal entry fee of twenty-five cents will be turned back in prize, along with medals offered by the Royal Winter Fair, and the pitching sets to be presented by the Diamond Calk Horseshoe Company.

• • • • • • •

The courts are laid out right where the ploughing match is being held, about three miles out the Port Hope Highway. Shoes may be obtained from the Royal Winter Fair's "highway pullman" on the grounds, which will be there the four days. It promises to be a great tournament, one of the biggest in the Province this year.

• • • • • • •

A bunch of home-town hockey players from Stratford are trying to enter a senior team in the Twin City Hockey League this year, saying that as Stratford has imported so many stars there is no room for home talent. The team would include at least five former junior O.H.A. players, so their request may be granted if the loop is agreeable.

• • • • • • •

But the point is that there is something pretty unfair about the system that drives local players out of a town because their places are taken by imports. Of course, the O.H.A. knows about these things and is constantly combatting them, but with indifferent success. Well, that sort of hockey trouble isn't apparent here, anyway.

• • • • • • •

"Dolly" Dolson, Bernie Brophy, "Shrimp" McPherson and three others are on the auction block at Detroit now as the Ottawa stars join the Dynamic City club. Manager Jack Adams will have no dearth of high-class material this winter to round out a team. Jack may be remembered by old-timers here having played for a winter in Peterborough some time back coming from back north.

• • • • • • •

The local lacrossers journey to Kingston next Monday for an exhibition game, and they'll be hard at it the rest of the week getting in shape. They're due to practise this evening and Thursday night at 5.15 at the Exhibition Grounds, and again on Saturday afternoon at 2.30 o'clock.

Regent

—Last Times To-Night—
"CALL OF THE WEST"
Great outdoor picture

WEDNESDAY THURSDAY FRIDAY

Barbara Stanwyck in MIRACLE WOMAN

with

David Manners
Sam Hardy
Beryl Mercer

A Frank Capra Production

Gorgeous, Thrilling In Her Greatest Romantic Drama!

SHOWING DAILY AT 2:30, 7 and 9

Romance Of A Glorious Girl Who Betrayed Her Faith—But Could Not Deceive Her Love!

A Columbia Picture

PASSING OF OTTAWA SENATORS DECIDED LOSS TO PRO HOCKEY

Colorful Team Lost to N.H.L. in Disbanding of Capital Team.

QUAKERS NO LOSS.

(By The Falcon)

TORONTO, Oct. 6. (Special to The Examiner)—Ottawa, home of champions and Stanley cup winners, has had to withdraw from major league hockey. Philadelphia, after one years' trial in the big loop, has also tossed in the sponge. To those hockey lovers who really love to see the game prosper, this failure of two of the N.H.L. cities is something in the nature of a calamity.

Ottawa, lacking the population of the other entrants in the Calder league has had so many wonderful teams composed largely of home brew that it is really difficult to conceive how the fans could have lost interest in the Senators. This club always had a good sprinkling of Irish players in the line-up, and in every engagement fought for victory with the abandon of a junior O.H.A. team.

Possibly the citizens of the capital have gone high hat and decided to cast in their lot with rulers at Parliament Hill. Despite the fact that Ottawa had a way of defeating Toronto with alarming regularity, Maple Leaf officials are sincerely sorry to see the Senators out of the league.

No Regret Here

Philadelphia is an entirely different proposition. Connie Mack's home town after a year in the big show has yet to see its first major league hockey game. True enough the Quakers were a fast skating, scrappy and game crew, but with the few hundred fans that turned out to see the contests, most of them being entirely new to the game the sport was doomed from the first. Benny Leonard, that great little piece of fighting humanity, a master of ring generalship, at his own game, absolutely refused to take the advice of well meaning and experienced friends, and with his inexperienced crew of players was something of a push-over in many of his club's engagements.

The Quakers lost barrels of money last winter and rumor has it that William V. Dwyer, owner of the New York Americans, was the sugar daddy who held the bag.

Mr. Dwyer has long been regarded as one of the "squarest shooters" in the game. When the Quakers, late last season, handed the New York Americans the reverse which kept the star spangled club out of the play-offs, Mr. Dwyer's friends saw just another instance of how this sportsman prizes his ideals of fair play even when it means a considerable personal loss to himself. Philadelphia could easily have lost to the Yanks as they had done so many times to other clubs, but the official records tell another story and the Maroons went on to contest the issue with the Rangers. Perhaps at a later date Philadelphia will take another whirl at big league hockey. If they do let us hope that a different team will be gathered to represent the Quaker City.

Other Strengthened

Ottawa's and Philadelphia's loss will be the gain of the other cities in the circuit. Barring Canadiens all the teams have been strengthened by the addition of Senator and Quaker players. The fans who make the turnstiles click will, of course, be the chief beneficiaries by this turn of events. But what of the poor managers and coaches in whose hands rests the responsibility of handling the teams.

Canadiens as has been said did not make a draw. This is rather surprising as the Habitants could do with a sturdy rightwinger. At that with two Stanley Cups under their kilt the Canadiens are really justified in doing their own planning. There is some talk of another new defence man being added to the Canuck's roster. At one time last season Cecil Hart was said to be sour on Marty Burke, his battling Irishman from Perth Square. Marty's playing in the finals was so high class that it's a cinch his berth alongside of Sylvio is now snug and secure as of yore. The Canucks like players of Latin extraction, but high class Irishmen are welcome anywhere.

Incidentally Eddie Burke of Boston Tigers, a cousin of the Canadian star, may get a trial with the Bruins this year, and the word is out that on last year's form he will just about catch on.

His Lipton Cup

C. Mulford Scull, of Atlantic City, N.J., holding the Sir Thomas Lipton trophy which he has just won for the second time in four years by capturing two out of three heats for amateurs in the outboard motorboat races held on the Schuylkill River at Philadelphia. If Sir Thomas isn't so good at winning cups, he certainly knows ho wto create them for others.

TEAMS ENGAGED TO PULL PLOWS

Sixty Tractors Also Available for Plowing Match Contestants.

PLANS COMPLETE.

That everything is on schedule, in some cases away ahead of schedule in anticipation of the International Plowing Match and Farm Machinery Demonstration—the big four-day event that opens here on Tuesday next and which is expected to attract hitherto unprecedented crowds to this district—was the encouraging information reported at a recent meeting to J. J. Duffus, chairman of the local committee of the Ontario Plowmen's Association.

The meeting was very largely attended by plowing enthusiasts from all over this county and adjoining counties.

J. A. Gillespie, chairman of the teams committee, stated that already he had offers of almost one hundred teams. A similar report was given by Charles Cummer, chairman of the tractor committee, who had over sixty tractors offered.

"The supplying of horses and tractors for the use of plowmen from a distance was one of the biggest problems that confronted the committee, and it is gratifying to see things in this connection moving along so smoothly," remarked Mr. Duffus.

V. Eastwood, chairman of the finance committee, was also optimistic in his report to the committee, and stated that of all the donations that had been promised nearly all were paid, and more were coming in fast.

One and a-half miles of 2-inch piping will be required at the grounds, stated Mr. Waterhouse of the Warren Bituminous Paving Company for piping water required in the tented city that is now rapidly assuming shape, out on the Port Hope Highway.

Yesterday afternoon the Peterborough Utilities Commission commenced the task of stringing the main thoroughfare of the city with colored electric lights, that are to blaze forth a real Peterborough welcome to visiting plowmen.

"PEPPER" MARTIN, CARDINAL'S WORLD SERIES HERO

OUTFIELDER'S EFFORTS WIN SECOND GAME FOR ST. LOUIS.

The above picture shows "Pepper" Martin, St. Louis outfielder, who literally "stole" the game from the Athletics on Friday, October 2, reaching second on his two-bagger off Earnshaw. He made a clean steal to third on the next pitch, and scored a moment later on a long fly. This run was enough to win the game as it turned out, but Martin tallied another on a hit and pilfer in the closing stages of the contest.

World Series Facts

Facts and figures on the World Series follow:

STANDING

	Won.	Lost.	P.C.
St. Louis	2	1	.666
Philadelphia	1	2	.333

FIRST GAME

At St. Louis—Philadelphia 6, St. Louis 2.
Winning pitcher—Lefty Grove.
Losing pitcher — Paul Derringer (right-hander).

SECOND GAME

At St. Louis—St. Louis 2, Philadelphia 0.
Winning pitcher—Bill Hallahan (left hander).
Losing pitcher—George Earnshaw (right hander).

THIRD GAME

At Philadelphia—St. Louis 5, Philadelphia 2.
Winning pitcher—Burleigh Grimes (right hander).
Losing pitcher—Lefty Grove.

Fourth and Fifth Games at Philadelphia, Tuesday, Oct. 6, and Wednesday, Oct. 7.
Attendance—Third game, 32,295. Three games, 106,871.
Receipts — Third game, $152,735. Three games, $475,311.
Players' share—Third game, $77,-894.85. Three games, $242,408.61.
Club and league share—Third game, $51,924.90. Three games, $162,998,40.
Advisory Council share—Third game $22,910.25. Three games, $69,296.65

BURGESS BEDTIME STORIES

THE GOOD GIANT

(By Thornton W. Burgess)

Think ill of others when you must.
But cling to faith and hold to trust.
—Farmer Brown's Boy

It was two days before Farmer Brown's Boy had another chance to visit the rock slide where the Pikas lived. Those had been busy days for Little Chief and Mrs. Little Chief, busy but happy days. They were sunny days, the very best kind of days for making hay, and these little people had made the most of the opportunity. So when Farmer Brown's Boy got back there again there was no longer a lot of green grass and other plants spread out on the rocks to dry.

"I wonder what they have done with it," said he, and started to search among the rocks. Presently he found a big mound of hay carefully stacked against a big rock. It wouldn't have seemed a big stack to you perhaps, but when you consider the small size of the little haymakers it really was a big stack. He examined it carefully.

"It is good hay," said he. "Those little folks know their business. It is well cured and unless it gets wet through it will not sour or spoil in any way. I wonder if they will leave it here or will store it away somewhere. Hello, it looks as if there is going to be a shower. It is a good thing that I brought a rubber coat along."

He put the coat on and then found a sheltered place under a shelf of rock as the first raindrops came pattering down. The shower lasted about half an hour, and it poured. Then the sun came out again. Farmer Brown's Boy went over near the stack of hay and spreading his coat on a flat rock, sat down to see what would happen. He didn't have to wait long. A funny little bleating bark came from close by and then another.

"Little Chief and his mate have discovered me," thought Farmer Brown's Boy

They were repeated and in them was a worried anxious note.

"Little Chief and his mate have discovered me," thought Farmer Brown's Boy, "and are worried. They are anxious about their hay and they are afraid of me. I'll sit perfectly still and see what will happen."

Presently Little Chief appeared and after him Mrs. Little Chief. They looked more anxiously at Farmer Brown's Boy than at their pile of hay.

"What do you suppose that giant is doing here?" asked Little Chief.

"I don't know, but if he don't go away our hay will spoil and all our hard work will go for nothing," replied Mrs. Little Chief.

"He doesn't move," said Little Chief. "As you say, my dear, that hay must be attended to. Perhaps he means no harm."

For some time they watched Farmer Brown's Boy, and not once did he move. Little Chief ventured a few steps nearer. Nothing happened. He went a little nearer and then hastily ran back. A third time he tried it and this time he held his ground. Then Mrs. Little Chief got up courage enough to join him. Finally they reached the haystack, and at once they seemed to forget the giant was so near. That hay was wet, and it needed to be spread and dried at once. There was no doubt about it.

So they went to work pulling that stack apart and spreading the wet hay on the rocks in the sun. They knew it would take only a little while for it to dry, and they worked fast. This was their winter food and they couldn't afford to take any chances with it. Every now and then they glanced at Farmer Brown's Boy, and as he didn't move, they gained confidence. Not until they had all the hay spread did Farmer Brown's Boy move, and then very slowly and carefully.

But the Pikas saw it and vanished. However, it was only a moment before they were peeking at him from among the rocks, and presently they were back, inspecting their work. So, by patience and care Farmer Brown's Boy won their trust. They made up their minds that this was a good giant and forgot to be afraid. They even ventured close to him. Such is faith.

(Copyright, 1931, by T. W. Burgess)

What To-day Means To You

"LIBRA"

If October 6th is your birthday, the best hours for you on this date are from 9 a.m. to 11.20 a.m., from 8 p.m. to 10 p.m. The danger periods are from 11.30 a.m. to 1.20 p.m., and from 4.50 p.m. to 6.10 p.m.

October 6th, according to astrological indications, will be excellent for all social and personal occasions, but not overfavorable for business. Most engagements and marriages will run along smoothly, and many who have not met their fate will become happily entangled in affairs of the heart. Business interests will drag, and unexpected monetary difficulties will arise.

Children born on this October 6th will be fearless, self-confident and ambitious, possessing more than average ability. They will be more blunt than diplomatic, and more emphatic than suave. They will seek opportunity for travel. Their dispositions will be affectionate, but their love will not, until later in life, devolve on one person.

You, if born on October 6th, have a great measure of ability, but only use a small fraction of it. The trouble is that, whilst you can work, you do not care to exert yourself. If you really hit on something that is interesting, then you show the stuff of which you are made. Above all things, and in order to attain any degree of success, you must choose yourself the job you like. Working just to supply your needs in a position which makes no special appeal to you, will only land you in the crowd of "ruttera."

Your character, especially if you are a woman, is not a very strong one, and you are easily influenced and led by those around you. If your companions are desirable ones, such association will benefit you. If on the other hand, they are undesirable, the connection will leave its mark on you.

You are, in your tastes, musical and artistic. You are fond of all the good things—including the gaieties—of life. There is a good deal of the Bohemian about you; inclined to be quick-tempered, you estrange many by impulsive speech and action. Marriage may straighten out matters, especially if you are mated with one whom you really love, and who really loves you.

FALSE TEETH ARE A GREAT INVENTION *BUT* KEEP YOUR OWN AS LONG AS YOU CAN

Who knows how serious *pyorrhea* can become?

ALMOST everyone, at some time in life, is threatened with pyorrhea, dread disease of the gums which comes to four people out of five past the age of forty.

But only those who needlessly wear false teeth today can fully appreciate how serious this infection can become when neglected.

As it progresses, it softens the gums, spreads poisons throughout the body, loosens teeth in their sockets until your very health demands their extraction.

Don't wait for the dread symptoms—start using Forhan's at once.

A dentists' dentifrice for scientific care of teeth

The minute tender or bleeding gums serve warning of pyorrhea, go to your dentist for treatment and start the daily use of Forhan's at once. Better still, play safe by the regular use of Forhan's even if you are not threatened.

For safety use Forhan's

Forhan's is the formula of R. J. Forhan, D.D.S., who for 26 years specialized in the treatment of pyorrhea. It is unique in that it contains Forhan's Astringent, an ethical preparation widely used by dentists in the treatment of this dread disease.

In addition to cleaning and restoring the natural beauty and whiteness of your teeth, Forhan's protects against dangerous infections, and reduces or prevents inflammation. It contains no harmful abrasives to damage the enamel. With the daily use of Forhan's comes a delightful glow of health to your gums and all the tissues of the mouth. It also causes loose teeth to tighten by its astringent action on spongy tissue.

Start using Forhan's today. Your teeth and gums can have no finer protection. Forhan's Limited, Montreal.

False teeth often follow pyorrhea, which comes to four people out of five past the age of 40

Forhan's
FOR THE GUMS

To Learn At All Costs

SOVIET CITIZENS STUDY IN SPART TIME

While the world is going through the severest financial depression in history, Soviet Russia still carries on with ambitious plans. Here we see workers studying in special schools after their day's work is finished.

Will Contest 2 Of 11 Tory Seats In Quebec

QUEBEC, Que., Oct. 5 (C.P.).—At least two of the eleven seats won by the Conservatives in last August's general Provincial elections will be contested. Major C. G Power, M.P., chief Liberal organizer for the Quebec district, announced to-day that proceedings asking for the annulment of the elections of Maurice Duplessis, Three Rivers, and Pierre Bertrand, St. Sauveur, would be taken in the Superior Court to-day on the grounds of irregularities.

You will find many things in the Classified Ads. of The Examiner.

FOUR CONVENTIONS OF R.E.C. ARRANGED

Plans Are Laid by Centre Hastings Committee at Meet in Stirling.

BONARLAW, Ont., Oct. 5, (Examiner Correspondence)—At a recent meeting of the Executive Committee of the Center Hastings Religious Education Council held at Stirling, Ont., it was decided to hold the four Township Conventions as follows:

Oct. 20—Tweed and Hungerford township R.E.C., at Actinolite.

Oct. 21—Madoc and Elzevir township R.E.C., at Cooper church.

Oct. 22—Huntingdon township R.E.C., at Beulah church.

Oct. 23—Stirling, Rawdon and Marmora township R.E.C., at Bethel church.

A provincial representative from the O.R.E.C., Toronto, will be sent to speak at the four conventions. There will no doubt be both afternoon and evening sessions at all places.

The date for the county convention was set for Nov. 4, Wednesday. This meeting will be at Tweed in the United Church. A very interesting program has been arranged. At the afternoon session which opens at 2.30 p.m. in addition to the usual reports of County Department Superintendents, discussion led by Provincial representative etc., there will be a demonstration of an opening devotional exercise by Wilber S. Gordon, of Tweed.

The report of the secretary-treasurer this year will be in the evening followed by installation of officers and the Provincial representative's address. Special music will be furnished by the Tweed choir, etc.

All Sunday schools in the county are asked to send delegates and the public are cordially invited to attend both sessions.

Cavan

On Monday, September 28, Mr. and Mrs. Will Douglas, of Cavanville, quietly celebrated the fiftieth anniversary of their wedding day.

Mr. and Mrs. J. Armstrong attended the funeral of the late Mrs. George Falls of Hamilton township on Tuesday.

Mrs. M. G. Matchett, Miss Frances Hunter and Mrs. Ray Syer visited Mrs. Vincent Fee, Emily, on Wednesday.

Mrs. James Paul has returned after spending a week with Mrs. James Gimms and other friends in Cartwright, motoring up with Mr. Paul. While there she visited in Blackstock.

Cavan Dramatic Club are preparing another play.

Mr. and Mrs. Byng, Port Colborne, are guests of Mr. and Mrs. Wilfred Reynolds.

The Rev. George Hartwell, of China, will speak at a missionary rally in Cavan Church on Monday evening.

Anniversary services will be held in Cavan United Church on Sunday, October 11, when the Rev. George W. McCall, of Toronto, will preach at eleven and seven. Mr. McCall is an old Cavan township boy, and this, combined with the fact that these anniversary services are to be held on Thanksgiving Sunday, when the pioneers of the township are to be especially remembered, should be a great stimulus towards the presence of overflowing congregations at this historic church in Cavan.

Cavan circuit is preparing its quota to add to the relief train load. All contributions are to be at the parsonage, Cavanville, on Monday, Oct. 5, and arrangements are made to convey them by trucks to the station in Peterborough.

Mr. Paul motored from Cartwright on Thursday evening for Millbrook fair on Friday.

Bales of food and boxes of canned fruit are being packed for shipping to the West by the members of the United Church under the superintendence of the Emergency Relief Committee.

Australia's 1931-32 wool clip is estimated at 2,942,500 bales.

Now—Always—
Greater Value

DACK'S
CUSTOM-GRADE
SHOES

FOR over a century Dack shoes have lead in quality and value . . . expressed in smart style—easy comfort—and long wear.

It has also been a traditional Dack policy to share with you every advantage of greater production volume.

For example—despite increased import duties and sales tax—many popular Dack custom grade models have been reduced in price. Take advantage of this saving and order by mail. Catalogue and self-measurement chart on request.

ORDER by MAIL

Dack's Custom-grade Shoes from $12. to $14.50. "Bond Street" for young men, $10., special Scotch Grain model at $10.50.

Dack's
SHOES FOR MEN
73 KING ST. W., TORONTO

MONTREAL . HAMILTON . WINDSOR . WINNIPEG . CALGARY

TILLIE THE TOILER — By Russ Westover

BRINGING UP FATHER — By George McManus

TOOTS AND CASPER — By Jimmy Murphy

Phone the Classified for QUICK Results 1600

WANT AD. RATES

Cash 1 cent per word or figure per insertion.

If Charged 1½ cent per word or figure per insertion,

Phone We will call for your ad. and give you the cash rate. **1600**

CHARGES:

Card of Thanks 50c
In Memoriam (up to 2 inches) .. 75c
Over two inches, per inch 50c
With black border, extra 25c
Birth Notice 50c
Death Notice 50c
Locals (Back Page, per inch ... $1.00
Black Local (Back Page) per in.. $1.40

Index to Examiner Classified Want Ads.

Agents Wanted L
Boarders Wanted ..... K
Business Opportunities ..... K
Cottages, Summer Resorts .... E
Chiropractor ..... U
Dressmaking ..... Z
Employment Wanted ..... J
Female Help Wanted ..... M
Found ..... N
For Sale: General ..... A
To Rent: House and Apartments B
For Rent—General C
General Notice ..... T
Help Wanted—Male or Female, X
Livestock ..... O
Lost ..... M
Male Help Wanted ..... G
Pet Stock ..... W
Personal ..... R
Poultry For Sale and Eggs .... P
Radio I
Real Estate ..... D
Salesmen Wanted ..... F
Situation Vacant V
Used Cars For Sale ..... S
Wanted: General ..... Q

a For Sale—General

LADY'S COAT, FUR COLLAR, SIZE 38. Apply 466 Rubidge Street. 2d-83-5811A

APPLES FOR SALE — CUT PRICES. Sprayed and Inspected—Spy, Russet, Stark, picked after October 15. 1¼ miles South Garden Hill, Stanley B. Gray, Port Hope, R.R. No. 1. 3d-84-2997A

25 CORDS OF WOOD, ALSO ONE International Two-Furrow Plow. Apply Stanley Northey, Lakefield, R.R. No. 3. 1d-82-5813A

RE-CONDITIONED TIRES, RIM Sizes 18, 19, 20" — at 430 Water Street. 12d-29,2,3,6,9,10,13,16,17,20,23,24-5602A

BEATTY WASHER, SLIGHTLY USED. A1 condition. 'Phone 1893J. 3d-82-2970A

DRY SLABS, $2.00 OR $3.00 LOAD. Dry Mixed Wood, $3.75. Also Hardwood, Coal and Coke. Dinsdale's. 'Phone 153. 26d-104-5666A

RADIO AND FLAG POLES. APPLY 292 Woodbine. 6d-82-5665A

USED WASHER, IN GOOD CONDITION. Snap for quick buyer. 'Phone 896M. 3d-82-2971A

PINE SLABS, $1 WORTH UP—FULL Load, $3. Hemlock, $3.50. Mixed Wood, $4. 'Phone 1806. Deal. 4d-85-5842A

APPLES. APPLY TO WESLEY Werry, Bowmanville. 10d-83-5545A

JUTE POTATO BAGS, ALSO COTton Bags, and Belting of all kinds. Apply A Low & Co., Bethune Street. 3d-84-5831A

QUEBEC HEATER, SIDEBOARD, Bookcase. Apply 521 Albert Street. 2d-83-5828A

TOMATOES, 11-QUART BASKET. Green 20c, Ripe 25c, Delivered. 'Phone 1247J. 2d-83-5826A

DRY SLABS, $2 LOAD. HODSON'S. 'Phone 1937. 26d-104-5727A

HOUSEHOLD FURNITURE. NO REASonable offer refused. Apply 478 Patterson Street. 3d-83-5777A

SET OF ENCYCLOPEDIA. 'PHONE 1704F. 3d-83-5775A

HIGH CUT SOD PLOUGH, GOOD AS new. Will sell reasonable. Apply Mrs. Lizzie Cavanagh, Ennismore. 3d-83-5780A

NORTH MONAGHAN WOOD MARket — Fall Wood, $2.00; Oak, Birch, $3. Hemlock, $3; Mixed Slabs, $2. Truck Load. 3378J. 6d-86-5800A

RUGBY PANTS AND HELMET, good condition. 581 Gilmour Street. 2d-82-5798A

THOSE WISHING TO GET A SUPply of good apples, McIntosh, Spys, Snows, Tolman Sweets, in fact, all the best varieties, dessert or cooking. Drive to E. G. Campion, Telephone Road, Port Hope. Starting to pick McIntosh October 3r. 3d-3,5,5-5731A

FOR SALE

2 DEMONSTRATOR WASHERS

Nearly New.

Big Reduction.

BEATTY WASHER STORE

342 WATER STREET.

3d-82-2969

b For Rent—Houses and Apartments

SINGLE FRONT BEDROOM, WITH or without Board. 'Phone 3296J. 3d-84-5847B

FURNISHED HOUSEKEEPING Rooms, central. 106 McDonnel. 3d-84-5834B

HOUSE, SEVEN ROOMS, NEWLY decorated, $35.00, West-end. Write Box 5823, Examiner. 3d-84-5833B

FIVE-ROOM APARTMENT, CENTRAL residential; every convenience. 'Phone 751. 3d-84-5840B

BRIGHT, MODERN, HEATED APARTment. Telephone 1232J. 3d-82-5736B

ROOM, ALL CONVENIENCES; VERY quiet. 379 Park Street. 'Phone 525W. 3d-82-5753B

SMALL HOUSE, CONVENIENCES. Apply 535 Bolivar Street. 3d-82-5148B

ONE OR TWO FURNISHED ROOMS. 601 Water. 3d-82-5737B

BRICK HOUSE OR PART. POSSESsion October 28. 224 Barnardo Avenue. 3d-84-5820B

FOUR ROOMS, A SNAP. APPLY 658 Aylmer. 3d-84-5827B

THREE-ROOM APARTMENT, CENtral; rent reasonable. Apply 305 Bethune Street, or 271 Brock Street. 3d-84-5832B

STEAM HEATED APARTMENTS, central location. 210 Charlotte. 3d-82-5752B

SEVEN-ROOMED HOUSE, ALL MOdern. 544 Water Street. 'Phone 2269W. 3d-82-5751B

APARTMENT LIKE SMALL HOUSE, hardwood floors, full plumbing. 162 Park Hill Road, Belmont Apartments. 3d-83-5781B

FIVE-ROOMED APARTMENT, HEATed, blinds and electric fixtures, balcony, central ,on Reid Street; adult family preferred, $30. 'Phone 443W. 3d-83-5168B

FIVE GOOD ROOMS. APPLY 617 Rubidge Street. 3d-83-5776B

UP-TO-DATE BUNGALOW, ALL conveniences, $40 month, corner Muray and Aylmer. Apply 461 Gilmour. 'Phone 3586. 6d-86-5785B

HEATED APARTMENT IN GRAND Central Building. Possession arranged Apply 437 George Street tf-B

UNFURNISHED ROOMS, CENTRAL. 'Phone 1842M. 3d-82-5761B

SIX-ROOMED FURNISHED HOUSE, with Garage. 'Phone 1124J. 3d-83-5794B

TWO UNFURNISHED ROOMS. APply 294 Aylmer. 3d-84-5810B

BRIGHT COTTAGE, CONVENIENCES, nicely decorated, garage, medium-sized House, conveniences, garden 183 Antrim. 3d-84-5812B

HOUSE, 300 ELIAS AVE. APPLY A. H. Stratton, 365 Park street. 3d-6,8,10-5805B

THREE UNFURNISHED ROOMS, $10 month. Phone 322F. 3d-84-5806B

LARGE FURNISHED ROOM, CENtral, with private entrance. 'Phone 2166W. 3d-83-5795B

FIVE-ROOMED APARTMENT, ALL conveniences. 'Phone 1405. 256 Rubidge. 3d-83-5799B

FOUR - ROOMED APARTMENT, Ground Floor, coal in cellar. Apply to 469 Gilmour, or 'Phone 3744J. 3d-83-2991B

FOUR BRIGHT ROOMS, IN BATH Flat. 70 Hunter Street East. 3d-83-5803B

Houses and Apartments to Rent

Furnished or Unfurnished.

Also

HOUSES FOR SALE

On Easy Terms.

C. W. Shosenberg & Son

Real Estate

15 and 16 Kresge Bldg.

355 George Street. Phone 3447.

3d,6,7,8

c For Rent—General

GARAGES TO RENT, CONVENIENT to Downtown Offices and Stores. Apply 437 George Street tf-1092C

STORAGE SPACE, GROUND FLOOR. For information apply Primeau's Men's Shop, George street. 3d-82-5733C

MODERN STORE OR OFFICE. TELEphone 1232J. 3d-82-5740C

THREE OR FOUR GARAGES. APply Montgomery House. 6d-86-5804C

f Boarders Wanted

ROOM AND BOARD (CENTRAL) 491 Aylmer. 6d-82-5631F

RCOM AND BOARD. 265 HUNTER 3d-82-5754F

EXCLUSIVE HOME, ROOM, BREAKfast, Board optional. Write Box 5818, Examiner. 3d-84-5818F

GIRL TO ROOM AND BOARD. APply 280 King Street. 3d-84-5841F

BRIGHT FURNISHED ROOMS WITH Board. 'Phone 2821. 6d-82-5647F

BOARDERS WANTED. CENTRAL locality; Men preferred. 'Phone 2921W. 3d-82-5162F

ROOM AND BOARD. $6 WEEK. 411 Downie. 3d-82-5763F

TWO BOYS OR TWO GIRL BOARDers. 107 Park Hill Road. 3d-83-5783F

g Help Wanted—Male

WANT AMBITIOUS MAN WHO HAS bad both Selling and Collecting experience. Must own car. Hard worker and like handling Men. Steady employment. Write Box 5765, Examiner. 3d-82-5765G

WANTED — BOY, WITH BAKE Shop experience. Dawson's Bakery. 2d-82-5792G

AN UNUSUAL OPPORTUNITY

$35-$50 CAN BE EARNED Weekly in Spare time selling well-known line Personal Christmas Cards. Scores of Stenographers, Accountants, Clerks etc., exceeded this last season. Beautiful new portfolio sample free. Master Kraft, Limited, Toronto. Representatives wanted small towns also. 14d-1,3,6,8,10,13,15,17,20,22,24,27,29,31-5682G

h Help Wanted—Female

WOULD LIKE TO GET IN TOUCH with Smart Woman to assist in Housework. Write Box 2984, Examiner Office. 2d-82-2984H

WANTED— REFINED GENERAL FOR a small family; must be capable and able to cook. Apply, stating references and wages, Box 5839, Examiner. 1d-82-5839H

THE EXAMINER HAS A POSITION open for a Housekeeper for two months' work; must be capable. Apply, at once, at Examiner Office. 1d-82-5822H

HAIRDRESSER, MUST HAVE TWO years' experience. Write Box 5743, Examiner. 3d-82-5743H

COOK-GENERAL, MIDDLE - AGED Woman preferred; fond of children; permanent position for right person; good wages. Mrs. G. W. Jones, Bancroft, Ont. 3d-84-2992H

i Radio

FOR SALE — C.G.E. ELECTRIC Radiola 33. Telephone 3048. 3d-84-5835I

j Employment Wanted

SAWS FILED BY EXPERT WORKman. Circular Saws 5Cc, other Saws 25c. 'Phone 1892W. 3d-82-5738J

DENTAL NURSE WISHES FULL OR Part Time Work; several years' special training in Orthodontia. References supplid from leading Orthodontist. Write Box 5793, Examiner. 3d-83-5793J

RELIABLE LADY WISHES POSITION as Housekeeper for Home and small remuneration. Write 5765, Examiner. 2d-82-5766J

LADY, WITH CHILD 2 YEARS OLD, desires Work of any kind. 'Phone 441. 2d-83-5830J

POSITION AS HOUSEKEEPER, BY Month or Day. Apply 101 Rubidge. 3d-83-5169J

POSITION WANTED BY YOUNG Woman who has had five years' experience in Bookkeeping, Typing, Shorthand, and General Office Work. 'Phone 1759F. 3d-83-5770J

CAPABLE GIRL DESIRES POSITION at Housework. Apply Box 2985, Examiner. 3d-83-2985J

YOUNG MAN DESIRES WORK OF any description, City, Farm, or Bush. 'Phone 178J. 2d-83-5809J

FARM WORK WANTED BY EXPERienced Single Man; $10 a month for Winter time. L. Columbus, c/o John Carey, R. No. 8, Peterborough. 2d-83-5817J

l Agents Wanted

AGENTS—PART OR FULL TIME, TO Sell Select Line of Christmas Greeting Cards. Excellent remuneration. Free Sample Book. Gainsborough Card Co., 9 Wellington East, Toronto. 6d-25,29,1,2,6,8-2854L

MAN OR WOMAN TO TRAVEL AND Appoint Agents for old-established house. Position permanent. Yearly guarantee $1,092 ($21 weekly average) and expenses. Winston Co., Toronto. 8d-6,9,13,16,20,23,27,30-5815L

m Lost

IN C.D.S., BLACK BROADCLOTH Coat, trimmed with Caracul. Finder please leave at C.D. Stores Office. 3d-82-2974M

WILL THE PERSON WHO TOOK Ladder from Normal School please return same and save trouble? 1d-82-5819M

BETWEEN CAVAN AND 3 MILES West of Bethany, Tent 10' x 12'. Finder please notify William Elliott, Ida, and receive reward. 2d-82-2977M

TRUCK TIRE RIM, 32 x 6, SILVERtown, in City, Saturday. 'Phone 61. Reward. 2d-82-5784M

o Live Stock

TWO JERSEY COWS, DUE TO freshen within week. 'Phone 850 ring 6. 3d-84-5808O

p Poultry

FOR SALE — 75 BARRED ROCK Pullets, starting to lay. Write Box 5741, Examiner. 3d-82-5741P

ADVERTISE IN THE EXAMINER

COUNTY IMPOSES FEE ON STUDENTS

Protest to Premier Henry By Wentworth Deputation.

TORONTO, Ont., October 5 (C. P.). — A deputation headed by T. Mahoney, M.P.P., South Wentworth, and including members of the Township of Barton Council and the Bartonville School Board today protested to Premier Henry, Minister of Education, against the Wentorth County Council imposing a $5.00 monthly fee on pupils in the county attending Hamilton Collegiate. The fee applies to 175 pupils in the Townships of Ancaster, Barton and Binbrook, who are now attending collegiates in Hamilton.

Up to the present year, the county has paid the entire tuition fee amounting to about $175 for each pupil annually.

Premier Henry promised Mahoney to inquire into the question.

Rumania now has 9,545 square miles of beach forests.

Mexico is tightening its immigration restrictions.

q Wanted

WANTED — OLD GOLD AND ARTIficial Teeth. Phillips' Dental Laboratory, 408½ George. 26d-85-5078Q

GENTLEMEN ROOMERS, BREAKfast if desired; all conveniences. 341 George Street South. 3d-82-5755Q

WANTED — 8 OR 10 HEAD OF Cattle to Winter; reasonable. 'Phone 992 ring 51. 3d-28-5735Q

WE WILL PAY YOU 25c A POUND for Live Cockerels weighing 6 Pounds; 5½ to 6 Pounds, 24c; 5 to 5½ Pounds, 23c; 4½ to 5 Pounds 22c; 4 to 4½ Pounds, 21c. Crates Loaned. Eggs Wanted. Lewis and Reilly, Registered, 1966 Notre Dame West, Montreal. 26d-91-5250Q

PAPERHANGING AND PAINTING. Work guaranteed. E. Barrett. 'Phone 3762W. 3d-84-4538Q

SNAP! WANTED 6 OR 7 ROOMED House in Peterborough, in Exchange for Bungalow in Oshawa. 'Phone 273 Evenings. 3d-82-5759Q

WANTED—WHITE LEGHORN PULlets, Bred to Lay. 'Phone 3037. 3d-82-5764Q

WANTED — 2 FRESH MILK COWS. Jerseys preferred; must be large producers, Government test. Write P.O. Box 794, Peterborough. 2d-82-5774Q

WANTED — TO BUY, 16' CANOE, Basswood. Write Box 5788, Examiner. 3d-83-5788Q

WANTED — TWO LARGE UNFURnished Rooms, unheated; reasonable, North end. 'Phone 2222W. 3d-83-5796Q

WANTED — QUEBEC HEATER, large size, in good condition. Write Box 5786, Examiner. 2d-83-5786Q

WANTED — CHILD'S HIGH CHAIR. Write Box 5807, Examiner. 2d-83-5807Q

OPPORTUNITIES FOR MEN AND WOMEN.

EARN FROM $25 TO $50 MONTHLY at home in spare time. For particulars write Auto Knitters, Ltd., Department C-132, Toronto 9. ALSO present owners Creelman and Auto Knitters write for Needles, Olde Tyme Yarn and new wage agreement. Address Auto Knitters Ltd., Yarn Department, Toronto 9. 26d-104-2910

s Used Cars for Sale

ALL MAKES AND MODELS THOROughly re-conditioned and in A-1 shape. Very reasonable. Brewer Motor Sales, 131 Brock. 'Phone 192. 26d-105-2984S

RE-CONDITIONED USED CARS — Exceptionally Low Prices All This Week. Come and make an offer. Howson Motor Sales, 388 Water Street. 'Phone 44 5d-86-2998S

FOR SALE — DODGE TRUCK, CLOSed body, in good running condition. Owner no further use for it. Price $120. 'Phone 1121. 3d-83-5771S

t General Notice

'PHONE 3096W — FOR PAPERhanging, Painting, Kalsomining. Hardwood Floors Cleaned. Polished Special rates. 6d-84-5712T

M. McFADDEN & SON (CAIN BROS Successors).—Funeral Directors and Embalmers. Day and Night, Sundays and Holidays. 'Phone 60 178 Hunter Street, Peterborough. t,t,s-Dec.10-2672T

MISS M. BUTLER WISHES TO ANnounce that she has Opened up a Shop next door to Savings Bank, Upstairs. Your patronage is solicited. 1d-82-5823T

HELP WANTED—MALE OR FEMALE

EARN UPWARDS OF $20 WEEKLY Growin Mushrooms for us in cellars, all Fall and Winter. Commence now. Illustrated Booklet Free. Canadian Mushroom Company, Toronto. 4d-3,6,8,10-2956X

z Dressmaking

EVENING DRESSES, CHILDREN'S Clothes, Coats. Prices reasonable. 261 Perry Street. 'Phone 2285J. 5d-86-5836Z

X-RAY.

CONSULT F. M. SEYMOUR FOR Neuritis, Rheumatism, and all Skin Diseases. 310 Rubidge Street. For appointment, 'Phone 2762. 24d-86-5581

MONEY TO LOAN.

Automobile Loans and Cars Refinanced

We give you up to 12 months to pay while you drive.

Campbell Auto Finance Co., Ltd.

Peterborough Representatives:

C. W. SHOSENBERG & SON

Rooms 15 and 16, Kresge Building

355 George Street 'Phone 3447

t,t,s-tf

In The Automotive World

WEEK-BY-WEEK

Sir Malcolm Campbell, when not attempting to break world's speed records, is, among other things, a motor columnist which goes to prove that Britishers have got a sense of humor. However, be that as it may the point is that the speed king has been passing out a few hints to beginners at driving and no one will question his qualifications in that respect. If you are a new driver, Sir Malcolm advises you to "learn as soon as you can to change gears faultlessly. Keep spare lamp bulbs in the car if you are driving at night. A complete spare set costs less than a police court fine for driving without lights. Never start your engine with the electric starter when all the lamps are alight. It is placing an unfair strain on the battery. Test the battery once a week. Keep the windshield clean. It makes driving, especially at night much easier."

Among other things, Sir Malcolm Campbell considers a spotlight, "A very useful accessory which should be purchased by every motorist.

"I made up my mind many years ago." Sir Malcolm continues, "that no car was complete unless a fire extinguisher was carried on board, for although, fortunately, this is seldom needed, it is there in case of eventualities."

"I consider one is absolutely necessary, especially if the gasoline tank is fitted beneath the bonnet of your car.

"I often wonder why the majority of manufacturers send out their cars with the electric horn fitted inside the bonnet. The only correct position for this is in front of the radiator, where the full note can be he heard and is not restricted as in the case when it is closed in."

* * *

Free wheeling, synchromesh transmission, and other types of continuous or automatic change gears designed to do away with the noise and inconvenience of gear shifting have caused the Society of Automotive Engineers to begin the study of motor vehicle transmission anew. Coupled with their desire to improve American cars, activity abroad, particularly in Germany and France, has accelerated this work. Inventions are coming from all parts of the country. Two engineers came from Texas last week with plans for a new device which they claim will eliminate the present gear shift box. It is not unlikely that within the next five years additional marked improvements will be seen in transmissions.

* * *

Addressing a convention of salesmen in Hamilton, Ontario, W. C. Herring, General Sales Manager of General Motors of Canada, recently gave expression to some optimistic statements about improved business conditions in certain lines of cars in Canada. Referring to a very definite increase in sales, he said that 25 per cent more buyers had paid cash for their cars this year than during the previous year.

* * *

Who said depression

* * *

Retaining natural highway attractiveness is a government problem in many provinces, and progress of a definite nature is reported from some. For instance, the campaign instituted by Ontario Department of Highways to protect the scenic beauties of the province from too many advertising signs is bearing fruit and it is the intention of the department to carry on this endeavor until the majority of these signs are removed, according to R. M. Smith, deputy Minister of Highways. Advertising companies were informed some time ago that the number of placards, signs and other methods of advertising trade articles would have to be considerably reduced. In many instances departments officials themselves removed the offending signs, after informing the advertising company concerned.

* * *

South Africa was Canada's best customer for automobiles during the month of July, according to a report issued by the Dominion bureau of Statistics. In both freight and passenger cars she purchased more than any other country, although British India came a close second. South Africa's purchases totalled $117,160.

* * *

As with many other so-called innovations the advent of the rear-engined automobile is not so new as it seems. In the beginning of the industry, the engine was frequently put in the rear of the car or under the back seat. In the early roadsters it was made readily accessible by the mere lifting of the rear deck or the opening of the body tail gate. Single cylinder engines were mounted this way so that the spark plug and carburetor could be easily reached. Then came the double-opposed engine, the rear cylinder occupying the usual position while the opposing cylinder stretched forward horizontally under the body.

In those days of the curved dash and the slanting hood, the radiator was mounted low down in front of the body or set up only slightly into the hood in a way that would not interfere with the sloping line which in those days was considered a mark of beauty. Finally, in the evolution of the racing car, where the engine had to be accessible and the radiator occupied a prominent place in the rapid cooling of the mechanism, the idea of the under-car or rear-mounting was given up and the entire powerplant mounted frankly and fully in front of the driver. At that time the protest of the public was as great as the change from front to rear engine mounting would seem to be now, say the veterans. It took four years to convince the public that the side-entrance car was more beautiful and convenient that the rear entrance tonneau and that high doors in front as well as in back would be fully as safe as the open front entrance cars of two decades ago.

* * *

When car windows are hard to raise or lower, a preparation of graphite and graffin will make them work easily. Mix, by weight, equal parts of melted paraffin and powdered graphite and form the mixture into a stick by pouring it into a tube made by wrapping paper around a lead pencil. When hardened, rub the stick over the felt window channels, and you will find a decided improvement.

* * *

Fine wires, imbedded in a windshield of special plate glass, are connected to the car's battery and thereby heated so that they melt snow and sleet, and the wiper has nothing but water to remove, even in the coldest storms. In addition to this safety feature the glass is of a non-shatterable kind that does not endanger car occupants with flying fragments.

The circular motor highway around the Gaspe Peninsula in Quebec is 555 miles long.

Railway Time-Tables

CANADIAN NATIONAL RAILWAYS TIME TABLE
(Corrected to Date.)

All Trains operate Daily (except Sunday).

6.45 a.m.—For Millbrook, Port Hope, Cobourg, Kingston, Brockville, and Montreal.
8.15 a.m.—For Lindsay, Orillia, Midland, Toronto, London, Windsor, Detroit.
12.00 Noon—For Port Hope, Oshawa, Toronto, Buffalo, New York, London, Detroit, and Chicago.
12.10 p.m.—For Lakefield.
4.37 p.m.—For Lindsay, Orillia, Toronto, connecting with the International Limited for Chicago, also connects with No. 89 for New York and Philadelphia, and with the "National" for Winnipeg and Pacific Coast points.
8.47 p.m.—For Hastings, Campbellford, Stirling, Belleville, Kingston, Montreal, Boston, and connects at Montreal with the "Maritime Express" for points in New Brunswick and Nova Scotia.

CANADIAN PACIFIC RAILWAY
(Corrected to Date)

Going East—
7.40 p.m.—Indian River, Norwood, Havelock Daily except Sunday.
11.45 a.m.—Havelock, Tweed, Smith's Falls, Ottawa, Montreal Quebec, Boston and New York. Daily except Sunday
11.05 a.m.—Sunday only to Havelock
1.00 a.m.—Havelock, Tweed, Kingston, Perth Ottawa Smith's Falls, Montreal St John, Boston and New York daily
Going West—
5.25 a.m.—Toronto, Guelph, Goderich, Hamilton Galt, Woodstock St. Thomas, London Chatham Detroit, Chicago and New York. Daily
6.40 a.m.—Bethany Lindsay Orillia, Port McNichol, Midland and intermediate points Daily except Sunday
7.15 a.m.—Toronto, Hamilton, Brantford Buffalo New York, Galt, Woodstock London, Chatham, Detroit and intermediate points. Daily except Sunday
3.50 p.m.—Toronto, Hamilton, Buffalo, Rochester, Boston, Woodstock London, Windsor, Detroit, Chicago and intermediate points between Peterborough and Toronto Makes connection with the Trans-Canada Limited for Winnipeg and Vancouver Daily except Sunday
5.45 p.m.—Sunday only, for Toronto and points east
6.30 p.m.—Lindsay, Toronto, and intermediate points. Daily except Sunday

WANTED: TEN YOUNG LADIES

Between the ages of 20 and 25 to do pleasant outside work. No selling, but able to interview housewives. Apply in person.

MR. HICKS, Empress Hotel
Between 10 and 11 a. m. Wednesday.

1d 82 5829

KING GEORGE RIDES TO CHURCH

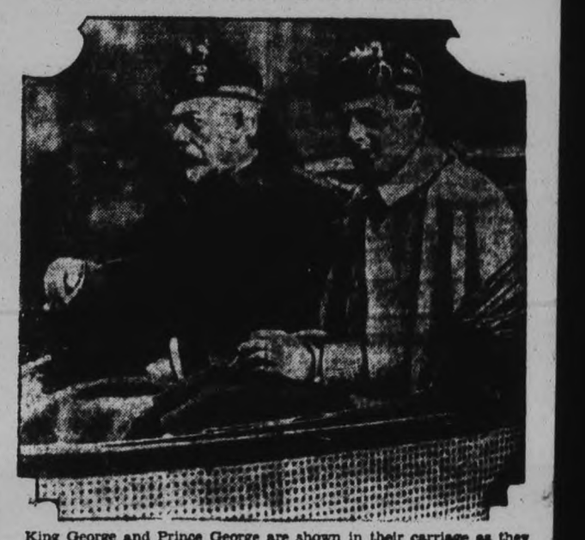

King George and Prince George are shown in their carriage as they were driven from the royal residence at Edinburgh, Scotland, to the ancient Crathie Abbey in Aberdeenshire to attend the services. The King visits Scotland each year and spends several weeks at his castle in the Scottish hills.

DAVIS-THOMPSON COMPANY, LTD.

Insurance and General Agency.

433 GEORGE STREET • PHONE 40

HARVEST TIME

suggests the opportunity to all wage-earners of taking advantage of their harvest time (that is their earning period) to lay by a portion of their income for "life's winter," when earning power decreases and expenses still continue.

Small beginnings have for many laid the foundation for prosperity.

Have you a Savings Account?

If not, start one now. Prosperity is just around the corner.

4% ON DEPOSITS

OFFICE HOURS:
9 a.m. to 4 p.m.
Open Saturdays until 5 p.m.

The Toronto Savings & Loan Co.

435-437 GEORGE ST., PETERBORO

TARZAN AND THE JEWELS OF OPAR NO. 98
(Metropolitan Newspaper Service) **By Edgar Rice Burroughs**

The apes sought comfortable couches beneath the forest shade and soon were as unforgettable of the recent events as though they had never happened. The two men had gone but a short distance beyond the glade where the apes were, when the roaring of lions in the distance fell upon their ears. The ape-man paid no attention to the familiar sounds until the crack of a rifle came faintly from the same direction. When this was followed by the shrill neighing of horses and an almost continuous fusillade of shots, he stopped short.

Now came the increased and savage roaring of a large troop of lions. "Someone is having trouble over there," Tarzan said, turning to Werper. "I'll have to go to them—they may be friends." "Your wife might be among them," suggested the Belgian, for since he had again come into possession of the jewels of Opar, he had constantly revolved in his mind some plan to elude this giant Englishman. At the suggestion Tarzan started as though struck with a whip. "God," he cried, "she might be and the lions are attacking them."

Copyright, 1931, by Edgar Rice Burroughs, Inc. All rights reserved.

"Stay here, man—I will come back for you. I must first go to them,' and swinging into a tree the lithe figure sped rapidly away. For a moment Werper watched the disappearing ape-man. Then a cunning smile crossed his lips —"Stay here?" he asked himself. "Stay here and wait until you return to find and take these jewels from me? Not I! my friend, not I," and turning abruptly eastward Albert Werper passed through the foliage of a hanging vine and out of the sight of his fellow men—forever.

As Tarzan of the Apes hurtled through the trees, the discordant sounds of the battle between the Abyssinians and the lions smote more and more distinctly upon his sensitive ears. It told him the conflict was critical, indeed. At last the glare of the camp fire shone plainly through the intervening trees and a moment later the giant figure of the ape-man paused upon an overhanging bough to look down upon the bloody scene of carnage below. His quick eye took it all in and stopped upon the figure of a woman standing facing a great lion.

GRAND BAZAAR

In Aid of Cathedral Improvements, to be held in St. Alphonsus Lyceum

WEDNESDAY & THURSDAY

October 7th & 8th. Splendi. Articles For Sale. Hot Fowl Supper Served Both Evenings, price 50c. All Invited.

IN MEMORIAM

CHAMPMAN—In loving memory of our son, Billy Chapman, who died Oct. 6, 1929.
—Inserted by his mother and father Mr. and Mrs. C. H. Chapman.

IF YOU HAVE TRAVELED NEAR AND FAR--YOU'LL KNOW OUR LUMBER'S UP-TO-PAR!

LUMBER

Scott Coal & Lumber Co.
256 DALHOUSIE ST.
PHONE 1636

ROOFING

Bird's Twin Shingles and Paroid Roofing lasts longer.
ESTIMATES GIVEN
Fred H. Rowan
549 King Phone 851
t-t-s-tf

Order your GENERAL ELECTRIC RADIO from W. GORDON HALL
88 London Street 'Phon 1403W
Wiring and Repairs
t.t.s-tf-5609

De Forest, Crosley Radios
Frigidaire
McClarry Ranges
Sold by
RADIO SALES AND SERVICE,
185 Charlotte St.

We can do your caulking at 50c-65c an opening, using the best grade materials.
Weather Stripping a Specialty
J. H. VANCE,
Phone 1292
T-T-S-Nov 7-2994

FOR
Thanksgiving Day
Come and see the bargains we are offering in Coats, Dresses and Millinery for this week.
Surprising values
FASHION SHOPPE
139 George St. Corner Brock

MR. P. PHILLIPS, of the Reliable Furriers, wishes to announce to the Ladies of Peterborough and surrounding country, that he has a large assortment of Hudson Seal, Muskrat and French Seal Coats. We will sell almost at cost just to make a turnover.

We specialize in Fur Remodelling. This is our trade. We would advise you to have your coat fixed now. You needn't pay right away till you want your coat. Our prices are very reasonable, and our work Guaranteed Absolute Satisfaction.

We are putting collars and cuffs on Fall and Winter coats. Also selling Collar and Cuff Sets separately.

Give us a call and we will give our special attention to your work, and show you the kind of work we are doing.

Any article left with us is insured against fire or theft.

Kindly keep in mind Phillips' Fur Store and you will be more than pleased to visit our store in the future.

P. PHILLIPS
481 George Street, Peterborough
(Next to Y.M.C.A.) 'Phone 3271

PREMIER STICKS TO OLD RIDING

Will Run in Seaham, Durham, Despite Repudiation by Labor Executive.

Branches Pledge Backing.

LONDON, Oct. 6 (C.P. Cable) — Prime Minister Ramsay MacDonald has decided to seek re-election in the coming general elections in his old seat of Seaham, Durham, the Canadian Press learned on definite authority this afternoon.

Prime Minister MacDonald was repudiated by the Labor executive of Seaham some time ago, and when he visited the constituency last Friday the local executive did not change its decision, although since then two independent branches of the Labor Party in the constituency have pledged him their support.

In the 1929 general elections, Mr. MacDonald had an overwhelming majority, the vote being: MacDonald, Labor, 36,615; Fearnley-Whittingstall, Cons., 6,821; Haslam, Liberal, 5,266; Pollitt, Communist, 1,431.

Will Have Free Field.

Conservative and Liberal leaders have indicated they will probably not nominate candidates in the Seaham constituency, which would give Mr. MacDonald a free field to run as a Labor candidate, as he has said he will do. Possibly, however, he would be opposed by a Labor candidate selected by the local executive, who have threatened this action.

Besides campaigning in that district Mr. MacDonald intends to make a number of speeches at Derby in support of Rt. Hon. J. H. Thomas, who will be the only colleague of the old Labor Cabinet campaigning alongside him. Rt. Hon. Phillip Snowden is retiring.

Mr. MacDonald is also expected to campaign on behalf of his son Malcolm, who is a member of the National Ministry, and probably for others of his friends.

WRIST WATCHES

It is now coming on the time of year that the wrist watch is more appreciated than ever. The inconvenience of unbuttoning the topcoat while driving will be eliminated.

Ask to see the new designs in Ladies' and Gents' Wrist Watches.

We are showing some very fine Wrist Watches that are guaranteed to be good timekeepers.

An assortment of Ladies' Wrist Watches in white or green gold, 15-jewel movements, $7.50 and $15.00.

Also an assortment of Gent's Wrist Watches $9.50, $12.00 and $15.00. White gold with bracelets attached, 15-jewel movements.

Come in and let us show you these new Wrist Watches.

Reasonable allowance for your old watch.

WARNE BROS.
DIAMOND HALL
PHONE 880

LOCALS

SEWING MEETING.

The first sewing meeting of the season will be held at the Children's Shelter on Thursday at 2 p.m

DUCK SHOOTERS' ATTENTION.

Cabin on Plum Point, Rice Lake, is open for your accommodation. Terms reasonable. 'Phone Keene, 11r24.
5d-86-2993.

TEN DAYS ONLY

To advertise our wood we are giving away free, with each cord of wood, one bag of potatoes—W H Baker, phone 676. 165 Dublin St
10d,82 5463

AN UNTREATED TREAT.

Famous Reading Anthracite. The naked coal clothed in abundant heating qualities. — Sanitary Ice Supply. Phone 3700. Coal, Wood and Coke. dtf

FOWL SUPPER.

Mark Street United Church, Ashburnham, Annual Fowl Supper, Thanksgiving Day, 5.30 to 8.00 p.m. 4d-6,8,9,10-2937

"Enjoy Y.W.C.A. Swimming So Much—Want to Try Gym Now"

is recommendation of a "Y" enthusiast. Gymnasium classes open now. 1d,82,3000

MENTAL HEALTH CLINIC

Will be held on Thursday afternoon at 2 p.m. in the Legion Hall, Murray street. For appointment, phone Miss Anderson 1742.
2d-83

NOTICE.

The Goodwin Machine Shop announces that they will still continue in business, carrying on their usual high grade of Skilled Work and Repairs of all kinds 290 Edinburgh Street. 'Phone 2593.
1d-82-5821

AUCTION SALE

Household Furniture etc., at the Home of Mr. Henry Wills, 147 Park Street North, on Friday, October 9. Entire Furnishings, commencing at 1.30 p.m. House also for Rent.
W. J. Hancock.
3d-5,6 8-2982

THINK IT OVER!

Don't be fooled but get fueled by McCarthy & Johnston, the wise men from the East. For the coming winter their tip is Welsh and Alberta, a hot favorite, at $14.75. Phone 96, McCarthy & Johnston.
Tues-tr

AUCTION SALE

50 acre farm, stock and implements on the premises of Mr. S. Huggins, Lot 25, Concession 8, township of Smith (one mile west of Lakefield) on Tuesday, October 13th, 1931, commencing at 1.00 o'clock, sharp. Any one desiring to purchase a good 50 acre farm, good stock and implements should not fail to attend this sale—R. H. Alford, Auctioneer. 3d.6,8,10,5614

CANADIAN DOLLAR FIRM

NEW YORK, N.Y., Oct. 6 (C.P.) —The Canadian dollar strengthened fractionally this morning during the early session on local foreign exchanges to-day. Traders at noon quoted the dollar at 88¼ cents in United States funds, a discount of 11¾ per cent. The Dominion's currency opened this morning at 88, after closing yesterday at 87¾.

PACIFIC FLIERS COLLECT CASH

Pangborn and Hernon Landed Without a Cent.

GET SPENDING MONEY.

WENATCHEE, Wash., Oct. 6—Out of the terrors of their historic nonstop flight across the Pacific came affluence, praise and rest to-day for Clyde Pangborn and Hugh Herndon, Junior.

Wenatchee and the State of Washington in general went to heretofore unheard-of pains to shower two aviators with comfort. Townspeople forgot about the depression and raised a purse of $500 to provide the fliers spending money.

Pangborn and Herndon were without a cent when they landed here yesterday morning to complete their 4,877 mile flight from Samushiro, Japan. Before the first cheers had died away a representative of the Tokyo newspaper Asahi handed them an order entitling them to $25,000—prize money which long had been posted by that periodical for the first non-stop airplane flight between Japan and the United States.

But the $25,000 order didn't provide any immediate spending money and the collection was taken up to take care of that situation.

This morning the fliers were allowed to sleep late, but were called upon to go to a neighboring town for a luncheon and a community banquet.

FENELON PIERS BEING REMOVED

Government Dredge, Scow and Tug-boat Has Been at Work for Two Weeks.

EIGHT MEN EMPLOYED.

FENELON FALLS, Oct. 5.—Under the direction of Mr. McMann, of Peterborough, the government dredge, Auburn, is located here removing old pier bottoms which have been for years a menace to navigation, especially so when the water is low.

The piers were built of logs filled in with stones and were constructed, some of them fifty years ago, for the use of sawmills that used to be located along the shores of the lake.

The outfit for removing the piers consists of a dredge 120 feet long and 30 feet wide. On this is mounted a powerful crane, 60 feet long, which picks up the stones and logs. The stones are dropped on a dump scow, built on the same principle as a hoosier wagon, and are then dumped in the lake, while the logs are towed to the shore. A supply scow carrying wood and coal, a cook-house and a small but powerful tug-boat complete the outfit. The crew is made up of eight men, a tug crew of three, a dredge crew of four and the cook.

The crew has been at the Cataract village for the past two weeks. When the work is completed here it is understood the outfit is to proceed to Lindsay River, which is to be cleaned out.

U.S. Wants Banker Deported For Them

DETROIT, Mich., Oct. 6.—Federal authorities said to-day that they plan to institute deportation proceedings against William Borthwick, former branch bank teller, who was arrested in Toronto last Saturday on a charge of embezzling $50.

Borthwick is one of eight former officials and employees of the American State Bank who have been arrested in connection with shortage of funds in the closed institution.

Immigration authorities claim Borthwick, a native of Scotland, but a resident of Canada for 18 years, entered the United States illegally four years ago.

RATEPAYERS OF ASHBURNHAM ORGANIZE CIVIC ASSOCIATION

Kindling Deeper Interest in Eastern Community Affairs.

DESIRE TO GROW.

To guard the interests of ratepayers in that section of the city a new organization was given birth at a meeting held in the town hall at the corner of Mark and Hunter streets last evening, to be known as Ashburnham Ratepayers' Association.

Harry Morgan, a former member of the City Council, was in the chair, and in common with various other speakers made it quite clear that organization of ratepayers was not sought to embarrass the City Council, but rather to help and assist the aldermen representing that ward. "We have no quarrel with the City Council. The idea is to help them and to assist the aldermen here," said the chairman at the outset.

The result of the meeting, attended by some forty ratepayers, was a resolution moved by James E. Ellis, that the association be formed, seconded by W. Tinker. The motion was put to a standing vote and carried unanimously.

Following that, an executive committee was nominated, and T. Hendry was appointed secretary. The committee was nominated as follows: D. Davidson, J. T. O'Connell, C. H. Rogers, James Matthews, J. S. Mason, D. Carlyle, James E. Ellis, W. Tinker, T. Hendry, H. Choate, H. Morgan, V. O'Dette, and Roy H. Parsons.

Committees Appointed

After the meeting adjourned a meeting of the executive was held, when various sub-committees were appointed with instructions to report back at another meeting of the association to be held on Monday, October 19.

In opening the meeting, the chairman said he had been asked by a number of ratepayers to act in that capacity. The idea of the meeting, he explained, had a beginning some time ago when certain of the ratepayers came to the conclusion that an association was needed to look after the interests "over here."

Mr. Rogers, who was called upon by the chairman, stated that he endorsed all the chairman had said about the City Council. "They are doing well and our representative is working in our interests, and during the last few years we have had a lot of improvements."

He continued to point out the advantages of an association, citing as a case in point the work that had been accomplished by a similar organization in Toronto. He had always thought that East City had been overlooked in the matter of industries. "Perhaps that is our own fault," he remarked.

Residential Section

He also stressed the fact that Ashburnham is one of the best residential districts in the city. He enumerated all the points of advantage including Nicholl's Oval, James Stevenson Park, the picturesque beauty of the canal side, and the golf course—one of the finest in Ontario. "Yet somehow we do not seem to grow."

"About 15 per cent of the population of the city live in Ashburnham, and we have to sell the idea of East City as a residential section," he exclaimed.

One matter that is to be taken up with the council is that concerning the gravel pits in East City, which it was contended are absolutely destroying lots.

Comments on the "holes" that are being made in East City were also made by James Ellis. He was also of the opinion that no better factory sites exist than those along the C.P.R. and C.N.R. railway lines running to the south of the village.

He believed that an association was one of the best means of awakening in ratepayers, a new interest in municipal and community affairs.

Rev. Dean O'Sullivan, in the course of a few remarks paid tribute to the ladies of Ashburnham, who had done so much to improve Armour Hill, and who were also instrumental in having the hall renovated.

James Matthews remarked that he had located his factory in East City because the location offered such ideal means of central distribution. He believed that certain advantages of East City should be placed before prospective manufacturers.

A suggestion that the old brewery might be offered to some pickle manufacturer was also mooted by Mr. Rogers. He also thought that a factory which used to belong to the Woollen Company might be obtained with a view to offering the plant to some other prospective manufacturer.

Membership in the association is open to all ratepayers in Ashburnham. A ratepayer has been defined by the executive as one who is a property owner or who pays rent.

LOWNEY'S CHOCOLATES
On the Air
Every Tuesday
8.00 P.M.
CFCF MONTREAL
CKGW TORONTO
CNRO OTTAWA
CJGC LONDON

CECIL SMITH IN RUNNING

Toronto Golfers One of Early Winners in To-day's Play for Title.

HOLDS ONE-STROKE LEAD.

LAMBTON GOLF CLUB, Toronto, Ont., Oct. 6 (C.P.). — Miss Cecil Smith, Toronto Golf Club, was one of the early winners today in the first round of the ninth annual Canadian ladies' closed golf championship, defeating Mrs. S. G. Bennett, who was playing over her home course, two up and one to play. Mrs. T. J. Agar of the Mississauga Club, Toronto, registered an easy win over Mrs. R. W. Goulinlock, Toronto Club, 6 and 5, while Hazel Hudson of Toronto ladies, came through with a 4 and 3 victory over Miss Myriam Emsley, Toronto Club, after the pair had been all square at the turn.

The match between Miss Smith and Mrs. Bennett was expected to be close. The former lost to Miss Margery Kirkham of Montreal in the final last year, while Mrs. Bennett was the runner-up in 1929, being defeated by Miss Ada Mackenzie. Miss Smith maintained a one stroke advantage on the incoming nine holes.

ST. PETER'S BAZAAR OPENS WEDNESDAY

Will Be Held in St. Alphonsus' Lyceum.

St. Peter's Bazaar opens to-morrow evening with a fowl supper at five o'clock in St. Alphonsus' Lyceum. The ladies of the parish have been preparing for the bazaar for the past three weeks, and it promises to be one of the finest of the winter. The proceeds will go toward improvements at the Cathedral, and preparations have been made to entertain large crowds both days, Wednesday and Thursday. A delicious fowl supper both evenings will be on, starting at five until all are served.

Bingo games, wheel of fortune, fish pond, booths of all descriptions will be some of the attractions offered the public, with Mrs. Gus White being the general convenor. A fine general booth selling home cooking, candy, cigars, soft drinks, etc., will be run by the Sodality Ladies of St. Peter's on both evenings, and numerous other attractions for old and young should make it an outstanding success. The large hall at the Lyceum has been fittingly decorated for the occasion, the women in charge of the supper are experienced in serving huge crowds, and once again St. Peter's Bazaar promises to be up to the standard of past years.

ENGINEERS MEET THURSDAY NIGHT

Dr. Sutton to Lecture at First Meeting of Season.

"Water supply and Sewage Disposal from a Medical Viewpoint" is the subject of a paper to be delivered by Dr. N. H. Sutton, District Officer of Health at a meeting of the local branch of the Engineering Institute of Canada at Paragon Tea Rooms at eight o'clock on Thursday evening.

The meeting will constitute the first of a series of bi-monthly papers and lectures to be delivered by specialists in their respective lines, throughout the winter months. These twice monthly gatherings of the engineers in previous winter seasons, have been well attended and very educational and instructive. They are open meetings and a welcome is extended to all interested in them to attend.

Dr. Sutton's paper will cover the medical viewpoint of the subject and will form a very acceptable complementary paper to those which were delivered last season on the design and construction of Water Supply and Sewage Disposal Works.

RELIABLE PRINTING
no order too small

MAIN STREET TOPICS

Jabs and Jottings as Picked Up by an Examiner Reporter

FALL BERRIES.

A sprig of fine, luscious raspberries—of the second growth this year—were brought into The Examiner this morning by J. J. Armstrong of Indian River. The berries, looking like the Columbia type, were fully as large as those seen in the summer, the exceptionally warm autumn weather seeming to ripen them gradually.

Obituary

FUNERAL OF E. MOWRY.

The funeral of Eddie Mowry, 12 year old son of Mr. and Mrs. Reuben Mowry, 208 Lansdowne street, who passed away after a short illness on Saturday, was held yesterday afternoon from the family residence to Little Lake cemetery.

Rev. Dr. C. V. McLean, pastor of St. Andrew's Church, conducted the service. Pallbearers were: Wilson Dunlop, Bill Steer, Garth Braund, George Gatfield, Sven Quist, and Maurice McGrath.

RAMSAY PROMOTED

Is Husband of Princess Patricia.

LONDON, Oct. 6. — (Canadian Press Cable.)— Captain the Hon. Alexander Ramsay, husband of Princess Patricia, has been promoted to Rear Admiral.

Captain Ramsay has been Commodore of the Royal Naval Barracks at Portsmouth since 1929. The son of the 13th Earl of Dalhousie, he married Princess Patricia, daughter of the Duke of Connaught (former Governor-General of Canada) in 1919. Captain Ramsay served in the Dardanelles, 1914-15, and won the Distinguished Service Order.

Illness Costs Woman Commuting Privilege

DETROIT, Mich., Oct. 6—Because Miss Florence Mitchell, of Windsor, Ont., was ill on April 1, 1927, she cannot take advantage of a recent Federal Court ruling holding she was deprived of her commuting privilege under a misinterpretation of U. S. immigration regulations.

The particular regulation gave to all commuters as of that date the right to continue working in the United States, and Judge Charles G. Simons ruled on Sept. 24 that the fact she did not commute continuously did not deprive her of her rights. He granted her a writ of habeas corpus, forbidding immigration officers from barring her at the border.

In a re-hearing yesterday, Judge Simons ruled that since she was not commuting because of illness when the regulation became effective, she was not now entitled to the privilege. He also held since she was not detained by officers, no writ of habeas corpus should issue.

Lord Bledisloe Asks Further Wage Cut

WELLINGTON, New Zealand, Oct. 6. (C. P. Cable via Reuters) —I feel I cannot confidently appeal to others to display a full measure of self-sacrifice according to their means during the present emergency, unless I do the same myself, said Lord Bledisloe, Governor-General of New Zealand, in requesting the government to make a further reduction of 10 percent in his salary and allowances to-day.

This makes a total voluntary reduction in the Governor-General's salary and allowances, of twenty percent.

Prime Minister G. W. Forbes paid warm tribute to Lord Bledisloe's generous action.

ITALY READY TO HELP

ROME, Oct. 6.—Dino Grandi, the Foreign Minister, speaking to-day at a meeting of the Rome Rotary Club where Viscount Cecil of Chelwood also spoke, reiterated what he described as Italy's willingness to consider any proposal, method or system likely to lead to reduction of armaments.

He agreed with Viscount Cecil that fear and unrest are the cause of the world's present trouble and that the real remedy is disarmament.

BIRTHS

WATSON—At Nicholls Hospital, on Tuesday, October 6, 1931, to Mr. and Mrs. J. Watson, 569 Water street, a son.

FINN—At St. Joseph's Hospital, Oct. 5 1931, to Mr. and Mrs. M. E. Finn, (nee Margaret O'Loughlin) a son

TRUSSLER—At Cobalt Hospital, October 3rd, 1931, to Mr. and Mrs Paul E Trussler, a son.

CONDON.—On Tuesday, October 6, to Mr. and Mrs. E. J. Condon, 273 William Street, a daughter.

TRAINED WOMEN LEADERS ARE NEEDED FOR GIRLS' SPORTS

Wholesome Development of Girl Must Be Administered as Educational Procedure.

N.R.A. CONVENTION.

TORONTO, Ont., Oct. 6 (C.P.) —Trends in Athletics for girls were the subject of lively discussion in a meeting to-day of the Recreation Congress of the United States and Canada, in a session here under the auspices of the National Recreation Association. Leaders of amateur sport from both countries presented their views on the publicity, costumes, awards and rules for women atheletes.

"Men's athletics present a sorry spectacle of over-emphasis, and women's athletics will go the same way if they are not safeguarded by intelligent leaders," declared Anne Frances Hodgkins of New York, Field Secretary of the Women's Division, National Amateur Athletic Federation. "As long as men handle girls' sports, we shall have a men's system of athletics. Trained women leaders are needed to perfect and establish sport for girls on lines which are fitted for all girls. She stated that schools must take their choice between providing an adequate athletic program for all girls or a program for super-athletes. With their present limited athletic staffs, she said, they cannot do both.

Jessie S. Herriot, Physical Director for Women at McGill University, Montreal, who presided at the meeting, pointed out the program which lays claim to the wholesome development of the girl must be administered as an educational procedure for the benefit of the player and not as a commercial enterprise.

She cited the case of five girl players who fainted from the sheer excitemen of the contest after a championship basketball game. The hysterics and crying which follow keen inter-competition are undoubtedly due to an overtax of the nervous system, she said, presenting the case of more intra-competition rather than competition with outside teams.

HON. J. H. THOMAS IS CONFIDENT COALITION WILL BE SUSTAINED

British People Behind National Government Says Minister.

SEVERE ECONOMICS.

(By Thomas T. Champion, Canadian Press Staff Writer.)

LONDON, Oct. 6. — (Canadian Press Cable.)—"I was never more confident of anything in my life than of the result this election will produce," declared Rt. Hon. J. H. Thomas, Secretary of State for the Dominions, when seen by the Canadian Press this afternoon.

"At the same time," Mr. Thomas continued, "frankly I am somewhat afraid of the impression which may be held in certain foreign places and perhaps to some extent in certain far parts of the Empire, as to the exact position prevailing here. This is one reason I favored an early election.

"I am convinced the overwhelming mass of opinion in this country is behind the National Government and will support it even though its policy of economy may be severe. That of itself will convince the whole world of the stability of this country."

Mr. Thomas, like Prime Minister MacDonald, forfeited the support of the Labor Party when he remained with the National Government. Mr. Thomas also lost the general secretaryship of the National Union of Railwaymen. A number of local bodes of railwaymen have since condemned the attitude of the national executive so far as Mr. Thomas is concerned.

The Secretary of State for the Dominions is one of the two members for Derby, the great railway centre. The voting there in the last election was: Thomas, Labor, 39,688; Raynes Labor, 36,237; Luce, Conservative, 24,553; Alton Conservative, 20,443; Peach, Liberal, 11,317.

Mr. Thomas remarked the cohesion of Canada and South Africa to the gold standard was entirely a matter for themselves because it affected each in their own special way. Unquestionably Canada must in the very nature of things be affected by the position of the United States, and he would not attempt to say now what should be done eventually, he added.

Mr. Thomas mentioned that only this morning he had received a contribution of $25,000 towards the national emergency from an Indian Sultan.

HEPBURN PRESENTS DIPLOMAS

ST. THOMAS, Ont., October 6 (C.P.). — Mitchell Hepburn, M.P., Ontario Liberal Leader, made his first appearance since his illness, on a public platform here last night, when he presented diplomas to fifteen young women graduates of the St. Thomas Memorial Hospital Training School.

LABORITES LOSE MEMBER

BARNSLEY, Eng., Oct. 6 (C.P. Cable).—John Guest, Labor member of the House of Commons for Hemsworth, West Riding of Yorkshire, since 1918, died to-day at the aged of 64 years.

Mr. Guest was re-elected in Hemsworth in the 1929 general election with a vote of 26,075 compared to 6,578 for Lieut.-Comm. R. A. Broughton, Conservative.

Constipated /NR TO-NIGHT TO-MORROW ALRIGHT

Instead of habit-forming physics or strong, irritating purges take—NATURE'S REMEDY (NR)—thenfe, dependable, all-vegetable laxative. Mild, gentle, pleasant—NR—tonight—tomorrow alright. Get a 25c box.
The All-Vegetable Laxative

KNIGHTS OF COLUMBUS
Meeting To-Night, 8.30

LAST BIG WEEK
AT
RYE'S PAVILION
WITH
Ted Háthway and His Band
NOVELTY DANCE WEDNESDAY—Get Your Tickets on Wednesday for Cash Prizes to be given away Friday.
1d, 82, 5824

IT'S CONFIDENCE THAT DOES IT.
MID-WEEK SPECIALS

H. A. Lard...2 lbs. 19c
Watermelon, each ..15c
Salada Tea, ½ lb...27c
Peas, No. 4, ..2 tins 15c
Grapes Concord, 6 qt. basket 25c
Kellogg's Corn Flakes, 3 pkgs. 25c and a story book for the children.
Coffee, fresh ground, lb. 21c
Tomatoes, size 2, 2 tins 15c
Benson Corn Starch, pkg. 10c
Chipso, large, pkg. ..18c
Chateau Cheese, ½ lb. 2 for 25c
Pumpkin, Size 2½ tin 3 tins 25c
Muffets, pkg. 10c
Palm Olive..4 cakes 25c
Campbell's Tomato Soup ..... 3 tins 25c

Porter S. White Co.
Phone 1900 2900 Groceterias 340 CHARLOTTE 332 GEORGE

PROBABILITIES.
Increasing southerly winds; warm with thundershowers. Thursday—Strong winds, shifting to northwest; clearing and becoming much cooler.

The Peterborough Examiner

HOME EDITION

VOL. LXVII., No. 82 — PETERBOROUGH, ONTARIO, CANADA, WEDNESDAY, OCTOBER 7, 1931 — PRICE THREE CENTS

MOTOR CRASH KILLS 3 NEAR BRANTFORD

Martin Stars As St. Louis Push Ahead

Hallahan Hurls Cards To Victory

Athletics Use Hoyt, Walberg and Rommel in Vain Attempt To-day.

MARTIN HITS HOME RUN.

Oklahoma Sensation Again Blazes Into Limelight of World Series.

TO-DAY'S LINE-UPS.

St. Louis.	Philadelphia.
High, 3b	Bishop, 2b
Watkins, rf	Haas, cf
Frisch, 2b	Cochrane, c
Martin, cf	Simmons, lf
Bottomley, 1b	Foxx, 1b
Hafey, lf	Miller, rf
Wilson, c	Dykes, 3b
Hallahan, p	Hoyt, p

Umpires — Klem (N.L.), plate; Nallin (A.L.), first base; Stark (N.L.) second base; McGowan (A.L.) third base.

PLAY BY PLAY.
(By Alan J. Gould)

First Inning.

Cardinals.—Adams replaced High at the last minute. Adams singled down the third base line. Dykes lunged at the ball but missed. Watkins replaced Roettger in another quick shift and High ran for Adams. Watkins filed out to Simmons. Frisch drove a hit to center and High raced to third. On the throw-in Frisch went to second. Martin filed to Simmons, and High scored easily after the catch. Frisch held second. Hafey grounded out, Williams to Foxx. One run, two hits, no errors, one left.

Athletics.—High was at third base for the Cardinals. Bishop hoisted to Watkins, who came in fast to catch the short fly. Haas fanned on a called third strike. Cochrane popped to Frisch. No runs, no hits, no errors, none left.

Second Inning.

Cardinals.—Bottomley hit sharply to right for a single. Walberg was warming up in the bull pen. Wilson filed to Miller. Gelbert bounced to short. Bottomley was forced at second base, Williams to Bishop. Gelbert beat the relay to first. Hallahan bounded to Williams, who juggled the ball long enough to miss a force out, but recovered to throw out Hallahan at first. No runs, one hit, no errors, one left.

Athletics.—Simmons hit against the score-board in right centre for a double. Foxx hit to High and was thrown out at first, Simmons holding second. Miller bounced to Gelbert and was thrown out at first. Simmons was caught at the plate by Bottomley's relay to complete a double play. No runs, one hit, no errors, none left.

Third Innings.

Cardinals.—High grounded out, Bishop to Foxx. Watkins filed out to Bishop in short right field. Frisch filed out to Haas. No runs, no hits, no errors, none left.

Athletics.—Dykes grounded out to Bottomley, unassisted. Williams fouled out to High, who caught the ball in front of the Athletics' dugout. Hoyt bounced to High and was out at first. No runs, no hits, no errors, none left.

Fourth Inning.

Cardinals.—Martin bunted to Foxx, and was safe on a lightning burst of speed. It was his tenth hit. Hafey fanned, swinging at the third strike. Bottomley singled to right and Martin raced to third. Wilson lined to Bishop, who threw to first for a double play, retiring Bottomley. Bishop bagged the ball inches from the ground. No runs, two hits, no errors, one left.

Athletics.—Bishop fouled out to Bottomley, who made a tumbling catch on the foul line. Haas filed out to Hafey near the left field line. Cochrane fouled out to Wilson near the plate. No runs, no hits, no errors, none left.

Fifth Inning.

Cardinals.—Gelbert grounded out, Dykes to Foxx. Hallahan grounded out, Williams to Foxx. High filed to Simmons. No runs, no hits, no errors, none left.

Athletics.—Simmons bounced a single off Hallahan's arm, the ball rolling into left field. Hafey juggled it, but Simmons hesitated and then went back to first. Hallahan appeared unhurt. Foxx walked, the fourth ball being inside. Miller bunted and popped the ball to Bottomley as the first baseman came in fast. Dykes fouled out to Bottomley, and he made a fine running catch. Williams fanned, swinging at the third strike. No runs, one hit, no errors, two left.

Sixth Inning.

Cardinals.—Watkins hoisted to Miller, who took the ball on the gallop. Frisch hit down the left-field line for two bases; the ball almost hit the chalk stripe. Martin hit a home run into the upper deck of the left field stands, scoring Frisch ahead of him. Hafey drove a long fly to Simmons. Bottomley filed out to Haas in right centre. Two runs, two hits and no errors.

Athletics.—The bleacher crowd gave Martin an ovation as he took his position in centre field. Hoyt popped to Frisch. Bishop was replaced at bat by McNair, who fouled out to Wilson near the plate. Moore batted for Haas. Moore filed out to Watkins. No runs, no hits, no errors, none left.

Seventh Inning.

Cardinals.—McNair went to second base and Moore went to left-field, Simmons moving over to centre. Walberg replaced Hoyt in the box for the Athletics. Wilson singled to left. Wilson was thrown out trying to steal, Cochrane to Williams. Gelbert grounded out Williams to Foxx. Hallahan fanned on a called third strike. No runs, one hit, no errors. None left.

Athletics.— Cochrane popped to Frisch. Simmons singled to left centre for his third straight hit. Foxx singled off Hallahan's glove and Simmons reached third. The ball caromed past Frisch into right field. Simmons scored on Miller's grounder to High. Foxx was forced out at second, High to Frisch. Dykes singled down the third base line, Miller stopping at second. High partially blocked the hit. Williams filed out to Frisch, who went into short centre field for the catch. One run, three hits, no errors. Two left:

Eighth Inning

High fanned on a called third strike that cut the outside corner of the plate. Watkins walked, the fourth being wide. Watkins stole second. Frisch filed to Moore, just outside the left field line.

Watkins scored on Martin's line single to left field. Martin was thrown out trying to steal second, Cochrane to McNair. It was the first time the youngster had been caught on the bases. His twelfth hit in this inning equalled the World Series record.

One run, one hit, no errors. None left.

Athletics—Heving batted for Walberg. Heving hoisted to Watkins. McNair fanned, swinging at the third strike. Moore beat out a high bounder to Hallahan for a hit. Cochrane scratched a single off Bottomley's glove on a hard hit ball, Moore stopping at second. Simmons grounded to High, forcing Moore at third.

No runs, two hits, no errors, two left.

(Turn to Page 5)

Cardinal Hero

"PEPPER" MARTIN

Spectacular St. Louis center fielder hit a home run into the upper deck of left field stand in sixth inning of today's game, scoring Frisch ahead of him to bring Cards' total to three runs.

Market Closing On All Exchanges

WALL STREET CLOSE

NEW YORK, N.Y., Oct. 7 (C.P.) —Profit-taking arrested the stock market's advance to-day and the close was heavy, with many issues showing net losses after an early rally of 1 to 5 points.

U. S. Steel, American Telephone, Westinghouse and Eastman were off

(Turn to Page 3, please)

DAVIS ASSUMES SOLICITOR ROLE IN COURT TRIAL

Youth Charged With Robbing Till at Service Station.

QUERIES WITNESSES.

Case Remanded Until Thursday to Present His Defense.

Charged with the theft on September 10 of $3.60 from the cash register of the Red Indian service station, opposite the Y.M.C.A. on George street, Ralph Davis, following several remands, appeared this morning before Police Magistrate Langley, K.C., for trial.

Standing in the box, Davis dug from his pockets at the start of the trial several sheets of paper which he perused carefully. Davis meant to conduct his own defence, and it was soon clear that the papers bore many carefully prepared questions. Davis shot these questions at the Crown witnesses with speed and some display of cleverness. It was the best-conducted defence by a prisoner seen in the local court in many years.

Heard Bell Ring

David Tucker, proprietor of the service station, stated that it was about 1.10 noon on September 10 that $3.60 had been stolen from his till. He heard the bell on the till ring, and burst into the station to see the robber bent over the cash register. The robber fled with Tucker in hot pursuit. The chase led across Confederation Square and behind the Collegiate, where Tucker lost the trail.

Tucker had not seen the robber's face, but stated that he was carrying a dark coat over his arm and wore a dark shirt. He stated that Davis answered in every particular his remembrance of the man's appearance, and especially the manner of his walk coincided with that of the escaped robber.

Just My Swing

"You didn't see his face, did you?" asked Davis of Tucker. "No," was the reply.

"You identified me as the man at the police station the morning after I was arrested; how did you do that?" continued Davis.

"By the swing in your walk; you swing exactly the same."

"Ho! so it's my swing, eh?"

Another witness who said he had gone to school with Davis stated that he had seen Tucker chasing a man along the north side of the school. He said his impression of the man fitted Davis, but he would not say definitely that it had been Davis. He, after some pressure, admitted telling detectives the next day that it was Davis.

Identifies Davis

William Chambers, employee at Fitzgerald's service station on McDonnel street, said that he had seen a man coming out of the station yard at about 1.15 noon September 10. The man carried his coat on his arm. He said it would be easy for a man to cut across from behind the Collegiate, between the houses, out on to Aylmer street, and then cut between the houses on the west side of Aylmer street and into the station's yard. He had not seen the man enter the yards by the front way.

Answering Davis' question, Chambers described the man's appearance.

Davis: "Would you know him again?"

"Yes."

Davis: "Is he here in court?"

"Yes."

After Davis had finished his cross examination, Magistrate Langley said to the witness: "You said he is here in court. Which is he "

Chambers: "He's in the box. He is the accused, Davis."

Standing at Corner

Constable Gordon Puffer said that he had seen Davis standing at the corner of Brock and George streets at five minutes to one on September 10. Making investigations along the laneways on Aylmer street, he had found the place in the fence on the west side of Aylmer street where the escaping robber had got into the Fitzgerald service station yard. He had found footprints running through the garden.

Following some brief evidence by Chief Newhall, the case was adjourned, the Crown's evidence being completed, until to-morrow morning, when Davis will be given an opportunity to enter his defence.

$800 Left in Cleveland Police Station As Safe Spot, Vanishes Mysteriously

CLEVELAND, October 7. — Between $800 and $850 was stolen over the week-end from a safe in the Eleventh Precinct Police Station, it was learned yesterday when William L. Moore, principal of John Hay High School, called at the police station for the money he had left there on Friday night.

Police Chief George J. Matowitz called the officers of the Precinct into conference when the money was found missing, but after a five-hour session announced that the mystery of the disappearance of the cash had not been solved.

J. A. Pierce, supervising director of Evening Schools, explained that there was no burglar-proof safe in the Hay School and recalled that a few years ago burglars entered several schools and escaped with considerable money.

Mr. Moore accordingly took the night school tuition receipts to the police station, obtaining a receipt for it from Lieutenant Clayton Johnson, who put the money in the safe near his desk.

TWO NEW DEPARTMENTS ADDED CITY'S NIGHT SCHOOL CLASSES

Boat Building and Telephony Included in Vocational Classes.

TRUSTEES MEET.

Announcement was made at a meeting of the Board of Education last night by James Dutton, chairman of the Advisory Vocational Committee, that two new departments had been added at the night school classes at the Collegiate Institute and Vocational School, namely a boat building class in conjunction with the woodworking classes and telephone class. The former has been commenced by arrangement with the Peterborough Canoe Company and the latter through negotiation with the Bell Telephone Company.

Prior to the commencement of regular business, the board under the chairmanship of Mrs. W. R. Morris, heard two delegations, one from the Home and School Association, under the leadership of Mrs. Spicer of Prince of Wales' Home and School Association, and the other from the Canadian Legion, with President Arnold E. Everett and Alderman Jack McNabb as spokesmen.

A request was granted The Home and School Association for the use of school rooms during the winter months for the raising of funds for relief purposes. The proposition brought forward by the Legion that senior school children should be permitted to co-operate with the Legion, military units and fraternal organizations in an Armistice Day commemoration service at the War Memorial and a parade were referred to Inspector Mowat and the principals of the various schools to work out details of the arrangements.

It was expressed by the delegation that a need existed for impressing upon children the sacrifices that were made in the Great War, and of the reverence and respect that should at all times be accorded to the War Memorial.

Committee Supervision

The following reports of the supervision committee tendered by Dr. A. Moir were adopted:

"Your supervision committee beg to report that after carefully considering Dr. Phair's report on the School Health Service in the Peterborough Public Schools, and after further consultation with him on the matter, would respectfully recommend:

First. That this Board authorize and instruct the Public School Inspector to supervise the duties of the School Medical Staff and the School Dental Staff; that he shall see that they perform these duties as defined by the regulations of the Education Department and by the rules of this Board; and that he shall report on the same at monthly intervals to this committee.

Second. That sub-section 2, section 7 of the regulations of the Education Department (duties of School Medical Officer staffs) be strictly complied with as recommended by Dr. Phair.

This sub-section reads as follows: "The School Medical Officer shall supply each principal with a copy of the time-table mutually agreed upon for each school, and when the School Medical Officer finds it impossible to be present at the time fixed by this time-table, he shall

(Turn to page 3, please).

Churchman Gone

MOST REV. D. WILLIAMS
Primate of the Ecclesiastical Province of Ontario, found dead in bed.

PRIMATE DEAD AT LONDON, ONT

Archbishop Williams of Diocese of Huron Died During Night.

BORN IN WALES.

TORONTO, Ont., Oct. 7.—(CP)—Word of the death at his home in London, Ont., of Most Rev. David Williams, Archbishop of the diocese of Huron and Metropolitan of the ecclesiastical province of Ontario, was received at Church House Church of England headquarters in Toronto today.

Archbishop Williams was found dead in bed, according to the information received here.

The death of Archbishop Williams removes one of the leaders of Anglican church life in Canada. Although in poor health and sorely in need of rest Dr. Williams was active until the end.

He had returned from confirmation service at Southampton, arriving in London at seven o'clock last night. He retired at about 10:30 apparently in the best of spirits.

He arose at 9:30, but very soon returned to bed where he was found dead by his daughter, Gweno. The funeral service will be held in St. Paul's cathedral at 2:30 on Saturday afternoon.

The interment will be in Woodland cemetery. Preceding the cathedral service a short service will be held at two in "Bishop Stowe."

He is survived by three sons, D. H. Williams of Halifax, N. S., B. I. Williams, of London; A. R. Williams of Detroit, and three daughters, Mrs. W. R. Smith of Byron, Mrs. G. H. Noyes of London and Gweno Williams, who has been keeping house for him and who first learned of his death.

INJURED IN ACCIDENT.

Cathleen Hayes, 19, of Otonabee Township, was admitted to St. Joseph's Hospital last night suffering from head injuries received as a result of a motor accident. She was attended by Dr. H. Wright, of Keene.

Miss Hayes was a passenger in a car driven by Joseph Jones of 197 Lock Street, city, when in the vicinity of Charles Nelson's farm the car struck some loose gravel and described a complete somersault, landing on the roadway on all four wheels. Jones escaped with minor cuts and bruises.

EARL JELLICOE IMPROVES

LONDON, Oct. 7 (C.P. Cable) — Admiral of the Fleet Earl Jellicoe, who has been suffering from a bronchial attack since his return from a visit to Canada, was reported to-day to be much improved and no further bulletins regarding his condition will be issued.

MEN RUSH FROM CHURCH SOCIAL TO FIGHT BLAZE

John Clydesdale's Barn and Crops in Dummer Destroyed

COLT UPSETS LANTERN.

Telephone Girls Give the Alarm at Church Dinner

(Examiner Correspondence)

WARSAW Oct. 7.—An overturned lantern set on fire the large barn of John Clydesdale, two miles east of Wersaw, at 8 o'clock last evening and despite the efforts of neighbors the structure with the season's crop was totally destroyed. the quick wit of two telephone operators, Rhoda and Dorcas Lloyd, who rallied the men of the neighborhood to aid in fighting the blaze, saved an adjacent barn from the flames.

Mr. and Mrs. Clydesdale were absent from home and the evening chores were left in charge of Allan Clydesdale their son. While feeding the horses in the barn, the boy had hung a lantern on a hook. A playful colt ran against the lantern knocking it to the floor. Kerosene spilt from the broken lantern and straw was immediately ablaze.

Girls Give Alarm

The fire spread rapidly and all the boy's efforts could not stop the flames from spreading to every corner of the barn. He telephoned to central at Warsaw. Rhoda Lloyd was on duty. Nearly all the residents of the village and many of the farmers were at the United Church social. Without a moment's hesitation, Rhoada despatched her sister, Dorcas, to the church.

The girl burst into the midst of the church supper, shouting "John Clydesdale's barn is in flames." The men left their half-finished suppers, piled into cars, and speeded to the fire.

Pumped Well Dry

The old large barn and hen house was beyond saving when they arrived, but they immediately set about the task of saving the barn closeby from the flames. The well pumped dry as the men poured water on the threatened building, the roof of which was on fire in places. A pipe line was hastily constructed and the work of saving the second building went on to a successively conclusion.

Entire Crop Gone

The barn destroyed was a comparatively new building 58 feet by 64 feet and it was one of the finest dairy barns in the district. The season's crop from 200 acres was destroyed in the flames along with a new milking machine. No farm machinery or stock was lost.

The loss will run into several thousands, part of which is covered by insurance.

TWO ARE HELD FOR FATAL FIRE

Murder Charges May Be Laid as Result of Thirteen Deaths.

DISASTER AT CROSSE LAKE

WINNIPEG, Oct. 7. — Murder charges may be laid against two youths arrested in Northern Manitoba in connection with the burning, nearly two years ago, of a convent at Crosse Lake, police said here yesterday. Twelve children and a nun were burned to death in the fire.

Royal Canadian Mounted Police Sergeant Saul, who arrested the two—a half-breed named Painter and an Indian known as Hughes—has been ordered to bring his charges to Winnipeg next week. Painter was arrested two weeks ago at Norway House, and police say he made a statement which implicated Hughes, who was picked up yesterday near Sticket Falls.

Old Country Soccer Results

LONDON, October 7 (C.P. Cable) —Results of football games played in England to-day were:

Football Association Charity Shield.

Arsenal 1, West Bromwich Albion 0, at Aston Villa.

Rugby Union.

London Hospital 11 St Barts 9.

Roy l Military College (Camberley) 10, Portsmouth Services 15.

FOURTH GAME OF WORLD SERIES

	1	2	3	4	5	6	7	8	9	R	H	E
St. Louis	1	0	0	0	0	2	0	1	1	5	12	0
Phila. -	0	0	0	0	0	0	1	0	0	1	9	0

American Car Hits Big London Truck

No Horses Drink At $25,000 Troughs

ROSLYN, L. I., Oct. 7. — Probably the only public drinking trough for horses which has been established on Long Island in many years, recently has been completed in Roslyn Memorial Park and so far, according to those who live in the vicinity, no horse has been led there to drink.

The will of Benjamin D. Hicks, president of the Bowery Savings Bank in New York, and of his widow, Alice M. Hicks, gave $25,000 to erect horse troughs on Long Island highways.

Mr. Hicks was a friend of Henry Berg, founder of the American Society for the Prevention of Cruelty to Animals and in the day of the two men, thirsty horses frequented the thoroughfares of Roslyn.

TOLEDO GUNMEN SHOT TO DEATH

Rival Racketeers in Two Cars Fire Shots as Victims Halt in Traffic.

THIRD IS WOUNDED.

TOLEDO, O., October 7 (C.P.)— Two alleged Toledo gangsters were slain early to-day as the outcome police said, of an invasion of the city by out-of-town racketeers.

The victims, Abe (The Punk) Libitsky, 23, for years a Toledo police figure, and Norman Blatt, 26 were shot to death as two automobiles pulled up beside theirs when they stopped for a traffic light.

Paul Abrams, 25, who was riding beside Blatt, was seriously wounded.

Chief of Police Louis Haas said members of a gang headed by Pete Licavoli, now held in Detroit in connection with the killing of Gerald Buckley, radio announcer were suspected of being the slayers.

Lipton Remembers Poor of Glasgow

LONDON, Oct. 7. — (AP) — Sir Thomas Lipton left £80,000 sterling, to the poor mothers and children of Glasgow, his native town, it was revealed today when the will was read. It is estimated that the total estate will exceed £1,000,000 ($3,885,000.

The Lipton country home at Ossidge is to be reserved as a home for nurses with an endowment of £20,000 (more than $75,000.)

After payment of legacies to friends, employees and servants, the remainder of the estate is to be divided among hospitals and charitable institutions in Glasgow, the town of Cambuslang, five miles from Glasgow, London and Middlesex.

Charitable bequests will consume most of the estate, for it is estimated that they will total more than £1,000,000.

Three Occupants of Automobile Almost Instantly Killed.

FOURTH MAY DIE.

Skidded Into Truck's Path After Trying to Pass Another.

BRANTFORD, Ont., Oct. 7. (CP) David Slaven and H. Behrenson of Omaha Nebraska, and a third person, whose identity had not been established early this afternoon, were killed when the motor car Behrenson was driving skidded and crashed practically head-on into a large transport truck on the Hamilton highway east of here to-day.

There were five occupants of the Nebraska car. Two were killed instantly and the third died of his injuries shortly afterwards. The two survivors are in hospital and one of them is in a critical condition.

Skidded "Cutting In"

According to the authorities, the Nebraska car was travelling about **45 miles an hour when the driver seeing the transport truck approaching, cut in behind a motor-car driven by Leo Haley of Brantford. The Nebraska car, however, skidded, struck the rear of Haley's car and rebounded to the other side of the road where it was struck by the approaching truck driven by David Law of Toronto, despite Law's efforts to make room for it. The heavy truck practically demolished the motorcar.**

An ambulance was shortly on the scene from Brantford but two of the Nebraska car's occupants were dead and the third died shortly after its arrival. One of those taken to hospital was a two-year-old boy who said he came from Brantford.

The driver of the truck going west was Clark Cookman, Toronto, his mechanic being Cecil Thorne, Toronto.

David Law, Toronto was the driver of the truck going east into which the Nebraska car careened with such fatal results.

Local police are still endeavoring to clear up the identity of the other three occupants of the Nebraska car. The scene of the accident was near the White Swann Inn, about ten miles east of here, where a number of fatal accidents have happened.

DINE TO-NIGHT AT ST. ALPHONSUS' LYCEUM

Ladies of St. Peter's Providing a Wholesome Chicken Supper.

Just save yourself the trouble of getting your dinner at home to-night and tomorrow night by attending the Fowl Supper being held in St. Alphonsus Lyceum under the auspices of the ladies of St. Peter's. Supper commences at 5 o'clock, and provision has been made to give a bountiful repast to all who attend. During the evening attractions of various kinds will provide entertainment, and, as is always the case, a very fine community spirit prevails and everyone has spent an evening most thoroughly enjoyed.

Churchill River was successively known as Strangers' River, Danish River, and English River before it's present name was adopted.

First Suggested By Canadian

President Hoover's announcement of a new credit structure to put idle capital at work for economic recovery is regarded as one of the most important developments since the financial crisis gripped the world.

Briefly Mr. Hoover proposes the creation of a $500,000,000 corporation to be known as the emergency credit corporation, authorized to lend at discretion to any financial institution.

It is a matter of some interest to know that the course the United States intends to follow was suggested almost a year ago by a well-known Canadian, T. B. Macaulay, president of the Sun Life Assurance Company who in an interview appearing in the Wall Street Journal outlined a policy practically identical with that now announced by Mr. Hoover.

Pointing out that the world was suffering from excessive deflation, Mr. Macaulay argued that what was required was to increase the nation's banking resources.

"The gradual purchase by the Federal Reserve Bank of even $500,000,000 bonds would have a beneficial influence vastly greater than would appear at first," said the Sun Life President. "A prominent banker recently outlined to me what would happen. Whether bought from the banks or from others, these purchases would add that amount to the currency or cash reserves carried by the commercial banks on the books of the central bank and these deposits are the equivalent of circulation and at any time can be converted into actual outstanding circulation. This would increase the lending capacity of the commercial banks not by $500,000,000 alone but by several billions. The first result of this expansion would be heavy purchasing of high grade bonds by the banks themselves. The bond market would steadily improve and besides re-establishing American business conditions it would then become possible again for foreign countries to finance their requirements in the United States. This would increase the purchasing power of the entire world and to the extent that purchases were made in America would be further helpful to American industry."

BRITAIN PLUNGES IN CAMPAIGN WITH MOST CONFUSED LINE-UP OF ISSUES IN OVER GENERATION

Govt's Aim to Avoid Conflict Between Supporters be Seen Nomination Day.

BALDWIN OPENS FRAY.

Labor Party Finds Way Paved for Introduction of More Socialistic Aims

LONDON, Oct. 7. (C. and A.P. Cable).—Great Britain plunged into a turbulent general election campaign to-day with the most confused line-up of issues and candidates in a generation.

Nominations on Oct. 16 will reveal the success or failure of the the National Government's desire to avoid conflict between different parties who are supporting it.

The polling on Oct. 27 will determine the fate of a Government led by a Labor Prime Minister without a party, supported by a temporary coalition of Conservatives and Liberals thrown together by emergency, backed up by a handful of "right wingers" of the old Labor party.

Prime Minister Ramsay MacDonald will seek re-election in his present constituency, Seaham, Durham where the local Labor party has already rejected him. His platform will be the seeking of a free hand to deal with the nation's problems. The Conservative and Liberal leaders will issue their own manifestos, within the general terms of the Prime Ministers' appeal to be made this evening.

Baldwin to Open Fray

Rt. Hon. Stanley Baldwin, Conservative leader, received a vote of confidence from his followers last night. He will be the first of the Government big guns to campaign, going to Birmingham on Friday.

Rt. Hon. David Lloyd-George, the veteran Liberal chieftain, continues his opposition to the election. But he sees his party slowly drifting away from his control. Liberal leadership for the moment anyway is divided between Sir Herbert Samuel, leading the Government faction, and Sir John Simon who has rallied 22 Liberal members of Parliament in support of the Prime Minister.

But the Labor Party finds itself more solidly united than for a long time. The elimination of such leaders as Mr MacDonald, Rt Hon Philip Snowden, and Rt. Hon J. T. Thomas paved the way for the adoption of more Socialistic aims than formerly. Labor will fight the National Government, and fight it bitterly, on a platform calling for public control of banking and industries, and land, ancellation of war debts, reduction in armaments, and reversal of the Government's economy cut proposals.

The National Government's platform remains rather vague as to detail. The nation awaits the speech by Mr. MacDonald to-night. And the chief eagerness is to see what exact position the tariff plank will occupy in the Government platform.

"A Mad Election"

The Liberal Manchester Guardian agrees with Mr. Lloyd George in denouncing an election at this time. While the party machines were working overtime and observers were estimating the election would cost $10,000,000, The Guardian called it "An extravaganza of an election —a mad election."

"The National Government sounded well," The Manchester Guardian said. "The title 'National' implied the arrogant assumption the Labor Party were somehow outside the pale and were anti-national. To speak or think of this same government being national when it has just advertised to all the world its complete inability to agree even upon a face-saving formula, is to misuse the language.

"The election is simply a device to enable the Tories to tie the country to a permanent system of high tariffs." The Manchester Guardian concluded ruefully with the reflection that had the Liberal Party kept its independence when the Labor Government was in power it could have played a very useful part in the stormy days that were to come. "But it is to be feared that its position will soon be found to have been compromised by its being an integral part of a predominantly-Tory coalition," The Guardian added.

The Daily News, the only other prominent newspaper that is definitely Liberal, is less despondent for Liberalism. It splashes a declaration that five million Liberals—the popular Liberal vote in 1929 was 5,301,000—hold the key to the situation. "In the new Parliament the Liberals should be in sufficient strength to safeguard the nation from dangerous extremism, either of the right or the left," The Daily News said.

HEAD OF SPAIN WOULD RESIGN

Party Leaders Persuade Zamora to Return to Office for Short Time.

TROUBLES DIVIDE CABINET.

MADRID Oct. 7. —(AP)— Niceto Alcala Zamora's attempt to resign was regarded as presaging the most critical period for the provisional government in view of impending debate over religious clauses in the constitution.

He submitted his resignation to the National Assembly last night on the grounds that he lacked the confidence of Socialist and Radical Socialis deputies, but withdrew it when party leaders prevailed on him to remain until the constitution was further advanced.

"I wish to resign," he said, his face white and trembling, "but the difficult, of forming a new government now makes it imperative for me to continue indefinitely. However, the hour has arrived when you gentlemen must begin to think of my successor."

The cabinet was said to be sorely divided on the question of religious freedom, family-life and education all of which are included in the scope of the projected constitution and the President is said to have lost prestige among his colleagues He has been in office since the foundation of the republic but his retirement has frequently been predicted in favor of Foreign Minister Allejandro Lerroux.

Swedish Film Star's Family Meet In Hollywood

BABY FROM GERMANY STARS IN FILM FAMILY REUNION

This is Nils Asther, Swedish film star, with his seven-months-old baby, Evelyn, and Mrs. Asther, better known as Vivion Duncan, as they held a family reunion in Hollywood recently. Mrs. Asther's baby was born in Germany and she and the baby arrived secretly in the film colony so that they could have a private family celebration before official announcement of her return.

Half Billion Fund To Promote Buying

Congressional Leaders Approve Principle of Hoover Relief Program.

FEAR UNWARRANTED.

Scheme to Make Resources of Country Available and Fluid.

WASHINGTON, D.C., Oct. 7 (A.P.) — A momentous six-point program for marshalling the nation's latent buying power into commercial channels to-day was laid before the people with the unified endorsement of President Hoover and political captains.

It included liberalization of the Government's own rediscount restrictions to permit acceptance of certain classes of industrial securities now ineligible; creation of a $500,000,000 corporation by private bankers to handle the "frozen paper" of insolvent banks and supply some cash soon to hard-pressed depositors; and expansion of the Federal land bank system to provide more adequate credit accommodations for agriculture.

Placed before a colorful bi-partisan conference of Congressional leaders last night at the White House, the administration's domestic plan won their support in principle. While Congressional action will be required eventually to carry the program to completion, no special session is contemplated.

Discuss Moratorium

The President failed, however, to gain sanction for him to discuss with Premier Laval of France, on the latter's visit to Washington this month, extension beyond next June of the inter-Governmental debt moratorium. In one of the flurries of opposition which gave the chief executive an insight into Congression floor debate, he was told that any discussions of this kind with the French Premier would be on his own responsibility.

Full support of the people for the program was asked by Mr. Hoover.

In making public after midnight the proposals which had brought the Democratic and Republican leaders hurrying from all parts of the country, he said "foolish alarm" was delaying the return of better times.

Unjustified Fears.

"The prolongation of the depression by the succession of events in Europe," he said, "affecting as they have both commodity and security prices, has produced in some localities in the United States an apprehension wholly unjustified in view of the thousand-fold resources which we have for meeting any demand.

"Foolish alarm in these sections has been accomplished by wholly unjustifiable withdrawal of currency from the banks.

"There is no justification for any such situation in view of the strength of our banking system, and the strong position of our Federal Reserve system.

"Our difficulty is a diffusion of resources and the primary need is to mobilize them in such a way as to restore in a number of localities the confidence of the banker in his ability to continue normal business and to dispel any conceivable doubt in the mind of those who do business with him."

O.A.C. STUDENTS DISLIKE RULES

Claim at Indignation Meeting College Functions, Dances Are Cut Down.

PROTEST TO PRINCIPAL.

GUELPH, Oct. 7.—Chafing under restrictions imposed upon them by the college authorities, the Ontario Agricultural College and Macdonald Institute student bodies held indignation meetings last night in protest against what they term the unfair treatment accorded them. There has been considerable dissatisfaction among the O.A.C. students, whose social activities have been greatly curtailed as the result of an edict confining college functions to one night, Friday, in place of two nights a week, and limiting the number of dances.

At a mass meeting of the male students, which was attended by all years except the freshmen, a conference was held with the Students' Council, who will, at the representation of the students, place before Dr. George I. Christie, President of the O.A.C., a request that they be permitted the same privileges as last year.

Under present regulations, which have prevailed since Oct. 1, the O.A.C. boys are not permitted to attend social functions with the girls of Macdonald Institute, with the exception of Friday nights, and these functions must be held at the college. The regulations as they affect the girls are even more drastic. They are not allowed out of residence after 8 o'clock, with the one exception, Friday night.

While no restrictions have been placed on the movements of O.A.C. students, so far as leaving residence at night is concerned, they are incensed over the fact that the new regulations pertaining to the girls indirectly affect them.

DURHAM COUNTY PLOWING MATCH

Twenty-Six Junior Farmers Compete at Bowmanville.

LIST OF WINNERS

Twenty-six Durham County boys took part in the Plowing Competition which was held in conjunction with the Junior Farmers' Fair at the Boys' Training School at Bowmanville on Friday, October 2nd.

Four coaching classes held the latter part of August in various parts of the county, as wellas publicity given this competition by the Department of Agriculture, Port Hope, no doubt, accounts for this most gratifying list of entries.

The cash prizes in each of the three classes were: 1, $10; 2, $8; 3, $6; 4, $4; and 5th, $2.

The winners were as follows:—

Boys under 17, 7 entries—1, Maurice Baker, Hampton; 2, Elwood Gray, Port Hope, R.R. No. 1; 3, Harold Wight, Bowmanville; 4, Garnet Rickard, Newcastle; 5, Leslie Taylor, Burketon.

Boys 17 to 20 inclusive, 10 entries—1, Stewart Gray, Port Hope, R.R. No. 1; 2, Lloyd Dunbar, Port Hope, R.R. No. 1; 3, Mervin Smith, Cavan; 4, Mansell Finney, Ida; 5, Harold McCamus, Ida.

Boys 21 to 26, 9 entries—1, Harold Muir, Courtice; 2, Lawrence Dunbar, Port Hope, R.R. No. 1; 3, Carl Winslow, Ida; 4, George Coverley, Bowmanville; 5, Howard Cryderman, Bowmanville.

On October 16th, at the International Plowing Match at Peterborough there is to be an Inter-County plowing competition, consisting of teams of three boys from each county Durham County is to be represented by Stewart Bray, Lloyd Dunbar and Mervin Smith.

Bruening's Cabinet Resigns From Office

BERLIN, Oct .7.—(A.P.)—President Von Hindenburg accepted the resignations of the Bruening Cabinet to-day and immediately authorized Chancellor Bruening to form a new ministry which would consolidate the Government's position with the Reichstag.

LIQUOR POLICY HEAVILY SCORED

W.C.T.U. Head Claims $200,000,000 Spent in Year, $20,000,000 Voted for Relief.

SEEKS TOTAL ABSTINENCE

SUTTON, Que., Oct. 7.—(C. P.)—In a year in which it was necessary to vote twenty million dollars for relief of unemployment, the people of Canada spent two hundred million dollars for liquor, Mrs. Henry Wilson, Athelstan, Que., President of the Quebec Provincial Women's Christian Temperance Union stated last night. She addressed the 47th annual convention of the organization here.

The aim of the union was reaffirmed by the President as total abstinence for the individual and prohibition for the state. Prohibition had never made any country bankrupt, Mrs. Wilson said. The less money spent on drink the more there would be for the necessities of life.

Government control had not solved the liquor problem, Mrs. Wilson said. It had served to increase drinking and had multiplied distilleries and breweries, she charged. Science could find no place for the moderate drinker but declared the habit to be harmful, the president stated. The great work of the union was in the education of the young.

At the opening of the convention the delegates stood in silence for two minutes in memory of two leaders who died during the past year, Mrs. Gordon Wright, Ottawa and Mrs. Louise McKinney, Claresholm, Alta.

STRIKE TENSION SNAPS IN WEST MINERS RETURN

Work Starts Thursday Under Temporary Agreement Drawn Up.

4 WEEKS' CONTEST.

Operators and Employees Draw Up Series of Eight Concessions.

ESTEVAN, Sask., October 7. — The strike tension which has held the South-east Saskatchewan coalfields locked in its grip for four weeks snapped yesterday afternoon, as mine operators and their employees struck a temporary agreement whereby the men will return to work on Thursday morning.

Several of the grievances aired during the initial session on Monday of the Royal Commission inquiry into the situation are covered by concessions in the terms of the truce, which follow:

"We, the mine operators and employees, in conference at the Court House, Estevan, this sixth day of October, 1931, hereby agree that the mines be opened immediately and the men return to work on the following conditions, viz.:

"1—That this be considered a temporary arrangement pending the findings of the Wylie Royal Commission and the possible drafting of a working agreement between the operators and the men

"2—That committees of employees for each mine be a recognized organization in each mine.

"3—That the provisions of the Mines Act be observed in relation to check-weighers.

"4—That all water in the roadways and working face be removed by the company and that such places be kept as dry as possible.

"5—That the terms of any schedule or agreement finally reached between the operators and the men be made retroactive to the date of recommencement of work by them.

"6—That there shall be no victimization or discrimination against men on account of the strike particularly in reference to men on the payrolls as at September 7 last.

"7—That contract men be employed on an eight-hour basis, face to face, and the company men work nine hours a day.

"8—That because of working conditions in the various mines, the removal of slack and questions of overweight be left to negotiations between the operators and the committees of employees."

Pontypool Home Is Destroyed By Fire

PONTYPOOL, Oct. 6 (Examiner Correspondence)—Fire which broke out at about 5 o'clock last evening, completely destroyed the house owned by E Wright and occupied by Rutherford McGill, who is employed with the county roads.

Despite all efforts put forth by the fire brigade and people who had gathered, the house was burned to the ground, but most of the furniture was saved. It is understood that no insurance was carried by Mr. Wright.

The fire was first noticed by Mrs. McGill when she saw smoke coming from the kitchen.

NEURALGIA

THE agonizing aches from neuralgia can be quieted in the same way you would end a headache. Take some Aspirin tablets. Take enough to bring complete relief. Aspirin can't hurt anybody.

Men and women bent with rheumatism will find the same wonderful comfort in these tablets. They aren't just for headaches or colds! Read the proven directions covering a dozen other uses; neuritis, sciatica, lumbago; muscular pains.

Cold, damp days which penetrate to the very bones have lost their terror for those who carry Aspirin tablets with them! All drug stores, in the familiar little box:

Tablets Aspirin Genuine

Haiti's sisal industry, started six years ago by American agricultural experts, is proving highly successful.

Johannesburg, South Africa, has "baby" delivery cars.

Motor to Toronto

A FEW DAYS AWAY FROM HOME WILL DO YOU GOOD AND RETURN YOU BETTER FITTED FOR THE DAILY ROUTINE. MAKE UP A PARTY FOR NEXT WEEKEND.

Cheerful, comfortable rooms; Tasty food. Restful surroundings.

PLENTY OF CURB PARKING SPACE GARAGE ONE MINUTE WALK

Rates Single $1.50 to $3.00 Double $2.50 to $4.00

HOTEL WAVERLEY

Spadina Avenue and College Street

. . . Write for folder . . .

at 9:30 every MORNING!

IT is baby's hour. This is a sweet, secret time with mother. There is a game that includes tender murmurings and baby chucklings. It is a necessary game, too. For it is baby's bath. There should be a warm soapiness and a fresh fragrance. There should not be any worry over soapbite to tender skins. There should not be any danger of after-chafe. If this hour is to be happy, not dreaded, only the purest soap should be used—Infants Delight. Experienced doctors and nurses will then assure you that your baby's skin is completely protected by its use. It is pure and particularly mild with an abundant suds. In addition, its boracic content makes it antiseptic and so soothing.

John Taylor & Company Limited Eastern Avenue, Toronto

For Sensitive Adult Skins

Infants Delight has long been acclaimed the tenderest soap for babies' skins. Its suitability is just as great for sensitive adult skins, as many a woman has discovered.

INFANTS Delight A BORATED TOILET SOAP

Canada's Record Casting

The heaviest iron casting of record ever made in Canada, was recently turned out at the Dominion Steel and Coal Corporation's foundry in Sydney, N.S. Finished weight —120,000 lbs. Time required for preparing mould—12 days. Actual pouring of metal required only 12 minutes but 7 days were required to cool the great casting before stripping.

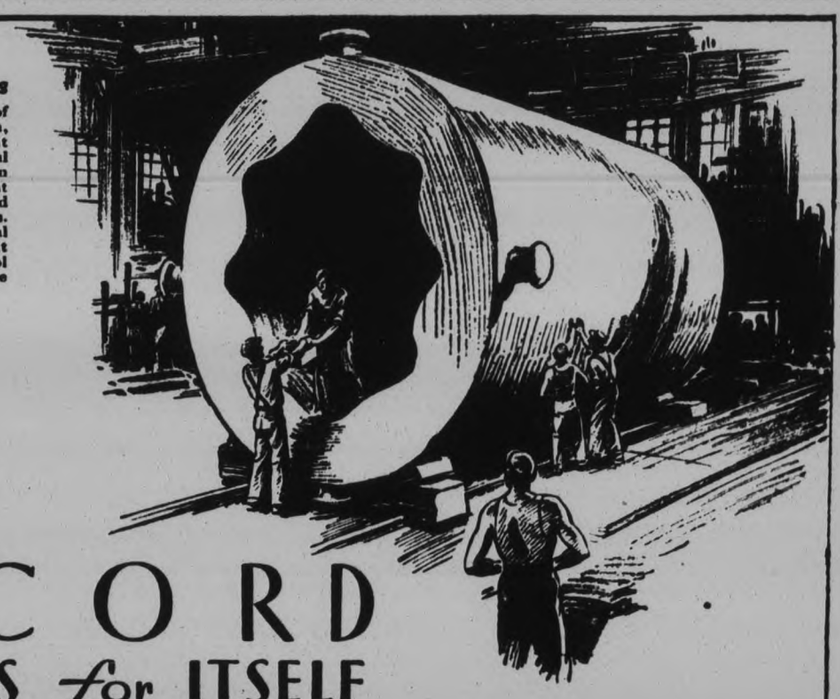

The RECORD SPEAKS for ITSELF

This mighty iron casting constitutes a record in the history of Canada's iron foundries and is a tribute to the development of this great country —while Turret's record of popularity stands unchallenged in the cigarette world due to their quality and mildness.

After all, nothing can replace good honest tobacco; grown and ripened right out in the field under nature's own sunlight—nothing artificial about that—and the high quality is "inbred".

12 for 15c.
20 for 25c.
—and in flat tins of fifty and one hundred

Quality and Mildness

Turret CIGARETTES

Manufactured by Imperial Tobacco Company of Canada, Limited

ANNIVERSARY SERVICES HELD AT WEST HUNTINGDON CHURCH

Rev. Dr. Seymour of Belleville Delivers Splendid Sermons.

SPECIAL MUSIC.

STIRLING, Oct. 7.—(Examiner Correspondence)—Rev. Dr. Seymour of Belleville was the presiding minister at West Huntingdon for their anniversary services. In the evening he spoke from Luke 14-23, the parable wherein although guests were invited to the feast they would not come.

This was compared to the position of the church at the present day. In fact this interesting parable has stronge modern applications.

In all lands the churches are ready from the modest building to the beautiful architecture of the cathedral.

"The church is ready with its feast of inspiration. It is beautiful and majestic, wonderfully equipped with every attachment of spiritual need.

"In years gone by a minister made his pulpit his throne. We had men such as Parker, White, Beecher and Spurgeon.

"Some would suggest that we interpret the gospel in terms of this modern age. One reason that church attendance is poor is that church members do not realize their moral and spiritual responsibility. We have left our church too much to laws and reforms. History teems with illustrations of this Egypt depended on her laws. Israel's mode of government depended on the will of God. Israel has lived. Only as we live as Israel shall we have good citizenship."

St. Andrew's choir, of Stirling, furnished the music in the evening. An anthem was given "Now the Day is Over" and a solo by Arthur Duncan, "Jesus Lover of My Soul."

Springbrook W.I.

Misses McComb and Webb Give Reports of Trip to Ottawa and Toronto Fairs.

SPRINGBROOK, Oct. 7—(Examiner Correspondence).—The September meeting of the Springbrook W.I. was held at the home of Mrs. John McKeown with an attendance of over thirty members and several visitors present.

The meeting was opened by the singing of "O Canada" and the "Opening Ode" followed by the Lord's Prayer in unison.

The roll call "If you could have just one more labor saving device what would it be? And why?" was well responded to and caused some amusement.

The business part of the program was then discussed. The report of the school fair booth receipts was given, showing a balance of $22, after expenses were paid which was considered very good. It was decided to purchase lumber for the school fair booth. This was moved by Mrs. J. F. Baker and seconded by Mrs. George Bailey. It was moved by Mrs Bristol and seconded by Mrs. M Neal that Mrs William Stiles be appointed to go as delegate to the Belleville convention in November.

A donation of two dollars was voted to Kathleen McComb, she being one of the girls on the Hastings County judging team at the C.N.E. competition.

Miss McComb then gave a report of her trip to Toronto.

Nellie Webb gave a report of her trip to the Ottawa judging competition.

Community singing was then enjoyed by all, the selection chosen being "Love's Old Sweet Song."

An interesting demonstration of a fireless cooker was put on by Mrs. J. F. Baker.

This was followed by a paper on "The Hows and Whys of Cooking," which was very ably given by Mrs. George Eastwood.

Another interesting paper which could not be given at a previous meeting on "Rose Culture" was given by Mrs. J. B. Baker, which was certainly very educational. A menu contest was put on by Mrs. George Eastwood. Suitable prizes being awarded the winners.

Some more community singing was entered into by all followed by the National Anthem.

A tasty lunch was then served by the hostess and a social half hour enjoyed, bringing a very interesting meeting to a close.

Missionary Talk

Dr. Koffman Explains Conditions in West at Session in Cavan.

CAVAN, Oct. 7 (Examiner Correspondence)—On Monday evening in Cavan United Church Dr. Koffman, missionary from Saskatchewan gave a very interesting talk on home missions and the condition prevailing in the West.

Dr. Koffman who is a Hungarian by birth and speaks several languages is a very pleasing speaker. His talk was particularly appreciated as just now all church societies are working on bales of clothing to send to the stricken area in the West. It was very interesting to have the need explained by one so very familiar with the country.

The ladies served supper and the information given by Dr. Koffman, informally, at the tea hour was much enjoyed.

During his stay in Cavan, he was a guest at the parsonage of the Rev. J. E. and Mrs. Witham, going from there to Fraserville to speak on Tuesday evening.

ADVERTISE IN THE EXAMINER

Roseneath

Mr. and Mrs. James Moore, Mr. Sid Wood and little daughter Lois of Port Hope were recent guests of Mr. and Mrs. M. D. Brown.

Mr. and Mrs. George Mouncey, Mr. and Mrs. Archie Mouncey and Mr. Harry Mouncey were at Madoc on Saturday attending the funeral of the late John Mouncey.

Rev. R. W. Paton and sister, Miss Mary Paton, Mrs. M. Davey and Mrs. A. Brown, attended the United Church congress, held in Toronto during the past week.

Mrs. S. A. Tucker is again in a serious condition and gradually growing weaker.

Mr. and Mrs. N. C. Leach and family Lenora and Don, were Sunday visitors with Mrs. Lottie Nichol.

Rev. J. J. David of Baltimore will occupy the pulpit in the United church on Sunday morning while Rev Mr. Paton will preach anniversary services at Baltimore.

Mr. and Mrs. Dave Smith and family, Audrey and Jack of Toronto, were Sunday visitors with Mr. and Mrs. James Webb and family.

Mrs. F. Hall and son Preston and daughter Ilaine of Campbellford, visited the former's father, Mr. J. Robins and her aunt, Mrs. D. Robins, on Sunday.

Rally Day in the Sunday School was observed in the United church on Sunday morning, when the Superintendent, Mr. Andrew Brown, was in charge of the program arranged by the S.S. headquarters. A fairly good attendance was present.

Many from here attended anniversary services at Alderville on Sunday evening when Rev. L. S. Troop, B.A., B.D., of Demorestville preached to a large congregation.

Capt. Stanley of the Church Army and Crusaders is conducting a service each night in the Anglican church here. He has enlightened his people and has given wonderful addresses during the past week on the work of missionary and christianity.

Guests with Mrs. Lily Turner on Sunday were Mr. and Mrs. Frank Coyle and daughter Jean of Lakefield; Mr. Roger Parks and sister Miss Marie Parks and Mr. Kenny of Belleville; Mr. and Mrs. Meryle Sayre, Penn; and members of her family were Mr. and Mrs. Elton Turner, Carnegie, Penn.; Mr. George Turner, Lakefield; Misses Evelyn Turner, Hospital for Incurables, Toronto, Miss Gladys Turner, nurse-in-training at the General Hospital, Cobourg and Miss Bessie Turner of the Ontario Hospital, Cobourg.

Mr. Albert Taylor of the Royal Bank staff is away on his vacation; his position is taken by Mr. H. W. Allan of Thornton, Ont.

Mrs. Robert Mouncey spent the week-end with her daughter, Mrs. West, Hastings.

Mrs. N. Eddington returned on Monday to her home in Toronto. She was accompanied by her son, Mr. James Eddington, who expects to remain for the winter in the city. On Saturday a few of their near neighbors gathered and presented Jim with a purse of money as a token of appreciation for his many services among the various societies in the community, especially the Roseneath A.A.A. society. Rev. Mr. Paton spoke briefly on behalf of all the societies and friends of Mr. Eddington while Mr Howard H. Lapp made the presentation.

Mr. Eddington thanked the people for their kindness to him, as it was a complete surprise. Singing "For he's a jolly good fellow" broke up the little gathering, who joined in wishing him the best of success and good luck in the future.

HOME TOWNERS

TIDBITS INTERESTING AND HUMOROUS FROM CAMPBELLFORD

The Rev. F. G. MacTavish of the Seymour United Church was a visitor to Prince Edward County on Sunday, conducting anniversary services in Fairmount Church.

Mrs. K. L. Lewis of Weller Street, Peterborough, is visiting relatives in town this week.

Mr. and Mrs. Gordon Bertrand and children and Mrs. Bertrand Senior motored to Toront on Sunday to visit Sam. Bertrand, who is sick in hospital.

Seymour Councillors Approve Of Grant

CAMPBELLFORD, Oct. 7 (By Examiner Staff Correspondent). — A grant of fifteen dollars was given to the Seymour Trustees and Ratepayers' Association by the Seymour Township Council, at their regular meeting yesterday, after H. B. Wood had addressed the meeting requesting this assistance. The money will be applied to the oratorical contest staged in the township this fall and which last year proved a very satisfactory event.

The council which was presided over by Reeve R. Innes, had a light session. A request by A. Scea to have the weeds and brush cleared on the Belmont boundary was referred to the Roads Superintendent for action, who also was asked to look into the matter of grading which was needed near the properties of Messrs. McAdams and McConnell.

The school report was preesnted by G. W. Anderson, and the accounts amounting to $2,132.02 were presented and passed.

RUPERT GLIDDON IS RE-ENGAGED

Will Conduct Lindsay Citizens' Band for Another Year.

(Special to Examiner).

LINDSAY, October 7. — At last Monday night's meeting of the town council a resolution was adopted re-engaging Professor Rupert Gliddon as bandmaster of the Citizens' Band for another year. Reeve James Begg and Alderman Pogue, who opposed the motion, claimed that the council had no right to engage a leader who was not a resident of Lindsay.

The death occurred at the Ross Hospital on Monday night of John Dixon, a well known local fur dealer. The deceased who was widely known throughout the district was admitted to the hospital a few days ago, and his death came as a shock to his friends.

The funeral took place on Monday morning of an old resident of Ops township in the person of Jas. O'Connell. The deceased was a relative of the late "King O'Connell, the first resident of Ops Township, coming up from Peterborough with the remnant of the Robinson emigration in 1836.

Only married men and single men with dependants, will be engaged on local unemployment relief activities. This was the decision reached by the council at their last meeting. Three days' employment a week will be given.

PUT INDUSTRIES ON QUOTA BASIS

British Cotton Spinners See Moral in Sugar and Tin.

MANCHESTER, England, Oct. 7.—The sugar and tin industries have pointed a moral for Britain's unhealthy cotton industry, in the opinion of the Federation of Master Cotton Spinners' Association.

In a plan for reorganizing the industry the federation proposes to ration out the actual production, as the demand occurs, among the 57,000,000 spindles according to definitely allotted quotas. These quotas would be fixed by a governing council.

Registered mill owners spinning more than their allotted amount would be required to pay fines of a shilling (24 cents) per 1,000 spindle hours run in excess. Owners spinning less than quota would be paid seven pence (14 cents) perr 1,000 spindle hours under quota.

The committee which proposed the plan found that "there is abundant evidence all over the world that producers are being compelled by economic considerations, if for no other reasons, to adopt measures, whether by means of legislation or otherwise, for the control of production and competition."

They cited the coal industry, the sugar pact, and the tin agreement, among others.

SPLENDID CAUSE NEEDS YOUR AID

Calls Grow More Numerous Daily on Health Association Nurse.

GIVE GENEROUSLY

Riches do not count where the lives of little children are at stake. The mother bending over the wash tub feels the loss of her little one just as keenly, sorrows just as sincerely as any more wealthy mother who too mourns the loss of her little child. In the latter case the pain may not even be as poignant, because the mother knows that everything medical science and nourishing food could do to save the little life was done. The mother in poorer circumstances might think with a bitter feeling and a sharper pang, that her little one might still be with her if she could have afforded to give it some of the things that were lacking.

It is in the more humble homes that the Health Association does its work, it is there that it ministers to the sick and suffering. It is in such homes that the mother with tears in her eyes implores the nurse to not let her little one be taken away. Many a little form tosses restlessly upon a narrow bed, many a little a face drawn with suffering is turned anxiously toward the door, waiting the arrival of the nurse whose coming means so much. To whom could they turn or what would they do if it were not for this nurse whose visit is the one ray of sunshine throughout the entire day.

The calls are becoming more and more frequent, from now on they will increase rather than grow less. The work goes on week after week throughout the winter. It must not cease through lack of funds. Please send your contributions to The Examiner or the Bank of Toronto.

The following contributions are gratefully acknowledged:

Previously mentioned	$387.12
Canadian Nashua Paper Co.	10.00
J. A. Bell	5.00
R. E. Layfield	5.00
Mrs. W. H. Hill	10.00
Miss M. McIntosh	5.00
	$422.12

You will find many things in the Classified Ads. of The Examiner.

TWO NEW DEPARTMENTS ADDED

(Continued from Page 1)

notify the principal of the school affected." The principal shall then notify the nurse concerned.

No Physical Examination

Third. That this Board agrees with its School Medical Officer that a complete physical examination (as defined by the regulations of the Education Department) of all pupils is not practical, but in the case of a child having a serious defect, this Board would recommend that steps be taken by the School Medical Staff to invite one of the parents of such child to be present at a careful physical examination given it, and in any case, that the parents be notified in writing of the defects discovered, and that follow-up steps be taken to ensure correction of the defects.

Fourth. That the recomendation of Dr. Phair regarding the use of the standard record form (A.D.P. card) be complied with an that the use of a second form be discontinued.

The following is Dr. Phair's reccommendation: "In reference to the use of the physical record form which I understood was to be discarded in favour of the standard record card, I might say that, if the Department grant is to be continued, only the recognized form shall be used. Arrangements should immediately be made for the transfer of any information contained on the previously used forms and their prompt discontinuance."

Fifth. That other suggestions and recommendations made to Dr. Phair be given careful consideration by the School Medical Staff, and that a copy of this report be forwarded to Dr. McPherson and Mr. Mowat, Public School Inspector."

Your supervision committee beg to report and recommend that the request of the "Brownie Pak" (Junior section of the Canadian Girl Guide Association) for the use of a room in the Central school for the purpose of holding their meetings, be not granted.

Regarding the accounts of Dr. McPherson for medical attention to two of the pupils of the Collegiate and Vocational School, which were referred back to this committee, we beg to report that after investigating these cases we find that every precaution was taken by the instructors for the protection of the students and the committee is therefore of the opinion that the Board is in no way responsible, and recommend that no action be taken.

The following report submitted by chairman of the committee, I. P. McNabb, was also adopted.

Teacher Appointed

Your committee on appointments beg to report and recommend that Miss Jean Russell of Bailleboro, be appointed to the staff of the Academic Department of the Collegiate and Vocational School, at an initial salary of $2,000.00 with increase according to schedule and duties to commence 1st October, 1931.

A request made by E. F. Reid on behalf of All Saints' Church Athletic Club for the use of a room at South Central School for four to six weeks, while the Parish Hall was undergoing repairs, was sanctioned by the Board on the motion of Dr. J. J. Craig.

A report on the Playgrounds was received from J. Abraham, which drew forth the observation from E. F. Reid that the expenditure on playgrounds was not warranted in view of the attendance. Inspector Mowat also spoke on the question and said that he had noticed a decline in attendance over the past three years at the supervised playgrounds.

The report was received and Mr. Abraham is to be asked by the secretary if he has any suggestions to offer for increasing attendance in future years.

MR. AND MRS. JAMES SHAW ARE FIFTY YEARS MARRIED TO-DAY

Campbellford Couple Will Celebrate Their Wedding Anniversary at Home To-day.

MARRIED IN WARKWORTH.

(By Examiner Staff Correspondent)

CAMPBELLFORD, Oct. 7.—Today Mr. and Mrs. James Shaw will celebrate the fiftieth anniversary of their wedding at their home in Campbellford and to mark the occasion will be at home this afternoon to family, relatives and friends who will take the opportunity of showering good wishes upon two of the towns most respected citizens.

Although advanced in years, Mr. and Mrs. Shaw carry their age lightly. Keen of intellect and still possessing their faculties they face the future with a smile and the wisdom of the past which is sometimes lacking in the present generation.

James Shaw was born in East Lothian, Scotland on Dec. 14, 1853, coming to Canada in 1857 and to Seymour and district in 1879, having resided near and in Campbellford ever since.

His wife, who was Margaret Cochrane, was born in Seymour township on Feb. 10, 1855 on the farm now owned by Chas. Craighead in Seymour West. She has lived all her life in the township.

Mr. and Mrs. Shaw were married on October 7, 1881 at Warkworth by the Rev. D. Sutherland. Of their union, which has been a happy one, there are five sons and three daughters. The girls are: Mrs. Bessie Jones, Mrs. Wilbert Reid and Mrs. Walter Blake, all of Campbellford and the sons are, William Charles and Harold of Campbellford, George of Tweed and Jack of Cardina.

District Churches

WARSAW UNITED CHURCH.

WARSAW, Oct. 6.—(Examiner Corespondence).—Rev. Mr. Archer of Lakefield Regent Street United Church conducted the Warsaw United Church services on Sunday morning and evening. The morning prayer was one of thanksgiving The text was from Hebrews III. verse 4: "For every house is builded by some man, but He that built all things is God."

He spoke of having heard a minister describe many beautiful places, and say: "God did not reserve that for His own home."—but He did reserve man's heart. "God has shown wonderful love in preparing the world for men, but we have not thought enough about Him. The highways are thronged with people, but are they going to church? Do the majority ever think to thank God for safe transit? Do we thank God as we should."

He spoke of Dr. Kajawa's work and asked how many had been studying the kingdom of God movement.

"We are to build character, and remember a building presupposes and architect, and God must be an architect, if character is to be pure, holy and true."

The choir gave "Praise Ye the Lord" and the male voice quartette "Holy, Holy, Holy."

The church was decorated with plants and flowers.

In the evening the choir rendered the anthems, "It Is A Good Thing To Give Thanks," and "Rock of Ages." Mr. Henry Batten sang "Open the Gates of the Temple." Rev. Mr. Archer's text was from John ,xiii., verse 32.

"And I, if lifted up will draw all men unto me." He gave illustrations, well known of the power of gravitation, attraction, Jesus lifted on the cross draws humanity. People are drawn to the house of God, as the magnet to the pole. Lives of the great men of the Bible, all point to God. Lives of great men of history point Godward. As there was life for a look at the serpent of brass which Moses lifted up in the wilderness, so there is life for a look at Jesus, but there must be the look, and the look must not fail. There is no other name. The substance of the sermon seemed to be a strong appeal to look to Jesus, live in Him, work for Him.

AT CENTRETON CHURCH

CENTRETON, Oct. 7 (Examiner Correspondence).—The anniversary services of Centreton United Church were held on Sunday, with large congregations at both services.

The altar was beautifully decorated with many autumn flowers.

The congregation listened with rapt attention to the splendid sermons given by Rev. J. N. Lovelace. The Merpal Quartette, of Toronto, gave two numbers and Mrs. Warner and Miss Smith of Toronto sang a duet at the morning service, the local choir assisting in the singing of the hymns.

At the evening service the Merpal Quartette sang the beautiful hymns, "Nearer My God To Thee" and "The Old Rugged Cross." Mrs. Warner sang a solo, "Have You Counted the Cost."

GIVE BOYS GOLD IS CHIEF'S VIEW

Mining Association Serves Notice of Intention to Claim "Find."

QUOTES GOV'T RULING.

WINDSOR, Oct. 7.—Four boys who found a hidden cache of gold in the woods near Sandwich last week will receive full benefit of their 'strike" if Chief Proctor of the Sandwic. Police Force has his way. The value of the gold has been placed at about $4,000, and it is believed to have been stolen from the mill of some mine in Northern Ontario. Today the Chief received a letter from G. C. Bateman, Secretary of the Ontario Mining Association, indicated he would claim the gold. He declared that, under an arrangement with the Government, unidentified gold seized by the police was to be turned over to that body. Chief Proctor, however, declares he must have a more definite ruling than that to deprive the boys of their "find," adding that he has not yet established the point that the gold was mined in Canada.

BERNARD PLAYERS AT CAMPBELLFORD

Will Play at High School Two Nights Under Legion Auspices.

CAMPBELLFORD, Oct. 7 (By Examiner Staff Correspondent).—Under the auspices of the Campbellford Branch No. 103 Canadian Legion, B.E.S.L., the celebrated Bernard Players and Nomad Concert Troupe will be seen in Campbellford on the evenings of October 13 and 14, in the High School auditorium, when the laughing hit of New York and London, "What-a-Boy," will be presented to the public.

This production is under the direction of Elise Bernard, stage and screen star, and will feature the eminent English actor, Henry Richardson. Added attractions will be the appearance of Sidney Lloyd, gold medallist bass baritone of the London stage; Billy Williams, star novelty pianist; Anthony Chaika, Bohemian violinist, and Graham and Estelle, dainty dancing team.

C. W. L. ANNUAL CONVENTION AT CAMPBELLFORD

National President Mrs. MacIntyre Delivers Splendid Address to Delegates.

REPORTS READ.

Increased Membership and Expansion of Mission Work in West Seen in Review

CAMPBELLFORD, Oct. 7. — (By Examiner Staff Correspondent). — The annual convention of the Peterborough Diocesan subdivision, Catholic Woman's League was held at Campbellford yesterday when delegates from all parts of the Peterborough Diocese were present to render the yearly reports, elect officers and listen to inspiring addresses given by the National President, Mrs. W. J. MacIntyre of Charlottetown, P.E.I. The president, Mrs. Bruce Law of Peterborough occupied the chair.

The diocesan officers elected for the current year were as follows: President, Mrs. G. O'Sullivan, Campbellford; 1st vice-president, Miss D. Piggott, Downeyville; 2nd vice-president, Mrs. R. Walsh, Norwood; 3rd vice-president, Mrs. J. J. Walsh, Lindsay; treasurer, Mrs Meta Fitzsimmons, Lindsay; recording secretary, Miss N. Shevlin, Peterborough; corresponding secretary, Mrs. T. A. Walsh, Hastings; delegate to the National Convention at Victoria B.C. in June, 1932 Mr. G. O'Sullivan, alternate, Mrs. M. Henry, Peterborough.

The session opened with a Convention Mass in St. Mary's Church at which the pastor, Rev. Father C. J. Phelan was the celebrant His Excellency Bishop O'Connor of Peterborough was the guest speaker delivering a splendid sermon, stressing the social side of the Christian life. The convention was called to order after service with prayer and an address of welcome by Father Phelan and greetings from Miss M. Anderson, president of the Campbellford subdivision, D. J. Lynch representing the Campbellford Board of Education and Mr. G. O'Sullivan for the C.M.B.A.

Mrs. Bruce Law, Peterborough Diocesan President gave the presidential address and Mrs. Owen Hoey, M.A., of Campbellford spoke on "Our Boys and Girls." The following reports were also received: Diocesan corresponding secretary, Mrs. T. J. Spratt, Lindsay; diocesan treasurer, Mrs. M. Fitzsimmons, Lindsay; diocesan recording secretary, Miss E. Kennedy, Lakefield. An election committee was also appointed.

Luncheon Speakers

At noon a delightful luncheon was served in the St. Lawrence hotel at which the guest speakers were the Rev. Father P. J. Kelly of London and the National President, Mrs. MacIntyre. Community singing was also enjoyed and a reading was given by Mrs. James Black.

In the afternoon the convention opened with the report of the National Convention held at Charlottetown, P. E. I., given by Mrs. Bruce Law. In this she drew attention to the high ideal which were making the Catholic Woman's League a power and influence in Canada. Quoting from His Excellence Bishop O'Sullivan she stated that he had appealed for more obedience to God and the State, to the church and Canada. The guiding principles in the life of the C. W. L. she said was the high ideal which was being maintained and this was being exemplified especially in the social program being carried out by the League.

During the past year Mrs. Law stated that the League had raised $224,500.15, only three per cent of which had been used by the National Convention, the remainder being left for the parish work.

"The foundation of the world, the speaker said, was laid in the hearts of the mothers," who stressed the importance of the early years of the children's lives. The two great works of the C. W. L. she declared were the scholarships and the Sisters of Service, the latter organization being formed for social service work at the Canadian ports of entry and among the settlers on the prairies.

Essay Winners

Speaking on the report of the Ontario Committee which had voiced its opinion regarding the unfair distribution of school taxes, Mrs. Law distributed prizes from the Peterborough Diocese to the seven winners of the essay contest, these being: Miss Helen Birk, Peterborough; Miss O. Donoghue, Miss Louise Hickey, Peterborough; Miss L. Spratt, Lindsay; Miss Catherine Colman, Cobourg; Bernard McCarthy, Hastings and Miss Margaret Corkery, Peterborough.

The following reports were given: Organization and membership, Miss D. Piggott; education, Mrs. G. O'Sullivan; social service, Mrs. J. J. Walsh; Sisters of Service, Mrs. T. A. Walsh; magazine, Miss M. R. Baker; child welfare, Mrs. Crough; juniors, Miss N. Chevlin; Girl Guides, Mrs. T. J. Spratt.

Guest Speaker.

"We are organized to help only the church and so our country," declared the National President, Mrs. MacIntyre, in addressing the convention on the work of the League from the national standpoint emphasizing the fact that the work in the sub-divisions should be carried on directly under the supervision of the parish priest, declaring that she wanted all to understand that. "We are the only nationally organized Catholic women in Canada to-day serving under a charter, and it was always to be remembered that the first principle was obedience. When this was accomplished then the work could spread and help could be given to Catholics in other parts of the country where it was urgently needed. The Catholic Church," the speaker said, "was struggling to hold its own aganst the missionary efforts of others who were serving where there was no Catholic supervision. To help the church in this matter the Sisters of Service had been organized to assist with the work at the ports and on the Prairie where efforts were being made, not so much to influence the grown-ups as the children. When the Holy Father had been assured that the Catholic women of Canada would support this work he had sanctioned it.

"This work," said Mrs. MacIntyre, "cost the C.W.L. from three to five thousand dollars a year to support the convent in Toronto where the sisters are trained for service. Hostels were established in every large centre in Canada where Catholic immigrants were looked after, and which had become community centres for many Catholic girls. This work was prospering, but the work of following up after entry into Canada was a difficult one, and the sisterhood had now followed the lead of the Anglican Church and established social service vans which would be homes for the sisters while working in the scattered and isolated communities of the West.

"His holiness the Pope had issued an appeal to the Catholics of the world," th espeaker said, "to be more charitable and to help, assist, and provide for others in this period of depression, pointing out that the Holy Father had asked in the name of Almighty God to help the desperate and poor children and the unemployed, and declared, "surely we will answer this call as we did the call to help during the stress of the Great War."

Educational Question

Referring to the educational question the speaker stated "We vow and pledge ourselves to help the church in its educational program wherever the C. W. L. exists," stressing the fact that it was a duty to support their schools and convents even in the face of provincial legislation which was regarded unfair. She also praised the work of the juniors saying that she would like to see the organization in every parish.

Of the National finances Mrs. McIntyre declared they were in good shape saving that the budget system would be continued and asking for support, especially with the scholarships, four girls at the present time being educated at college at a cost of $2000 a year.

Reports from the delegates from the subdivisions were as follows: Downeyville Mrs. G. O'Donnell; Ennismore, Mrs. Ed. Donoghue; Hastings, Mrs. T. A. Walsh, who stressed the fact that for the past seven years that league had sent bails of clothing to the west; Peterborough, Mrs. Gus White, who featured the fact that membership at that place had increased by 420 during the past year; Lakefield Mrs. J. Sabitino; Lindsay, Miss Trainer.

Mrs. Chas. Black reported for the Campbellford league giving the membership at 92. There had been 75 sick calls made she stated and at all meetings the educational side of the work had been stressed. Seven euchre parties and one euchre and bridge had been staged which had netted $237.15. There was a balance on hand of $72.52. A pleasing feature of the afternoon was the presentation to Mrs. Bruce Law for the past two years Diocesan president of a token of esteem from the convention, this being made by Mrs. G. O'Sullivan of Campbellford. Miss H. Lynch of Belleville, past president of the Kingston Diocese, also briefly addressed the meeting.

The Campbellford subdivision hostesses were: President, Miss M. Anderson; past president, Mrs. G. O'Sullivan; 1st. vice-president, Mrs. Duncan Kerr; 2nd vice-president Mrs. Frank Lee; 3rd vice-president Mrs. R. Dunlay; recording secretary, Mrs. Chas. Black; corresponding secretary, Mrs. Vincent Farrell; treasurer, Miss Gertrude Callaghan; councillors, Mrs. E. Brunelle, Mrs. J. Black Mrs. R. Cooke, Jr., Mrs. N. O'Keefe, Miss M. Gorham and Miss A. Gurry.

Interjected into the business sessions Miss Marie Crosson sang a delightful olo and Mrs. J. Black gave a humorous reading.

800 ENCAMPED READY TO WORK

Many Discover First Day on Pick and Shovel Not Too Pleasant.

SEEK BLISTER REMEDIES.

DEUX RIVIERES, Oct. 7.—Eight hundred men, more than half of whom are from Southern Ontario, were encamped last night in various newly constructed villages of their own along the east division of the trans-Canada highway. For most, yesterday was the first labor they had indulged in for many a month, and last night there was a regular procession from the cabins to the superintendent's office, men looking for medical remedies for blisters, sore backs and aching joints. In almost every case, however, they were disappointed, for a yet the medical kits have not arrived. With philosophical calm the tired workers returned to their cabins, did what they could for relief wit hot water and turned in The medical kits are expected any day now, however. Tonight Rev. Charles Reid of Mattawa intends to hold a service in the Little Log Church here. The building, over forty years old, holds only fifty-odd persons, and it is expected to be filled with road workers.

GOOD PROGRAM AT MUSIC CLUB

Joyce Hornyansky and Mary Endicott Manning Are Pleasing Artists.

IN CONSERVATORY HALL.

The Women's Music Club met for the first time this season on Friday afternoon in the studio rooms of the Conservatory of Music when the artist was Joyce Hornyansky, of Toronto 'cellist, with Mary Endicott Manning at the piano.

For those who were fortunate enough to be present, Madame Hornyansky gave a program of sheer beauty and exquisite musical understanding, while those who were absent missed hearing one of the most outstanding artists who have visited Peterborough in a long time.

Striking in appearance, Madame Hornyansky played with a large and lustrous tone and proved herself to be an outstanding 'cellist, each interpretation being remarkable through her deep feeling, very clear musical phrasing and her artistic quality of intonation.

Mrs. Manning at the piano proved herself a finished and sympathetic accompanist throughout the program.

Madame Hornyansky's numbers included Sonata in G Minor for 'Cello and Piano—Handel, and the First Movement from Sonata in A Minor—Greig.

CASE SETTLED AFTER 39 YEARS

Illegal Seizure of Steamer by U. S. Cutter Nets Claimants $59,000.

INTEREST TOTALS $11,000.

VICTORIA, B.C., Oct. 7. (CP)—Litigation, covering a period of 39 years, was concluded in the Exchequer Court of Canada here yesterday when Mr. Justice A. K. MacLean, P.C. K.C., approved of an order to pay out of court the sum of $59,000 to claimants over the seizure of the steamer "Coquitlam" in the North Pacific waters in 1892.

The case of the "Coquitlam" has been the subject of numerous courts actions in Canada and the United States. Only two of the original claimants are living. Early in June of 1892, the steamer Coquitlam," owned by the Union Steamship Company, was chartered by Victoria interests to meet the sealing fleet in the Bering Sea and there take over the seal skins and provide the fleet with supplies to carry on their work for the balance of the season. On June 22, 1892, the Coquitlam was seized near the Aleutian Islands by the United States cutter Corbin for an alleged infraction of American customs regulations.

In the circuit court of San Francisco the act of seizure was declared illegal and in 1913 agents of the British Government and the United States conferred on the amount of damages to be awarded. That arbitration awarded $48,000.

Following the award of the arbitration board, the United States Government paid over to the Canadian Government in 1926 the sum of $60,000 which was the original $48,000 plus interest from the date of the award. The Government of Canada has since deducted the amount due it, leaving the balance in court at $59,000 which amount is to be distributed to the claimants.

THREE GLUTTONS BARRED ON CRUISES

Heavy Eaters Amuse Passengers, But Not Ship Line Officials.

HALIFAX, N.S., Oct. 7—A new "racket" was exposed here last Sunday with the arrival of the cruise liner Mauretania, and three persons whose names were withheld were barred forever from travelling on the cruise ships to Halifax. According to the story told by ship's officers, the trio made a habit of visiting Halifax weekly on cruise ships, paying the minimum fare and balancing their accounts by devouring everything on the liner's menus. Such were their appetites, the story goes, that they actually ate food to the value of much more than their fares.

Adding insult to injury the gluttons sat for two hours at a stretch each meal, four times a day, which included midnight suppers. They also made their appearance between meals for "something to tide them over,"—ice cream, cake and so on.

Three pots of caviar consumed by the trio on one cruise cost $60. In the end it was said they became a feature of the cruises and other passengers made it a habit of watching them at their meals, wondering when they would end. Bets were made and pools were organized on the outcome of the feasts, stakes going to the one who drew the name of the diner who arose last.

Cruise officials, however, would not see the humor and as a result future tourists on Halifax cruise ships will be denied this novel form of entertainment.

RELIABLE PRINTING
no order too small

The Examiner

The Examiner is a member of the Audit Bureau of Circulation.

The Daily Examiner, published every lawful evening by The Peterborough Examiner Limited. Office 419 George Street. $6.00 per year delivered in City; out-of-town subscribers by mail, $4.00 a year.

U.S. REPRESENTATIVES

Special U.S. Representatives—W. B. Stockwell, 625 People's Gas Building, Chicago, Ill.
New York—Chas. P. Miller, 225 Fifth Avenue.

Advertising Rates on Application.

R. M. GLOVER, Managing Director

PHONES—Editorial, 1601; Business Office, 1600. Private Branch Exchange to all Departments.

WEDNESDAY, OCTOBER 7, 1931

A RATEPAYERS' ASSOCIATION.

The organization of a ratepayers' association in Ashburnham is a step in the right direction.

There would be keener interest in civic affairs and a better informed expression of public opinion at election times were there similar organizations in other sections of Peterborough.

These ratepayers' associations are a good thing in any community; they serve, if not allowed to develop into mere "kickers' clubs," as an auxiliary to the civic government, they produce constructive ideas that should be of service in solving municipal problems, and they serve as an accurate guide as to what the people are thinking on matters of public importance.

In addition, of course, they ensure for their own particular neighborhood a fair share of the attention of the municipal authorities, and are a guarantee that their own needs will not be neglected.

The spirit shown by Ashburnham citizens in deciding upon the formation of an association is worthy of note.

"We have no quarrel with the City Council. The idea is to help them and to assist the aldermen," the chairman declared, and the same note of co-operation was in evidence throughout the meeting.

The new association should mean something not only to Ashburnham but to the whole community.

MAKE IT CLEAR; THEN ENFORCE IT.

In discharging a farmer who was charged with not having a light on his wagon on the King's highway half an hour after sun-down, the St. Thomas magistrate declared that the Ontario law in regard to lights on horse-drawn vehicles is not clear on the point of when these lights must be carried.

If this opinion is sound steps should be taken at the next session of the Legislature to amend the law so that there will be no possibility of misunderstanding its meaning.

This is a very important measure, and if it is vaguely expressed, cetrainly in the interest of public safety it is desirable that it should be revised.

Unlighted horse-drawn vehicles have been prominent factors in many highway accidents; they constitute a menace that should be removed by the strict enforcement of the regulations.

The present law has been on the statute books for some years, and so far as The Examiner knows, this is the first occasion on which any doubt has been raised as to its interpretation.

The doubt should be removed as soon as possible, and then there should be a more rigid enforcement of the measure; there has been too much evidence, as supplied by a long string of accidents, of laxity in the administration of this most desirable law.

THE FLAG TOO GOOD FOR REDS.

Mayor Davison of Calgary was entirely justified when he declared the other day that he would not insult the Union Jack by insisting that the flag must be carried at the head of a Communist parade.

He could see, much more clearly than the deputation which waited upon him to urge that such a course should be followed, that there was nothing to be gained by compelling the Reds to carry an emblem for which they have not the slightest bit of respect.

These Communists, make no mistake about it, are bitterly opposed to the form of government and to the institutions of this country; their only ambition is to tear them down and replace them with the Soviet system.

For the flag which stands for those things that we Canadians hold most dear these misguided Reds have nothing but contempt; if they were forced to march behind a Union Jack nothing is more certain than that their hatred of the national emblem would be increased.

The Union Jack is much too good for fanatics who seek to drag it in the dirt; there should be no question of permitting them to carry it so long as they continue to show themselves unworthy to be regarded as Canadian citizens.

As for Red processions in general, the only parade the people of this country are anxious to see is a parade of Communists up the gangway of a steamer about to sail away from Canadian shores.

HIGHER FREIGHT RATES?

A timely editorial in the Sault Ste. Marie Star, dealing with the Canadian railway situation, vigorously assails the suggestion of higher freight rates, and with its views on the subject The Examiner is thoroughly in accord.

It is undenied, of course, that the railways of Canada are in the midst of great troubles; their revenues are rapidly shrinking, and while there have been some reductions in the operating costs, they have not kept pace with the drop in receipts from freight and passenger business.

But the way out is not to be found in the direction of higher freight rates, nor is there any economic soundness in the proposal that "the principle of freight rate incidence should be drastically changed."

A departure from the essentially just basis of considering the cost of service in arranging rates and an attempt to substitute the principle of all the traffic will bear would be a serious mistake.

Briefly, the suggestion is that the competition from trucks should be met by reducing short-haul rates, while the long-haul rates would be increased.

Says the Star:

"The larger centres, such as Montreal, Toronto and Hamilton, as well as other manufacturing cities, such as Windsor, London, Kingston, Brantford, Kitchener, Stratford, Peterborough, St. Catharines, Welland and others, where truck competition is keenest will not gain under the proposal as the railways do not propose to publish rates on any lower basis than they are now obtaining from the trucks, and those cities must bear their proportion of the increased cost of assembly and distribution of products brought from or sent to distant points under the increased rates proposed for long hauls.

"In our opinion, the railways by this proposal would be merely passing the buck to the shipping public."

AUTO-INTOXICATION.

The Los Angeles Times discusses a prevalent highway disorder:

Auto-intoxication may sound like a pun, but it is a menace. Many think that it means eating too much, poisoning the system; but we have discovered that it clogs both systems and streets and makes the driver dizzy.

It turns corners at dangerous speeds and jeopardizes citizens unaware of its approach. It is the hit-and-run artist that maims and sends to the hospital and morgue. Lanes on the highway are always in its way, and it weaves in and out at a 60-mile gait and threat.

Travelling too close to the car in front, it turns bumpers into fantastic shapes and furnishes most of the business for the shop and the auto insurance company. It scatters grief every foot of its way.

When it backs out of its driveway, it never looks around. A parking place is its favorite nest to hatch out its plots. Darting out without signal, it strikes without even a rattlesnake's advance notice of attack. Even if others take the greatest care, they hardly have enough prescience to escape.

The surgeon or hangman seems to be its only cure!

GOODBYE, HOCKEY!

Ottawa, cradle of hockey, home of the famous "Silver Seven," and spot where the Stanley Cup tarnished over many a season, passes from the professional hockey picture. The old gladiators who in days gone by broke like red, black and white waves upon the goal of the foe until the blast of the last whistle, they must be turning in their graves. For Ottawa without a professional hockey team won't be Ottawa. Something, something of tradition and ancient glory will seem to have passed from the town.

Yet the going was inevitable. It was inevitable as soon as professional hockey passed from what it was in the old days to Big Business, passed to United States magnates to whom the traditions of the game meant little and the receipts of the cash-register everything. The old brave spirit of the game, community pride in local heroes, friendly rivalry between Canadian cities, the legends and the exploits of the great teams and stars of the past—these things were taken from hockey. What took its place were aggregations of Canadian players hired by United States business men to play the game in American cities for American audiences, simply as a spectacle. Many of these audiences never understood hockey, never imbibed its real spirit, but these things didn't matter. If money and ballyhoo could get crowded auditoriums in cities like New York and Chicago and Boston, with consequent rich dividends to promoters, what mattered hockey spirit and tradition? It was money, and only money, that talked.

Ottawa could never compete in the arrangement with New York and Boston and Chicago. The average Ottawa fan, with hockey in his bone and marrow, could never get excited over some native of Saskatoon playing for New York in a uniform covered with stars and bars, and neither could he be brought to believe that when an Ottawa team was pitted against a lot of Canadian lads got together from between Halifax and Vancouver, it was really playing Chicago. He had been brought up on a different sort of game.

So hockey in Ottawa languished. This city's hockey enthusiasm had to be fed something different from those things which drew crowds to Madison Square Garden; we couldn't compete with United States financiers in fabulous prices for stars; and our hockey supporters couldn't get excited over a lot of Canadians playing for a retired prize-fighter and calling themselves Philadelphia. The old dyed-in-the-wool hockey fan, the man who cheered himself hoarse when the old Ottawa teams stormed the goal of Wanderers, or strove desperately to stop the drive of Montreal's Flying Frenchmen—this man stayed at home and turned on his radio.

This, plus some minor factors, is what killed hockey in Ottawa. The game became Big Business, concerned chiefly with dividends. On the day that the old Canadian National Hockey League was swallowed up by becoming to the United States in winter what baseball is in summer, with players bartered about like so many commodities, its doom in this city was sounded. Local patriotism, and pride, had been taken from it.

Those in Ottawa who continued to stand behind it, and who worked to the end to sustain it, did their best. But their best was not good enough, and could never be good enough, to recapture the interest that was lost; American cities and American business had stolen our winter game.

It is all a great pity. Hockey is a noble game, and Canadian to the core, and that it should pass, even in its professional sphere, from the city and valley that gave it its greatest exponents to centres that are foreign to its traditions and its real appeal, must bring more than passing regret.—Ottawa Journal.

EDITORIAL NOTES AND COMMENT.

Great Britain continues to make new speed records. She's going to conduct a general election in three weeks.

The railways get one break out of the world's series. It looks as if the teams will have to go back to St. Louis to finish.

The wave length of Toronto radio stations is being changed, but whether for the better or not remains to be seen.

The splendid attendance of young folk at Toronto and Peterborough Boys' Fall Fairs and the high quality of the exhibits, says the Globe, indicates that not all the "rising generation" are given over to the frivolities of modern life.

Still much better men than Al Capone have been given the Bronx cheer by football crowds.

The senior "he" golf association never indulges in a "treasure hunt."—Brockville Recorder-Times.

(Continued from yesterday.)

INSTALMENT 25

Fabia had remained alone in the little reception room for at least ten minutes after Dan had left her in the morning. She didn't go out into the hall with him.

"Please leave me here," she whispered, when finally, kissing both her hands, he gently put her from him to say good-bye.

When finally she went out into the hall, her cheeks were flushed, her hair tossed. She must escape to the refuge of her own room. She wanted to be alone with this new strange joy of hers. She loved him! He loved her!

Before she reached the stairs, she heard her name called, "Fabia," gently, by her mother, who was in the living room. Lisa was seated by the window. She must have seen Dan go. Possibly she had seen him come.

"What do you want?" asked Fabia.

"Wasn't that Dan Regan?" Lisa said quietly.

"Yes, it was."

"How unconventional to arrive before nine-thirty when making a first call on a girl! But how like my impression of him!"

"Mother, don't say anything against Dan!" burst out Fabia, in a voice to match her flushed cheeks.

"Why, Fabia, how sensitive you are!"

"Well, I don't think you like Dan."

"Must I like all your callers and proteges?" She laughed.

"He isn't my protege. I can't bear to have you call him that."

"Well, what shall I call him? With such a totally different background and bringing-up, what can he be but your protege?"

Fabia crossed the room to her mother. She was breathing with difficulty.

"He can be the man I love," she said in a low voice. "And he is! He is the man I love! I love him, mother. He loves me! We love each other!"

For a moment Lisa observed Fabia in silence—a surprised, stunned silence at first. Then a kind, comprehending silence.

"Sit down, dear."

"No, I don't want to. I love Dan, and I won't let you try to persuade me that I don't. I don't want to talk about it."

"I agree with you this isn't the time to talk about it. You're too excited."

"Mother, don't think you can change me. I love Dan, and I'm going to marry him." She was still tense still flushed, still quivering.

"Please, Fabia, let's not talk about it now," insisted Lisa. "I'll be home at half past five this afternoon. We can talk then."

At five-thirty, when Fabia entered her mother's room, her cheeks were no longer flushed, the burning brightness of her eyes had disappeared, her voice was less tense, but there was no less conviction in the statement she repeated before she had been with her mother ten minutes. "I love Dan, and I'm going to marry him."

"Has he asked you?"

"No; we didn't think we could ever be married because our circumstances are so different. But I'm going to tell him that we can—that we must. I'm going to tell him when he comes tonight. I can hardly wait to tell him there's just one thing for us to do."

"How simple life would be if there was always just one thing to do when a man and a woman love each other!" commented Lisa meditatively.

"I believe there is just one thing to do," affirmed Fabia. "If they love each other enough. You don't understand, mother. You didn't marry for love. Not for love alone, anyway. You married probably because it was a wise, intelligent thing to do, and everybody approved of it. You don't know what it is to love somebody you think you oughtn't to marry because there are obstacles. It makes you love him all the more, and for himself alone. If your love is big enough, it sweeps the obstacles all away."

"No, Fabia, it only blinds you to them, temporarily."

Fabia stood up with a gesture of impatience. "Oh, mother, you don't understand," she repeated. "You never loved anybody like that. If you're ashamed to have Dan one of our family, and all of you are going to be horrid to him, then I'll be one of his family. I've been to his home. I know what it's like. I'd just love to live with Dan in a little bungalow on the wrong side of Boston somewhere, and do everything I can to help him succeed. I'd adore to be free from all this slavery to society and family, and traditions."

"You might adore it for a little while, but not for a lifetime. You simply can't escape the Vale traditions, Fabia, living in the shadow of them, and ——"

"I don't care," she broke in. "Oh, mother, don't try to make my life like Aunt Charlotte's! Don't try to frighten me out of daring to love Dan. Not that you could. Nobody could. I can't explain, mother, but it seems to me just like murdering something alive and something very beautiful, for you to try to poison my love for Dan." Her voice was at the breaking-point.

"Well, we won't talk about it any more, dear. See Dan tonight as you have planned. I may be wrong. All I ask of you, Fabia, is not to act hastily."

"All right. I'll promise you that."

At quarter-past eight Fabia, seated in the living-room with the family, was going through the motions of reading a magazine, turning a page now and then, and trying to keep her eyes from wandering to the clock. Across the hall the library was waiting for Dan's arrival—red curtains drawn, fire burning. Fabia had lit it herself, five minutes ago, in case Dan came a little early.

If he was as impatient and eager as she, he would come a little early. A man's work, of course, must come first, especially if his work is to relieve suffering. Oh, she would learn in time how to become a perfect doctor's wife! With Dan's arms around her, she would learn to become anything he wanted. His arms would be around her again in a little while.

She glanced at the clock. Not twenty minutes after yet. How time crawled!

Finally the long, slender finger of the clock was pointing to two minutes before half-past eight.

Oh! There was a bell! He had come early! He had come early! But no, it wasn't the front doorbell after all. It was only the crystal clock in the reception room, across the hall, striking the half-hour.

At twenty minutes of nine she rose and left the room. She had better put a fresh log on the fire in the library. She wanted the room to be alight with dancing flames when Dan came. Also she wanted to get a drink of water. It wasn't quite nine yet.

Ah! A bell at last! The telephone. Dan tellin her he was on his way.

"Mr. Vale is wanted on the telephone," said Jennie. "Chicago is calling."

"Oh, yes!" exclaimed Rupert, rising. "It's a business call. I'll take it in my study," he told Jennie, and left the room.

Five minutes later, Dan, in a telephone booth at the Phillips House, informed by Central that the line was busy. Still another five minutes later. Information reported the line was still busy. Dan had another patient to see in a hospital in Brookline—a good twenty minutes away. He hastened out to his waiting car.

Dan had tried to reach Fabia earlier. Dr. Warburton had given him four patients to see. At twenty-five minutes after eight, Dan had descended to the first floor of the Phillips House to speak to Fabia in the privacy of a booth. But the booth had been occupied. While waiting, he decided to make another call on a patient. He didn't think he would be gone over five minutes. But it had been nearer twenty-five.

Rupert talked with Chicago for over fifteen minutes, then called a business associate in Dedham. It was after half-past nine when he returned to the living-room. Fabia was sitting with her hands tightly grasping the magazine, and her teeth clenched together to keep them from chattering.

Oh! again the telephone! At last! His voice! Everything was all right after all! How foolish she had been! It was all right! All right! She'd show him what kind of doctor's helpmate she could be! If he couldn't come to her till ten, or ten-thirty, it would be all right. Or even eleven. Anytime up to midnight would be all right.

"Is that you, Fabia? I've been trying to get you for a long while. Your line has been busy."

"I know. Father's been talking to Chicago. It's all right. I understand, Dan."

"I've been trying to get you to tell you I couldn't get out tonight."

"What did you say?"

"I've had patients to see. I can't get out."

"You mean you're not coming out at all tonight?"

"No. I've still another patient to see."

"Well, it's only a little after half-past nine."

"I know, but I—I don't think I can make it." There was a long pause. "I'm sorry. I hope you haven't given up anything for me."

"Oh, no. Not at all." Her voice had become as cold as ice.

"I'll explain later," said Dan. "I can't here. I'm not in a booth."

"It doesn't matter. It's perfectly all right."

"I'm very sorry."

"Oh, don't mention it. Hurry or a patient may wonder what's delaying you."

There was another long pause.

"Well, good-bye," said Dan finally.

"Good-bye," Fabia replied.

She went back to the living-room. "I think I'll go up to bed now, mother," she said from the doorway. "I've just had a telephone message. He isn't coming." Her voice didn't tremble. A merciful numbness had thrown shielding arms about her for a moment.

Lisa glanced up at Fabia, trying not to let her compassion show in either her eyes or her voice.

"That's an excellent idea. Get a good night's sleep when you can. Good-night."

It was late afternoon when Dan's letter arrived.

"Dear Fabia," it said,

"I think it's better that we don't see each other any more. That's why I didn't come out tonight. I've got my work to do, and I simply can't do it—and keep on seeing you. And it isn't good for you to keep on seeing me, if it can never amount to anything. With our different backgrounds, and different ways of looking at things, it never can amount to anything.

"I could tell tonight I had made you angry with me again, by offering a patient as an excuse for not coming out. You see there would always be my patients conflicting with my obligations to you. I get your point of view perfectly, but I chose my job before I met you, and I've got to be faithful to it, and see it through.

"You're the only girl I've ever cared for, and it seems to me now you're the only girl I ever will care for. I've written you three letters tonight trying to explain. I don't know how to do it. I never had an operation to perform as difficult as this. But then I never operated on myself before.

"Good-bye,

"DAN."

Fabia read the letter through three times. Then she went to her mother's room.

"I've been turned down," she announced with a shrug, and the bitterest laugh Lisa had ever heard escaped her lips. "Read that, and don't ever mention Dan Regan to me again, please. Which dress would you wear tonight, my emerald green or the new flame velvet?"

(To Be Continued)

IN DAYS GONE BY

Items Taken From Old Fyles of The Examiner

OCTOBER 7, 1921.

Many young ladies are learning to roller skate at the Brock street rink these afternoons.... Ernest Hodgson, former Peterborough boy, returns to the States after visiting here....Millers in the city say wheat is moving slowly, farmers holding back for a better price than $1.25....The Caledonian Society is preparing for the winter with a membership drive starting shortly. ....Employment instead of relief is the basis of the new Government proposals for the coming year.... After two defeats, the Giants yesterday hammered three Yank pitchers to win 13-5 in the World Series game.

OCTOBER 7, 1911.

Large detachments of Italian troops have landed at Tripoli with little resistance offered by the Turks....A splendid address by Prof. Coleman of Toronto University featured the opening meeting of the city teachers' convention at the Collegiate yesterday...No damage was done when a horse drawing a buggy took fright yesterday afternoon on Lake street and bolted several blocks....The new C.P.R. siding running to the Peterborough Canoe Company is nearly completed....Chief Howard returned to-day from the Fire Chiefs' Convention held in Milwaukee.

OCTOBER 7, 1901.

British casualities for the Boer War up to September 30 were 6,371 killed in action, about 30,000 wounded, and 9,542 either missing or prisoners....The local soldiers, after months of practising, will take part in the drilling at the Duke of York's reception in Toronto next week....A large portion of land has been purchased by the Little Lake Cemetery Company....When the kingbolt of their carriage broke yesterday, Mr. and Mrs. L. Rye of North Monaghan, received a bad shaking up, but the horse did not run away.

CATTLE, GRAIN AND PRODUCE

TORONTO PRODUCE

TORONTO, Oct. 7.—Large shipments of strictly fresh eggs to the local market were very few yesterday, and with the good demand continuing, prices were again advanced on grade lots, ungraded and to the retailers in general. Brokers were quoting ordinary supplies at 32c to 33c for extras, 28c to 29c for firsts, and 18c for seconds, graded, and in free cases, and there was talk of 36c for extras. Country shippers were offered more money for the top grades at 30c for extras, 27c for firsts, and 14c to 15c for seconds, ungraded, delivered, cases returned. Retailers were quoted, extras, in cartons, at 39c to 40c; extras, loose, at 37c to 38c; firsts, loose, at 32c; and seconds, loose, at 19c to 20c per dozen.

Butter

Prices for butter were about steady with previous quotations, but trade was slow. Creamery solids were offered by brokers at 20c to 20¼c for No. 1, and 19c to 19¼c for No. 2, and some choice Western receipts were sold at the 20¼c basis. There was not much action on the part of buyers, even the finest offerings not arousing any great interest.

Cheese

Brokers' prices for new cheese were a little stiffer at 11¾c to 12c for large, 12c to 12¼c for twins, and 12¼c to 12½c for triplets.

MONTREAL PRODUCE

MONTREAL, Oct. 7.—Butter and egg prices were slightly higher, and Quebec cheese was off, while potato quotations held unchanged on the produce and dairy market here yesterday.

Eastern Townships No. 1 pasteurized butter, in carlots, was unchanged at 20c to 20¼c a pound, and Western butter was quoted at 20½c a pound. To retailers, solids and print both gained a cent at 22c and 23c a pound, respectively. Receipts were only 82 boxes.

On the egg market fresh Ontario or Prairie extras, in carlots, gained a cent at 35c to 36c a dozen, while firsts were unchanged at 28c, and seconds at 18c a dozen. British Columbia fresh extras held steady at 37c, and fresh pullet extras were unchanged at 30c a dozen. Quotations to retailers were unchanged and receipts totalled 2,519 cases.

Quebec cheese lost a quarter of a cent, at 12¾c a pound, while Ontario cheese was unchanged at 12¾c to 12¾c a pound. Receipts were 6,62 boxes.

Montreal potatoes held unchanged at 40c to 50c per 80-pound bag, as did New Brunswick Cobblers per 80-pound bag at 50c to 60c.

LIVERPOOL QUOTATIONS

LIVERPOOL, Oct. 7.—(AP).—Closing:

Wheat Spot No. 1. Manitoba unquoted.
No. 2, Manitoba 66⅛c.
No. 3, Manitoba unquoted.
Hams—Long cut, 12 to 16 lbs., 96s.
Short cut, 12 to 14 lbs., 89s.
Extra skinned, 97s.
Picnics, 5 to 8 lbs., 51s 6d.
Bacon—Cumberland cut, 32 to 40 lbs., 75s.
Canadian Wiltshires, 94s.
Clear bellies, 14 to 20 lbs., 58s.
Long clear middles, 28 to 35 lbs., 71s.
Short clear backs, 20 to 25 lbs., 65s 6d.
Shoulders—Square, 12 to 16 lbs., 54s.
Lard—Prime western in tierces, 50s.
American refined in boxes, 53s 6d.
Cheese—Canadian finest white, new, 67s 6d; colored, new, 68s 6d.
Linseed oil, raw, 21s 3d.
Petroleum—No. 1, 10d; No. 2, 11d.
Rosin—Types F and G, 15s 6d.
Turpentine—Spirits, 56s 9d.

CHICAGO GRAIN

CHICAGO, Oct. 7.—Robust upturns in grain prices yesterday kept pace with a spirited advance of securities. Much of the augmented buying which accompanied the rise of wheat especially was associated with general expectance that some important constructive action would follow a conference at the White House tonight to consider the present business situation. An upswing of British exchange rates and a reported complete stoppage of winter wheat seeding in Western Kansas counted also as an incentive to buyers.

Wheat closed firm, 2c to 2½c higher; corn, 1½c to 1¾c up; oats, ⅞ to 1⅛ advanced, and provisions varying from 10c decline to 15c gain.

WINNIPEG GRAIN.

WINNIPEG, October 7. — Wheat prices moved substantially higher on the Winnipeg Grain Market yesterday, prices closing from 1¼c to 1⅝c higher. October was 1⅜c higher at 53⅜c; November, 1¼c to 1⅜c higher at 93¾c, split to 93⅞c December, 1¼c to 1⅝c higher at 53⅜c to 53⅞c; and May, 1⅜c higher at 57⅜c to 57⅞c split.

Futures:

Wheat—	Open	High	Low	Close	Prev. Close
Oct.	.52¼	53⅜	.52⅛	.53⅜	.52
Nov.	.52⅞	54	.52⅞	.53⅝	.52½
Dec.	.52¾	.53⅞	.52⅝	.53⅝	.52⅝
May	.56⅜	.57¾	.56⅜	.57⅝	.56½
Oats—					
Oct.	.28	.29¼	.28	.28⅞	.27⅝
Dec.	.28	.29	.28	.28⅛	.27⅜
May	.30¼	.30⅝	.30¼	.30⅞	.30⅛

ANNIVERSARY HELD AT HART'S CHURCH

Chicken Supper and Fine Program Draw Large Crowd.

CAMPBELLFORD, October 7 (By Examiner Staff Correspondent). — Stephens United Church, Hoards, celebrated their anniversary on Sunday last, and with large congregations both in the morning and eevning listened to two inspiring sermons preached by the guest minister, the Rev. R. W. Paton, M.A., of Roseneath. The church was beautifully decorated for the occasion with flowers creating an atmosphere of beauty and thanksgiving in tone with the occasion. Special music was rendered by the choir.

A very satisfactory result of the anniversary was the raising of the $200.00 asked for; this amount being increased considerably when pledges are in. The Rev. F. G. MacTavish, the pastor, conducted anniversary services in Fairmount Church, Prince Edward County, on that date.

Voice of the People

Letters to be printed in the Voice of the People column must be received at The Examiner Office on the day before it is desired to have them inserted.

CANADIAN JUNGLES

To The Editor of The Examiner,

Sir,—It was to be expected that people begin to find fault with our governments for delay in relief. What are they to do?

Trade has shrunk by over seven hundred millions this last year; exports by 4 hundred millions. Domestic trade upon which so much stress was laid is so far gone back that great shops and factories are closing and jungles are arising. It is absolutely intolerable that such a state of affairs should continue and if a National or Union government will help us out for God's sake and the sake of the jobless junglers, let us have it.

J. H. Burnham.

A THOUGHT.

A LEADER.

In the old days there were angels who came and took men by the hand and led them away from the City of Destruction. We see no white-winged angels now. But yet men are led away from threatening destruction; a hand is put into theirs which leads them forth gently towards a calm and bright land, so that they look no more backwards; and the hand may be a little child's.—George Eliot.

Today's Cross-Word Puzzle

By EUGENE SHEFFER

10-7

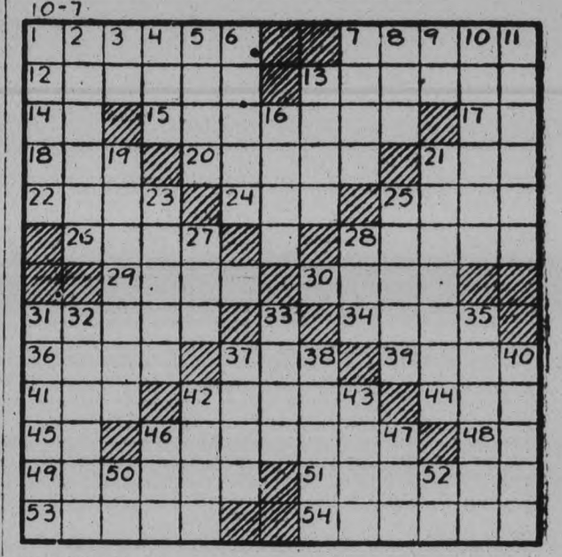

HORIZONTAL.

1—light ruffling of the sea
7—aflame
12—excite to action
13—incarnation
14—exist
15—family of birds related to the finches
17—towards
18—birds of the cuckoo family
20—give expression to
21—proffer
22—fine
24—turf
25—fruit of the blackthorn
26—hinder part of the leg below the knee
28—squander
29—predatory incursion
30—sorrows
31—be sparing or frugal
34—lie in warmth
36—chief position
37—Roman underworld god
39—lively dance
41—tavern
42—part of ancient Greek temple within the walls
44—river in England
45—note of the musical scale
46—medium-sized kangaroo
48—parent
49—any of a group of isomeric hydrocarbons
51—peered
53—those who inherit property
54—series of steps

VERTICAL.

1—father of Leah and Rachel, the wives of Jacob
2—peaceful
3—river in Italy
4—place
5—elder son of Isaac
6—income from land
7—declare
8—distant
9—pronoun
10—allowance of provisions
11—worn away
13—ancient
16—minute particle
19—soaring too high for safety
21—hallowed
23—African antelope
25—weapon with long shaft
27—suit
28—cry convulsively
31—word used in Jacob's deathbed speech
32—combination of best and third-best cards
33—determination
35—guard
37—erase
38—hits with the open hand
40—guides
42—receptacles
43—aid
46—armed combat
47—affirmative vote
50—note of the musical scale
52—letter of the Greek alphabet

Herewith is the solution to yesterday's puzzle.

10-7

T	I	C	G	A	R	I	B	A	L	D	I	
O	R	A	E	L	A	T	E	E	A	T		
M	A	N	I	L	A	A	L	L	A	V	I	S
A	N	D		A	L	L	E	N				
B	A	R	N		P	R	Y		N	E	W	T
R	A	Y		S	A	G		M	I	D	A	S
E	R		S	O	L	O	M	O	N		L	A
W	O	V	E	N		N	U	B		H	E	R
S	N	A	P		E	N	D		B	A	S	S
	S	A	B	L	E		B	A	N			
T	H	A	L	E	S		A	R	A	G	O	N
A	A	R		N	I	O	B	E		A	W	E
B	L	I	S	T	E	R	E	D		R	E	T

Copyright 1931 King Features Syndicate Inc.

BONZO - - - - - by Studdy

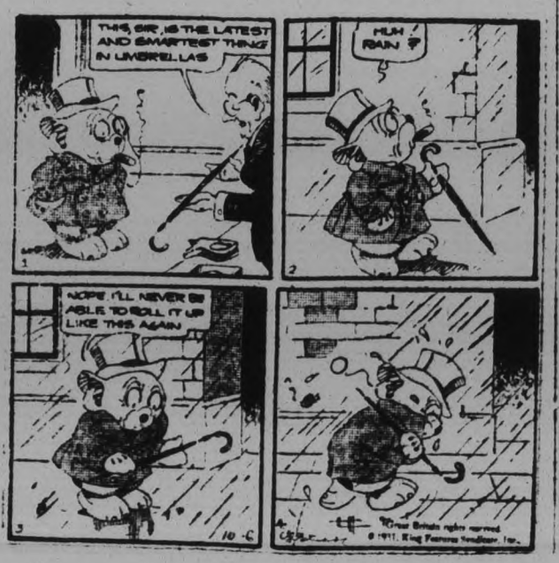

Buoyant Tone Evident on Canadian Exchanges

TO-DAY'S QUOTATIONS

QUOTATION COMPLETE TO 2.30

Toronto Stocks.

Biggar & Crawford

	High	Low	Close
Con. Bake	3¼	..	..
Br. Am. Oil	9	8¾	9
Bell Tel.	121	..	..
C. P. R.	15¼	14¾	15
Dom. Stores	16⅛	15¾	15¾
Ford	12¾	11¾	12
Walker, G. & W.	3¾	3½	3½
Int. Nickel	10	9⅞	9⅞
Int. Util. "B"	3½B	..	..
Imp. Oil	10½	10¼	10½
Imp. Tobacco	8¼-⅜	..	..
Loblaw	11½	..	..
McC. Frontenac	9¾	..	..
Int. Pete	10¼	10	10
Brazilian	10½	9½	9¾

NEW YORK STOCKS.

Biggar & Crawford

	High	Low	2.30
Alleghany Corp	4	3¾	3¾
Allied Chem	78½	....	....
Amer Can	82	79¼	80
Amer For Pow	14¾	13½	13½
Amer Radiator	8½	8⅜	8⅜
Amer Smelters A	23¾	23½	23¾
Amer Roll Mills	13½	12⅞	12⅞
Amer Tel & Tel	134½	129⅝	130¾
Anaconda Copper	15⅜	14⅜	14½
Atchison	112¾	109½	109½
Balt & Ohio	36	33¾	34
Beth Steel	29⅛	26¾	27½
Bordens	45½	43½	44
Briggs	10¼	10	10
Byers A M	18⅜	16½	16½
Can. Pac.	13⅞	13	13
Chrysler	14⅞	13¾	14⅛
Con. Gas	20⅞	20⅛	20⅞
Comm. Solvents	11⅝	11⅛	11¼
Con. Gas	72¼	69½	69⅞
Dupont	61¼	57¾	58
Erie	12⅛	..	..
Fox Films	7⅛	7	7
Gen Asphalt	12⅛	..	..
Gen. Electric	30¼	29⅛	29¼
Gen. Foods	36½	35½	35½
Gen. Motors	26	24⅞	25⅛
Gen. Refractories	20½	..	..
Gillette	11½	11¼	11⅜
Houston Oil	25¼	..	..
Hudson Motors	9½	..	..
Hupmobile Mtrs.	4½	..	..
Int Nickel	9¼	8¾	8¾
Int. Tel. & Tel.	17⅛	15½	16⅜
Johns-Manville	40	37½	37½
Kennecott	12⅞	12⅜	12½
Mack Truck	20	19⅞	20
Mont. Ward	12	11¼	11½
Nash Motors	18	17	17
Nat. Cash Reg.	18	..	..
N.Y. Central	60	55½	56¾
North Amer.	37¾	34½	35½
Pack. Motors	5	4¾	4¾
Para.-Publix	13	12¾	13
Penns.	36	33¾	33¾
Pennick & Ford	25½	25¼	25½
Pub. Serv. N.J.	63¾	61½	61½
Radio Corp.	14	13¼	13¼
Radio K. Orph.	8¾	8¾	8¼
Ray.-Manhatten	11¼	..	..
Sears-Roebuck	38¼	37¼	37¼
Simmons Bed C.	11	10½	10⅝
Sinclair Cons. O.	6¾	6½	6⅝
South. Pacific	52¼	50⅝	50⅝
Standard Brands	15	14½	14½
Std. Oil of N.J.	32⅞	31¼	31½
Studebaker	11¼	11	11
Stewart-Warner	6¾	6⅛	6⅛
Texas Gulf	24⅞	24	24
Texas Corp.	17⅝	17⅛	17¼
Union Carbide	35	33⅝	34
Union PacifiP	112	112	112
United Corp.	14	12⅞	13⅛
U.S. Rubber	7½	..	..
U.S. Steel	71¼	67¾	68
Vanadium Corp.	19¼	16⅝	17⅜
Warner Bros.	6¾	6½	6⅝
Westinghouse	48¼	45¾	46¼
Woolworth	51½	50½	50¾
Yellow Cab	5	4⅞	5

Toronto Mining.

Biggar & Crawford

	High	Low	Close
Dome	950	925	925
Hollinger	540	540	540
Howey	30½	..	..
Lake Shore	2550	..	..
McIntyre	18¼-19	..	..
Noranda	1385	1335	1335
Teck-Hughes	595	570	580
Wright-Harg.	273	265	273

WHEAT

Winnipeg	Oct.	Dec.	May
High	52⅞	53⅜	57⅛
Low	52¾	53⅛	56¾
Close	52½	52⅞	56½

CHICAGO	Dec.	May	May
High	47	49¾	51¾
Low	46⅝	49⅛	50½
Close	46¼	48¾	51

FOREIGN EXCHANGE.

NEW YORK, N.Y., Oct. 7 (C.P.)—Prime mercantile paper 2¼ per cent. Foreign exchange irregular. Demand rates (Great Britain in dollars; others in cents)—Great Britain 3.88⅝; France 3.94; Italy 5.15; Germany 23.00.

Canadian dollars at 10½ per cent. discount.

Jobless Stone Police Charging Their Ranks

MANCHESTER, Eng., Oct. 7 (AP)—Several hundred jobless men and women, massing for an outdoor meeting, fought with the police in the streets to-day, stoning mounted men who charged their ranks.

Several were injured in the hail of stones, but the crowd was driven back as police wielded their clubs.

LADIES' FINAL AT ROSEDALE EXHIBITION OF SOUND GOLF

Miss Orcutt's Style Compared to Mac Smith and Miss Kirkham to Sarazen.

HIT LONG BALLS.

(By John C. Porter.)

(Special to The Examiner.)

TORONTO, October 7. — Maureen Orcutt of New Jersey and Margery Kirkham of Montreal, shot some luscious golf before the former was installed as the Canadian Ladies' Open Golf champion for the second successive time at the Rosedale Golf Club last week.

No often is such brilliant play seen in a final round of match golf. Rosedale's first nine, while not as exacting to score over as its last is nevertheless a good test of golf. Both Miss Orcutt and Miss Kirkham were over that outward route in 37 and 36 respectively during the last day.

Miss Kirkham has a remarkably good style, more sound even than that of the winner herself. The way she follows through after hitting out at the ball, the punch she gets into her swing just at the impact, indicates that she will be a dangerous contender from now on in any women's championship.

Miss Orcutt gets impressive distance with both wood and iron but her swing is much more angular than Miss Kirkham's. She swings with the utmost ease until the last foot or two, and, like Bobby Jones, gives the ball everything at the last minute, even rising up on her toes to do it.

Superb Timing.

Miss Orcutt's timing is superb, and while she hits her irons with less ferocity than she hits her woods she gets ample distance because of her remarkable accuracy at the impact.

Miss Kirkham is more of the "hitter" type of golfer. Miss Orcutt more the swinger. The former's style patterned along the lines of Sarazen, the latter playing not unlike Macdonald Smith.

In the final round it was a case of steady golf finding a winning level over a brilliant start and a rather disappointing finish.

Miss Kirkham certainly looked to have a magnificent margin at the turn in the morning round, which she finished three up and it looked as though the title would return to Canada after an absence of some five years.

Then Miss Orcutt began whittling down the lead until she had squared the match at the end of the first eighteen.

Now if the final had been over 18 holes instead of 36 Miss Orcutt would have won on the 21st hole.

But since such was not the case, Miss Orcutt playing splendidly went on to a more overwhelming victory, six and four to play.

It was really not until the tenth hole that Miss Kirkham seemed definitely out of the picture. In fact at the ninth she was a bit unlucky not to have snatched a win. Miss Orcutt topped her second but since the hole is one of those that asks no penalty for such a shot the ball rolled gaily on to the green and stopped within reasonable putting distance, enabling Miss Orcutt to get her half.

Slipped Badly.

At the tenth Miss Kirkham's game slipped really badly for the first time. It was here that the steady pace of the New Jersey girl began to tell. Miss Kirkham found traps and Miss Orcutt found a nice break when she holed a long downhill putt just off the green for a fine birdie three.

After that there was no denying her and she just played par to the finish, which came quite casually at the 14th.

Miss Kirkham's game is greatly improved over what it was a few years ago, when she first became a factor in Canadian ladies' tournaments.

Her game now has a soundness and steadiness which it lacked up until a season or so ago. She should go far in future tilts among the golfing greats.

Miss Orcutt of course has already made an international reputation. She ranks next to Mrs. Glenna Collect Ware and Miss Helen Hicks on this side of the water and her playing in the Canadian championship last week adds fuel to her golfing trophies.

Both the finalists are rugged in physique. The majority of the leading women golfers are. Yet it does not seem to be that fact alone that gives them such astounding distance. Women apparently make more use of their strength than men, that is, they don't seem to hit as hard and yet get remarkable results, especially with their irons. They seem to play the game with more ease their timing being unusually good.

MONTREAL LIST MUCH FIRMER

Interlisted Stocks Register Gains Ranging Up to Two Points.

C.P.R. RECOVERS

MONTREAL, Que., Oct. 7.—(C.P.)—Prices continued to strengthen on the Montreal stock exchange this morning in sympathy with the buoyancy of markets in other centres. The inter-listed stocks led in the trading and showed gains ranging up to two points. The pegged stocks showed little change from yesterday's levels.

Brazilian Traction was strong from the opening of trading, the first sale coming out at 9¾, a gain of 1⅛. Later Brazilian climbed to a high of 10⅜, again of 2⅛. Around noon the price eased back to 10⅛, a net advance of 1⅜ from yesterday's closing price.

International Nickel of Canada was also heavily bought, and registered an early advance of ½ at 10. At noon the price dropped back to 9¼, unchanged.

Canadian Pacific Railway stock showed signs of recovery from its current slump. After striking a number of successive new lows during the past week, the railway stock moved forward again and reached a high of 15⅛ around the noon hour, which was ⅝ above yesterday's final price.

MARKET CLOSING ON EXCHANGES

(Continued from Page 1)

about 3, while Bethlehem, Dupont and New York Central lost a couple of points. Foods and tobaccos, on the other hand, were strong, and there were gains of 2 to 3 in National Biscuit, National Dairy, American Tobacco B, Liggett & Myers B, and Proctor and Gamble.

STANDARD EXCHANGE.

TORONTO, Ont., Oct. 7.—(C.P.)—Early advances were reduced and in some instances wiped out by afternoon selling on the Standard Stock and Mining Exchange market to-day. Opening strong, the list quietened around mid-day and turned somewhat easier as buying dried up, with higher-priced golds showing little change from last night on end.

Lake Shore, which sold just below $26 for a time, was unchanged around $25 at the close. Teck-Hughes and Nipissing managed to hold gains of a few cents each; other gold producers were just steady.

TORONTO EXCHANGE.

TORONTO, Ont., October 7 (C.P.). — In quieter trading, Toronto Stock Exchange market to-day came down from its best, finishing the day with the tone generally soft.

The opening had been higher all around, stocks came out fractions to more than one point above last night. Trading was brisk right at the opening, but volume dwindled after the overnight buying orders had been cleared. Thereafter the market held even, retaining its gains but failing to add anything to its initial advantage. In the afternoon prices softened.

Deputation Opposes Abandoning Rail Line

WELLINGTON, New Zealand, Oct. 7 (C.P. Cable, via Reuters). — Travelling by special train and steamer, a deputation unique in the history of New Zealand, visited Parliament House to-day. The deputation, 500 in number, marched to Parliament House headed by a band and laid before the National Government a strong protest against abandonment of the construction of the main trunk railway through the South Island. Abandonment of this construction was among the economy measures advocated by the Government Railway Board. New Zealand's railways are practically all Government-owned.

Seaplane Wreckage Sighted In Ocean

MAITLAND, N.S., October 7 (C.P.). — The seaplane New York, which crashed on Cobequid Bay early on Tuesday morning carrying two German mail fliers to their deaths, was sighted off Economy Point this afternoon by Lieut. Louis Leight from his Maritime and Newfoundland Airways plane The tug Almac, which had been searching for the New York not far from where the gas tank was found yesterday, is on the way to Economy Point.

CHICAGO GRAIN.

CHICAGO, Ill., Oct. 7 (C.P.). — Grain prices showed an early upward trend to-day, influenced by stock market advances and by results of last night's White House conference. Profit-taking sales on bulges, however, checked the advance, and notice was taken that Liverpool wheat quotations were up less than expected, opening to 1¼ cents higher. The Chicago wheat market afterward held near the initial limit.

NORMAN SUKLOFF IS ACQUITTED "NO EVIDENCE" JUDGE DECLARES

ARTICLES REQUIRED

We would be very glad to get a baby carriage for a home where it is impossible to make the purchase of the much-required article, and we would like also to get a baby's crib.

A suit for a man, size 36, is also needed and would be very welcome. Anyone having any of these articles is asked to telephone The Examiner and they will be called for.

TOTAL PROGRAM OF RELIEF WORK IS $11,000,000

Ontario Cabinet Approved Requisition of 65 Municipalities To-day.

PASSED $1,100,000 TO-DAY.

145 Municipalities Now on Provincial List—Windsor Got $500,000.

TORONTO, Ont., Oct. 7.—Approval of 65 unemployment relief programs for municipalities was given to-day by the special committee on unemployment relief of the Ontario Cabinet, being the third list to be approved. With this addition, the list now totals 145 municipalities with a total expenditure of nearly $11,000,000 to be contributed by the Federal and Ontario Governments and the municipalities. The last list approved has an expenditure of $1,100,000.

SIX AGITATORS LAND IN JAIL

Dozen Mounted Police Swoop on Bienfait at Constable's Call.

STRIKERS MEET.

ESTEVAN, Sask., Oct. 7.— Responding to a call from A. H. Graham, village overseer, 12 mounted policemen under Inspector Moorehead descended upon Bienfait last night and arrested six men alleged to be strike agitators. They were placed in Estevan police cells, held on charges of vagrancy, and will appear before a magistrate here this afternoon. They are Mike Pereversoff, Brandon; Percy Walton Poole, Winnipeg; Fred C. Erhisky, Winnipeg; Robert Quinn, Winnipeg; Frank Lucas, Winnipeg and Orton Wade, Winnipeg.

A mass meeting of the strikers is being held in Bienfait to-day to vote on the agreement drawn up Tuesday afternoon by mine operators an demployees, which calls off the strike pending the findings of Wylie Royal Commission into the complete situation.

Celtic Blanked By Rangers 1—0

GLASGOW, Scotland, Oct. 7 (C.P. Cable).—Rangers to-day defeated Celtic in the semi-final round of the Glasgow soccer cup by one goal to nil. It was their third attempt to reach a decision, and the winners will meet Queen's Park in the final next Saturday. The Rangers played McDonald, the Irish-Canadian player. Smith scored 28 minutes after the start. The match was staged at Ibrox Park and attracted a crowd of 35,000.

ST. LOUIS WINS THE FIFTH GAME

(Continued from Page 1)

Ninth Inning

Cardinals — Rommel replaced Walberg in the box for the A's. Hafey singled on a drive off Dykes' glove. Williams' throw after the recovery was too late. Bottomley grounded to Foxx, and Hafey was forced out, Foxx to Williams. Wilson singled to center, and Bottomley alloped to third. Bottomley scored, and Wilson went to second on Gelbert's line single to left. Hallahan flied to Simmons. High grounded out, McNair to Foxx.

One run, three hits, no errors, two left.

Athletics—Foxx bunted in front of the plate and reached first easily for a hit. Miller grounded to Gelbert, forcing Foxx at second, Frisch took the toss, but Miller beat the relay at first. Dykes grounded to Frisch, forcing Miller at second base. Dykes reached first as Gelbert's threw low. Williams singled to center, and Dykes ran to third. Martin made a diving attempt to catch the ball but missed. Boley batting for Rommel, struck out.

No runs, two hits, no errors, two left.

Was Charged With Conspiracy to Defraud Creditors—Found Not Guilty.

JUDGE HUYCKE'S COURT.

Norman Sukloff was yesterday afternoon acquitted of a charge of conspiring to defraud his creditors by His Honor Judge E. C. S. Huycke in County Judge's Criminal Court.

"Construing the indictment as it is here" said His Honor in delivering judgment, "there is not a shadow of evidence that Atkins had been guilty of any conspiracy. In this case as well as in other criminal cases it is incumbent on the Crown to prove guilt beyond reasonable doubt, before the Crown can ask me to commit Norman Sukloff on this serious charge."

"Only a few days ago I heard a similar charge involving almost the same facts as are to-day given here." Continuing the judge remarked that the transaction between Fine and Sukloff was a perfectly legitimate transaction, and that no evidence had been made out that goods were taken surreptitiously out of the rear of the store. Even if that had been proved, there was nothing to show conspiracy between Norman and William Sukloff.

Referring to the account at the Toronto Loan and Savings Company, the judge said there may have been an offence against the wording of the Bankruptcy Act and other acts in so much as a wrong payment was made to one of the preferred creditors or the other, and it was the only case where Norman Sukloff, the accused came in at all.

"There is no evidence of any conversation or negotiation between these two men to defraud their creditors. The charge is not proved and I find the accused not guilty."

R. R. Hall, K.C., was counsel for the accused, who had pleaded not guilty to the charge at the preliminary hearing before Magistrate O. A. Langley, K.C.

Opening yesterday morning at the Court House the prosecution conducted by Crown Attorney V. J. McElderry, K.C., had concluded their evidence before the lunch adjournment. The witnesses called by the Crown, gave similar evidence to that heard in the trial of William Sukloff on Monday and Tuesday of last week, and which also resulted in the acquittal of William Sukloff on a similar charge. The witnesses for the Crown in this case were: G. F. Glatt, chartered accountant of Toronto, trustee in bankruptcy of Norman Sukloff; Nathan Fine, George street merchant; Mrs. W. J. Watson, Chamberlain street and representatives of various banking houses in the city.

In Peterborough 22 Years

Norman Sukloff, the accused in the witness box, stated that he was taken ill on the last Friday in February of this year. He had been in business in Peterborough for twenty-two years and had been in Canada for thirty years.

Describing his illness, which was diagnosed as a heart attack, the accused said he was in Nicholl's Hospital for six weeks, after which he went to his home above the store for two weeks. He was not in the stored during the ten-day sale. He was in bed, he stated.

In reply to his counsel, he remarked that Fine had bought goods from him for a number of years. He bought those goods at cost price, which included the price of laying the goods down in his own store.

The accused identified a cheque he had received from Fine in payment of goods, and said he cashed it at the bank himself. He afterwards went to Jackson's Point for five weeks to recuperate and then went to Toronto to live with his son.

"I did not take part in the business from the time I was taken ill, until the time I left the store" he said.

Mr. Hall—Do you know what became of $4,000 worth of goods purchased by you in January.

"They were sold I should imagine" replied the accused.

"Did you get any goods and secrete or store them".—"No sir, I did not" was the reply.

"Did anyone do so on your behalf?"—"No sir."

Did Not Keep Books

In cross-examination the accused was closely questioned with regard to the keeping of records. "Did you keep books or did you not" demanded the Crown Attorney.—"I had no system. I kept a few notes", was the reply. The accused could not state whether he had records of the transactions between himself and Fine.

Questioned concerning his bank account, the accused said he knew shortly after May 2 that William had deposited $300 in the Toronto Savings and Loan office. He would not allow the account to stand in William's name, and the day the account was transferred to him there was another $200 deposited to the account.

Crown Attorney—There was a time when $1,100 was deposited to your credit.

"I did not know exactly then the amount that was deposited" accused replied. He admitted that he knew the money in that account came out of the business.

Re-examined by Mr. Hall the accused was asked, "what became of your invoices"—"They were all in the store" he replied but he seldom made invoice entries in a receiving book.

Recorded His Debts

"You kept records of debts you owed creditors?"—"Yes. I kept that at the store." The records should be at the store now" he remarked.

The accused was in the witness box for over one hour.

Frank Sukloff was the only other witness for the defence. He stated definitely that no goods had been taken out of the store, nor sold except in the ordinary course of business. He did not know of goods having been taken from the store as described by the witness, Mrs. Watson.

The witness related that Mrs. Watson had been discharged from their employ by William. He was closely questioned concerning the details of the dismissal by the Crown Attorney.

ALIBI ACCEPTED IN HOOTCH TRIAL

Four Witnesses Contradict Provincial Constable.

An alibi which was sworn to by four witnesses yesterdeay afternoon secured the dismissal of a charge under the Inland Revenue Act brought against William Henderson, of Somerville township, Victoria county. But as Henderson was walking from the court room freed of the charge, he was re-arrested by Detective Sergeant Zaneth, of R.C.M.P., on another charge of selling "swamp" whiskey.

Taken to Lindsay to stand trial before Magistrate Jordan this morning this second charge was adjourned until October 17.

The charge tried here yesterday against Henderson was that on August 24, 1930, he did sell illicit liquor in Galway township. Sergeant Zaneth, only witness for the Crown, said that following a conversation with Joseph Bryne, he on the morning of August 24, 1930, motored out the Swamp Lake road.

He met Henderson, who was motoring along the road. Henderson asked the detective, "Are you the party." A jug of whiskey, which the officer said, he had purchased from Henderson for $10 was produced in court.

The accused declared that on August 24 1930, he was on a fishing expedition to Burnt River and at no time during the day was he on the Swamp Lake road. Three others, Ray Henderson, accused's brother, Joseph Byrne and Nobel Young, swore that they were on the fishing expedition with Henderson and that he could not possibly have figured in the liquor transaction with the detective.

Mosom Young also testified that Henderson's car was out of commission on August 24, 1930, and could not have been driven by the accused on the Swamp Lake road.

Magistrate Langley dismissed the case. J. A. O'Brien conducted Henderson's defense and will also act for him at his trial in Lindsay while Crown Attorney V. J. McElderry, K.C., conducted the prosecution.

Silk cocoons in Milan, Italy, this season, weighed 2,158,000 pounds.

LEADING BANKING AUTHORITIES ISSUE REASSURING STATEMENTS

Cetrain species of hawks such as Swainson's, the Rough-Legged, and the Marsh live almost entirely on gophers, mice, grasshoppers and other pests, and are protected under the Useful Birds' Act.

'MESSIAH' SUNG FIRST TO IRISH

Handel Dedicated His Oratono To The Irish People.

THE FAMOUS CHORUS

The life of Handel was packed with work and projects too vast for one man to realize. That he deferred to London populace and wrote down to them at first is true; but the greatness of the man is seen in this—he never deceived himself. He knew just what he was doing, and in his heart was ever a shrine to the ideal . . . .

Handel set out for Dublin with a hundred musicians, there to present "The Messiah," written for and dedicated to the Irish people. The oratorio had been turn off in just twenty-one days, in one of those titanic bursts of power of which the man was capable. Its production was a feat worthy of the Frohman at their best. The performance was to be for charity—to give freedom to those languishing in debtors' prisons at Dublin. What finer than that "The Messiah" should give deliverance?

The Irish heart was touched. A fierce scramble ensued for seats . . . . The price of seats was a guinea each Handel's carriage was drawn through the streets by two hundred students. He was crowned with shamrock and given the freedom of the city in a gold box. Freedom even then in Ireland was a word to conjure with. Long before the performance notices that no more tickets would be sold were posted. The doors of the debtors' prison were thrown open and the prisoners given seats so they could hear the music—thus overdoing the matter in true Irish style.

The performance was the supreme crowning event in the life of Handel, up to that time.

Couriers were dispatched to London to convey the news of Handel's triumph to the newspapers; bulletins were posted at the clubs—the infection caught! On the master's return a welcome was given him such as he had never before known—Dublin should not outdo London! When "The Messiah" was given in London, the scene of furore in Dublin was repeated. The tumult at times drowned the orchestra, and when the Hallelujah Chorus was sung, the audience rose as one man and joined in the song of praise. And from that day the custom has continued: whenever in England "The Messiah" is given, the audience arises and sings in the Chorus, as its privilege and right. Elbert Hubbard, in "Little Journeys to the Homes of Great Musicians." (1901).

Beaudry Leaman States Majority of Montreal Exchanges Are in Excellent Position.

NO EXCUSE FOR PANIC

MONTREAL, Que., Oct. 7—Reassuring statements as to the stability of Canadian banks and the soundness of the majority of stock exchange houses were voiced by leading Montreal banking and financial authorities yesterday.

"To my certain knowledge the great majority of Montreal stock exchange houses are in an excellent position, and are fully able to protect the interests of their clients," said Beaudry Leman, president of the Canadian Bankers' Association.

Mr. Leman pointed out that there was now no excuse for anything like panic. "Never, in all my experience of banking," he said, "have I know a time when brokers' loans were so small as at present. The danger is not great now."

"What the public does not realize," he continued, "is that the liquidation has already taken place. What they now witness is only the end, the final shake-up. The public should realize that the real danger was in 1929. There is danger in loaning on wheat at $2.50, but there is no danger in lending on wheat at 50 cents. It is the same with stocks."

Worst Is Over

In Mr. Leman's view, the worst has already occurred, and the public should not be blamed because it sees the result of what has already taken place. The worst of the danger is well past.

W. E. J. Luther, chairman of the Montreal Stock Exchange, said:

"We know that the great majority of stock firms are in a perfectly sound position. We regard these unfortunate failures as clearing the air.

"The sympathy of the entire stock exchange goes to the two or three firms who, through misfortune, have been temporarily unable to meet their commitments, and we hope and believe that they will be able to reorganize and resume business shortly."

Sir Charles Gordon, president of the bank of Montreal, preferred not to discuss the stock exchange position, leaving that to Mr. Luther, but emphatically stated that the position of Canadian banks was sound, and quite unaffected in fundamentals by the recent stock exchange failures.

Read the Examiner Want Ads. If you are Looking for Bargains

On Thanksgiving Night, Oct. 12

AT THE ARMOURIES

PRODUCED in CANADA EXHIBITION

WILL OPEN ITS DOORS TO THE PUBLIC

With a Free Stage Entertainment Each Evening Featuring Those Two Stars of the Original Dumbell Company

Pat Rafferty and Jimmy Williams

With Mose Yokom as Acompanist

A LARGER NUMBER OF EXHIBITS

More Interesting and Attractive than ever before

GAMES AND AMUSEMENTS

ONE SOLID WEEK OF JOLLITY

OCTOBER 12—17

UNDER THE AUSPICES OF THE KIWANIS CLUB. THE PROCEEDS FOR THE MAINTAINANCE OF THE CHILDREN'S SUMMER CAMP AND OTHER CHILD WELFARE WORK.

COUNTY COUNCIL A FIFTH WHEEL?

"Bowmanville Statesman" Criticizes Council After Getting Pavement.

ECONOMY NEEDED

"Cobourg started something when it agitated and voted to separate from the counties. Port Hope and Orillia are now up in arms and are carrying on a campaign of secession from their respective counties. We hope many more towns tethered to that honorable and antiquated fifth wheel of the municipal apple cart, known as the county council, will kick over the traces and eventually drive by popular demand the over-estimated, self-opinionated and extravagant local senate into oblivion."—Bowmanville Statesman.

The "Statesman," however, well knows that it was due to that "honorable and antiquated fifth wheel of the municipal apple cart known as the county council" that construction work started on that $240,000 pavement from Bowmanville north to nowhere; and was very wise in refraining from hurling impolite names at the Counties Council until the pavement was under way, if not nearly completed.

It is quite true that we could get on without a counties council very well—or at least do with a much smaller body of representatives — but it must not be forgotten that the colossal road program entered into by the counties was not entirely due to township representatives. Town representatives were just as keen for the work as anybody else and towns, in fact, were first to set the example of huge paving contracts—not only for streets, but, as soon as they were paved, they begin on the creek beds! What next? Truly we hope the Counties Council does not follow this last example. Heaven help us if they do!

The greatest enemy of the ratepayer to-day is not the Counties Council in itself, but rather the mad desire that seems to intoxicate beyond even the smallest pretence or common sense all municipal representatives, town or county, to lavishly spend the people's money on the most extravagant scale for roads and pavements and anything else that comes along, in spite of the fact that taxes have gone beyond almost the bearing point, business conditions never worse in the history of the country, farm products never lower and money tighter than bark on a tree.

It would not be a bad idea to reduce the number of county councillors to one-third or less, but the first thing to do is to elect representatives in every municipal body who are prepared to chop down expenses in real earnest.

It is quite true that we may be over-governed; but we are ten times as badly over-taxed, and the public is far more desirous of having our enormous tax rates hurled into "oblivion" than it is the various legislative bodies, except in so far as the latter may be necessary to accomplish the former. — Port Hope Guide.

LAKEFIELD.

On Saturday afternoon Hanlon Payne fell six feet to a threshing floor in Dummer, dislocating his left shoulder and tearing the ligaments. Mr. Payne had medical attendance at once, and while progressing as favorably as can be expected, is suffering a good deal of pain.

The tie in the girls' senior championship of the Lakefield High School was decided on Monday when a special needle-threading competition was held, in which Phyllis Charlton defeated Josephine White by a small margin. The championship of the Lakefield High School athletic meet is as follows: Senior girl, Phyllis Charlton; senior boy, Dominick White; junior girl, Assunta White; junior boy, Douglas Smith.

LEVEL CROSSING ACCIDENT KILLS MOTORIST

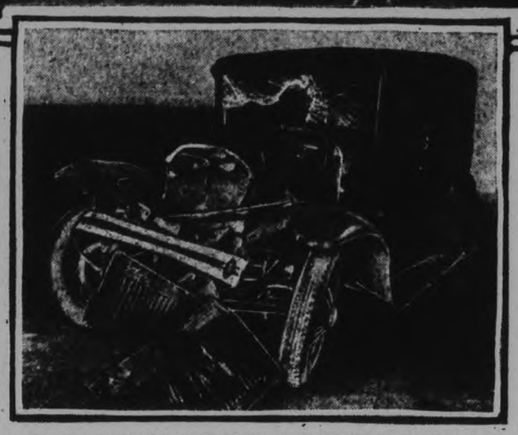

CAR CRASHES INTO FREIGHT—NEWSPAPER WOMAN DIES

When the motor car driven by her 24-year-old son crashed into the side of a slow-moving freight train at a level crossing at Hollywood, Ont., west of Toronto, Mrs. Lina Schragg, newspaper correspondent, was fatally injured. Driver of car suffered possible fractured skull and other injuries. TOP—Scene of crash, showing how Scragg car turned out to pass auto already stopped at crossing and plunged head-on into the freight. BOTTOM—Death car after accident.

Seymour Fair Prize-Winners

CAMPBELLFORD, Oct. 6 (By Examiner Staff Correspondent).—The following is the first section of the prize winners at the Seymour Agricultural Society's fall fair staged at Campbellford on October 1:

Horses.

Class 1, Heavy Draft—Foal, 1931: Frank Lee, David Meiklejohn, W. J. Ross. One-year-old: D. Meiklejohn. Brood mare and foal: D. Meiklejohn, W. J. Ross. Pair horses: Alfred Bennett, W. J. Ross, D. Meiklejohn.

Class 2, General Purpose — Foal, 1931: John Sanders, Thos. Fry, Chas. Huycke. One-year-old: R. L. Hope, Russell Stephens, W. S. Milne. Two-year-old: McCleary, W. McGee & Son, W. J. Cowan. Three-year-old: E. Stanbury, Grant Craighead, W. J. Ross. Brood mare and foal: W. B. Hawkey, W. J. Ross, Wm. Harriott. Pair of horses: Leo Kerr, Fred Fox, W. J. Cowan.

Class 3, Agricultural Purposes—Foal, 1931: Marcus Curle, W. H. Little, Russell Stephens. One-year-old: W. J. Cowan, 1 and 2; Matthews Bros. Two-year-old: W. J. Cowan, W. H. Little, Roy Fry. Three-year-old: W. J. Cowan, 1 and 2; Chas. Hutcheon. Brood mare and foal: W. H. Little, Roy Fry, R. Stephens. Pair of horses: W. J. Ross, Sam Adams, John Varcoe.

Roadsters and Carriage—Foal, 1931: W. J. Cowan, Alfred Grills, A. B. Mann. One-year-old: W. B. Hawkey, W. A. Wynn. Two-year-old: W. B. Hawkey, A. B. Mann, Alfred Grills. Three-year-old: W. J. Cowan, W. B. Hawkey. Brood mare and foal: A. B. Mann, W. J. Cowan, J. C. Nelson. Single horse in harness, over 15½ hands: Merrill Bros., Lawson Taylor. Single horse in harness, 15½ hands and under: Ed. Stanbury, Geo. Harold, W. McGee & Son. Pair horses: Geo. Gummow. Pair horses, 15½ hands and under: Geo. Gummow. Lady driver: A. B. Mann. Single horse in harness, 15½ hands and over: A. B. Mann, Wm. McGee, Merrill Bros. Pair horses, 15½ hands and over: James Fox, Jas Dickey.

Pure Bred Draft Horses—Foal, 1931: McCleary, A. Hume & Son. One-year-old: A Hume & Son, Wm. McGee. Two-year-old: R. L. Hope, A. Hume & Son. Three-year-old: R. L. Hope. Brood mare and foal, 1931: A. Hume & Son, McCleary.

Horse Specials.

J. J. Lewis Hay's—Potato race: Jas. Burbank, Merrill Bros.

J. E. Birks'—Team roadsters: Geo. Gummow.

J. M. Bygott's—Best roadsters: Geo. Gummow.

F. F. Long's—Lady driver: A. B. Mann.

P. A. Morgan's—Single horse in harness: A. B. Mann.

J. R. Battisby's—Lady turnout: A. B. Mann.

S. A. Maguire's—Boy rider: J. Burbank, W. J. Cowan.

J. C. Anderson's — One-year-old roadster: W. B. Hawkey.

Wm. Duncan's—Brood mare and foal, roadster: A. B. Mann, J. C. Nelson

W. A. Marsh's—Agricultural team: R. L. Hope, W. J. Ross.

W. A. Wynn and F. Lee — Heavy draft team: Alfred Bennett, W. J. Ross.

Dr. S. L. O'Hara — General purpose team: Leo Kerr, Fred Fox.

C. B. Williams—Two-year-old heavy draft: R. L. Hope, Alex. Hume & Son.

F. N. Brown—Three-year-old heavy draft: R. L. Hope.

A. J. Meyers and Robert Innes — Two-year-old general purpose: Leo Kerr, Garnet Craighead.

A. J. Meyers and Robert Innes — Two-year-old general purpose: McCleary, Wm. McGee & Son. One-year-old general purpose: R. L. Hope, Russell Stephens.

Jas. Watters—One-year-old agricultural: 1 and 2. W. J. Cowan.

D. M. Menzies & Son—Brood mare and foal, agricultural: W. H. Little, Roy Fry.

Garnet Curle—Brood mare and foal, general purpose: John Sanders, Thos. Fry.

Thos. Fry—Best halter-shown foal by boy 15 years or under- Marcus Curle, John Sanders.

James Dewey—Best foal, sired by his horse: Frank Lee, Thos. Fry.

Jas. Dewey—Best foal, by his horse, eligible for registration: Alex. Hume & Son.

Bank of Montreal—Best exhibit of horses: W. J. Cowan, Wm. McGee & Son.

R. J. McKnight, judge.

Cattle.

Beef Class — Class 6, Shorthorns — Bull, two-year-old: Wm. Elmhirst & Son W. J. Ross. Bull, one-year-old: Wm. Elmhirst, W. J. Ross. Bull calf: Wm. Elmhirst & Son; 2 and 3, Charlton Greigg. Bull, any age: Elmhirst & Son. Cow, three-year-old: 1 and 2, Elmhirst & Son; Greigg, W. J. Ross. Heifer, two-year-old: Greigg Elmhirst & Son, W. J. Ross. Heifer, one-year-old: 1 and 2, Elmhirst & Son; 3, Greigg. Heifer calf: Greigg, Elmhirst, Greigg. Female, any age: 1, Elmhirst. Herd: 1 and 2, Elmhirst, Greigg.

Class 7 — Herefords — Bull, three-year-old: Jas. Acton. Bull, two-year-old: W. J. Ross. Bull, one-year-old: R. E. Birdsall, W. J. Hall, Allan Linton. Bull calf: 1 and 2, Jas. Acton; 3, W. J. Ross. Bull, any age: 1, Acton. Cow, three-year-old: Acton, Birdsall, Hall, Linton. Heifer, two years: Acton, Birsdall, Ross. Heifer, one year: Acton, Birdsall, Acton. Heifer calf: Acton, Birdsall, Linton. Female, any age: Acton. Herd: Acton, Birdsall, Hall.

Class 8—Aberdeen Angus—Bull, 3 years: Blackburn. Bull, two years: Blackburn. Bull, one year: 1 and 2, Blackburn. Bull calf: 1 and 2, Blackburn. Bull, any age: Blackburn. Cow, three years: 1 and 2, Blackburn. Heifer, two years: 1 and 2, Blackburn Heifer, one year: 1 and 2, Blackburn. Heifer calf: 1 and 2, Blackburn. Female, any age: 1, Blackburn. Herd: 1 and 2, Blackburn.

J. B. Jeffs, Toronto, judge.

Dairy Class.

Class 9—Holstein—Bull, three years: P. B. Nelson, J. C. Nelson. Bull, one year: W. S. Milne, W. A. Wynn. Bull calf, calved after Aug. 1: 1 and 2, R. Honey & Son. Bull calf, calved after Jan. 1st, 1931: Honey & Son, B. Hoskin, J. C. Nelson. Bull, any age: R. Honey & Son. Cow, four years: 1 and 2, Honey & Son; 3, Hoskin. Cow, three years: Honey & Son, Hoskin, P. B. Nelson. Heifer, two years: Honey, Hoskin, J. C. Nelson. Heifer, one year: J. C. Nelson, Honey, J. C. Nelson. Heifer calf, calved on or after Aug. 1, 1930: Honey, Nelson, Fred Denike. Heifer calf, calved after Jan 1, 1931: J. C. Nelson, Denike, Honey. Female, any age: 1, Honey. Herd, one bull, four females: Honey, P. B. Nelson J. C. Nelson. Herd, dairy, three cows in milk: Honey, P. B. Nelson, W. A. Wynn.

Class 10—Jersey—Bull, three years: F. T. Drope, Garnett Kerr. Bull, two years: Allan Hubble, Kerr. Bull, one year: T Drope. Bull calf (senior): Drope, Hubble, Kerr. Bull calf (junior): Mann, Hubble, Roy Loucks. Bull, any age: Drope. Cow, four years Hubble, Kerr, Drope. Cow, three years: Drope, Hubble, Kerr. Heifer, two years: Drope; 2 and 3, Hubble. Heifer, one year: Drope, Hubble, Kerr. Heifer calf, senior: 1, 2 and 3, Kerr. Heifer calf, junior: Drope, Hubble, Sanders. Female, any age: Hubble. Herd, one bull, four females: Drope, Hubble, Kerr. Herd, dairy, three cows in milk: Drope, Hubble, Kerr.

Class 11—Ayrshires—Bull, three years: Gordon Mann, Thos. Kerr. Bull, two years: Alex. Hume. Bull, one year: Thos. Kerr. Bull calf, calved on or after Aug. 1, 1930: Gordon Mann. Bull calf, calved after Jan. 1, 1931: Gordon Mann, Alex. Hume; Peoples Bros., 3 and 4. Bull, any age: Alex. Hume. Cow, four years in milk: A. Hume, Gordon Mann, A. Hume, Thos. Kerr. Cow, three years: T. Kerr. Cow, in calf, dry: A. Hume, Gordon Mann, A. Hume. Heifer, two years: A. Hume, 1 and 2. Heifer, two years: A. Hume, 1 and 2; Thos. Kerr. Heifer, senior yearling: A. Hume, 1, 2 and 3, Peoples Bros. 4. Junior yearling: Peoples Bros., 1 and 2; T. Kerr, A. Hume. Heifer calf, calved on or after Aug. 1, 1930: Gordon Mann, A. Hume (2 and 3). Heifer calf, calved on or after Jan. 1, 1931: Fred Hendy, Peoples Bros., G. Mann, A. Hume. Herd: A. Hume, Thos. Kerr. Junior herd: A. Hume, Peoples Bros., T. Kerr, A Hume. Dairy herd, three cows in milk: A. Hume, three animals, get of one sire: A. Hume, Gordon Mann, A. Hume. Two animals, progeny of one cow: A. Hume, 1 and 2.

Class 12—Grade Cattle—Milch cow, four years: W. S. Milne, Russell Stephens, W. S. Milne. Cow, three years: W. S. Milne, 1 and 2. Heifer, two years: W. S. Milne, J. C. Nelson, W S. Milne. Heifer, one year: W. S. Milne, 1 and 2. Heifer calf: Fred Hendy, W. S. Milne, W. S. Milne.

Melvin Begg, judge.

Cattle Specials.

T. J. Craighead—Bull calf, shown by boy: Peoples Bros.

T. S. Tait & Son and A. J. Armour—Jersey herd: Drope, Hubble.

Royal Bank—Holstein herd: Honey, P. B Nelson. J. P. Archer—Best dairy cow: Hume, Hubble.

Herb. Leonard—Best male, any age, dairy: Drope, W. M. Stephens. Holstein heifer: J. C. Nelson, Honey. H. N. Carr—Best dairy herd, Patron T.V.C.: Hume, Honey, Drope.

T. Eaton Co.—Calf, dairy type, shown by boy or girl, 10 years and under: J. C. Nelson.

Bank of Commerce—Ayrshire herd: A. Hume, Gordon Mann.

International Stock Food Co.—Ayrshire calf: Peoples Bros.

Ross McLaren—Dairy calf: R. Honey & Son.

Sheep.

Class 13—Cotswold (long wool) — Ram, two shears: G. H. Mark & Son, 1 and 2, Honey & Son. Ram, one shear: Mark & Son. Ram lamb: Mark & Son, 1 and 2; R. Honey & Son. Ewe, two shears: Mark & Son, R. Honey & Son (2 and 3). Ewe, one shear: Mark & Son, 1 and 2; Geo. Hutchinson. Ewe lamb: Mark & Son, 1 and 2; R. Honey & Son.

Class 14 — Leicesters — Ram, two shears: P. V. Finnegan, Fred Hendy, A. B. Mann. Ram lamb: P. V. Finnegan. Ewe, two shears: Fred Hendy, A. B. Mann, Finnegan. Ewe, one shear: Finnegan, Fred Hendy. Ewe lamb: Finnegan, 1 and 2; S. & W. Elmhirst.

Class 15 — Lincolns — Ram, two shears: Geo Hutchinson, 1 and 2. Ram, one shear: Geo. Hutchinson, 1. Ram lamb: Geo. Hutchinson, 1 and 2. Ewe, two shears: Geo. Hutchinson, 1 and 2. Ewe, one shear: Geo. Hutchinson, 1 and 2. Ewe lamb: Geo. Hutchinson, 1.

Class 16 — Dorsets (short wool) — Ram, two shears: Mark & Son, R. W. Peterson, Allan Linton. Ram, one shear: Mark & Son, 1 and 2. Ram lamb: Mark & Son; A. Linton, 2 and 3. Ewe, two shears: Mark & Son, A. Linton, Mark & Son. Ewe, one shear: Mark & Son, 1 and 2; A. Linton. Ewe lamb: Mark & Son, 1 and 2; A. Linton.

Class 17 — Shropshires — Ram, two shears: C. H. Curtis, C. Martin. Ram, one shear: C. Martin, C. H. Curtis, A. Humphrey & Son. Ram lamb: C. Martin; C. H. Curtis, 2 and 3. Ewe, two shears: C. H. Curtis, C. Martin, C. H. Curtis. Ewe, one shear: C. H. Curtis, 1 and 2; C. Martin. Ewe lamb: C. H. Curtis, C. Martin, Curtis.

Class 18 — Oxfords — Ram, two shears: C. H. Curtis, C. Martin, S. & W. Elmhirst. Ram, one shear: C. Martin, W. Elmhirst (2 and 3). Ram lamb: C. Martin: S. & W. Elmhirst, 2 and 3. Ewe, two shears: C H Curtis, C. Martin, 2 and 3. Ewe, one shear: C. Martin, C. H. Curtis (2 and 3). Ewe lamb: C. Martin, 1 and 2; C.H. Curtis.

Class19 — Southdowns — Ram, two shears: C. H. Curtis, C. Martin, Curtis. Ram, one shear: A. Humphrey & Son, C. Martin, Curtis. Ram lamb: A. Humphrey & Son; 2 and 3, C. Martin. Ewe, two shears: C. Martin, Curtis, A. Humphrey. Ewe, one shear: A. Humphrey, C. Martin, Curtis. Ewe lamb: C. Martin, 1 and 2; Curtis.

H. B. Jeffs, Toronto, judge.

Sheep Specials.

Linton Bros. — Pair lambs: C. H. Curtis.

T. H. Rowe — Pen, short wool: C. H. Curtis.

Royal Cafe — Pen, long wool: G. H. Mark & Son.

Campbellford Cloth Co.—Exhibit of one exhibitor: C. H. Curtis, G. H. Mark & Son.

Pigs.

Class 20 — Yorkshire — Boar, one year: P. V. Finnegan, R. Honey & Son, W. A. Atkinson. Boar, under six months: Curtis, W. S. Milne, Curtis. Sow, one year: Honey & Son, McCleary. Curtis. Sow, under one year: Wilson Thain: Honey & Son, 2 and 3. Sow, under six months. Curtis, W. A. Atkinson, A Linton.

Class 21 — Tamworth — Boar, one year: P. V. Finnegan. Boar, six months: Glenn Carr, 1 and 2. Boar, under six months: P. V. Finnegan, 1 and 2. Sow, one year and over: P. V. Finnegan, 1 and 2. Sow, six months and under one year: Glenn Carr, 1 and 2; Clarence Martin. Sow, under six months: G. Hutchinson, P. Finnegan, 2 and 3.

Class 22 — Berkshire — Boar, one year and over: A. Humphrey, G. H. Mark & Son, C. Martin. Boar, six months and under one year: R. W. Peterson, Mark & Son. Boar, under six months: R. W. Peterson; Mark & Son, 2 and 3. Sow, one year and over: R. W. Peterson, G. Hutchinson & Son, A. Humphrey. Sow, six months and under one year: R. W. Peterson, Mark & Son, McCleary. Sow, under six months: C. H. Curtis, Mark & Son, A. Humphrey & Son.

Hog Special.

W. F. Scott—Pen bacon hogs: C. H. Curtis, Glenn Carr.

Obituary

MRS. WILLIAM HUTCHINSON

The funeral of the late Mrs. William Hutchinson, of Bailieboro was conducted by the Rev. Mr. Simpson, rector of Cavan, and burial was made in Little Lake cemetery, Peterborough.

The late Mrs. Hutchinson, whose maiden name was Mary Elizabeth Johnston, was born in Hope Township where she spent her girlhood days, and until the time of her marriage, June 27, 1899, living later with her husband in South Monaghan. In November, 1926, Mr. and Mrs. Hutchinson moved to Bailieboro. She was of a kind and loving disposition and will be greatly missed in the community.

She leaves to mourn her loss her sorrowing husband and five brothers, W. A. Johnston, of Bailieboro; Dr. T. Johnston, Peterborough; Dr. T. W. Johnston, of Port Hope; Robert Johnston, of Peterborough and Samuel Johnston of Hope Township.

JOHN F. BAKER

The death occurred in Iola Hospital, Rochester, on Saturday, of John Francis Baker, son of the late Mr. and Mrs. Albert Baker, of Dartford, Ont. aged 27 years.

He leaves to mourn his loss his wife and two small children, Marilyn and Jack; also two brothers, Thomas P. of Spokane, Wash., Hugh of Kingston and one sister, Mrs. Redmond Walsh, of Hastings.

The funeral was held on Tuesday, Oct. 6, from his late residence 122 West Elm street, Rochester to Sacred Heart Church and thence to the Holy Sepulchre cemetery, for burial.

CHARLOTTE M. PAYNE.

LAKEFIELD, Oct. 7.—(Examiner Correspondence).—The funeral took place on Monday afternoon from her late residence, Regent street, of Charlotte M. A. Taylor, relict of the late George Payne, after a long illness. There was a very large attendance of relatives and friends gathered to pay their tribute to one who was held in the highest regard in the community.

Rev. W. R. Archer officiated and took his text from the Scripture lesson which was taken from the 11th and 12th chapters of St. Paul's epistle to the Hebrews. "Wherefore seeing we also are compassed about with so great a cloud of witnesses, let us lay aside every weight."

The great crowd of witnesses which is so rapidly growing is a strong link between the life here and in the hereafter, as each recruit to that great army binds more people to the saints who stand in glory singing the praises of their Lord and King.

The pall-bearers were: Messrs. John Botterill, Walter Hamblin, Alfred Payne, Roy Robinson, George Spence and Allan Taylor. Interment was made in the Lakefield Cemetery.

Mrs. Payne was born in Dummer Township, the daughter of the late Mr. and Mrs. Warren Taylor. There she married the late George Payne. The family moved to Lakefield about twenty-five years ago, and have resided here since.

Mrs. Payne was a fine type of woman and inspired universal respect in the whole community. She was a faithful and devout member of Regent Street United Church, and until ill-health prevented, was regular in her attendance.

Mrs. Payne is survived by her daughter, Myrtle, who is a valued member of the Public School staff, and a son, Warren, also of the village. Her husband predeceased her about eleven years ago, also a daughter, Edna (Mrs. Roy Robinson).

Ladies —

WATCH for the Salada man—he will be at your door in a day or so to give you a FREE PACKAGE of —

SALADA TEA

BLACK, MIXED OR GREEN

This tea of unsurpassable quality costs only ⅛ of a cent a cup.

Don't miss the Salada man.

This applies only to Peterborough

RADIO PROGRAM

WEDNESDAY FEATURES

6.00—Waldorf Orch.—CKGW-NBC
6.45—The Stebbins Boys—WEAF
7.00—Bing Crosby—CFRB-CBS
7.00—Amos 'n' Andy—CKGW-NBC
7.15—Mme. Frances Alda—WEAF
7.30—Miller and Lyles—CFRB-CBS
7.30—Phil Cook, comedy—WJZ
9.00—Halsey Stuart—CKGW-NBC
9.00—Conservatory Quartet—CFRB
9.30—Eno Crime Club—CFRB-CBS
10.30—Columbus concerts— CFRB-CBS
11.00—The Street Singer—CBS
11.00—Slumber Music—WJZ
11.00—Newscast—CFRB.
11.15—Organ, Jesse Crawford — WEAF
11.30—Moonbeams—WOR
11.45—Organ, Lew White—WJZ
12.30—Nocturne, Ann Leaf—CBS
7.30—Royal York Orch.—CPRY
8.00—Pryor's Band—WGR-CBS
10.00—Rochester Civic Orch.—WJZ
10.00—Gene Fogarty's Orch.—CFCA
10.30—Romanelli's Orch.—CKGW
11.30—St. Moritz Orch.—CBS
11.30—Lopez Orch.—WEAF
12.00—Jane Froman's Orch.—WJZ
12.00—Cotton Club Orch.—WEAF
12.15—Coon-Sanders Orch.—WJZ

THURSDAY FEATURES.

6.45 — Tower Exercises— CKGW-NBC.
8.00—Perc 'n' Al—Merrie Men — CFRB.
8.00—Breakfast Program—CKNC.
8.15—Morning Devotions—WBEN-NBC.
8.30—Cheerio—CKGW-NBC.
9.00—The Commuters — CFRB-CBS.
9.30—Tony's Scrap-Book— CFRB-CBS.
10.00—The Prince of Pineapple — WJZ.
10.30—Melody Parade—CFRB-CBS.
10.30—Cindy and Sam, comedy — WEAF.
11.15—Household Institute—WEAF.
12.15—Newscast—CFRB.
12.00—Don Bigelow's Orch.—CBS.
12.30—Farm and Home Hour—WJZ.
1.00— Rex Battle's Orchestra — CPRY.
1.00—Arcadian Court Orchestra — CKOL.
1.30—Concert Ensemble —CKGW-NBC.
1.45—Savoy Plaza Orch.— CFRB-CBS.
3.00—Organ, Irma Glenn—CKGW-NBC.
3.30—The Three Doctors— CFRB-CBS.
4.00—Magic of Speech—WEAF.
4.20—Aga Khan—CKGW-NBC.
5.00—Ashbury Park Orchestra — CFRB.
5.15—Newscast—CFRB.
5.45—Meet the Artist — CFRB-CBS.
6.00—Empire Room Orch. — CKGW-NBC.
6.15—Hotel Bossert Orch.—CFRB-CBS.
6.45—The Stebbins Boys—WEAF.
7.00—Bing Crosby, songs—CBS.
7.00—Amos 'n' Andy—CKGW-NBC.
7.15—Reis and Dunn—CFRB-CBS.
7.30—Phil Cook, comedy songs — WJZ.
7.30—Simeon Joyce Trio—CKGW.
7.45—Romanelli's Music—CFRB.
8.00—Dixie Singers—WJZ.
8.00—Arthur Pryor's Band—CBS.
8.45—Sisters of the Skillet—WJZ.
9.00—Arco Musicale—CKGW-NBC.
9.15—Welcome Lewis, contralto — CBS.
9.30—Sherlock Homes — CKGW-NBC.
10.00—Weaver of Dreams—WOR.
10.00—Rolfe's Orchestra—WEAF.
10.00—Royal York Orch.—CPRY.
10.15—Wrestling, Arena Gardens—CKNC.
10.30—Romanelli's Orch.—CKGW.
10.45—Organ, Kathleen Stokes — CFRB.
11.00—Slumber Music—WJZ.
11.00—Little Jack Little—WEAF.
11.00—Newscast—CFRB.
11.15—Organ, Jesse Crawford — WEAF.
11.30— Sherbo's Continentals — WEAF.
11.30—Moonbeams—WOR.
11.45—Organ, Lew White—WJZ.
12.00—Guy Lombardo's Orchestra—CBS.
12.15—Palais d'Or Orchestra—WJZ.
12.30—Nocturne, Ann Leaf—CBS.
12.30— Coon-Sanders Orchesra — WEAF.
1.00—Anthony Trini's Orchestra—WABC.

A good night's sleep every night in spite of

ASTHMA

since taking RAZ-MAH

Mr. Albert Kating, Vienna, Ontario, says he had Asthma since he was 3 years old. Couldn't lie down for 4 or 5 weeks at a time. Sat up wheezing, choking, struggling for breath. Several years ago he tried RAZ-MAH.

"RAZ-MAH worked like a charm," he declares. "It enabled me to have a good night's sleep every night. My attacks are less frequent and less severe."

You'll be able to sleep well and work in comfort once you start taking Templeton's RAZ-MAH. No more battling for breath, wheezing, choking. No harmful drugs. No bad reaction afterward. Capsules. Clean. Easy to take. Good for Chronic Bronchitis, Head and Bronchial colds. 50c and $1 everywhere. 198

Don't choke, gasp, wheeze—use

RAZ-MAH

Safe Robber Caught Through Milk Bottle

Finger Print Identifies Him

A series of safe robberies in a number of factories had baffled the police for months. The robbers were experts. They never left a trace. They were adepts in avoiding patrolmen, and burglar alarms.

Then they made a slip—they always do. One night the safe in a suburban factory was blown open and $4,700 in cash and securities stolen. There were no clues. No finger prints were found on the safe.

However, a stenographer noticed that a bottle of milk on an outside platform was minus its cream. A finger print expert "dusted" the bottle and sure enough—a set of five finger prints showed up. One of the robbers had helped himself. At police headquarters the finger prints speedily established his identity. He was soon behind bars awaiting trial.

Your Finger Prints on Food Dangerous to You

This crook knew his finger prints were dangerous to him. He avoided touching anything with bare fingers—until one time he forgot and the penalty for him was arrest and imprisonment. Your finger prints will not send you to prison because you do not commit crimes but they are dangerous to you if you forget that they may be laden with disease germs.

Germs are all about us. We cannot escape them. You clasp hands with people. You touch things that other hands have touched—a door knob, a telephone. Those other hands may have checked a cough or a sneeze and become charged with germs.

How to be Safe

The germs your hands have picked up will get on foods you eat—a candy, a fruit, a biscuit and so into your system, to cause you illness. Colds and flu are most commonly spread this way. Life Extension Institute says germs of 27 diseases may be communicated through the hands.

What can we do to be safe? Wash many times a day and always before a meal with the right soap. No ordinary soap will do. It should be Lifebuoy. It contains a germicide. Laboratory tests have proved that it kills deadly disease germs where other soaps fail.

A Beauty Soap Too

Blended from two wonderful palm oils, Lifebuoy is a beauty soap as well as a germicide. It is a true aid to skin health and to complexion beauty. You too will want to enjoy Lifebuoy every day. Millions do, the world over.

There is no perfume in this luxurious and protective soap—just a safety scent you will learn to like. It vanishes after use. A bath with Lifebuoy's rich, penetrating lather will keep you safe for many hours against body odour.

Children particularly need Lifebuoy's germ-protection. The Lifebuoy bath guards them against infection which may be present in scratches and bruises.

Keep Lifebuoy handy for the family to use. It pays. Get a supply from your dealer today.

Lever Brothers Limited, Toronto

Stops Body Odour

Lifebuoy

Health Soap

A Luxury Soap Plus a Germicide

Westinghouse

PRECISION BUILT

RADIOTRONS

match your radio perfectly

"An Even and Steady Heat"

Pease

"ECONOMY"

FURNACE

For a furnace to give entire satisfaction it must heat perfectly with a minimum of attention and with the greatest economy. Read how these achievements impressed Mr. John Mason, 12 Rose Avenue, Toronto, Ont:

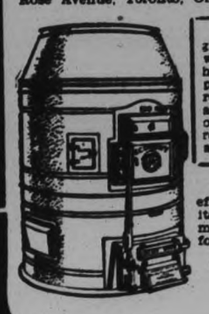

"The Pease Economy Furnace is giving good satisfaction. This is the warmest house I have ever been in. I have several roomers, and they are pleased with the warmth of their rooms. This furnace gives an even and steady heat. It burns every bit of coal thoroughly. I certainly would recommend the Economy Furnace to all."

One of the reasons for the heating efficiency of the Economy Furnace is its insulated double casing. There are many similar exclusive features. Ask us for specifications and tender.

GOODFELLOW & WELCH, Peterboro

E. J. MILLAGE, Lakefield

Local Pease Representatives

ARTICLES OF INTEREST TO THE FARMER

THIS IS POSTIVELY LAST CALL FOR PLANTING OUTDOOR BULBS

For Indoor Bloom Select Tulips of Early Blooming Varieties.

DIG REFUSE IN.

This is positively the last call for planting outdoor bulbs, except possibly in a few southerly districts of Canada where there is not much frost before December. Good results can be obtained, however, if we can get our tulips, daffodils, crocusses, hyacinths and so on planted before the ground freezes hard, although for best results itl s well to have these in before this, as some root growth is possible them, we have a wider selection of varieties and there is no risk of winter stepping in and preventing our planting altogether. However, there is one compensation at this late date.

Usually at the end of the season prices are reduced in order to clear out the remaining stock, but of course we have not the selection, most popular varieties having been sold out. Plant in clumps of at least half a dozen bulbs of one variety. With tulips, place the early flowering type about three inches deep in clay and four in lighter soil, with the later and taller Darwins and Breeders going in a little deeper. Place about from five to eight inches apart in the clump.

Daffodils and hyacinths should be planted about two inches deep and the crocusses only about half an inch. The latter will bloom a few days after the snow disappears and because of this they are often planted through the lawn where they are among the first things to gladden the eye after the long winter. The early tulips, daffodils and hyacinths come on from two weeks to a month later, while the big, late tulips will bloom from May until well on in June if the proper selection is made of early, medium and late varieties.

Indoor Planting

Of course for indoor bloom we can go on planting bulbs right on until January. This is a most satisfactory form of gardening as good results are guaranteed if we get hihh quality bulbs and follow a few simple directions. Moreover, while flowers are welcome at any time they are never admired quite so much as when they are no longer possible outside. For indoor bloom, select those tulips specially recommended for forcing, which will mean varieties in the early types. If we want our hyacinths in a hurry it will also be necessary to take those particularly specified in the bulb catalogue for early bloom.

The paper-white Narcissus will come into flower first, averaging about nine weeks from the time they are planted, and because of this bowls of them can be planted in succession to start blooming around Christmas and continuing at weekly or fornightly intervals right through until Spring. Tulips, hyacinths and daffodils require from two and a half to four months, depending upon the variety, before blooming. These bulbs can be planted in fibre, or soil, while some of them such as the hyacinth, paper-white narcissus and Chinese lily will also do well in pebbles or just plain water with a few pieces of charcoal. The water should be changed about every eight days to keep it sweet.

In fancy bowls or gaily wrapped earthenware pots started bulbs make excellent Christmas presents, particularly if they are given when in full bloom or when ready to come up out of the cellar. Incidentally it should be stressed right here that all bulbs to bloom satisfactorily must be started in some cold, dark place like a corner of the fruit cellar or the outside garage, or lacking such places simply in a covered box outside. Narcissus are ready to come out of this place in from four to six weeks, while tulips, hyacinths and daffodils require from eight to ten weeks. If they do not get this sort of a start, essential to developing proper root growth, they will only produce weak tops and very little or no flower at all. After the cold, dark start, bring out to full light and temperature of about 65 degrees, though this should be done gradually, taking about a week to make the change.

General Work

Do not make the mistake of cleaning up all garden foliage and burning or carting away. It is important that all this refuse, except in the case of diseased plants, should be dug in or place on the compost heap where it will rot. Vegetable tops, corn stalks, sweet pea vines and similar material make valuable fertilizer, or, probably more correctly speaking, humus, which if dug into the soil will loosen up clay or will improve the texture of sand. It is this essential humus which holds the water in the soil and prevents it from baking or becoming too warm in the summer. Vines of peas, beans and clover are particularly beneficial as they contain a considerable amount of nitrogen which is released for further use when incorporated with the soil. The ideal way, of course, is to let this material and also grass clippings and leaves rot in the compost heap or it can be dug in when giving the garden the usual Fall spading or plowing. This material also makes valuable protection for perennial flowers, rose bushes, strawberries, vines and similar plants. After the ground freezes hard it should be thrown loosely over the beds. It will also help to catch and hold snow, which is Nature's regular winter blanket.

You will find many things in the Classified Ads. of The Examiner.

Record Shipment Of Potted Plants

A new record for fall freight was set up this month when a carload of potted plants from a Vancouver grower shipped to the Dale Estate at Brampton, Ont., crossed the continent in nine days. The shipment marks an important new development in Canadian horticulture, as heretofore practically all potted plants were imported by the trade. There were about 14,000 plants in the shipment which included an assorted variety of Phoenix, Rochelenii, Boston and Whitmanii ferns, some very fine large specimens of Kentia palms, from ten to fifteen feet high, and Aspidistras.—Dept. of Agriculture. Ott wa.

PREPARATION OF FLOWER BEDS

Apply Three to Four Inches Straw Manure as Mulch After Ground Freezes.

MUCH ATTENTION NEEDED.

The preparatory work on a new flower bed or border should be done in the fall. Manure which is turned under at this time will have a better chance to decay and consequently will be more quickly available to the plants. Many weed seeds will germinate and be killed by frost, and no doubt a number of insect pests will be exposed and perish during the winter. The addition of bone meal or rock phosphate can be made now, but quickly available fertilizers should be applied in the spring.

Activities in other parts of the garden are quiet at this season, but the established perennial bed or border deserves attention. The overgrown clumps should be divided, and any of the tall plants, which, during the previous season, seemed to spoil the symmetry of the border by their proximity to the front, can be moved back to a more appropriate position. With the probable exception of the latest flowering and the most tender sorts, perennials should be planted in the fall. Spring-flowering bulbs should also be planted now so that a good root system can be established before really cold weather.

Dig Up Tender Perennials.

A few of the most tender perennials such as Bellis perennis and the various Kniphofias should be dug up and wintered over in cold frames or in some well sheltered location. Still other perennials require more protection to prevent winter-killing. Unless plants are diseased it is well to leave the current year's growth until spring, as this tends to hold the snow and thus protects the plant.

Three or four inches of strawy manure make a very good mulch for the flower bed or border, and should be applied after the soil is frozen fairly solid. The purpose of a mulch is to prevent alternate freezing and thawing, which often lift plants that are not deep rooted. Applying the mulch too early encourages the plants to make soft growths which readily freeze. By exercising the proper care, perennials can be carried through the winter with a minimum of loss.

COSSACK PROVES IDOL OF SOVIETS

Budiony a Military Hero — City Bears His Name.

MOSCOW, Oct. 7.— The Soviet people's craving a national military here finds an outlet in General Semen Mikhailick Budiony, Cossack with long moustaches, whose first wife fought side by side with him. General Budiony's moustaches make him easily recognizable.

In conversation his manner is polite and every now and then he breaks into a fit of laughter. He is noted for his anecdotes of army life, especially after he has drunk the health of his companions at a party.

Budiony has had his tragedy. He once was married to a woman no less a soldier than himself. In spite of the fact that she was the mother of two children she took part in battles side by side with her husband. She could ride a horse better than many of her mates of the other sex. She was an expert rifle woman.

One day when all their battles were over and more peaceful days came, the soldier was cleaning her rifle and shot herself. Budiony married again but not to a woman soldier. He said he would never again wed a woman who used firearms. His second wife is a well know nactress in the Male Theatre of Moscow.

Budiony has been well rewarded for his services to the revolution. On his breast he carries four decorations of the Order of the Red Star. Brucha, a city which the famous General conquered after a bloody battle with the Whites, has been remained Budiony. He is an active figure in Soviet affairs, acting as a popular agitator.

EXPORT SALES OF HOLSTEINS AT HIGH LEVEL

Pleasing Feature of Trade is All Breeding Centres Are Getting Share.

PRICES MOVING UP.

Between Jan 1 and Sept. 15 Over 2,700 Head Been Shipped Out.

In the matter of sales for export to foreign countries, Canadian breeders of registered Holstein cattle have been doing a business this year that has already surpassed the high level attained the first eight months of 1930, and present indications points to a turnover equalling in number of transfers, the splendid record established in 1929. Between January 1st and September 15, according to the Extension Department of the Association, more than twenty-seven hundred head of Holstein cattle were shipped out of the country and the prospects are for a continuing fall trade that will take care of all the surplus that will be available for purchase. As recent as last week, an order was received from Hong Kong, China, for seventy-five head, and during the past few days inquiries coming to hand for early fall freshening cows and heifers have been most encouraging, with the result that several carloads have been sold for delivery during the latter part of this month.

Sales Spread Around

"A very pleasing feature about this export trade in Holstein cattle," says R. B. Faith, Director of Extension," is that all the principal breeding areas are getting a share of it. Take, for instance, the business we have had since September 1st. Why, practically every county from London to Sherbrooke has had an opportunity of contributing animals. Moreover, prices have gradually been going higher, and I am looking for a general upward trend in the figures being paid for good commercial cows. Of course, real high-class Holstein cattle have never gone down very much in price. To-day, an outstanding bull or a cow is worth just as much as they were two or three years ago. Only last week a number of Holstein cows changed hands at from $200 to $400, and whole carloads brought averages running all the way from $110 for heifers to $135 for mature cows.

"It is worthy of note to observe," says Mr. Faith, "that the registrations of the Association are now ahead of those for the same period of time in 1930, while transfers are running so close to the equalization mark that the gap will be closed before very long. This growing business of the Holstein-Friesian Association has been responsible for the development of a more optimistic feeling in the minds of those associated with it, a sense of personal security in conditions that give promise of being able to wear out the depression."

LAYING CONTESTS DRAW INTEREST

Pen No. 21 Leading By 27 Points—Now in 47th Consecutive Week.

The Twelfth Canadian Egg Laying Contest is now entering its most interesting stage with the forty-sixth consecutive week completed. Size and volume are the outstanding factors with the leading pen No. 21, a good 27 points in hand. Less than 16 points separate the entries in second and third places, while Pen 45, the Barron entry, holds fourth with 1760.2 points for 1586 eggs. While this is 61.1 points below the leading pen the leaders had to lay 1,898 eggs for a total of 1821.3 points.

Barron's pen of Old Country White Leghorns may not lead on total points or total eggs laid, but they certainly have a strong edge on everything else on egg size, scoring an average to date of 1.1 points for each egg as compared with .96 for the leading pen.

Two Have Good Chance

It is a good pen that scores better than a point average in contest work, and both Barron's pen and No. 53 now in third place have only to increase production to be really threatening to the leaders. During the past week the leaders laid 43 eggs to score only 38.9 points, while the Barron entry scored 37.8 points for 25 eggs and the third place pen scored 35.8 points for 34 eggs. The pen now in second place is dropping points for volume, scoring only 43.8 points for 48 eggs.

Equally interesting is the Eleventh Ontario Egg Laying Contest where the leaders, Pen 40, scored 2074,6 points to date on 2,211 eggs laid, while pen 51, in fourth place with 1893.8 points for a total of 1,797 eggs, has a good chance to forge to the front if increased volume at the same or better size develops. In the contest during the past week one pen laid 52 eggs to score 48.5 points while the other placing pens were scoring a point or better on each egg. The leaders have an edge of 93.4 points, however and at this early date look fairly secure.

Dew ponds, such as Neolithic man constructed to condense water from the air, are considered feasible in certain dry areas in Canada.

PETERBOROUGH MARKET QUOTATIONS

RETAIL.

Fruits.

Oranges, 25-50c doz.; grapefruit, 5 for 25c, 2 for 25c; pineapples 10-30 cents each, $1.50-$2.05 dozen; bananas 25-40c dozen; lemons, 19-25 cents a dozen; cocoanuts, 5c and 10c each; pears, 50 and 60c doz.; cooking figs, 2 lbs. 25c; apricots, 25c lb.; peaches, 6-qt. bkt. 45c; 11-quart basket, 60-85c; canteloupes, twenty-quart basket, 39-45c; cherries, 11-qt. red, 85-99c; 6-qt. black, 1.19; watermelons, 15-25c each; plums, 11-qt. Lombards, 50c; damsons, 50 cents 11-quart basket; pears, 35c doz.; huckleberries, $1.35-$1.50 basket; cooking apples, 20c pk.; eating apples, 25c pk.; crabapples, 25c pk.; black currants, 25c qt.; grapes, 15c lb.; 6-qt. basket, 30c.

Vegetables.

Potatoes, 3 pecks for 25c, 90-pound bag for 50c; sweet potatoes, 9 pounds for 25c; carrots, 5c bunch; green onions, 5c bunch; cabbages, 5-10c each; red cabbage, 5c each; Canadian cabbage 5c each; leaf lettuce, 5-10c bunch; spinach, 2 lbs. 15c; cucumbers, 11-qt. bkt. 25c; cauliflower, 15-25c; parsnips, 30c peck; asparagus 3 bu 25c; sweet potatoes, 2 lbs 25c; cooking onions, 10 lbs. 19c; Spanish onions, 4 lbs. 25c; head lettuce 10-15c; parsley 5c bunch; tomatoes, 11-quart baskets, 25 cents; celery, 10-35c; green peppers 10c; mushrooms, 70c lb.; sage-savory 5c bunch; turnips 20c peck; radishes, 5c bunch; new beets, 5c bunch; wax beans, two pounds for 25c; green peas, 4 qts. 25c; beans, 3 lbs 25c; squash, 15c each.

Nuts.

Mixed, 25c lb.; shelled walnuts, 35-60c pound; broken, 39 cents a pound; shelled almonds, 45 cents lb.; walnuts, 25c lb.; peanuts, 15-25c lb.; filberts, 25c lb.; almonds, 25c lb.; new Brazil nuts, 25c lb.; shelled, 50c lb.

Creamery butter, 21-25c lb.; dairy butter, 18-21c lb.; eggs 15-21c doz.; new cheese 13-25c lb.; clover honey, 5-lb pail 43c; comb honey (clover), 20-25c; comb honey (amber) 10-15c; sections, 19c each; shortening, 15c lb

Fish.

Salmon, 28c lb.; finnan haddie 15-25c lb.; whitefish, 15c lb; fillet haddie, 19c lb.; fresh and smoked fillets, 15-20c lb.; fresh lake herring, 11c lb; smoked kippers, 2 pairs 21c; flounders, 12c lb.; codfish, 12c lb.

Meats.

Beef, 10-25c lb.; veal, 15-35c lb.; bacon, 25-45c lb.; chicken, 30-35c lb.; turkey, 35c lb; lamb, 12-25c lb.; pork, 15-25c lb.; sausage, 20c lb

WHOLESALE

Flour

Bread flour, 24-lb. bag, 67-75c; pastry flour, 24-lb. bag, 47-65c; 98-lb. sack bread flour, $2.39-2.65.

Grain

Fall wheat, 40c bushel; spring wheat, 35c; oats, 20-25c; barley, 35c; peas, 75c; rye, 35c; buckwheat, 50c; alsike, $4.

Hogs

Live hogs, bacon, $5.50 cwt. f.o.b.; select graded, $1 over per cwt.; dressed hogs, head on, $9; head off, $10.

Hay, Bran, etc.

Hay, baled, $12 per ton; straw, $7-$8; bran $18-$20; shorts $20 ton.

Hides and Wool.

Cow hides, 2-3c a lb.; horsehides, $1.25-$1.50 each; veal skins, 5-6c lb.; lamb skins, 10-15c each.

Wool, fine, coarse, and medium, 7c lb.; rejects, 4c lb.

STOLE MONEY TO BET ON RACES TWO TORONTO MEN ARRESTED

Chas. T. Marshall Confesses Theft of $10,000 From Employers.

POSTAL CLERK TAKEN.

TORONTO, October 7. — Gambling on horse races was the explanation given in the arrests yesterday on charges of theft of Charles T. Marshall, 272 Avenue Road, accountant for the Empire Wall Paper Company, Limited, 344 Yonge Street, and William C. Mackay, aged 52, of 19 Roseneath Avenue, letter sorter in the Post Office, Bay and Front Streets.

The theft charge against Marshall involves $10,000, while Mackay is charged with stealing six letters from His Majesty's mail. The theft of letters, postal officials claim, goes back to the month of February of this year, and involves a few hundred dollars.

Steady Job Since 1927.

Marshall is 32 years old. Until last September he had worked steadily since 1927 as accountant for the Empire Wall Paper Company. He first is alleged to have stolen $200, and by falsifying his books evaded detection. He began playing races and the stock market until his losses amounted so high that he was seized with the gambling fever, and is alleged to have admitted stealing larger sums in the hope of "getting a lucky break" and being able to put back the cash he had taken.

Ill-fortune continued to pursue him, he told the police until he began drinking to relieve the mental strain. The realization of the huge amount of money he is alleged to have admitted taking preyed upon his mind until he made a confession. Auditors were called in and the amount found to be $10,000. Crown Attorney Eric Armour, K.C., was consulted, and a warrant was issued for his arrest. Marshall appeared at headquarters, and was taken into custody by Detective-Sergeants McCready, Tinsley, and McCathie.

In a signed statement the prisoner is said to have expressed his relief at having made a clean breast of his alleged defalcations by stating he was "glad it is all over, for you cannot believe how it was bothering me."

With Postoffice 25 Years

Betting with handbooks is how William Mackay, a mute, accounted for the disappearance of money he is charged with stealing from letters, the police stated.

Mackay, a married man, has been employed as a sorter in the Main Postoffice for the past 25 years. He is said to have admitted opening letters and taking money from them since last February. On Monday, Detective Skinner charges, Mackay stole six letters, from which he got $7. This money he reported he lost to a handbook operator. Mackay denied betting at the racecourses, saying all his bets had been put up by himself with "bookies."

Mackay's system, police said, was to cut open the end of a letter with a paper-knife, then remove any money that was in the letter, drop mucilage along the open side of the letter and seal it. The letter would then be forwarded on to the address marked on the envelope.

The "Garden of Memories" at Shakespeare's cottage at Stratford-on-Avon, England, said to contain a specimen of each flower mentioned in his works, was visited by an unusually large number of tourists this year.

WAGE CUTS TERMED UNSOUND

WINNIPEG, Man., Oct. 7.—Wage reductions were held to be economically unsound and unjust by Tom Moore, President of the Trades and Labor Congress of Canada in an address here last night. Too much wealth is accumulated for the benefit of the nation and not enough for distribution to the workers, he claimed. Canada, Mr. Moore said, can afford to put every man in the Dominion to work.

In a drive on pests, one rural game association in Central Alberta destroyed 16,000 crows' nests, shot 3,000 crows and killed 85,000 gophers in one season.

HOME INDUSTRY BRINGS PROFITS

Candied Fruit, Made of Apricots, Pears, Peaches Become Popular.

METHOD GIVEN.

The results of experimental work carried on at the Summerland Station of the Dominion Department of Agriculture indicate that the production of candied fruits on a commercial scale may soon be a reality in British Columbia. One firm there is at present considering commercial production, while several small operators make a few hundred pounds a year in the home. The fruits used include apricots, peaches and pears.

Candying these fruits starts with a preliminary boiling in water or a weak syrup to soften it and render it receptive to the syrup. In the first stage fruit is boiled until all the whiteness has disappeared. The next stage is to place the fruit in enamel pans and cover it with a 25 percent syrup, that is, one cup sugar to four cups water. The following day with the use of a hydrometer the strength of the syrup is taken and raised 5 per cent by the addition of sugar. During the first four or five days the fruit is boiled for three minutes when the syrup is added. This is done to prevent fermentation. The syrup is strengthened 5 per cent per day until the hydrometer shows a 65 per cent solution. This takes about eight days. The fruit is then left in the syrup for two weeks, after which it is removed, washed in a 30 per cent syrup a dried on tinned wire trays.

Candied fruit as a home industry can be made more convenient through the simple expedient of canning the fruits to be candied in the usual way and carry out the candying process at any convenient time during the winter or later in the year.

Mayor Digs Potatoes For Relief At Sault

SAULT STE. MARIE, Ont., 7.—When Mayor Jack McClarty starts anything he sees it through. Told that the farmers of St. Joe Island were prepared to donate vegetables toward the maintenance of the Soo's jobless, the mayor secured a truck, upon which he loaded his committee. Upon arriving at the island he discovered that the donations comprised potatoes, still in the ground, so the mayor peeled off his coat, exhorting his committee to do the same, and grasping a potato fork went after the spuds. They dug two tons of potatoes and brought them to the Soo.

EXTREME CARE MUST BE TAKEN IN WINTERING OF ROSE BUSHES

Mounding and Trenching Experiments Prove the Former to be Better.

LET WOOD HARDEN WELL.

(Experimental Farms Note.

Of the many flowers grown in Eastern Canada, perhaps one of the most popular is the rose, even although it must be handled very carefully to ensure success. The question of wintering is of prime importance in rose growing, as practically all kinds and varieties have to be given some form of winter protection.

In order to determine the most satisfactory method of wintering, an experiment is being conducted at the Experimental Station, Fredericton, N. B., comparing different types and methods of wintering. For the greater part of the experiment in 1930, two methods of wintering were used, namely, "mounding" and "trenching." In mounding, the bush is left in its permanent location, but soil is mounded up around it to a height of approximately 8 to 12 inches. In trenching, the bush is removed in the fall after the wood has ripened, and buried in a trench about two feet deep in a sandy, well drained soil. In the spring it is removed from the trench when the frost has come out of the ground, and placed back in its permanent location.

Experiments

In all, 172 plants were used in this experiment, 86 being trenched and 86 mounded. Notes were taken on the growth of plants throughout the entire summer, and the results indicated that "mounding" was the most satisfactory method of wintering. Bushes thus wintered were larger, and bloomed much earlier. Mortality, however, was slightly higher, nine of the "mounded" plants dying as compared to three of the "trenched" plants.

It will thus be seen that roses can be successfully wintered in Eastern Canada by mounding the bushes with earth to a height of approximately 8 to 12 inches, then preferably filling the intervening space with fresh, strawy horse manure after the ground has frozen.

It should also be remembered that no matter what method of wintering is employed, it is essential that the wood be hardened and thoroughly ripened. Hence, the watering and fertilizing system should be such as not to unduly prolong growth in the fall.

Watch Cheese Curing in Fall

Dr. J. A. Ruddick, Dominion Dairy Commissioner, calls attention to the importance of maintaining adequate temperatures for the curing of cheese made during the fall months, particularly October and November. The temperature of the curing rooms should never be allowed to go below 60 degrees F., and the cheese should be turned every day. A fire in the curing room keeps the air drier and gives the cheese better rinds while maintaining adequate temperatures.

TWO MEALS DAILY BEST FOR FOXES

Feed Cereals at Meal After Longest Fast to Ensure Them Being Eaten.

One of the special recommendations in the recent report of the Experimental Fox Ranch at Summerside, P.E.I., is the following:

"For fox breeders are recommended to avoid feeding excessive amounts of food at one meal as the stomach becomes gorged and slows down the rate of digestion. Also according to our evidence, this tends to lead to an inflammatory condition of the stomach. We would recommend fox breeders to feed two meals daily and while the meat is digested more rapidly than the cereals, from our experience in the ranch, it would appear to be immaterial whether the meat should be fed at the evening meal or at the morning meal. While there is no doubt that it would be most desirable that the stomach should be empty before the next meal is fed, as fox breeders are aware, foxes have a keener appetite for meat than for cereals. Therefore, if the cereals should be fed at the meal where there has been the longest fast, it will insure this food being eaten, so that it is very questionable whether there would be any greater advantage feeding the meat at the morning meal in preference to the evening meal, which appears to be the general practice."

Fall Fair Dates

Port Hope	Oct. 9, 10
Roseneath	Oct. 16
Warkworth	Oct. 8, 9

KINGSFORD SMITH OFF FOR LONDON.

ROME, Oct. 7.—(A.P.) — Wing Commander Charles Kingsford Smith took off for London early to-day to complete a flight from Australia which started as a record-breaking attempt and was interrupted by a forced landing in Greece.

Have You Thought of it This Way ?

Every piece of Printing you use reflects your personality, the character of your organization, and the quality of your product or service. Are you satisfied with the impression it is creating? If not, try us.

Peterboro Examiner Ltd.

Commercial Department - - Phone 1600

LINDSAY WELL CONTRACT IS LET

Three Will be Dug by Brantford Firm at Cost of $27,714.

GIANT MUSKIE LANDED

LINDSAY, Oct. 7. — (Examiner Correspondence).—The local water commissioners are already to proceed with the work of sinking wells in order to supply the citizens with palatable water, which they have not enjoyed for some months. The contract has been awarded to a Brantford firm and the cost will be $27,714. The cost is based on a sliding scale, and the figures are given for the cost of three wells. The mains will have to be built by the Water Board to link up the wells with the present distribution system.

A twenty-five pound lunge was hooked by Harry Corlett of Toronto at Sturgeon Lake over the week-end.

The local fire brigade recently answered a call to Ops Township, taking the big motor pump along. The town rendered the township an account totalling $30.00 for the services rendered, and which it has refused to pay. The result—Lindsay fire brigade will not be at the service of Ops township in future.

Three aged residents of Victoria Road passed away over the week end within a few hours of each other. Mrs. Thomas Cassidy died Saturday night, Mr. Thomas Millaly a few hours later, and Mr. William McNerney on Sunday evening.

The village of Fenelon Falls has changed the date for holding its municipal elections. Nominations will be held the last Monday in November, election day to be the first Monday in December. The council also raised the pay of the village constable to $90 per month during the winter.

CENTENERY HOLDS ITS ANNIVERSARY

Splendid Sunday Services and Fowl Supper Mark Occasion.

CENTENARY, October 7 (Examiner Correspondence). — Rev. S. A. Kemp of Havelock preached to large congregations on Sunday. All the beauties of flowers and foliage bathed with the bright sunlight, provided a perfect setting for the anniversary service at Centenary United Church on Sunday evening. Rev. S. A. Kemp of Havelock was the special speaker of the day. His morning text was found in Genesis 22, verse 8: "And I John saw these name shall be called no more Jacob, but Israel; for as a prince hast thou power with God and with men, and hast prevailed." In the evening Rev. Mr. Kemp gave an earnest and comprehensive sermon from the text found in Revelation 22, verse 8: r'And I John saw ahese things and heard them. And when I had heard and seen, I fell down to worshp before the feet of the angel which showed me these things."

Keeping his congregations interested Rev. Mr. Kemp preached a sincere and thoughtful sermon in keeping with the season. Special music was rendered by the choir under the supervision of Miss Hilda Arthur. In the morning the choir sang two anthems and a duet was rendered by Misses Jessie and Beatrice Smith. The choir in the evening consisted of talent from Fenella, who furnished excellent music and contributed three anthems that were very much enjoyed.

On the following Tuesday a successful fowl supper in connection with its anniversary was held in the church shed. The autumn atmosphere was emphasized in the colors of flowers which in dainty containers were placed at interva's down the length of the long tables. Shortly after 5 p.m. the tables began to fill up with guests and for more than three hours thereafter those who were serving were given scarcely a breathing space since vacant chairs were immediately occupied.

The Concert.

The church was filled to overflowing for the concert which consisted of local talent and was thoroughly appreciated and enjoyed by the large audience. The numbers were as follows:

Opening hymn—"All hail the power of Jesus' name." Miss Marguerite Burrison favored the gathering with two solos. Recitation by Dorothy Tucker entitled "The Goblin will get you if wou don't watch out." Rosella Taylor did equally as good by reciting "I don't care what the people say, I wish I were a boy." Solo, "Little Joey," by Luella Timlin. Misses Jessie and Beatrice Smith sang in their usual manner a couple of selections. A very pleasing number on the program was a pantomime by Miss Luella Timlin, who was dressed very attractively and did her part well, while Miss Burrison sang softly "The Last Rose of Summer," accompanied by Miss Arthur. The pastor, Rev. R. W. Paton, M.A., was generous as a chairman, giving many humorous jokes which added pleasure to program and social atmosphere.

for STOMACH TROUBLE

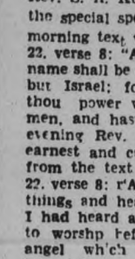

Those who suffer from stomach trouble, biliousness, gas, heartburn, cramps, and indigestion should try this wonderful medicine which works rapidly yet easily. It is made from 18 selected herbs and roots. Relieve your stomach trouble with the herbs and roots of the fields and forests, in

DR. FRENCH'S NU-ERB

Get a bottle, today, from

Bond's Drug Store in this city who are authorized agents here for this new liquid herbal remedy.

DISTRICT NOTES

By Examiner Correspondents

MOUNT JULIAN

Mr. and Mrs. T. J. McCauley and family of Douro spent Sunday visiting relatives in the district.

Mr. and Mrs. Joseph Tedford and daughter, Mary, of Warsaw were visitors in the district on Saturday.

Messrs. Thomas and Stamford Reid of Peterborough visited relatives here recently.

Miss Lena McCauley who has been spending the past two weeks visiting relatives in Peterborough and Douro returned to her home here on Sunday.

Young's Point

Miss Beatrice Kidd, of the senior room, and Master Braden McNaughton, of the junior room, Young's Point, were the successful contestants winning the prizes given by the Young's Point Women's Institute for the pupils winning the most points in the School Fair. Master Harold Mace won the prize in the North School, No. 14, Smith. The prizes were $1.00 each.

The monthly meeting of the Women's Institute will be held at the home of Mrs. Thomas Davis on Wednesday evening, October 7.

Mr. and Mrs. H. Keslick and family, of Peterborough, called on friends in the village on Sunday afternoon.

Miss Dora Wilson, of Buckhorn, was the guest of Mr. and Mrs. Aubrey Wilson over the week-end.

Mr. and Mrs. Andrew Wilson, Miss Daisy Wilson and Mrs. Leon Ellsworth, of Detroit; Mrs. Percy Stenner, of Peterborough, and Mrs. David Darling were visitors to Buckhorn on Sunday.

Mr. and Mrs. W. G. Stone, Mr. Melville Stone and Mrs. Beatty, of Burleigh, were visitors to the village on Saturday.

St. Aidan's Church was lighted by electricity for the first time on Sunday evening. Thirty-three years ago when this little stone church was built in the midst of the pines electricity was not thought of here in the village, and now the majority of the homes, the hotels and St. Aidan's Church are all equipped with electricity.

The funeral of the late Charles Lauder, of Burleigh, which passed through the village on Saturday afternoon, was largely attended by relatives and friends of the deceased.

Mr. and Mrs. Morris, of Peterborough, were visitors to the village on Saturday.

Mr. and Mrs. Percy Stenner and son, Douglas, of Peterborough, were week-end guests of Mr and Mrs. Dave Darling.

Rev. E. C. Moore, Mrs. Moore, Miss Matilda Moore, Masters Godfrey and Edgar, also Mrs. Andrew Wilson, attended the harvest thanksgiving service, held in St George's Church, Friday evening at Apsley. After the service they were entertained at the rectory by the Rev. A. E. Spence and Mrs. Spence.

Mr. and Mrs. Stuart Sanderson, of Selwyn, passed through the village on Sunday.

Mr. and Mrs. H. Abbott, of Douro, were guests of friends in Smith Township on Sunday.

Mr. and Mrs. Melville Miller and family of Smith, were the guests of Mr. and Mrs. William Hatton on Sunday.

Mr. Wesley Cummings, of Colbourne, is the guest of his parents, Mr. and Mrs. George Cummings.

Mr. Clarence Godfrey, of Wilberforce, visited at the home of Mr. and Mrs. Charles Godfrey on Sunday.

Mr. and Mrs. Steven Dunk and family, of Peterborough, were visitors of Mr. and Mrs. William Hatton on Sunday.

Cavan

The Rev. J. E. Whitham took charge of the services on the Bridgenorth circuit on Sunday.

Mr. and Mrs. S. Fisher and Miss A. Kelly motored from Cobourg recently and called on Mr. and Mrs. Earl McGill.

Mrs. Howson, Earl Howson and Mr. and Mrs. Fred Byers of Toronto motored from Toronto and spent the week-end with Cavan friends.

Mr. and Mrs. Sidney Hutchison spent Sunday in Norwood.

Service was withdrawn in Cavan United Church on Sunday evening, on account of anniversary services on the Ebenezer appointment.

Messrs. L. and O. Staples visited friends in Cavan on Friday and attended Millbrook fair.

Mr. A. Wilson, Lifford, visited his sister, Mrs. R. Matchett on Friday and attended Millbrook Fair.

Mr. and Mrs. Charlie Smith and Miss McKim attended anniversary services at Fairmount on Sunday when the Rev. Mr. Wesley of Lakefield was the special speaker for the day.

Mr. and Mrs. E. Syer motored to Milton with Mr. and Mrs. Ray Syer and spent the week-end with Dr. G. E. and Mrs. Syer.

Miss Jean Syer, Millbrook spent the week-end with her cousin, Miss Lilian Syer.

Mrs W. W. Staples, Lindsay was the guest of Mrs. Richard Matchett on Friday.

Mr. and Mrs. James Douglas, Mr. and Mrs. D. J. Hunter and Mr. and Mrs. R. Robertson attended anniversary services at Fairmount on Sunday.

Mr. E. Moore and the Misses Maude and Blanche Moore with Mr. and Mrs. N. Lamb attended the funeral in Peterborough on Monday of Ronald, son of Mr. and Mrs. J. Smith.

The sympathy of their many friends in Cavan is extended to them in their sad bereavement.

The roadwork on the Eighth Line, Cavan is finished, and the crusher moved to McGill's pit. Quite a long stretch of road was widened, graded and gravelled, leaving it in excellent condition.

Very successful anniversary services were conducted on the Ebenezer appointment on Sunday by the Rev. Mr. Merriam of Bridgenorth when the church was filled to capacity morning and evening.

In the evening chairs had to be placed in the aisles.

At the morning service, Bethany Male Quartette supplied the music and, in the evening Bethany choir and the male quartette, were present and added much to the success of the service.

A great many visitors were present from Bethany, Mount Pleasant, Cavan and Franklin.

A thankoffering was placed upon the plates which reached the financial objective.

Centreton

Mr. and Mrs. Herman Blogett and daughters, of Roseneath were guests of Mr. and Mrs. Charles Blogett on Sunday.

Mr. and Mrs. James Hope, of Grafton and family were guests of Mr. and Mrs. John Merriam.

Mr. and Mrs. F. Sherwin were recent guests of Mr. and Mrs. Henry Pretty and family.

Miss Gladys Blogett, of Roseneath is visiting her sister, Mrs. A. Ivatt.

Mr. and Mrs. Turvey, of Morganston were guests of their daughter, Mrs. R. Stewart on Sunday.

Miss Iva Rogers of the Peterborough Normal School spent the week-end with her parents, Mr. and Mrs William Rogers.

Mr. and Mrs. Elmer Davey and son Harold of Baltimore spent Sunday with Mr. and Mrs. F. Birney.

Mr. William Etchor, of Cobourg was a Sunday guest of his parents, Mr. and Mrs. F. Etchor.

Mr. and Mrs. Aarnold Beatty, of Trenton were Sunday guests of Mr. and Mrs. John Merriam.

Mr. and Mrs. F. MacIntosh, Mr. and Mrs. W. Sherwin, of Cobourg were recent guests of Mr. and Mrs. William Score.

Born—To Mr. and Mrs. A. Ivatt, on Friday, a daughter.

Rev. M. F. Hawley took charge of the Ivanhoe circuit on Sunday.

Mr. H. Slade, Bowmanton spent the week-end with his mother, Mrs. S. McBride.

Miss Edith Webb, of Grafton spent the week-end with her parents, Mr. and Mrs. R. Webb.

Miss H. Nichol, of Peterborough spent the week-end at her home here.

Mr. and Mrs. H. Beswetherick and Miss Ella Irish, of Warkworth were guests of Miss Maud Wolfraim on Sunday.

Mr. and Mrs. Andrew Wolfraim, Miss Eleanor Wolfraim and Mr. Jack Thorp, of Castleton were Sunday guests of Mr. F. Wolfraim.

Mr. and Mrs. James Honeywell, of Castleton spent Sunday with friends in the village.

Bethany

Mr. and Mrs. Harry Johnson called on friends in the village on Monday having recently returned from a trip West before taking up residence in the Waverly Apartments, Millbrook.

Mrs. J. Thompson, of Toronto is the guest of her sister-in-law, Mrs. Charles Reynolds for a few days.

Mr. and Mrs. Milton Fallis and son Gordon called on the latter's parents, Mr. and Mrs. Richard Johnson on Sunday.

Mrs. Gordon Lamb, of London is visiting Mr. and Mrs. S. Murphy for a few days.

Mr. and Mrs. Douglas Driver and children spent the week-end with Mr and Mrs. A. Driver.

Mrs. D. Driver's small son Donald had the misfortune to sustain a double fracture of his left arm, when he fell downstairs

Mrs. William Mulligan is having her house dismantled on the Brunswick road, before leaving with her daughter, Mrs. Lamb for London, Ont., where she will reside

Mr. and Mrs. Melville Handley and family spent Sunday with the latter's sister, Mrs. Cecil Argue.

Mr. J. Staples, of Lindsay spent Saturday with his mother, Mrs. Staples has rented her furnished home to Mr. and Mrs. Carlton for the winter, and will spend the winter in Toronto with her daughters.

Miss Nellie Fallis, R.N., of Toronto is holidaying with her sister, Mrs. E. Fallis.

Mrs. Percy, of Bowmanville spent a few days with her sister, Mrs. J. J. Hamilton and attended Millbrook Fair.

Mrs William McCartney is confined to her home through illness

Mr. Charles Smith was a business visitor to Lindsay on Monday.

Warsaw

Rev. J. W. Wilkinson took the service of Rev. Mr. Archer's charge at Lakefield on Sunday.

Mrs. George Thomas, Buffalo, N.Y., is the guest of her cousin, Mrs. George Tucker, Warsaw, for a week.

Mr. McFarlane, Toronto, is guest of Rev. W. J. and Mrs. Wilkinson for a few days.

Mrs. Jack Lillie, who has been visiting her parents, Mr. and Mrs. Charles Bowen, returned to her home in Toronto on Wednesday.

The public school teachers will meet in convention on Thursday and Friday of this week.

Mr. and Mrs. Charles Bowen, Mr. and Mrs. Sloan, Mrs. Cherry, Alec and Roger Bowen, Mrs. George Russel and Miss Beulah motored to Port Hope on Sunday, where they visited relatives, among them Mr. Bowen's father, who is eighty-nine years of age, but quite energetic.

Mr. William Watts has returned to Port McNichol. His nephew, Trevor, accompanied him.

Haig Houdjoudian is back with Mr. W. Darling. Kegham Mouradian is improving.

Wornout Men Need Old-Time Iron Tonic

Men who are worn out run-down and nervous need iron, lime and cod liver peptone as combined in Vinol. The very FIRST bottle brings new strength, better appetite and sound sleep. Vinol aids digestion and increases the red blood. Gives you new pep and ambition. Equally good for tired, nervous women and underweight children. Tastes delicious. Get a bottle to-day. The results will surprise you! Sold by McDermid & Jury, druggists; McDermid Drug Store and E. L. Payne, druggist.

Firemen Fight Three Blazes At Once In Ontario Towns

FEAR THREE BLAZES IN TWO SEPARATE VILLAGES CAUSED BY "FIREBUG"—DAMAGE $45,000

Three serious fires which broke out in Clarksburg and Thornbury, Ont., may be object of provincial police investigation. The blazes, which endangered the communities, are thought to have been of incendiary origin. While firefighters were coping with one fire at Clarksburg, two more fires started up in Thornbury, just a mile away. Two blocks of stores and the Masonic temple were razed at Clarksburg. The forces of Meaford and Collingwood also took part in fight to keep the damage down to $845,000. LEFT—View of one of the Clarksburg buildings destroyed by the blaze, and RIGHT—General scene as firefighters coped with the blaze which threatened to destroy the village.

Church Anniversary Held At Fallis Line

MILLBROOK, Oct. 7 (Examiner Correspondence)—Rev. W. C. Smith, M.A., B.Paed., of Janetville, was the preacher on Sunday, October 4, for the anniversary services at the Fallis Line appointment of the Millbrook circuit, taking the morning worship at Saint Andrew's Church, Millbrook, the pastor, Rev. W. Jones, B.D., going to the Janetville circuit for the day, and delivering inspiring discourses at Fallis Line in the afternoon at 2.30 and again at night at 7 o'clock.

The choir from Saint Andrew's Church provided music for the occasion, the organist, Miss Stella Hetherington, playing at both services, the anthem in the afternoon being, "God so Loved the World," and following the sermon the quartette, "Le. Him In," was beautifully sung by Mr. and Mrs. H. W. Johnston and Mr. and Mrs. M. McDowell.

Lovely fall flowers and foliage banked within the altar made the church beautiful for the anniversary occasion ,the minister choosing his text for the afternoon sermon from II Thessalonians 3, 3, "But the Lord is faithful, who shall stablish you, and keep you from evil."

The young peoples' choir from the village led in the worship of song at the evening service, Saint Andrew's Church being closed at night, and again on Sunday, October 11, when the anniversary at Zion appointment takes place. Rev. S. C. Moore, of Oshawa, being the special preacher.

CROP OF ALSIKE IN LITTLE DEMAND

Farmers Having Difficulty Meeting Financial Obligations—Rain Needed.

CAVAN, Oct. 7 (Examiner Correspondence)—Farmers are finding it extremely hard to meet their financial obligations this fall owing to the low prices and lack of demand for their produce. Men have aslike for which they cannot even get an offer.

Pigs reached the low price of 4½ cents a pound. A local man had a sow which he wished to dispose of and asked a drover what he could offer. One-half cent a pound was his best price or $2. for a four hundred pound sow.

Potatoes are practically not worth raising, beyond the needs of the farm and added to this the potato bugs were extremely bad this year, much Paris green, etc., having to be purchased and time and labor spent in applying it.

Grain is extremely low in price, yet the pay for the thresher will be very little below last year.

Taxes have become a serious problem, on one hundred acres, one hundred dollars or slightly over is quite an item to pay for taxes alone.

Grain, even at the low price prevailing is not much in demand. Again this year the farmer's buying is curtailed, thus adding to the general depression.

Rain is badly needed. The pastures are drying up, wells are dry and springs low. It is almost impossible to plough.

The flow of milk is much lower as cows, are not getting as much water as they need and many farmers have to drive their cows quite a distance to water.

BAD KIDNEYS? . . . BACK LAME?

Toronto, Ont.—"For many years I have been a sufferer from bad kidneys. They were always so weak I could not retain the secretion, my back would be lame and give me a lot of distress. I doctored and took medicine but the only medicine that gave me any help was Dr. Pierce's Anuric Tablets" said Mrs. Charles Brown of 7 Shumach Place. "This medicine strengthened my kidneys and put them in better condition than they had been for many years 'Anuric' is the best medicine of the kind." All druggists sell

DR. PIERCE'S ANURIC

HUNTINGDON TP. COUNCIL MEETS

G. R. Post Tenders Resignation as Treasurer — E. T. Searles Named Successor.

NEW TAX COLLECTOR

IVANHOE, Oct. 7.—(Examiner Correspondence).—The Huntingdon Township Council met on Tuesday with all members present.

It was moved and seconded by Councillors Moreland and Ash that L. H. Cooney be paid $30.00 for road job on Morton's Hill. Carried.

Mr. James Brown interviewed council re boundary road allowance. Hagerman-Moreland, that council grant Mr. Brown the use of same until council wishes to cancel the same. Carried.

Mr. George R. Post tendered his resignation as treasurer to council. Ash-Moreland that council accept Mr. Post's resignation. Carried.

Sarles-Hagerman, that following bills be paid: A. Holland, valuer, $4; E. Benson, 90c; M. Morgan, gravel, $6.40; Harry Vinnicombe, for sheep killed, $18; L. Cooney, $30; A. Post, sheep, $7; G. R. Post, salary postage and col. by-laws, $120; H. Wallace, collector's salary, $150.

Mr. E. T. Sarles tendered his resignation as councillor and on motion Hagerman-Moreland, it was accepted.

Council then went into committee of whole on by-laws with Reeve in chair.

By-law No. 563 was introduced and the name of E. T. Searles was filled in for the appointment of treasurer for 1931-2, also by-law No. 564 was introduced and Henry Wallace was appointed tax collector.

On motion of Councillors Ash and Moreland, council adjourned to meet Tuesday, December 15, at 10 o'clock.

FRIENDS HONOR MILLBROOK GIRL

W.A Members Present Miss M. Duncan With Aeropack on Eve of Departure.

MILLBROOK, Oct. 7 (Examiner Correspondence)—A number of the members of the Women's Association of Saint Andrew's Church, together with the pastor and his wife, Rev. W. W. and Mrs. Jones, gathered at the home of Mr. G. A. and Miss May Duncan, Anne street, on Saturday evening to bid them farewell before their departure for Cleveland, Ohio, where they will spend the winter with Mr. and Mrs. Harry Duncan, and to present Miss Duncan with a handsome seal-brown leather 'aeropack, as a slight token of esteem and appreciation for her services in church activities.

Mrs. J. McKnight read the eulogistic address, and the gift, which had within it a large box of chocolates, was presented by Mrs. George E. Burnham. The event was a delightful surprise to the recipient who made reply in brief and feeling terms. Rev. Mr. Jones and others spoke appreciatively of Miss Duncan's long and faithful term of service as treasurer of the Women's Association, known as the Ladies' Aid in the former Methodist Church and of her regular attendance and willing helpfulness in the church choir.

The home being dismantled for the removal to the States for several months' stay, and for the incoming of the new tenants, Mr. and Mrs. E. J. Thornton and family, the gathering on Saturday evening was of a most informal nature, pleasant conversation passing the time after the presentation of the gifts.

Mr. and Mrs. Harry Duncan arrived by motor on Sunday, and the party left on Monday morning for the trip to Cleveland.

Among those who were present at the surprise gathering on Saturday were Mrs. R. H. and Mrs. Ross Edmunds, Mrs. J. L. Byam, Mrs. J. Albert Brown, Mrs. J. McKnight, Rev. Mr. and Mrs. Jones, Mrs. I. M. Nattress, Miss Jean L. Burnham, Mrs. G. E. Burnham and others.

"I HAVE used Lydia E. Pinkham's Vegetable Compound in my family for years and never knew it to fail to help. My four girls have all used it.

"I recommend the Vegetable Compound to middle aged women. There is nothing better for that tired feeling we know so well.

"It helped my nervousness very much, and built me up." Mrs. W. C. June, Gainford, Alberta.

Lydia E. Pinkham's VEGETABLE COMPOUND

The management of farm pastures is being made the subject of an extensive study by the agricultural economics department of the Ontario Agricultural College at Guelph. From information obtained by personal visits to thirty of forty farmers in each of the principal dairy and beef producing counties, supplemented by experimental work at the College it is hoped to make important recommendations for the improvement of the pasture of the province.

WHAT SHALL I GIVE THEM TO EAT

THREE meals a day—365 days in a year—what a lot of meals to plan—to cook—to serve!

And that isn't all of it. You have to buy food for those meals. Meat. Groceries. Vegetables. Fruits.

A big job! Not only does it take careful buying to keep within your food budget, but ingenuity to vary your menus so that they are nourishing, yet free from monotony.

However, you can simplify this feeding job by reading the advertisements that feature food products. In these times, food advertisements are most complete in information regarding the price of the product, its quality, its health value and its uses. Often the reading of the one advertisement can furnish you with ideas—not only for dinner to-night, but for your breakfast to-morrow, and luncheon the day after.

How often you say, "What shall I give them to eat?" Read the advertisements and you'll find the answer.

NEIGHBORLY NOTES

Please Phone Items to 1000 or 1601

Miss Norah Shevlin, King Street, has returned from Toronto, where she has been spending some time with her sister, Mrs. W O'Brien.

• • •

Mr. and Mrs. George Dawson and son Billy, of Watertown, N.Y., were recent guests at the home of Mr. and Mrs. Stanley Blewett, on the Lindsay Highway.

• • •

Among those celebrating birthdays on Monday and Tuesday were Mr. Malcolm McIntyre, Mr. James Dutton, and Alderman R. S. Cotton.

• • •

Mr. Isaac P. McNabb, Lieutenant-Governor of the Kiwanis District for Ontario, Quebec, and the Maritime Provinces, and Dr. J. J. Craig, honorary secretary-treasurer for the same district, returned this week after paying an official visit to many of the Kiwanis clubs in the Eastern District. They were accompanied by Mr. Norman Lewis of this city and Dr. Watson of Campbellford.

Mrs. Ian McPhate and baby, of Stewart Street, sailed for Glasgow, Scotland, on the C.P.R. SS Letitia. Other local and district residents who left on Friday for the Old Country included Mrs. M. E. Andrews, sailing on the C.P.R. Duchess of York for Liverpool, Grace Mackey, on the Duchess of Richmond for Glasgow, Mary E. Robinson on the Duchess of Atholl to Liverpool, Kathleen Jeffers, on the Ascania for London, A. G. Collins on the Athenia for Liverpool, and J. E. Creece on the Athenia.

• • •

Mr. Simon Perdue of Stewart Street is to-day celebrating the eighty-third anniversary of his birth.

• • •

Mr. Jack Cuff of McGill Street left on Monday for Regina, where he will attend the annual Dominion Conference of the Anglican Young People's Association being held in that city from October 8 to 11. Mr. Cuff is the delegate of the Peterborough District Council, of which he holds the position of president.

• • •

Miss Ruth Sutton left on Sunday for Toronto to study at the Ontario College of Art, University of Toronto.

• • •

At the meeting last night of the Rebekah Lodge, I.O.O.F., Mrs. A. Booth, past president, presented certificates of perfection unwritten work, to Mrs. F. Hotson, N. G., Mrs. F. Mowry, P.G., and Miss May Caird, P.G., and also presented crests to Mrs. J. Londerville, P.G., Mrs. B. McLean, P.G. and Miss Dolly Brotherston, P.G. Miss Brotherston, the Assembly delegate, gave a splendid report to the meeting, which was presided over by Mrs. F. Hotson, the Noble Grand. It was announced that the district lodges are invited to Lindsay on Thursday evening of this week for a "Get Together" Night. The local lodge will hold its anniversary on October 19th. After the lodge meeting last night, a social evening was enjoyed, when the Degree staff presented Miss Lillian Campbell, a bride-elect of the month, with handsome cut glass sherbet glasses and plates, gold-banded. Miss Campbell acknowledged the gift in suitable terms.

• • •

Local members of the Catholic Women's League who attended the diocesan convention yesterday in Campbellford, were Mrs. B. Law, diocesan president, Mrs. G. White, president of the local branch of the League, Mrs. J. V. Gallivan, Mrs. Frank Hickey, Mrs. John R. Corkery, Mrs. John Corkery, Mrs. J. E. Sullivan, Mrs. M. L. Sweetman, Mrs. B. Krom, Mrs. W. O. O'Brien, Mrs. M. Henry, Mrs. Burke, Miss Emma Corkery and Miss Norah Shevlin. Mrs. McIntyre, the National President of the League, of Charlottetown, P.E.I. was also present and gave an address.

• • •

Mr. and Mrs. Brown and two small children, of New Romaine street, left on Sunday for Montreal, to sail for Glasgow, Scotland, on one of the C. P. R. boats.

• • •

Miss Marion Ralston of Water street was hostess this week at the first meeting of the Monday Night Club. Cards and dancing, followed by the service of a dainty lunch, were the order of the evening, also election of officers, as follows: Miss Marion Ralston, president; Mrs. A. Huffman, honorary president; Miss Edna Dunford, secretary treasurer; Miss Isabelle Melrose convenor of the social committee. Those present included Mrs. Ralston, the Misses Janet Ralston, Marion Ralston, Alice Davis, Eunice Barnes, Edna Dunford, Dorothy Disney and Isabelle Melrose. Prizes won during the evening went to Miss Isabelle Melrose and Miss Elsie Patterson.

• • •

Miss Violet Davidson, Antrim street, left on Sunday for Toronto, to commence her second year of study at the Ontario College of Art, University of Toronto.

Canada's Loveliest Child

"If you want your child to be a prize-winner," says this mother, "here is one rule you must never neglect—*keep the child free from constipation.*"

No mother can expect that her child will escape *all* the ills to which children are subject, but she can do much to relieve their severity by following this rule.

If your child is constipated, has a cold, a fever, no appetite or a coated tongue, don't wait until a more serious illness results.

Baby's Own Tablets are a safe and simple remedy for constipation. They reduce simple fever, allay colic, relieve croup, and help to relieve the distress which accompanies the cutting of teeth.

For your own peace of mind and for the sake of your child, don't be without Baby's Own Tablets in the house. 25 cents a package at any druggist's. 162

BABY'S OWN TABLETS
(Dr. Williams')
For Children of All Ages

FASHION SERVICE

Here are lovely slenderizing lines for the matronly figure.

You'll love the new skirt cut with its clever diagonal lines to reduce hip bulk. The crossover bodice has applied band trim that is very effective and becoming, besides producing a flat line much appreciated by the larger figure.

Printed crepe silk is an excellent medium for this model. Plain blending shade crepe is used for bands and bow. Eyelet organdie makes the tiny vestee.

Style No. 3173 is designed for sizes 36, 38, 40, 42, 44, 46 and 48 inches bust measure. Size 36 requires 4 yards of 39-inch material with ½ yard of 39-inch contrasting and ⅞ yard of 3-inch lace.

Fashioned of black crepe satin, it's stunning with pinkish-beige vest.

Dark green canton-faille crepe is lovely with eggshell crepe used for the tiny vest.

Be sure to fill in the size of the pattern. Send stamps or coin (coin preferred).

Price of pattern 15 cents.

Our large Fashion Book shows how to dress up to the minute at very little expense. It contains most attractive Paris designs for adults and children, embroidery, etc.

Price of book 15 cents.

The Examiner:
Please order for me:—
Pattern Number.....
Size .....
My Name.....
Address .....
.....
In enclose 15c in payment.
Allow five days for return

Longshoremen Go On General Strike

BOSTON, Mass., Oct. 7—A general strike of longshoremen was declared early to-day by representatives of the Boston Councils of International Longshoremen's Association.

The decision to walk out was reached at 2 a.m., after long negotiations to avert such action had met with failure.

Late yesterday the Boston port authority issued an agreement plan, under which it was hoped to obtain a settlement. A truce, which was scheduled to end last night, had been extended 24 hours, and conferences between shippers and workers had been arranged for to-day.

VANCOUVER COUPLE WED

HOLD CEREMONY IN TORONTO

Miss Doris Marlatt, daughter of Mr. and Mrs. R. H. Marlatt of Vancouver, B.C., and George D. Mickleborough, also of Vancouver, whose marriage took place at the Church of the Good Shepherd, Mount Dennis, Oct. 6. Mr. Mickleborough is a brother of Mrs. Frank Tretheway, wife of Frank Tretheway of Trewtheway Mines, at whose home, Holmstead Place, the reception was held.

If you are troubled with articles blowing about and hangings fluttering out into the room when windows are opened during the night or daytime, try some of the ideas given to-day to avoid the annoyances.

• • • • • • •

A cover over a table by a window will be held down securely if a weight is sewed in each corner.

• • • • • • •

If the tablecover is washable sew a wee pocket in each corner and close it with a snap. Into each pocket a heavy weight such as is used on garments is slipped in when the cover is freshly laundered or out when it goes to the wash.

• • • • • • •

Large and heavy glass or metal beads are sometimes used decoratively as weights on corners of covers. Usually the beads have tassels depending from them.

• • • • • • •

A row of smaller garment weights sewed under the bottom hem of window draperies will prevent them from fluttering out in a breeze.

• • • • • • •

Weighted strips can be bought at notion counters of department stores. These are flexible and hold materials evenly. Or a few larger weights covered with the same material as the hangings can be sewed at regular spaced distances along the lower edge of the draperies.

• • • • • • •

Another method of preventing draperies blowing about is to run a brass curtain rod through the bottom hem of the curtain. Use filled rods that are solid and heavy.

• • • • • • •

Put a row of stitches along the hem to make a narrow portion of it especially for the rod to be run through. Adjustable attachments to screw to the sides of window frames can be bought to hold draperies away from the window panes.

• • • • • • •

A piece of coarse net, such as fish net, cut a little larger than the table over which it is to go makes a splendid throw to cover a table or desk and hold papers, etc., in place when a wind blows across them.

• • • • • • •

The corners of the net must be weighted. An attractive cover can be made from colored net or theatrical gauze of ample dimensions so weighted.

• • • • • • •

The net must be strong but very open so that it is not heavy as it lies across articles on a table.

• • • • • • •

The weighted corners will hold the dainty cover in position without making it press down heavily on whatever it goes over.

• • • • • • •

For Christmas gifts such covers are unusual, and sure to be appreciated because they are so useful.

ST. JAMES' W.M.S. STUDY MISSIONS

October Meeting Held in Wesley Hall—Reports Received.

A splendid attendance marked the October meeting of St James' W.M.S., held in Wesley Hall on Tuesday afternoon, with the president, Mrs. A. E. Moorhouse presiding. The seating was arranged in a cozy circle and nearly every member present had a part in the interesting program, planned by Mrss Ingram and her group. Prayer was offered by Mrs. Waterman and Mrs. Beavis.

Mrs. F. Curtis read the scripture lesson. Miss Kidd told a very interesting devotional story dealing with Christ's call to Peter and Andrew that they might become "fishers of men." This worship period closed with prayer by Mesdames Gillespie and Merrill.

A questionaire on our W.M.S. work in both home and foreign fields, as given in the "Blue Book" of the society, was the theme of study for the meeting. The leader, Mrs. Ingham asked the questions which elicited many informative facts in response. Those taking part included Mesdames Evans, Reesor, Carter, Davis, Payne, Byers, Meredith, Davidson, Copson, Wilson, Rose, Drysdale and Miss M. Deyell.

Letters of sympathy were sent to bereaved members, Mesdames English, Fell and Munn, and flowers sent to Mrs. McKinstry.

An order was drawn on the treasury for the new study book, "Korea, land of dawn" to be introduced at the next meeting.

Exceptionally good were the reports given of the various departments of work by the secretaries, as follows

Christian Stewardship, Mrs. Armstrong.

Temperance, Mrs. Beavis.

Supplies—Mrs. Payne, for W.M.S

Supplies for relief in West, Mrs. Sloan.

Strangers, Mrs. A. Davis.

Associate helpers and mite box, Mrs. A. R. Church.

The hymns throughout were an inspiring addition to the service which was brought to a conclusion by the benediction pronounced by Mrs. Woodley.

Favorite Recipes.

HEADLESS CHICKEN
(Contributed by G. G. F.)

Place strips of veal cutlets inside of bacon, rolling the bacon around the veal. Stick a tooth pick through and fry slowly for an hour. Add pepper and salt.

ICE BOX COOKIES

2 cups brown sugar; 1 cup of butter and lard mixed; 2 eggs; 1 cup chopped walnuts; 3½ cups flour; 1 teaspoon soda; 1 teaspoon salt; 1 teaspoon vanilla.

After mixing make into two long rolls like sausage, let stand over night on piece of brown paper; in morning cut off slices about usual thickness of cookies and bake till brown.

SALMON RICE CASSEROLE

Small tin of salmon; ¼ cup rice; one onion; half green pepper; cook onion till brown in butter; separate, cook rice and rinse off well; mix all together and cover with grated cheese or crumbs, enough milk to moisten pepper and salt; brown in oven.

Job Printing
REASONABLE PRICES

That Body of Yours

By James W. Barton, M.D

ANOTHER DEVICE FOR THE HARD OF HEARING.

I have spoken before about the different devices, now available, to enable the deaf to hear. They have opened up a new world to those hard of hearing, as they can now go shopping answer the telephone, attend church or theatre; in fact, do everything a normal person can do, owing to the aid these cunningly hidden devices can give.

Many cases of deafness are due to middle ear disease, because when the disease itself heals, the little bones carrying the sound from the drum of the ear are found to have grown together into one solid bone which is unable to carry the sounds as did the three little connecting bones.

It is interesting therefore to read of another little device whereby Prof. Frederick Bedill, professor of Physics at Cornell University, has been able to make the teeth take the place to some extent of the little bones in the ear. The professor invited some friends to his home and had each of them bite gently a long piece of wood with a sharp, pencil-like point. They placed the sharp points on a tiny metal disk on the table and were able to hear a phonograph, the sound of which could not be heard without this little device. The tiny metal disk was a special sound receiver for the deaf, transmitting its vibrations to the wood. By biting the other end of the stick lightly the listeners could hear, and, to two of them at least, the music sounded as perfect as if heard by the ear.

Professor Bedell said he perfected the device in hope that it would be useful for the deaf in listening to talkies and radio. The receiver would be placed on the backs of seats, and the straw-like sticks would cost but a trifle. They are ordinary wood.

The sound vibrations pass directly to the auditory nerves through the bones.

Prof. Bedell said that only destruction of the auditory nerves prevents hearing by the teeth method.

The point then is that in patients where the ear drums are destroyed this method will enable them to hear.

It is certainly gratifying to see all these new devices coming to the help of our hard of hearing friends, thus making life very much more worth living, by enabling them to take their rightful part in family and community life.

LONDON IS SHY VICTORIAN MODE

Goes Slow on New Styles and Bustles Few and Far Between.

By BETTY TWIST

LONDON, Oct. 7.—(Special to The Examiner).—In normal times London would now be in the full swig of autumn dress shows. But times in England are far from normal. Everybody is economizing. Leading firms are making drastic cuts in the number of their displays, some are cancelling them altogether. Fashions, however, seem just as lovely as ever. London houses are attempting to prove that British fabrics and British fashions can be cheaper and equally as chic as foreign ones. It has been estimated that $15,000,000 worth of dresses, costumes, coats and skirts are imported into England yearly. Although women are buying proportionately more English clothes each year it is pointed out that in the interests of national economy this figure is still far too high.

The Queen and the Royal Family have on many occasions demonstrated their preference for British materials. Revilles, the queen's dressmakers, are the pioneers in all-British fashions. They are showing new feather-weight Scottish tweeds in Balmoral blue with a faint black check.

Wear British Clothes.

Satins of British manufacture and chiffon velvets, supple as gossamer, are utilized in evening gowns which are distinguished by their grace of line and reject most of the extravagances which Paris launched in the new period revivals. A gown in burnt-umber velvet, almost classical in its simplicity, the only individual note being threaded cross straps across the low-cut back, relied for its appeal on the richness of its deep color.

Fur coats reaching practically to the hem of the gown and the shorter belted models made from Empire skins are inexpensive. They are skillfully cut to fit snugly to the figure and avoid all unnecessary bulk. Lighter still for autumn days are the short fur cloths. Fur cloth is no longer considered beneath the notice of the well-dressed woman and its likeness to the original is as perfect as an imitation could ever be.

Worry of New Styles.

London is going slow with the new styles. There are touches of Victorianism about sleeves and necks and materials, but many of the gowns still retain the moulded hip line with cross panels sometimes decorated with embroideries of beads or silk. All of them clear the ground, though some have short trains which are merely an extension of the back draperies. Bustles are few and far between. A fish-tail cascade of frills springing from the waist is a feature of one caramel-colored taffeta gown while a dozen or more loops of red and black cire ribbon make a butterfly decoration on the back of a black satin model.

A hint of panniers is given by pocket-like draperies on evening gowns as in one model of rust-colored lace in which this was the only decoration. Lace alone, or combined with georgette is as popular as ever. An afternoon dress of brown crepe de chine has a straight collar and narrow panel down the back of the same material.

FOR THRIFTY SHOPPERS

THANKSGIVING SALE

Three Days Of Intensive Bargain Giving, Thursday, Friday, Saturday

Tweed Silks Special reduced for this sale. 36" wide. Reg. $1.25. Sale price, yard **69c**

Brocaded Silks Also plain rayon, 36 inches wide. Suitable for dresses, lips, cushions, etc. Reg. 69c. Sale price, yard .. **39c**

CREPE BACK SATIN—36" wide. Reg. $1.49 yard. Yard ... **98c**

CANTON CREPE AND CREPE SATIN —Extra heavy quality real silk in all the leading colors. 36 inches wide. Regular $1.98 and up. Only the Uptown Silk Shoppe can offer you this quality at, yard..... **$1.29**

SILK AND WOOL TWEEDS — The latest for fall sport dresses and suits In all new designs. 38 inches wide. Regular $2.50. Sale price. Yard **$1.49**

EXTRA VALUES IN WOOLLEN GOODS — A large variety of woollen goods, width 36 and 54 inches. Reg. up to $1.95. All goods displayed on the counter. Sale price, yard.. **79c**

SNAP IN COATINGS—New broadcloth coating, with lustre finish. 54 inches wide. Regular $..98. Sale price **$1.89**

WELDREST FULL FASHIONED SILK HOSE—Dull finish chiffon. Also semi-service weight 15 of the most popular fall shades. All picot top. Perfect quality. Sale price. Pair **$1.00**

NON-RAVEL PAJAMAS—Extra good quality. Gowns, petti-knickers, slips, vest and bloomer sets. Also brassier and bloomer sets. Regular up to $1.95. Sale price, set or garment **98c**

SILK CREPE in all the new fall shades. 38" wide. Reg. $1.29. Sale price, yard **79c**

Silk Lingerie 79c Another shipment of Locknit Underwear —2-Piece Sets, Slips, Pyjamas, Combs, Gowns, Pettiknickers, etc. Regular $1.19. Sale price..... **79c**

Non-Ravel Bobettes ALSO RAYON SILK HOSE Medium size only. Regular 49c. Come early. Limited quantity. Sale price, pair **29c**

SEE OTHER BARGAINS NOT ADVERTISED

Uptown Silk Shoppe
404 George St. (Opp. Royal Bank Bldg.) Phone 3619

Board Of Education Finances

Payment of the following accounts was approved by the Board of Education last night:

Peterborough Utilities Commission, gas, $4.64; Peterborough Utilities Commission, light and power, $64.03; Peterborough Utilities Commission, water, $182.49; Goodfellow & Welch, repairs, $153.85; Conger Lehigh Coal Co., coal, $6,2336.73; P. G. Wallace, repairs, $29.96; M. R. Harrison, repairs, $190; Peterborough Utilities Commission, repairs, $15.42; Archibald & Richmond, repairs, $18.55; Regal & Shaughnessy, repairs, $52.90; T. A. Rehill & Co., supplies, $1.20; Kingan Hardware Co., supplies, $3.91; Adamson & Dobbin, repairs, $20.64; Nugent Drug Co., 30c; Peterborough Hardware Co., supplies, $4.16; J. J. Turner & Sons, Sunstop shades and repairs, $170.09; McClennan Hardware Co., supplies, $54.65; Cooney Cartage and Transport, freight and cartage, $40.51; National Grocers Co., Ltd., supplies, $2.45; E. Wand, supplies, $19.70; Parkers, Limited, cleaning, $3.75; Higgins Hardware Co., supplies, $116.58; Peterborough Lumber Co., supplies, $163.44; Sanitary Ice Supply, coal, $246.00; Peterborough Fuel and Transport, coal, $447.50; Miller, Powell Co., repairs, $5.15; Dennisteel Limited, 500 lockers, $3,052.76; Copping Marine Sales, supplies, $2.25; Campbell & Best, supplies, $6.00; Peterborough Machine and Lubricator Co., supplies, $21.50; Globe, advertising, $5.78; Peterborough Examiner, printing and stationery, $250.15; Central Scientific Co., account science grant, $142.29; The Penny Bank, supplies, $84.99; Card and Paper Works, supplies, $4.80; National Refining Co., dental supplies; $10.92; The Merchants' Press, supplies, $9.88; E. F. Mason, supplies, 36c; Fanning's Laundry, $8.39; Silverwood's, Ltd., supplies, 70c; Miss M. Montgomery, account Art grant, $27.75; George M. Hendry, account sience grant, $82.61; George M. Hendry, kindergarten supplies, etc., $214.99; Trebilcock Bros., text books and supplies, $2,280.57.

Playground Accounts.

Silverwoods, Ltd., $6.65; J. Abraham, $6.00; S. S. Kresge Co., $1.85; Mrs J. Cooper, $8.50; A. McDonald Lumber Co., $1.74; LeBarr's Sporting Goods, $27.33; G. A. Borland, $2.20; Harold Dunford, $1.50; Rishor & Morrison, $11.20; Harry Mitchell, $4.50; R. J. Soden, $30.64; F. W. Woolworth Co., $7.47.

Vocational Classes Accounts.

Hydro-Electric Power Commission, $1.50; L. R. Groombridge, $1.50; United Typewriter Co., $69.57; T. L. Edwards, $3.20; Silverwoods Ltd., 50c; Fanning's Laundry, $4.36; Brewer Motor Sales, $5.00; Lillico Motors, $25.00; World Book Co., $23.02; Ingram & Bell, $29.02; Peterborough Lumber Co., $44.10; Higgins Hardware Co., $3.85; Hamilton Engineering Co., $130.95; Miller, Powell Co., $1.20; Grant & Thorpe, $16.09; E. F. Mason, $1.79; Trebilcock Bros., $76.30; G. Walter Green Co., $70.15; Vogue, $7.50.

Your committee also recommend that the treasurer be paid the sum of $25.00 for petty cash.

Moneys Received.

City Treasurer, municipal grant	$20,000.00
Government Grant, Public Schools	6,784.79
School Section 3, Smith, tuition for pupils attending Public Schools	696.30
Government Grant, vocational	18,443.67
Fees, text books, and supplies	416.23
	$46,340.99

Payments Confirmed.

Payment of the following accounts was confirmed:

S Murphy, 75c; J. Wiley, $30.80; Trebilcock Bros., $3,000.00; O. R. Henry, $8.00; V. W. Henry, $36.14; A. J. Duncan, $100.00; W. H. Hubel, $6.00; Bell Telephone Co., rentals, $48.90; W. Rosebush, $6.55; Federal Rubber Products, $14.00; Joseph Fontaine, $12.50; F. Doughty, $55.80; George McHoull, $25 20; A. J. Duncan, $204.35; J. Simpson, $24.50.

FRENCH GIRL SEEKS CANADIAN HUSBAND

Writes to Montreal Mayor From Paris—Sees Better Chance Here.

QUEBEC, Que., Oct. 7.—(CP).—Another prospective "mail-order bride"—this time a French girl of nineteen—has written to His Worship Mayor Lavigeur at the City Hall here, asking if the Mayor can find her a Canadian mate, stating that she would prefer to marry a man of her own language here than a Frenchman.

"I have learned from a young Quebec girl with whom I correspond," she writes, "that sometimes you have been able to meet the wishes of young women writing to you asking you to find them Canadian husbands."

"I want to marry a Canadian. Perhaps you will wonder why and think it is just the distance, or the new land and new people. But it seems to me that a man from your country has a better guarantee of happiness. Anyway, I can have my own preferences, can't I?" she says.

The writer, who lives in Paris, goes on to state what kind of a Canadian she would like.

"I could love an upright, honest man, one who has made a place for himself; and he must be, tall, and not more thant thirty years of age. As for myself, I am a blonde with blue eyes, of average height—and I was nineteen just yesterday. I am a stenographer, but I have no dowry or fortune, so that I should bring nothing to my new home but my youth and my willing nature."

Along with the letter was sent a photograph. In the absence of the Mayor the assistant city clerk has replied to the girl stating that her only hope would be that publicity to the letter might attract some Canadian looking for a bride. Last spring Mayor Lavigeur was deluged with letters from young women in England asking him to find them husbands.

More than 3,000,000 "dead letters" mailed in 1925 and 1926 have just been burned in huge bonfires by the French Government, which has issued a special appeal to writers to be more careful in addressing their correspondents.

WOMEN'S WORK IS LOWEST PAID

Research Expert Advises Them to Maintain Earning Power.

U. S. INQUIRY

WASHINGTON, D.C., Oct. 7.—This country's 10,778,794 working women, their ways and their wages, have been placed under the microscope by the Women's Bureau. Requested by club women, the results of the studies are to be issued in a few weeks. The nation's 23,000,000 housewives, not listed as "gainful workers" by the Census Bureau, can then go fact-finding about their sisters of the pay envelope.

No idealistic picture of the noisy, speedy, mechanized, industrial world for women was painted by Mary Elizabeth Pidgeon, research expert in interpreting the working woman.

"Women are the one who perform the most repetitious jobs, and upon whom the burden of monotony falls most heavily," she said. "Women's earnings tend to be very low.

She termed women "latest comers in industry," "cheapest labor on the market," not having equal economic power with men "in bargaining for better hours, conditions, and remuneration." She deplored the double duties of married women workers who with "one job in the factory, another in the home" have no time to "fight for economic status."

She urged legislation as a "short cut to better conditions," specifying the shorter working week as the antidote for machine-monotony, elimination of night work, noise-reduction, improved hygiene, a higher wage scale.

Yet she did not advocate the return of women, even married women, to the home. On the contrary she urged them to keep us their earning capacity.

"There is no security in domesticity," the study contended. "Divorce, death, or money loss may throw a woman upon her own resources. The married woman who lets herself go upon the easy tide of domesticity iso ffering herself as a victim in a future tragedy."

Nearly 10,000 members of the Ancient Order of Hibernians recently held their annual parade in Edinburgh, Scotland.

THE MODERN MAN BURNS HIMSELF UP.

Excepting trained athletes, we moderns are punk creatures compared with our forefathers. Even athletes soon burn out eating acid-forming foods, the great cause of modern physical inferiority. From 32 to 50 Dr. Jackson was one of the unfit. At 50 Dr. Osler gave him four months to live, dying from acid-forming foods. He then invented alkali-forming Roman Meal. Before that he lived on the ground floor, unable to climb stairs. Four years afterwards he climbed the 50 storey's in Washington's Monument, up and down, solely due to the alkalizing properties in Roman Meal. In September, 1928, when seventy, he ran five miles in forty-five minutes—was not even winded; again due to Roman Meal. Write for free booklet, "HOW TO KEEP WELL," and other literature, also sample of Roman Meal and Kofysub, the new alkaline beverage, to ROBT. G. JACKSON, M.D., 502 Vine Avenue, Toronto 9, Ont.

Earnshaw Pulls A's From Abyss of Defeat

VETERAN QUAKER CITY HURLER HOLDS CARDS TWO SCATTERED HITS

Smile of Confidence Once More Returns to Face of Athletic Leader.

CARDS USE 3 PITCHERS.

Pepper Martin, Colorful Card Fielder, Connects for Single and Double.

(By Edward J. Neil, Associated Press Sports Writer.)

PHILADELPHIA, Oct. 7—"Big Jarge" Earnshaw, one of the greatest pitchers ever to tread a World Series mound, had brought the smile back today to the face of an aged gentleman pointing toward his third consecutive championship of the world.

The old gentleman was Connie Mack, pilot of the world championship Athletics, and as he sat in the tiny tower of his office in Shibe Park to-day, pondering his pitching selection for the fifth game of the World Series with the St. Louis Cardinals, there was nothing but joy shining out through every wrinkle in his 68-year-old face, and thanksgiving in his heart for the magnificent pitching ability of this 30-year-old product of Swarthmore College.

"Big Jarge," stepping into the breach where the mighty Robert Moses Grove had failed, turned in one of the World Series masterpieces of all time yesterday to riddle the National League champions with his fast ball, baffle them with his curves, humiliate them with his control, and swing the Athletics back from the abyss of almost certain defeat to an even footing again with the Cardinals. They have two victories apiece after the first four games of one of the most sensational World Series of all times. It was "Do or Die Day" for the mighty Athletics yesterday. Battered and hounded by the surprising Red Birds, strangled for two straight game by the magnificent three-hit, left-handed pitching of frail Bill Hallahan; the snarling, doggedly, vengeful two-hit epic of the A's lifelong foe, grizzled Burleigh Grimes, and the amazing "Pepper" Martin.

A Near Catastrophe

It was a day when the Athletics, thirsting for three straight world championships if only to answer the prayer of a grand old man seeking his last baseball record, suddenly found themselves, the first American champions to trail the National League rulers in five years, struggling on the brink of World Series catastrophe. They talked the situation over among themselves, they listened to Connie's plea, watched the lanky old fellow with the thin aesthetic face of a priest tap Earnshaw on the shoulder and say:

"George, you've got to do it for me; just this one thing."

Then they went out to tackle the Cardinals in the fourth game of the series, the second at Shibe Park, and the next to the last effort they could make if the riotous Cardinals, riding the high wave of two of the finest pitching efforts any pair of world series hurlers ever put together kept up the amazing, and overwhelming drive to victory.

They came out grimly, defiantly and the manner in which they ripped into Sylvester Johnson, big Cardinal hurler who has been doing splendid relief duty through the past two series, was a picture of the Athletics the baseball world has come to recognize as invincible until the Cardinals learned how to take the great Grove apart. Jimmy Foxx hit a tremendous home run. Simmons, Dyke, Bishop and Miller all got the range as the A's emerged from their slump.

Leading the comeback surge, magnificent in his power, was Earnshaw as he turned back all but one of the Cardinals, Martin, while the big gunners of Connie's crew, finding the range at last against the pitching of Sergeant Gabby Street's second stringers, battered out a 3 to 0 victory.

Inning after inning, Earnshaw, pitching perhaps the greatest game in world series history, mowed the Cardinals down to add another two hit classic to a string of pitching performances that knows no equal in past series history. In Earnshaw's right arm yesterday was all the guile, all the swiftness, power and control to merit a no-hit classic, the goal that no one has ever attained in this annual struggle of baseball mighty.

But there was one fly in his ointment, the chunky dogged figure of John "Pepper" Martin, freshman outfielder who is playing this series for the Cardinals, his first in major league baseball, as no rookie ever has before him. Just as Earnshaw inspired with a new zeal for victory love for his aged benefactor, Connie Mack, was pitching the greatest game of his career, so was the grim, Hawk-faced youngster from the wide open stretches of Oklahoma battling eagerly and fearlessly for his own private fetish.

As the series wears on the wonderment increases steadily at the fanaticism with which this young man, an ordinary hitter during the National League season, assaults the offerings of every Athletic pitcher, even an Earnshaw on the greatest day of his career, as well as giving them all a slight attack of the jitters by his display of speed and daring once he is on the bases.

Colorful Clouter

While the veterans of the Cardinal clouters, the league champion Chick Hafey and his rival Sunny Jim Bottomley, were vainly poking at Earnshaw's dazzling speed and uncanny curves, lifting them feebly into the air or rolling them vainly through the dirt to the infielders, "Pepper" took his cut freely and whole-heartedly and smacked "Big Jarge" for two hits, the entire Cardinal quota. He fanned in the second inning and the alien crowd cheered his every movement thought for a while he had been finally stopped. Instead he wholeheartedly laced a single into left field in the fifth and after getting the entire A's defense on edge wildly stole second base, his fourth theft of the series to come up after a headlong dive into the bag covered with dirt, grinning through the grime like a big mulatto stevedore on some boat dock.

That blow ended Earnshaw's chance, for a no-hit game, but he still had an opportunity to ease home under the two-hit figure Burleigh Grimes set yesterday until "Pepper" strode to the plate to start the Cardinals' eighth. This time the irrepressible youngster smashed a double against the left field wall, but again he could get no further than second as Earnshaw snuffed out the mates who followed him to the plate. ... ...

So despite glory that was Earnshaw's, the blistering attack that shattered the Cardinals, the hero who can hardly lose his crown for the Series no matter what he does from now on, gained himself further laurels. At the present he is batting a gawdy .646 with nine hits, four of them doubles in the first four games, surpassing the all-time record of .625 Babe Ruth set when the Yankees conquered the Pittsburgh Pirates in four straight games in the Series of 1928. And so far there is no indication at all that "Pepper" has shot his bolt. The A's are beginning to stay up nights trying to devise some way of getting him out.

All the strategy that the sideline critics could muster in the face of the silence of both Connie Mack and Gabby Street indicated that a left hand pitching duel to-day between "Rube" Walberg, or even Lefty Grove, the battered master, for the Athletics, and Bill Hallahan for the Cards in the last of the three games here. Regardless of the outcome to-day the scene shifts back to St. Louis again to-night for as many of the final two games as are necessary to give one club four victories and the championship. The sixth, and seventh game if necessary, are scheduled for Friday and Saturday on the banks of the Mississippi.

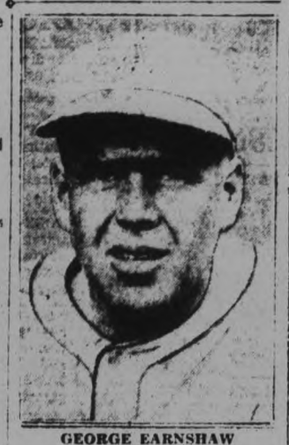

GEORGE EARNSHAW

Brings back smile of confidence to Connie Mack by subduing the Cardinal sluggers to two hits and winning 3—0 decision and evening the World Series at 2—all.

CHICAGO TITLE IS WON BY SOX

Score Six Runs in 4th Inning to Defeat Cubs 7-2 in Final Game.

PLAYED BEST BALL.

CHICAGO, Ill., Oct. 7.—(C.P.)—Donie Bush and his luckless White Sox, who were kicked around unmercifully by the American League clubs last season, had their big day at last Friday.

They were Chicago city champions for the first time in five years, their pockets were lined with the big end of the players' purse, and they had a big time joshing Cub followers by wishing they played in the National League instead of the American. Bush had something more to be happy about as it was generally believed he might after all be re-hired as manager of the team for 1932.

A noisy six run raly in the fourth inning, backed by Al Thomas' four-hit pitching, gave the White Sox a 7 to 2 victory in the seventh and final game of the long series at Wrigley Field yesterday.

Throughout the seven games, the cellar occupants of the American League played by far the best baseball. They scored 36 runs to 17 by the Cubs and their pitchers turned in several beautiful hurling performances. While the Cubs won their three games by the margin of one run, the White Sox captured their victories by margins of 9 to 0, 4 to 3, 13 to 6 and 7 to 2.

The official total attendance for the series was 137,451, with receipts at $152,124.50.

Macks Even Series

The official box score:

St. Louis (NL):	AB	R	H	PO	A	E
Flowers, 3b	1	0	0	0	1	0
High, 3b	3	0	0	0	1	0
Watkins, rf	4	0	0	2	0	0
Frisch, 2b	3	0	0	1	2	0
Bottomley, 1b	3	0	0	7	0	1
Hafey, lf	3	0	0	0	0	0
Martin, cf	3	0	2	4	0	0
Wilson, c	3	0	0	6	0	0
Gelbert, ss	3	0	0	4	4	0
Johnson, p	2	0	0	0	1	0
Lindsey, p	0	0	0	0	0	0
*Collins	1	0	0	0	0	0
Derringer, p	0	0	0	0	1	0
	29	0	2	24	10	1

* Batted for Lindsey in 8th.

Philadelphia	AB	R	H	PO	A	E
Bishop, 2b	4	1	2	0	0	0
Haas, cf	3	0	1	1	0	0
Cochrane, cf	3	0	0	9	0	0
Simmons, lf	4	0	2	5	0	0
Foxx, 1b	3	1	1	7	0	0
Miller, rf	4	1	1	4	0	0
Dykes, 3b	4	0	2	0	1	0
Williams, ss	4	0	1	0	1	0
Earnshaw, p	3	0	0	1	3	0
	32	3	10	27	5	0

St. Louis	000000000—0
Philadelphia	10000200x—3

Runs batted in—Simomns, Foxx, Dykes. Two base hits—Simmons, Miller, Martin. Home run—Foxx. Stolen bases—Frisch, Martin. Sacrifice—Haas. Double play—Frisch, Gelbert and Bottomley. Left on bases—St. Louis 3, Philadelphia 8. Base on balls—off Earnshaw 1 (Frisch); Johnson 1 (Foxx); Lindsey 1 (Cochrane). Struck out—by Earnshaw 8 (Martin, Johnson 2, Bottomley 2, Wilson, Gelbert, Collins); Johnson 2 (Williams 2); Lindsey 2 (Earnshaw, Haas); Derringer 1 (Miller). Hits—off Johnson (9) in 5 2-3 innings; Lindsey (1) in 1 1-3; Derringer (0) in 1. Losing pitcher—Johnson. Umpires—McTown (AL) plate; Klem (NL) first; Nallin (AL) second; Stark (NL) third. Time of game—1.58.

Redwings Need Single Victory

Pepper Martin At It Again

Pepper Martin, St. Louis Cardinals, scoring second run of the third game of world series at Philadelphia on October 5. Martin has been playing stellar ball and is apparently out to win all by himself.

SPORTS By JIMMY THOMPSON

A FUTURE CHRISTY MATHEWSON

If anyone ever told a story of how he had seen a pitcher strike out 24 batters in a nine-inning game, he would probably be laughed at for the rest of his life. But here goes, and this story is vouched for. In the final game for the Ontario Amateur Baseball championship in the bantam group, young Sammy Salsberg actually struck out twenty-four batters in the first game of the series against Merriton. In the five games he hurled in the play-offs he whiffed, fanned, struck-out, baffled and otherwise amazed no less than 101 so-called hitters. Then in the final game he pitched his no-hit, no-run game. Sammy, who never knew he was a pitcher until the coach of the Toronto St. Andrew's team happened upon him one day, is most modest about his startling performances, thinks that some day he would like to have a try at pro. ball. He needn't worry; he's probably a marked man by a dozen scouts already.

Johnson Named As Garden Head

NEW YORK, N.Y., Oct. 7 (C.P.)—Jimmy Johnston, veteran promoter and manager, has been offered the post of vice-president and general manager of Madison Square Garden.

William F. Carey, president of the Garden, said that official announcement of Johnston's engagement will be made, if and when he accepts a proposal already submitted by the Garden.

Johnston, who promoted several big outdoor bouts in opposition to the Garden this year, will, if he accepts, take over the post occupied last year by Frank Bruen.

Boxing observers forecast the resignation of Tom McArdle, Garden matchmaker for three years, if Johnston accepts the post.

FIGHTS LAST NIGHT

New York—Benny Leonard, New York, knocked out Pal Silvers, Brownsville, N.J. (2.)

Flint, Mich.—Young Jack Thompson, San Francisco, knocked out Tommy Jones, Tampa, Fla. (3); Britt Gorman, Minneapolis, outpointed Frankie Donnelly, St. Louis (8).

Indianapolis—Benny Touchstone, Detroit, outpointed Walter Pickerd, Indianapolis, (10); Billy Rose, Cincinanti, outpointed Peter Mike, Indianapolis, (8); Andy Kellett, Terre Haute, Ind., knocked out George Walsh, Chicago (1).

Duluth, Minn.—Charlie Retzlaff, Duluth, knocked out Emmett Rocco, New Castle, Pa. (8).

Two Box Lacrosse Games This Week

(By Examiner Staff Correspondent)

CAMPBELLFORD, Oct. 7.— Two box lacrosse games are scheduled this week in Campbellford when the Campbellford Maroons and Tigers will play home games on Wednesday and Friday evenings in the Davidson Arena. This should prove an interesting spectacle to see the home teams clash on their own ground as both are well matched in regard to strength. These games are scheduled for 8:15 and are part of the Inter-County Box Lacrosse League.

The Canadian Historical Sites Committee will mark the place where in 1788 Lord Dorchester established a dockyard at Navy Bay, Kingston, Ontario. A tablet will also be placed at Kingston to mark the site of the first Parliament of Upper and Lower Canada in 1841.

ROCHESTER COPS 4TH STRAIGHT WIN FROM ASSOCIATION CHAMPS

Wings Outhit 11-8

International League Champions Take Big Lead in "Little World" Series.

WIN YESTERDAY 4-3.

ROCHESTER, N.Y., Oct. 6.—(C.P.)—A single victory stood between the Rochester Red Wings and their second successive "Little World Series" championship to-day.

The International League champions, led by Billy Southworth, gained a commanding lead of four games to one by turning back St. Paul, American Association titleholders, yesterday, 4 to 3. St. Paul now is faced with the almost impossible task of winning all four remaining games. Another victory for Rochester automatically will end the series.

The Red Wings were outhit, 12 to 8, in the fifth game, but bunched these blows with nine walks by three St. Paul hurlers for their winning margin. The run that decided the game came in the seventh inning when Jack Bentley, former Big Leaguer, singled after Pepper and Puccinelli had walked.

Carmen Hill was shelled off the mound by St. Paul in the second inning. Buck Foreman took up the burden and staggered through to the end, although he was wild and hit hard.

The Red Wings, participating in their fourth straight series against the Association champions, beat Louisville last year after losing to Kansas City in 1929 and Indianapolis in 1928.

The sixth game to-day and all other games necessary to wind up the current series will be played in Rochester.

ST. PAUL—	A	R	H	O	A
Anderson, cf	4	0	2	3	0
Saltzgaver, 2b	4	1	0	4	1
Davis, lf	4	0	1	2	0
Paschal, rf	0	0	0	0	0
Roettger, 1b	5	0	1	5	3
Durst, rf, lf	4	0	2	0	1
Morrissey, ss	1	0	1	0	0
Wanninger, ss	3	1	1	2	2
Hopkins, 3b	4	0	1	0	0
Snyder, c	3	0	1	5	0
Fenner, c	1	0	0	2	0
Murphy, p	1	1	0	1	2
Prudhomme, p	1	0	0	0	1
Vanatta, p	1	0	1	0	1
Totals	36	3	11	24	11

ROCHESTER—	A	R	H	O	A
Wilson, 3b	4	1	0	0	3
Toporcer, 2b	4	1	1	1	2
Moore, cf	4	1	1	1	0
Pepper, lf	2	1	1	1	0
Puccinelli, rf	2	0	2	2	0
Bentley, 1b	4	0	2	10	1
Delker, ss	2	0	0	4	5
Florence, c	2	0	0	5	0
Jonnard, c	0	0	0	0	0
Hill, p	0	0	0	0	0
Foreman, p	4	0	1	3	4
a Holm	1	0	0	0	0

a Batted for Florence in 7th.

	R	H	E
St. Paul	110 100 000—3	11	0
Rochester	200 010 10x—4	8	1

Error—Foreman. Runs batted in—Roettger, Pepper, Puccinelli, Hopkins, Anderson, Bentley 2. Two-base hits—Puccinelli, Morrissey, Anderson. Stolen base—Wilson. Sacrifices—Pepper, Anderson. Double plays—Bentley to Foreman to Florence; Vanatta to Wanninger to Roettger. Left on bases—Rochester 1, St. Paul 13. Base on balls—Hill 1, Murphy 5, Prudhomme 3, Foreman 5, Vanatta 1. Hits—Off Hill 4 in 1 inning (none out in second), Murphy 7 in 4 2-3, Prudhomme 1 in 1 2-3, Vanatta 0 in 1 2-3, Foreman 7 in 8. Winning pitcher—Foreman. Losing pitcher — Prudhomme. Umpires — Johnson, Carroll, Snyder and McCormick. Time, 2.36.

LEONARD STARTS ON COMEBACK WITH KNOCKOUT IN 2ND ROUND

Count Goes for Hallow Victory as 15,000 Fight Fans Jeer Result.

MERELY A PUSH-OVER.

NEW YORK, N.Y., Oct. 7 (C.P.)—Benny Leonard has started his comeback campaign with a knockout victory over Pal Silvers of Brooklyn with the jeers of a crowd of 15,000 as the principal accompaniment.

Leonard floored Silvers in the second round of their ten-round bout in Queensboro Stadium last night and Silvers stayed down for the full count, although most experts at the ringside thought the blows were anything but hard. At the count of ten, Silvers bounced to his feet, apparently unhurt, and ready to continue. Referee Arthur Donovan waved him to his corner and lifted Leonard's hand as the winner.

the waistline, showed the effects of his seven-year layoff from the ring. The undefeated lightweight champion appeared "stage struck" in the first round and the sudden ending of the

Benny, a bit plump around bout in the second round made it impossible to deduce just what chance Leonard has of winning the middleweight title, the goal on which he says his eyes are fixed.

There were a few cheers when the referee lifted Leonard's hand, but these were drowned in a storm of boos from a major portion of the capacity crowd.

Leonard took the match with Silvers last week after the New York State Athletic Commission had declined to sanction a bout between Leonard and Paulie Walker, until Benny first proved his ability in a smaller arena.

Leonard weighed 152 pounds; Silvers, 157.

Wrestling Last Night.

Baltimore — Sandor Szabo, 202, Hungary, threw Paul Jones 208, Houston 29.00; Karl Pojello, 195, Chicago, threw Frank Brunowich, 214, New York 29.00.

Newark, N.J. — Renato Gardini, Italy, threw Benny Ginsberg, Chicago, 18.00; Dick Sklat, Philadelphia, threw Willie Davis, Virginia, 20.00.

The Best Jumper Gets The Prize

This picture taken during one of the soccer games in the Motherland, proves beyond doubt that you have to use your head as well as your feet in order to make the grade in this popular game of football. The two teams in conflict were West Ham and Newcastle.

Our Boarding House . . . . . By Ahern

MERCURY SOCKS
HAVE NIFTY "CLOCKS"
50c 75c $1.00 a pair
"Blow" yourself to a few pairs

In TORONTO The KING EDWARD HOTEL

Only a HAND-KER-CHIEF

BUT it was no joking matter to the bride. Someone had stepped on her 'going away" handkerchief. The rare little bit of handed-down lace was crumpled and soiled. And it had to be washed with infinite care. Could we? We could and did.

We rather pride ourselves on our ability to take care of our guests. You'll find it reflected in rooms that have closets big enough to hold *all* your clothes . . . in *every* appointment which a hotel worthy of the name provides. But what you'll be sure to notice is a spirit of *extra* service, in all the little things which United Hotel employees are taught to take the time to do well!

"Meet me at The King Edward Hotel" is the byword among experienced travelers who visit Toronto. The register of this world-famous hotel contains more members of royalty, leaders in the business and social worlds than any hotel in the Dominion. The supreme cuisine of Claude Baujard . . . the music of Luigi Romanelli . . . and the most convenient location, are but 3 of the exclusive King Edward attractions.

NEW KING EDWARD RATES

NO. OF ROOMS	1 PERSON
120 Single Rooms	$ 2.50 to $ 5.00
381 Double-Bed Rooms	$ 3.00 to $ 5.00
180 Twin-Bed Rooms	$ 4.50 to $ 6.00
54 Parlor Suites	$10.00 to $25.00
42 Connecting Bed Room Suites	$ 3.00 to $ 4.00

Rates for 2 Persons $1.50 to $2.00 extra

Extra service at these 25

UNITED HOTELS

NEW YORK CITY's only *United*	The Roosevelt
PHILADELPHIA, PA.	The Benjamin Franklin
SEATTLE, WASH.	The Olympic
WORCESTER, MASS.	The Bancroft
NEWARK, N.J.	The Robert Treat
PATERSON, N.J.	The Alexander Hamilton
TRENTON, N.J.	The Stacy-Trent
HARRISBURG, PA.	The Penn-Harris
ALBANY, N.Y.	The Ten Eyck
SYRACUSE, N.Y.	The Onondaga
ROCHESTER, N.Y.	The Seneca
NIAGARA FALLS, N.Y.	The Niagara
ERIE, PA.	The Lawrence
AKRON, OHIO	The Portage
FLINT, MICH.	The Durant
KANSAS CITY, MO.	The President
TUCSON, ARIZ.	El Conquistador
SAN FRANCISCO, CAL.	The St. Francis
SHREVEPORT, LA.	The Washington-Youree
NEW ORLEANS, LA.	The Roosevelt
NEW ORLEANS, LA.	The Bienville
TORONTO, ONT.	The King Edward
NIAGARA FALLS, ONT.	The Clifton
WINDSOR, ONT.	The Prince Edward
KINGSTON, JAMAICA, B.W.I.	The Constant Spring

King George Retains Section "A" Group Lead

Capitol THEATRE
To-Day & Thursday
2.30 - 7.00 - 9.00
Whirlwind Melodrama
with every variety of thrill!!!
A Surging Sweepstakes Classic to Sweep You Off Your Feet With Excitement!
EDDIE QUILLAN

"Skip The Malo" | News | Strange As It Seems

P. C. I. SECOND TEAM DEFEATS GROVE 17-15

Collegiate Team Outplays Opponents in Practically Every Department.

HEAVY PLUNGING.

Showing vast superiority in practically every department of the game, the P.C.I. Intermediates got revenge for their past defeat in Lakefield by taking a 17-15 decision from the Grove School twelve at James Stevenson Park yesterday afternoon.

The Collegiate crew, with the exception of a lapse early in the first quarter when Carson picked up a P.C.I. fumble and ran fifty yards in a clear field for an easy touch made a determined effort from the start and Wood, Chesler, Wainman, Glover and Hewett simply poured through the line on plunges with Chesler and Wood showing up particularly well on these barges. Don White looked after the kicking nicely and besides tossing some nifty forward passes for big gains, he was on the receiving end of two of Hewett's tosses and trotted over for a touch on each occasion. tearborn, at quarter, mixed up the plays in fine style and kept the team going all the time.

The Grove squad, outweighed at nearly every position, put up a plucky battle and were in the fight all the way but they found it hard standing up under the punishment that the P.C.I. buckets were handing out. Disney, Carson Stuart and Wright showed the best form for the visitors but the entire squad is well drilled and fought till the final whistle, in fact their final touch and convert came within a half minute of the finish.

Grove Opens Scoring

Grove opened the scoring early in the period when Carson picked up a loose ball from White's fumble and ran half the length of the field for a touch which they converted by a placement kick. P.C.I. were showing fine form in mid-field but lost the ball as they neared the scoring line but just before the quarter, Don White booted a high one for a point.

The scond quarter found P.C.I. hitting a better stride and Hewett, Chesler and Wood plunged for big gains with the latter taking the ball over for the local's first major score. The best the visitors could do was to chalk up two single counters to make the count 8-6 in their favour at the half.

The 'Petes' opened the play up considerably after the rest and mixing the formations with heavy bucks and forward passes, soon had the Grove boys at sea. After working three quarters of the way down the field with line plays and nice running efforts by Dearborn and Glover, Bob Hewett threw a speedy forward pass over the line to White for a try which was not converted. A few minutes later the same play was repeated about Grove's ten yard line and White sauntered over for another five points. Play remained at midfield for some time and both teams kicked for single points to end the quarter.

The locals were appearing to have everything their own way in the last quarter, when a Lakefield red shirt broke away for a long run down the side of field only to have Wagar grass him about ten yards out. However, the game little school team were not to be denied and with two plunging plays crossed the line for the last try of the game which they converted just as the whistle sounded, leaving them on the short end of the 17-15 count.

The teams:

Grove—Harris, snap; Bagg, Wood insides; Wright, Gunn, middles; Burgess, McDonald, outsides Stuart, Atwood, flying wing; Carson, Disney, halves; McCray, quarter; McGill, Anderson, spares.

P.C.I. — Duncan, snap; Wood, Chesler, insides; Sedgewick Johnson, middles; Mackay, Wagar, outsides; Wainman, Glover, flying wings; Hewett, White, halves; Dearborn, quarter; Parnell, Yeotes, Weddell, Waddell, McKone, Darcy, spares.

Referee—E. Legon.
Umpire—H. Waddell.

Bowling Notes

A considerable number of the members of the Peterborough Lawn Bowling Club have caught the epidemic which has been spreading through this neighborhood recently and become infected with the horse-shoe pitching microbe. Since the lawns have been closed for the season, the suggestion has been made by members that horse shoe pitching courts should be established on the grounds adjacent to the club house now used as parking space. The directors have obtained 8 sets of horse shoes and if enough members express their desire to any member of the Board for the establishment of the courts, the work may be proceeded with immediately. Here is a chance for the horse shoe pitchers in the club to make their desires known and thus get early action in the matter.

Annual Banquet.

The date of the annual banquet and presentation of prizes has been set for Wednesday, October 15. The function will be held in the club house and as usual, it will be one of those jolly affairs where everyone has a good time. There is but one stipulation. Members who intend to attend are required to notify the secretary or some member of the Board by Saturday night of this week. Refreshments are to be provided and this makes necessary advance notice by members of their intention to attend.

To-night's Meeting.

The vice-president and the secretary of the Ontario Lawn Bowling Association are to address a meeting of lawn bowlers in the club house this evening. Representatives will be present from other clubs in the district. The principle subject for discussion will be the advisability of the Central Ontario Association affiliating with the Ontario Association. All are welcome.

Lacrosse

Results of lacrosse games played yesterday follow:

International League.

Canadiens 6, Toronto 3.

Sunnyside League.

Brampton 15, Mimico 5.
Brampton wins championship.

Central Ontario League.

Fergus 7, Elora 4.
Georgetown 8, Hespeler 6.

Tricounty League.

Aurora 11, Barrie 5.

LEADERS BEAT NORTH-ENDERS BY 4-2 COUNT

While King Edward Trounces Prince of Wales 6-1 in League Fixture.

NICE COMBINATION.

George Bousfield Plays Spectacular Game in Half-back Division for Winners.

King George School soccer team stabilized their position in the local league yesterday afternoon, when they defeated the Queen Alexandra eleven by four goals to two. George Bousfield, at centre half for the winners, being a power of strength in the half back division. The left wing of Hopcroft and Lee being the most prominent, with nice combination and positional play.

From the kick-off, King George hemmed their opponents into their own territory to harass the defence with dangerous raids. Dainton, in goal for Queen Alex., frustrating their attack at the opportune moment. Eventually King George's left wing combination carried the ball into the flag corner and outwitting the defence with close passing, left Lee, outside man, in a favorable position, who passed across to Burton. The centre man connected with a perfect touch past the goalie. Queen Alex. replied with two dangerous raids that failed to be effective to get the necessary result through the good work of the King George goalie. Half time: King George 1, Queen Alexandra 0.

Nice Combination

On resuming, the teams played their positions to perfection which brought out the excellent qualities of the forwards in instituting scrimmages in front of goal. After a bombardment on the King George citadel, Bousfield nullified the attempt to get into the shooting zone and carried the ball up the field to Burton, who made tracks for his objective. The full backs closed in on him, but not sufficient to halt his progress as he delivered a fast drive inside the post. Dainton failed to hold the ball with one hand. He received another opportunity a few minutes later, when the North End boys were concentrating their whole attention to bring the score done. The Kink George half back division domineered the situation to permit the forwards to get away to the other end. The full backs were not ready to check Burton, who dribbled his way through until he scored. For the remainder of the period the Queen Alex boys had the better of the play and were rewarded with two penalty kicks, but Pink failed to convert from the spot on the last occasion. Dorrington got the other tally for the losers. Kink George, 4; Queen Alex. 2.

Queen Alex.—J. Dainton, goal; J. Pink and A. Sharp, full backs; R. Mackey, R. Bradley and J. Ash, halves; R. Ash, J. Dorrington, R. King, J. Galley, and J. Reynolds, forwards.

King George—J. Legon, goal; N. Hewitt and O. Gardener, full backs; A. Charten, G. Bousfield and E. Smith, halves; F. Earl, R. Wood, L. Burton, K. Hopcroft and W. Lee, forwards.

KING EDWARD WINS 6—1

The postponed game between King Edward and Prince of Wales was played on Tuesday afternoon, when the former schoolboys demonstrated their superiority, as the score indicates.

The league standing is as follows:

Section A

	P	W	L	D	Pts.
King George	2	1	0	1	3
Queen Alex.	2	1	1	0	2
Central	2	0	1	0	1

Section B

	P	W	L	D	Pts.
King Edward	2	2	0	0	4
Queen Mary	2	1	1	0	2
Prince of Wales	2	0	2	0	0

Two points for a win and one for a draw.

WAGE CUT FOR HOCKEY STARS

International League Decides to Slash Players' Salaries for This Year.

TENTATIVE SCHEDULE.

PITTSBURGH, Pa., Oct. 7.—(By the Canadian Press.)— Taking its cue from the National Hockey League, the International League, in annual session here, has decided to supoprt a program of economy.

The first step in this direction will be a slash in the pay of players during the coming season which commences Nov. 11.

Charles W. King, Windsor, president of the League, was given authority to decide the percentage of salary reductions.

While the International moguls adopted a schedule the list of games will not be announced for a few days as several club owners requested a change in certain home dates and it is likely the schedule will be revised.

The tentative schedule calls for the opening games on Nov. 11 with the Cleveland Indians travelling to London and the Detroit Olympics testing the league champions at Buffalo. The other teams inaugurate the season a few days later. Each team will play 24 games at home and a like number abroad.

SEES CARDINALS WIN THE SECOND GAME

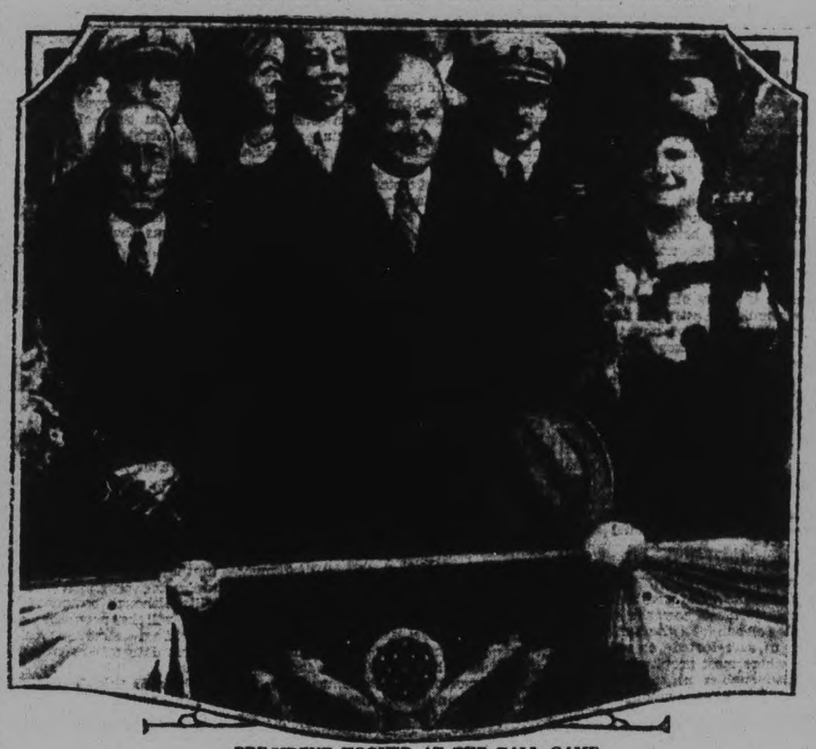

PRESIDENT HOOVER AT THE BALL GAME

Contrary to expectations, President Hoover didn't prove a mascot, as he has been in former series, for the Athletics at Philadelphia Oct. 5, but quite the reverse, the charging Cardinals, for a change, benefitting by his mystic powers. It was the first time that A's have lost in a world series when the chief of the nation has been in attendance. The above snap shows Mr. Hoover throwing out the first ball at Shibe Park. It wasn't a good toss, either Perhaps that's the reason why the Mackmen were knocked off.

SPORTS Day by Day

SOCCER, BASEBALL, GOLFING
AQUATIC, SOFTBALL, TRACK

CASUAL COMMENT

Yes, sir. It's a dull ball game that hasn't at least one home run injected somewhere. That's the way it seems these days while the World Series is on, and that's the way it was at every game we saw through the summer. Of course, a couple of triples and three or four doubles wasn't too bad, but after all, isn't a homer thrilling?

• • • • • • •

Well, offhand we'd trade Babe Ruth, Lou Gehrig, Hack Wilson and Al Simmons out and out for Christy Mathewson or Walter Johnson—that's what we think of this epidemic of fence-busting sluggers that has grown up with the dynamite ball. In the days of real pitching, every player on the team had to be an all-round star, able to bunt or place hits, steal bases, and take advantage of every break.

• • • • • • •

Of course, every sport has opened up. They've had to, to keep satisfied the appetites of a thrill-hungry generation. Dempsey taught fans what real fighting meant, and that's all they want now. Sonnenburg opened up wrestling, and the game has been suddenly resurrected. Rugby, with the advent of the forward pass, is a far cry from the game it once was. The blue line passing in hockey has pepped that game up a great deal. And so on.

• • • • • • •

But we don't like the rabbit ball in baseball. In the days of Homerun Baker, ten or twelve four-baggers a year was quite an accomplishment, while Ty Cobb had to steal five or six dozen bases a year to show he was the fastest man in his league. Nowadays, they slap out fifty or so homers every year, but they don't pilfer so many sacks, because they don't need to. Oh, well, that's the way things go.

• • • • • • •

The World Series is developing into quite a battle, one of the best in years. There's no telling how it will turn out, but plenty of interest in every game is apparent all around town. And the radios are sure getting a big play. One thing, it looks as if "Pepper" Martin, Cards' centre gardener will be the big hero of it all.

• • • • • • •

With Rochester needing just one more win over St. Paul, the Wings seem to be sitting pretty in the Little World Series. The Saints haven't shown much since winning the American Association title, and tomorrow's contest may finish it up.

• • • • • • •

The first hockey game of the season will be played next Tuesday in Kitchener—an exhibition professional affair for relief. Players like Hainsworth, Hinsperger, Seibert, Osborne, Hines and Kuntz will swing into action along with others from that district.

• • • • • • •

This afternoon, St. George's, of Toronto, and Galt Terriers play the deciding game for the O.B.A.A. senior championship in Hamilton, and fans all over the province are wondering if the Galt outfit can defeat the McKenna team again this year. The winning team may, although it's not too probable, take part in the 1932 Olympics in Los Angeles.

• • • • • • •

And speaking of the Olympic games, they may not be held next year at all. Several countries have asked for a postponement because of the expense involved during this wave of depression, and the Danish Olympic Committee has definitely decided not to participate for this reason. Los Angeles is a suitable spot for the States and Canada, but European countries look with disfavour on such a trip next year.

PLAYERS' SHARE LOWEST IN YEARS

Approximately $5,000 Will Go to Each Player on Winning Team

PHILADELPHIA, Pa., Oct. 7. — (CP). Each winning player will receive $4,494.24 and each loser $2,989.49 as his share of the 1931 world series pool, if it is split 30 ways.

The Cardinals have already decided to cut their series "melon" on this basis but the Athletics may have fewer slices, thereby making each player's share larger.

The players' pool, derived from a big portion of gate receipts from the first four games only, amounts to $320,308.46. It is the smallest since 1922. hTe series rivals split 70 per cent. of this on a 60-40 basis. The other 30 percent goes to the clubs finishing second, third and fourth in each major league.

These clubs split $96,091.03 as follows: $24,022.75 to each of the second place teams, New York Giants and Yankees; $16,015.17 each to third place clubs, Washington Senators and Chicago Cubs; $8,007.58 each to fourth place outfits, Brooklyn and Cleveland.

FRANK HART HERE AGAIN

Three Boxing Bouts on Next Pro Card on October 15th.

PREPARING FINE SHOW.

With Thursday, October 15th, definitely decided upon as the date for the next big boxing and wrestling show at the Brock here, due to the plowing contest that week, Charles Hallet is bus, lining up some outstanding boxers. The card will consist of three boxing and a wrestling match.

One of the principals in the grappling go will be the popular Frank Hart. Mr. Hallat has not named his opponent as arrangements are incomplete just yet, but he will be a prominent light heavy pro wrestler, one who will be in Hart's class. Frankie has a large following here, right from the first bout in which a poor decision gave him his first reverse, and through the last exciting scrap in which he outclassed the tough Alex Kasaboski.

The three fights will bring together outstanding exponents of the cauliflower industry. With so many visitors here for the plowing matches, the local club is going to unusual trouble and expense to put on a fine show for the large crowd who will attend. The names of the boxers and Hart's grappling opponent, along with their matching and weights, will be announced in a few days when definite arrangements have been completed. Some of the pugs' names will surprise followers of the fisticuffing game.

Ontario Tankard Groups Announced

The annual meeting of the Ontario Curling Association will be held at the Granite Club, Toronto, on Tuesday, Oct. 20, at 10 a.m. according to an announcement sent out yesterday from the office of the association.

The plans for the grouping of the Ontario Tankard, the District Cup competition and the Junior Cup competition for the coming winter have been arranged as follows:

Ontario Tankard

Group No. 2—Belleville, Cobourg Colborne, Oshawa. Play at Oshawa. Umpire, T. H. McMurtry.

Group No. 3—Bobcaygeon, Campbellford, Dunsford, Fenelon Falls, Hastings, Lindsay, Millbrook, Norwood, Peterborough. Play at Lindsay. Umpire, W. E. Reesor.

District Cup

District No. 2—Bobcaygeon, Dunsford, Fenelon Falls, Lindsay. Play at Fenelon Falls. Umpire, A. J. Gould.

District No. 3—Belleville Campbellford, Cobourg, Colborne, Oshawa. Play at Belleville. Umpire, J. A. Kerr.

District No. 13—Hastings, Keene, Lakefield, Millbrook, Norwood, Peterborough. Play at Peterborough. Umpire, J W. Mayneord.

Junior Tankard

District No. 2—Bobcaygeon, Dunsford, Fenelon Falls, Hastings, Keene Lakefield, Lindsay, Millbrook, Norwood, Peterborough. Play at Peterborough. Umpire Mr. George Morrow.

District No. 3—Belleville, Campbellford, Cobourg, Colborne, Oshawa. Play at Cobourg. Umpire, Mr. F. M. Field, K.C.

ADVERTISE IN THE EXAMINER

Regent
To-day, Thur. and Friday
Drama of the Flaming Glory— And Madness—of a Girl's Power!
Barbara STANWYCK
in
"The MIRACLE WOMAN"
Incomparable Actress In Her Greatest Role
Exploited for Her Purity!
Regenerated thru a Man's Love!
David Manners
Sam Hardy
Beryl Mercer
And Splendid Cast

A FRANK CAPRA PRODUCTION
A Columbia Picture
COMEDY SHORT SUBJECTS MUSICAL ACTS

Cecil Hart Signs With Les Canadiens

MONTREAL, Oct. 7. — Cecil Hart signed as manager of the Canadien Hockey Club here yesterday after coming to an agreement by wire with the Canadien owners. The popular mentor has twice led the Canadiens to a world's title, and has had them in the play-offs ever since taking charge in 1926.

Manchester Boys Learn Advertising

Municipal High School of Commerce Trains Students for Publicity Work.

MANCHESTER, England, Oct. 7. —(CP)—Among the many facilities offered by the Manchester Municipal High School of Commerce for training for salesmanship are the courses organized to provide instruction for those desiring to enter, or who are engaged in, the advertising business. These courses have been arranged in consultation with the Manchester Publicity Association and are especially appropriate for students reading for the examination of the Advertising Association.

The students of these courses attend the Municipal High School of Commerce for market research, media, psychology, English, administration, and economics; the College of Tecnology for lay-out, reproduction, and letterpress, and the School of Art for principles and general knowledge of commercial art. The members of the lecturing staff have been very carefully chosen for their high professional qualifications and for their teaching ability.

Last year each of the classes of the intermediate course was well attended, and a considerable proportion of the students were successful in the Advertising Association's examination. This year a course for the final examination has been added, and it is expected that these publicity courses will be more popular than before.

International Games To Be Held At Kezar

SAN FRANCISCO, Cal., Oct. 7.—(C.P.)— William Coffman, district commissioner of the American Athletic Union, announced to-day that the British Empire-United States games will be held at Kezar stadium here following the 1932 Olympic games at Los Angeles.

The game will bring into competition British winners of track and field events against United States' winners.

Coffman said he expected the Prince of Wales would attend, since "for twenty years it has been customary for the Prince of Wales to present trophies to winners in these games."

Canadiens Victors Over Maple Leafs

MONTREAL, Que., Oct. 7—Montreal Canadiens blasted the hopes of the Toronto Maple Leafs for the immediate possession of the championship of the International Professional Lacrosse League here last night by beating them 6 to 3, and forcing the series into the third and final game to be played at Toronto on Friday night. The Leafs won the first game at Toronto last week 7 goals to 6 after overtime.

Facing elimination last night, as Toronto took the first game last Friday, Canadiens tore into the attack and gradually made the score mount at the rate of two goals a period. Toronto were two goals behind the Montrealers the majority of the time, but were always dangerous.

Railway Time-Tables

CANADIAN NATIONAL RAILWAYS TIME TABLE
(Corrected to Date.)

All Trains operate Daily (except Sunday)

6.45 a.m.—For Millbrook, Port Hope, Cobourg, Kingston, Brockville, and Montreal.
8.15 a.m.—For Lindsay Orillia, Midland, Toronto, London, Windsor, Detroit.
12.00 Noon—For Port Hope, Oshawa, Toronto, Buffalo, New York, London, Detroit, and Chicago.
1.10 p.m.—For Lakefield.
4.37 p.m.—For Lindsay Orillia, Toronto, connecting with the International Limited for Chicago, also connects with No 89 for New York and Philadelphia, and with the "National" for Winnipeg and Pacific Coast points.
8.47 p.m.—For Hastings, Campbellford, Stirling, Belleville, Kingston, Montreal, Boston, and connects at Montreal with the "Maritime Express" for points in New Brunswick and Nova Scotia.

CANADIAN PACIFIC RAILWAY
(Corrected to Date)

Going East—
7.40 p.m.—Indian River, Norwood, Havelock Daily except Sunday
11.45 a.m.—Havelock, Tweed, Smith's Falls, Ottawa, Montreal Quebec Boston and New York Daily except Sunday
11.05 a.m.—Sunday only to Havelock
1.00 a.m.—Havelock, Tweed, Kingston Perth Ottawa Smith's Falls, Montreal, St. John Boston and New York daily
Going West—
5.25 a.m.—Toronto, Guelph, Goderich, Hamilton, Galt Woodstock St. Thomas, London Chatham Detroit, Chicago and New York Daily
6.40 a.m.—Bethany Lindsay Orillia, Port McNichol, Midland and intermediate points Daily except Sunday
9.15 a.m.—Toronto Hamilton Brantford Buffalo New York, Galt, Woodstock London Chatham Detroit and intermediate points Daily except Sunday
3.30 p.m.—Toronto, Hamilton, Buffalo, Rochester Boston, Woodstock, London, Windsor Detroit, Chicago and intermediate points between Peterborough and Toronto Makes connection with the Trans-Canada Limited for Winnipeg and Vancouver Daily except Sunday
3.45 p.m.—Sunday only, for Toronto and points west
6.30 p.m.—Lindsay, Toronto, and intermediate points. Daily except Sunday.

BARRISTERS AND SOLICITORS
GORDON & ELLIOTT—Barristers Solicitors Notaries. Patents and Trade Marks Money to Loan Telephone 3300.—Hon G N Gordon K.C. Alexander L Elliott Toronto Office: 410 Saturday Night Building 73 Richmond Street West Telephone Number Elgin 8831

PECK, KERR & McELDERRY—Barristers, Solicitors and Notaries Office Water street. Peterborough Money to Loan at the lowest current rates of interest. Telephone 1900 E A Peck, M.P. F D Kerr K.C. V. J McElderry K.C.

JAMES FORDYCE STRICKLAND K.C. M.P.P., BERNARD & PAMA—Barristers, Solicitors Notary Public Peterborough Phone 191 Money to Loan 375 Water street

S. H. HALL, K.C.—Solicitor etc. Peterborough, Ont. Office: corner of Hunter and Water Streets over the Canadian Bank of Commerce Trust Funds on Loan on easy terms of payment

MEDICAL
DR. G. C. CRAGG, Eye Ear Nose and Throat Office: Clinic Building corner Charlotte and Reid Phone Office 200 House 1018

SPECIALIST—EAR, NOSE, THROAT Tonsils, Deafness, Catarrh special Treatment Hay Fever. O. M. Lawrence. Phone 802 Kresge Building. 4d-25-3853

SOCIAL UNREST WINS RECRUITS, LABOR WARNING

Human Scrap-heap Piled High Condemns Present System.

VANCOUVER MEETING.

Temperate Men Beginning to Speak in Different Tone.

(Associated Press Despatch)

VANCOUVER, Oct. 7.—Warning industry that "revolutions in the past grew out of distress and hunger, and the aristocracy never learned," William Green, President of the American Federation of Labor, recently called upon America's organized workmen to add another point to the Bill of Rights — the right to work.

Responding to welcoming addresses by Canadian officials and tradesmen, President Green pledged the Federation to "maintain at any cost the friendship between the United States and Canada," and then launched into a rapid-fire outline of the aims and purposes of Labor as it began its fifty-first annual convention.

"Unrest Everywhere."

"Tremendous feeling of social unrest is developing everywhere," Green said. "Men who are temperate in the use of language are beginning to speak in no uncertain terms.

"Standards of life and living must be maintained on a high level if our institutions are to prevail. I must warn employers and leaders of industry against the life-destroying, heartless policy of wage-cuts.

"In my opinion the time has arrived when the representatives of labor can take a most advanced position."

Attacking what he termed "inequitable distribution of the earnings of industry," which permitted the building up of immense fortunes, Green called for a division of excess profits in the form of wages.

"The wage standard must be built up," he said. "The earnings of industry are most inequitably distributed. Instead of corporations declaring a 40 per cent dividend to stockholders, they should divide the profits with the workers who have earned it.

"If they refuse to listen, then we will go to the sovereign people through the ballots, and bring about a distribution of these large fortunes back to the people through the power of taxation.

"The Hunger Instinct."

"The great army of the unemployed stands as a menace to the existing order. No urge is as powerful as the hunger instinct. It cannot be controlled by social laws.

"In the United States we are facing the third workless winter. Savings were exhausted last winter.

"Shall we make paupers out of men strong, willing, anxious — begging for work?

"Men are afraid of banks. Men are afraid of unemployment. Men are afraid of wage-cutting. Their buying power is paralyzed, frozen. Men will not spend money.

"Eight million cannot buy. Forty million will not buy. Prosperity will never return until the buying power of the nation is restored."

One of the chief functions of organized labor of the United States and Canada, he said, "is to maintain at any cost the friendship between the two nations and show the world that it is possible for two nations to maintain a perpetual peace."

Asking if capitalism had failed, Green asked: "What shall we say of a system that put men in the prime of life on a human scrap-heap, and whose only remedy for depression is to cut wages and reduce the standard of living, so that men and women can buy less, use less, spend less? Shall we live in time when wealth is concentrated in the hands of a few while millions are starving"

BURGESS BEDTIME STORIES

CONTENTMENT

Contentment is a frame of mind That we, alas, too seldom find.
—Farmer Brown's Boy.

There was contentment on the rock slide far up on the side of the high mountain, and contentment is, as Farmer Brown's Boy has said, something that we too seldom find. But little people who are called Pikas and Conies and sometimes Rock Rabbits, possessed it. Yes, sir, they did so. And being content they were happy, for happiness always goes with contentment. It is part of it.

To begin with they had a wonderful crop of hay, the finest kind of hay from their point of view, for not only was it perfectly sun-dried, which insured its sweetness and goodness for all the long Winter, but it was made up of those grasses and plants which they like best. It was not of just grasses alone. There were the tender stems of other plants, goldenrod, lupine, fireweed, nettles and some berry bushes.

"One needs variety," said Mrs. Little Chief. "No matter how good a food is one does get tired of it if there is no change. Now these grasses are delicious and make up the greater part of our hay, but they will taste all the better for having these other plants mixed in with them. Really, my dear, it is the finest hay we ever have put up, and there is plenty of it, even if the winter should be extra long."

"True, my dear, and now that we have it all stored away we haven't a thing to worry about," replied Little Chief. "I don't envy any one in all the Great World."

"Nor do I," said Mrs. Little Chief. "We have everything that any one can desire, a safe, comfortable home in the finest place in all the Great World, plenty to eat, our work for the season done and time to sleep, play and do whatever we want to. What more could anybody ask?"

"Nothing," replied Little Chief. "I don't know why Old Mother Nature should have favored us so. For instance, just see how she covered the soles of our feet with fur. That makes us sure-footed on slippery rocks, where most people would slip, and also enables us to run about without making a sound, to say nothing of keeping our feet warm in cold weather. No, sir, I don't see how any one could ask for more than we have."

Now, as you know, these little people were living on or in a rock slide, a great jumble of rocks and stones high up on the side of a mountain where no trees grew and where the cold winds swept across from snow-covered peaks. To most folks it would have been the most dreary and inhospitable place in all the Great World. Yet the Little Chiefs thought it perfect, and because they thought it perfect, and because they thought so and were filled with contentment it was. You see, they had learned to live there and to make the most of all that they had.

As I have told you before they looked much like baby rabbits with round instead of long ears, but could you have seen them working as Farmer Brown's Boy did you would have known at once that they couldn't be even distantly related to Peter Rabbit, for they were altogether too thrifty for such a thing

"One needs variety," said Mrs. Little Chief

to be. There is no thrift in Peter Rabbit or any of his family. Peter never has learned to make the most of his opportunities and never will. He eats what he wants to-day and trusts to luck that he will be as fortunate to-morrow. So Peter has fat times and lean times; times as in summer, when he can stuff himself whenever he will with all sorts of good things, and times, as in winter, when he almost never knows what it is to have a full stomach.

In dry sheltered places down under the rocks Mr. and Mrs. Little Chief had stored their hay. Not for a single day would they go hungry and wonder where the next meal would come from. Never would they have to go out in bitter weather to look for it. The drifting snow would never get down into their under-rock home. Only Shadow the Weasel could follow them there and Shadow never had visited that slide. Not even a Bear could dig them out, for they had wisely made their bedroom under a ledge of solid rock. So there was no fear in that home, and when they were outside they had full faith in their eyes and ears to warn them in time of the few enemies that might visit that rock slide.

So contentment filled their hearts. They had worked hard when work was to be done and now they could rest and play and take sun baths. Contentment was their reward.

(Copyright, 1931, by T. W. Burgess)

What To-day Means To You

"LIBRA"

If October 7th is your birthday, the best hours for you on this date are from 10.35 a.m. to noon, from 3.15 p.m. to 5.45 p.m., and from 9.10 p.m. to 11 p.m. The danger hours are from 7.30 a.m. to 9.40 a.m., and from 6.05 p.m. to 8.20 p.m.

More conspicuous for domestic changes and events than changes in the business or professional sphere, October 7th promises, astrologically, much in the way of achievement along steady and progressive lines. The benefits, although postponed in productivity, will be none the less sure and abiding. Marriages celebrated on this date will be crowned with success.

Children born on this October 7th will be tactful, ingenious and clever. They will be "romancers," especially where their individual activities are concerned. Events, in which they have taken part, will be exaggerated. Whilst no outstanding success is foretold, they will not be failures. Their natures will be optimistic and cheerful.

You, if born on October 7th, would rather be a big frog in a little pond, than a little frog in a big pond. Unless you are the hub of things—no matter how trivial they may be—you feel down-hearted and dispirited. You, of course, would like to be a big frog in a big pond, but very wisely realize that this is beyond your limitations. You are more the small village, than the large city type, and will act wisely if you keep within your own natural confines.

You are not equipped for a prolonged and stiff struggle. You may eventualise as a fairly good amateur, but you will never become a professional. You are shrewd, fairly intelligent, honest, and industrious. You are a "sticker," and not disposed to grasp opportunity, unless it is handed to you on a silver platter. You are also a "stickler," and enthusiastically subscribe to orthodoxy and convention. You are imitative, but never original.

If a woman, it will be rather hard for you, at any time, to break the fetters of "Main Street." You should make an effort, however, to rise superior to the impulse of gossip, and to remain silent when speech would hurt. Both October 7th men and women are destined to marry early, and their lives will be full of little happenings and much monotony.

Experiments in making a fuel from wood for automobiles are being made in Finland.

Beautify with EDISON MAZDA LAMPS

AT trifling cost, light will transform your home—add colorful beauty to your furnishings—make every room more inviting. Choose the dependable Edison Mazda Lamps and ask your dealer to show you the new decorative lamps.

Listen to General Electric Vagabonds every Tuesday evening over Canada-wide network.

MADE IN CANADA

L-81

CANADIAN GENERAL ELECTRIC CO. LIMITED

Zutoo

Saves conditions pain for thousands of people by relieving headaches and the monthly pains of women and breaking up a cold overnight.

"Hasn't Scratched Yet"

Completely cleaned ..perfectly polished

For new enameled sinks—for sinks of any age that ought to *look* like new—Bon Ami offers "white magic." A few shakes of powder from the handy sifter-top can. A few brisk rubs. Dirt, grime and spots dissolve and disappear without a sign of scratch or scar—and no gritty sediment is left behind. Instead—just perfect, scratchless polish. (And everything we say about sinks is true of bathtubs.) There's a shelf near your kitchen sink for Bon Ami Powder. And another handy place for it in the bathroom. It's sold at grocery stores everywhere—snow-white, safe, scratchless, odorless Bon Ami.

Bon Ami

POWDER & CAKE

Made in Canada

TILLIE THE TOILER — By Russ Westover

BRINGING UP FATHER — By George McManus

TOOTS AND CASPER — By Jimmy Murphy

Phone the Classified for QUICK Results 1600.

WANT AD. RATES

Cash 1 cent per word or figure per insertion.

If Charged 1½ cent per word or figure per insertion.

Phone We will call for your ad. and give you the cash rate. **1600**

CHARGES:

Card of Thanks	50c
In Memoriam (up to 2 inches)	75c
Over two inches, per inch	50c
With black border extra	25c
Birth Notice	50c
Death Notice	50c
Locals (Back Page, per inch	$1.00
Black Local (Back Page) per in.	$1.40

Index to Examiner Classified Want Ads.

Agents Wanted L
Boarders Wanted ..... F
Business Opportunities ..... K
Cottages, Summer Resorts ..... E
Chiropractor ..... U
Dressmaking ..... Z
Employment Wanted ..... J
Female Help Wanted ..... H
Found ..... N
For Sale: General ..... A
To Rent: House and Apartm'ts B
For Rent—General C
General Notice ..... T
Help Wanted—Male or Female, X
Livestock ..... O
Lost ..... M
Male Help Wanted ..... G
Pet Stock ..... W
Personal ..... R
Poultry For Sale and Eggs ..... P
Radio I
Real Estate ..... D
Salesmen Wanted ..... Y
Situation Vacant V
Used Cars For Sale ..... S
Wanted: General ..... Q

a For Sale—General

DRY SLABS. $2.00 OR $3.00 LOAD Dry Mixed Wood, $3.75. Also Hardwood, Coal and Coke. Dinsdale's. 'Phone 153. 26d-104-5698A

PINE SLABS, $1 WORTH UP—FULL Load, $3. Hemlock, $3.50. Mixed Wood, $4. 'Phone 1806. Deal. 4d-85-5842A

CREAM REED STROLLER. APPLY 263 Hunter Street. 3d-85-5844A

16-FOOT INBOARD MOTOR BOAT, in good condition. Owner leaving City. 'Phone 2410J. 3d-85-5845A

APPLES. APPLY TO WESLEY Werry, Bowmanville. 10d-83-5548A

JUTE POTATO BAGS, ALSO COTton Bags, and Belting of all kinds. Apply A Low & Co., Bethune Street. 3d-84-5831A

QUEBEC HEATER, SIDEBOARD, Bookcase. Apply 521 Albert Street. 2d-83-5828A

TOMATOES, 11-QUART BASKET, Green 20c, Ripe 25c, Delivered. 'Phone 1247J. 2d-83-5826A

DRY SLABS, $2 LOAD. HODSON'S, 'Phone 1937. 26d-104-5727A

HOUSEHOLD FURNITURE NO REAsonable offer refused. Apply 478 Patterson Street. 3d-83-5777A

SET OF ENCYCLOPEDIA. 'PHONE 1704F. 3d-83-5775A

HIGH CUT SOD PLOUGH, GOOD AS new. Will sell reasonable. Apply Mrs. Lizzie Cavanagh, Ennismore. 3d-83-5780A

NORTH MONAGHAN WOOD MARket — Fall Wood, $2.00; Oak, Birch, $3; Hemlock, $3; Mixed Slabs, $2. Truck Load, 3378J. 6d-86-5800A

FOR SALE — DODGE TRUCK, CLOSed body, in good running condition. Owner no further use for it. Price $120. 'Phone 1121. 3d-83-5771A

SUPREME RANGE, WARMING CLOset and Reservoir; splendid condition. Apply 166 Prince Street. 3d-85-5882A

YOUNG MAN'S WINTER OVERCOAT, size 38, $5.00. Young Man's Fall Overcoat, size 38, $1.25. Lady's Winter Coat, Trimmed Mink, 38 to 40, $5.00. 54 McDonnel Street East. 2d-84-3020A

THERONOID, RANGE WITH WATER Front; snap for cash. 'Phone 1253W. 2d-84-5879A

TWO COATS, FALL AND WINTER, size 16, trimmed with fur; almost new; cheap. 17 Cricket Place. 3d-85-5876A

SEE OUR WINDOW OF TOILET Articles. Wonderful values. Record Store. 3d-85-5875A

BURN CANADIAN COKE — AND Bone Dry Hard and Soft Wood, at Reduced Prices. Thompson's. 'Phone 2260. 10d-92-5868A

PRIVATE SALE OF ALMOST NEW High-grade Furniture. 'Phone 2799 during Forenoons, or call at No. 124 Morrow Street, between One o'clock and Eight p.m. 3d-85-5871A

b For Rent—Houses and Apartments

SINGLE FRONT BEDROOM, WITH or without Board. 'Phone 3299J. 3d-84-5837B

FURNISHED HOUSEKEEPING Rooms, central. 106 McDonnel. 3d-84-5834B

HOUSE, SEVEN ROOMS, NEWLY decorated, $35.00, West-end. Write Box 5833, Examiner. 3d-84-5833B

WEST-END — BRICK HOUSE, 6 Rooms, conveniences, back kitchen, garage, and coal shed. Vacant October 20th. Write Box 5601, Examiner. 3d-29,3,7-5601B

b For Rent—Houses and Apartments

BRICK HOUSE OR PART. POSSESsion October 28. 224 Barnardo Avenue. 3d-84-5820B

FOUR ROOMS, A SNAP. APPLY 658 Aylmer. 3d-84-5827B

APARTMENT LIKE SMALL HOUSE, hardwood floors, full plumbing. 162 Park Hill Road, Belmont Apartments. 3d-83-5781B

FIVE-ROOMED APARTMENT, HEATed, blinds and electric fixtures, balcony, central ,on Reid Street; adult family preferred, $30. 'Phone 443W. 3d-83-5168B

FIVE GOOD ROOMS. APPLY 617 Rubidge Street. 3d-83-5776B

TWO OR THREE FURNISHED OR Unfurnished Rooms. Apply 265 Hunter Street W. 3d-85-5860B

SNAP! $13 ROOMS, FURNISHED and Heated, suitable for Couple. 'Phone 273. 5d-87-5863B

THREE-ROOM APARTMENT, CENtral; rent reasonable. Apply 385 Bethune Street, or 271 Brock Street. 3d-85-5832B

FURNISHED THREE-ROOM APARTment. Apply 168 McDonnel, after Seven p.m. 3d-85-5851B

ON OR TWO UNFURNISHED, HEATed Rooms; all conveniences. 'Phone 1449M. 2d-84-5855B

TWO UNFURNISHED ROOMS, NEAR Brinton; Housekeeping privileges, $8. 'Phone 2914J. 2d-84-5858B

HOUSE, 223 GEORGE STREET. APply Home Furnishing Company. 6d-88-5852B

UP-TO-DATE BUNGALOW, ALL conveniences, $40 month, corner Muray and Aylmer. Apply 461 Gilmour. 'Phone 3586. 6d-86-5785B

HEATED APARTMENT IN GRAND Central Building. Possession arranged Apply 437 George Street tf-B

SIX-ROOMED FURNISHED HOUSE with Garage. 'Phone 1124J. 3d-83-5794B

TWO UNFURNISHED ROOMS. APply 294 Aylmer. 3d-84-5810B

BRIGHT COTTAGE, CONVENIENCES, nicely decorated, garage, medium-sized House, conveniences, garden. 183 Antrim. 3d-84-5812B

THREE UNFURNISHED ROOMS, $10 month. Phone 322F. 3d-84-5806B

LARGE FURNISHED ROOM, CENtral, with private entrance. 'Phone 2168W. 3d-83-5795B

FIVE-ROOMED APARTMENT, ALL conveniences. 'Phone 1405. 256 Rubidge. 3d-83-5799B

FOUR - ROOMED APARTMENT, Ground Floor, coal in cellar. Apply to 469 Gilmour, or 'Phone 3746J. 3d-83-2991B

FOUR BRIGHT ROOMS, IN BATH Flat. 70 Hunter Street East. 3d-83-5803B

Houses and Apartments to Rent

Furnished or Unfurnished.
Also
HOUSES FOR SALE
On Easy Terms.

C. W. Shosenberg & Son
Real Estate
15 and 16 Kresge Bldg.
355 George Street. Phone 3447.
3d,6,7,8

b For Rent—Houses and Apartments

FIVE-ROOM APARTMENT, CENTRAL residential; every convenience. 'Phone 751. 3d-84-5840B

FIVE-ROOMED APARTMENT, CENtral. Single and Double Garages, good yard; reasonable. 'Phone Owner 2492W. 5d-1,3,5,7,10-5679B

FIRST-CLASS MODERN BUNGALOW, residential, for Rent. Furnished, $45 per month. Dandy Five-Roomed Bungalow, newly decorated, $30 per month. Fine Modern 6-Roomed Brick, hardwood floors up and down, $33 per month. Two nice Homes, Dennistoun Avenue, $36 and $50 per month. 'Phone H. J. McCannan, 46 or 772. 2d-84-3004B

ROOMS, FURNISHED OR UNFURnished, all conveniences; steam heated. 196 Aylmer Street. 5d-87-5848B

STORE, SUITABLE FOR BUTCHER Shop, corner Braidwood and Park Street South. 'Phone 3739. 1d-83-5869B

UNFURNISHED 6-ROOM APARTment, 502 Water Street. 'Phone 1954M, 6 to 7.30 p.m. 2d-84-3018B

APARTMENT, HEATED FURNISHED Unfurnished, hot water; Couples. 'Phone 2462M. 2d-84-5881B

c For Rent—General

GARAGES TO RENT CONVENIENT to Downtown Offices and Stores Apply 437 George Street tf-109C

THREE OR FOUR GARAGES. APply Montgomery House. 6d-86-5804C

d Real Estate

TORONTO RESIDENT WISHES TO Exchange Peterborough Home for Toronto Property. Write 80 Bowie Avenue, Toronto, Ont. m,w,s-Nov 3-5757D

f Boarders Wanted

EXCLUSIVE HOME, ROOM, BREAKfast, Board optional. Write Box 5818, Examiner. 3d-84-5818F

GIRL TO ROOM AND BOARD. APply 280 King Street. 3d-84-5841F

PRIVATE BOARDING, ALL CONveniences; central. 196 Aylmer Street. 10d-92-5847F

TWO BOYS OR TWO GIRL BOARDers. 107 Park Hill Road. 3d-83-5783F

ROOM AND BOARD, REASONABLE. 'Phone 1345W. 3d-85-5878F

BRIGHT, FURNISHED BEDROOM, suitable for one or two Girls; rates reasonable. 'Phone 1212. 2d-84-5877F

g Help Wanted—Male

WANTED — 3 MARRIED MEN, WITH cars. Good education, willing to work hard for good pay. Experience not necessary. We carefully teach you. Write Box 5857, Examiner. 3d-85-5857G

h Help Wanted—Female

COOK-GENERAL, MIDDLE - AGED Woman preferred; fond of children; permanent position for right person; good wages. Mrs. G. W. Jones, Bancroft, Ont. 3d-84-2992H

WANTED — FIVE YOUNG LADIES, between ages of 20 and 25, to interview Housewives; no selling. Apply in person, Mr. Hicks, 438 George Street, between 7and 9 Wednesday Night. 1d-83-5864H

SELL CHRISTMAS CARDS
$35-$50 CAN BE EARNED and paid Weekly in spare time selling well-known line Personal Christmas Cards Experience unnecessary An early start and our co-operation assures success. Beautiful new portfolio sample free. Master Kraft Limited. Toronto. Representatives Wanted small towns also.
13d-2,5,7,8,12,14,16,19,21,23,26,28,30-5683H

i Radio

FOR SALE — C.G.E. ELECTRIC Radiola 33. Telephone 3048. 3d-84-5835I

FOR SALE — GENERAL ELECTRIC Lowboy Radio, 9 Tubes, A1 condition; cash. 176 Adaline Street. 3d-85-5873I

j Employment Wanted

DENTAL NURSE WISHES FULL OR Part Time Work; several years' special training in Orthodontia. References supplid from leading Orthodontist. Write Box 5793, Examiner. 3d-83-5793J

COMPETENT, EXPERIENCED STENographer desires Position immediatelf. Write Box 5850, Examiner. 3d-85-5850J

AN EXPERIENCED HOUSEKEEPER wishes a Position with one or two people. Reply to Box 848, Cobourg. 1d-83-3013J

LADY, WITH CHILD 2 YEARS OLD, desires Work of any kind. 'Phone 441. 2d-83-5830J

POSITION AS HOUSEKEEPER, BY Month or Day. Apply 101 Rubidge. 3d-83-5169J

POSITION WANTED BY YOUNG Woman who has had five years' experience in Bookkeeping, Typing, Shorthand, and General Office Work. 'Phone 1759F. 3d-83-5770J

CAPABLE GIRL DESIRES POSITION at Housework. Apply Box 2985, Examiner. 3d-83-2985J

YOUNG MAN DESIRES WORK OF any description, City, Farm, or Bush. 'Phone 178J. 2d-83-5809J

FARM WORK WANTED BY EXPERienced Single Man; $10 a month for Winter time. L. Columbus, c/o John Carey, R. No. 8, Peterborough. 2d-83-5817J

EAVETROUGHING, HOT AIR FURnaces Cleaned, and Stove Piping. Irwin, 'Phone 1376W. 3d-85-5870J

l Agents Wanted

CHRISTIAN MAN OR WOMAN WITH good church connection can earn $3 to $5 daily distributing religious literature. For particulars write Mr. Conrad, Tower Bldg., Toronto. 8d7-10-14-17-21-24-28-31-5816L

MAN OR MIDLDE-AGED LADY WITH social prestige and business ability, prepared to devote thirty hours weekly to representing Manufacturer of Made-to-Measure Sportswear and Knitted Goods British Knitwear, Limited, Simcoe, Ontario. 3d-7,9,10-3014L

X-RAY.

CONSULT F. M. SEYMOUR FOR Neuritis, Rheumatism, and all Skin Diseases. 310 Rubidge Street. For appointment, 'Phone 2742 24d-98-5581

PROMOTION FOR HUGH CAMPBELL

Appointed Manager of Parent Plant of Johnson Motors.

STII MANAGER HERE.

Having earned remarkable success here as manager of the Canadian Johnson Motors Co., Ltd., Hugh M. Campbell has been recalled to his company's home office in Waukegan, Illinois, to take charge of the parent plant as general manager.

While this announcement heralds Mr. Campbell's definite departure from Peterborough, he will retain the managership of the local plant along with his other duties for some months hence and during that time will make periodic visits to the plant here.

Mr. Campbell has been manager of the Peterborough plant of his company since it was first located here three years ago. The marked advancement of the Johnson Motor Company's Canadian business is a result of his organizing ability and knowledge of the motor boat industry.

Soon after his coming here, Mr. Campbell began to take an active interest in the affairs of the community, his efforts were especially directed toward sports. He had a large part in the establishment of the Canada Power Boat Association's course at Clear Lake for sea fleas and other fast outboard moto rtrials. In the attempt to re-establish senior ball here this summer, Mr. Campbell was a leader, and was president of the senior club.

Mr. Campbell will retain his residence here until the spring at least and Mrs. Campbell will reside here until that time.

m Lost

AUTO RUG, TUESDAY, IN CITY. Finder 'Phone 159. 2d-84-5880M

BLACK AND WHITE FOX TERRIER Dog, Tag 193. Answers to name "Nipper." Any person harboring same will be prosecuted. 'Phone 3322W. 466 Driscoll Terrace. 1d-83-5874M

o Live Stock

TWO JERSEY COWS, DUE TO freshen within week. 'Phone 850 ring 6. 3d-84-5808O

GENERAL PURPOSE HORSE, CHEAP. 27 Dumble Avenue, 'Phone 1642M. 2d-84-5843O

q Wanted

WANTED — OLD GOLD AND ARTIficial Teeth. Phillips' Dental Laboratory, 408½ George 26d-85-5078Q

WANTED — 8 OR 10 HEAD OF Cattle to Winter; reasonable. 'Phone 992 ring 51. 3d-28-5735Q

WE WILL PAY YOU 25c A POUND for Live Cockerels weighing 6 Pounds; 5½ to 6 Pounds, 24c; 5 to 5½ Pounds, 23c; 4½ to 5 Pounds, 22c; 4 to 4½ Pounds, 21c. Crates Loaned. Eggs Wanted. Lewis and Reilly, Registered, 1986 Notre Dame West, Montreal. 26d-91-5259Q

YOUNG MAN REQUIRES FURnished Room where Light Cooking may be done. State lowest price, etc., Box 5846, Examiner. 1d-83-5846Q

FRAME BARN, 30 x 50. APPLY Robert Holden, Fraserville. 3d-85-5859Q

PAPERHANGING AND PAINTING. Work guaranteed. E. Barrett. 'Phone 3762W. 3d-84-4338Q

WANTED — TO BUY, 16' CANOE, Basswood. Write Box 5788, Examiner. 3d-83-5788Q

WANTED — TWO LARGE UNFURnished Rooms, unheated; reasonable, North end. 'Phone 2222W. 3d-83-5796Q

WANTED — QUEBEC HEATER, large size, in good condition. Write Box 5786, Examiner. 2d-83-5736Q

WANTED — CHILD'S HIGH CHAIR. Write Box 5807, Examiner. 2d-83-5807Q

WANTED — FORD TOURING. APply 459 Chamberlain, Thursday Evening, 4 to 7. 'Phone 1045W. 2d-84-5872Q

WANTED — LOAN OF $1,200 ON First Mortgage. Write Box 5883, Examiner. 3d-85-5883Q

OPPORTUNITIES FOR MEN AND WOMEN.

EARN FROM $25 TO $50 MONTHLY at home in spare time For particulars write Auto Knitters, Ltd., Department C-132, Toronto 9.
ALSO present owners Creelman and Auto Knitters write for Needles, Olde Tyme Yarn and new wage agreement. Address Auto Knitters Ltd., Yarn Department, Toronto 9. 26d-104-2919

s Used Cars for Sale

ALL MAKES AND MODELS THOROughly re-conditioned and in A-1 shape. Very reasonable. Brewer Motor Sales, 131 Brock. Phone 192. 26d-105-2934S

RE-CONDITIONED USED CARS — Exceptionally Low Prices All This Week. Come and make an offer. Howson Motor Sales, 388 Water Street. 'Phone 44 5d-86-2998S

t General Notice

'PHONE 3096W — FOR PAPERhanging, Painting, Kalsomining. Hardwood Floors Cleaned, Polished Special rates. 6d-84-5712T

SAWS (ANY SIZE) RE-CONDITIONed Gumming and Hammering a Specialty. R. Edwards, rear 165 Charlotte Street. 3d-7,9,14-5856T

TRUCKING AND MOVING. ALSO for Sale, Apples and Wood. 'Phone 2866J. 2d-84-5867T

z Dressmaking

EVENING DRESSES, CHILDREN'S Clothes, Coats. Prices reasonable. 261 Perry Street. 'Phone 2382J. 5d-86-5836Z

MISS M. BUTLER WISHES TO ANnounce that she has Opened up a Dressmaking Parlors in the Toronto Savings and Loan Chambers. Your patronage is solicited. 1d-83-5823T

THIS WEEK
— AT —
The Electric Shop

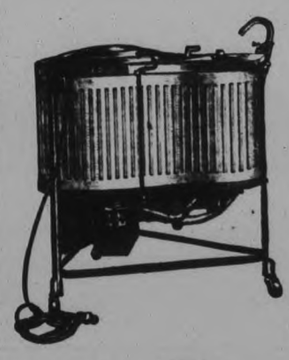

The Westinghouse-EASY
VACUUM-CUP WASHER AND DAMP DRYER

The Washing Machine that does the washing, rinsing and damp drying. No rubbing, no wear and tear. Everything done without the aid of ringers, tubs, etc.

$10 Down Balance conveniently arranged to suit your income on the Westinghouse Easy Budget Payment Plan.

PHONE 283 for a HOME DEMONSTRATION

Miller Powell Company

Open Evenings 438 George St.

STUDENTS GET HOLIDAY OCT. 16

Half Day is Granted to Permit Attendance at Plowing Match.

BOARD OPINION SPLIT.

Following a great deal of discussion over a suggestion put forward to the Board of Education by J. J. Duffus, chairman of the local committe in charge of arrangements for the International Plowing Match and Farm Machinery Demonstration, it was decided by the Board to grant a half holiday on the afternoon of October 16 to pupils of the Collegiate Institute and Vocational School, and to allow the senior pupils of public schools to take a half day to attend the plowing match if they so desired, and providing they would be accompanied by an adult person.

Mr. Duffus placed the suggestion before the Board in the form of a letter in which he pointed out the great educational advantages to be derived by children and others in a visit to such an event.

It was felt by certain members of the Board that there would be a danger to children attending the match in view of the large crowds that were expected to attend.

It was moved by Dr. A. Moir and seconded by E. F. Reid that no action be taken. R. T Lillico moved an amendment which carried and which ensures a half holiday on the 16 for Collegiate pupils. It was also remarked by Mr. Lillico that by an arrangement with the Automobile Club and Frank G. Stinson assistance would be provided so far as transportation was concerned for children wishing to avail themselves of an opportunity of attending the match and demonstration.

SCHOOL CHILDREN IN LOCAL PICTURE

Recess Scenes Included in Film for Regent.

From the handling and distribution of milk to children's activities during school recess has been the scope of the work covered by the camerman of Metropolitan Film Productions in the making of the civic and industrial motion picture which that company is producing in Peterborough for the Regent Theatre.

Location experts of the producers announced that with the cooperation they are receiving here and the enthusiasm with which the project is being received by all who have been approached by them on the matter, the completed production promises to be one which everyone in Peterborough who has the interests of the city at heart will enjoy seeing when it is given its premier display at the Regent.

The producers have made many such pictures as the one being produced here and they have been warmly and appreciatively received wherever shown.

After the display of a production of this kind in Niagara Falls, Ontario, recently, C. M. Willex, District Governor of Rotary International for this district made the statement that "it was a great thing for any community," in his estimation.

The general idea is a great asset in the stimulation of interest in any community for many visitors to every community are often found to know more about that community derived from their visit than many of the residents.

It is the intention to cover as far as practical everything of outstanding interest in the city in the production and no pains is being spared by the Regent Theatre management to make the film one that will do Peterborough justice.

MARK ST. CHURCH CONCERT ENJOYED

Delightful Program by Pearl Newton and Thos. McClay.

Under the auspices of the Women's Association of Mark Street United Church, a very successful concert was held last evening in the church, with Miss Pearl Newton of Toronto as the main entertainer on the pfogram, assisted by Thomas McClay, tenor singer, and Charles Hood, pianist and accompanist, both of Toronto.

The Rev. Mr. Daniel introduced those taking part on the program, which was varied and very entertaining. Miss Newton, who is an elocutionist of charm and great ability, especially in her impersonations of various types, delighted her audience with readings, both grave and gay. Her skill as a delineator of character parts was very evident in "Mrs. Brown's Change and Rest," by Nellie McClung. Her hearers enjoyed immensely the acting that brought clearly to their perceptions the different people in the well-known skit.

Miss Newton recited also "The Independent Pair," "I Wish I Was a Preacher," "The Red Girl's Test," and "Canadian Born," both of the latter rendered in Indian costume. "The Text that Filled the Case," "Bridget O'Brien," "The Irish Woman," and "Toronto Public School," and "Cheering the Invalid."

Charles Hood, the accompanist of the evening, opened the program with a well-played piano selection, "The Dance of the Demons," and Mr. McClay, the possessor of a fine, rich tenor voice, sang very charmingly several numbers, including "I love a Lassie" (in Scotch costume), "Bonnie Mary of Argyle," "Little Town in the Old County Down," "Believe Me, if All Those Endearing Young Charms," "On the Road to Mandalay," "When Vesper Bells Are Ringing," and "Once in the Dear Dead Days Beyond Recall."

For Miss Newton's rendition of "A Tale of Long Ago," with piano accompaniment, Miss Jean Hurl sang behind the scenes, "Jesus, Lover of My Soul."

Fining an unemployed man for keeping a dog without a license, Judge P. S. Bell, in Belfast, Ireland, Summons Court, ordered the defendant to take out a license, and stipulated that people receiving city aid "have no right to be paying dog licenses out of public funds.

NOTICE TO CREDITORS.

IN THE SURROGATE COURT OF THE COUNTY OF PETERBOROUGH.

IN THE MATTER OF THE ESTATE OF DAVID NELSON KING, Late of the City of Peterborough, in the County of Peterborough, Hotel Proprietor, Deceased.

NOTICE IS HEREBY GIVEN, Pursuant to R.S.O. 1927, Chapter 94, that all Creditors and others having Claims against the Estate of the said DAVID NELSON KING, Deceased, who died on or about the 23rd Day of June, A.D. 1931, are required to deliver or send by post prepaid, on or before the 20th Day of October, A.D. 1931, to the undersigned Solicitor for the Executors of the said Estate, their names and addresses and full descriptions and particulars in writing of their Claims and Statement of their Accounts and the nature of the Securities (if any) held by them duly verified by statutory declaration.

AND TAKE NOTICE, That after the said 20th Day of October, A.D. 1931, the Executors will proceed to distribute the assest of the Estate amongst the parties entitled thereto, having regard only to the claims of which they shall then have had notice and the said Executors will not be liable for the said Assets, or any part thereof to any person or persons of whose claims notice shall not have been received by them at the time of such distribution.

Dated this 16th Day of September, A.D. 1931.

J. F. STRICKLAND,
375 Water street,
Peterborough, Ontario.
Solicitor for Executors.
4d-16,23,7.15-3763

DAVIS-THOMPSON COMPANY, LTD.
Insurance and General Agency.
433 GEORGE STREET - PHONE 40

HARVEST TIME

suggests the opportunity to all wage-earners of taking advantage of their harvest time (that is their earning period) to lay by a portion of their income for "life's winter," when earning power decreases and expenses still continue.

Small beginnings have for many laid the foundation for prosperity.

Have you a Savings Account?

If not, start one now. Prosperity is just around the corner.

4% ON DEPOSITS

OFFICE HOURS:
9 a.m. to 4 p.m.
Open Saturdays until 5 p.m.

The Toronto Savings & Loan Co.
435-437 GEORGE ST., PETERBORO

TARZAN AND THE JEWELS OF OPAR NO. 99 By Edgar Rice Burroughs
(Metropolitan Newspaper Service)

The lion was crouching as Tarzan discovered the tragic tableau. Numa was almost beneath the branch upon which the ape-man stood, unarmed! There was not even a moment's hesitation upon the part of the latter. So hopeless had seemed the situation to her that Jane Clayton but stood in lethargic apathy awaiting the impact of the huge body that would hurl her to the ground. What use to attempt escape? As well face the hideous end as to be dragged down in futile flight.

She did not even close her eyes to shut out the frightful aspect of that snarling face. And so it was that as she saw the lion preparing to charge; she saw, too, a bronzed and mighty figure leap from an overhanging tree at the instant that Numa rose in his spring. Wide went her eyes in wonder and incredulity, as she beheld this seeming apparition risen from the dead. The lion was forgotten—her own peril—everything save the wonderous miracle of this strange recrudesence.

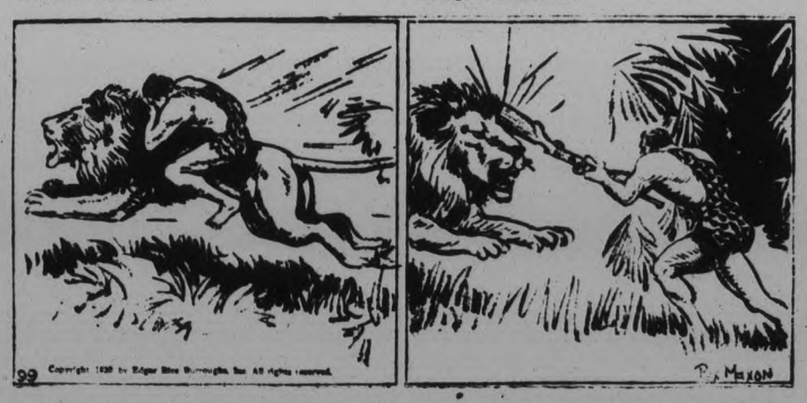

With parted lips, with palms tight pressed against her heaving bosom, the young woman leaned forward large-eyed, enthralled by the vision of her dead mate. She saw the sinewy form leap to the back of the lion, hurtling against the leaping lion like a huge, animate battering-ram. She saw the carnivore brushed aside as he was almost upon her, and in that instant she realized that no wraith could thus turn the charge of a maddened lion with brute force greater than the brute's. Tarzan, her Tarzan lived!

A cry of unspeakable gladness broke from her lips, only to die in terror as she saw the utter defenselessness of her mate, and realized that the lion had recovered himself and was turning upon Tarzan in mad lust for vengeance. But Tarzan's quick glance had seen at his feet the discarded rifle of an Abyssinian, and as the lion reared to seize this rash man-thing who had dared interpose its puny strength between Numa and his prey, the heavy stock whirled through the air and splintered upon the broad forehead of the lion.

NEILL'S

The Store of Better Values

School Shoes

For Boys' and Girl's

Boys' and youths' sturdy, long wearing Boots, made of heavy black box kip leather, on comfortable fitting lasts. A ridiculously low price for this quality footwear. Sizes 11 to 13 and 1 to 5½.

$1.75 and $1.95

Children's and misses' shoes at specially low prices. Comfortable school Shoes of black patent leather with sewn leather soles and rubber heels, one strap style with fancy stitched vamps. Outstanding values at these prices.

Sizes 5 to 7½ **95c**

Sizes 8 to 10½ **$1.10**

Sizes 11 to 2 ..... **$1.25**

R. Neill, Ltd.

350-354 GEORGE STREET

Canada's Greatest Shoe Store

LAY IN YOUR WINTER SUPPLY OF

BLUE COAL

NOW!

Phone 209 for Early Delivery

H. B. TAYLOR & SON

160 Aylmer Street.

m.w.s-Nov.1

LOCALS

FOWL SUPPER.

George Street United Church annual Fowl Supper, Tuesday, Oct. 27. 1d-83-3005.

DUCK SHOOTERS' ATTENTION.

Cabin on Plum Point, Rice Lake, is open for your accommodation. Terms reasonable. 'Phone Keene 11r24.

5d-86-2993.

CAFETERIA SUPPER

In St. Luke's Parish Hall, Tuesday, October 20. Under auspices of Women's Guild. 1d-83-3008.

MENTAL HEALTH CLINIC

Will be held on Thursday afternoon at 4 p.m. in the Legion Hall, Murray street. For appointment, phone Miss Anderson 1742. 2d-83

ANTHRACITE COAL.

Pittston Coal our specialty — all sizes in stock at current prices. 'Phone 96. McCarthy & Johnston. wed., tf, 918

BAZAAR AT LEGION

The Ladies' Auxiliary of the Canadian Legion are holding a bazaar and sale of work in the Legion hall, Thursday and Friday, Nov. 19th and 20th. Many useful articles for sale, afternoon tea served. Come and help a good cause. Proceeds for relief.

THINK IT OVER.

Question—When is a dollar not a dollar. Answer— When it is worth 85c in the U. S. Support home industry by buying Alberta coal, the finest fuel for fall and spring use. Help the Empire, it will help you. Buy Welsh Cobbles, famous the world over. 'Phone 96. McCarthy & Johnston. 1d-83-3006.

CARD OF THANKS.

Mrs. Charles Lauder desires to express her sincere thanks to all friends and neighbors, also the attending doctor and the choir of Eden United Church for their kindness and sympathy shown her during her recent sad bereavement; also for the many beautiful floral tributes.

IN MEMORIAM

SAUNDERS—In loving memory of our dear Winnie, who passed away Oct. 7, 1925.

Sleep on, beloved,
Sleep and take thy rest.
Lay down thy head upon thy Saviour's breast.
We loved thee well, but Jesus loved thee best

—Ever remembered by Dad, Mother, Brother and Sisters.

WRIST WATCHES

It is now coming on the time of year that the wrist watch is more appreciated than ever. The inconvenience of unbuttoning the topcoat while driving will be eliminated.

Ask to see the new designs in Ladies' and Gents' Wrist Watches.

We are showing some very fine Wrist Watches that are guaranteed to be good timekeepers.

An assortment of Ladies' Wrist Watches in white or green gold, 15-jewel movements, $7.50 and $15.00.

Also an assortment of Gent's Wrist Watches $9.50, $12.00 and $15.00. White gold with bracelets attached, 15-jewel movements.

Come in and let us show you these new Wrist Watches.

Reasonable allowance for your old watch.

WARNE BROS.

DIAMOND HALL

PHONE 880

WHERE THE GOOD WOOD COMES FROM

Sanitary Ice dealers in quality fuel, coal wood, coke, charcoal. Phone 3700. dtf

WON BUREAU SET

The bureau set which was drawn for by the Ladies' Auxiliary at the Canadian Legion was won by Mrs. Walton, ticket No. 26.

AUCTION SALE

Thursday, 1.30 p.m., at Hancock's, 3 Dressers, Buffet, Davenport, Victrola, Wardrobe Trunk, 4 Trunks, Gas Stoves, Couches, Beds, etc. 1d, 83, 3010

MARCELLING, 50 CENTS

When considering your next Marcel Phone 844, Welch's Beauty Parlors. Open evenings by appointment. 140 Hunter St., opposite Regent Theatre. 1d, 83, 3019

DANCE AT KEENE

On Friday, October 9th, at 8 p.m. in Keene Hall, under auspices of Keene Girls' Softball team. Mose Yokom's Orchestra in attendance. 1d, 83, 3003

LODGINGS WANTED

Visitors to the International Plowing Match, week of October 12, will require rooms and in some cases board. Home owners having available facilities kindly communicate with Chairman, Billeting Committee, c/o Chamber of Commerce, Peterborough, giving full particulars of accommodation with daily rates. Phone 1360. 2d, 7 9, 3017

PUPIL AWARDS ARE PRESENTED

Social Evening Held Under Auspices of Confederation School Association.

ENJOYABLE PROGRAM.

A very enjoyable evening was spent at Confederation School on Monday evening, under the auspices of the Home and School Association. Mrs. T. Monk president, occupied the chair and welcomed the parents and friends. The important item of the evening was the presentation of diplomas to the pupils of the school who had been successful in passing the entrance examination. Inspector Copp handed the certificates to the following successful scholars. Annie Burhan, (honors). Olive Cookman, Eileen Doig, Ralph Douglas (honors), Eric Douglas, Kermit Duff, Norma Edwards, Ruth Firr (honors), Jane Harvie, Zalda Harvie, Isabella Jackson, James Kitchen, Kenneth Wood.

Mr. Copp gave a very interesting and helpful address, particularly to those who were carrying the laurels that evening. He advised them to carry on their learning. The fact that they were gaining entrance certificates did not signify that their knowledge was complete but rather that they had arrived at that stage in life when they could think more for themselves. He advised them to continue their studies and so grow to be good citizens. Preceding the presentation of certificates a program by the scholars was much enjoyed, the items being as follows: "O Canada" Business the president. Piano solo Jean Meeks Recitation, May Pickles. Quartette "The Church in the Wildwood" L. Carson, G. Harvie J. Hawthorn, and G. Juniper. Harmonica selections E. Hockie D. Pilling, and G. Juniper. Recitation, Viola Edwards Chorus, "Love at Home" Girls of Mrs. Jackson's Room Duet Viola Edwards and Madeline Gilbert. Play "Tom Tulliver at School" G. Martin, E. Young, and A. Pilling. Piano solo Gerald Bullied Recitation, Willow Wilford. Piano solo, Mary Parkes, Duet Jim Hawthorn and Grenville Juniper.

A pleasing feature of the evening was the donation of $1 25 to the association by the girls of the Joy Seekers' Club. This small organization is carried on entirely by the girls, whose sole object is to give joy to others. The club has contributed in all $5.30 to the association for their winters work articles being made and sold to raise the money. They deserve great credit and every encouragement. Thanks to the guest speaker and artists was conveyed by the president after which the singing of the National Anthem brought proceedings to a close.

Chiropractor

promotes normal nerve energy to weakened tissues

M. C. GOODWIN

Chiropractor

108 Barrie Building

'Phone 431

DIED

KINGAN.—At her late residence, 195 Murray street, Peterborough, on Tuesday, October 6, 1931 Jean Jeffrey Kingan, daughter of the late Robert Kingan and granddaughter of the late Hon. Andrew Jeffrey of Cobourg.

KNIGHTS OF PYTHIAS

Card Party, Thursday, 8 p.m. Proceeds for Relief. Fowl for first prize, and 4 other good Prizes 1d-83-3021

BORN

EVANS.—On Monday, Oct. 5, 1931, to Mr. and Mrs. R. W. Evans, Pretoria, South Africa, a son.

UNSIGHTLY HAIRS

Permanently Removed by Electrolysis Dermatologist Formerly of Hiscott Institute. Expert Facial and Scalp Massage Skin Diseases successfully treated — Anne Graham Logan, 201 Brock St. 'Phone 1102 for appointments.

m.w.f

BEWDLEY PAVILION

WEDNESDAY AND FRIDAY NIGHTS

Dancing—Round

6-PIECE ORCHESTRA

MONDAY NIGHT

OLD TYME—SPECIAL MUSIC

2d, 7, 13, 3015

DANCE

ON

FRIDAY, OCTOBER 9TH, 8 P.M.

AT

KEENE HALL

UNDER AUSPICES OF KEENE GIRLS' SOFTBALL TEAM

MOSE YOKOM & HIS ORCHESTRA

1d, 83, 3011

CHEMONG—DANCING

EVERY WEDNESDAY, FRIDAY, SATURDAY with Mose Yokom and his newly-organized Band—Mose, Emmett, Harold, Roy and Charlie. Newly Decorated and Cosy.

THURSDAY NITE—RED MONCRIEF—SQUARE AND ROUND DANCING

THE PETERBOROUGH LAWN BOWLING CLUB, LIMITED

Notice to Shareholders

TAKE NOTICE that the Annual Meeting of the Shareholders of the Peterborough Lawn Bowling Club, Limited, will be held on MONDAY, 19th DAY OF OCTOBER, 1931, at the hour of 8 o'clock in the evening, at the Club House on McDonnel street, near Monaghan Road, in the City of Peterborough, to receive the financial report for the current year, and to elect the Directors of the Company for the ensuing year. Proxies must be filed with the Secretary, not later than three days in advance of the meeting.

By Order of the Board.

E. R. DISNEY, Secretary.

3d,5,7.10-2979

ASTA'S Have MOVED

— BUT —

BUSINESS BY PHONE AS USUAL

ASTA BROS. have Vacated their Store at 206 Charlotte Street, where they have for a number of years conducted a Fruit and Fish Business. A New Store Location will be announced shortly, and in the meantime patrons are respectfully requested to order by

Phone 953 or 2733

when they will get the same Prompt Service with Perfectly Fresh Fruit and Fish as heretofore.

CANNED GOODS AT COST

A Large Quantity of Fresh and Select Canned Goods will be Cleared at Exactly What They Cost Us. 'PHONE YOUR ORDERS ,and Save Money.

GRAPES White and Blue 6 quart basket **25c**

F and G MARKETS

FLOOR WAX Castle Brand Full pound tin **29c**

H. P SAUCE— Bottle **27c**

POST BRAN FLAKES— 2 Pkgs. **21c**

MAXWELL HOUSE COFFEE— lb. tin **49c**

CLARK'S PORK & BEANS— No. 2 tin ..... 9c No. 3 tin 17c

FRY'S COCOA— Large tin **21c**

JAPAN RICE— 2 lbs. **15c**

WHITE BEANS— Hand picked ..... 8 lbs. **25c**

CHOICE POTATOES. Peck **10c**

READY-CUT MACARONI (Bulk) .. 4 lbs. **25c**

CROWN BRAND SYRUP— 5 lb. tin **33c**

0(LBS. CREAMERY BUTTER Spring Creek Brand, per lb... **21c**

Spring Lamb

Shoulders 17c
Stewing 12c
Legs 25c

F. & G. Quality Beef

Prim Rolled Ribs, lb. 23c
Tender Pot Roast, lb. 12c
Tender Oven Roast .. 14c

REAL QUALITY GOODS AT LOW PRICES

3 Day Sale of Patent Medicines and Toiletries at Rexall Drug Stores, Thursday, Friday & Saturday, Oct. 8-9-10

It will pay you to read this advertisement very carefully. You will find many articles listed below at prices never before quoted. This is your opportunity to save money. ➡ We deliver in a Hurry.

$1 Box Jassmine Face Powder and 75c bottle Perfume. Both for..... **$1**

Shaving Brush Bargains

$1.25 Shaving Brushes..... **89c**

$1.50 Shaving Brushes..... **98c**

$2.00 Shaving Brushes..... **$1.49**

SOAPS

8 Cakes Castile Soap..... **25c**

1 Bar Vinolia Castile..... **19c**

6 Bars Genuine French Castile..... **25c**

3 Cakes Physicians' and Surgeons' Soap..... **25c**

3 Cakes Cuticura Soap..... **59c**

25c Cake Jassmine Soap— 1 Bot. Perfume Free

Shell Brand Castile, bar..... **35c**

You Will Need a Tonic

We recommend Peptone. Its tonic action adopts it for use in conditions resulting from colds, overtaxed nerves and run-down condition. Price..... **$1.00**

50c Palmolive After-Shave Lotion and a 25c tin of Talcum. Both for..... **50c**

Other Low Prices on Necessities

Horlick's Malted Milk..... **45c & 85c**

Ovaltine— **50c 75c $1.25**

Dextri Maltose..... **85c**

Boots Malt and Cod Liver Oil. **$1 & $1.50**

2-Lb. Jar Ext. of Malt and Cod Liver Oil.... **$1.25**

Keplers Cod Liver Oil and Malt— **95c & $1.50**

Puretest Cod Liver Oil— 8 and 16-oz. bottles..... **50c & $1**

$2.50 Absorbine Jr. large **$1.89**

$1.00 Listerine **69c**

50c Milk of Magnesia Tooth Paste **39c**

$1.00 Bot. Mi 31 Antiseptic Solution **69c**

25c Baby's Own Tablets **17c**

$1.20 Pinkham Vegetable Compound **87c**

50c Bronchial Syrup **39c**

50c Vicks Vapo Rub **34c**

60c Thermogene **47c**

$1.25 Ironized Yeast **79c**

60c Chase's Nerve Food **36c**

50c Phillips Milk of Magnesia **35c**

50c Pond's Creams **29c**

35c Shaving Cream **19c**

35c Kolynis Tooth Paste **29c**

50c Watkins Cocoanut Oil Shampoo **37c**

$1.25 Absorbine **89c**

50c Pink Pills **29c**

DJER KISS EXTRA SPECIAL
2 Cans regular size Talcum..... **29c**
50c Djer Face Powder..... **39c**

EXTRA SPECIAL
50c Klenzo Shaving Cream and 35c After Shave Talc. Both for..... **50c**

50c Lavender Brilliantine **39c**

25c Chase's Kidney Pills **21c**

35c Lemon and Coco Butter Cream **29c**

30c Mentholatum **18c**

$1.50 Fellows Hypophosphate **98c**

35c Minards Liniment **23c**

35c Emulsified Cocoanut Oil Shampoo **23c**

$1.00 Bot. Boots Regesen Fruit Saline **79c**

60c Chase's Ointment **39c**

50c Dodds Kidney Pills **33c**

50c French Balm **39c**

35c Thomas Electric Oil **29c**

$1.00 Enos Fruit Salt **79c**

50c Hinds Honey and Almond Cream **35c**

50c Shari Perfume **25c**

25c Mi 31 Tooth Paste **19c**

60c Andrew's Liver Salts **49c**

35c Castoria **25c**

Extra Special

Vapure is a wonderful inhalant for quickly relieving the discomfort of head colds and nasal catarrh. An inhaler free with each. Bottle..... **50c**

Fly Kil is a liquid spray for killing flies. We guarantee it will kill them, not stun them. 25c Sprayer free with each. Bot. **75c**

35c Jassmine Talcum and 15c Jassmine Powder Puff. Both for..... **39c**

RUBBER GOODS SPECIALS

$1.25 Bulb Syringes..... 89c
50c Ear Syringes..... 39c
Combination Attachments..... 69c
$2 Major Hot Water Bottle.... $1.49
$1.25 Fountain Syringes 89c

Candy Specials

Chocolate Peppermint Patties, lb. 29c
Billie Burke Chocolates, lb..... 60c
Smiles & Chuckles Chocolates, lb. 60c
Moir's Chocolates, $1.00, $1.25, $2.00
Riley's Toffee Rolls, lb 60c
Neilson's large Chocolate Bars, 19c
Rountree's large Chocolate Bars 19c

Laxatives And Tonics

Mus-Kee-Kee—The name of a splendid Tonic Laxative made from herbs and roots. We guarantee it to give satisfaction or money refunded. Price..... **$1**

Russian Mineral Oil — A full ½ gallon of Stanotax Oil, extra pure medicinal quality, for..... **$1.50**

Agarex Compound — A palatable cream-like Emulsion of Mineral Oil, with Agar-Agar and Phenophthalein, making a safe, pleasant laxative. 16-oz bottle..... **$1.25**

50c Prophylatic Tooth Brush and a 25c tube Listerine Paste. Both for..... **50c**

Cold Remedies

Boots Meloids 25c
Formolid Throat Ease..10c and 25c
Rikers Bromo Quinine Tablets ..25c
Rexall Cold Tablets..... 25c
Medicated Throat Discs..... 25c
Iodized Throat Tablets..25c and 35c
Regisan Bronchial Losenges 35c
Maltese Cough Drops..... 10c

McDermid & Jury
CORNER GEORGE AND CHARLOTTE STS. PHONE 102

McDermid Drug Co., Ltd.
393 GEORGE ST. (Next to Eaton's Groceteria). PHONE 15

E. L. PAYNE
CORNER SIMCOE AND GEORGE STS. PHONE 146

PROBABILITIES.
Fresh northerly winds; partly cloudy and cool. Local frost to-night. Friday, fair and cool.

The Peterborough Examiner

HOME EDITION

VOL. LXVII., No. 83 — PETERBOROUGH, ONTARIO, CANADA, THURSDAY, OCTOBER 8, 1931 — PRICE THREE CENTS

WAR CLOUDS GATHERING OVER CHINA

NOMINATIONS IN GREAT BRITAIN ON OCTOBER 16

Political Complications Prevent Estimates of Strength of Groups.

LABOR IN THE FIELD.

Has More Than 500 Candidates—Liberals Stand Alone.

(By Thomas T. Champion, C. P. Staff Writer)

LONDON, Oct. 8.—(C. P. Cable)—Candidates for the British general election will be nominated on Oct. 16. Had the times been anything like normal it would have been possible even today, the day after dissolution, to give a rough indication of the strength of each division assembled in line of battle, but nothing like that is feasible in the present confused circumstances.

Except for the Labor party, united in opposition to the National government forces, the marshalling of forces will remain largely in the hands of the political outposts, great and small, throughout the country, not with the higher commands in London. The question of avoiding as far as possible fights between members of the different wings of the National government is a question to be governed mainly by local circumstances.

Labor's Preparation

At the moment the Labor opposition has more than 500 candidates in the field. On the other hand the Conservative candidates number about 500. To these may be added 13 members of the old Labor party who remained true to the National government, and another 30 candidates could be found to add to these. Liberal members of the old parliament who have rallied around Sir John Simon in support of the National government number 25 and could draw a couple of dozen recruits, if some contribution to their personal expenses, was forthcoming. This would give, roughly, a total of 600 candidates for the government.

Rt. Hon David Lloyd George is understood to have refused any aid from the Liberal war sheet for those Liberal candidates supporting the National government. What the strength of the Lloyd Georgian Liberal candidates will be is uncertain, although he is expected to put twenty or thirty in the field, pledged to free trade.

Labor is expected to fight all ten Manchester seats, of which they held five in the last house. Labor will also defend all three seats in the neighboring borough of Salford, won by Labor in 1929.

In Manchester E. D. Simon, Liberal member of the last house for Withington, is the only one retiring. Philip Guedalla, well known writer on political and historical matters, who unsuccessfully contested Rusholme, Manchester, in 1929—his fourth attempt to enter parliament—is expected to run in place of Simon.

Sir William Jowitt, attorney-general in the Labor government and also in the National Government, will not seek re-election in Preston. In the last elections he was elected as a Liberal and joined the Labor party immediately afterwards. Instead he proposes to run for one of the seats of the English combined universities, where Sir Martin Conway is retiring.

Runciman In Field

Walter Runciman, famous shipping magnate, has decided after all to seek re-election as Liberal member for St. Ives, Cornwall. He had previously announced he would retire, this his wife would contest the seat. Mrs. Runciman was an unsuccessful Liberal candidate in Tavistock last election.

Electors of Colne Valley, the seat of Rt. Hon. Philip Snowden, Chancellor of the Exchequer, will likely be wooed by four candidates now that Mr. Snowden is retiring. Ernest Marklaw, a Grimsby fish merchant, will be the Labor candidate nominated by former supporters of Mr. Snowden. Col. Lascelles, a native of New Zealand, will be the Conservative candidate. Edward Mallilieu, who has family connections in this part of Yorkshire, will be the Liberal and Captain W. Bagnall of Saddleworth, who also possesses some personal influence, appears as an Independent. All four are newcomers to the division politically. It is pointed out that while the Labor man will doubtless be strongly supported, much of the support of Mr. Snowden in previous elections came from voters whose normal political creed did not embrace the gospel of Socialism.

MARTIN GIVEN OVATION

ST. LOUIS, Mo., Oct. 8. (CP)—Pepper Martin was the hero of a crowd of several thousand that milled around the Union Station as the high flying Cardinals arrived home to-day for the final games of the world series.

Tractor Plowing 3 Furrows is Guided Around 30-Acre Field Solely by Radio

NOBLESVILLE, Ind., Oct. 8.—It may not be long now before farmers throughout the country will be doing their ploughing by radio.

J. J. Lynch of Miles City, Mont., demonstrated this possibility yesterday by plowing around a thirty acre field with a tractor operated by radio. Two hundred expert electricians, radio operators and business men from most of the Central States, witnessed the demonstration. They said it was the first time in history that a tractor, so operated, had actually plowed ground.

The machine carried three fourteen inch plows with a keyboard operated in an automobile thirty feet behind the tractor. Lynch started the tractor with one key, adjusted the clutch with another, guided it with a third one and regulated the speed of the engine with still another.

Pinch of Economy Nips All Britons

Workers and Jobless to Feel Effect of New Rigors.

CHANGES IN THE DOLE.

LONDON, Oct. 8. (C. P. Cable).—Workers and unemployed alike will feel the pinch of the new economy proposals tomorrow night, which is payday both in the factories and for the unemployed who receive unemployment benefits.

Some nine million workers will find another six cents taken off their pay, this being the increase in their regular contribution to the unemployed insurance fund. Employers and the state are also increasing their contributions. The housemaid and the farmer are not affected.

And the unemployed will find their benefits cut by ten percent. Prime Minister Ramsay MacDonald has said the cost of living was 11½ percent lower, so that in reality the unemployed will be a little better off But it is cold comfort.

How Dole is Affected

Up to this week, when the new unemployed fund regulations go into effect, the employed workers have been contributing 14 cents weekly in the case of men and 12 cents in the case of women to the fund. The employer paid 16 cents per workman and 14 cents per working woman.

Now employer and worker alike pay 20 cents a man, 18 cents a woman. The state pays the rest.

As for the unemployed, the adult man "on the dole" receives $3.66 a week instead of $4.08. The adult woman gets $3.24 instead of $3.60. Adult dependents receive $1.92 instead of $2.16. Dependent children are still allowed the rate of 43 cents.

Thus the married man with his wife and children receives $6.54 instead of $7.20.

STREET RAILWAYMEN OPPOSE CUT.

WINNIPEG, Man., Oct. 8 (C.P.).—The ten per cent. cut in wages of 800 employees of the Winnipeg Electric Company, to become effective November 1, will be opposed "to the limit" by the Street Railwaymen's Union, it was decided in a resolution passed at a mass meeting of employees yesterday.

Railwayman Killed By Shunting Engine

TRENTON, Ont., Oct. 8 (C.P.).—Crushed beneath the wheels of a C.P.R. yard engine which his son, Merven Pacey, was firing, William Pacey, 65, was terribly mutilated and died in the Belleville Hospital early to-day.

Pacey was knocked down by a shunting train, backing east, and dragged along 50 feet. When picked up, it was found his left foot had been cut above the ankle and his left hand was horribly mutilated, but he was still conscious.

Pacey was an old employee of the company, and was to have concluded his service at the end of October.

Trenton police and Dr. W. B. Crowe, coroner, have investigated, and called an inquest for Thursday.

GANDHI ADMITS HE HAS FAILED

Suggests Appointment of Judicial Tribune in Moslem-Hindu Case

STILL HAS HOPES

LONDON, Oct. 8 (A.P.)—Mahatma Gandhi announced to-day at the meeting of the Indian Minorities Committee, presided over by Premier Ramsay MacDonald, that he had failed completely to settle the Hindu-Moslem communal problem.

He qualified his statement, however, by saying that this does not mean that he has abandoned hope of ever arriving at a solution of this issue. "I propose," said he, "to use the present failure as a stepping stone to success."

He added that the work of trying to solve the communal problem must continue and that the failure thus far must not be permitted to block the other work of the Round Table conference.

He suggested appointment of a judicial tribunal at the end of the conference to examine the claims of the various communities which constitute India's population.

FIVE YEARS AND TEN LASHES FOR KIDNAPPING CONSTABLE

James Shortt, of London, Ont., Sentenced at Stratford.

JULY ESCAPADE.

STRATFORD Ont., Oct. 8 (C.P.).—James "Red" Shortt, the London youth who pleaded guilty a few days ago to a charge of kidnapping Traffic Officer M. Hodgson of Walkerton last July, was sentenced by Police Magistrate J. A. Makins here to-day to five years in Kingston Penitentiary and ten strokes of the lash.

Shortt was the companion of Amie Lamontagne of Toronto in the escapade of last July when the pair kidnapped Officer Hodgson and forced him to drive their car for hundreds of miles. Arriving at Mitchell Lamontagne held up Fawn's garage at the point of a revolver and wounded a youth who was in the garage at the time. He escaped, but was caught next morning and is now serving a ten-year term in Kingston. He was also to receive 16 lashes. On the night of the hold-up Shortt was left to watch the traffic officer and on hearing the shots from Lamontagne's gun, he forced the officer to drive away from the scene.

Shortt was not caught until a few weeks ago, when he was arrested in Toronto on another charge and recognized as the man wanted in the kidnapping case.

Market Closing On All Exchanges

WALL STREET

NEW YORK, N.Y., Oct. 8 (C.P.)—Eager buying sent stocks bounding upward in one of the most impressive advances of the year today. The advance began modestly, but gained momentum throughout the later hours of the session. Advances of 4 to 6 points were numerous, while Auburn shot up more than 15. Issues up 4 to 6 included U.S. Steel, North American, American Telephone, Dupont, Woolworth, American Can, Santa Fe, New Haven, and New York Central. Sales exceeded 2,500,000 shares.

AWARDED NOBEL PRIZE.

STOCKHOLM, Sweden, Oct. 8.—(C.P.).—The 1931 Nobel prize for literature was awarded to-day to Dr. Eric Axel Karfeldt, the Swedish lyric poet.

Italy's proposed extensive electrification of railways is expected to give better transportation for coal and thus reduce the price of the fuel to the consumer.

SEAWAY PARLEY TO BE RESUMED AT EARLY DATE

Ottawa and Washington Announce Treaty Negotiations Coming.

TEN YEARS OF TALK.

Premier Bennett Gave St. Lawrence Pledge When He Was Elected.

OTTAWA, Ont., Oct. 8. —(CP)—After ten years of discussion off and on, concrete developments towards the construction of the St. Lawrence seaway are taking place. From Rt. Hon. R. B. Bennett, Prime Minister, and President Hoover in Washington, came simultaneous announcements last night that negotiations will be initiated at once between the governments of Canada and the United States looking to the framing of a treaty for the development of the St. Lawrence.

Start on the work of construction early next summer providing employment on a huge scale is quite probable. The fact that the United States government has accepted the suggestion of Canada for a verbal exchange in the early stages of negotiations should expedite the making of a treaty. Premier Bennett pledged his government in the general election of last year to the building of the St. Lawrence.

Cost Half Billion

The estimated cost of the entire work is $500,000,000 approximately which will likely be shared equally as between the two countries. The Welland canal, which Canada has been building at a cost of $125,000,000 will be part of the main scheme, and it is anticipated that this expenditure will be deducted from the Dominion's contribution of $250,000,000.

The treaty to be negotiated between the two countries, it is expected, will be in shape to be placed before the Canadian parliament and the United States congress and senate for ratification during February or March.

FAIL TO COME TO AGREEMENT

No Understanding Reached at Franco-British Discussion of Financial Crisis.

VIEWS EXCHANGED.

PARIS, Oct. 8 (A.P.) — Lord Reading, British Foreign Secretary, concluded his discussion of world financial problems with Premier Laval and other French statesmen to-day, after which he said no understanding had been reached since "We do not know what will happen in the future."

"I have explained to Premier Laval, Foreign Minister Briand and Minister of Finance Flandin the situation in Great Britain, the direction in which we hope things will develop and how touched the British public is over the material aid the French have given us," Lord Reading said.

"The French gave me an equally frank and full account of their views of the situation."

The British Government, he said, is exceedingly happy at the impending voyage of the French Premier to Washington. The part United States can play in world reconstruction is enormous, he added, and he wished the French Premier Laval well.

Lord Reading said he was unaware of any plan for Great Britain to be represented at the conversations between Premier Laval and President Hoover, and that in his opinion the time was too short for an English representative to be present.

The head of one of France's greatest banks told the Asosciated Press that the French bankers went to the United States so that they could study President Hoover's financial proposals before Premier Laval arrived.

"Prolongation of the Hoover moratorium," he said, "would involve a loss for France of two and a half billion francs yearly. This would mean the French Government must find an equal sum in order to balance the budget. I don't know where these sums can be found. The Government must decide this in order to avoid a fresh burden on French industry and commerce by increasing taxes."

WINTER'S ADVANCE GUARD.

CHEYENNE, Wyo., Oct. 8 (C.P.).—The first general snow of the season has fallen in Wyoming and South Dakota.

Wyoming mountain peaks were covered by a foot or more of snow to-day.

Hungarian Society Beauty

Madame Grete Horty, a Hungarian society woman and beauty from Budapest, won the "super-elegance" contest recently held in Paris.

MACDONALD SENDS OUT CALL ASKING BRITAIN'S ELECTORS TO ASSURE GOV'T FREE HAND

Henderson Replies Gov't Has No Policy—Asking for Blank Cheque.

ISSUES CLEARING UP.

Baldwin and Samuel Issue Manifestos To-night—Lloyd George to Act.

LONDON, Oct. 8. (C. P. Cable)—The issues are being clarified. Prime Minister Ramsay MacDonald, Field-Marshal of the consolidated National Government forces, has issued his general appeal for support of the National Government. Rt. Hon. Stanley Baldwin, leader of the Conservative wing, and Sir Herbert Samuel, leader of the Liberal wing, will issue their own manifestos to-night following up that of the Prime Minister.

The Labor Party's stand is already defined, defined more clearly perhaps than that of the component parts of the National Government. Rt. Hon. Arthur Henderson, Parliamentary leader of the Labor party last night replied to Prime Minister MacDonald's manifesto with the challenge: "the decaying fabric of socialism cannot be patched up any further. We must go forward decisively to a socialist society."

Lloyd George to Broadcast

Rt. Hon. David Lloyd George, titular head of the Liberal party, is expected to broadcast his views on the campaign issues shortly from his sick room at Churt in the Surrey Hills. But the Liberals have three voices in this campaign. Sir John Simon, erstwhile staunch free trader who has turned protectionist, who broke personally with Lloyd George some months ago, declared last night that now was the time to show the Prime Minister that if he has lost the Socialist machine he has gained the party backing of his fellow-countrymen. Sir John claims the support of 25 Liberal members of the last Parliament. Sir Herbert Samuel will speak for the Liberal members of the National Government. Lloyd George will speak for his own faction—and Lloyd George controls the Liberal war chest.

Address Broadcast

The Prime Minister followed up his keynote with a broadcast address in which he declared that unless the excess of imports over exports were stopped, the state would become bankrupt. To stop the adverse balance, it might be necessary to impose tariffs or prohibitions on certain luxuries. "Your duty is plain—the nation first," he said. "I would that every party would join up and make the world behold a nation united in national defense but if that is not to be,

(Turn to page 3 please)

BEATS FORMER CUP HOLDER

GLOUCESTER, Mass., Oct. 8. —(CP).—The schooner Gertrude L. Thebaud, challenger for the International Fishermen's racing trophy to-day defeated the former cup defender Elsie in a 36-mile race off Gloucester by the narrow margin of two minutes.

Big Game Hunters Get Five Trophies

TELEGRAPH CREEK, B. C., Oct. 8.—(C.P.)— A number of hunting parties have returned here, bringing with them the greatest collection of big game ever obtained in this district.

Major James Workman, of Belfast, Ireland, secured in a newly-discovered range district, stone sheep with horns 45 inches long, believed to be the longest ever secured. Members of the Pierre Solvay party, of Brussels, Belgium, secured several splendid specimens of rams, some of record size.

The Swedish film industry of Stockholm, had an expedition in one district all summer filming big game in their natural habitat.

MONEY STOLEN FROM GARAGES

Two Tills at Havelock Pried Open During Night.

WATCHMAN ELUDED.

Two public garages in Havelock were broken into last night by burglars and a small sum of money and a few other things stolen. The losses weren't discovered until this morning, and Provincial Constable Sylvester went down from Peterborough to investigate.

Entrance was gained to R. J. McCutcheon's garage through a big west window which was pried up. Mr. McCutcheon could not say just what had been taken, but thought a number of tools had disappeared. No check had been made early this morning to ascertain the extent of his loss.

Taking advantage of an unlocked door in a showroom of James Wilde's to break the glass in the partition door and enter the adjoining garage of H. Williams, a thief or thieves rifled a till of a small sum of money and escaped. There is no way of telling just how much money was there at the time, but Mr. Williams did not think it could be very much.

The work in both cases seemed to be by the same person, and was done, apparently, by some one familiar with both places. This fact is further borne out when it became known that Mr. McCutcheon's large Newfoundland watchdog, which is always on hand, had been at the home of Orville Saunders—a brother-in-law—at Belmont the past few days. Some one knowing this evidently took advantage and broke into the garage.

A watchman, paid by Havelock business places, and living in Norwood, had toured the business section around 1.30 and everything seemed all right at this time.

Chinese Uniting Japs Bomb City

Pours Gas on Fire; Chinese Girl Dies Of Terrible Burns

STRATFORD, Ont., Oct. 8—Geam Lee, 16-year-old local Chinese girl, died in the General Hospital early to-day as the result of terrible burns to her body, received yesterday morning when a can of gasoline exploded in the rear of her father's laundry. At the time of her admittance to the hospital, little hope was held for her recovery, so severe were the burns. She mistook a can of gasoline for one of coal oil, in starting the fire in a rear room. It is not known whether or not an inquest will be held.

REQUEST WORK AT CITY HALL

Croup of Unemployed Dispersed by Police Here To-day.

MAYOR DENNE AWAY.

Peterborough witnessed its first demonstration of unemployment and unrest this morning, when about forty men paraded to the City Building and demanded work or transportation to the Provincial Government camps in the North.

Informed that the city official whom they were seeking to lay their demands before was not in the City Buildings, the gang of troublemakers stomped over to Mayor Denne's store on Water Street.

Dispersed by Police.

Rallying their forces outside the store, they demanded to see the Mayor. Police constables and detectives had watched the progress of the parade and at this time decided to take a hand. They ordered the group to disperse. With a few low-toned mutterings and threats the gang of men separated.

Later a smaller group gathered outside the Provincial Employment Bureau on Charlotte Street but these, too, were dispersed with little ado.

"Tip-off" Wednesday.

Word spread over the grape vine wireless yesterday afternoon that there was going to be a Red demonstration this morning. The word reached police ears and Chief Newhall had his full force on duty at 9 o'clock to-day prepared for eventualities.

Before 9 o'clock an element of the city's unemployed commenced to assemble in ones and twos on Confederation Square corner on George Street. They stood about talking, apparently waiting for a sign from their leader.

About 9.15, the number having grown to about forty, the group crossed to the east side of George Street and paraded in twos and threes, with little or no order down the sidewalk to Simcoe Street. They then marched to the City Engineer's office, where they voiced their demands of work or railway fares to the North.

The girl on duty informed them that Engineer Parsons was out of the city. Without delay, the men decided to talk to Mayor Denne, who, however, was out of the city on relief affairs.

Outside the Mayor's store they were dispersed without any trouble or hint of violence by several constables.

Police in Force.

The full force of police waited on duty at the station until late in the morning, prepared if the unemployed decided to reform their ranks, and renew their short-lived demonstration.

Dick Ruskin, second-hand dealer on Aylmer Street, was held by Chief Newhall for questioning. He was charged with being the ringleader of the parade, but denied this. Warned to go home and confine his future activities to his business, Ruskin was allowed to go.

Chief Newhall stated that he knew nearly every man who had graced the ranks of the paraders.

Police believe that some of the Red agitation is spreading from the "jungles" about the south-end of the city. In future it is probable that police will visit the "jungles" daily, and that members of the wandering fraternity will be ordered to keep moving.

Chief Newhall stated that handwritten bills announcing the unemployed demonstration had been circulated yesterday and the day before. The bills, he said, urged the men to assemble in Confederation Square to gain their rights.

Prince Aly Khan, son of Aga recently won his first horse race on Lights o'London at Lewis, England.

Thirty Bombs Dropped on Chinese Town—Casualties Unreported.

MILITARY ACTIVITY.

TOKYO, Oct. 8.—(A.P.)— Rengo news agency received word from Mukden to-day saying Chinese reports indicated that Chang Hsueh-Liang, Governor of Manchuria under the Chinese Nationalist regime, was concentrating military forces at Chinchow.

The latter city is on the Peiping-Mukden railway and about 125 miles south-west of Mukden, Chang's capital, which has been held by Japanese troops since their occupation of Southern Manchuria September 18.

Assembling Infantry.

Rengo's informant indicated Chang was assembling two brigades of infantry and several detachments of artillery in the Chinchow region.

A Mukden report to the Tokyo newspaper Nichinichi said the commander of Japanese forces in Manchuria was preparing to make an attack in the direction of Chinchow on the ground that the Chinese concentration was endangering Japan's military position.

The War Office here said it had no confirmation of either report.

DROP 36 BOMBS.

PEIPING, China, Oct. 8.—(A.P.)—J. G. Thomson, British manager of Peiping-Mukden Railroad, reported to-day that 12 Japanese airplanes had dropped thirty-six bombs on the town of Chinchow, 150 miles south of Mukden, inflicting an undetermined number of casualities.

He said the bombs were chiefly directed at the university of buildings which temporarily house the headquarters of the Manchurian Provincial Government. One bomb was said to have hit a railway service car and killed two Chinese servants while another struck a locomotive shed. Telegraphic communication with the town was interrupted.

LABOR DEMANDS JOB INSURANCE

American Federation Proposes Unemployment Reserve Fund.

DISCUSS DRY LAW.

VANCOUVER, B.C., Oct. 8—Figuratively shedding its coat, the American Federation of Labor toiled to bring controversal issues into the open for discussion to-day.

The newest resolution, introduced under special permission of the convention, demanded Government employment assurance, work insurance financed by State and Federal aid, creation of a gigantic reserve fund to support the unemployed in crises, shorter working hours, State control of industry, and a "long range plan of public works."

Whether the A.F.L. will adhere to its stand for 2.75 per cent. beer or advocate outright repeal of the Volstead Act and 18th Amendment, and how Labor's remedy for economic ills of the world will be prescribed are to be determined during the next few days.

PISTOL ANSWERS VERDICT OF JURY

Los Angeles Man Shoots Himself in Court.

LOS ANGELES, Cal., Oct. 8. — A moment after a jury had returned a verdict convicting him of sixteen counts of grand theft and violation of the State Corporation Securities Act, Harry S. McCormack drew a pistol and shot himself to death in court here last night.

The 63-year-old Glendale, Calif., financier was convicted of having handled the affairs of two large finance and real estate companies so as to have caused a loss of $345,000 to approximately 200 investors.

STANDARD EXCHANGE

TORONTO, Ont., Oct. 8. (CP)—Broadened trading and some irregular price action followed lifting of the minimum price ban from another group of lower-priced stocks on the Standard stock and mining exchange market to-day. Interlisted stocks gave a mixed performance in the forenoon but closed the day strong.

GREAT INCREASE IN EXHIBITORS AT MADOC FAIR

Attendance Estimated at 7,000—Cattle Shown Totalled 160.

ENTRIES DOUBLED.

Weather Threatened All Day —Occasional Showers During Day.

MADOC, Oct. 8.—Madoc Fall Fair goes on record as the biggest and best in the long history of big and prosperous fairs for Madoc and vicinity. The threatening clouds of the early morning followed later by intermitten showers kept the large crowds from gathering in the early part of the day, but as the morning advanced and the clouds parted for brief periods of sunshine, the hopes of all were fulfilled as the grounds filled, and all parking space was at a premium. According to latest reports the gate receipts were equal, if not slightly greater than last year, which means a record crowd, as school children were admitted free.

The bright day of Tuesday made for splendid exhibits in all classes, and there were many new exhibitors, while each class showed a great increase in the number of exhibits, in some cases these were doubled, while in many of the ladies' departments the exhibits were trebled, making the work of the judges no sinecure.

All departments of cattle, horses, sheep, pigs, chickens and all poultry showed a similar increase, so that the Madoc Fair officials can justly be complimented on the general improvement of the fair in all its departments.

A Bigger Midway

The Midway was "bigger and better than ever," and the business never seemed to flag from early morning until late at night, when the crowd simply shifted to downtown and thronged the Masonic Hall where Arlie Marks and her well-known show were busy, also the Empire Theatre, where Bert Johnston has entertained old and young for three nights with his wonderful feats of mystery and strength.

At the Armouries, the younger crowd tripped the light fantastic toe until the wee hours of another day to the excellent music provided by Charlie Allen and his aggregation of musicians so everybody was happy in spite of the rain which threatened to make a very wet end of a very busy day.

In the large exhibition hall, the school children's work was especially attractive, and a large display made, both of the regular school work in drawing, writing, weed collections, modelling in plasticine, paper cutting, etc., but also in sewing, manual training work and cookery.

The Domestic Manufacture class was crowded, and the work all of high order; while the Home Cooking will soon need a building to itself, so large was the exhibit. Attracting special attention was the very complete display of painting, and china, also the display of novelties in several varieties, while the domestic manufactures of quilts in their many classes, and comforters were well worthy to be exhibited anywhere.

The new sheds on the grounds for the placing of cattle drew forth many exclamations and much admiration of the growth of the Fair, and the usefulness fully tested by the splendid display of cattle.

The many games of chance all did a fine business during the day, while the many stands with cider, soft drinks, ice cream, etc., all got their share of the public attention.

Special mention should be made of the great profusion of flowers which made a specially bright welcome at the entrance of the hall. Cut flowers were there of every variety, while the exhibit of roses alone were worth much attention. The potted flowers were of many varieties, and of the very best of each variety.

The attendance at the Madoc Fair is estimated at over seven thousand; the horse races better than ever; the entry of cattle about 160, and all classes of live stock filled to capacity.

Smyrna Merchant Succeeds in Dying On Sixth Attempt

ORMISTOWN, Que., Oct. 8—Formerly according to his son's testimony, a wealthy merchant at Smyrna, Asia Minor, Nicholas Griepi, 76, a native of Athens, Greece, committed suicide here Tuesday.

The son stated that his father had been despondent since a conflagration at Smyrna a decade ago rendered him poor. The parent had attempted suicide five times, the son testified at an inquest, once in Greece, by poisoning, once in the river Seine, at Paris, by drowning, once in Montreal, by poisoning, again by poisoning here last winter and by drowning here early this year.

The family operates a restaurant here. A verdict of suicide was returned.

Japan Sending More Warships To China

SHANGHAI, Oct. 8 (A.P.)—The Japanese destroyers Kaki and Hinoki were ordered yesterday to sail from Shanghai to-day for Chingkiang and Tayeth, respectively, to protect the Japanese communities there from possible violence at the hands of Chinese.

The Japanese minister informed his Nationals at Yunnanfu that they should withdraw to Hanoi, French Indo China. The Japanese consul remained at Yunnanfu, however.

Nearly 100,000 people in the Barcelona district of Spain are working in textile mills.

Bank of England Director

EDWARD PEACOCK HELPED MAKE HISTORY

Edward Robert Peacock, a native of Glengarry County, Ontario, and a former master at Upper Canada College in Toronto, was one of the two "very forceful characters" who applied "the actual pressure" on Premier MacDonald and Chancellor of the Exchequer Snowden when interests behind the Bank of England decided that financial assistance must be sought from France and the United States and that a national government was desirable. Such at least is the testimony of Commander Kenworthy, a man in the inner circles of the Parliamentary Labor group. Mr. Peacock served his financial apprenticeship in Canada, but has since become a resident of London, where he is a member of the powerful banking house of Barings and also a director of the Bank of England. In the layout Mr. Peacock is at the right. Also seen is Rt. Hon. Arthur Henderson—former Foreign Secretary and widely known as "Uncle Arthur"—who led the revolt against Ramsay MacDonald's capitulation to the international financiers and who succeeded him in the leadership of the Labor party.

Hoover's 6-Point Program

WASHINGTON, D.C., Oct. 8.—President Hoover's six point program:

1—Creation of a half-billion dollar private credit agency to handle credits unacceptable to the reserve banks.

2—Liquidation of some of the frozen assets of insolvent banks.

3—Appointment of regional bankers committees to aid generally in credit expansion.

4—Liberalization of the rules to permit reserve banks to handle a wider variety of securities.

5—If necessary, creation of a Government credit agency similar to the old war finance corporation.

5—Strengthening of the resources to further accommodate the farmer.

FRENCH BANKER SAILS FOR U. S.

Farnier, Accompanied by Lacour-Gayet Will Discuss Financial Situation.

HINT BRITAIN BE ASKED

PARIS, October 8 (C.P.). — Vice-Governor Charles Farnier of the Bank of France sailed for the United States to-day to confer with the heads of the Federal Reserve Bank in New York on the international financial situation.

The fact that the United States and France are the principal counries remaining on the gold standard and the problems arising from that situation, were given as the reasons for their voyage.

Reading Confers With Laval.

Meanwhile, Great Britain's Foreign Secretary, Lord Reading, continued his deliberations with Premier Laval, Foreign Minister Briand, and Finance Minister Flandin on what the French Government calls the "general position" but what is admitted to be portentous financial matters relating to the pound sterling.

In this connection the Continental edition of The London Daily Mail suggested that the United States Government might well invite a British representative to participate in the Franco-United States conference and put forward Lord Reading as "an admirable person" to do the job.

JUDGE ADVISES NO SPEED LIMIT

Claims it is Chief Cause of Perjury in Our Courts.

PREFERS ENGLISH SYSTEM.

HAMILTON, Oct. 8.—After deliberating for three hours, a jury dismissed the action in Supreme Court last night of Henry Geiss, who sued Ernest Pomfret, Jr., for damages of $24,000, for the death of his wife and injuries to one of the five children in an automobile accident on the Beach Road last April 12.

Mr. Geiss who is a taximan, said he was accompanied by his wife and their five children, and they were driving in his car to church. He swore that Pomfret in making a turn toward a side-road leading to the Hydro substation, forced the Geiss car into a ditch. Mr. Pomfret denied that his car made any such turn, and swore the cause of the accident was the excessive speed at which the Geiss car was going.

When the question of the speed of the plaintiff's automobile was being discussed, Justice Logie said: "For my part, I think that the speed limits should be abolished. They lead to more perjury in our courts than any other thing. The English system of speed regulation would result in much purification in the course of justice."

Feast of Cutlers Must Be Staged

LONDON, Oct. 8 (C.P. Cable) —Instances are multiplying of how the regime of economy may have double-edged reactions. Sheffield has been discussing abandoning the famous Cutlers' feast this year. This "banquet of the north," where almost every British personage of the last fifty years has been entertained, had Prime Minister R. B. Bennett of Canada as its chief guest last year.

It has been decided by the incoming "Master Cutler," Joseph Ward, that the feast is a valuable advertisement for Sheffield manufacturers so it will be held—but with a modified menu.

NEW GOLD FIND NORTH ONTARIO STIRS UP RUSH

Government Geologists Head for Scene to Check Quality of Discoveries.

CABINET AWAITS ANAYLSIS.

One Strike Made at Little Long Lake, Other in Swayze Township.

TORONTO, Oct. 8.—Two brand-new gold strikes, positively indicating two new gold fields in Northern Ontario—one at Little Long Lake, on the Canadian National Railways, 18 miles west of Longlac, and the other in the Township of Swayze, north of Ridout, on the Canadian Pacific Railway— were reported to the Department of Mines at Queen's Park yesterday, and are now under official survey by departmental geologists.

Two hours ofter news of the discoveries filtered down to Toronto, Dr. M. E. Hurst and H. C. Rickaby, the geologists, had packed their bags and were northbound for the scene of the strikes, the former proceeding to Longlac and the other to Ridout.

Reports Awaited.

Their reports regarding the gold and the geological relationships are eagerly awaited by the Government. Both discoveries have caused no end of sensation in the North. More than 125 claims have already been staked at Little Long Lake, and about 80 have been staked in Swayze Township. From all sections of the country further prospectors are moving toward the discoveries.

According to Thomas W. Gibson, Advisory Consultant to the Mines Department, the find at Little Long Lake is in sediment associated with porphyry and iron formation. The Swaze Township discovery has produced some samples of quartz showing a profusion of free gold. There is a large area of greenstone and porphyry which apparently extends from Swayze into the Township of Dore, on the east, and into Denyes Township, on the west.

PEER GIVEN POST LEFT BY BYNG

Lord Hugh M. Trenchard Will Head London Metropolitan Police.

HAS BRILLIANT RECORD.

LONDON, Oct. 8—Lord Hugh Montague Trenchard, one of the most distinguished members of the British fighting services, and Marshal of the Royal Air Force, yesterday succeeded Lord Byng of Vimy as Commissioner of the Metropolitan Police.

Lord Trenchard is the recipient of a score of war service medals.

Although at the top of Britain's aviation force, Lord Trenchard once declared that the evils of war were so great he would like to abolish it.

Entering the army thirty-eight years ago, when he was 20, he served in South Africa, where he won the Distinguished Service Order and was dangerously wounded. During the Great War he was mentioned in despatches eight times.

It was said to-day that the appointment of Lord Trenchard reflected the importance placed by the Government on the maintenance of existing high standards of discipline in London's police. Lord Byng resigned because of ill health.

Choice Pleases Canada

OTTAWA, Ont., Oct. 8.—Appointment of Lord Trenchard, British Air Marshal, to succeed Viscount Byng as head of the Metropolitan Police of London, was enthusiastically received in official circles in Ottawa, owing to the New Scotland Yard head's close connection with Canada and the possibility of his visiting here soon.

Lord Trenchard is understood to have consented to travel to Kitchener, Ont., to review the Scots Fusiliers of Canada, with headquarters there, in his capacity of Honorary Colonel of the Royal Scots Fusiliers, with which the Canadian militia unit is affiliated.

INDIANS RUSH TO FILE CLAIMS

Twenty-five Swoop Into Calgary After Drive of Miles.

MUM AS TO STRIKE.

CALGARY, Alta., Oct. 8 (C.P.)—Twenty-five Indians swooped into Calgary by automobile yesterday, raced to the Government land office, and filed gold claims for the region north-west of the Moreley Indian reserve.

Quartz and placer claims were granted the Indians, all members of the Moreley reserve. The reserve is about 50 miles west of Calgary, with the region where the claims are staked being another 50 miles north and west, at the headwaters of Fallen Timber Creek.

Indians were silent on their prospects. Someone had been doing placer mining and found traces of gold; the rush followed. No steps have yet been taken for a Government analyst to inspect any of the ore.

Tobacco Growers To Fight Price Cut

ST. THOMAS, Ont., Oct. 8 (C.P.) —Tobacco growers of this area report they have made representations to the Dominion Government in connection with prices, considerably under last year, being offered by wholesale buyers.

Growers of Norfolk Township claim the 1931 crop of bright leaf and flue-cured tobacco is considered the finest in the history of the district. One large buyer is said to have quoted 30 cents a pound as the top price, as compared with 40 cents paid last fall.

GREAT THANKSGIVING EVENT

--- at ---

The Robert Fair Company

PETERBOROUGH

On Friday and Saturday you will find this store radiantly ready to serve you. We have made a special effort to assemble for your approval the newest Fall merchandise in Millinery, Winter Coats, Dresses and Sports Wear for the Thanksgiving season, and especially to have in stock for last-minute buying the accessories the well-dressed woman requires to complete her ensemble in New Gloves, New Neckwear, New Bags, New Scarfs, New Hose.

Latest Fall Millinery
3.00, 5.00, 7.50

Winter Coats
19.75, 29.50, 39.50

Street Dresses
7.95, 12.50, 14.95

Afternoon Dresses
15.95, 25.00, 35.00

Evening Gowns
10.95, 14.95, 19.75

"Knit-to-Fit" Knitted Suits
9.95, 14.95, 25.00

Golf and Spo t Suits
19.75, 25.00, 35.00

"Lady Mac" Foundation Garments
4.95, 8.50, 10.95

Pure Silk Lingerie, Gowns, Slips, Sets
2.95

The Better Quality Rayon Lingerie
89c, 1.00 Garment

"Treffousse" French Kid Gloves
1.95, 2.95, 3.95

"Hudknit" Guaranteed Silk Hose
1.00, 1.50, 1.95

Purses and Handbags
2.95, 3.95, 4.95

Silk Scarves
98c, 1.95, 3.95

Thanksgiving Neckwear
98c, 1.95, 2.95

Our staff will consider it a privilege and a pleasure to show you this new Thanksgiving merchandise.

JUST IN AND ON OUR FLOOR

The "Superhet" that amazed even radio experts!

A 3-minute test of the new Rogers Superheterodyne Radio, even under only "average" conditions, will amaze you. Sharper selectivity . . . finer tone fidelity . . . the *only* "Superhet" with Rogers Fully-Guaranteed Tubes.

Arrange for this free test now. Inspect this handsome Lowboy Model.

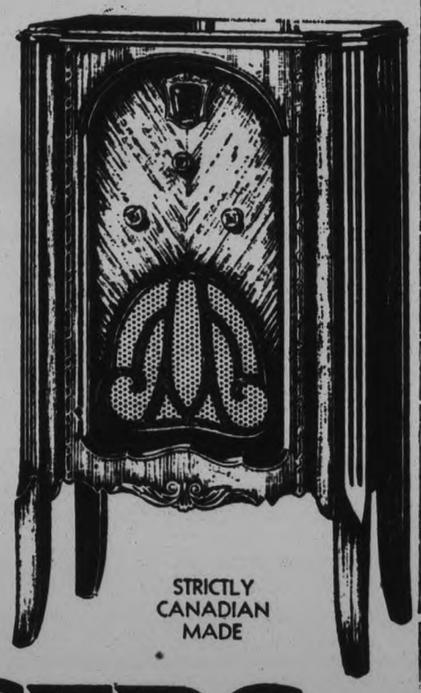

$139

COMPLETE WITH 8 ROGERS FULLY-GUARANTEED TUBES

STRICTLY CANADIAN MADE

ROGERS Radio

741C

CANADIAN DEPARTMENT STORES Ltd.
GEORGE STREET - - - - PHONE 3000
AND
HEINTZMAN & CO., LTD.
ROYAL BANK BLDG., HUNTER AND GEORGE STS. PHONE 258

1,015 ENROLLED AT COLLEGIATE

Total Sets New Record—Average Daily Attendance is 989.

2,691 IN PUBLIC SCHOOLS

The total enrollment for this term at the Collegiate Institute and Vocational School, the largest on record, is 1015 according to the Principal's report tendered to the Board of Education at their meeting in the school library. The average attendance each day since the school opened and up to the end of last month, was 989 or 97 per cent.

The enrollment in the various departments is made up as follows: Academic 578; Commercial 245; Industrial and Household Arts 192.

Inspector A. Mowat's report of public school enrollments shows a total for the combined seven schools in the city of 2,691, and an average daily attendance for the past month of 94 per cent.

MANY MINERS ARE STILL IDLE

Alberta Workers Give Little Response to Saskatchewan Call.

STABBING REPORTED.

CALGARY, October 8. — Groups of miners in Alberta coal fields were idle yesterday, some in protest against the slaying of three miners during a strikers' demonstration at Estevan, Sask., last week, and some because mine whistles did not blow. Last night it was indefinite whether the protest strike, called by the Mine Workers' Union of Canada to last twenty-four hours had been general.

Only one point in the Province, Drumheller, reported any violence, and it was believed to have been the case of mistaken identity. John Mitchell, rooming-house proprietor, was attacked by two men with knives while at the rear of the rooming-house. Police believed Mitchell, who is not seriously injured, was mistaken for another man who had opposed the sympathetic strike call.

Omemee

Mr. and Mrs. I. Fee were business visitors to Lindsay, Monday.

Mr. and Mrs. L. McKinley of Fleetwood visited the latter's parents, Mr. and Mrs. F. Clementi, Sunday.

Mrs. J. Mitchell spent Saturday at Bobcaygeon.

Mrs. Marlow of Blackstock, accompanied by her son, Dr. F. Marlow, Toronto visited friends in town last week.

Mrs. Shepperd of Coldwater visited her mother, Mrs. Clark, Monday.

Miss Margaret Battersby of Fenelon Falls spent Saturday with Mr. and Mrs. H. Lamb.

Mrs. Russel Williamson visited friends at Sharbot Lake recently.

Mrs. D. H. Cornell spent the week-end the guest of her niece, Mrs. J. Henry, Peterborough.

Mr. and Mrs. Hendry and family motored to Midland and Penetanguishene, Sunday.

Mr. C. R. Cornell was a visitor to Whitby, Sunday.

Mr. G. Pook spent the week-end at Cobourg.

Mrs. A. Ford of Millbrook was in town Saturday.

Misses Curry and Miss H. Clarke were visitors to Peterborough, Monday.

Mr. and Mrs. Jordan of Millbrook were visitors in town Saturday.

Mr. and Mrs. C. R. Cornell were visitors to Peterborough, Friday.

Mrs. Sawyer and daughter, Mrs. Vaughn of California spent a few days in Peterborough last week.

Mrs. D. Rea spent a few days in Toronto last week.

Mrs. C. L. Morcombe visited friends in Whitby last week.

BOND'S ALWAYS SAVES YOU MONEY!

COMPARE OUR PRICES. THURSDAY, FRIDAY AND SATURDAY

$1.25 Lydia Pinkham's Veg. Co. 86c
$1.25 Ironized Yeast 78c
50c Williams' Pink Pills 28c
50c Chase's Nerve Food 35c
35c Chase's Kidney & Liver Pills 20c
50c Pond's Vanishing and Cold Cream, 28c
$1.00 Eno's Fruit Salt 78c
$1.50 Fellows' Syp. Hypophos., large, 97c
$2.50 Absorbine Jr., large $1.88
$1.25 Absorbine Jr., small 88c
50c Phillips' Magnesia 34c
60c Clafflin's Milk Magnesia 39c
$1.00 Listerine, large 68c
50c Hinds' Honey & Almond Cream ..34c
60c Thermogene 46c

$1.00 Pure Norwegian Cod Liver Oil .53c
$1.25 Cod Liver Ext., Tasteless 89c
50c Vicks Vapo Rub 33c
$1.50 Three Flowers Pow. and Perf., $1.00
$1.00, $1.50, $2.00 Shaving Brushes, 50c, 75c, $1.00
8 cakes Vinolia Castile 24c
25c Vinolia Castile, large bars 17c
3 Cuticura Soap 58c
50c Shell Brand Castile 34c
Infants' Delight Soap .....4 for 25c
Madame Roy Soap .....6 for 30c
$1.25 Beef, Iron & Wine 99c
50c Ever-Ready Shaving Cr. & Razor, 39c
Horlick's Malted Milk 44c, 84c

Dextri Maltose 84c
50c Pulmonic Cough Syrup 39c
35c Shaving Cream 18c
50c Watkin's Cocoanut Oil Shampoo .36c
25c Baby's Own Tablets 16c
75c Coty's Perfume 29c
35c Manyflowers Shave Cream Talc ...35c
1.50 Malt Ext. & Cod Liver Oil, 2 lb. $1.19
50c Lavender Brilliantine, solid or liq., 37c
$1.00 Imperial Fruit Saline 69c
50c Almond & Benzone Lotion 33c
75c Jergen's Perfume, new odour 23c
60c Chase's Ointment 38c
30c Mentholatum, tube or jar 17c
50c Dodd's Kidney Pills 32c

35c Peroxide Tooth Paste 18c
50c Florazelle Balm 37c
50c Lyman's Liver Salt 39c
35c Minard's Liniment 22c
35c Thomas' Eclectric Oil 28c
40c Castoria 24c
50c, 75c, $1.25 Fly-Tox ..45c, 65c, $1.10
75c La Parot Talc and Puff 37c
$1.50 Rubber Bulb Syringe 87c
50c Ear and Ulcer Syringe 37c
10c Black Band Nipples .....5 for 25c
$1.00 Hot Water Bottle Attachments, 59c
$2.50 Viceroy Hot Water Bottle, 2-year guarantee $1.29

$1.50 Fountain Syringe 87c
$1.00 Page & Shaw Candy 60c
60c Neilson's Candy 49c
$1.20 Husky 89c
Heavy Russian Oil— $1.75 for ....87c $1.00 for 49c
50c Day Dream Tooth Paste 29c
25c Listerine Tooth Paste 19c
50c Ipana Tooth Paste 37c
50c Pepsonated Tooth Paste 29c
50c Tooth Brush and Antiseptic Sol. ..29c
25c Br. Aspirin 17c
25c Grippe Tabs 17c

FREE DELIVERY
FRESH STOCK
INTELLIGENT SERVICE

Always Lowest Prices at Bond's Drug Store

George & Hunter
Phones 327-3327

KING PROROGUES BRITISH HOUSE SUMS UP CASE

Only About 100 Members Dot Benches, Majority Absent in Constituencies.

OUTBURSTS OF FEELING.

Premier Appears Pale and Tired—Busy Preparing Govt's Platform.

LONDON, Oct. 8 (A.P.)—The British Parliament was prorogued yesterday with a speech from the throne while excitement prevailed over the coming general election.

The King, in his speech, briefly summarized the efforts of the Government to pull the nation out of its financial and economic troubles.

Only about one hundred members of the House of Commons were scattered along the benches, many already having departed for their constituences. Jeers, jokes and outbursts of party feelings interrupted the proceedings as the members shouted across the floor in the House from the various sections.

Premier Ramsay MacDonald appeared tired and pale. He was at his desk at 10 Downing Street at six o'clock Tuesday morning and almost as early yesterday preparing h's appeal to the nation and planning the National Government's coming campaign.

King's Speech

Following is the text of the speech by the King adjourning Parliament:

"My Lords and Members of the House of Commons:—

"My relations with foreign powers continue friendly.

"I have been following with interest and sympathy the resumed deliberations of the round table conference. I trust that joint endeavor may produce an agreement on a plan which will commend itself to the judgment of wise statesmanship.

"In the last few weeks my people have been called upon to face a financial and economic crisis which continues to give cause for anxiety.

"Measures taken by my ministers with the support of Parliament to meet this emergency involve sacrifices from every member of the community. I am confident that as on former occasions in the history of the country, every citizen will co-operate to the utmost of his power in restoring prosperity to the nation.

"I have given my assent to measures necessary to balance the national budget.

"An act has been passed to amend the law relating to the gold standard.

"My assent also has been given to a measur to ensure the public against exploitation in regard to the supply or the price of certain articles of general consumption.

"In bidding you farewell, I earnestly commend you to the merciful protection and guidance of almighty God."

No Coupon System

From the constituencies already come stories of confusion over candidates in this most confusing of general elections. There will be no such "coupon system" as marked the famous Lloyd George coupon election in 1918. Local associations of the parties supporting the Government are left to make their own arrangements, and reach agreement on mutually satisfactory candidates.

But the tariff is already proving a stumbling block between Liberals and Conservatives in the constituencies. It is reported from Darwen in Lancashire that Sir Robert Samuel, Liberal free-trader, will be opposed there by a Conservative protectionist. It is also reported that Sir Donald MacLean, another Liberal free-trader member of the Government, will be opposed by a Conservative protectionist in North Cornwall. The Conservatives are putting protection in the front of their own campaign.

And Laborites are asserting that Prime Minister MacDonald, their own leader, will have hard running in Seaham, the constituency he now represents, but whose local labor executive have repudiated him. Mr. MacDonald had an overwhelming majority in a four-cornered fight there in 1929, but he will be without the support of the party machine if he sticks to his statement that he will again contest Seaham. There was a report in London yesterday afternoon, which could not be confirmed, that the Prime Minister might change his mind and run in a London constituency.

Campbell Opposes Henderson

Rt. Hon. Arthur Henderson, new leader of the Labor party who will bitterly fight the Government forces, will probably be opposed by Rear-Admiral Gordon Campbell, V.C., the man of "mystery ship" fame, who sank three German U-boats during the war. Mr. Henderson's seat is Burnley, a Labor stronghold since the war. Rear-Admiral Campbell, who went on the retired list in 1928, will be making his debut on the political stage.

The postion of Rt. Hon. David Lloyd George remains obscure and is not likely to be cleared up until he addresses his constituents at Carnavon. Despite the split down the middle of the Liberal party, Liberal headquarters intimate there will be no "heresy hunting." The weight of the Liberal organization however, will be placed behind the free-trade Liberals.

As the campaign opens the elector faces an unparalleled confusion of parties and groups. The coming three weeks will do much to sort out and winnow them down but for the time being the man-in-the-street is bewildered. "It's the kind of thing we have read about in continental romances," commented the Liberal Star to-night, "but few pre-war Englishmen expected to see the day when their own country would see such a riot of parties."

MACDONALD ISSUES CALL

(Continued from Page 1)

let the vast majority of the electors of all classes and all parties see to it the Government receives from their hands ample authority to complete the work which has been so well begun," he concluded.

From Scarborough, came Rt. Hon. Arthur Henderson's taunt the Government had no policy of any kind; it was falling back on demands for a blank cheque. "It puts no measures before you because it neither knows nor can agree upon measures to propose." The Prime Minister met this broadside with the retort the National Government was formed to complete a task deserted by the old Labor government.

Wheat Quotas

Pending Rt. Hon. Stanley Baldwin's exposition of the Conservative wing's election platform the Conservative headquarters indicate that quotas on Britain's wheat purchasing, which would allow a guaranteed market for domestic and empire farmers, will be a plank in the platform. "It is intended to offer an extension of the quota system to the empire farmer in return for a larger preference in the market of his country for our manufactured goods."

It is expected 1,700 candidate of all parties will take the field in the 615 constituencies. In the last general elections the candidates numbered 1,729—590 Conservatives, 570 Laborites, 512 Liberals, 25 Communists and 32 others.

Prime Minister MacDonald begins his personal campaign in his own constituency of Seaham, Durham, which gave him an overwhelming majority in 1929, on Monday, his 65th birthday anniversary. He may have a Communist opponent and perhaps an opponent from the Labor party, but the Conservatives and Liberals are not expected to oppose him there.

HOME TOWNERS

TIDBITS INTERESTING AND HUMOROUS FROM CAMPBELLFORD

The fowl supper staged on Tuesday by the ladies of St. John's church proved a great success with a very large attendance. After the repast a short musical program was given with greetings being brought by the ministers of other local denominations.

Mr. P. J. Kelly left on Monday for Fort Francis to take up a position as camp superintendent with the Trans-Canada highway construction.

Mr. C. J. Windrim returned from Toronto on Tuesday after a week end business trip. Mrs. Windrim and son Stanley will remain in the city for a few days.

Mr. Howard Davidson of Oshawa is the guest for a few days of his parents, Mr. and Mrs. C. H. Davidson.

The Rev. Fathers P. J. Kelly of London, Leonard of Parry Sound and Garvin of Peterborough attended the annual convention of the Peterborough Diocesan Subdivision Catholic Women's League held in town on Tuesday.

Mr. Maddon of Toronto was a business visitor to town on Wednesday.

Scotland's 1931 census showed that it has 153,400 farm horses, 1,208,500 cattle, 7,697,100 sheep and 15,400 pigs.

SHEPPARD ASKS GOV'T PAY COSTS

Former Belleville Man Claims He is Unable to Assume Appeal Expenses.

CONVICTED OF MURDER.

DENVER, Colo., Oct. 8. (CP)—Major Charles A. Sheppard, United States army surgeon, formerly of Belleville, Ont., convicted of the poison-murder of his wife has pleaded he is a pauper and Federal Circuit Judges here granted his request that the Government pay expenses of his appeal from the decision.

The 60-year-old officer was convicted Dec. 22, 1930, of fatally poisoning Mrs. Zenana Sheppard in June, 1929 at Fort Riley, Kas. It was alleged by the Government that he killed his wife in order to be free to marry Miss Grace Brandon, 24-year-old San Antonio stenographer.

Millbrook

Mr. and Mrs. J. McClennan, of Lindsay, their son, Hugh and his mother, Mrs. McClennan, Sr., were in town for a brief stay on Sunday calling on their cousins, Mr. A. A. and Miss Etta Needler.

Mr. and Mrs. S. E. Eakins, their daughter, Mary, and their guest, Miss Jessie Clarke, of Weyburn, Sask., motored to Toronto on Tuesday and attended the Seth Parker recital in Massey Hall the same evening, remaining overnight with Mr. and Mrs. Harry Armstrong, and returning home the following afternoon.

Mr. and Mrs. Harry Duncan, who motored from Cleveland, Ohio, on Sunday were accompanied on the return journey on Monday by his father and sister, Mr. G. A. and Miss May Duncan, who will spend the winter in Cleveland.

The dance in the Armouries on Friday night, after the concert in the town hall in connection with the annual fall fair, was well attended and an enjoyable social event. Red Moncrief and his orchestra playing for the occasion. The Agricultural Society had the dance under its auspices.

Rev. W. C. Smith, who preached anniversary sermons at Fallis Line on Sunday afternoon and evening, was the guest of Mr. and Mrs. Wilfrid Fallis during his stay on the Line.

Dr. G. H. Needler, of Toronto accompanied by his sister, Miss Etta who has been absent for some months, and his nephew, Mr. George Needler, of the Bank of Toronto staff, motored to the village on Saturday, Dr. Needler and Mr. George Needler, who is at present supplying at the Bank of Toronto branch, Oshawa, left again on Sunday morning on their return trip.

Mrs. Lowes, who has spent the summer with relatives, returned to her home here last week, and will remain in the village for the winter months.

Mrs. (Rev.) J. Roadhouse, of Kingston spent a few days with Rev. W. W. and Mrs. Jones at the parsonage recently, returning home on Monday.

Mr. and Mrs. G. W. Sayles, and Mr. and Mrs. H. Stenson, of Kirkland Lake are enjoying a motor trip to Schenectady, N.Y., leaving last Wednesday and expecting to return home this week.

BETHANY.

Miss Marjory Porteous, of Newcastle is visiting her cousins, the Thorndyke brothers, for a few days.

Mrs. (Rev.) Scott and baby daughter have arrived home after an extended visit with friends at Oakwood.

Miss Hanna Sisson, Mrs. Hopwood and Mr. and Mrs. Alex Monk attended divine service at St. John's Church, Ida, on Sunday evening.

PILES GO QUICK

Without Salves or Cutting.

Itching, bleeding, protruding piles are caused by bad circulation of the blood in the affected parts. The parts become weak, flabby, almost dead. Only an internal remedy can remove the cause—that's why salves, suppositories, and cutting fail. Dr. Leonhardt's precription HEM-ROID succeeds because it removes congestion, restores circulation, heals and strengthens the diseased parts. HEM-ROID has such a wonderful record of quickly ending even piles of long standing that McDermid & Jury and Bond's Drug Store say one bottle of HEM-ROID Tablets must end your pile agony or money back.

Weddings

BIBBY—DIAMOND.

CAMPBELLFORD, Oct. 8.— (By Examiner Staff Correspondent.)—A quiet wedding was solemnized on Saturday, October 3rd, at the home of Mr. and Mrs. Samuel Diamond, Seymour township, when Edna Berdetta, only daughter of Mr. and Mrs. S. Diamond became the bride of Walter Wesley Bibby, son of Mr. and Mrs. R. J. Bibby, of Campbellford. The Rev. F. G. MacTavish, pastor of the Seymour United church circuit, performed the ceremony.

BURGLAR VISITS FENELLA HOME

Prowlers Take Quantity of Jam While Mr. and Mrs. Madge Are Absent.

CHILD BURNED BY LYE.

(Examiner Correspondence.)

FENELLA, October 8.— While Mr. and Mrs. Thomas Madge and family were absent from home one day recently, prowlers entered and stole a quantity of jam and jelly. The thieves showed their ability to judge between first and second grade products as they took only first grade jam, discarding the second grade. The theft was not noticed by Mrs. Madge for several days.

What might have proven to be a serious accident occurred a few days ago, when the children of Mr. and Mrs. Thomas Madge were playing. One child threw a quantity of lye at his little sister, burning her face. At first it was feared one eye was injured, but fortunately the injury was not serious, as the mother immediately applied first aid, and the child is recovering, with only a slight scar on one cheek.

A miscellaneous shower in honor of a recent bride and groom, Mr. and Mrs. Clarence Sherwin (nee Jessie Waldie), was held at the home of Mr. and Mrs. Archie Waldie on Friday evening. Many useful and beautiful gifts were showered on the young couple. Music for dancing was supplied by the Crowe orchestra.

Marmora

An unsuccessful search was made on Sunday for a bear which was seen to cross the Cordova road near to Wellington Billings' residence.

Mr. Marshall Pettifer of Coe Hill visited Mr. S. Palmateer on Monday.

Born on Tuesday, October 4, to Mr. and Mrs. Percy Gray, a son.

Mr. and Mrs. McGinnis, Miss McGinnis and Mr. Clarence Foster of Picton, were Sunday visitors at the homes of Dr. and Mrs. R. E. Lumsden and Mrs. T. C. Neal.

Laura Secord Stores Reduce Their Prices

The Laura Secord Candy Shops announce a substantial reduction in the retail price of their candies. This, in effect, is passing along to consumers the lower costs of the food materials used in the manufacture of Laura Secord Candies. This is an outstanding contribution to the adjustment of living costs to present levels, and as such will be appreciated by the public who are large consumers of these famous Canadian Candies.

LORD H. C. BENTWICK DIES

LONDON, Oct. 8 (C.P. Cable)—Lord Henry Cavendish Bentwick, a half brother of the present Duke of Portland, died yesterday at the age of 68 years. Descendant of the famous Bentwick family, which comes from the ancient nobility of the Duke of Guelder seven centuries ago, he was a former Conservative member of Parliament, his last seat being South Nottingham which he represented until 1929.

Job Printing
REASONABLE PRICES

WORK STARTED HIGHWAY NO. 30

Sand Being Unloaded for Work on Campbellford End of Road

$10,000 TO BE SPENT.

CAMPBELLFORD, Oct. 8: (By Examiner Staff Correspondent). — Work on the Campbellford end of Highway No. 30 commenced yesterday with the preliminary job of unloading sand at Campbellford to be used on a section of the road south of Bradley's Corners. Three trucks and eight men were engaged in this operation. This quota will be increased when material is ready for the road. Five or six good teams will be employed and more men put onto the work.

This work is being done under a $10,000 grant from the government to relieve the unemployment situation, and came after a deputation from Campbellford headed by Major J. M. Bygott interviewed the Deputy Minister of Highways in Toronto. At present, N. Alex MacColl, the Campbellford president of the Liberal Conservative Association is handling all arrangements. He has also been interested in this project as Deputy Reeve of the town.

RYLSTONE

Mr. and Mrs. Percy Mumby and family were the guests of Mr. and Mrs. Herbert Spencer on Sunday.

Mr. and Mrs. John Stewart and family visited Mrs. Lillian Anderson on Sunday.

Mr. Clarence Anderson visited his mother, Mrs. Lillian Anderson over the week end.

Mr. and Mrs. Howard Finch and son Wesley and Miss Reta Finch were the guests of Mr. and Mrs. Stanley Finch recently.

Mr. and Mrs. Percy Gibson and baby were the Sunday guests of Mr. and Mrs. George Gibson.

Mr. and Mrs. Albert Hay visited Mr. and Mrs. Orrie Barton on Sunday.

Mr. and Mrs. James Gibson and family visited Mr. and Mrs. Melville Gibson on Sunday.

No Unemployment In N.-W. Territories

WINNIPEG, Man., Oct. 8 (C.P.).—Unemployment, money-troubles and depression in general are unknown in the North-West Territories, whence comes Col. J. K. Cornwall, "Peace River Jim," as he is known along Canada's arc of the Arctic circle's circumference, says that up north everybody works. Money isn't used and depression hasn't been noticed.

"Folks who don't work would starve in the Territories, so they don't travel up there," he said last night, en route from Great Bear Lake to Toronto. "Money doesn't matter, because barter is the rule. Even if furs aren't as valuable as before, the vegetable crop along the Mackenzie is the best in years and meat is plentiful."

IT PAYS TO ADVERTISE

Livestock Shipping Resumed At Marmora

MARMORA, Oct. 8 (Examiner Correspondence).—Dr. R. E. Lumsden, local representative of James Cranston of Stirling resumed shipping of livestock from Marmora on Monday last as a result of improved prices. As in the past, Monday will be the shipping day.

STIRLING

Mr. and Mrs. J. Butler, Messrs. Charles Allen, Arthur Duncan, Mr. and Mrs. Lawrence Munro and Mrs. E. Donnan attended the anniversary dinner at West Huntingdon, on Monday.

Mrs. Seymour is in Kingston General Hospital suffering from ulcer of the eye.

Mr. Harry McGee who spent the summer with his parents, has returned to Detroit.

Mr. and Mrs. Belshaw motored to Kingston on Monday.

Never Fails to Heal

OLD SORES

Powerful healing and soothing Peterson's Ointment seldom fails to completely heal an old sore or ulcer. One application immediately stops itching, smarting and pain—the marvelous medication in Peterson's starts right in to heal the infection and soon that old sore is banished for good. If not—it won't cost you one cent.

Eczema, old sores and itching skin can't withstand the powerfully healing influence of Peterson's Ointment and one 50 cents box will prove it. All drug stores.

You'll like this Recipe!

Orange Bread Pudding

1¼ cups St. Charles Milk
1¼ cups water
1 cup fine bread crumbs
2 egg yolks and 1 whole egg, beaten
½ cup sugar
½ teaspoon salt
Juice of two oranges
1 tablespoon lemon juice
Grated rind 1 orange
2 egg whites, stiffly beaten
4 tablespoons granulated sugar
1 tablespoon melted butter

Dilute the milk with water and bring to scalding point. Remove from fire, add the bread crumbs and let stand until cool. Blend the eggs, sugar, butter, salt, fruit juice and rind and stir into the bread and milk mixture. Pour into a buttered pudding dish. Cover the top with a meringue made with the beaten egg whites and four tablespoons sugar. Brown lightly in a slow oven.

—And remember, this is only one of over a hundred practical, economical recipes to be found in a new profusely illustrated Cook Book we have just completed.

Send us your name and address and we shall be glad to mail you a copy of the "Good Provider's Cook Book" by return.

COUPON

The Borden Co., Limited
115 George St., Toronto
Gentlemen: Please send me a copy of the "Good Provider's Cook Book."

Name .....
Address .....

LOBLAW GROCETERIAS Co. Limited
SELF SERVE
CASH and CARRY

These SPECIALS on Sale for Week of Oct. 8th to 14th

SPECIAL—Choice Quality
Tomatoes Excellent Value! No. 2½ Size Tin 7c

SPECIAL—Choice Quality
Pumpkin No. 2 Size Tin 7½c

SPECIAL—Just a Little Oxydol and Your Washing's all Done!
OXYDOL Large Package 17½c
A Good Saving Here!

LOBLAW'S BUTTER
Cherry Valley, lb. 22c High Park, lb. 24c

Mrs. Hamilton's Mincemeat Choice quality, lb. 14c

SPECIAL—St. Williams
Raspberry or Strawberry JAM 32 oz. Jar 27c

SPECIAL—Always Fresh! The IRRADIATED Cereal.
MUFFETS PKG. 10c

SPECIAL—MANYFLOWERS
Toilet Soap 3 Cakes 14c

FREE—ONE KELLOGG STORY BOOK OF GAMES WITH EACH PURCHASE OF THREE PACKAGES OF KELLOGG'S CORN FLAKES

The Examiner

The Examiner is a member of the Audit Bureau of Circulation.

The Daily Examiner, published every lawful evening by The Peterborough Examiner, Limited. Office 319 George Street. $6.00 per year delivered in City; out-of-town subscribers by mail, $4.00 a year.

U.S. REPRESENTATIVES

Special U.S. Representatives—W. B. Stockwell, 629 People's Gas Building Chicago, Ill.
New York—Chas. P. Miller, 225 Fifth Avenue.

Advertising Rates on Application.

E. M. GLOVER, Managing Director

PHONES—Editorial, 1601; Business Office, 1600. Private Branch Exchange to all Departments

THURSDAY, OCTOBER 8, 1931

FAMOUS OVERNIGHT.

If any young man is anxious to win fame overnight, he has only to look at the current world's baseball series to discover how it can be done.

All that is necessary is step up to the plate in the annual baseball classic and drive the ball all over the lot.

A week ago the name of "Pepper" Martin was known only to close followers of baseball, and to them merely as an aggressive young fellow, fast afoot and a fairly dangerous hitter, but hardly the sort of player that could be counted upon to outshine the stars of the two championship teams.

To-day the whole Continent is buzzing with the exploits of the same Martin, who has almost single-handed put his team in a commanding position in the battle for the world's championship, who has hit every Athletic pitcher at will, has run bases with reckless abandon and has grabbed for himself the major share of the laurels.

Martin may never rise to such heights again—the history of the world's series contains more than one hero who failed in after seasons—but be that as it may, this youngster is already assured of a prominent place in baseball's hall of fame.

His performance in the first five games of the present series have made the exploits of Frank Merriwell seem common-place and tame.

A CHANCE FOR A JOB.

Once more The Examiner would like to stress the desirability of combining this week's Fire Prevention campaign with the Give-a-man-a-job drive inaugurated by the City Council.

The two movements naturally dovetail.

The first step toward effective fire prevention in the dwelling houses of Peterborough is the removal of fire hazards, and therein is the opportunity to provide some unemployed person with a job.

Clean up if you want to cut down the fire risk in the home.

See that your chimneys are clean, and that stove and furnace pipes are not lined with soot and thus ready any time to start a fire.

Get the cellar cleaned out, and do away with any accumulation of inflammable material that is likely to act as a fire-breeder.

In carrying out this important task there should be a job for someone who is badly in need of an opportunity to earn a little money.

Don't put it off—decide what is needed to make your home safe, and then get in touch with the Employment Bureau, which will be glad to supply a man to do the work.

AN IMPORTANT OCCASION.

The Utilities Commission in erecting colored lights in the business section has given a commendable lead to the public generally in regard to the international plowing matches next week.

This will be an event of outstanding importance and interest, attracting thousands of visitors, most of whom will spend a portion of their time in Peterborough, and it is desirable that the impression they will carry away will be that of an up and coming community.

It is suggested that the merchants should recognize the opportunity by attractive window displays, and by keeping their premises brilliantly illuminated during the evenings of next week, while the idea of having the stores remain open on Wednesday night has also been mooted.

In any case, Peterborough should have on its best bib and tucker for the plowing matches, an occasion of unusual interest throughout the Province.

This is the first time in which this district has been honored by being chosen for the scene of this huge event, and Peterborough should show its appreciation by dressing itself in its best clothes as a gesture of welcome to the army of visitors expected next week.

EXCLUSION; NOT PROTECTION.

The latest imposts on British exports into Canada occasioned a protest from Mr. Mackenzie King that they virtually wiped out the British preference.

This accusation, coming from the leader of the Opposition as it did, might be regarded by some people as the orthodox thing under the circumstances, but when such a staunchly Conservative newspaper as the Ottawa Journal assails the Government's action that puts a different aspect on the situation.

In a vigorous editorial it declares that the most recent imposts "are not protection, but exclusion."

"It is one thing," says the Journal, "to give fair protection to Canadian manufacturers and producers: it is another and quite different thing to all but embargo imports. No Canadian industry is entitled to anything of that kind, and the Canadian public is entitled to something better."

The Journal's objection is to the decision of the Government that, in addition to valuing British goods for duty purposes as if the pound sterling were at par, an Ottawa ruling declares that if and when the goods are charged for, as per invoice, at less than par the price shall be considered "at less than fair market value" and thus be subject to the dumping regulations.

That is, if the Canadian importer pays less than $4.86 to the pound sterling then a special duty equal to the difference between the amount paid and the arbitrary value fixed will be levied, and that in addition to the regular duty collected on the par value of the pound.

This works out something like this, as a contemporary explains it:

"If a Canadian purchases £100 worth of goods from Britain, they must be valued at $486, although the actual cost, say, is only $400. The duty will be levied on the par value. Supposing the average duty against Britain to be 25 per cent. (it is in reality higher), the duty paid should be $100 (still taking the pound sterling to be worth $4). Under the new ruling, however, it will be $121.50 (one-quarter of $486).

"But the customs department goes further than this. It asserts that because the goods are sold at $400 (on account of the deflated pound), when the 'fair price' is $486, it will levy the added impost provided for by the dumping clauses of the law, which, in our illustration, would be $86. Thus, instead of a duty of $100 (25 per cent. of $400), we have a total levy of $121.50 plus $86, or a total of $207.50."

The Ottawa supporter of the Bennett administration says in concluding its arrangement of this action:

"As much as it ever was, this newspaper is for protection, but it is not for the kind of protection that would destroy the spirit of Imperial trade, nor for protection that strikes at England when England is all but down. That sort of tariff is not good for the Empire and for what the Empire means, and it is not good for Canada. No country or people should want to rear prosperity upon selfishness."

CHANGES NEEDED.

Unofficial reports from Toronto say that the Ontario Government is contemplating a reduction of 10 per cent. in the salaries of Cabinet Ministers, members of the Legislature and all employees of the Government. The annual payroll in this connection is now approximately $15,000,000, so that a 10 per cent. cut would mean a substantial saving and go quite a long way toward meeting the heavy deficit that Treasurer Dunlop is said to be facing.

* * * *

An official salary bill of $15,000,000 for the operation of Ontario's public machinery is a large one—much too large, many taxpayers will say. However, we are not arguing that ministers, members and permanent officials should be paid niggardly wages. These officials are entitled to a good stipend. We do feel, though, that the Government is seriously overstaffed. The Legislature is too large, the Cabinet could be smaller and the chances are that the civil service could be reduced in numbers at least 10 or 15 per cent. without in any way injuring its efficiency. Indeed, it is often found that a reduction of staff makes for much more efficient results than were secured before.

Year after year, Governments go on increasing in size, just as in private business. Eventually the machine becomes top-heavy. Then when general conditions are depressed and the taxpayers begin to feel the load, the cry goes up for a generous sweep of the pruning knife. This is not an easy task, but it can be carried out. In the long run, as a rule, it results satisfactorily.

* * * *

On many occasions in these columns we have called for a drastic cut in the size of the Legislature itself. We can see no earthly reason for the maintenance of 112 M. L. A.'s at Toronto. Each man draws a salary, each man means more expense for the Province. Sixty members or therabouts, in our opinion, would be ample. Essex County, as an example, has four members at Queen's Park, when one or two would be entirely sufficient.

Out in Manitoba the other day, Attorney-General Major proposed a reduction in the size of the Winnipeg House. There are 55 members there now, we believe, and he suggested cutting off 20 seats, merely by merging various constituencies. His plan is being studied by a committee of the Legislature.

In South Africa recently, Premier Hertzog announced that he intended to do away with what are known as Provincial Councils, thereby eliminating four unnecessary public bodies and saving the Union a great deal of money annually.

* * * *

If reductions can be made in Manitoba and South Africa, they can be effected, also, in Toronto and in Ottawa and, indeed, in every Province. As a matter of fact, Canada has too many Provinces. One instead of three would very well serve the Maritimes. One instead of three would do on the Prairies. Ontario and Quebec are large enough, of course, both numerically and geographically, to support separate governments.

One school of thought goes even further and suggests the abolition of all Provincial Governments in Canada, leaving the entire control of the country to the federal authority. We have 10 Governments now and approximately 10 millions of population—a Government for every million. This is too much government, of course, and far too expensive, but it is doubtful if public opinion is sufficiently far advanced to accept the federal centralization idea now. We should not hesitate, however, to make radical reductions in the size and number of our public bodies. The burden of taxation is becoming almost more than the people can bear. There must be relief and much of this will have to come through a reduction in the cost of administering public affairs. —Border Cities Star.

EDITORIAL NOTES AND COMMENT.

The settlement of the coal strike in Saskatchewan provides one encouraging piece of news from the West.

Mr. Hepburn's demand for a probe into Hydro affairs may have had a political motive, but it voiced public opinion nevertheless.

Three weeks doesn't seem a long enough time for the British electors to decide what they are supposed to be voting on.

Premier Bracken of Manitoba has proposed a coalition government to function through the period of depression. The idea of non-party governments seems to becoming popular.

The British election campaign will be short, but signs are not lacking that it will be far from sweet.

Don't forget the Give-a-man-a-job campaign. Even a few hours' work will help somebody who is out of a job.

Britain's resources are quite adequate. Lloyd George says. And they include Mr. Lloyd George.—Border Cities Star.

In taking the wife on his long-distance flights, Col. Lindbergh is not making life any easier for other flying husbands.—Toronto Telegram.

WHITE FAWN

by Olive Higgins Prouty

(Continued from yesterday.)

INSTALMENT 26

It was a green Christmas the papers said. But Fabia could see little green about it. She shed no tears. She gave no expression to the burden she carried, but she could not conceal it.

The Duncan Phyfe in the dining room was extended to its fullest capacity. There were twenty chairs placed around it—the ten Chippendales and ten of the Hepplewhite set. Another round table seating twelve, was placed in the alcove off the dining room. It was Rupert's and Lisa's year for the family Christmas dinner. There were to be thirty-two.

The family began arriving at 12. By 1 the living room was seething with them. The presents had now all been opened. Fabia, standing for a moment alone at the far end of the room listened to the din of many voices. She sighed. Why couldn't she mix with them, become part of the pleasant confusion? She felt apart, aloof, as if she was looking down from a height. Like an iceberg, she decided.

She was an alien body here, resisting the ordained ebb and flow of the sea around her. She always had been an alien body. She always would be. Dan had left her to drift on by herself alone. Where was Dan now? What was he doing at this moment? Was the medley in the little bungalow living room on Nebraska street anything like this one? Was the cheesecloth covered table in the bungalow dining room now revealed to view? And was it gay with the Christmas trimmings like the Duncan Phyfe? If she were there with Dan, would she feel an alien, even as here? Or if he were here with her, would he feel an alien, unaccepted, unwelcome? Well, what difference, if they had each other? Of what significance are surroundings to the merged triumph of two substances such as hydrogen and oxygen. Water is sufficient unto itself. It does not depend for existence upon human relationships and social laws and orders.

It was late afternoon before the families had dispersed to their various homes. It was after 5 o'clock and dark outdoors when Fabia was at last free to go to her room and close the door. Without snapping on the light she threw herself down on the taffeta covering of her bed—too listless to turn it back—too listless even to discipline Peter for having been curled up on it.

She had not returned Peter to Dan. It seemed too trivial a gesture now. She had made no sign to Dan whatsoever. His letter remained unanswered. When a blow is very severe, one becomes unconscious. Even after consciousness returns, one lies limp and lifeless for days sometimes, powerless to move. Consciousness had returned to Fabia, but not initiative.

Pulling Peter off the bed onto the floor, Fabia lay down on the warm spot he had made. She stared up at the dim ceiling. How was she to go on, broken and bruised like this, through the January balls that continued up to the Harvard mid-years, through the February Vincent Club rehearsals that lasted till the performances in late March and through the late crop of April and May luncheons and small dances? What was there to look forward to afterward—next summer, next fall, next spring, next any time?

There was a knock on her door.

"Come in."

"Mr. Morris Haverford is downstairs," Jennie announced.

"Please tell him I'm sorry, but I'm resting and can't see him. Oh, I might as well go down, I guess. Perhaps it would help pass the time."

"Mother," said Fabia, one night some six or seven weeks later, when Lisa came to her room to see if she was asleep, a habit Lisa had formed since the night Dan hadn't appeared, "I suppose you've been wondering why I've been seeing so much of Morris Haverford lately. Sit down a minute, and I'll tell you."

Fabia was propped up against the head-board with several pillows behind her. She had been reading a novel of Hardy's. She had turned to Hardy for comfort because his characters seemed to suffer almost as much as she. Lisa drew up a chair and sat down beside the bed.

"Morris has asked me to marry him," said Fabia. "I'm not engaged to him yet. I'm just sort of trying it out. I knew you'd be pleased, so I'm telling you."

"Oh, but I'm not pleased, Fabia!"

"Why not? Isn't he in every way suited? Won't the family be delighted? Just imagine how pleased Grandmother Vale will be, and father. And surely Morris Haverford will be a perfect father for those children I am to have."

"Dear, don't talk like that! It sounds so hard and bitter. You're still suffering from Dan. This is no time to become engaged to any one."

"I've made no promise as yet. I've told Morris about Dan. He understands, and doesn't want to hurry me. He's awfully kind, mother. I'm beginning to think I could patch up my life with him better than with any one."

"You mustn't marry to patch up your life. Not at twenty. I want you to marry a man you love, Fabia."

"I think," said Fabia, with a shrug, "I'd rather marry a man who loves me. Of course, I want to love the man I marry a little, but not the way I loved Dan. I don't want any man to be able to hurt me so much. I'll never be the same again. Just think, I haven't seen Dan or heard of him since his letter came before Christmas."

Nor had she mentioned his name to Lisa. Lisa was silent now, not daring to speak, for fear she would frighten away the first shy bird of a possible flock of confidences in hiding.

"I didn't answer his letter," Fabia went on, "and he hasn't made a sign yet. I'm always thinking that he may. It's awful. I don't go to Grandmother Vale's any more than I can help, because it's so near Dan. The Junior League sent me down to the Massachusetts General on an errand, the other day, and I saw Dan's car outside. I felt weak all over. I want to get away from being so near him, from the fear, or hope—I don't know which it is—of seeing him. I promised you I'd go through with this coming-out, and I mean to do it. But when it's over, I want to go away, mother."

"Where do you want to go?"

"I want to put thousands and thousands of miles between me and Boston. I think I'd like to go around the world. Morris has passages engaged on steamers sailing next May and June, as well as September, in case I can't get to care enough for him enough."

"Oh, Fabia, you mustn't marry Morris to escape. I know you're suffering, but only time can heal you. No decision you make about marriage is to be trusted now. Promise me, you'll wait till you're over Dan, Fabia?"

"Over Dan? I'll never be over him, mother. I don't know that I love him any more—perhaps it's hate now—but he's as much a part of me as a scar I'll carry for life."

Lisa returned to her room deeply thoughtful. How could she give happiness to Fabia? What could she do to restore that rarest of possessions to this child of hers who had been so wounded and robbed? What if she were to go to Dr. Warburton, and subtly, delicately, reopen communication between Fabia and Dan Regan? Perhaps Dr. Warburton and she had been mistaken. In this age of tearing down old codes and conventions, and building up new ones on independent standards, had they attempted to apply to Fabia and Dan out-of-date rules for happiness?

Even in Boston, if the marriage should prove unhappy there was escape by divorce. She must not close her eyes to existing conditions, simply because her own sentiments cried out against them. What if she were to turn-about-face and encourage Dan and Fabia to put their love to the test?

No! It would simply be courting later unhappiness. She must be practical. She must be provincial. She knew her circle in Boston too well to trust this romance of Fabia's to weather the storm of the Vale's disapproval, to be followed by years of eyebrow-lifting and deprecatory remarks, made by dictators who were likely to remain in power for at least another quarter-century.

Lisa wished Morris had appeared upon the scene before Dan's entrance. He would have awakened Fabia more slowly than Dan, she imagined. But a fire that has been persuaded to burn is no less bright once under way. It was not inconceivable that Morris could kindle a new flame in Fabia's heart. It should not, however, be attempted until the old one was quite out. In time it would go out, if unfed, untended. Lisa had married Rupert, blinded by the promise of position. Fabia must not marry Morris, blinded by the promise of escape. Fabia must not marry blinded by anything—not even by love. "What had I better do?" whispered Lisa. What was the next wise step for her to take? She sighed deeply. To go to bed, she guessed. It was late. Quarter to twelve.

At a few minutes before twelve there was a low buzz of the telephone bell concealed beneath her dressing table. Barry, perhaps, to say good night. They had run across each other at Grandmother Vale's for tea. Barry had brought her home in his car afterwards. Lisa had dismissed McKay, for it had been arranged she would run across Barry at Grandmother Vale's.

That mustn't go on. Last Saturday night Barry had taken both Lisa and Charlotte to the Symphony Concert. He had sat between them and devoted himself to Charlotte in conversation. Poor Charlotte! Did she not surmise she was but a camouflage? Lisa and Barry had seen each other frequently since Christmas. Rupert had been out of town a great deal of the time. His firm was opening a branch office in Chicago. It necessitated his constant attention.

After Lisa had gently hung up the receiver, she threw herself down on her chaise lounge, and, hands clasped beneath her head, her thoughts again soared far away.

Emma Barry's wife, had been dead three months now. Barry did not pretend to mourn for her. It was not like Barry to masquerade, unless by so doing he was saving some one pain. Emma had not existed as Barry's wife for fifteen years, except in name. Long before Lisa had appeared upon his horizon (like a flickering light of hope at first, he said; finally like a steadily shining beacon), Emma had ceased to be more than heavy cargo. Her death relieved Barry of a burden he would not abandon because he was so tender of heart. But he had long desired release from Emma. Lisa knew this. There was little about Barry she did not know now.

Gazing up at the ceiling, the sound of his goodnight still murmuring in her heart, Lisa fell to reviewing the facts of Barry's married life. It had taken her five years to piece it together. Before Barry met Lisa, he had never discussed his private affair with any human being, nor complained of his lot. His confidences were not easily won. Lisa treasured them all the more.

(To Be Continued)

BONZO . . . . . by Studdy

TROPIC RANGES AND HEATERS

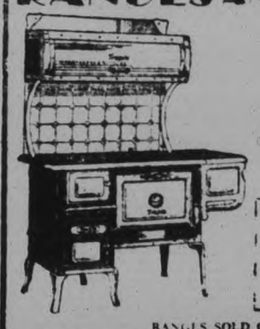

DIRECT FROM MANUFACTURER

To HOUSEHOLDER, SUMMER COTTAGES, SUMMER HOTELS, CAMPS, LUMBERING, MINING, CONSTRUCTION, PROSPECTORS TOURISTS.

Write for Catalogue with Cash Price or Deferred Payment.

ADAM HALL Limited
Peterborough, Ont.
Name .....
Address .....
..... Dept. 8

RANGES SOLD ON 30 DAYS TRIAL

ADAM HALL Limited
PETERBOROUGH, ONT. Established 1878

IN DAYS GONE BY

Items Taken From Old Fyles of The Examiner

OCTOBER 8, 1921

A representative from Georgia introduces a bill into Congress demanding that the Masonic Order, the Knights of Columbus and other secret organizations be investigated....The epidemic of contagious diseases among school children is gradually abating....Half a billion dollars has been invested in German marks by Americans....Insurance against burglary for dwellings here has been raised from seven to ten dollars for every thousand dollars' in value....A new market for Canadian horses has been created in the West Indies....Rain forced the postponement of the fourth World Series game to-day.

OCTOBER 8, 1911

The city and county teachers both held successful conventions here the past two days....A deluge of rain yesterday drowned out the Millbrook annual fair, and practically cancelled it until next year.....Underground telephone cables are gradually doing away with unsightly poles around Peterborough....Several Turkish ships were shelled and sunk by Italians yesterday, with about eighty lives lost....The G.T.R. will construct more tracks here to handle increasing freight business....Some excitement was caused today when the Charlotte street car jumped the tracks at Park, with no damage resulting.

OCTOBER 8, 1901

The Town Council has given fifty dollars to help defray the expenses of the local Royal Chorus contingent to the Duke of Cornwall's reception in Toronto....A meeting of the E. A. Peck Hunt Club was held last night, with all twenty members present....Mrs. F. W. Miller has had a letter from her son Tom, who is with the British forces in South Africa....Victoria Park is now enclosed by a wire fence and trespassing is prohibited....The Weekly Examiner has been enlarged, and will in future consist of eight columns each.

Voice of the People

Letters to be printed in the Voice of the People column must be received at The Examiner Office on the day before it is desired to have them inserted

Lakefield, Oct. 7.

Editor, The Examiner.

Dear sir:

In view of the fact that a report has been circulated to the effect that Mr. Nathan Payne is receiving Old Age Pension, I take this opportunity to advise the public that such is not the case. Mr. Payne does not receive an Old-age Pension, nor has he applied for same.

CHAS. S. TANNER, Reeve.

HE HAS SPOKEN

To The Editor of The Examiner.

Sir,—Of what use is to to spend so much money on "schooling" when 99 per cent of the people care nothing about the magazines and newspapers and good books of the Public Library from which they might learn much that would equip them to give an intelligent if not correct opinion at the polls.

They would see for nothing what Mr. Coolidge, the New Englander with the puritan conscience can do to save the party in the name of righteousness and other fine talk nagged in to fool the people. He may believe what he says, no doubt. But it would take a moron to believe that he cannot distinguish between what he thinks and what is right. H has committed suicide in the minds of the future.

Not a word about his country. It takes a man with a true soul to love his country more than his party or even to understand what it is. His people will wipe out his party.

J. H. Burnham.

A THOUGHT.

MEMORY

The memory ought to be a storeroom; many turn theirs into a lumber-room. Train the understanding. Take care that the mind has a stout and straight stem. Leave the flowers of wit and fancy to come to themselves. The progress of knowledge is slow. Like the sun, we cannot see it moving; but, after a while, we perceive that it has moved, nay, that it has move donward.—Guesses at Truth.

You will find many things in the Classified Ads. of The Examiner.

ANNIVERSARY AT WEST HUNTINGDON

Successful Dinner and Program Held by Members of Presbyterian Church.

STIRLING, Oct. 8 (Examiner Correspondence)—A successful anniversary dinner was held at the Presbyterian Church, West Huntingdon on Monday evening, following the anniversary services on Sunday.

The tables were laden with good things to eat and the program was excellent including the following numbers: piano selection, "Country Gardens," Charles Allen; solo, "Second Minuet," Miss D. Sager; also "Because You're Irish"; recitation, "Uncle Pete" and "A Hindoo's Paradise," Miss Smith, of Belleville; solo, "Needles and Pins" Mrs. (Dr.) Seymour; Rev. Mr. Marshall brought greetings from Madoc and Tweed and urged the people not to forget to give thanks to God even in time of depression.

Miss Sager sang, "They Shall Not Pass This Way Again" and "A Perfect day" while Dr. Seymour gave a talk on a trip through the Maritime Provinces.

Miss Smith recited "Kindergarten Talk" and "Just a Bit of Irish."

Accident Occurs

An accident occurred about two miles south of Stirling on Sunday evening when two cars came together, one being driven by Mrs. Phoebe Wilson, of Smithfield who was going south and William Foster, of Deloro, who was proceeding north.

The left front wheel of Mr. Foster's car was smashed and the car went into the ditch, being later brought to Bailey's Garage, Stirling for repairs.

Provincial Constable Frink investigated the accident and the matter of damages was settled between the two parties.

Millbrook Y.P.S.

Election of Officers is Held With R. B. Dawson as President.

MILLBROOK, Oct. 8—(Examiner Correspondence).—The initial meeting of the Young People's Society, after the holiday season, was held on Monday evening, Mrs. (Rev.) W. W. Jones presiding in the absence of the pastor, who was in attendance at another gathering the same night.

The election of officers was the main business before the meeting, the list for 1931-32 being:

President—B. B. Dawson.

Vice-president (Christian endeavor)—Miss Dorothy McDowell.

Vice-president (missionary)—Miss Francis Jones.

Vice-president (literary and social)—Miss Marjorie Sayles.

Vice-president (citizenship)—Oliver Brock.

Recording secretary—Miss Marian O'Brian.

Corresponding secretary—Miss Mary Burnham.

Pianist—Miss Phyllis Kidd.

A meeting of the newly-elected executive was held after the close of the regular session, when committees were chosen, each committee appointing its own press secretary to report on the evening for which the various bodies provide the program. Monday nights, at 7.45 p.m., is the time of the Y.P.S. gatherings.

Today's Cross-Word Puzzle

By EUGENE SHEFFER

10-8

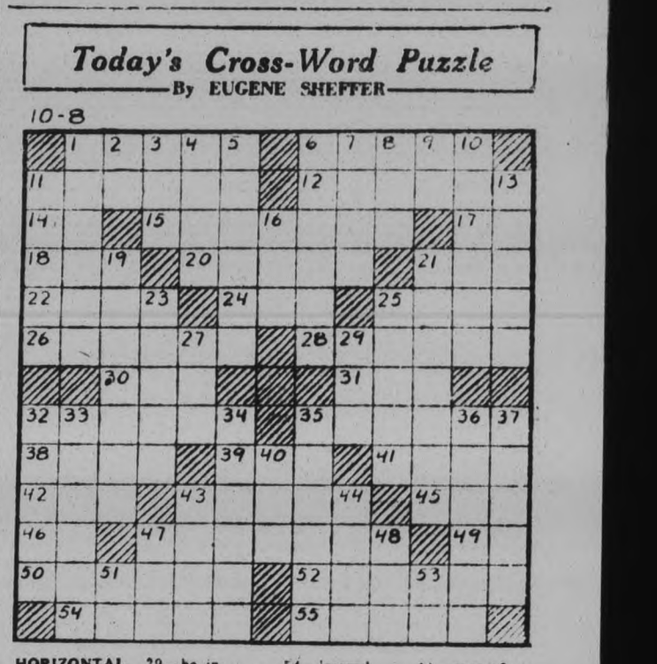

HORIZONTAL.

1—permanent dilatation of a vein
6—one of the characters forming ancient British alphabet
11—plant whose blanched leaf-stalks are eaten
12—northern constellation containing Arcturus
14—Hebrew name for God
15—stretch out in all directions
17—depart
18—leather loop on a harness saddle
20—look at fixedly
21—edge of a garment
22—genuine
24—the self
25—micro-organism
26—breed of hunting dogs
28—legal minority
30—sailor
31—rodent
32—one who guards
35—retreat
38—not frequent
39—be indebted to
41—one who regards only wealth and station
42—beast of burden
43—cut in long slits
45—piece of metal to hold parts of a machine in place
46—three-toed sloth
47—set firmly on the ground
49—French definite article
50—injury
52—worn away by the action of water
54—lassoed
55—reckoned chronologically

VERTICAL

1—plush pad used as a brush for silk hats
2—man's nickname
3—color
4—rainbow
5—instrument for scraping bones
6—king of the fairies
7—away
8—trough for carrying bricks
9—preposition
10—million units of energy
11—race of central and western Europe
13—world war battlefield
16—label
19—narrow channels or grooves
21—warming
23—public storehouse
25—two-winged flies
27—before
29—native compound
32—South African village community
33—less difficult
34—hero of tales in the Charlemange cycle
35—reposed without anxiety
36—vexed
37—flowed back
40—pale
43—fruit of the blackthorn
44—wife of Zeus
47—contagious disease of fowls
48—small point
51—therefore
53—prefix: down

Herewith is the solution to yesterday's Puzzle.

Copyright, 1931, King Features Syndicate, Inc.

Hoover's Credit Plan Developing Into Fact

TO-DAY'S QUOTATIONS

QUOTATION COMPLETE TO 2.30

Toronto Stocks.

Biggar & Crawford

	High	Low	Close
Con. Bake	8½	—	—
Br. Am. Oil	9	8¾	9
Bldg. Prods	23½b	—	—
Bell Tel.	121	—	—
Can. Cem.	5b	—	—
C. P. R.	15¼	14¾	15¼
Cockshutt	4	—	—
Dom. Stores	16½	16	16½
Ford	12¾	11¼	12½
Walk. G. and V.	3¾	3¾	3¾
Int. Nickel	10¼	9½	10¼
Imp. Oil	10⅝	10⅛	10⅝
Massey-Harris	3	—	—
Page Hersey	69¼	—	—
Int. Pete	10½	10	10½
CV. Vinegar	16	—	—
Steel of Can.	21¾-2	—	—
Brazilian	10½	9½	10½

Toronto Mining.

Biggar & Crawford

	High	Low	Close
Coast Copper	700s	..	..
Dome	950	945	950
Hollinger	545	530	530
Hudson Bay	226b	..	..
Howey	32	31	31½
Kirkland Lake	55	..	..
Lake Shore	2500	2526	2525
McIntyre	1850	..	..
Mining Corp.	1415	..	..
Big Missouri	10	..	..
Noranda	1425	1340	1425
Pend Oreille	60	..	..
Sudbury Basin	40s	..	..
Teck-Hughes	570	565	570
Vipond	60s	..	..
Ventures	51	49	51
Wright-Harg.	265	258	265

NEW YORK STOCKS.

Biggar & Crawford

	High.	Low	Close
Allied Chem.	80¼	77	80¼
Amer. Can.	84¼	79½	83¾
Amer. Smelters A	23	22¼	23
Amer. Tel & Tel.	135¼	129¾	134¾
Anaconda Copper	15	13¾	15
Atchison	112½	107¼	107¼
Balt. & Ohio	36½	33	36½
Bethlehem Steel	29½	27⅞	29½
Canada Dry	18	17½	18
Can. Pacific	14	12⅞	14
Chrysler	15	13¾	15
Dupont	61	56	61
Erie	12¾	11⅞	12¾
Fox Films	7¼	7	7¼
Gen. Asphalt	13½	12½	13½
Gen. Electric	31½	28¾	31¼
Gen. Motors	26½	24½	26½
Gillette	12	11¾	12½
Goodyear Tire	25	24	25
Int. Nickel	9¼	8¾	9¼
Int. Tel. & Tel.	17	15⅞	16⅞
Kennecott	12½	11¾	12¾
Mont. Ward.	12¾	11¾	12¾
Nash Motors	19	18½	19
N.Y Central.	59½	53¾	58¾
North American	38¼	33½	37¾
Para.-Pulbix.	13¾	12¾	13¾
Penns.	34⅝	32¾	34½
Radio Corp.	14⅛	12¾	14⅛
Sears-Roebuck	40¼	37¾	40¼
Simmons Bed Co.	10½	10¼	10¼
Sinclair Cons. Oil	6¾	6¼	6¾
South. Pacific	53	49¼	53
Studebaker	11¼	11	11
Stewart-Warner	7¼	6½	7¼
Texas Gulf	24	..	..
Union Pacific	115	109	115
United Corp.	14⅜	12⅞	14⅛
U.S. Rubber	7	..	..
U.S. Steel	72¼	68⅛	71⅝
Vanadium Corp.	18¾	16⅞	18⅜
Warner Bros.	7¼	6⅜	7¼
Westinghouse	48½	44⅝	48
Woolworth	53¼	49⅜	53⅛

WHEAT

Chicago

	Dec	Mar	May
High	49⅛	51⅝	52⅝
Low	48⅝	51	50⅝
Close	48⅝	51⅛	51⅞

Winnipeg

	Oct	Dec	May
High	53½	53¾	57
Low	52½	52¾	56⅝
Close	53⅛	53½	57

Liverpool

Due ⅛—⅜ lower.
Open ¼—½ higher.
1:30 p.m. ⅝—¾ higher.

U.S. WALES WILL PAY HER DEBTS

Theodore Announces Every Penny Plus Interest Will be Sent Commonwealth.

COURT ACTION DROPPED.

CANBERRA Australia, Oct. 8 (C. P. Cable via Reuters)—The State of New South Wales, which early this year refused to meet some of the instalments of interest due on overseas debts, will refund to the Commonwealth Government every penny the Commonwealth has paid out on its account.

This announcement was made by Hon. E. G. Theodore, Commonwealth treasurer, in the House of Representatives yesterday. Payments made when the Commonwealth shouldered the burden amount to $29,480 including interest, exchange or remittances and loan charges. From this total must be deducted $7,060,000 due to the state which the Commonwealth had withheld.

The next debt to the Commonwealth is $22,795,000 and the state is discounting treasury bills to this amount, paying the proceeds to the Commonwealth. The state also declared some time ago that all future debt payments would be met. It finally fell in line with the other states and Government of the Commonwealth in carrying out an orthodox programme of retrenchment designed to lead to balanced budgets.

"As New South Wales is now meeting full interest payments as they fall due," Hon. Mr. Theodore stated, "the Commonwealth has agreed to discontinue the court action." This action was instituted by the Commonwealth on behalf of itself and other State Governments against New South Wales for recovery of the payments made on her behalf.

FOREIGN EXCHANGE

NEW YORK, N.Y., Oct. 8 (C.P.)—Prime mercantile paper 2¼ per cent. Foreign exchange steady. Cable rates (Great Britain in dollars; others in cents).—Great Britain 3.84; France 3.94; Italy 5.16; Germany 23.30. Canadian dollars 10½ per cent discount.

STRIKE BLAMED ON COMMUNISTS

Third Occurrence in B. C. Lumbering Concern Over Reinstatements.

PLANT WAS INVADED.

OTTAWA Ont., Oct. 8. (CP)—Communist activity was blamed by officials of the Department of Labor for a strike which opened today at Port Moody, B.C., in a lumbering concern. It was the third similar occurrence in the Vancouver area, said Senator G. D. Robertson, Minister of Labor. According to telegraphic reports reaching Ottawa, wages was not under dispute. Two hundred men from Vancouver invaded the plant and prevented 150 employees from continuing work. Reinstatement of four employees of the concern was the issue at stake, according to reports received here.

Money Is Accepted At Par By Hotels

NEW YORK, N.., Oct. 8.—(By the Canadian Press.) — Two of the largest hotels in New York to-day announced they would accept Canadian money at par value, despite its depressed condition on foreign exchange markets in the United States.

The announcement said the two hotels had accepted Canadian money at par even during the days immediately after the Great War, and would continue to do so regardless of the money's worth in United States' funds.

GANGSTER'S "MOLL" DEAD

CHICAGO, Ill., Oct. 8.— Lillian Miller, known to police as a shoplifter and one time sweetheart of Frank McErlane, notorious gangster, was found shot to death today in Frank McErlane's automobile. Her body was riddled with bullets.

TORONTO EXCHANGE

TORONTO, Ont., Oct. 8 (CP) — Stock markets to-day were firm but inactive. The close was strong, in contrast to Wednesday when prices softened at the close after a higher opening.

PARTRIDGE BAN STILL ON

Hon. Chas. McCrea, Minister of Game and Fisheries, announced last week that the season for partridge shooting would be postponed for another year. The extremely rapid increase in the number of partridges all over Ontario this year, has led to almost a universal demand for an open season for a week, and frankly, The Standard can see no reason why the season should not have been opened for say the first week of the deer season, with a small bag limit, but the Minister has decided that it would be best to give the birds a chance to increase still further.—(Havelock Standard).

Philip Snowden, chancellor of the exchequer, has decided to accept a peerage, the Central News Agency said in a dispatch from London. Snowden, financial genius of the Labor party, recently announced his retirement from politics after the present emergency is settled. It was expected he would be rewarded by being sent to the House of Lords.

PROPOSED $500,000,000 CREDIT CORPORATION EXPECTED TO BE INCORPORATED WITHIN 48 HOURS

Plan Calls for Director From Each of Twelve Federal Reserve Districts.

N.Y. BANKERS AGREE.

WASINGTON, D.C., Oct. 8 (C.P.)—President Hoover's plan to ease the financial strain on the nation's banks moved swiftly to-day toward actual operation.

He was informed by Governor Harrison of the New York Federal Reserve Bank that the proposed $500,000,000 credit corporation was expected to be incorporated within 48 hours and that details of the completed proposal would be laid before every clearing house and banking group in the country at once.

The plans contemplate a director for the institution from each of the twelve Federal reserve districts. Its operations will be national and not regional in scope.

Meantime, it was disclosed the plan had been discussed by the President with a group of New York bankers last Sunday night at Secretary Mellon's apartment and that they agreed upon it then.

Officials declined to say what bankers attended the conference.

While the bankers expect to have their organization completed soon, it was described as hardly possible to put the plan in operation in that time.

The plan presented by President Hoover to amend the Federal Reserve Act to permit broader classes of paper to be eligible for rediscount at Federal reserve banks was said to be designed to replace and take over the work to be carried on by the bankers' organization which was regarded as only a temporary affair.

Some of the funds of the organization, it was said, probably would be used to advance to depositors of suspended banks part of the money due them and thus relieve acute situations.

The Federal Reserve Act, it was said, has been outgrown by business and needs to be revised to meet new conditions. The broadening of the eligible paper section of the law, it was said, would meet the situation.

ACTION STARTS ON WATERWAY

United States Agrees With Move—Herridge to See MacNider.

VISION OF CENTURIES.

WASHINGTON, D.C., Oct. 8 (A.P.)—Early realization of the centuries-old vision of seagoing vessels sailing westward over the St. Lawrence River into the Great Lakes is to be sought by Canada and the United States.

Definite steps towards negotiations for a treaty covering the gigantic shipping and water-power project have been agreed upon by the two Governments after years of discussion.

Direct diplomatic exchange of views, the State Department announced, will be relied upon in initiating the discussions.

Hon. Hanford MacNider, United States Minister at Ottawa and Hon. W. D. Herridge, Canadian Minister here, will act as spokesmen. The United States had suggested a special commission.

President Hoover has agreed to the procedure and is desirous of pushing the undertaking, which will cost many millions, as a spur to employment.

Until the announcement yesterday action upon the project had been virtually at a standstill.

The chief dispute in this country has been over whether the route should be from the Lakes via the St. Lawrence or across New York State. President Hoover, while Secretary or Commerce, urged the St. Lawrence way in a report to President Coolidge.

The problem of disposal and control of power development also is unsettled.

Picket Boston Docks

Longshoremen's Strike Was Not Sanctioned.

BOSTON, Mass., October 8 (C.P.)—Longshoremen picketed Boston's docks to-day after voting endorsement of the strike action taken by their conference committee.

More than 1,000 members of the three local unions took the strike vote last night, following the announcement of Joseph P. Ryan, president of the International Longshoremen's Association, that the strike was the work of the committee and was not sanctioned by members of the union.

SUSPEND CONSTRUCTION

WELLINGTON, New Zealand, Oct. 8.—(C. P. Cable)—The House of representatives today gave a majority of 20 to the proposal of the government railway board that propose' construction programes be suspended as an economy measure.

Livestock-Produce Quotations

LIVERPOOL QUOTATIONS.

LIVERPOOL, Oct. 8 (AP).—Closing: Wheat, spot, No. 1 Manitoba, unquoted; No. 2, Manitoba, 66½c; No. 3 Manitoba, unquoted.

Hams: Long cut, 12 to 16 lbs., 97s; short cut, 12 to 14 lbs., 89s; extra, skinned, 97s; picnics, 5 to 8 lbs., 51s 6d.

Bacon: Cumberland cut, 32 to 40 lbs., 75s 6d; Canadian Wiltshires, 94s; clear bellies, 14 to 20 lbs., 58s; long clear middles, 28 to 35 lbs., 71s; short clear backs, 20 to 25 lbs., 65s 6d.

Shoulders: Square, 12 to 16 lbs., 50s 6d.

Lard: Prime western in tierces, 52s; American refined in boxes, 55s 6d.

Cheese: Canadian finest white, new, 67s 6d; colored, new, 68s 6d.

Linseed oil: Raw, 21s. Petroleum No. 1, 10d; No. 2, 11d.

BUFFALO LIVESTOCK.

EAST BUFFALO, N.Y., Oct. 8 (CP).—Hogs, 1,400; active to all interests; 10-15 higher; bulk desirable, 180-200 lbs., $6.00-$6.15; few 220-230 lb. butchers, $6.25-$6.35; 160-170 lbs., $5.75-$5.90; weights below 150 lbs., $5.25-$5.50; packing sows, $4.25-$5.00.

Cattle, 275; grassy steers and heifers predominating; no early sales; bidding sharply lower; few medium to good heifers and steers, $7.50-$8.60; cows scarce; steady; cutter grades, $2.25-$3.25.

Calves, 180; vealers slow; weak to 50 lower; good to choice, $10.00-$10.50; few, $11.00; common and medium, $6.50-$8.50.

Sheep, 1,150; lambs steady to 15 under Wednesday's average; quality and sorts considered; good to choice, $7.00-$7.10; medium kinds and fat bucks, $6.25; strong weight throwouts, $5.25-$5.50.

TORONTO PRODUCE.

TORONTO, Oct. 8 (CP). — The United Farmers Co-operative Co. to-day supplied the Canadian Press with the following quotations on produce delivered at Toronto: Eggs, extras, doz., 32c; eggs, firsts, doz., 26c; cream, churning, No. 1, lb., 19c to 20c; creamery butter, No. 1, solids, lb., 20½c to 20¾c; potatoes, No. 1, in bags, 30c to 35c.

TORONTO LIVESTOCK.

TORONTO, Oct. 8 (By The Canadian Press).—No cattle. Receipts for the week were nearly all cleaned out with prices generally unchanged. Monday, October 12th, will be a holiday on the market.

No calves. No hogs. Sheep and lambs receipts, 103. Bids on good lambs were steady at $6.75 cwt. but no sales were made up to 11 o'clock.

DAVIS ENTERS ALIBI DEFENCE

Seeks Remand From Magistrate to Prepare His Argument Speech.

VISITING ALL DAY.

Acting as his own counsel Ralph Davis, on trial before Police Magistarte O. A. Langley, K.C., on a charge of stealing $3.60 from the cash register of the Red Indian service station on George street on September 10, this morning entered his defence.

It was palin that by the evidence of five witnesses, Davis was endeavoring to prove an alibi. Several witnesses testified that they had seen him at Archie Barbau's home on Simcoe street during part of the morning and again in the afternoon.

To Prepare Address.

At the completion of the defence, Davis asked the magistrate to remand him again until to-morrow so that he might prepare his argument. The request was granted.

Again Davis showed considerable skill and judgment in the handling of his own case. There was point to all his questions and subjected Chief Newhall, called in reply by the Crown, to quite a grilling.

May Davis, accused's wife, stated that Davis had left home about 9.30 the morning of September 10 and had not returned until 11 o'clock that evening. She informed him that the police were looking for him and that they had said they would return that night.

Didn't Run Away.

"I didn't seem excited or scared, did I?" Davis asked his wife.

"No," she answered.

"I didn't try to run away although I had about 3 hours to do it in before they came?"

"No. You went to bed."

Archie Barbau, next witness, said that Mrs. Ella Manbeck, accused's sister, was keeping house for him on September 10 in the absence of his wife. Davis had come to his home about 11.30 in the morning and as far as he knew remained there until about 10 o'clock in the evening.

Went Out For Tobacco.

Witness said that about 12.30 he had his dinner, Davis not eating with him, and then he went out for a plug of tobacco. Davis was at the house when he left and he was there when he returned perhaps half an hour later.

Mrs. Manbeck said that she had been at Barbau's home all day, except between 4 and 5 o'clock in the afternoon when she went home to get her father's supper. Davis was at the house all the time and could not have left without her knowledge, she stated.

Others Saw Him.

J. D. McIntosh said that he visited Barbau's early in the afternoon and Davis was there then. He fixed the time as shortly after 1 o'clock. John Vincent stated that he had been at Barbau's in the forenoon and returned about 2.30 in the afternoon and Davis had been at Barbau's both times.

Jack Irwin remembered seeing Davis at Barbau's when he called there to see about some furniture, but he could not say definitely what day it was.

Called by the Crown, Chief Newhall stated that Davis had been a spectator at police court on September 10 and that after 12.30 that day he had seen him standing at the corner of Simcoe and George streets. Barbau had told the witness in an interview that it was 1 o'clock when he had his dinner and that it was before dinner that he had gone out for tobacco.

L. A. HEARS TALK ON RELIEF WORK

Mrs. Kate Morris Addresses Members of George Street Church Society.

REPORTS READ.

The rally meeting of the Ladies Aid Society of George Street Unit-Church was held in the Board Room of the Sunday School Hall on Tuesday afternoon with an attendance of 110 members and prospective members.

Very satisfactory reports of the society's progress were given by the secretary, Mrs. G. C. Staples and the treasurer, Mrs. S. Oke.

The corresponding secretary, Miss Mary Elliott read ten letters expressing thanks for flowers and messages of sympathy received from the society. Mrs. P. Hagerman for the sick and visiting reported forty-one calls made during the past month and Mrs. G. Helson gave her report for the last four months during this time she had made 171 calls.

Miss E. Higgins for the Look-out Committee had made 16 calls on new-comers to the city and reported several prospective members.

Mrs. J. E. J. Millyard gave a report on the goods received for the relief bale for Saskatchewan and announced that more goods would be very acceptable. The date for shipping bale was not yet decided upon but they would meet at the church on Thursday afternoon to pack what had been received.

The business part of the meeting consisted chiefly in making arrangements for the fowl supper which will be held on Tuesday, Oct. 27, in the Sunday School auditorium with a program in the church. Mrs. J. M. Fanning was appointed general convenor with the group leaders of the Social Committee Mrs. Mark, Mrs. W. McMillan, Mrs. McHouli, Mrs. Latimer and Mrs. Dulmage as a committee. Miss Mary Elliott and Mrs. H. M. Yelland were appointed to arrange for the program.

A very fine program was given. Miss Norma Hughes, delighting all with her, beautiful piano solo. Miss Isobel Waddell rendered a very pleasing vocal solo accompanied by Mrs. D. Howat.

The speaker of the afternoon was Mrs. Kate Morris of the Board of Education, who gave a splendid address on Relief Work giving a brief synopsis of the work done last year by the Central Relief Board. She stressed the great need this year of worthy families, who had practically been without work all summer; in many instances they were returned soldiers and she asked that other societies assist with the work this year.

A hearty vote of thanks was tendered Mrs. Morris and those taking part in the program. The meeting closed by repeating the Mizpah Benediction.

CRASH CLAIMS FOURTH VICTIM

Omaha Visitor in Brantford Car Accident Died To-day —Son Sole Survivor.

SKIDDED INTO BEER TRUCK

BRANTFORD, Ont., Oct. 8—Mrs. David Slavin of Omaha, Neb., who was injured yesterday when her husband's car skidded into a big transport truck, died about 11 o'clock this morning in the Brantford General Hospital. Mrs. Slavin's death made the fourth victim of the crash; her husband and her 12-year-old son having been killed as was J. H. Behrenson, believed to have been driving at the time the car cut in front of a beer truck. Her three-year-old son, Jackie, the sole survivor of the family and of the tragedy, is in hospital here and as his injuries are considered slight, his recovery is expected.

POTATOES! POTATOES!

One bag free with each cord of wood. Pine slabs, $5.50; mixed wood $7.50 and $8.00; hemlock slabs, $7.50; oak hardwood slabs, $8.00; heavy maple slabs $11.00, cut. Coal and coke. Baker's, phone 676, 165 Dublin street. 10d.94 5922

WORK ASSURED G. E. EMPLOYEES FOR HALF YEAR

Avert Lay-offs Without Pay Until Next May.

ADD TO RELIEF FUND.

Proposal by General Electric Guarantees Average Wage of $15.

NEW YORK, Oct. 8—A virtual guarantee of six months employment beginning Nov. 1 for all shop workers of the General Electric Company, was given yesterday in a plan submitted to employes by Gerard Swope, president. The proposal is to be voted on by the employe members of the General Electric unemployment pension plan which embraces the great majority of all shop employees of the company.

The plan as described by Mr. Swope, is to so divide the work that there will be no further lay-offs for lack of work between Nov. 1, 1931, and April 30, 1932, without compensation, and that all those on the payroll on Nov 1 1931 will receive during this period not less than the equivalent of one-half of their weekly average earnings for full time, but in no case more than an average of $15 a week. If actual earnings are above the average, however, the employe is to receive his actual earnings.

The method of insuring this result is to be threefold. Employes are to be assigned to work outside their regular work, if necessary, at the prevailing rates of pay for such work. The unemployment emergency fund which has been operating since Dec. 1, 1930, is to be augmented by increasing the contributions of 1 per cent of earnings now made by all employes working more than half time to 2 per cent, and by increasing the company's contributions to match those of the men. This increase fund may then be drawn upon by the employes "under the present provisions."

Approval of the plan in principle has been given by the board of directors. If these provisions are inadequate, the directors will be asked to authorize additional payments by the company to the emergency fund without increasing the employes' contribution.

In the ten months since the begining of the unemployment emergency approximately $1,000,000 has been distributed, one-half of which was contributed by the employes working half-time or more by contributions of 1 per cent of their earnings, and an equal amount was contributed by the company.

"We are firmly of the belief," said Mr. Swope, "that the electrical needs of 125,000,000 people in the United States, especially with the increasing demand in the home, will keep the electrical industry active. If the General Electric Company is to be in a position to secure a fair share of the available business, it is essential that our workers maintain the quality of our products, our engineers continue to make progress in the design of our apparatus and the management supervise efficiently. We think that the organization has done and is doing a satisfactory job, but this does not mean that it cannot continue to improve.

"We realize the anxiety in the minds of our hourly and piece work employes in the apparatus works, which necessarily reduces their effectiveness and restricts their output and to relieve this, we have offered for adoption by them this program, which we confidently belief we can carry out."

OTONABEE JUNIOR WOMEN'S INSTITUTE

Miss Fern McCarthy Presided Tuesday Evening.

The Otonabee Junior Women's Institute held its regular monthly meeting Tuesday evening with the president, Miss Fern McCarthy in the chair. The roll call was answered to a place name in Europe which was read by the secretary, Viola Wilson.

The minutes of the last meeting were read, after which Mrs. Jean Cameron gave a very interesting address on her trip abroad during the past summer, naming the many places she visited while in Europe and France.

A hearty vote of thanks was given her at the close of her address.

Jack Stark then gave a fine violin solo.

After the closing of the Institute ode, the Junior Farmers joined the girls and the evening was spent in dancing.

During the evening two presentations were made to two of their number, Mr. and Mrs. Roy Francis, who have recently joined the matrimonial circle, one from the Otonabee Young People's Association, the address being read by Miss W. Nelson, while Mr. Sidney Millar presented the bride and groom with a Kenwool blanket and silk Rayon spread to match. The address was signed on behalf of the Association by Fern McCarthy, Katie Mather, Stewart Lang Victor Foley.

The second presentation was made by Mr. Ivan Fletcher on behalf of the Keene orchestra of which Mr. Francis is a member. A set of dishes was the present.

Lunch was served and the remainder of the evening spent in dancing.

Cut In Radio Program Stirs Prison Inmates

LEAVENWORTH, Kas., Oct. 8—Protests against what Warden H. B. White said was curtailment of radio privileges created a disturbance among prisoners in the Federal Penitentiary here early to-day.

The warden declined to disclose the extent or cause of the radio restrictions, but said there was no cause for alarm, as all of the angry convicts were locked in their cells. A report that the ban included broadcasts of the World Series games could not be confirmed.

The angry shouts of the prisoners and the continual ringing of gongs within the prison walls were heard a considerable distance from the institution.

TEACHERS MEET IN CONFERENCE

Visiting Educationists Stage Comprehensive Program.

VISIT INDUSTRIAL PLANTS.

The eighteenth annual meeting of the Frontenac North and Addington Teachers' Institute opened in this city to-day, the morning session being conducted in the Council Chamber with President Miss M. B. Duncan of Tamworth in the chair.

The teachers attending the convention numbered some 75, a high percentage, as the total number of teachers from that district is 82. Arriving in Peterborough shortly after nine o'clock, the delegates to the convention assembled at the City Hall for the opening exercises and president's address. At the conclusion of the morning session a resolution was passed on the motion of Inspector M. R. Reid, tendering the thanks of the meeting to Mayor Denne and the members of the City Council for the use of the Council Chamber.

Following a visit early this afternoon to the Quaker Oats, Limited, plant, the teachers again met in session at the Collegiate Institute and received the report of the O.E.A. from Miss Duncan, and address by Inspector Reid: "Visual Aids in Education," by Dr. D. White, Toronto Normal School; a discussion, "What is Your Objective in Teaching History?" The leaders of the discussion were Miss E. M. Smith, Mr. A. E. Kemp, Miss V. Rowe and Mr. W. Agnew.

This evening, commencing at 7.30, Dr. D. White is to deliver an address, "Learn to Know Your Country." The program also contains suitable entertainment for the visiting teachers, and a visit on Friday morning to the industrial plants of this city.

At Belleville.

The annual meeting of the Teachers' Institute for the Inspectorate of South Hastings is being held at Belleville to-day and Friday. The members are convening in the Auditorium of the Collegiate. The convention is to be addressed by Dr. J. A. Bannister, principal of Peterborough Normal School.

CHICAGO GRAIN.

CHICAGO, Ill., Oct. 8 (CP) — Grain prices tended upward early today. Helped by stock market gains and by Liverpool reports of better milling demand for wheat. Black Sea wheat shipments showed a decrease both as compared with a week and a year ago. Opening ½-¾ cent up, wheat later kept near the initial limits. Corn started at a shade decline to ⅛-¼ advance and afterward gained all around.

BANK CLEARINGS.

Week ending Oct. 8, 1931: Toronto, $109,998,959; Sudbury, $689,212.
Windsor—$2,926,437.
Brantford—$1,287,683.
Kingston—$814,066.
Sarnia—$546,607.

Hamilton	$5,936,461
London	3,391,491

Welsh Brothers Rodeo

at the

BROCK STREET RINK

Oct. 12 to 17

Under the auspices of the Kiwanis Club

Sixty Horses and Steers, Twenty Cow Boys

All Wild Bronc Riding, Steer Riding, Trick Riding, High Jumping, and Roman Standing Jump, a Horse that Jumps over the Back of an Automobile

COMICAL COW BOY CLOWN

This is the Rodeo that delighted Peterborough at the Fair last year. Operated in conjunction with the Produced-in-Canada Exhibition at the Armouries. Show starts each evening at 8.15 sharp.

FREE STORY BOOK OF MERRY GAMES

NIGHT CLASSES WILL BE HELD

Millbrook School Board Grants J. A. McKone Permission to Use School.

NO CHARGE MADE

MILLBROOK, Oct. 8 (Examiner Correspondence)—A special meeting of the Millbrook School Board was held on Monday evening, Chairman L. W. Smith presiding, and present, Messrs. W. A. O'Brian, C. C. Garside, M. McDowell and G. E. Burnham.

J. A. McKone, principal of the Peterborough Business College, addressed the Board regarding holding night classes in the school for the purpose of teaching shorthand, typewriting, bookkeeping and business systems, and asked for the free use of the school, the speaker to assume all expenses in connection with same.

was moved by M. McDowell, sec-

After considerable discussion, it onded by W. A. O'Brian, that this Board grant Mr. McKone's request for the free use of the school, he to assume all expenses, carried.

The Board then adjourned.

WARSAW UNITED CHURCH CONCERT

Fowl Supper and Program Largely Attended

WARSAW, Oct. 7.—The fowl supper served by the Women's Association of Warsaw United church was well patronized. There was abundance of chicken and goose, and all other good things to tempt the appetite. The tables were decorated with red and orange runners, candles and flowers. The room, too, had streamers of red and orange.

When supper was nearly over, word came that John Clydsdale's barn was burning. Without hesitation, men left the tables—some with a bone in the hand, and car loads of men went to aid.

The program given by the orchestra of Indian River and Keene was thoroughly enjoyed and almost every number was encored, but with few exceptions there was no return, as the hour was late.

Mrs. Spencer of Indian River, played accompaniments on the piano, played the 'cello in the orchestra, sang in a duet with her husband, sang the contralto in the quartette, "Abide With Me," and "The Auction Sale." She also recited "Learning to Pray," in a very touching manner, and "The Ladies' Aid." Mr. Bootle of Norwood, gave several selections on the concertina. Miss Olive Spnecer gave a soprano solo, and accompanied the orchestra on the piano. Mr. Spencer, as a Scot sang "Soosie McLean," and "She's the Lass." Mr. Stephen Miller gave some banjo selections. Mr. Spencer and his son gave clarinet duet. Mrs. Carr, of Indian River, took the soprano in the mixed quartettes and sang a solo.

The orchestra consisted of Miss Ollie Spencer, pianist, Mrs. Spencer 'cello, Ronald Spencer clarinet, Mr. James Miller, Otonabee, Mr. Spencer and Mr. Patrick O'Bryan, violins, Miss Audrey Miller, auto. harp, and Mr. Stephen Miller, banjo.

Mrs. William Dewart played for the quartettes. Rev. J. W. Wilkinson was chairman.

Rev. Mr. Archer, of Lakefield, gave a short talk, during which an expression of sympathy with Mr. John Clysdale in his loss was given by those present. He aso spoke of the abundance given those present.

Mrs. John Sargent spent a few days at Orillia, the guest of Rev. H. B. and Mrs. Herrington.

Mrs. McCauley, now living in Norwood, spent Tuesday visiting friends in Warsaw.

Mrs. Hagerman, Peterborough, is the guest of Mrs. R. W. Payne.

Mrs. Kinnard, Havelock, is lecturing each evening of this week on the work of the Orange organization in Warsaw town hall.

Mrs. Fred Bell is a granddaughter of Mr. Heard, who died in Smith at the age of one hundred and four years.

Several farmers in this vicinity go to Port Hope and other places on the front for apples.

A large amount of supplies were sent to parsonage for relief work for the west, before word came on Saturday that they were not needed. The goods were gladly given, but it did mean inconvenience in a busy time for people to get their supplies down, and extra work for Mr. Wilkinson to personally go to some places on the charge and then to have them stored at his place.

Miss Eileen Hamblin, Norwood, visited Mr. and Mrs. E. R. Hamblin on Tuesday evening.

FRASERVILLE

Mr. and Mrs. J. Pritchard have returned to their home in Norwalk, Ohio, after spending a few days with Mr. and Mrs. Kenneth Moncrief.

Miss Mona Holden of Toronto is visiting at the home of her parents, Mr. and Mrs. Robert Holden.

Mr. Austin Trotter and friend of Hamilton spent the week-end at the home of his parents, Mr. and Mrs. George Trotter.

Miss Kathleen Waterman of Peterborough spent Sunday the guest of her brother, Mr. Williard Waterman and Mrs. Waterman.

Mrs. Elizabeth Moncrief, Mrs. Hazel Beatty and daughter, Miss Edna f Peterborough were guests of Mr. and Mrs. W. McElroy on Sunday.

Miss Victoria Trotter of Ida spent Sunday at the home of her parents, Mr. and Mrs. G. Trotter.

Mr. and Mrs. Ray Finlay attended Bensfort anniversary service on Sunday morning.

Mr. and Mrs. Stewart Hogg and sons Elmer and Edgar, Mr. and Mrs. W. L. Monorief of Omemee were guests of Mr. and Mrs. Arnold Mitchell of Belleville on Sunday.

Miss Mona Holden visited at the home of Mr. and Mrs. W. McElroy on Tuesday.

A number from Fraserville attended Millbrook Exhibition on Friday.

There will be no church service in Fraserville church next Sunday owing to the anniversary services at Bailieboro. Sunday school will be in the afternoon.

The many friends of Mr. Charlie Lawrence will be sorry to learn of his meeting with an accident while at work in the Douglas elevator. Mr. Lawrence's clothing caught in the belt of the engine and he is suffering from a severe shaking up, his shoulder being badly hurt, and cuts in his face which required several stitches.

PRODUCED IN CANADA

"FROM CONTENTED COWS"

What is Carnation Milk? Simply pure, wholesome, *whole* milk, evaporated to double creaminess, sterilized for safekeeping and conveniently packaged. You'll find it absolutely dependable and wonderfully economical.

Carnation Milk is safeguarded at the source by strictest cleanliness in the care and milking of the cows. And this protection continues until it reaches you in hermetically sealed containers.

Write for Cook Book and Baby Book

CARNATION CO., LIMITED
Aylmer, Ont.

Milk from Canadian cows, packed in Canada in Canadian cans and cases.

MAKING HEALTH INTERESTING TO CHILDREN

It is often very difficult to make children eat foods that are absolutely necessary for them. Every child, for instance, should drink a quart of milk a day. Because milk is one of the most wonderful foods for children.

Many wise mothers have found that Kellogg's ready-to-eat cereals are the easiest as well as the most healthful way of encouraging a child to take plenty of milk. The number of combinations of Kellogg's Cereals with other foods is almost endless and, even over a long period of time, they can be made different and thus tempting to the child's taste.

And then there are so many Kellogg's cereals too. A favorite for each appetite. . . A preferred dish for every individual. Some like Corn Flakes. Most Kiddies are crazy about PEP Bran Flakes Rice Krispies with their "snap! crackle! pop!" never fail to delight them.

Adding honey or fruit makes a brand-new dish. Serving cereals in combinations is a new taste delight.

In order to help you with the problem of encouraging your child to eat foods that are really good for him, Kellogg has prepared a series of booklets especially for the children. Here in the midst of play, for example, they learn that hot, heavy foods are not so good for them at night as crisp, easily digested cereals—and many other facts that will simplify your feeding the children.

SOMERVILLE MAN FACES 3 CHARGES

Sale of Lindsay Water Board's Debentures Stirs Split With Council.

LINDSAY, Oct. 8 (Examiner Correspondence).—Following an investigation conducted by Sergeant Zaneth, R.C.M.P., William Henderson of Somerville Township, was charged yesterday with having illicit liquor in his possession. In fact three charges are embodied in the information laid again him. He was remanded until October 14 on $10,000 bail. It is understood that Henderson was recently acquitted at Peterborough on a similar charge. The three charges under the Excise Act dealing with illicit liquor are laid by W. J. Buller, Excise Officer of Peterborough.

Lindsay Water Board is in disagreement with the town council over the action of the latter body in selling the Board's debentures in Toronto. It is contended that no benefit, financial or otherwise accured as a result of the council's action. The Board had to pay $491.15 interest to the bank while waiting for the debentures to be sold. The Chairman of the Board holds that these debentures should have been sold over the counter to local people. The Board also feels aggrieved at the action of the council on Monday night when that body was asked to approve the contract which the board had entered into for the sinking of wells. The council turned the matter over to a committee, delaying action for a week. The board looked upon this action as a vote of want of confidence.

Men's Club Opens Season's Activities

A. E. Smith Gives Interesting Address Before Marmora Gathering.

MARMORA, Oct. 8.— (Examiner Correspondence.)—The Men's Club of St. Paul's church resumed activities on Wednesday evening with a good attendance at the White Hall and President C. H. Buskard occupying the chair.

It was decided to invite Christ Church, Belleville Men's Club to the next meeting which will be held on Oct. 21. A very interesting address interspersed with humor was given by Mr. A. E. Smith, principal of the Marmora Continuation School, his subject being "Our Speech." W. R. Reynlods dealt with some current events in his able manner.

Light refreshments were served at the close.

Trent River

Reeve Innes and Councillors of the township, arrived from Campbellford on Monday to make investigations regarding the right of way to the proposed bathing beach. All were in favor of the project.

Brown's threshing outfit is busy throughout this section.

The Misses Laura and Agnes Wight and Miss Margaret Wilson of Toronto, were at "Cedar Isle," the former's parental home on Sunday.

Rev. S. A. Kemp of Havelock United Church, has been making pastoral calls this week.

Mrs. Andrew Carnrite is confined to bed through illness.

Mr. and Mrs. Thomas Tyler, son Albert, Mr. and Mrs. Harry Mann, were Sunday visitors with Mr. and Mrs. James Dickey, at Hastings on Sunday.

Mr. and Mrs. Walter Lewis were recent visitors with Mr. and Mrs. George Spencer at Brighton.

Mrs. Thomas Bennett left Monday for Toronto after spending a few days with her son in law and daughter, Mr. and Mrs. McGivern, at "Killarney."

Messrs. W. P. Milliken and H. W. Kinnear of Toronto, were Sunday guests with Mr. and Mrs. Fred Lane at "Maple Inn," the Cook cottage.

Mr. Gordon Shearer is confined to his bed through illness.

"Woodland's" cheese factory has ceased operating for the season.

The Women's Institute hold their October meeting on Thursday, Oct. 8th, at Mrs. P. Logan's, Havelock.

Mrs. I. Merson left on Monday for her home in Rochester, N.Y., after spending a week with her sister, Mrs. T. F. Ward.

School closes on Thursday and Friday to allow the teacher, R. W. Umphrey, to attend the teachers' convention at Trenton.

HAWES FLOOR WAX

POLISHES AND PROTECTS
FLOORS, LINOLEUM, FURNITURE, AUTOS, etc.
Preferred in Fine Homes for Many Years

The "Bon Ton" Orchestra of Belleville, are supplying music for "Whitehall Gardens" pavilion, on Monday, Wednesday and Friday.

for **THANKSGIVING**

One of the most outstanding events of this important day is the Thanksgiving Dinner. Your Superior Store is stocked with an abundance of good things to eat and drink that will help you to make your dinner the success that it should be. These well chosen Specials are outstanding values and give further strength to the Superior Chain Stores slogan—WE SELL THE BEST FOR LESS.

Items for Week Ending October 10, 1931.

FRY'S Cocoa ½ lb. SIZE 21c	NEW PACK Raspberry JAM 40 oz. JAR 29c	FAMILY BLEND TEA 1 lb. RED BAGS each 39c
INTERLAKE Toilet Tissue 700 Sheets 3 rolls 25c	GILLETT'S LYE "Cash and Carry" per tin 14c	BRILLO "Cleans, scours and polishes in one operation" per pkg. 12c
KARA COFFEE "The Secret Blend" per lb. 39c		
Choice No. 3 Sieve Peas Regular 2's 3 for 25c	CLOVER LEAF PINK Salmon 1's TALL 2 for 21c	Borden's EAGLE BRAND MILK each 19c

Choice Red Raspberries, H. S., 2's Squat, per tin 25c	Hillcrest Shortening, 1 lb. cartons, 2 for 25c
Libby's Sauer Kraut, large 2½'s size 2 for 25c	Sliced Breakfast Bacon, per lb. 25c
Pumpkin, large 2½'s size, 2 for ... 25c	Keen's Mustard, ¼ lb. size, ... 25c
Golden Wax Beans, 2's, "Tender and stringless" 2 for 29c	French's Prepared Mustard, per jar 12c
McLaren's Jelly Powder, all flavors, 4 pkgs. 25c	Round Clothes Pins, 3 doz. 10c
Quaker Crackels, 2 pkgs. 25c	Brooms, special value, 4 string, each 29c
Christie's or Weston's Soda Wafers, 2 pkgs. 25c	Columbia Matches, "Strike Anywhere" 3 pkgs. 25c
New Pack Quality Mincemeat, 2 lbs. 29c	Zebra Liquid Stove Polish, per bottle 14c
Derby Loaf Cheese, per lb. 25c	2 in 1 Shoe Polish, all colors, per tin 12c
	Whiz Fly Fume, 3 oz. size, ... 45c
	Moody's Chloride of Lime, large pkg. 14c

Fresh Poultry At Superior Store Prices

Cranberries Best Quality Just arrived, lb. 19c

2 lb. Blue Rose Rice, 2 tins Crushed Pineapple and 1 bottle Vanilla Extract all for - - - 59c

3 Packages Kellogg's Corn Flakes and 1 Story Book of Games, for 25c

24 lb. Bag Pastry Flour Special - 48c

Vitone, A tonic Food Beverage Large 16 oz. tin - - - 47c

Superior CHAIN Store

Your favorite Neighborhood Grocer is Now a Member of Superior Chain Stores

PETERBOROUGH
BRAULT, A., 558 Rogers St., Phone 3726.
BRAULT, A., 867 Water St., Phone 475.
BENSON, E., 59 George St., Phone 1038.
BURGESS, FRED. C., Downer's Corners, Phone 1876.
CARNEY, R. C., 87 Hunter St., Phone 882.
DAVIDSON, H. J. & SON, 591 Lock St., Phone 2747.
LATIMER, J. E., 235 McDonnel St., Phone 807.
SAUNDERS, A. E., 13 Monaghan Rd., Phone 932w.
MANIECE, T. B., 99 Hunter St. E., Phone 569.
GUERIN, J. E., 2 Park St. North, Phone 1400.

HUSSEY, W. J. Lindsay.
PITTS, R. W. & SON, Lindsay.
ARMSTRONG, C. G., Orono, Ont.
LEESON, A. & SON, Havelock, Ont.
BAKER, J. M., Hastings, Ont.
BRADLEY, E., Omemee, Ont.
BULLOCK, A. D., Brighton, Ont.
COULTER, F. S., Bowmanville, Ont.
DEWART, A. E., Indian River, Ont.
DILLING, R. H. Bowmanville, Ont.
EGGLETON, N. E., Stirling, Ont.
EMMERSON, J. E., Donald, Ont.
FALCONER, J. R., Gooderham, Ont.
HOPKINS, MARK & CO., LTD., Kinmount, Ont.
KIDD, F. A. Millbrook, Ont.
LAKE, W. R., Odessa, Ont.
MARETT, F. N. & CO., Marmora, Ont.
MAYNES, A. J., Tweed, Ont.

McCONNELL, JOHN, Norwood, Ont.
O'CONNOR, CHAS. A., Campbellford, Ont.
PEOPLE'S PRODUCE STORE, Fenelon Falls, Ont.
THE PORTER COMPANY, Lakefield, Ont.
PRINGLE, N., Bowmanville, Ont.
READ'S SONS, F. W., Bobcaygeon, Ont.
RENWICK, G. A. & SON, Westwood, Ont.
REYNOLDS & KEATING, Colborne, Ont.
RYLEY & SON, Bethany, Ont.
STINSON, H. R., Tyrone, Ont.
THOMSON, W. W., Haliburton, Ont.
WHYTOCK, W. & SON, Madoc, Ont.

Coffee delivered like a "FRESH FOOD" *because it is a fresh food*

THE DATE INSURES YOUR GETTING THIS SUPERB COFFEE AT THE PEAK OF ITS FLAVOR

The DATE on the tin is your absolute guarantee of full flavor

FLAVOR AND FRESHNESS! In every perishable food these two qualities go hand in hand. Now scientists tell us that coffee is a perishable food, like milk and butter, and no matter how good its flavor is when fresh, that flavor is marred by staleness.

Now, for the first time, coffee is being brought to your grocer by swift, "fresh food" delivery—every tin marked with the delivery date. Look for this date just as carefully as you look for freshness in your milk. You can't buy a stale tin of dated Chase & Sanborn's Coffee, for at the end of ten days we replace any that's unsold with fresh.

Coffee is perishable because it contains a delicate oil. In freshly roasted coffee this delicate oil carries the delicious flavor and aroma, but comparatively soon after roasting, it begins to turn rancid, just as butter does. It actually spoils. Naturally, this rancid oil affects the flavor and aroma of the coffee.

Get a half- or one-pound tin of Chase & Sanborn's today! Enjoy its superb flavor . . . See what a difference freshness makes in even the finest coffee.

WHEN THE DELICATE OIL in coffee gets stale and turns rancid, it not only affects the flavor and aroma, but it is frequently a cause of indigestion, headaches, sleeplessness. It is now known that *fresh coffee* actually *aids digestion.*

FOR LITTLE BOYS AND LITTLE GIRLS

FREE KELLOGG'S STORY BOOK OF GAMES WITH THE PURCHASE OF THREE PACKAGES OF *Kellogg's* CEREALS

THERE'LL be happy children tonight! For this new book of games is absorbing to the kiddies.

Here are all the old-time fairy tales, woven into delightful games. Cinderella's here, and The Three Little Pigs, and Hansel and Gretel, and there's Little Black Sambo too.

Don't miss this opportunity of delighting the children. Just go to your grocer today and order the three packages of Kellogg's Cereals your grocer is featuring and you can get this wonderful Kellogg's Story Book of Games *free*.

There's a Kellogg Cereal to delight every taste and every age

Kellogg's Corn Flakes — a golden flavor of corn.

Kellogg's Rice Krispies — the "Talkie" cereal so crisp it actually crackles in milk or cream.

Kellogg's PEP Bran Flakes — the *Better Bran Flakes.*

Kellogg's Krumbles — a delicious whole-wheat cereal.

Kellogg's ALL-BRAN — a tempting ready-to-eat cereal, which provides the "bulk" needed for proper elimination.

GET YOUR BOOK OF GAMES TODAY

The supply of these free books is limited because of the expense necessary to make them. They are the first of their kind — different from any children's books ever before published. They are worth treasuring because of the unlimited amount of fun that the children can get out of them. Don't be left behind. Get yours early today.

Kellogg's

WORLD'S LARGEST MANUFACTURER OF READY-TO-EAT CEREALS

COUNCIL PAYS CITY ACCOUNTS

Report of Finance Committee Adopted at Monday's Meeting.

The report of the Finance Committee of the city council was approved as follows at Monday night's meeting:

That a record made by the Honourable Peter Robinson in connection with the immigration from Ireland in 1827 and a portrait of the first sheriff of Peterborough be purchased from Mrs. Grace Bletcher for $30, and that a cheque be issued to her for this sum, and also that they be placed in the museum for safe keeping.

That the city treasurer be authorized to sell debentures which have been issued and unsold on a five per cent. interest basis.

That the Department of Railways and Canals be asked to give this city the old timber from the old dams on the Trent Canal for charity purposes.

That the mayor have a printed slip attached to each cheque issued for relief work stating that the Government has reduced the appropriation for such work and that consequently the work cannot be carried on in the winter and advising the workmen that as produce is now cheap to make provision for the coming winter.

That the following accounts be paid: Alexander Industrial School, $26.50; Austin's Dining Rooms, $5; Frank Biddle, $9.50; G. Blondin, $2.75; T. A. Brown Co. Ltd., $31.41; City Ser. Blacksmith Shop, $45.25; Canadian Johnson Motor Co., 75c; Canadian National Railways, $1.15; Conger Lehigh Coal Co. Ltd., $49.47; Canadian Oil Companies, Ltd., $13.49; J. H. Callander, $8.75; Campbell & Best, $2.25.

T. H. Ashby, $2.57; Bell Telephone Company, $47.20; A. Blade & Son, $4.50; Brewer Motor Sales, $10.55; Wm. Brown, $2.25; E. J. Cadd, $9.60; Canadian National Railways, $113.96; Canadian National Telegraphs, 68c; Canadian Pacific Rly. Co., $106.11; Contract Record & Eng. Rev., $6.60; Cent. Service Station (Jos. Detcher), $18.40.

The Choate Hardware, $6.17; Dominion Bridge Co. Ltd., $87.14; T. F. Doughty, $110.20; Davis-Thompson Co. Ltd., $8.15; The Empress Hotel, $59.20; Fanning's Steam Laundry, $10.52; Fitzgerald & Company, $2.16; G. Walter Green Co. Ltd., $54.08; W. H. Hamilton, $7.50; Higgins Hardware Co., $8.85; J. H. Hughes, Limited, $26.38; Adam Hall Limited, $51.25; Wm. Hamilton Limited, $23.15; Imperial Oil, Ltd., $59.11; A. Low & Company, $1.80; S. J. Murphy, 75c; The Municipal World, Ltd., $2.71; Muskoka Hospital for Consumptives, $138; McColl-Frontenac Oil Co. Ltd., $4.10; National Sewer Pipe Co. Ltd., $554.03; R. Osborne, $1.22.

A. Pearson, $10; Perdue's Service Station, $12.24; Postmaster of Peterborough, $10; Peterborough Automotive Supply, $1.70; Peterborough Floral Company, $93; Peterborough Hardware Co. Ltd., $695; Peterborough Hardware Co. Ltd., $25.52; Peterborough Hardware Co. Ltd., $695; Peterborough Utilities Com., $311.14; Peterborough Utilities Com., $8,366.17; The Roy Studio, $14.56; St. Joseph's Hospital, $387.65; R. J. Soden, $13.65; J. J. Turner & Sons, Ltd., $72.06; W. R. Turner, $53.31; Toronto Hospital for Consumptives, $139.50; Victoria Industrial School, $77.50; H. Withers, $18.

Bert Deck, $951.02; Dominion Road Machinery Co., $27.04; Harold E. Dunford, $22; Adam Davidson, $40; Fitzpatrick & Geraghty, $6.70; J. E. A. Fitzgerald, $31.16; Gas Accumulator Co. (Can.), $161.60; Grant & Thorpe, $3.58; Hopkins' Garage, $7.75; W. Gordon Hall, $3.15; J. W. Hall, $88.40; Harnden Welding Works, 50c; Hospital for Sick Children, $54.25; Industrial Refuge, $75; London Health Association, $46.50; Murdock Stationery, $1.70; W. F. Morrow, $5.65; A. McDonald Lumber Co. Ltd., $118.99; McIntosh Service Station, $10.25; Nicholls Hospital, $472.10; Ed. Patterson, $4.

W. H. Peel, $15.81; Postmaster of Peterborough, $10; Postmaster of Peterborough, $5; Peterborough Examiner Ltd., $33.67; Peterborough Hardware Co., $604.20; Peterborough Hardware Co., $1,390; Peterborough Hardware Co., $1,390; Peterborough Lumber Co. Ltd., $304.29; Peterborough Utilities Com., $45.40; Peterborough Utilities Com., $25.46; Ross Memorial Hospital, Lindsay, $21; The Shell Co. of Canada Ltd., $6.63; Sanitary Cafe, $8.80; R. J. G. Sutherland, $3; Treasurer of Ontario (O.A.P.), $1,298.54; Treasurer of Ontario (M.A.), $1,103.50; United Typewriter Co. Ltd., 60c; E. Wand, 80c; Edward Webb & Sons, Ltd., $12.85; V. J. McElderry, $32.

Twenty thousand government employees are affected by the 10 per cent reduction in the cost-of-living bonus which just has been made in the Irish Free State.

JUNIOR FARMERS GRANT APPROVED

Several Communications Read by Councillors at Bethany Meeting.

BETHANY, Oct. 8 (Examiner Correspondence)—The members of the Municipal Council met on Saturday with all the members present and the Reeve in the chair, when the following communications were received and read:

T. E. Cain, reporting sheep worried by dogs the property of M. Bernstein; Plaxton, Huston and Company claim against township by E. Sanderson, of Cartwright township.

George Neal and Bruce Beer addressed the council, asking for a grant to the Junior Farmers' Association and on motion, a grant of $15 was made.

Robert Scott addressed the council and asked for permission to dig a well on the Highway near his farm. On motion, it was decided that Mr. Scott be allowed to dig a well on the highway subject to conditions laid down in an agreement to be signed by the owner of the land.

L. H. Staples and R. W. Price requested the Council to renew last year's agreement with the Badminton Club of Bethany and on motion the request was granted.

The following accounts were ordered paid: Richards and Richards, printing, $50; William Ballantyne, stationery $2.44; S. R. Hart and Co., binder for registration, $6.50; Manvers Municipal Telephone System, maintenance, $100; George Brown, trusteee requisition, S.S. No. 8, $100; A. Johnston, trustee requisition, S. S. 3, $50; W. J. Boggs, trustees requisition, S.S. 1, $100; Roy Ferren, gravel, $5; M. Bernstein, sheep worried by dogs, $30; George Neals, grant to Junior Farmers' Association, $15; W. H. McNeil, road superintendent, voucher, No. 11, $422.25.

The council adjourned to meet on Saturday, Nov. 21, at one o'clock p.m.

McLAREN'S INVINCIBLE OLIVES

Genuine Spanish Olives in the New "Crackle" Glass Jars 16c

Weddings

MITCHELL—SNIDER

STIRLING, Oct. 8 (Examiner Correspondence)—The wedding was solemnized on Saturday at the home of Mr. and Mrs. S. Gummer, near Stirling, of Mrs. Leona Snider and Fred Mitchell, of Belleville.

They will reside on the groom's farm near Belleville.

QUEENSBORO.

Miss Ida McCaw spent the week-end with her brother, William, in Tweed.

Mr. John Alexander, Sr., has had his house shingled.

Mr. Joseph McCaw has sold his home in the village to Mr. James Delyea.

Rev. J. F. Everson conducted anniversary services in the Fuller United Church on the West Huntington pastoral charge on Sunday.

Miss Margaret Kincaid of Belleville, is spending a few days with her mother, Mrs. Wallace Kincaid.

There was no school in the Cedar School on Friday because the teacher, Miss Marion Mutton, was at her home in Shiloh attending the marriage of a brother.

Mr. Norman Dyer of Rochester, has returned home after spending several days with his parents Mr. and Mrs. Miles Dyer.

ST. ANDREW'S W.A. HAS BUSY SESSION

Millbrook Group Prepares Committees for Annual Fowl Supper.

MILLBROOK, Oct. 8 (Examiner Correspondence)—Mrs. C. C. Garside was in the chair for the business session of the Women's Association of Saint Andrew's Church held at the parsonage on Tuesday afternoon. Mrs. J. A. Brown reading the scripture lesson in the devotional period and Mrs. (Rev.) W. W. Jones leading in prayer, all present joining in repeating the twenty-third Psalm.

Mrs. J. McKnight was appointed treasurer, taking the place of Miss Duncan who has gone to Cleveland for the winter months. The secretary, I. M. Nattress, called the roll, reporting fees received $2.45; and the parsonage committee reported improvements to the parsonage living-room and large reception hall, redecorated, carpet made over, floor around rugs grained, woodwork all re-varnished, and a new chesterfield suite replacing some of the furniture formerly in use. On motion, it was decided to have the front entrance doors re-grained the work to be done as soon as possible.

On motion, it was decided to make the usual contribution of five dollars toward the thankoffering of each outside church of the circuit, Fallis Line, Zion, and Carmel; and of fifty dollars to the thankoffering of Saint Andrew's Church. The association will also pay the taxes on the parsonage this month.

Canvassers were appointed for the entire circuit to secure baking for the annual fowl supper on October 20, as follows: Fallis Line, Mrs. J. A. Brown and Mrs. Stuart Fallis; Zion, Miss Burnham and Miss Phyllis Kidd; Carmel, Miss Martha Lunn; east of the village, Mrs. W. A. O'Brian and Mrs. G. E. Burnham; Fourth Line, Mrs. H. A. Earle and Mrs. W. H. Armstrong; Seventh Line, Mrs. Offa Williamson, Mrs. Thomas Douglas and Mrs. Harry Dawson; village, centre, Mrs. F. Smith and Mrs. R. H. Edmunds; east end, Mrs. Locke and Mrs. W. West, west end, Mrs. G. Fallis and Miss Lila Pethick; Tupper street, Mrs. J. L. Byam and Mrs. W. C. Fallis; Centre and Union streets, Mrs. P. Stinson; Anne street, Mrs. J. H. George.

Committees were also appointed for the tables, and various sections of the supper, with waiters, men to pour tea, etc., the admission fee being fixed at fifty cents. The program committee reported having seen Miss Mabel Clarry, and the hope of again having the Trinity Church choir, of Peterborough, for the entertainment, assisted by a reader and a violinist; this feature was most popular last year, and general pleasure was expressed at the possibility of having such a program repeated again this season.

All canvassers were asked to do their work in the immediate future, reports to be made at a meeting on Monday, October 12, at Mrs. F. Smith's home.

The meeting was dismissed with the benediction, and a pleasant social hour was enjoyed at the close.

ENNISMORE

Mr. Frank O'Donoghue, of Peterborough spent Sunday with his brother, Mr. Dennis O'Donoghue.

Mrs. Eugene Murphy has returned home after visiting friends in Detroit.

Mr. and Mrs. David Scollard and family left on Saturday for Toronto where they intend to make their future home.

Mr. and Mrs. Angus Twomey of Downeyville spent last Sunday with the latter's parents, Mr. and Mrs. William Scollard.

Mr. Arnold Crough, of Detroit, is visiting friends here.

Messrs. J. McLean, of Richmond Hill, and William Duffus, of Peterborough gave a demonstration of plowing at Mr. W. D. Cavanagh's farm on Monday.

Mr. G. Scollard, of North Bay and Miss Anne R.N., of New York, spent the week-end with their parents, Mr. and Mrs. William Scollard.

Mr. and Mrs. J. J. O'Donoghue, of Toronto spent the week-end with the latter's mother, Mrs. M. Cadigan.

The many friends of Mrs. Fergus Crowley will be glad to know she is home from St. Joseph's Hospital, Peterborough.

Millbrook Council

Members Hold Lengthy Discussion on Municipal Welfare Problems.

MILLBROOK, Oct. 8.—(Examiner Correspondence). — The regular meeting of the Municipal Council of the village of Millbrook was held on Monday evening in the Council Chamber at 8 p.m., Reeve P. Stinson presiding and all members present except Councillor P. I. Bentley.

There were no communications. Lengthy discussions were held on different problems pertaining to municipal welfare and government, but no actual motions resulted.

The following accounts were presented, and on motion of Councillors Ingram and Eakins, were ordered paid:

Hydro-Electric Power Commission, account, street lighting $71.17, halls $7.41	$78.58
Millbrook Telephone Company, account, Sept.	4.45
Floyd McMahon, one cord slab wood	5.00
E. McCorry, sweeping street	2.00
E. Donnelly, mowing and removing stones	4.75
H. Nattress, salary as caretaker $15, meals $1.50	16.50
J. Deyell, salary as constable, September	15.00
Richards & Richards, third-quarters' printing	23.75
Chas. Thorndyke, third-quarters' salary	50.00
Berger Tailors, police jacket	20.00
Collector, frontage tax on bowling green	13.90
Collector, frontage tax on Town Hall	7.51
Mrs. G. Ward, care Miss Gillott	20.00
Counties treasurer, maintenance Mrs. Turner	27.13

Ingram-Eakins: That Council adjourn until Tuesday, November 10, at 7.30 p.m. Carried.

CHAS. THORNDYKE, Clerk.

TAKE **BOVRIL**

and keep up to "Pa"

The TANG of fresh vegetables

CLARK'S VEGETABLE SOUP A Canadian Firm established 1877

Thanksgiving Sale DOMINION STORES LIMITED "Where Quality Counts"

DOMINION STORES

The Harvest Now Is Gathered In

—and as our contribution to this festive occasion and in order that your Thanksgiving feast may not be too much strain on the family purse, we are offering this great list of appropriate foods at SPECIAL LOW PRICES.

FINEST PEAMEAL **BACK BACON** Sliced or Piece lb. 25c

RICHMELLO COFFEE IT'S FRESH 1-LB. SEALED TIN 39c

Heinz Ketchup	2 LGE BOTS	37c
Campbell's TOMATO Soup	3 TINS	25c
Pumpkin CHOICE QUALITY	NO. 2½ TIN	9c
Sunlight Soap	10 BARS	49c
Oxydol A LITTLE GOES A LONG WAY	2 LGE PKGS.	35c

CHRISTIE'S ARROWROOT BISCUITS 1-LB. PKG. 27c

CROSSE & BLACKWELL'S TOMATO JUICE 3 12½-OZ. TINS 25c

BAYSIDE CHOICE QUALITY PEAS NO. 2 TIN, CORN NO. 2 TIN, TOMATOES NO. 2½ TIN 3 for 25c 99c Per Dozen

Large Juicy Oranges, Dozen	49c	Choice White Celery, 2 for	19c	Puritan Bread Flour, 98 Lbs.	$2.39
Large Florida Grapefruit, 4 for	29c	Solid Large Cabbage, each	5c	Excelsior Pastry Flour, 24 Lbs.	53c
Choice Cranberries, Lb.	17c	Choice Cooking Apples, Peck	25c	Pure Orange Marmalade, Jar	25c
Sound Ontario Potatoes, Bag	49c	Granulated Sugar, Bag	$4.99	Green or Black Tea, 3 Lbs.	$1.00
Choice White Cauliflower, 2 for	19c	White or Yellow Sugar—10 Lbs.	50c	Pure Clover Honey, 5 Lb. Pail	39c

KELLOG'S CORN FLAKES 3 Packages - - 25c

One Story Book Free

LETTERS OF QUEEN VICTORIA PRESENT MINE OF INFORMATION

Newly Published Volume Contains Items of Direct Interest to Canada.

COVERS YEARS 1891-95.

LONDON, Oct. 2 (By Thomas T. Champion C.P. Staff Writer)—A rich mine of information is presented to the student of modern political history in the letters of Queen Victoria, covering the years 1891-95, edited by G. E. Buckle and published to-day by John Murray under the authority of King George.

It so happens that both the opening and closing pages of this great volume are concerned with two incidents of direct interest to Canada.

On June 6, 1891, Lord Stanley of Preston, Governor-General of Canada, (father of the present Lord Derby) telegraphed to Queen Victoria the news of the death of Sir John A. Macdonald, who had been Prime Minister of Canada since 1878.

This was followed by a long letter from Lady Stanley to the Queen, describing the last hours of the great Canadian statesman and the funeral. In her own journal, which is interpersed between the letters in the present volume, Queen Victoria described Sir John as a most loyal and able man.

Peerage Suggested

In the following June Lord Salisbury, Prime Minister, wrote to the Queen submitting that a peerage be conferred on Lady Macdonald. The Queen wrote personally to the widow of Sir John, saying it gives me much pleasure to mark my high sense of Sir John's distinguished services by conferring on you a public mark of regard for yourself as well as for him.

A letter from the Earl of Aberdeen, as Governor-General of Canada, to Queen Victoria in December, 1895, forms the last item of all in this volume. Lord Aberdeen had been touring Canada and he found everywhere most satisfactory tokens of Canada's thorough and abiding loyalty to the Queen and firm attachment to the British connection.

Happily continued the Earl's letter to Her Majesty, this has always been the prevalent as well as permanent attitude of Canadians, but there can be no doubt that during recent years there has been a growth, a process of confirmation and deepening of the principle.

When Lord Aberdeen visited Toronto for the first time five years previously he went on, he observed in several instances a combination of the Union Jack with the Stars and stripes. This was wholly unobjectionable no doubt, if regarded merely as a manifestation of friendship toward a neighboring people, he wrote to the Queen. But a movement against the practice was instituted and it had now almost entirely disappeared.

Idea Ignored

As to the question of public policy, for example commerical union, so-called, with the United States, the Earl's letter continued, this idea had latterly been entirely ignored by all the political parties and a prominent exponent of views, Mr. Goldwin Smith, was some time ago requested to remove his name from the principal social club of Toronto.

This of course was the result of expressions used by Mr. Goldwin Smith upon various occasions and it is much to be regretted that a man of his talents should have deprived himself of much of the influence which he would naturally be expected to exercise owing to what have been, to say the least, unguarded utterances.

The tragically sudden death of Sir John Thompson, Canadian Prime Minister, at Windsor Castle in December, 1894, is the subject of a lengthy note. Thompson was a Roman Catholic, writes Victoria, so the priest from Windsor was sent for. The priest held a short service which Sir Charles Tupper, Lord Clinton and Dr. Reid attended. I could think of little but this bad tragedy. I placed two wreaths on the coffin and turned to Sir Charles who, quite overcome, kissed my hand and said, Canadians will never forget this.' Thompson was only 48, a very clever and able man, most loyal and excellent, and his loss is a very great one to Canada.

Some Incidents

Of the wealth of material in this volume, revealing the relations existing a generation ago between the crown and peers and the people, it is only possible to give here a broad indication. We find in 1893 Sir William Harcourt, Chancellor of the Exchequer under Prime Minister Gladstone, writing to the Queen on behalf of himself and the Grand Old Man, Gladstone. He expressed their joint opinion that as concerned the initiation of conversations on political topics the ministers should await an expression of Your Majesty's desire before entering upon any particular political subject, and if it is Your Majesty's wish they should of their own accord enter upon these subjects and submit their views upon them, they will gladly do so, as there is nothing they would more desire than that Your Majesty should be fully possessed of the motives with which they act and the objects at which they aim. They deeply feel that the ministers should possess in fact as well as in name, the confidence of the sovereign.

When Prime Minister Gladstone forwarded recommendations for honors, it seems he was permitted to offer explanations by word of mouth which he hoped might save Victoria some trouble. It is revealed the subject of honors came up in connection with the birth of the Prince of Wales in 1894. The discussion arose because it was proposed to make the doctor who assisted at the birth a baronet.

Prince's Christening.

The Queen's Own Journal contains a delightful picture of the christening of the infant Prince of Wales. "The dear fine baby, wearing the Honiton lace robe worn by all our children, and my English grandchildren," writes Victoria, "was handed to me. I then gave him to the Archbishop and received him back....I had tea with May (Queen Mary now) and afterwards we were photographed I holding the baby on my lap with Bertie (later King Edward VII) and Georgie (the present King) standing behind us—thus making four generations."

Incidentally this photograph has proved probably the most popular picture post card the world has ever seen, the sale running into millions of copies.

"This hateful business," was Victoria's description of the discussion which arose between herself and other high personages concerning the proposal to make the German Emperor a British Field Marshal. Victorias' objections were ocrdialy supported by Lord Roseberry, the former Liberal Prime Minister., who died recently, although the Prince of Woles (King Edward) and Lord Salisbury supported conferment of the distinction.

Queen Victoria was most anxious that her son, the Duke of Connaught, should succeed her cousin, the late Duke of Cambridge, as commander-in-chief, but Lord Wolseley's claims were too great to be passed over. The Duke of Connaught (who was Governor-General of Canada from 1911 to 1916) wrote to Queen Victoria's private secretary: "Whatever my private feelings may be I wish loyaly to accept the Queens' decision in a matter of such importance to herself and for the good of the army. I hope the Queen will however insist on Lord Wolseley and all his staff ceasing once and for all to have any connection with the press. The discipline of the army and its loyalty and contentment are at stake, and unfortunately both Lord Wolseley and the present Q.M.G. (Quartermaster - General) have been great offenders in this matter."

Queen Concerned.

Considering the change which has taken place in the constitutional position of the House of Lords it is striking to note Queen Victoria's concern when Lord Roseberry in his short premiership, brought reform of the Upper Chamber into prominence. Being informed of Lord Rosebery's proposals, Victoria sent him this telegram:

"This is tampering with our constitution, and where will it stop. I earnestly appeal to you to support me in preserving that which I am bound to uphold."

To the Marquis of Salisbury the Conservative leader, the Queen wrote a very private letter, in which she said: "The action proposed, she thinks mischievous in the highest degree and, she must add, disloyal."

Victoria also telgraphed the Prince of Wales (King Edward later) in a message favoring dissolution of parliament. "I quite share your feelings and I am anxious," Edward replied. "I fear anything I could write or say would avail nothing."

But reform was to come in later years.

Commemorate Country's Independence Anniversary

TROOPS RECEIVE NEW BRAZILIAN FLAG FROM DICTATOR VARGAS.

Dictator Vargas presenting the new flag of the United States of Brazil to army officers upon the occasion of the observance of the 109th anniversary of the country's independence. The occasion was further marked by a procession of 8,500 soldiers and sailors before the dictator and members of his cabinet.

UNIVERSE SEEN IN FEEBLE STAR

Its Luminosity is 1,400 Times That Of Sun.

IN INFINITY'S REALM

VICTORIA, B.C., Oct. 8 (By The Canadian Press).—A faint star known to astronomy as H.D. 698 in the constellation of Cassiopia is the most massive yet discovered, according to a recently completed spectroscopic study at the Dominion astrophysical observatory near here.

The sun's mass is taken as the unit for expressing the weight of the various stellar bodies, and this recently studied star, which is in the form of a binary system, consists of two giant suns of 134 and 50 times the weight of the earth's sun. These suns, separated from each other by a distance of 150,000,000 miles, revolve around each other in slightly less than fifty-six days. They speed around their orbits at the rate of 53 and 142 miles per second respectively.

A faint conception of the comparative mass of these suns is given by the knowledge that the weight of the sun is expressed by 2, followed by twenty-seven ciphers, tons.

Prof. J. S. Plaskett, director of the observatory, has recently been devoting a good deal of study to the characteristics of these distant gigantic stellar masses. He finds that their light shows that the smaller component has a temperature of 25,000 degrees Fahrenheit, a volume 135 times the sun, and is intrinsically about 350 times as bright.

The larger star, he finds, has a peculiar spectrum. Besides containing the ordinary hydrogen and helium lines of a high temperature star, it has in addition many lines of the enhanced metals, such as iron, titanium and chromium usually found in cooler stars. This indicates that the density is abnormally low and that the star is an exceedingly large one. The computed volume is 3,550 times the sun, the temperature 18,000 degrees Fahrenheit and the luminosity 1,400 times that of the sun.

Furthermore, the interstellar calcium lines have revealed the distance of this extraordinary system. According to the hypothesis of uniform distribution, the strength of the lines should be directly proportional to the distance of the star. The measured intensity of the lines in M.D. 698 indicates a distance of 3,100 light years. An additional estimate is obtained from the measurement of the radial motion of the intervening gas. The observed velocity corresponds to a distance of 3,700 light years. These different methods agree in assigning a distance of approximately 3,400 light years in more than 20,000,000,000,000,000 miles.

Dr. Julius Curtius, Germany's Foreign Minister, who is reported to have resigned from the Cabinet owing to outside pressure. It is reported that the failure of the Austro-German accord is responsible for his resignation.

Seven in Ten Past 40 Need This Special Treatment

Writer Explains Wondrous Value of Doctor Southworth's "Uratabs" And Invite All to Try Them Without Cost Unless Pleased

With middle age ailments attacking over two-thirds of those past 40, every one who notices such distressing symptoms as Lameness, Pains in back and down through groins, scanty but frequent and burning Urination, "Getting-Up-Nights," Nervous Irritability and Lack of Force—should at once try the amazing value of Dr. Southworth's URATABS.

While new to many, the truly remarkable value of URATABS has been thoroughly proven by more than 40 years of successful use in the private practice of Dr. H. C. Southworth. Reports from Doctors and users alike offer convincing proofs: "I have never found anything to help my case until I tried URATABS." "URATABS" are the best thing for Bladder Weakness and Irritation I have ever used." "No more backaches, no more pain, no more daily embarassment or Getting-up-nights. I now sleep soundly and get up in the morning full of pep—thanks to URATABS."—This is amazing evidence!

No matter how long you have been troubled or how stubborn your case may seem to be, a ten-day test of Dr. Southworth's URATABS offers comfort and relief—and you can make the test without risk of cost, for any good druggist will supply you on guarantee of money back if not satisfied. Try URATABS today.

Simple Remedy For Bad Stomach Gives Swift Relief

No Need of Strong Medicines or Diet. Safe and Simple Home Recipe Keeps Stomach in Fine Condition.

If you are a victim of Stomach Trouble—Gas, Sourness, Pain or Bloating—you may have quick and certain relief by following this simple advice.

Don't take strong medicines, artificial digestants or pull down your system with starvation diets. For within reason most folks may eat what they like if they will keep their stomach free from souring acids that hinder or paralyze the work of digestion.

And the best and easiest way to do this is to follow every meal with three or four tablets of Bisurated Magnesia—a pleasant, harmless, inexpensive, and handy tablet form of Magnesia that promptly neutralizes acidity and keeps your stomach sweet and clean.

A week's trial of Bisurated Magnesia tablets, which any good druggist can supply at trifling cost, should quickly convince you that 90 per cent of ordinary stomach distress is absolutely unnecessary. Be sure to get Bisurated Magnesia Tablets

Canadian Shredded Wheat is 100% Canadian grain. Eat TWO Shredded Wheat Biscuits a day and help Canada's Prosperity.

"Mother we need more Shredded Wheat"

"Better order two boxes. They don't last long, when you and Daddy and I all eat Shredded Wheat every morning. Daddy knows everything and this morning he said, 'Whole wheat and milk supply everything that we need to live on and grow on, and *that's* why Shredded Wheat is so good for girls and boys'."

THE CANADIAN SHREDDED WHEAT COMPANY, LTD.

SHREDDED WHEAT

WITH ALL THE BRAN OF THE WHOLE WHEAT

SOCIAL PRINTING

CONVENTIONAL ETIQUETTE and Fine Art Letterpress Work are featured by the Peterborough Examiner in all Printing for—

SOCIETY FUNCTIONS,
WEDDING INVITATIONS,
WEDDING ANNOUNCEMENTS,
ACKNOWLEDGMENT CARDS,
DANCE PROGRAMS, ETC.

—All printed to reflect your own personality while conforming to the latest conventional modes. Try us.

THE EXAMINER PRINTING CO. LIMITED

OMEMEE

Rev. and Mrs. Blanchard attended the congress in Toronto last week.

Mr. and Mrs. H. Lamb motored to Hastings, Sunday.

Mr. Donald Comochan of Peterborough was a recent visitor in town.

Mr. Bruce Reynolds of Lindsay spent Sunday in town.

A friendly game of ball was enjoyed on Saturday afternoon between the Millbrook Continuation School and the Omemee High School on the Athletic Grounds. The Millbrook boys won by a score 15—2. While the Omemee girls won by a score of 26—2. After the games were played all were invited to the school, where refreshments were served.

THE RED & WHITE STORES

Make it a Real Old-Fashioned
THANKSGIVING

Good things to eat at prices that represent a real saving are our contributions to the entire success of you Thanksgiving Dinner.

FREE ONE STORY AND GAME BOOK FREE, WITH KELLOGG'S **Corn Flakes 3 Pkgs. 25c**

TOMATOES Hand Packed, Choice Quality **2 No. 2 Cans 15c**

Handy Ammonia 3 Pkgs. 19c

VI-TONE Food-Tonic Beverage 16-OZ. CAN 53c

Currants NEW RE-CLEANED 2 lbs 35c

SOAP GOLD 5 Cakes 19c

OVALTINE Dieticians recommend it MEDIUM 2 SIZE 75c

Benson's Corn Starch 11c

Shortening ROSE BRAND 1-LB. CARTONS 2 Lbs for 23c

FLY COILS 6 for 10c

St. Charles MILK 2 Large Cans 21c

Lux Soap 3 for 19c

CHEESE Serv-Us ½ lb. Pkg. 17c

CRISCO For Frying and Baking 1-LB. TIN 23c

BUTTER CHOICE QUALITY 2 Lbs. 45c — Serv-Us Brand FINEST QUALITY 26c

BREAD Serv-Us Wrapped Loaf Full Weight 7c

Cocoanut Shredded Lb. 20c

Toilet Tissue Interlake 3 Rolls 25c

Black Pepper PURE ¼ lb. 10c

Extracts LEMON OR VANILLA 2 Bottles 15c

BISCUITS PINEAPPLE SANDWICH 23c

Mac's Cookies Doz. 15c CELLOPHANE WRAPPED

Orange Jells Slices, Lb. 15c

Chocolated Coated Peanuts, lb. 29c

HAWES' Lemon Oil 12-OZ BOTTLE 23c

TEA Orange Pekoe RED & WHITE ½ lb. Pkg. 27c

MAGIC Baking Powder 16-OZ. CAN 36c

COFFEE Gold Medal "YOU'LL DRINK IT AGAIN" 1 Pound Sealed Can 45c

Quality always higher than Price

CAMPBELLFORD FAIR WINNERS

CAMPBELLFORD, Oct. 8 (By Examiner Staff Correspondent).—The following are the results of the Campbellford fall fair from the poultry classes to vegetables:

Poultry.

Class 23, pure bred (American) Plymouth Rocks, Barred. — Cock: Frank Andrews, Mrs. H. Harper; hen: C. H. Curtis, W. J. Gay; cockerel: W. J. Gay, C. H. Curtis, 2 and 3; pullet: Curtis, 1 and 2. Buff.—Cock: F. Andrews, Curtis, Andrews; hen: Curtis, Andrews; cockerel: Curtis, Andrews; pullet: Andrews, Curtis. White.—Cock: Curtis (1 and 2), Brown, 3; hen: Curtis (1 and 2), Brown 3; cockerel: Curtis, Brown, Andrews; pullet: Curtis (1 and 2), Brown 3. Partridge—Cock: Andrews; hen: Andrews (1 and 2), Gay (3); cockerel: Brown, Vanallan, Andrews; pullet: Vanallan, Brown, Andrews.

Wyandottes, Silver.—Cock: H. T. Lush; hen: Stillman, Lush (2 and 3); cockerel: Stillman, Lush; pullet: Stillman, Lush. Golden.—Cock: Gay; hen: Gay, Lush, Gay; cockerel: Curtis, Lush; pullet: Andrews, Curtis, Lush. White.—Cock: Curtis, Andrews, W. J. Abernethy; hen: Curtis, Andrews, Abernethy; cockerel: Andrews, Abernethy, Curtis; pullet: Abernethy, Andrews, Curtis. Buff.—Hen: Abernethy; cockerel: Andrews; pullet: Abernethy (1 and 2), Andrews (2). Black.—Cock: Andrews; hen: Andrews; cockerel: Brown, Abernethy; pullet: Abernethy, Brown, Abernethy. Partridge.—Cock: Brown, Abernethy; hen: Brown, Abernethy, Brown; cockerel: Brown, Abernethy, Brown; pullet: Brown (1 and 2), Abernethy (3). Columbian.—Cock: Curtis, Abernethy, Brown; hen: Abernethy (1 and 2), Brown; cockerel: Brown (1 and 2); pullet: Brown (1 and 2).

Rhode Island Reds, S.C.—Cock: Brown, Stillman; hen: Brown; cockerel: Curtis; pullet: Curtis, Gay. R.C.—Cock: Gay; hen: Stillman, Gay; cockerel: Gay; pullet: Gay.

Pen heavy laying breed, young: Abernethy, W. S. Milne, Gay.

Jersey Black Giants—Cock: Brown, Gay; hen: Stillman, Brown; cockerel: Brown, Andrews; pullet: Lush, Andrews.

Asiatic. — Brahmas, Light. — Cock: Curtis, Brown; hen: Curtis, Brown; cockerel: Curtis, Stillman; pullet: Curtis, Stillman. Brahmas, Dark. — Cock: Brown, Lush, Curtis; hen: Lush, Brown; cockerel: Brown; pullet: Brown, Vanallan. Cochins, Buff.—Cock: Andrews; hen: Andrews; cockerel: Andrews, Lush; pullet: Andrews, Lush. Cochins, Partridge.—Cock: Andrews, Lush, Brown; hen: Lush (1 and 2), Brown (3); cockerel: Brown; pullet: Brown, 1 and 2. Langshans, Black.—Cock: Andrews, Lush; hen: Lush, Andrews; cockerel: Andrews; pullet: Andrews.

Leghorns, S.C., Brown. — Cock: Andrews, Stillman, Curtis; hen: Curtis, Andrews, Gay; cockerel: Andrews, Curtis (2 and 3); pullet: Curtis, Stillman. R.C., Brown.—Cock: Andrews, Curtis; hen: Andrews, Curtis, Stillman; cockerel: Stillman; pullet: Stillman. S.C., White.—Cock: Andrews, Curtis; hen: Curtis, Andrews; cockerel: Brown, Andrews; pullet: Andrews, Brown, Curtis. R.C., White.—Cock: Stillman, Andrews, Brown; hen: Brown (1 and 2), Gay (3); cockerel: Andrews, Brown; pullet: Andrews. S. C., Buff.—Cock: Andrews, Curtis, Stillman; hen: Curtis, Andrews, Stillman; cockerel: Andrews, Curtis, Stillman; pullet: Andrews, Stillman, Curtis. S.C., Black. Cock: Lush (1 and 2), Brown (3); hen: Lush (1 and 2), Brown (3); cockerel: Lush, Brown, Lush; pullet: Lush, Brown, Lush.

Minorcas, S.C., Black.—Cock: Lush, Andrews, Curtis; hen: Vanallan, G. Hutchinson, Lush; cockerel: Vanallan, Mrs. M. Dunham, Stillman; pullet: Vanallan, Stillman, Dunham. Blue Andalusians.—Cock: Andrews, Stillman; hen: Andrews, Stillman; cockerel: Brown; pullet: Brown, Stillman. Anconas.—Cock: Brown (1 and 2), Gay (3); hen: Andrews, Curtis, Gay; cockerel: Brown (1 and 2), Curtis (3); pullet: Brown, Curtis, Brown. Black Spanish.—Cock: Brown; hen: Brown; cockerel: Brown (1 and 2); pullet: Brown, Dorkins. A.C.—Cock: Curtis, Stillman; hen: Stillman, Curtis; cockerel: Vanallan, Curtis, Brown; pullet: Brown, Curtis, Vanallan. Redcaps.—Cock: Mrs. G. Knox, Brown; hen: Knox, Brown; cockerel: Knox, Brown; pullet: Knox, Brown.

Orpingtons, Buff.—Cock: Curtis, Andrews, Stillman; hen: Andrews, Stillman; cockerel: Curtis, Stillman, pullet: Curtis (1 and 2), Stillman (3). Black. — Cock: Brown, Gay; hen: Brown; cockerel: Brown, Gay; pullet: Gay, Brown. White.—Cock: Brown, Andrews; hen: Brown; cockerel: Curtis, Andrews. Cornish, A.C.—Cock: Andrews, Brown; hen: Andrews, Brown cockerel: Andrews (1 and 2); pullet: Andrews, 1and2. Sussex, A. C.—Cock: Brown; pullet: Lush. Pen light laying breed, young: Gay.

Polish, Golden. — Cock: Lush, Brown, Stillman; hen: Lush, Brown, Lush; cockerel: Lush, 1 and 2; pullet: Lush (1 and 2), Vanallan (3). White.—Cock: Lush, 1 and 2; hen: Lush, 1 and 2; cockerel: Lush, 1 and 2; pullet: Lush, Vanallan, Lush. Hamburgs, Golden Spangled.—Cockerel: Lush, White Crested Black.—Cock: Lush, 1 and 2; hen: Lush, 1 and 2; cockerel: Lush, Curtis; pullet: Lush, 1 and 2; Curtis. Silver.—Cock: Lush, Brown; hen: Lush, Brown, Lush; cockerel: Brown, Curtis, Vanallan; pullet: Lush, Curtis, Brown.

Hamburgs, Golden Pencilled. — Cock: Lush, 1 and 2; hen: Lush, 1 and 2; cockerel: Lush, 1 and 2; pullet: Lush, 1 and 2. Silver Pencilled. — Cock: Lush; hen: Lush, 1 and 2; cockerel: Lush, 1 and 2; pullet: Lush, 1, 2 and 3. Black.—Cock: Lush, Stillman; hen: Lush (1 and 2), Stillman (3); cockerel: Lush; pullet: Lush, 1 and 2. Silver Spangled.—Cock: Lush, Brown; hen: Lush, Brown, Lush; cockerel: Brown, Lush (2 and 3); pullet: Lush (1 and 2, Brown (3). A.O.V.—Cock: Lush, 1 and 2; hen: Lush, 1 and 2; cockerel: Lush, 1 and 2; pullet: Lush, 1 and 2.

Houdans.—Cock: Lush, Andrews; hen: Lush, 1 and 2; cockerel: Lush, 1 and 2; pullet; Lush, 1 and 2. Campines, Silver.—Cock: Andrews, Curtis, Brown; hen: Andrews, Brown; cockerel: Vanallan; pullet: Brown.

Games, Pitt, A.C.—Cock: Vanallan; hen: Vanallan, 1 and 2; cockerel: Vanallan, 1 and 2; pullet: Vanallan. Black Red.—Cock: Stillman; hen: Vanallan, Gay; cockerel: Curtis; pullet: Curtis. Brown.—Cock: Vanallan; hen: Vanallan, Curtis; cockerel: Vanallan, Curtis; pullet: Vanallan, 1 and 2; Curtis, 3. Duckwing.—Cock: Vanallan; hen: Gay, Vanallan; cockerel: Vanallan; pullet: Vanallan.

Bantams, Black or Brown Red Game.—Cock: Lush (1 and 2), Knox (3); hen: Lush, Knox, Brown; cockerel: Brown, Lush; pullet: Brown (1 and 2), Lush (3). Birchen Game.—Cock: Lush (1 and 2); hen: Lush, 1 and 2; cockerel: Lush; pullet: Lush, 1 and 2. Duckwing.—Cock: Lush; hen: Lush. Pyle Game.—Cock: Lush, 1 and 2; hen: Brown, Lush; cockerel: Lush, 1 and 2; pullet: Lush. Seabrights, A.C.—Cock: Brown; hen: Brown; cockerel: Brown. Rose Comb, A.C.—Cock: Lush, Curtis, Stillman; hen: Lush (1 and 2), Brown (3); cockerel: Lush, Brown, Lush; pullet: Lush (1 and 2); Stillman (3). Cochin, Buff.—Cock: Stillman, Brown; hen: Abernethy, Stillman, Lush; cockerel: Abernethy, Stillman, Curtis; pullet: Abernethy, 1 and 2. Cochin, Black. — Cock: Abernethy, Curtis, Lush; hen: Abernethy, Curtis, Andrews; cockerel: Brown; pullet: Brown, 1 and 2. Cochin, White. — Cock: Abernethy, Lush, Brown; hen: Lush, Brown, Abernethy; cockerel: Brown, 1 and 2; pullet: Stillman, Brown.

Miscellaneous, Brahmas. — Cock: Lush, Stillman, Lush; hen: Lush, Brown, Lush; cockerel: Lush; pullet: Gay, Lush. Japanese.—Cock: Lush; hen: Lush, 1 and 2; cockerel: Lush; pullet: Lush. Guinea Fowl, A.C. — Cock: Hutchinson, Brown, Andrews; hen: Hutchinson, Brown, Andrews; cockerel: Gay, Hutchinson (2 and 3); pullet: Gay, Hutchinson (2 and 3). A.O.V. Standard Fowl.—Cock: Vanallan, Brown, Lush; hen: Vanallan, Brown, Lush; cockerel: Vanallan, Lush; pullet: Vanallan, Lush.

Ducks, Pekin.—Old male: Brown, Curtis, Andrews; female: Brown, Andrews; young male: Brown, Hutchinson, Andrews; female: Brown, Hutchinson, Andrews. Aylesbury.—Old male: Hutchinson, Brown; female: Hutchinson, Brown; young male: Andrews, Brown, Hutchinson; young female: Andrews, Brown, Hutchinson. Rouen.—Old male: Vanallan, Andrews, Hutchinson; female: Andrews, Brown, Hutchinson; young male: Curtis, Brown, Gay; young female: Curtis (1 and 2), Brown. Cayuga.—Old male: Hutchinson, Andrews, Brown; female: Brown, Andrews, Hutchinson; young male: Andrews, Brown; young female: Brown, Andrews. Indian Runner.—Old male: Gay, Andrews, Hutchinson; female: Andrews, Hutchinson; young male: Andrews, 1 and 2; young female: Hutchinson, Brown, Andrews. A.O.S.V.—Old male: Hutchinson, Brown, Gay; female, Brown Hutchinson, Gay; young male: Andrews (1 and 2), Brown (3); female: Brown, Andrews (2 and 3).

Geese, Toulouse.—Old male: F. Andrews, Brown; female: Andrews, Brown; young male: Andrews, Brown; female: Andrews, Brown. Embden.—Old male: Andrews, Hutchinson; female: Hutchinson, Andrews; young male: Hutchinson (1 and 2), Stillman (3); female: Hutchinson (1 and 2), Stillman (3). African.—Old male: Andrews, Hutchinson, Brown; female: Hutchinson, Andrews, Brown; young male: Hutchinson, 1 and 2; female: Hutchinson, Brown.

Turkeys, Bronze.—Old male: Brown, Hutchinson; female: Hutchinson; young male: Brown, 1 and 2; female: Brown, 1 and 2. Any other variety: Old male: Hutchinson, 1 and 2; female: Hutchinson, 1 and 2; young male: Hutchinson, 1 and 2; female: Hutchinson, 1 and 2. White.—Old male: Hutchinson; female: Hutchinson, Brown; young male: Hutchinson, 1 and 2; female: Hutchinson, 1 and 2.

Rabbits, Belgian. — Doe, Brown. Angora.—Buck: Alice Davidson, 1 and 2.

Grain and Seeds.

Peck Alfalfa: A. Humphrey & Son. Peck Clover Seed, Red: Mrs. W. F. Osborne, Humphrey & Son. Peck Timothy Seed: Mrs. Osborne. Fall Wheat, white: Humphrey & Son. Fall Wheat, red: Humphrey & Son, Stillman, A. Runciman. Spring Wheat, white: Humphrey & Son. Spring Wheat, red: Humphrey & Son, Stillman, Mrs. S. Bibby. Oats, white: Humphrey & Son, Stillman. Barley, 6-rowed: Mrs. Osborne, Stillman. Peas, small white, field: Humphrey & Son. Peas, large white, field: Humphrey & Son. Beans, small, field: Jas. Runciman, Humphrey & Son, S. Adams. Beans, large, field: Mrs. L. Bryant. Rye: Humphrey & Son, F. C. Hendy. Buckwheat: Mrs. Osborne, Stillman, Humphrey & Son. Buckwheat, silver: Humphrey. R. J. McKnight, judge.

Vegetables.

Early Potatoes, Early Rose: Stillman, Jas. Runciman. Money Maker: John Duff, J. Runciman. Irish Cobbler: J. Runciman, S. Adams.

Special by P. A. Twedie, Bag of Potatoes: S. Adams.

Late Potatoes, Green Mountain: Jas. Runciman, S. Adams. Rural New Yorker: Humphrey & Son, Stillman. American Wonder: Thos. Varcoe, Mrs. Bibby. Best variety, not named: Humphrey & Son.

Field Roots.—Turnips, Swedish: James Runciman, A. Runciman. Turnips, Greystone: J. Runciman, A. Runciman. Turnips, Globe: A. Runciman, C. Martin. Mangel Wurtzels, Globe: A. Runciman. Sugar Beets: S. Adams, A Runciman. Carrots: A. Runciman, Humphrey & Son.

Miscellaneous Vegetables.—Tomatoes: Mrs. Knox, Mrs. H. Harper. Celery: Mrs. Bryant. Carrots: S. Adams, Mrs. G. Hammond. Red Onions: Merrill Bros., Mrs. H. Harper. White Onions: J. K. Ouderdonk, Mrs. W. A. McColl. White Globe Onions: Mrs. McColl, Ouderdonk. Pickling Onions: Mrs. Hammond, Mrs. McColl. Cabbage, red: Mrs. Bryant, Merrill Bros. Cabbage, white: Merrill Bros., Mrs. Bryant. Cauliflower: Mrs. McColl, Onderdonk. Sheaf Ensilage Corn: B. Hoskin, D. A. McCook. Garden Corn, on cob, red: Mrs. Bibby, S. Adams. Garden Corn, on cob, sweet: First (no number); Onderdonk, 2. Popcorn: Mrs. Harper, Mrs. Bibby. Squash: R. Honey & Sons, John Duff. Pumpkin, field: Jas. Runciman, Mrs. R. Innes. Pumpkin, pie: Thos. Fry, Humphries & Son. Field squash: Jas. Runciman, Merrill Bros. Yellow Squash: Thos. Fry, Mrs. Bryant. Vegetable Marrow: Merrill Bros. Best collection vegetables: Merrill Bros., Mrs. Bryant, Thos. Varcoe. Citrons: S. Adams, Humphrey & Son. Parsnips: Mrs. Harper, A. Runciman. Beets, long, blood: Mrs. Knox, Murray Meiklejohn. Beets, turnip: S. Adams, Jas. Runciman.

Multi-Millionaire Given Peerage

SAILS FOR CANADA

Multi-millionaire producer who has made the development of the British theatre his career, Sir Barry Jackson, sailing for Canada, announced that he was devoting the bulk of this season to efforts aimed to help Canadians create their own theatre.

KNOX APPEAL IS DISMISSED

Jean H. Fisher Appeals Against Ruling By Judge McEvoy.

OSGODE HALL CASES.

An appeal heard recently at Osgoode Hall, in which the defendant Robert A. Knox sought a reversal of a judgment from His Honor Judge E. C. S. Huycke given in favor of the plaintiffs Melva H. Bickell and John F. Bickell of Smith Township for $600 and costs, and that plaintiff upon payment transfer to the defendant 400 shares of the preferred stock of Second Standard Royalties, and 800 shares of common stock of the same company, was dismissed with costs.

F. D. Kerr, K.C., appeared for the appellant and Hon. G. N. Gordon, K.C. for the respondent.

A promisary note was given by the defendant for $600, upon which a clause was placed, "If Standard Royalties is not satisfactory twelve months to date." These words were not inserted by the maker of the note, but defendant contended that his liability was restricted to a period of twelve months, which had elapsed. His Honor found liability on the part of the defendant and that if the defendant had intended a restriction of liability he would have stated so at the time of the making of the note.

On appeal it was contended that plaintiff had elected to retain the securities and by their neglect they were stopped from claiming relief from the defendant.

Appeal from Judge McEvoy

In another appeal by the defendant Jean H. Fisher from a judgment of Judge McEvoy in favor of the plaintiff Marion C. Martin for $3,700 balance of the purchase price of a house, the appeal was argued and allowed with costs, and action dismissed with costs.

Hon. G. N. Gordon, K.C., appeared for appellant and J. J. Maclennan for respondent.

The judgment originally handed down directed that the amount of the balance on the purchase price of the house should be paid in ten equal annual instalments with interest and defendant's counterclaim was dismissed. The agreement for sale and purchase contained a cause "$1,200 cash and the balance of $3,800 in such sums at such times as the second party (the purchaser) may be able to make the payments." The purchaser executed certain improvements, but only made one payment of $100 on principal in five years, at which rate of payment His Lordship found, would take 185 years to complete the purchase; that notwithstanding the elasticity in the words of the agreement he could not conclude that there was failure to agree to anything upon the ground of uncertainty, but there was an agreement for payment within a reasonable time.

READ THE WANT ADS.

UNIFORM REGISTRATION RULE SUGGESTED FOR A. A. U. OF C.

W. H. Kilby, Executive Officer, is Author of Proposed Plan.

SECURE UNIFORMITY

MONTREAL, Que., Oct. 6—(CP)—Probably the most important matter that will come up at the next annual meeting of the A.A.U. of C. at Winnipeg on December 3, 4 and 5 will be the plan of national registration. In the past individual associations and provincial bodies have issued cards at, in most cases, 25c a head, the cards being charged to them by the National Union at 5c a head.

The new registration law which has been compiled by W. H. Kilby of Montreal, who is chairman of the Constitution and By-laws Committee of the Union, has been submitted to the governors. It will be proposed by him at the annual meeting, seconded by B. J. Palin, and reads as follows:

"For many years the question of universal registration has been discussed at annual conventions of the Amateur Athletic Union of Canada, and there are several reasons in favor of its adoption, the most important of which are:

"1. To secure uniformity of issuance of all amateur cards.

"2. To have one card that will be recognized by all branches and allied bodies at present members of the Union and also by athletic organizations of other countries.

"3. To give the Amateur Athletic Union of Canada form of revenue that will enable them to sucessfully operate from a financial viewpoint and thereby relieve this body of one of its greatest difficulties.

"In order to acomplish the adoption of universal registration it will first be necessary for all branches to agree on: (a) Uniformity of fee to be charged. This varies from 25c to 50c. (b) The amount to be charged by the national body for cards. At the present time the national body receives five cents from the branches on each card issued, irrespective of the fee charged to the applicant.

Uniform Rate.

"It is suggested that a uniform rate of 50c per card be charged and that 20 per cent of this sum, i.e., 10c, should be retained by the National Body.

"Assuming that the above questions have been settled, the next feature to be faced is the method of handling Universal Registration which briefly might be worked as follows:

"At the beginning of each year the National Secretary would have available a sufficient supply of suitably designed amateur cards properly numbered and to be issued upon demand to all the Provincial Branches; these cards to be billed to the branches at 10c per card. Cards so issued would bear the signature of the honorary secretary of the Union and be countersigned either by the secretary of the branch or the chairman of the Provincial Registration Comittee.

"Such a card should contain the name and signature of the holder and all cards should bear a uniform expiry date; this date being December 31st. In order that a minimum amount of work may be involved in the issuance of cards the form might contain a printed stub to record the essential data necessary for record purposes. At the end of each year each branch would return to the honorary secretary all unused and spoiled cards.

"In adition, each branch would submit monthly to the National Secretary a statement showing details of cards issued, such as name, address and association, together with date of issue; this statement to be prepared by the Branch Registration Committee or branch secretary. This would enable the National Body to have at all times, a complete record of all amateur cards issued and thereby be able to give full information to any branch or allied unit of all registrations. The Provincial Registration Committee chairmen should all be members of the National Registration Committee.

"It is of course recognized that some difficulties will have to be overcome in the adoption of universal registration, but if all branches and allied units will cooperate with the National Body there is no doubt but that it will finally work advantageously to all parties affected.

"Another feature that should be given special consideration is the standardization of forms used in applying for and renewing cards. At the present time no two branches use the same form. The standard form is now given in the handbook and should at all times be used.

"A decision should be given in conection with the necessity of taking affidavits before a commissioner for oaths. At present in some instances this is not being called for, but its use would seem very desirable, as it has a tendency to impress on all applicants the importance and value of an amateur card."

GEORGE ST. Y.P.A. HOLDS FALL RALLY

Discussion Propaganda is Feature of Young People's Meeting.

The Young People's Association of George Street United Church has again resumed their activities for another year. Their first meeting last week took the form of a rally and social evening, concluding with a pie social. There was a good attendance at the meeting on Tuesday evening, which opened by singing "O Canada," followed by the devotional exercises in charge of Orville Jinks. The lesson, based on propaganda was read in unison with remarks on the passage being given by Mr. Jinks.

The president, Homer Borland, presided and announced the topic of 'Propaganda' giving a general introduction of the subject. It was studied under three different headings: Newspaper and Magazine Propaganda by Miss Helen Burn; Radio Propaganda, by Miss Esther Thornton, and War Propaganda, by Cecil Wasson, which was followed by a general summary given by the president.

The remainder of the evening was spent in jolly games and contests, and with sing-song and taps.

Estonia is considering a law for the compulory mixing of alcohol with gasoline.

Cornwallis Honors Founder Of Halifax

HALIFAX, N. S., Oct. 8. — A wreath was laid at the bronze feet of the statue of Hon. Edward Cornwallis, founder of Halifax, by a lineal descendant— Lord Cornwallis Deputy Grand Master of the Grand Masonic Lodge of Great Britain, yesterday.

Conditions in the old country were by no means hopeless, said Lord Cornwallis. The coming general elections would, he hoped, clear the air and the country could settle down to the task of working out its problems in a systematic manner with a stable Parliament. Economists were predicting that Great Britain's recovery would be remarkably rapid.

Disgusted with climatic conditions in India, a large industrialist in Bombay has announced that he will dispose of his many interests in India, including 10 cotton mills, and move to Shanghai, China.

RODEO AT RINK ALL NEXT WEEK

Welsh Brothers Return to Peterborough Under Kiwanis Auspices.

FAVORITES BACK.

The Welsh Brothers Rodeo will perform at Brock Street Rink during the week of October 12 under the auspices of the Peterborough Kiwanis Club and in conjunction with the Produced-in-Canada Exhibition to be held in the Armouries.

During the past season the show has played several successful dates including London Western Fair and have just completed an engagement at the Leamington, Essex County, Exhibition, where all previous grand stand attendance records were broken. This has been the second successive year for the rodeo at Leamington.

All the horses which the Welsh Brothers carry this year are entirely new. None of the horses which put in an appearance at Peterborough Exhibition last year will be on hand. Such well-known bucking horses as Gentle Annie, Tornado, Volcano, Irish, Lightning, Grey Ghost, Pretty Polly, Wild Flower, Black Maria, and many others will give the cowboys their usual troubles.

Most of the boys who were with the show last year will be here along with several other top riders including Henry Nichol of Medicine Hat, Alberta, winner of the Medicine Hat and Moose Jaw Stampedes this year; Joe Wilson, a real steer rider, and Herb Biggart of Vulcan, Alberta; Louis Welsh, Josie Welsh, Curly Smith, Ranger Granger, Boy Watson, Shorty Campbell, Joe Wilson Jr., and others.

The cowboys are all set for a real week of Wild, Woolly and Western entertainment, and along with the Kiwanis big program, Peterborough citizens and visitors to the plowing match should be afforded plenty of excitement.

TENDER CUTS OF QUALITY A & P BEEF
ROASTS SHOULDER - - lb. 10c; BLADE - - lb. 12c; SHORT RIB - lb. 14c
PORK Lean BUTT ROAST lb. 15c; FRESH SHOULDERS lb. 10c
SOFT MEATED SPRING LAMB
LAMB Legs lb. 22c; Fronts lb. 11c
SUGAR-CURED BREAKFAST
BACON Sliced lb. 20c; By the Piece lb. 18c
HAM - Sliced Boiled - lb. 35c
SAUSAGE PURE PORK SMALL LINKS lb. 19c; **MINCEMEAT** NEW SEASON 2 lbs. 25c

— FISH —
HADDIE Smoked Fillets lb. 15c
SALMON FRESH SILVERBRIGHT Steaks lb. 18c By the Piece lb. 16c
HADDIE Fresh Fillets lb. 20c

BANQUET OR ATLANTIC BRANDS
FLOUR Pastry 24-LB BAG 45c; 98-LB BAG $1.89
PUMPKIN Aylmer Choice Quality 3 NO. 2 TALL TINS 21c
KETCHUP HEINZ MADE OF CAREFULLY SELECTED TOMATOES 2 LARGE BOTTLES 37c

OVEN-BAKED—WITH PORK AND TOMATO SAUCE
BEANS HEINZ 2 MEDIUM TINS 21c
FOR PERFECT SHORTENING USE SWIFT'S JEWEL BRAND
SHORTENING LB. PKG. 9c
MAGIC Baking Powder 16-OZ. TIN 34c
BRILLO Small Package 2 for 19c
Fruit Salad AYLMER 2 BUFFET SIZE TINS 25c
OLIVES VICTORY STUFFED 26-OZ. JAR 39c
FIG BARS Crispo 2 lbs. 29c
CATSUP TIGER BRAND 26-OZ. BOTTLE 17c
14-OZ. BOTTLE, 10c
GURD'S Dry Ginger Ale and Apple Nectar
2 19-OZ. BOTTLES 27c; 3 12-OZ. BOTTLES 25c
3c and 5c bottle charge on the 12 oz. and 19 oz. bottles respectively.

FOR CLEANER, WHITER CLOTHES
SOAP COMFORT 10 Bars 37c
A NEW CHRISTIE-BROWN BISCUIT NUMBER
BISCUITS Wheaten Thin 2 ½-lb Pkgs. 25c

BAKERY SPECIALS
WHOLE WHEAT
BREAD SMALL LOAF 4c; LARGE WRAPPED 24-OZ. LOAF 6c
DELICIOUS
CHERRY CAKE lb. 25c
BREAD Ann Page Large 24-oz. Loaf 6c

A & P COFFEE TRIO
BOKAR THE COFFEE SUPREME lb. 37c
RED CIRCLE Rich, Full Bodied, Flavorful lb. 31c
WORLD'S LARGEST SELLING PACKAGE COFFEE
8 O'CLOCK lb. 25c

FRUITS and VEGETABLES
APPLES Ontario-Grown COOKING 6 QUART BASKET 20c
Sweet Potatoes NEW CROP SOUTH CAROLINAS 7 lbs. 25c
Celery 2 BUNCHES 17c
CRANBERRIES Cape Cod EATMOR Brand lb. 17c
ORANGES CALIFORNIA VALENCIAS MEDIUM SIZE Doz. 35c; SMALL SIZE Doz. 23c

FREE Story and Game Book with every three Packages **KELLOGG'S CORN FLAKES** - 3 Pkgs. 25c

174 CHARLOTTE ST. Cor. BROCK & GEORGE STS.
WE DELIVER. EXTRA CHARGE 10c. Phones 3459--1992

THE GREAT **ATLANTIC & PACIFIC TEA CO.** LIMITED OF CANADA

Special Selling of Towels at Hall's Friday

Jacquard Bath Towels, ea. 49c

Thick, absorbent Towels, ordinarily selling at 59c and 69c. White with checked patterns and colored borders in pastel shades. Size 22 x 45 inches. Friday, each **49c**

Irish Linen Huck Towels 49c

Closely woven Towels of absorbent all-linen yarns. Hemmed or hemstitched ends. Some with damask pattern borders. Regularly 59c to 75c. Each **49c**

Large Size Turkish Towels

Jacquard patterns in a serviceable double loop weave Towel with borders in attractive colors. Some finished with fancy cut bird pattern borders. Size about 25 x 45 inches. Each..... **69c**

White Bath Towel Special

Exceptionally good wearing Towels. Thick, absorbent, tight weave with soft nap. Size about 20 x 45 inches. Regularly selling, 49c. Special value for Friday, each..... **39c**

Terry Towels — **15c** EACH — Brown Terry Towels, sturdy and good wearing. Choice of white, red or blue stripes on natural shade ground. Size 16½ x 30 inches.

Turkish Towels — **19c** EACH — Dark natural shade Towels with assorted color stripes down centre. Ideal for use in kitchens. Size 18 x 40 inches.

White Towels — **29c** EACH — Buy a supply of these Towels at this price. Plain centre, closely napped, colored borders. Size 20 x 40 inches. Regular 39c. A thrifty value.

Bath Towels — **35c** EACH — Extra size, 24 x 45 inches. Heavily napped and very absorbent. White with borders in attractive colorings. Ordinarily selling at 50c.

October Blanket Sale

White Wool Blankets

Thoroughly combed all-wool white yarns, free of filling. Very warm and durable. Choice of pink or blue borders. Size 66 x 84. Pair..... **$6.95**

Cosy & Warm Blankets

Plain shade All - Wool Blankets with satin binding in self colors. A good assortment of shades, including rose, blue, mauve and gold, etc. Size 60 x 84. Each..... **$6.95**

Colorful Blankets

An assortment of delightfully colored checked patterns in warm tones. All-wool, thoroughly shrunk and bound with satin. Size 64 x 84 inches. Each, **$5.95**

Flannelette Blankets

Pleasing plaid designs in shades of rose, gold, green, blue, etc., with plain shade binding. Size 72 x 84 inches. Pair... **$3.98**

Buy Blankets on Budget Plan

Now is the time to purchase Blankets. A small deposit will hold your choice till November 30th. Take advantage of this offer.

Brocaded Rayon Bedspreads

Serviceable Spreads in good weight that will give satisfactory wear. All-over small damask patterns, with scalloped edges. Green, gold, white, rose, blue and orchid. Size 80 x 100. Each..... **$2.98**

A Popular Choice

These Coats

at

$25

STYLE — QUALITY — VALUE — COMBINED IN A MODERATELY PRICED COAT FOR WOMEN OR MISSES WHO DEMAND THESE FEATURES

A fashionable group of Coats, made in semi-fitting and straight-line styles, with or without belt. Beautifully trimmed with luxurious fur collar and cuffs in wolf, caracul, French beaver, French seal and muskrat. Well lined throughout with good quality materials. The newest plain shades, also flecked cloths and fancy tweeds, are shown. See this group and save on a really smart, serviceable Coat. Sizes 14 to 44.

Wrapperette

A material that is in great demand for making kiddies clothes, kimonas and men's shirts. A wide range of checked and dark shade patterns. 34 to 36 inches wide. Yard..... **29c**

Finest White Flannelette

Made in England of finest quality Egyptian cotton. Soft, well napped surface, snowy white, 36 inches wide. Yard .. **29c and 35c**

New Costume Gloves

Chamo-suede fabric, in pull-on style. Correct lines and perfect fittings for this season's wear. A good range of shades and sizes 6 to 8. Pair.... **69c**

Special! Celanese Canton Crepe

A special purchase offered at an exceptionally low price on this quality material. Close, firm weave, richly finished. Suitable for frocks, blouses, linings, etc. Black, navy, green and wine. 38 inches wide. Yard **89c**

Interesting Travel Tweed Patterns

A very smart and popular material for skirts, dresses, jackets, etc Brown, blue, sand and rust colored grounds with all-over patterns in contrasting color combinations. 31 to 36 inches wide. Yard **79c**

Special! All Wool Sports Flannel

Excellent quality material for sports and tailored outfits and skirts. May be had in a good range of the most wanted plain shades, including navy, brown, red, delph, etc. 27 inches wide. Yard **49c**

Serviceable Plain Shade Santoy

All-wool material with smooth even finish. So smart for dresses, jackets and pleated skirts, and more, it wears exceedingly well. The newest Fall shades in a wide selection. 38 inches wide. Choose yours now. Yard **79c**

Girls' Skirts

Durable Navy Serge School Skirts, well pleated and attached to white cotton camisole top. Sizes to fit the girl 6 to 14 years. Each..... **98c**

Women's Corselettes

Made of fancy striped batiste material, lightly boned. Inner abdominal belt and full length side sections of elastic. Splendid fitting garment. Sizes 32 to 42. Each..... **$2.00**

Women's Cotton Bloomers

Regulation style Ribbed Cotton Bloomers, elastic at waist and elastic or knitted cuff at knees. Shades of orchid, pink and white, in small, medium and large sizes. Pair, **59c**

Women's Hose Special

Fashioned-to-fit Rayon Hose with durable reinforcements. Splendid quality for every-day wear. Panel heels. Good range of shades Sizes 8½ to 10. Substandards. Pair..... **29c**

Kiddies' Warm Hose

Just the kind of Stockings for rough and tumble wear. Ribbed cotton, durably reinforced. Black, brown and French nude shades Sizes 6½ to 9½. Substandards. Buy several pairs. Pair..... **19c**

Rayon Lingerie Value

An opportunity to save on fine quality garments. Included are Pettiknickers, Gowns, Pyjamas, Brassiere and Pantie Sets and Teddies. Plain tailored or lace trimmed. Pastel shades and all sizes. Each or set..... **79c**

RUBBER PANTS — Babies' Pants of good quality rubber. Shirred at waist and knees. Medium and large sizes. Pair. **10c**

RICHARD HALL Limited

DRESS SHIELDS — White cotton covered. Two sizes. Well made and neatly finished. Pair..... **15c**

PRODUCE GRAIN, CATTLE,

TORONTO PRODUCE.

TORONTO, October 8. — Supplies of fresh eggs were no more plentiful yesterday than previously on the local market, and though prices to country shippers were steady with those of Tuesday, brokers were asking higher levels for graded supplies, and wholesalers were quoting the trade higher figures. There were practically no fresh eggs on spot, and wholesalers found a good demand for storage supplies which were quoted at 28c for extras, and 26c for firsts.

Country shippers were offered 30c for extras, 27c for firsts, and 14c to 15c for seconds, delivered, ungraded cases returned. Retailers were quoted extras in cartons at 40c, extras, loose at 38c, firsts loose at 33c and seconds loose 19c to 20c. Brokers were selling graded eggs on a general basis of 32c to 35c for extras, 29c to 30 for firsts, and 17c to 18c for seconds, in free cases.

Butter.

There were no changes in prices asked for butter. Local brokers were trading on a range of 20c to 20½c, for No. 1 creamery solids with the bulk of the business in the 20c to 20¼c range. Trading was slow, local buyers not wishing to take any large supplies. There were reports of more Western butter going to the United States, this still being possible on account of the rate of exchange.

Cheese.

Prices for new cheese were no different than those quoted on Tuesday, brokers offering new large at 11¾c to 12c, twins at 12c to 12¼c, and triplets at 12½c. Retailers were asked to pay 13c for new large, 13¼c for new twins, and 13½c for new triplets.

MONTREAL PRODUCE

MONTREAL, Oct. 8. — Cheese, butter and potato prices declined, while egg quotations held unchanged on the produce and dairy market here yesterday.

Ontario and Quebec cheese both lost ¼c to ½c at 12¼ and 11¾c a pound, respectively. Receipts were 1,066 boxes.

Eastern Townships No. 1 pasteurized butter, in carlots, declined ¼c at 20c a pound. To retailers, solids at 22c and prints at 23c were both unchanged. Receipts were 130 boxes.

Montreal potatoes dropped 10c at 30c to 40c per 80-pound bag, and New Brunswick Cobblers were off 5c to 10c at 45c to 50c, while New Brunswick Green Mountains were quoted at 50c to 55c per 80-pound bag.

Carlot prices of fresh Ontario or Prairie eggs were unchanged, extras being quoted at 35c to 36c, firsts at 28c, and seconds at 18c a dozen. No British Columbia eggs were sold. Quotations to retailers were unchanged, and receipts were 1,684 cases.

TORONTO LIVESTOCK

TORONTO Ont, Oct. 7. (CP) Cattle receipts 330. Left-overs totalled 400 head. No good or choice cattle were offered. Common to medium butchers sold steady at $3.00 to $5.50. Good butcher cows were mostly $3.50 to $3.75 Butcher bulls sold at $3.00 to $3.50 and bologna bulls were selling at $1.75 to $2.00. Plain quality store cattle sold at $3.50 to $4.25.

Steers up to 1,050 lbs. good and choice $5.75 to $6.00; medium, $4.75 to $5.50; common, $3 to $4.50; steers over 1,050 lbs., good and choice, $6 to $6.25; medium, $5 to $5.75; common, $4 to $5; heifers, good and choice, $5.75 to $6; medium, $4.75 to $5.50; common, $3 to $4.50; fed calves, good and choice, $8.25 to $9; medium, $6.50 to $8; cows, good $3.50 to $3.75; medium, $3 to $3.50; common, $2.25 to $2.75; canners and cutters, $1 to $2; bulls, good $3 to $3.50; common, $1.75 to $2.50; stocker and feeder steers, good, $4 to $4.50; common, $3 to $4; milkers and springers, $30 to $70.

Calf receipts, 156. Good and choice calves were steady at $8.50 to $9.50, with heavy vealers downward to $4.50.

Good and choice veal, $8 to $9.50; common and medium, $4.50 to $5.50; grassers, $2.75 to $3.00.

Hog receipts 939. Hogs were unsettled with packers bidding $5.50 f.o.b. for bacon or $6.10 weighed off car. No quotations.

Sheep receipts 404. Early lamb sales were steady at $6.75 for good ewes and wethers. Culls sold at $4.75 to $5.00. Good light sheep sold up to $3.50 cwt.

Quotations:

Good ewe and wether lambs, $6.25; medium $6 to $6.50; bucks $4.75; culls, $4.75 to $5; good light sheep, $2.50 to $3; heavies $2 to 2.50; culls, $1 to $1.50.

LIVERPOOL QUOTATIONS

LIVERPOOL, Oct. 8. — (AP) — Closing wheat—Spot No. 1, Manitoba unquoted; No. 2, Manitoba 66¾c; No. 3 Manitoba unquoted.

Hams—Long cut 12 to 16 lbs. 97s; short cut 12 to 14 lbs. 89s; extra skinned 97s; picnics 5 to 8 lbs. 51s 6d.

Bacon—Cumberland cut 32 to 40 lbs. 73s 6d; Canadian Wiltshires 94s; clear bellies 14 to 20 lbs. 58s; long clear middles 28 to 35 lbs. 71s; short clear backs 20 to 25 lbs. 65s 6d. Shoulders—Square 12 to 16 lbs. 50s 6d.

Lard—Prime western in tierces 50s; American refined in boxes 53s.

Cheese—Canadian finest white, new, 77s 6d; colored, new 68s 6d.

Linsee Oil—Raw 22s.

Petroleum—No. 1, 10d; No. 2, 11d.

Rosin — Types "F" and "G" 15s 6d.

Turpentine—Spirits 55s 9d.

CHICAGO GRAIN

CHICAGO Oct. 8.—Grain traders who had enthusiastically bought in anticipation of Tuesday night's White House conference on the business situation moved quickly to realize profits yesterday. Fresh advances in all cereals were thus turned into declines. Stock market recessions had much to do with bringing about this result.

Wheat closed unsettled, ¾-⅞c lower, corn a shade to 1-1⅛ down, oats a shade to ⅜c off, and provisions varying from 12c decline to an equal gain.

FRUITS AND VEGETABLES

TORONTO, Ont., Oct. 7.—(CP)—Wholesale prices on Canadian fruits and vegetables as reported to the Canadian Press by White and Co., are as follows:

Pears, 6 qt. basket 25c to 30c.
Plums, 6 qt. basket 20c to 25c.
Peaches, 6 qt. basket 40c to 65c.
Cucumbers, 11 qt. basket 25c.
Tomatoes, 11 qt. basket 20c to 30c.
Beets, 11 qt. basket 15c.
Carrots, 11 qt. basket 15c to 20c.
Wax Beans, 11 qt. basket 35c-40c.
Apples, 6 qt. basket 15c to 20c.
Canteloupe, 16 qt. basket 30c-40c.
Blueberries, per basket $2.00.
Cabbages, per doz. 40c.
Cooking apples, per bush. 50c-70c.
Eating apples, per bushel $1.00 to $1.50.

WINNIPEG GRAIN.

WINNIPEG, October 8. — Grain yesterday lost the greater part of its advance of Tuesday, and the closing prices showed losses ranging from ⅜c to 1¼c.

October closed ⅜c lower at 52½c, while November dropped a similar amount to 52⅞c split to 53c. December was down 1⅛c at 52⅝c split to 52¾c, and May closed off 1⅛c at 56½c.

Futures:

Wheat—	Open	High	Low	Close	Prev. Close
Oct	.52⅝	.53⅝	.52½	.52½	.53⅜
Nov.	.53¾	.53¾	.52⅝	.52⅞	.53⅝
Dec.	.53⅞	.53⅞	.52½	.52⅝	.53¾
May	.57⅞	.57⅞	.56¾	.56½	.57⅝
Oats—					
Oct	.28⅞	.28⅞	.28½	.28½	.28⅞
Dec.	.28¾	.28¾	.28⅝	.28⅝	.28⅞
May	.30¾	.30¾	.30	.30	.30⅞

Indigestion Pains Made Me a Wreck No Trouble Now

Constipation, Nervousness Gone Too, Since Taking "FRUIT-A-TIVES"

"For years I suffered terribly with knife-like pains from indigestion. Was badly constipated, too. No medicine helped. I was a nervous wreck. After reading about 'Fruit-a-tives' I decided to try them. Almost at once my stomach stopped troubling me. I could eat everything I wanted. My nerves calmed down, and Constipation disappeared.—Mrs. H. Dauray, Pointe Gatineau."

Thousands of people praise "Fruit-a-tives" as quickest, surest relief for indigestion, stomach pains, constipation, nervousness, headaches, backaches. Why? This famous Canadian doctor's discovery combines 6 of the finest herbal tonics with a special secret extract of apples, oranges, prunes, and figs — Nature's own remedies to make and keep you well. No habit-forming drugs.

For new health, vigor quick, get "Fruit-a-tives" from druggist to-day. Results guaranteed or money refunded promptly.

Wooler

Mr. and Mrs. A. G. Austin accompanied by Rev. Mr. and Mrs. Poulter spent Tuesday in Toronto and were in Massey Hall in the evening to hear Seth Parker.

Mr. and Mrs. Percy Gooding were in Toronto this week.

Mr. and Mrs. W. A. Smith are spending their holidays on a motor trip.

Mr. and Mrs. E. A. Lovell, of Toronto spent the week-end with Mr. and Mrs. S. L. Terrill.

Miss Bernice Sharpe is spending a few days in Belleville.

Mr. and Mrs. N. R. Wessels, of Toronto attended the funeral of the late S. D. McColl.

Mrs. Alice Gunter, of York Road is the guest of her daughter, Mrs. L. H. Rowe.

Mrs. Sam Palmer attended the funeral of the late Mrs. Wes. Montgomery, Brighton on Friday.

Mr. and Mrs. Davis Bull were in Brighton on Friday.

Mr. and Mrs. Earl Esli Terrill called on Mr. Wes. Montgomery and daughter Hilda, of Brighton recently.

Mrs. Harry Bryant, of Trenton spent a few days with Mr. and Mrs. S. L. Terrill.

Dr. Hess and Mrs. Hess, of Hastings spent a few days with Mr. and Mrs. S. L. Terrill.

Mrs. Jane McColl returned to her home at Port Perry after spending the summer with Mr. and Mrs. Clinton Terrill.

Mrs. L. E. Dorland is quite ill this week.

The Women's Missionary Society met in church parlors on Tuesday at noon with Mrs. Caleb and group hostesses.

Mr. Esli Terrill spent Tuesday night at Madoc with Mr. and Mrs. Caskey.

Mrs. J. J. McColl spent last week at Minden and Severn Falls.

Mr. J. J. McColl had the misfortune to lose two valuable cows recently.

Thanksgiving Day being a month earlier, greater preparations are being made for the thanksgiving dinner on Monday night at the United Church. On Sunday Dr. Bishop of Albert College, Belleville will take charge of morning and evening service.

Obituary

S. D. McCOLL

WOOLER, Oct. 8 (Examiner Correspondence)—The funeral of the late S. D. McColl, whose death occurred on Tuesday morning at the home of his daughter, Mrs. S. L. Terrill, was held from the United Church conducted by Rev. A. Poulter and burial was made in Friend Church cemetery.

During the funeral service Mrs. Poulter sang, "No Night There."

The news of his death came as a great shock to residents in the surrounding community. The late Mr. Coll who was in his 83rd year, was a member of the United Church and had attended service on Sunday.

Eight years ago his wife, formerly Adda Hess predeceased him at their home in the village and since that time, the deceased has resided with his daughter.

He leaves to mourn his loss his daughter, Mrs. S. L. Terrill and one sister, Mrs. Ellen Murray, of Wellington; also nine nephews and eleven nieces.

Pall bearers were William Montgomery, Elgin McMasters, Percy Whaley, L. H. Rowe, Lester Richards and Frank Dorland.

MARMORA.

Mr. and Mrs. J. Rombough, of New Liskeard, visited relatives in town over the week-end.

Messrs. W. D. Donnelly and C. Lummiss spent Tuesday at Coe Hill.

Mr. and Mrs. T. E. Potts attended Madoc Fair on Wednesday.

Rev. A. B. Caldwell received word on Tuesday of the death at Dalston of his aunt, Mrs. George Wilson.

Fenella

Mr. Earl Fallis motored to Bobcaygeon on Sunday. Mrs. Fallis, who has been visiting friends there, returned with her husband.

Miss Gertrude Knox returned to Toronto University during the past week.

Mrs. C. R. Macklin and son, Andrew, visited at Welcome during the past week, guests of Mr. and Mrs. Gordon Kellogg.

Several from this community attended the anniversary services at Camborne and Centreton on Sunday.

Mrs. William Isaac, Castleton, who has been quite ill at the home of her daughter, Mrs. Harrison George has been removed to the Cobourg general hospital.

R. Pat Montgomery, Toronto, visited over the week-end with his mother, Mrs. George Montgomery.

Mr. and Mrs. Walter Bates of Dundas, were recent guests of Mr. and Mrs. Thomas Bates.

Miss Julia Eagleson, Cold Springs, was guest of Mrs. Cephas Brisbin, during the past week.

Miss Donna Talling, who is attending the Peterborough Normal School, spent the week-end at her home here.

Mrs. William Cleverton who has been visiting her mother, Mrs. Annie Smith during the past week, has returned to her home in Port Hope.

Mr. and Mrs. Fred Talling, and Miss Donna Talling attended the anniversary services at Camborne on Sunday and visited relatives there.

Born — On September 25, at the Cobourg General Hospital, to Mr. and Mrs. J. Woodville Cowper, a daughter.

Several from this community have taken advantage of the invitations extended by the W. S. Pratt Real Estate Company Limited, to motor to Toronto and visit their properties in the fast growing west end of Toronto. Those who have enjoyed the trip report it to be both interesting and educational.

The members of the Fenella Womans Institute met in the community hall on Wednesday afternoon and quilted the autograph quilt.

A number from this community attended the sale of pure bred Jersey cattle at Field Lodge Farm on Monday afternoon. A large crowd was present including buyers from Peterborough, Port Hope, Cobourg, Norwood and Trenton.

Cavan

Mr. and Mrs. C. Carr spent the week-end at Indian River visiting their son, Mr. Milton Carr, and family.

Dr. H. A. Turner, Millbrook M. H. O., made an official visit at S. S. No. 7 on Tuesday.

The Rev. Gordon Siscoe, of Port Hope, will preach morning and evening at anniversary services at Mount Pleasant on Sunday, October 25.

The W. A. of Ebenezer Church intend serving meals at the ploughing match, Peterborough, October 12-16.

Teachers are planning to attend the teachers' convention at Cobourg on Thursday and Friday. Their program includes a visit to the Boys' Farm at Bowmanville on Friday afternoon. The local schools will be closed on those days.

The loading of the relief train for the West has been postponed. Supplies were to have been left at the parsonage on Monday. A later call will be made.

Mr. and Mrs. Stewart Fallis and Mr. and Mrs. R. M. Howden motored to East Emily on Sunday and visited Mr. and Mrs. W. J. Howden.

Mrs. Touchbourne, Miss B. Touchbourne and Mr. Eugene Touchbourne visited Bethany friends on Sunday.

Next Wednesday the W. A. of St. John's Church, Ida, will meet in the Parish Hall.

Born — To Mr. and Mrs. John Borden, Tuesday, September 29, a son.

READ THE WANT ADS.

Here's a Maple Leaf Special That Will Rouse Your Enthusiasm

Delightful Bridge Lamps

with Hand Decorated Shades at Only

4.50

ACTUALLY LESS THAN THE USUAL PRICE OF LAMP ALONE

Again the enormous C.D.S. facilities save you money. The lowest price at which we have ever offered such Lamps! Such fascinating Lamps, too. Smart modern designs that you would expect to find only in higher priced Lamps that are either obtainable in antique gold or Tunisian bronze finishes. The shades are unusually attractive—of heavy embossed parchment paper in leatherette and embossed alligator skin effects—round or hexagonal. They are decorated in various hand-painted designs and are laced top and bottom. You may have any of the shades with either Lamp. Value like this is unusual, to say the least! The Lamps are uncommonly attractive. So make a point of coming on Friday for this Canada-wide special.

LAMP WITH SHADE, COMPLETE, LESS BULB, 4.50

—Main Floor Hsfg. Bldg.

CANADIAN DEPARTMENT STORES LIMITED

CATHOLIC WOMEN'S LEAGUE ORGANIZES

Marmora Ladies Select Mrs. John Murrya President—Elect Officers.

MARMORA, Oct. 8 (Examiner Correspondence).—At a meeting recently arranged by the parish priest, Rev. Father J. J. Keeley, a branch of the Catholic Women's League was reorganized. A large number of the ladies of the congregation were present and the branch was started under the most promising conditions.

Miss A. Hurley of Belleville, organizer for the western section of the Archdiocese, was the organizer and after being introduced by Rev. Father Keeley, she addressed the ladies present on the aims and operation of the League, after which she asked for nominations for the offices.

The following is the board of officers which will administer the affairs of the branch for the year: Chaplain: Rev. Father J. J. Keeley; President, Mrs. John Murray; 1st Vice-President, Miss Florence Auger; 2nd Vice-President, Mrs. John Finnegan; 3rd Vice-President, Miss Jean O'Neill; Corresponding Secretary, Miss Margaret Sullivan; Recording Secretary, Miss Anna Foley; Treasurer, Mrs. James Brady; Councillors, Mesdames F. Paquet, B. Crawford, H. Auger, C. Cook, L. Hughes and J. Crawford and Miss Teresa Neal.

Expert From Gov't To Speak On Flowers

HAVELOCK, Oct. 8 (Examiner Correspondence). — Local flower lovers will do well to attend the lecture in the town hall Friday evening this week, by Mr. John Clark, expert horticulturist in the employ of the Department of Agriculture. Mr. Clark is perhaps one of the best authorities on matters pertaining to flowers of all kinds, and on this occasion will lecture particularly on rock gardens.

Mr. Clark has a number of beautiful lantern slides with which he will illustrate his address, and those who attended his lecture at the town hall in the spring, will be sure to be on hand on Friday evening. Last time he invited any one interested to ask questions, which he would undertake to answer; so bring along your problems in connection with rock gardens, and he will probably help you solve them.

The lecture is under auspices of the local Women's Institute and there is no charge for admission. However, there will be a silver collection taken up, the proceeds to go towards the expenses of fixing up the plot around the town hall, and to purchase a few of the rare shrubs which are needed to complete the border.

Painful Kidneys SOOTHED

Thousands of men and women who formerly suffered misery due to a burning condition in the bladder or kidneys, now feel fine and sleep soundly since taking Santal Midy.

Cheap remedies containing drastic drugs usually irritate the organs. Santal Midy is different—it SOOTHES and corrects the condition by spreading a coat of antiseptic oil inside the kidneys and bladder. Don't neglect yourself. Kidney diseases cause 113,000 deaths every year, in the U.S.A. Santal Midy is easy to ask for; easy to take. At all druggists.

SANTAL MIDY

Advertise in The Examiner

RADIO PROGRAM

THURSDAY FEATURES.

6.00—Empire Room Orch.—CKGW-NBC.
6.15—Hotel Bossert Orch.—CFRB-CBS.
6.45—The Stebbins Boys—WEAF
7.00—Bing Crosby, songs—CBS.
7.00—Amos 'n' Andy—CKGW-NBC.
7.15—Reis and Dunn—CFRB-CBS.
7.30—Phil Cook, comedy songs—WJZ.
7.30—Simeon Joyce Trio—CKGW.
7.45—Romanelli's Music—CFRB.
8.00—Dixie Singers—WJZ.
8.00—Arthur Pryor's Band—CBS.
8.45—Sisters of the Skillet—WJZ.
9.00—Arco Musicale—CKGW-NBC.
9.15—Welcome Lewis, contralto—CBS.
9.30—Sherlock Homes—CKGW-NBC
10.00—Weaver of Dreams—WOR.
10.00—Rolfe's Orchestra—WEAF.
10.00—Royal York Orch.—CPRY.
10.15—Wrestling, Arena Gardens—CKNC.
10.30—Romanelli's Orch.—CKGW.
10.45—Organ, Kathleen Stokes—CFRB.
11.00—Slumber Music—WJZ.
11.00—Little Jack Little—WEAF.
11.00—Newscast—CFRB.
11.15—Organ, Jesse Crawford—WEAF.
11.30—Sherbo's Continentals—WEAF.
11.30—Moonbeams—WOR.
11.45—Organ, Lew White—WJZ.
12.00—Guy Lombardo's Orchestra—CBS.
12.15—Palais d'Or Orchestra—WJZ.
12.30—Nocturne, Ann Leaf—CBS.
12.30—Coon-Sanders Orchesra—WEAF.
1.00—Anthony Trini's Orchestra—WABC.

FRIDAY FEATURES

6:45—Tower Exercises—CKGW.
8:00—Breakfast Program—CKNC.
8:15—Devotions—WBEN-NBC.
8:30—Cheerio—CKGW-NBC.
9:30—Tony's Scrap-Book—CFRB.
10:30—Betty Crocker—WBEN.
11:00—Damrosch Music—CKGW.
11:30—Melody Parade—CFRB.
12:00—Bigelow's Orch.—CBS.
12:15—Newscast—CFRB.
12:30—Farm and Home Hour—WJZ
12:30—Columbia Revue—CFRB.
1:00—Rex Battle's Orch.—CPRY.
1:00—Arcadian Court Or.—CKCL.
1:45—Harry Tucker's Orch.—CFRB
2:15—World Series Game—CFRB.
2:15—World Series Game—CKGW
4:30—Radio Guild—CKGW.
5:15—Newscast—CFRB.
6:00—Abram's Barn Or.—CFRB.
6:00—Waldorf Orch.—CKGW.
6:45—The Stebbins Boys—WEAF.
6:45—Literary Digest Topics—WJZ
7:00—Amos 'n' Andy—CKGW.
7:00—Bing Crosby, songs—CFRB.
7:00—Major Bowes Family—WEAF
7:30—Phil Cook, songs—WJZ.
7:30—Red Nichols' Orch.—CFRB.
7:30—Royal York Orch.—CPRY.
8:00—Grand Opening—CKCL.
8:00—Nat Brusiloff's Orch.—WJZ.
8:00—Arthur Pryor's Band—WGR.
8:15—Horticulture, H. J. Moore—CFRB.
8:30—Chulhaldin, violinist—CFRB.
8:45—Sisters of the Skillet—WJZ.
9:00—Simeon Joyce Trio—CKGW.
9:30—Armour Program—WJZ.
9:30—Leo Reisman's Or.—WEAF.
10:00—Paul Whiteman's Or.—WJZ.
10:00—Paul Dumont's Minstrels—WEAF.
10:30—R.K.O. Program—WEAF.
10:45—Howard Barlow—CFRB.
11:00—The Street Singer—CBS.
11:00—Romanelli's Orch.—CKGW.
11:00—Vincent Lopez Orch.—WEAF
11:00—Newscast—CFRB.
11:30—Moonbeams—WOR.
11:30—Eddie Duchin's Orch.—CBS.
11:30—Jack Denny's Orch.—WJZ.
12:00—Drake Hotel Orch.—WEAF.
12:00—Michigan Unlimited—WJR.
12:15—Cab Calloway's Or.—WJZ.
12:30—Nocturne, Ann Leaf—CBS.
12:30—Lew Conrad's Orch.—WEAF.

Heinz Pork & Beans No. 2 Size Tin, 2 for 23c
—C.D.S. Groceries

THE CANADIAN DEPARTMENT STORES LIMITED
TELEPHONE 3000 Save by Shopping the "Cash Price" Way GEORGE ST., PETERBOROUGH

WATCH FOR THE C.D.S. AUTUMN SALE

Dresses Infants'

Hand-made and hand-embroidered Dresses in white and pink only. Sizes 1 and 2 years .....

Each **79c**

—Third Floor, C.D.S.

Women's Scarves

Ascot style Scarves in plaids and stripes. A good quality crepe-de-chine faced in contrasting colors .....

Each **1.69**

—Main Floor, C.D.S.

***Chamo-Suede (Fabric)* Gloves**

Women's Fabric Gloves in smart pull-on or gauntlet style. Shades of beige, brown, sand, grey and black. Sizes 6 to 8 .....

Pair **49c**

—Main Floor, C.D.S.

THANKSGIVING SPECIAL

***Smart New* Handbags**

In envelope and pouch styles. Finished with change purse and mirror. A few zipper styles included. Fine calf, pin seal, suede and imitation reptile effects. A variety of season's newest shades .....

Each **2.95**

—Main Floor, C.D.S.

SELECT YOUR WINTER COAT NOW

from our ultra smart collection of coats that feature quality, fine workmanship and really extraordinary values

In this group are chonga weaves, nubbed materials and other smart coatings with collar and cuffs of chinchilla, seal and other fur trimmings. Some are belted models. Sizes 14, 16, 18 and 20..... **14.75**

—Third Floor, C.D.S.

ANOTHER NOTABLE GROUP OF SMART COATS!

Fashion's latest features in broadcloth, chongo and crepe weaves. Included are semi-fitted styles, some with side-fastening collars and cuffs. Attractively trimmed in fur. In black, brown, blue and green. Sizes 14 to 42..... **19.75**

—Third Floor, C.D.S.

FASHIONS NEWEST DRESSES
For Daytime and Evening Wear

Smart new creations in georgette, soft velvets and new crepes. These smart Gowns have the newest neck-lines and latest effects in sleeves. Choose your Evening Gown now at such moderate prices. Size 14 to 44. **12.95 to 35.00**

—Third Floor, C.D.S.

Fashioned to Fit Rayon and Wool Hose

THANKSGIVING SPECIAL

A real opportunity to procure such excellent wearing Hose at such a low price. Finished with re-inforced heel, toe and sole. Shades of muscadine, brown leaf, grey and black and white. These are of first quality. Sizes 8½ to 10½. Pair..... **69c**

—Main Floor, C.D.S.

An Outstanding Value in MEN'S TWO-TROUSER SUITS

Well-tailored Suits in single-breasted style with peak and notched lapels. Tailored from all-wool tweeds and wool and cotton mixtures. Well lined with lustre material. Two pairs of trousers with each suit. Sizes 35 to 42. **12.50**

—Main Floor, C.D.S.

Men's All Wool Sweater Coats

V neck styles for men. Knitted from an all-wool worsted yarn and finished with two patch pockets. Colors: green, brown, blue and heather mixtures. 38 to 44. **2.50**

Boys' Flannelette Pyjamas

Made from an excellent quality flannelette that will launder well in neat striped patterns. Shades of blue, mauve or white. Sizes 26 to 34. **1.10**

—Main Floor, C.D.S.

C.D.S. FRIDAY BARGAINS

Factory Cotton, Yard

Firmly woven cotton material, suitable for aprons, quilts, etc. Width about 35 inches. A splendid value at this price. **11c**

—Second Floor, C.D.S.

Attractive Towel Sets

Containing two good sized Jacquard Bath Towels and two Face Cloths. Attractively finished with colored borders of fast colors. Each set cellophane wrapped. Size 20 x 40. Colors: rose, blue, mauve, gold and green. **1.29**

—Second Floor, C.D.S.

Cotton Shirting, Yard

REG. 19c

An excellent quality Shirting, suitable for men's and boys' shirts and children's overalls. in navy and khaki only. 36" wide. **14c**

—Second Floor, C.D.S.

Lamp Shades

A neat Frosted Glass Shade with beaded fringe, in a variety of attractive shades **49c**

—Main Floor Hsfg. Bldg.

Bridge Covers

Of good quality rubber, with reinforced corners. A variety of colors and patterns to choose from **49c**

—Main Floor, C.D.S.

Boys' Knitted Suits

A one-piece, button-on style, knitted from wool and cotton heather mixture yarns. In shades of brick, green and blue. Sizes 2, 4 and 6 ..... **49c**

—Third Floor, C.D.S.

Women's One-Piece Foundation Garment

Fashioned from a fine rayon striped cotton material with rayon bust sections. Well boned, with four hose supporters. Sizes 32 to 38..... **2.95**

—Second Floor, C.D.S.

Misses' and Children's Oxfords

Blucher cut Patent Leather Oxfords with leather soles and rubber half heels. Sizes 8 to 10½ and 11 to 2. Special. **1.79**

—Basement C.D.S.

Women's, Misses' and Children's Rubbers

Well made, good fitting Rubbers of first quality rubber. Women's in low, Cuban and spike heels. Color black only. Sizes 6 to 10½, 11 to 2 and 3 to 8. Special at..... **49c**

—Basement C.D.S.

Men's and Boys' Boots and Oxfords *Special*

THANKSGIVING SPECIAL

Blucher cut leather Boots and Oxfords, made on comfortable fitting lasts. Leather soles and half rubber heels. Black only. Sizes 6 to 10. Pair..... **2.49**

—Basement C.D.S.

Thanksgiving Grocery Specials!

Blue Ribbon Coffee, 1-Lb. Tin	50c
Special Blend Coffee, lb.	23c
Granulated Sugar	10 lbs. 49c
Aristocrat Fancy Quality Peas, No. 2 tin	3 for 25c
Household Blend Tea, lb.	33c
Fancy Golden Bantam Corn, No. 2 tin	15c
Certo Jam and Jellies, per bottle	27c
Tiger Salmon, 1-lb. tin	21c
Eatonia Orange Marmalade, 40-oz. jar	22c
Fruitland Apple and Strawberry Jam, 40-oz.	25c
"Jolly Good" Peanut Butter, 13-oz.,	2 for 29c
Discoe Pineapple, sliced, in light syrup, No. 2 tin	11c
Seedless Raisins	2 lbs. 25c
Rolled Oats	5 lbs. 15c
Creamery Butter, Singlo Brand, lb.	22c
New Canadian Cheese, lb.	17c
Rangoon Rice, lb.	7c
Fig Bar Biscuits, lb.	19c
Graham Flour	2 lbs. 9c
Icing Sugar, lb.	8c
Sea Bird Sardines	2 tins 21c
Round Steak Roasts Beef, lb.	18c
Porterhouse Roasts Beef, lb.	25c
Rolled Rib Roasts Beef, lb.	23c
Diamond E Blade and Thick Rib Roasts, lb.	16c
Diamond E Pot Roasts Beef, lb.	13c
Chuck Roasts Beef, lb.	10c
Fresh Basket Beef, lb.	8c
Legs Spring Lamb, lb.	22c
Loins Spring Lamb, lb.	16c
Fronts Spring Lamp, lb.	11c

Friday Bargains in Housefurnishings

50-Inch Drapery Velour, Yard

98c

Good quality Drapery Velour. Width 50 inches. In shades of rose, mulberry, brown and blue. To clear Friday, yard 98c

—2nd Floor, C.D.S. Hsfg. Bldg.

Sherbet Glasses,

6 for 98c

Very fine and well shaped Cut Glass Sherbets in the leaf and grape design. In clear glass only. Regular 1.20.

—Main Floor Hsfg. Bldg.

Frying Pans, Special!

89c

Smooth ground and polished Cast Iron Frying Pans. No. 9 size, with pourin glid on each side.

—Main Floor Hsfg. Bldg.

Dust Mops, Each

39c

Triangular shape Dust Mops with smooth hardwood handles. For use on hardwood floors, linoleums, etc.

—Main Floor Hsfg. Bldg.

***Console Mirrors, Each* 1.98**

Beautiful Mirrors with decorated polychrome frames; heavy plate glass. Size over all about 16 x 28. Come early for these.

—2nd Floor, C.D.S. Hsfg. Bldg.

Pottery Base Lamps, Each

3.49

Attractive Pottery Base Lamps of Japanese design, with paper parchment shades. Stands about 22 inches high.

—Main Floor Hsfg. Bldg.

CANADIAN DEPARTMENT STORES LIMITED

HOSPITAL AT NORTH BAY OPENS PLANNED BY BISHOP SCOLLARD

Crowning Achievement of His Social Work in North.

BORN IN ENNISMORE.

NORTH BAY, Oct. 8.—When St. Joseph's General Hospital opens its doors to-day to cater to the physical welfare of the residents of North Bay and district it will be to set another jewel in the richly-adorned crown of achievement which Rt. Rev. D. J. Scollard, D.D., shaped for himself during his thirty-five years' residence in North Bay as head of St. Mary's parish, and his more than twenty-five years as administrator of the extensive Sault Ste. Marie diocese.

This splendid institution, together with the boys' college, opened this month, are, as it were, highlights in a career that glows with evidences of progress and achievements. From his very first year of residence in North Bay, Bishop Scollard's life had been devoted to the spiritual and physical well-being of those under his charge. Aside from that he gave freely of his time and ability to discharge his duty as a citizen. Tribute in this regard was paid him by prominent citizens at the public reception held in the Capitol theatre on the occasion of his Episcopal silver jubilee in May of last year.

Announced Hospital.

The hospital and college, presented to North Bay citizens this month, have long been cherished visions of Bishop Scollard. In planning the building of the parishes of the city and the diocese, generally, the establishment of these worthy institutions were foremost in his mind. It was not until the time of the 25th anniversary of his elevation to the episcopate, commemorated last May, that he made definite announcement of his intention to realize this long-cherished aim and within a few weeks afterwards the buildings were actually under way.

Together with being a devoted pastor and bishop, Rt. Rev. D. J. Scollard is regarded as one of the ablest business administrators of the Canadian College of Bishops. He has the reputation of being particularly progressive and with that possessed of exceptional visionary power. When assigned to North Bay parish of Peterborough diocese in 1896 it was to come to a community equipped with an old and inadequate church. To-day a magnificent cathedral and two other parish churches grace the city. Furthermore, a site has been secured for an additional church to be established in the east end of the city when required. Likewise the school accommodation was very limited, a building on the brow of Priest's hill and accommodation over the vestry of the old church on Main street, being the extent of the accommodation. Under the direction of His Lordship school facilities were gradually improved until to-day they are regarded as the equal of any city of like size in the Dominion.

The ability reflected in the Catholic institutions of North Bay are but a part of progressive programs engineered and carried out by Bishop Scollard throughout his expansive domain. During his twenty-five years of diocesan administration he has caused one hundred churches and chapels and thirty-three rectories to be erected at a combined cost of $3,314,000. On these edifices there only remained a debt of $300,000 in May, 1930. Educational and charitable institutions were likewise established as required and in the relatively short period of twenty-five years $2,600,000 was expended for the physical welfare of the people of the diocese.

Born Near Peterborough.

His Lordship Bishop Scollard is a native of Ontario, having been born at Ennismore, near Peterborough, the son of the late John Scollard and Catherine O'Connor, both natives of Ireland. He received his early education at the rural school at Ennismore and entered St. Michael's College, Toronto, in November 1882, to continue studies which led him to devote his life to God's service. Five years afterwards he passed to the Grand Seminary, Montreal, to prepare for his life's work by the study of philosophy and theology.

On December 21, 1890, he was ordained to the priesthood and was immediately appointed by the late Rt. Rev. Bishop O'Connor, Peterborough diocese, as curate at St. Peter's Cathedral, Peterborough. Later he served as rector for four years and on March 1, 1896, was named as parish priest of St. Mary's parish, North Bay. His elevation to the Episcopate was announced on Nov. 14, 1904, and his consecration took place at Peterborough on Feb. 24, 1905.

When Bishop Scollard arrived in North Bay, the only Catholic Church was a wooden structure on the site now occupied by the Cochrane Dunlop building, Main street. He immediately set about to provide his people with a more worthy place in which to worship God and within two years the site of the Cathedral was purchased. The building of the edifice was commenced early in 1904 and the corner stone laid on June 19. It was opened in the fall of 1905. To-day there are two other Catholic parishes with ample church accommodation, St. Vincent de Paul, Wylde street, and St. Rita's Italian Church, Douglas street.

From the time of his coming to the city until very recently, Bishop Scollard was in close touch with educational matters as secretary-treasurer of the Separate School Board. In the course of his service in that regard the educational facilities developed from two small buildings to five modern and commodious institutions, and with that St. Joseph's Academy for girls was established.

During his thirty-five years of residence in North Bay and his quarter of a century as administrator of Sault Ste. Marie Diocese, Bishop Scollard has occupied an unique position of importance and respect. His varied accomplishments are probably without parallel in the Dominion. Moreover, during his active and busy career he found time to take a personal interest in the affairs of his parishioners and the people of his diocese and in that gained and retained the esteem of people in all walks of life and of all religious persuasions.

SUB FILM ACT IMPERILS SIX

Actors Nearly Drown as Chinese Become Entangled in Rope.

OFF PORTSMOUTH, ENG.

LONDON, Oct. 7.—(By the Canadian Press.)—Six actors narrowly escaped death one night recently in the making of a submarine film at sea off Portsmouth. They were acting in a scene showing the crew of a sunken submarine escaping by means of life-saving apparatus.

As no submarine could be "flooded" for the purpose the actors had to descend under water by a rope. One member of the crew, Wang Wong, a Chinese, found himself entangled in the rope and forgetful of his perilous position removed the mouthpiece. Water rushed into the apparatus and filled it, and Wang could not rise.

Sydney Seaward, one of the actors, reached down and dragged the Chinese up to the surface, but Seaward unable to support Wang and his own weight was himself in danger until rescued by a boat. There will still five actors to be "rescued" and the delay over the Chinese had made their plight a real one. A strong current had set in and was carrying them away, and though all could swim they were cumbered by the weight of the life-saving apparatus.

By the time the rescue boat reached the last of the five he was at the point of sinking.

"Tired" Skin

Keep the lovely sparkling freshness of youth by keeping your skin in good condition. Pompeian Night Cream (a cold cream) will cleanse and nourish your skin. Pompeian Day Cream will make a perfect powder base.

But be sure to use Pompeian Beauty Powder. It never cakes, but lies on the skin evenly . . . everlastingly.

Ask for them at your favorite toilet goods counter today.

POMPEIAN
PRODUCTS FOR BEAUTY

Women Can Have Velvety Skin

Just try this new wonderful face powder, MELLO-GLO. Spreads smoothly and prevents large pores. Blends naturally with any complexion—stays on longer. MELLO-GLO is purest and finest face powder made—its coloring approved by United States government. Fresh, youthful—never dries skin or makes it look flaky. Get MELLO-GLO Sold through all Druggists and at Toilet Goods Counters.

FASHION SERVICE

Here's one of the smartest dresses of the new season in simple good taste for day wear.

And into the bargain, it's slimming to.

The wrapped skirt gives charming height to the figure, closing as it does at the left-side front, with its snug fitting hip yoke, button trimmed. The one-sided collar has a decidedly narrowing effect on the bodice. The softly falling jabot frill contributes further slenderizing effect.

Style No. 3018 is designed for sizes 36, 38, 40, 42, 44 and 46 inches bust measure. Size 36 requires 3¾ yards of 39-inch material with ⅝ yard of 27-inch contrasting.

A plaided sheer woolen was used for the original model in dark green. The trim in plain shade matched the lightest tone of the plaid. The bone buttons choose the deepest tone.

It's a dress that will give excellent service.

Black crepe satin with eggshell trim is stunning in this model.

Be sure to fill in the size of the pattern. Send stamps or coin (coin preferred).

Price of pattern 15 cents.

The Examiner:
Please order for me:—

Pattern Number.....
Size .....
My Name.....
Address .....
.....

Enclose 15c in payment.
Allow five days for return

GERMAN WOMEN IN PUBLIC LIFE

Forty in the Reichstag—Prison Staffed by Women.

CARS ARE SCARCE

NEW YORK N.Y., Oct. 7. (CP)—A healthy, level-headed, energetic people, courageously trying to make the best of a bad situation and doing an excellent job of it—

This is the impression of the German people brought back by Julia Collier Harris, journalist and author after a two months' study of political, economic and social questions in the German republic as an appointee of the Carl Schurz Foundation. Mrs. Harris is the wife of Julian Harris, news director of the Atlantic (Ga.) Constitution, who toured Germany with her also as an appointee of the Foundation.

"The German woman in public life" she said, "is a remarkably fine and well balanced person. She has taken with her into a new field much of the thoroughness and orderliness in which German women have been trained as home makers for many generations, and somehow she appears to be more womanly than the feminine leaders in some other countries.

"There are 40 women in the Reichstag. In Berlin there is a prison for women that is staffed entirely by women—and I don't think there is an institution in this country to equal it.

"The Germans are really the most industrious, energetic people I ever saw. Their young people are so fine and healthy looking. Outdoor sports have become enormously popular, and everywhere one sees deeply tanned young people, magnificent specimens.

"They don't talk very much about their troubles. You have to ask them. That probably is one reason why, to the casual observer, Germany appears to be much more prosperous than she really is. It is only when one is invited to their homes—as Mr. Harris and I had the opportunity to be—that realization of what they are up against is possible.

"One thing you do notice, though, is the scarcity of automobiles. Someone remarked that there weren't any more automobiles in all Germany than there are in the city of Atlanta."

That Body of Yours

By James W. Barton, M.D

HIVES A SIGN THAT SYSTEM HAS BEEN SHOCKED.

When we were youngsters and had an attack of hives, just what might have caused it was not given much thought. A dose of castor oil was the treatment and that was all that mattered.

Nowadays an attack of hives (urticaria) is given real attention not because there is anything dangerous about it, but because it is a sign, a signal that some article of food or other substance upsets the whole body, and the hives is just what the skin shows on the outside of the body; the real action on the body processes is going on inside.

Investigation shows that during an attack there is loss of red corpuscles it the blood. As these are the food and air carriers to the tissues this is important to every cell in the body.

The blood loses some of its stickiness and it is this stickiness that means good healthy blood; this is important. The blood pressure falls during an attack of hives also.

Now this loss of red corpuscles, loss of stickiness in the blood, and the lowering of the blood pressure, all mean that the system has received a 'shock.'

Such shocks are not good for the individual and he would be wise to try and locate just what food or foods may be causing them.

Very often this is not hard, and by avoiding these foods, or eating them in small quantities, he is able to avoid hives or urticaria.

When the food causing the trouble is not known, then treatment is of course more difficult. It may mean trying out various foods by themselves, and when the one causing the trouble is located, very, very small amounts of that food are taken every day in an effort to get the system so used to it that it will not cause shock when taken in larger amounts later on.

Other methods include the injection of small quantities of a strong solution of baking soda or other alkaline salt.

For the immediate treatment of hives, emptying the stomach by tickling the throat with a feather, or by giving a little mustard and water is helpful. If seen some hours after eating, a dose of Epsom salts is good treatment.

To overcome the 'shock,' adrenalin is given by mouth or by hypodermic injection.

It should be remembered that infection from any source—intestine, gallbladder, teeth, tonsils—may also cause attacks of urticaria.

Anniversary Held

(Examiner Correspondence.)

QUEENSBORO, October 8 — The anniversary services held at Harts' United Church on Sunday, conducted by Rev. W. H. Truscott of West Huntington, were well attended and the thankoffering was equal to what was given a year ago. Mr. Truscott preached two very helpful sermons, which were much appreciated by all present. The choir rendered special music at each service. The church was prettily decorated with potted plants, cut flowers and vegetables of various kinds.

On Monday evening a chicken and meat supper was served in the basement of the public school; this too was well patronized. A program consisting of the following numbers was given at the close of the supper:

A chorus, entitled "Hello," by Leona Blakley, Norma Martin, Eileen Holmes, Betty Demorest and Clayton Holmes.

A recitation, "Brother Bill," Betty Demorest.

Solo, "The Church on the Hill," by Mrs. Calvin Tanner.

Recitation, "The Minister's Sermon," by Everet Moorcroft.

A selection on the mandolin by Miss Small.

Readings, "The Signboard," and "Lucky Jim," by Allan Diamond.

Reading, "Burdock's Music Box," Miss Ida McCaw.

Mandolin solo, "Mother Macree," Miss Small.

Solo, "Spread a Little Gladness Along Life's Way," Mrs. R. A. Sager.

Readings, "Because," and "The Call," Allan Diamond.

A chous by Leona Blakley, Nora Martin, Eileen Holmes, Betty Demorest and Clayton Holmes.

Rev. J. R. Trumpour of Eldorado, a former pastor, was present, and gave a very helpful and interesting address on "Thanksgiving."

AND

(Millions use Rinso. Thousands write us letters like this.)

"Wash done in no time and no hard scrubbing" says Mrs. Jean Cushman

"You ought to see how Rinso breaks down our hard water and makes thick, creamy suds. Without a softener, too! I get my wash done in no time now, and so much whiter than the old way. I don't need to do any hard scrubbing! That saves my strength and spares my hands, too. For dishes, too, nothing equals Rinso!" *MRS. JEAN CUSHMAN.*

This way saves the clothes

Rinso *soaks out* dirt—saves scrubbing. Millions know this way saves the clothes. And clothes come so white they don't need to be boiled.

Even in hardest water, Rinso is all you need. Cup for cup, it gives twice as much suds as puffed-up soaps. Rich, *lasting* suds. Recommended by the makers of 38 washing machines. Get the BIG package.

Guaranteed by the makers of LUX—Lever Brothers Limited, Toronto

THE GRANULATED HARD-WATER SOAP

Rinso

in tub or washer . . . for whiter clothes

A Familiar Scene in Thousands of well Regulated Homes

From youngest to oldest in healthy, happy families, scattered wherever civilization reaches, a dash of ENO sparkling in a glass of water starts each vigorous, fruitful day.

ENO prevents unsuspected constipation, tones up the system and insures internal cleanliness.

There Is No Substitute For ENO

ENO'S FRUIT SALT

Prepared only by J. C. Eno Limited.
Sales Representatives for North America
Harold F. Ritchie & Co. Ltd., 10-18 McCaul Street, Toronto. 25

Super-Heterodyne
VICTOR RADIO
with Automatic Volume-Control

9 tubes, including Pentode and Super-Control Tubes
•
Distinctive cabinet beauty
•
Quality-Performance-Value

$149.50
Complete with tubes

VICTOR "SUPERETTE"
The smallest BIG radio ever built
$89.50
With Telechron Clock as illustrated
$105.50
Both complete with 6 tubes

Hear this new radio and realize the joy . . . the reliability . . . of *automatic volume-control* in a Victor Super-Heterodyne, made possible through correct engineering of pentode and super-control tubes. Now, within this luxuriously designed and beautifully executed cabinet, you are offered a receiver which will transport the pleasure of listening-in to new heights of absolute enjoyment.

Like other new Victor Radios, the R-12 is an advanced Super-Heterodyne . . . but it is even greater in every phase of performance. For it is a *nine-tube* Super-Heterodyne . . . with all the selectivity of that most efficient circuit . . . plus added receiving-range, a tone pulsing with all the intensity of life, *and* the delight of *automatic volume-control*. Through this amazingly perfected device, you may set your control at the desired volume—and, with no further attention, enjoy that volume *effectively maintained*.

Here is the radio that will entertain you for hours without interruption . . . a radio outstanding in beauty of design . . . a radio which offers the highest standard of reception at a new low-price level. Consider its value at $149.50, complete with tubes.

Your Victor dealer will also demonstrate the other new Victor Super-Heterodynes . . . Lowboy, $119.50, Highboy, $122.50, and the "Superette," $89.50—all models complete with tubes. Also Victor Radio R-50, battery-operated, $139.50 with tubes, less batteries.

Super-Heterodyne
VICTOR RADIO

VICTOR TALKING MACHINE COMPANY OF CANADA, LIMITED—MONTREAL
MASTER BUILDERS OF RADIO
R-158

NEIGHBORLY NOTES

Please Phone Items to 1600 or 1661

Mr. and Mrs. L. B. Werry, Franklin, Ont., announce the engagement of their only daughter, Marjorie Mae, to Mr. Ormie Charles Wright, Waterloo, Ont., elder son of Mr. and Mrs. O. Milton Wright, Bethany, Ont. Marriage to take place early in November.

• • •

Mr. W. A. Fife, 166 Prince Street, celebrated a birthday yesterday, October 7.

• • •

The Misses Mildred and Helen Archambault are spending their vacation with Dr. and Mrs. V. A. Killoran in Barberton, Ohio, and Mr. and Mrs. H. Doner of Detroit, Michigan.

• • •

The Rev. H. G. Whitfield of Northville, Michigan, was the assisting clergyman at the wedding yesterday of his sister, Miss Anna Beatrice Whitfield, to Mr. Stewart Lough.

• • •

Miss Annie Bench of 51 Ware street sails next week on the S.S. Duchess of York for an extended visit in England.

• • •

Mr. and Mrs. James Blaiklock and children, of Montreal, have taken up residence at 71 Lynwood avenue, Toronto.

• • •

Mrs. H. E. Connelly, King street, lent her home yesterday afternoon for a very successful tea held under the auspices of the Women's Auxiliary of All Saints' Church. Mrs. Connelly was assisted in receiving by the president of the W.A., Mrs. F. H. Dawson. Tea was poured by Mrs. T. H. Hooper and Mrs. S. A. Harris, assisted by Mrs. J. Edgar, Mrs. J. R. Runnett and Miss Betty Runnett. The table was very pretty with a cloth of lace, green glass bowls filled with gaillardia and yellow zinnias and yellow candles in green candlesticks. A sale of cooking and candy was in charge of Mrs. J. Justin. During the afternoon, a very pleasing program was given, including violin selections by Mrs. P. Hooper, songs by Mrs. L. Mitchell and Miss Eleanor Brown and by little Ruth Erwin, and readings by Margaret Pitchford. Accompaniments were played by Mrs. Fred Green.

• • •

Dr. and Mrs. A. W. Mackenzie of "The Grove" School, Lakefield, are spending a few days in Toronto with their daughter, Mrs. John H. Ryder.

• • •

A very enjoyable time was spent on Saturday evening at the home of Mr. and Mrs. M. English, Carlisle avenue, where they were at home to a large number of relatives and friends of Mr. and Mrs. J. McCarthy, assembled to congratulate them on the twentieth anniversary of their wedding. They were presented with a beautiful china dinner and tea set, and an address read by Mr. F. H. Kearney. Little Kay English presented the bride with a beautiful bouquet of flowers. The bridegroom thanked one and all for their kindness. Progressive euchre was played, and refreshments were served and dancing indulged in for a time. The evening was brought to a close by the singing of "For They are Jolly Good Fellows." The prizes for euchre were won by Mrs. T. O'Connor, Mrs. G. Emery, Mr. William Crowe and Mr. J. McCarthy. The lucky number prize went to Mrs. B. Kennedy.

• • •

Mrs. W. A. Greenslade and Mrs. E. E. Lord returned from Toronto to-day, having spent several days visiting friends there.

• • •

Mrs J. Comstock and Miss S. A. Tomkins entertained at a very enjoyable tea at the residence of the former, 356 Rubidge street on Saturday afternoon. This is the second of a series of teas which is being held under the auspices of St. John's C.W.A. the first being held at Mrs. W. Blackwell's home, Benson avenue, by Mrs. Blackwell and Miss Collins Mrs. Comstock's spacious rooms were lovely with a profusion of autumn flowers. The tea table was very attractive with a French lace cloth and a pretty red and white centerpiece forming a basket for the bright hued red salvia. Red candles completed the decorations, with huge bowls of salvia on the buffet and mantel. Mrs. T. W. H. Young poured tea, assisted by Miss Tomkins, Miss Leone Comstock and Miss Phyllis Pitchford. A goodly sum was raised to augment the funds of the association. The third tea will be held on Saturday afternoon at Mrs. Holloway's home, assisted by Miss Margaret English.

• • •

Mrs. R. MacKay, Bethune street is spending a few days in Toronto this week.

• • •

Mrs. Celia Simel of Seattle, Washington, has returned home after spending the past five weeks with her sister and brother-in-law, Mr. and Mrs. A. Nieman, King street.

• • •

Mr. Malcolm Fletcher of Hunter street west sails to-night from Montreal on the SS. 'Duchess of Bedford" to visit his father who is ill at his home in Bury, England.

• • •

Mrs. Ernest Green has closed Reydon Manor, Lakefield, for the season, and expects to spend the month of October with her mother, Mrs. W. H. Meldrum, at "Fairview."

• • •

Mr. H. B. Lough, of Brantford was in the city yesterday, to act as usher at the wedding of his brother, Mr. Stewart Lough, and Miss Ann Beatrice Whitfield.

• • •

Mrs M. G. Kirkpatrick of Buffalo, N.Y., is the guest of her cousin Mrs. Charles Nuttall of Monaghan Road.

• • •

Mr. and Mrs. W. Wood have returned home after spending a holiday at Niagara Falls, Buffalo and Ottawa.

Just Between Us Women

A daily chat with Examiner neighbors conducted by Anne Wilcox

Those of you readers who are housewives know that housework entails keeping the hands in water more or less which makes it imperative that you pay particular attention to your hands to keep them looking well.

• • • • • • •

All the attention should not be directed toward manicuring, but some to the soaps and solutions you use, the scouring agents, and the everyday care given your hands.

• • • • • • •

It is as important to use a kitchen soap that agrees with the skin, as to have a toilet soap that does.

• • • • • • •

Just what soap should be used, each person has to find out for herself, according to the sensitiveness of the skin, and its natural oiliness or freedom from oil. This is true also of solutions.

• • • • • • •

Some which are excellent for clothes or dishwashing, will redden certain skins or make nails brittle. Others roughen the hands.

• • • • • • •

It is advisable to use a hand lotion that counteracts the bad effects of agents that do not suit the hand, when such must be used.

• • • • • • •

In fact, a good hand lotion is an essential to use frequently. One homemaker whose hands are perfectly kept, always washed them thoroughly with her best toilet soap after each dishwashing. Then she uses a lotion.

• • • • • • •

Another woman whose nails are rather brittle, finds the liquid nail polish which as you know acts like a varnish, is a fine preventive against broken nails.

• • • • • • •

It strengthens them as well as polishes them.

• • • • • • •

Broken nails are annoying since they catch in every slightest roughness. One of the best ways to treat them is with surgeon's plaster.

• • • • • • •

Stick a tiny shaving of the plaster over the broken part of the nail, and trim the edges as you cut the nail. This soothing remedy is excellent when doing housework, as the plaster will withstand quite a little water.

• • • • • • •

But for good looks, use pink court plaster in the same way. It will scarcely show while it protects, but it will come off when the hands are washed. It requires frequent renewing.

Backs MacDonald

Sir John Simon, pictured above leaving the Houses of Parliament recently, has decided to help Premier MacDonald in his election fight for a new national government. Simon has swung 21 Liberalites over to the new protectionist cause, thus splitting the Liberal party in two.

OLD ROMAN SITE NEAR ST. ALBANS

Ancient City of Verulanium Being Revealed by Work of Professor, Students and and Laborers.

AN ANCIENT SITE

(By Thomas T. Champion, Canadian Press Staff Writer.)

LONDON, Oct. 8.—Twenty miles from London there is now being unearthed the city of Verulamium which was flourishing when the Crucifixion was an event but of yesterday. It lies within a mile of the city and Abbey of St. Albans—the great church dedicated to the first martyr to suffer in Britain. London was a mere upstart amongst towns when the mosaic pavements and the walls of flint and tile, now being uncovered, were laid by the Roman builders. Every British child has heard of how Boadicea, the early Anglican queen, headed the tribes in revolt against their Roman oppressors. Colchester, a newer but a stronger Roman settlement than Verulamium, fell before them. Verulamium, too, was swept by fire and sword, but within a few days the Romans effected such reprisals here as to shock even the most hardened of Roman soldiery. The city was rebuilt, and prospered exceedingly for a century or more until it again fell with the coming of the Saxons. St. Albans Abbey, as we see it to-day, was built with bricks from the ruins of the Roman town.

Within the last 12 months, thanks largely to the practical interest of the Corporation of St. Albans and of Lord Verulam, an elaborate scheme of excavation has made substantial progress. The work is being conducted under the superintendence of Professor Robert E. M. Wheeler, Secretary of the London Museum, one of the greatest archaeological experts in Britain. Mr. and Mrs. Wheeler have the capable assistance of bands of students from all parts of the country, who voluntarily spend a week or more of their vacation in searching over the ruins of one of the most powerful settlements ever established by a foreign invader. Many visitors who enter the area under excavation will perhaps find the experience reminiscent, to some degree at least, of their earliest introduction to the trenches of Flanders during the War. Ordinary laborers do the rough preliminary work with pick and shovel. In the places thus left bare the visitor will behold young men and women scraping with careful diligence the earth from tesselated floors, the exquisite patterns of which have been hidden for 10 centuries. The area which was originally enclosed by fortifications alone exceeds 250 acres. There is no suggestion the whole of this will be upturned.

What has already been done makes fairly clear that the Roman city was built mainly from A.D. 120 to 140, although there are distinct traces of a much earlier foundation. Some of the buildings have been preserved for the present generation to rediscover by the curious circumstances that when they became unfit for further habitation by their Roman owners they were merely filled up and either left derelict, or other buildings were placed upon their foundations. The defence walls of the city are very well marked. Outside one of these has been discovered a cemetery. The dead in most instances had been interred in a crouched position, with oblong coffins. One of the most interesting sites uncovered is that of a Roman shop. The two doorways are clearly discernible, and a millstone is upon the floor.

Verulamium came upon its final dissolution largely because the builders of the Abbey used it as a quarry. It also seems that the early Abbots were much troubled because the wreckage of the city of the Romans provided a resort for thieves and malefactors. The Saxons used these Roman bricks for their church more than 1000 years ago, and 300 years later the Normans used them again in the great tower which still crowns the hill.

Scores War Debts

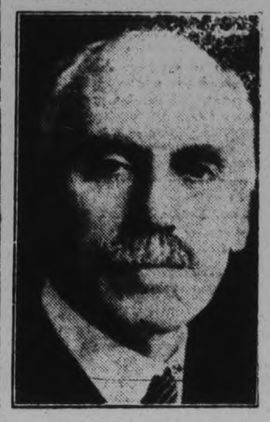

The world must lighten or cancel its burden of war debts, lower its tariffs, and redistribute its supply of gold, Hon. Newton W. Rowell, K.C., warned a gathering in Windsor, Ontario, or else the depression will continue.

ECONOMICAL
Interlake
PURE—SOFT—ABSORBENT
10c per roll—3 for 25c
MADE IN CANADA
Do not accept substitutes

Interlake
Toilet Tissue

School Reports

AT HAVELOCK

Public School Report for September

Sr. IV. — Honours: Winnifred Weymark, Helen Smith, Nellie Davidson, Lois Scott, Fred McLaughlin. Pass: Marie McQuigge, M. Atkins (E Ellis, I. Pollock) G. Moore, C. Scott, (B. Leng, R. Boyer), H. Covert, F. Sanders, G. Sanders, I. Plunkett (Y. Pomeroy, H. Wood) (R. Dafoe, F. Kennedy), E. Post J. Voyer.

P. Yuill, Principal.

Jr. IV.—Honours: R. Vincent, G. Whitney, H. Davies, W. Green, H. Vance, D. Leask, R. Williams, E. Deline, J. Ketchen, H. McCutcheon. Pass: L. Bound, M. Whitney, (W. Gordon, T. Newell, M. Gould), E. Dafoe, W. Moore, R. McQuigge, R. Johnson, E. C. Gordon, O. Voyer, R. Parcels, (M. Isaacs, D. E. Kennedy), M. Seabrooke.

Sr. III.—Honours: J. Whitney, M. Lewis, W. McLaughlin, D. Fraser. Pass: R. Cross, P. Derrett.

R. Marion Inkster, teacher.

Sr. III—Honours: J. Scott, A. Clark, B. Graham, V. Isaac. Pass: B. Green, J. Bush, V. Sanders, J. Fraser, J. Youmans, P. Miles.

Jr. III—Honours: H. Brown, T. Brown, S. Reynolds, (M. Wrightley) W. Buchanan) S. McCutcheon, (C. Wrightley, E. Yeo) (I. Chase, H. Cook). Pass: B. Rowat, J. Hagerman, J. Watson.

E. Massie, teacher.

Jr. III.—Honours: H. McMullen, J. Scott, M. Evans, G. Dafoe, T. McMullen, E. Stevenson. Pass: M. Little, (R. Flemming, E. Logan), (C. Covert, L. Rowat), D. Watson.

Sr. II.—Honours: B. Said, D. Luts, H. Hamilton, E. Jamieson, M. Whitney, E. Revoy, R. McQuigge, M. Poste, A. Logan. Pass: V. McMullen, D. Thoms.

Edith Roberts, teacher.

Jr. II.—Honours: J. Reynolds, R. Parcels, B. Rice, T. Ellis, W. Doughty, C. Chard. Pass: W. Fraser, B. Mathison, C. Curry, R. Doughty, R. Hamilton, E. Whitney, L. Ellis, E. Chard, M. Clarke.

1st class—Honours: H. Aikens, C. Watson, A. Ellis, L. Yeo, F. Fleming, B. Fillion, E. Fleming, M. Kennedy, B. Copp. Pass: M. Chard, V. Gordon, M. Richards, T. Forsythe, V. Bound, J. Edwards.

V. Robinson, teacher.

Sr. Primer—Honours: K. Green, J. Watson. Pass: B. Gould, G. Clarke, G. Chase, B. Brewis, D. Allan, N. Ellis.

Jr. Primer (a) Honours: P. Ellis, A. Smith, D. Reynolds. Pass: E. Cross, V. Little, R. Rice, M. Pirie, J. Rowot, L. Sanders, R. Ellis, C. (aham, J. Evans, F. Doughty.

Jr. Primer (b) Honours: T. Fleming, N. Thompson. Pass: M. Lewis, V. McQuigge, B. Watson, D. Whitney, H. Davies, L. Houslem.

Jr. Primer (c) B. Spencer, E. Youmans, B. Reynolds, D. Hunter, E. Williams, A. Little.

A. M. Howard, teacher.

HOLLYWOOD ON THAMES

Warner Brothers Start Film Production at Teddington

An attempt to establish an English Hollywood at Teddington, Eng., is to be made by Warner Brothers, who have taken a two years' lease of the Weir House studios.

They intend to produce ten or twelve films by March.

Mr. Jack Warner states that the firm is prepared to spend £200,000 on the series.

ALL MODELS OF 1932

Victor Radios

AWAIT YOUR INSPECTION

Heintzman Hall
Royal Bank Building
Hunter Street

Victor Radios are the latest achievement in the raido world. Get yours now, ready, for long Fall and Winter evenings.

Let WATSON Demonstrate

VICTOR'S 7 POINT
TEST PERFORMANCE TO YOU

Highboy Console is now on display at Watson's.

Also all the other new Victor 1932 models are being shown at

Watson Tire & Radio Supply Company
444-446 GEORGE ST.

VIROL
fortifies school children against colds and epidemics

Lady Principal of Girls' College writes—

"I found the children benefited greatly from Virol, and were very free from colds and other infections during last winter."

The way to fortify your own children against infection or weakness is to give them Virol regularly.

Sold in tins 16-oz., 8-oz., and 4-oz., at all good stores. 12

PARIS TRAVELOGUE

Address by Miss M. Montgomery at School Meeting.

The October meeting of Queen Alexandra Home and School was held Monday evening with a large attendance.

After a short business session, Miss M. Montgomery spoke on Paris. It was a most interesting talk, giving her hearers an intimate glimpse of the cosmopolitan city in its varying aspects, leaving vivid pictures of its people, customs, amusements, its cathedrals, shops, opera and many places of interest and note.

Mrs. Ford Turner sang two pleasing solos. Miss Mildred Hetherington gave two excellent piano numbers, also playing Mrs. Turner's accompaniment.

A pleasant event took place just before the close of the meeting, when Miss M. Morrow, a former member of the teaching staff of the school, was presented with two books on Travel by the Association, after which refdeshments were served and a social hour spent.

To-day Dixie's Heritage
is Canada's Favourite Coffee

"GOOD to the LAST DROP"

AN outstanding example of Southern hospitality is the Maxwell House in Nashville, Tennessee. Not only did this distinguished old inn become famous for its food, but also for a wonderfully rich and mellow coffee originated by a Southern gentleman with a genius for flavour.

A coffee so good that those who tasted it once never forgot it. Instantly it became Dixie's favourite. In these later days most people choose Maxwell House as their favourite coffee.

Canada Quick To Recognise Its Superiority

When the news of this distinctive coffee spread, Canada lost no time in deciding on its merits. Today Maxwell House is the country's favourite, roasted and packed in a great Canadian plant. Vacuum packed in tins ensures that you get it *always fresh*—just as if you had just ground it yourself. Ask your grocer for Maxwell House in the blue tin.

Always Fresh

There is no such thing as a coffee fresher than Maxwell House. It is always packed in a vacuum tin which protects its rare, fragrant flavour. The lid sits tight so that it keeps better after you open it.

In 1 lb. and ½ lb. tins

MAXWELL HOUSE
Coffee

ADDITIONAL SPORT NEWS

MISS MARJORY KIRKHAM WINS HER MATCH AT THE 23 HOLE

While Miss Cecil Smith Falls to Mrs. C. S. Eddis of Toronto 2 and 1.

MISS MACKENZIE WINS.

TORONTO, October 8 — With Mrs. C. S. Eddis of the Rosedale Golf Club defeating Miss Cecil Smith of the Toronto Golf Club, 2 and 1, in a downpour of rain and on a water-soaked course; Miss Marjory Kirkham, of the Forest Hills Golf and Country Club Montreal, eliminating Miss Honor Bright, Look Out Point, Welland, at the twenty-third hole; Miss Ada Mackenzie, Toronto Women's Golf and Tennis Club, defeating Mrs. F. J. Mulqueen, Toronto Golf Club, by 4 and 3, and Mrs. E. W. Whittington of the Toronto Golf Club winning on the home green after a close contest with Mrs. Ronald Holmes, also of the Toronto Golf Club, the Canadian women's closed golf championship reached its semi-final round yesterday on the course of the Lambton Golf and Country Club.

Champion Survives.

Two rounds of the championship, which commenced on Monday, with Miss Cecil Smith leading a strong field of Canadian golfers, were held yesterday. There were two close contests in the second round of the tournament. Miss Cecil Smith met a keen golfer in Mrs. T. J. Agar of the Mississauga Golf and Country Club, but won by 2 and 1, while Miss Honor Bright, one of the younger entrants, defeated Miss Verena Newton of Windermere, Muskoka, 1 up. Other winners in the second round scored in a decisive fashion. All former title-holders and contenders for Miss Kirkham's title remained in the tournament for the third round.

Medallist Is Defeated.

Although she met Miss Cecil Smith, the medallist of the tournament and runner-up for the title last year, Mrs. Eddis was expected to provide a close contest on account of the game she displayed in the United States open championship at Buffalo, where she was a qualifier and a winner in the strongest field on the continent and her golf during the Canadian open championship. At the turn, Mrs. Eddis led by one hole. On the way in, Miss Smith lost an opportunity to reduce her opponet's lead when she took three putts on the twelfth green. Mrs. Eddis encountered a semi-stymie at the fifteenth, and then on the sixteenth Miss Smith sank a long putt. However, Miss Smith's attempt to avert defeat was unsuccessful, and Mrs. Eddis was delared the winner at the seventeenth.

Go To Twenty-third Hole.

While Miss Kirkham was compelled to go to the twenty-third hole to win her match with Miss Bright, the match revealed Miss Kirkham as one of the strongest golfers in the Dominion. She played daily at Rosedale in the Canadian open, finally meeting Miss Orcutt for the title, and then went to Lambton for practice, after which she started off in the qualifier of the closed tournament. After ten days of consecutive tournament golf, she meets Mrs. Eddis to-day. Miss Kirkham failed to secure a substantial lead, and found herself all square on the home green. As it proceeded it became keener. The nineteenth hole was halved in fours and the twentieth halved in threes, both players putting for birdies. Par golf prevailed in spite of the condition of the course until Miss Bright failed to secure her five at the twenty-third hole.

Miss Mackenzie Wins.

Miss Mackenzie's victory over Mrs. Mulqueen recalled championships of the past when Miss Mackenzie and Mrs. Mulqueen were the outstanding contenders for Canadian and Provincial titles. Miss Mackenzie played fine golf and at the turn enjoyed a three-hole lead, which she increased over the second half of the course. If there was a surprise in the third round it was Mrs. Whittington's victory in her match with Mrs. Holmes, a former title-holder. Mrs. Whittington was one up at the turn. The breaks of the game shifted repeatedly on the second nine, and finally went to Mrs. Whittington on the home green.

Championship Fight, Second Round

Cecil Smith, Toronto Golf, defeated Mrs. T. J. Agar, Mississauga, 2 and 1.

Mrs. C. S. Eddis, Rosedale, defeated Hazel Hudson, Toronto Ladies', 8 and 7.

Honor Bright, Lookout Point, defeated Verena Newton, Windermere, one up.

Margery Kirkham, Forest Hill, defeated Mary Millichamp, Rosedale, 5 and 4.

Mrs. F. J. Mulqueen, Toronto Golf, defeated Mrs. Gordon Konantz, of Winnipeg, 5 and 4.

Ada Mackenzie, Toronto Ladies', defeated Mrs. Eric Phillips, Lambton, 7 and 6.

Mrs. Ronald Holmes, Toronto Golf, defeated Mrs. A. B. Fisher, Lambton, 4 and 2.

Mrs. E. W. Whittington, Toronto Golf, defeated Mrs. Adair Gibson, Lambton, 7 and 5.

1,100 MILES IN A DAY

Longest Non-Stop Flight Yet Made By Seaplane

A Royal Air Force flying boat recently made a non-stop flight from Gibraltar to Plymouth, 1,100 miles. This is the longest non-stop flight yet made by a seaplane.

PORTERS COMPETE FOR CHARLIE CHAPLIN PRIZE

(1) Joan Barry is one of Elstree's rising screen stars, her latest vehicle being "Rich and Strange". (2) The Isle of Man is in large measure unspoiled by the high pressure, rush and hustle that characterizes so much of modern life, but on occasion it capitulates to the 1931 idea, as witness this motor-cycle race for the island's junior grand prix, with an interested gallery lined up. (3) Hop-picking is a big annual event in the south of England. Here are two "hopper belles" on a farm at Hadlow, near Tonbridge. (4) London porters are seen competing at Herne Hill track for basket-carrying championship of the metropolis. This year Charlie Chaplin donated a prize of £20 for the winner. Baskets of regulation size and shape were used.

EARNSHAW IS MACK'S BEST BET TO WIN 1931 WORLD'S SERIES

"Shake-up in Athletic Field Yesterday is Only Temporary," Says Connie.

MAY OPPOSE GRIMES.

(By Alan Gould, Associated Press Sports Editor)

Enroute to St. Louis with Athletics, Oct. 8.—The world champion Athletics sped westward today for the concluding world series drama. Looking and acting like anything but a club possibly on the verge of being shorn of its title.

They must win the sixth game tomorrow at St. Louis to prolong the fight but they are already talking about the fun they will have with the Cardinals in the seventh and deciding contest. To a man they consider the sixth game and another deadlock theirs for the simple reason they do not see how George Livingston Earnshaw can lose.

Connie Mack smiles and says "Yes, I have a lot of confidence in George." The players think Earnshaw certainly will pitch Friday and if he wins, they regard it likely the famous righthander will start the seventh game Saturday, with Lefty Grove in reserve both days.

"The way I look at it," said Mickey Cochrane today, "Earnshaw has shown he can over-power the Cards—that is, all but this Martin. He has shown he can do the iron man stunt. He told me yesterday he felt like pitching. He pitched successive games in both the 1929 and 1930 series with only a day in between."

Earnshaw is one of the few who doesn't participate in the general hilarity of the world champions en route. Big George prefers relaxation and a quiet conversation to the boisterous exchange of wisecracks or a poker game. He looks very much like a great right-handed pitcher who felt confident he could "bear down" on the opposition and smother them whenever required. He's the one big reason why the A's are still confident they will take two in a row and win the series.

You hear plenty about a young gent named Martin in the gabfests of the world champions.

"When Martin came to bat about the third time yesterday," remarked Cochrane, "I said to him: 'Say kid, don't you ever pop out?' He came right back: "I'm just in there swinging and getting the breaks.'"

"I don't know how to stop him," admitted Cochrane. "He has hit everything we have tried against him, high or low, fireballs or slowballs."

Mack's shake-up of his line-up in the fifth game, with McNair replacing Bishop at second, Jim Moore going to the outfield in place of Haas, was believed merely a one-day emergency measure designed to break "Wild Bill" Hallahan's defense. Both Bishop and Haas likely will start tomorrow, especially if Burleigh Grimes is the Cardinal pitching choice.

The A's believe that with Earnshaw invincible and Grove "due" they have an edge in pitching over the Cardinals, who must rely on Grimes and Hallahan without giving either his customary rest.

Earnshaw in Cochrane's opinion, was never faster than in winning the fourth game. The A's backstop met Jim Collins Card pinch-hitter who struck out, and was asked whether one of Big George's strikes had much of a break on it. "Only about a foot," Cochrane replied. "I though so," said Collins, "but I'm not sure I saw it."

FOUR REGULARS ON INJURED LIST

Nevertheless P. C. I. Seniors Expect No Difficulty in Subduing Lindsay Collegiate.

SECONDS HERE SATURDAY.

For the first time this year, the P. C. I. Seniors will enter the game in Lindsay this Saturday in a badly crippled condition, having no less than four regulars on the casualty list. However, the rest of the squad bolstered with substitutes, expect to take the Lindsay boys with not too much difficulty as the Scugogville team appears to be the weak entry again this year.

Vern Armstrong has been troubled with a trick knee since near the first of the season and as a result his kicking has been seriously affected so Coach Legon will probably keep the big fellow on the side lines unless the game is going against his team. Dinneson, who has been sharing the kicking burden with Armstrong, also has a game leg and even if he gets into Saturday's contest, he will not be able to do any booting and Jack Gardiner will no doubt get the assignment.

Ralph Clark and Grant Breckenridge are the two men who are definitely out for a couple of weeks or more. Clark received a kidney injury in the Cobourg game here, forcing him to retire, while Breckenridge, going around the end in yesterday's scrimmage practice, fell on his shoulder on being tackled and knocked the shoulder bone out and as a result is suffering from a painful dislocation.

All these boys will be badly missed when the 'Petes' invade Lindsay this week but with Young and Richardson on the half and Waddell, Clayton, Lord, Gardiner, Reynolds and Marsh ready for line duty, Coach Legon need have no worry regarding the outcome of the struggle. The squad will be away for the next two Saturdays as they tackle Oshawa in the Motor City a week from Saturday, but will be home to Lindsay in three weeks time when they play their last home scheduled group game.

Seconds Here Saturday

However, fans will be treated to some high class rugby this week-end here when the P. C. I. Intermediates take on Oshawa in their first home appearance of the season. The 'Petes' lost their first tussle in Oshawa at the start of their campaign but got right back in the running when they defeated Port Hope 11-8 in the Lakeshore town last Saturday. Another win this week would put Coach Cummings squad right in the thick of things again and give them a fine chance for the group championship.

The team has been greatly strengthened within the past couple of weeks and shows fine promise. Don White and Roy Tranter will be at half and both these boys can travel at record speed for the entire sixty minutes.

In Wood and Chesler, the Garnet and Grey team has two insides with plenty of weight and line plunging ability above the normal and are sure ground gainers at every call. 'Pud' Braund and Harold Wilson are classy middles and Gord Dearborn has been showing excellent form at quarterback.

In all, the Intermediate 'Petes' deserve a fine crowd this week and fans are assured of a high class exhibition as the squad, which is one of the heaviest Intermediate outfits in some seasons, is a classy line plunging outfit and Don White and Bob Hewett have been tossing the pigskin around for some long gains via the forward pass route.

Long-Lost Drama Is Found In Norway

OSLO, Norway, Oct. 8—(A.P.)—Literary Norway was stirred this morning by the publication in the Aftenposten of the news that a long lost drama of the noted playwright Bjornsterne Bjornson has been found.

No details about the play were disclosed except that it was written by Bjornson while on a visit to Rome as a young man and the central character is the famous medieval King Oystein.

Bjornson died in 1908. The play was handed 30 years ago to Professor Collin of Oslo University, who has been dead seven years.

Beaver Meadow Club Annual Field Day

The annual Field Day of the Beaver Meadow Golf Club held last Saturday was the most successful one since the club was organized in 1925. A large crowd attended and the various events were thoroughly enjoyed. The club has just finished a good year, and with improvements being made on the greens during the fall and early in the spring, an even better season is predicted for next year.

The winners of the competitions were: Ladies' driving, Miss Burns and Mrs. Inch; ladies' approach, Mrs. Simmons and Mrs. Shields; ladies' putting, Mrs. Munro and Mrs. Hardill; ladies' 4-hole game, Mrs. Inch and Mrs. Simmons; men's driving, R. Simmons, Jr., and R. Simmons, Sr.; men's approach, J. E. Girven and I. Pitchford; men's putting, W. K. McGee and F. Bowness; men's 4-hole mashie game, W. K. McGee and J. E. R. Munro; junior 4-hole game, R. Simmons Jr and A. Archibald Jr.

The annual competition for the Bowness Cup has been won by W. H. Prest, who defeated C. D. McLeish in the final. The final for the Macdonald Cup, not completed yet, will be between J. McKenny and J. E. Girven.

MORE ENGLISH SAINTS

Rome Expected to Add to List of Beatifications

Roman Catholic authorities in Britain anticipate that during the autumn, steps will be taken by the Congregation of Sacred Rites in Rome for the beatification of some or all of the English martyrs remaining on the list when the pope beatified 136 on Dec. 14, 1929.

Prior to that date the names of 252 English martyrs were submitted to Rome, leaving 116 for further consideration.

Burley tobacco—Picobac, of course—is grown in the rich soil of southern Ontario by expert Canadian tobacco growers. It's Canadian through and through—and gives a cool, mild smoke that you just can't duplicate.

Being patriotic—and smoking Picobac—is a duty and a joy!

—and don't forget, you get more tobacco for your money.

Imperial Tobacco Company of Canada, Limited

Laura Secord CANDIES all 50¢ the pound

Following our policy of giving our Friends the finest and freshest Candies that can be made and presented at the lowest possible price, we are very glad to be able to make the above announcement. ▲ In doing so, we wish to assure our Friends that as long as the highest grade foods which are used in making Laura Secord Candies can be secured at the reasonable prices of today, we hope to be able to maintain this fifty cents the pound. ▲ In making this announcement, we take this opportunity to thank you for your splendid patronage and promise we will strive to maintain your confidence by continuing to serve the purest and freshest Candies in the world.

Laura Secord CANDY SHOPS

380 George Street, Peterborough

Martin Equals World Baseball Series Hit Record

WAHOO FROM OKLAHOMA HAS AVERAGE OF .667 IN 5 GAMES OF SERIES

Drives in Five Runs, Scores Five Himself and Hits for Total of 19 Bases.

"A ONE-MAN SHOW."

Mack Uses Trio of Pitchers in Effort to Halt Onward Rush of Cards.

(By Edward J. Neil, Associated Press Sports Writer)

Aboard the Cardinals' special train enroute to St. Louis, Oct. 8.—Under the personal supervision of John Leonard "Pepper" Martin, escorted by John Leonard "Pepper" Martin, dominated by John Leonard "Pepper" Martin, the one man show that is the world series of 1931, moved westward out of American League territory to-day and into the land of the St. Louis Cardinals, practically the personal property of John Leonard "Pepper" Martin.

Never in all world series history, not even in the heyday of baseball's immortal Babe Ruth has a single individual so taken into his own eager, irrepressible self a drama of the magnitude of this world series struggle of the Philadelphia Athletics and the Red Birds from the banks of the Mississippi.

Five games have flowed under the baseball bridges since the world champion Athletics, overwhelming favorites to win their third straight crown and set a new record for series conquests, tangled for the first time with the National League champions just a week ago in St. Louis. To-day, as the series speeds westward the Cardinals lead three to two in games and restlessly waiting to administer the coup de grace is this same "Pepper" Martin, just about the cause of it all.

There has been pitching by the Big Moose of the Athletics, George Earnshaw, that for studied painstaking brilliance has never been surpassed in these annual inter-league struggles. The great warrior of the game, snarling bitter, uncompromising Burleigh Grimes, buried another two hit masterpiece, and Wild Bill Hallahan, a superb little left hander, round of face and frail of body, twice has conquered the champions of the world, once without a run, allowing only three hits and again yesterday, 5 to 1.

There are prodigous world series feats and more amazing they came in succession. Yet the wonder of them fades and all the glory that would be theirs alone if it were not for this same "Pepper" Martin pales in the brilliance of the Wild Wahoo from Oklahoma.

Single-handed he has won two of the three games that now belong to the Cardinals. In the first game, when Lefty Grove pitched a loose victory, he hit safely three times, drove in one run ,and scored the other. Personally he beat George Earnshaw in the second game, hitting safely twice, running bases madly, scoring twice. When the Cardinals were trouncing Grove in the third game, he led the way again with two hits. In Earnshaw's great two-hit victory it was Pepper who got them both.

Comes Into His Own.

But yesterday, with the Series deadlocked at two games all, the pressure on full, the Athletics hitting and fighting mad, tremendous advantage or virtual elimination hinging on victory or defeat, this Wild Wahoo came into his absolute own.

Instead of weakening, resting on the laurels already won, letting someone else go out there and win a ball game for a change, all Pepper did was beat out a bunt, drill a single into left and hit the home run that smashed the gallant comeback of Waite Hoyt, veteran of a half-dozen World Series conquests with the New York Yankees. Moved up to fourth place in the batting order, the clean-up position, Pepper drove in four runs. He had no part in the making of the fifth, when the victory had become a rout, in the ninth, probably because he didn't happen to come to bat in that inning.

All told, Pepper has driven in five runs, scored five himself, hit for a total of 19 base, and a grand average of .667 for the World Series so far. His 12 hits, four of them doubles, already equals the record for most hits in a World Series. Opposed by the might of the Athletics, it has been as amazing a performance as sending out one man to win a World War and having him do it.

With Pepper driving the heart right out of the Athletics, the rest of the Cardinals hit well. Jim Bottomley, dropped to sixth in the batting order shift that moved Martin into the clean-up post, collected two hits. Frankie Frisch banged out a single and a double and Jim Wilson collected a pair of singles, but it was Martin alone who could hammer over the runs when the ball game was still hanging in the balance. He came to bat in the first inning, the roars of an alien crowd of 32,000 ringing in his ears, liking him in spite of the crusader's zeal with which he has been flogging the home boys. Andy High was on third, running for Sparky Adams, injured third baseman, who had singled. Frisch's long single had sent him to third. Martin immediately scored him with a long fly out to Simmons in deep left.

Although he beat out a bunt to start the third and Bottomley singled, Martin did no more damage until the sixth.

Simmons Takes Spotlight.

It was anyone's ball game through these innings as Al Simmons, doubling to the score board to open the second and smashing a single off Hallahan's leg to start the third, was the particular thorn in the Cardinal southpaw's side. It took brilliant pitching and Simmons' own foolishness on the base paths to avoid an Athletic score on the first occasion as Jimmy Foxx grounded out and Simmons, hurrying to get the tying run across, tried to score from second on Bing Miller's infield out. He was caught with fifteen feet to spare at the plate.

Simmons precipitated another tense situation for Hallahan as he singled to open the third and Foxx walked. But the little Lefty forced Miller and Jimmy Dykes to pop to Bottomley and fanned Dib Williams.

But before Simmons could break through with his third hit, rob Hallahan of another shutout, and end his scoreless inning streak at 15, Martin broke up the ball game in the sixth. With one out, Frisch doubled over third base. Once more it was Pepper's turn and he walloped a nice outside ball into the stands.

With that clout went the ball game, although Simmons singled to left, went to third on Foxx's single off Hallahan's shin, and scored without opposition on Miller's infield out in the seventh, Martin got that run back in the eighth by singling to drive home George Watkins, who had walked and stolen second. Bottomley reached first by forcing Chick Hafey, who had singled off Rommel to start the ninth, and the first baseman scored an unnecessary run on singles by Wilson and Charley Gelbert.

A's Get Nine Hits

The A's reached Hallahan for a total of nine hits, 7 of them in the last three innings when the game was no longer in doubt. Martin will be unleashed on the Athletics again in the sixth game in St. Louis tomorrow. Burleigh Grimes, or Paul Derringer, right handed rookie beaten off in the series opener, will go after the final victory the Cards need to win the National League's first championship in five years. George Earnshaw is Connie Mack's likeliest selection.

A. A. Champions Too Much For Wings

World Series Facts

STANDING OF THE CLUBS.

	Won	Lost	P.C.
St. Louis	3	2	.600
Philadelphia	2	3	.400

RESULTS.

First Game— R. H. E.
Philadelphia ... 6 11 0
St Louis ... 2 12 0
Grove and Cochrane; Derringer, Johnson and Wilson.

Second Game— R. H. E.
St. Louis ... 2 6 1
Philadelphia ... 0 3 0
Hallahan and Wilson; Earnshaw, and Cochrane.

Third Game— R. H. E.
St Louis ... 5 12 0
Philadelphia ... 2 2 0
Grimes and Wilson; Grove, Mahaffey and Cochrane.

Fourth Game— R. H. E.
Philadelphia ... 3 10 0
St Louis ... 0 2 1
Earnshaw and Cochrane; Johnson, Lindsey, Derringer and Wilson

Fifth Game— R. H. E.
St. Louis ... 5 12 0
Philadelphia ... 1 9 0
Hallahan and Wilson; Hoyt, Walberg, Rommel and Cochrane.

Sixth Game—
Scheduled Sportsman's Park, St. Louis, Friday, October 9, 1.30 p.m. (C.S.T.).

Fifth game figures:
Paid attendance—32,295.
Receipts—$152,735.
Each club's share—$32,456.16.
Each league's share—$32,456.16.
Advisory Council's share — $22,910.25.

Totals for five games:
Paid attendance—171,361.
Receipts—$780,781.
Players' share—$320,303 46.
Each club's share—85,840.10.
Each league's share—$85,840.10.
Advisory Council's share — $117,117.15.

Officers Elected By Cobourg Bowlers

COBOURG, Oct. 8 (Special).—Cobourg lady bowlers finished the season by holding a local tournament, followed by their annual meeting, at which they heard encouraging reports of the season's activities and elected officers. The Secretary's report showed that $400 had been received during the season.

The following officers were elected: Honorary President, Mrs. Alex. McKinnon; President, Mrs. R. K. Cooke; 1st Vice-President, Mrs. A. C. Melville; Secretary, Mrs. J. Cuthbert; Treasurer, Mrs. George Mitchell; Corresponding Secretary, Mrs. Humphrey Skitch; Games Committee, Mrs. Harvey Sproule, Mrs. David Jex, and Mrs. Harry Hall.

Mrs. A. McKinnon skipped the winning rink in the tournament, which had three wins.

Mrs. R. K. Cooke's rink was second with two wins, and Mrs. Fax Baker's third with one win.

GEORGE DAVIS LEADS ST. PAUL TO 9-3 WIN OVER ROCHESTER

Saints Prolong Little World Series by Showing a Hard-Hitting Attack.

GETS FOUR HITS.

ROCHESTER, N. Y., Oct. 8. — George Davis, who has been the batting "goat" of the Little World Series, came to life yesterday, pounded out four hits and led the St. Paul Saints, champions of the American Association, to a 9 to 3 victory over the Rochester Red Wings of the International League. Although winning, the Saints still trail the Red Wings two games to four.

Davis was ably abetted by his teammates in a 14-hit attack that was distributed impartially among five Rochester pitchers. Roettger also slammed out four hits and Fenner connected with three, one of them a home run. The Red Wings' moundsmen issued seven walks, five of which came in the hectic eighth inning when the Saints scored five runs. The Rochester defense also cracked badly, four errors being charged against it.

Jack Bentley, the Red Wings' first baseman, featured at bat for his club with a single and a long homer that scored Puccinelli ahead of him in the second inning. Delker had three hits, including a double.

The Saints pecked away at the offerings of Herman Bell right from the start, getting hits in each of the first three innings. They scored once in the third inning, took the lead in the sixth with a two-run rally, and were never headed thereafter. The five runs in the eighth merely made the game one-sided.

Bell was removed in the sixth inning. He was followed in succession by Ira Smith, Hill, Judd and Starr.

Briaz. ("Slim") Harriss, tall right hander, pitched steady ball for the Saints, holding the Wings runless until the ninth after Bentley's second inning homer.

Showers just before noon kept down the attendance to 7,000.

The teams play here again tomorrow. The series ends when one team has won five games.

Softball Double Bill on Monday

Ardent softball fans who have been lamenting the fact that the season for organized ball is over will be pleased to learn that arrangements have been made to stage a post-season exhibition game at the East City Bowl on Monday next at 2.30 o'clock when an all-star team representing the pick of the players from the Brintons, Westclox, Sixth Line and C. G. E. teams will clash with the clever Keene girls who walked off with the league championship.

A game of this type is always appreciated by the dyed-in-the-wool fan who has been following the fortunes of the various teams during the entire season and has often weighed in his own mind the chances of the league champions against the pick of the league. The final choice of players has not as yet been made, but it is understood that a complete list of the names of the picked players will be available shortly.

Any receipts which will be realized from this game will be used to defray expenses incurred by the C.G.E. players who were injured in a car accident on the way home from Cobourg.

The combined acreage of land sown to wheat in Canada, the Argentine, Australia, and the United States this year was approximately 12,500,000 less than in 1930.

Cuts Down Lead

St. Paul:	A	R	H	O	A
Anderson, cf	5	0	0	2	0
Saltzgaver, 2b	4	1	1	4	7
Davis, lf	5	2	4	2	0
Roettger, 1b	5	2	4	11	0
Durst, rf	4	1	0	1	0
Fenner, c	5	2	3	3	1
Hopkins, 3b	4	1	1	0	3
Wanninger, ss	4	0	1	4	7
Harriss, p	3	0	0	0	1
Totals	39	9	14	27	19

Rochester:	A	R	H	O	A
Wilson, 3b	5	0	2	1	1
Toporcer, 2b	4	0	3	3	3
Moore, cf	4	0	0	4	0
Pepper, lf	4	0	0	2	0
Puccinelli, rf	4	2	2	1	1
Bentley, 1b	4	1	2	10	0
Delker, ss	4	0	3	1	4
Florence ,c	4	0	0	5	0
Bell, p	1	0	0	0	2
L. Smith, p	0	0	0	0	0
Hill, p	0	0	0	0	0
Judd, p	0	0	0	0	0
*Fisher	1	0	0	0	0
Starr, p	0	0	0	0	1
**Holm	0	0	0	0	0
Totals	35	3	12	27	12

*—Batted for Judd in eighth.
**—Batted for Starr in ninth.

	R	H	E
St. Paul	001 002 051—9	14	0
Rochester	020 000 001—3	12	4

Errors — Moore, Pepper, Delker, Starr. Runs batted in—Bentley 3, Davis, Fenner 3, Harriss, Saltzgaver, Hopkins. Two-base hits—Saltgaver, Puccinelli, Delker. Home runs — Bentley, Fenner. Double plays—Saltzgaver to Wanninger to Roettger 2, Puccinelli to Florence, Delker to Toporcer to Bentley, Starr to Toporcer to Bentley. Left on bases—Rochester 7, St. Paul 8. Base on balls—Off Harriss 2, Hill 2, Smith 1, Judd 2. Struck out—By Bell 1, Smith 1, Starr 1, Harriss 3. Hits—Off Bell 1, Smith 1, Starr 1, Harriss 3. Hits—Off Bell 8 in 5 2-3 innings, Smith 3 in 1 1-3 (none out in eighth), Hill none in no innings, pitched to two batters; Judd one in 1, Starr 3 in 1. Winning pitcher—Harris. Losing pitcher—Bell. Umpires, Carroll, Snyder, McCormick and Johnson Time 1.42.

Grove Youngsters Win At Port Hope

In a good game, played at Port Hope yesterday, in a series of showers, the under-fourteen-years old team of Grove school, Lakefield, defeated the Trinity College junior school team 38 to 5. Despite the heavy field and slippery ball the Lakefield youngsters played clever rugby. The game was featured by the playing of Dench at quarter and of Drake, the Grove captain and middle wing.

FIGHTS LAST NIGHT

MONTREAL, Que.—Eugene Huat, France, outpointed Newsboy Brown, Los Angeles (12).

KANSAS CITY. — Buster Brown, St. Joseph, outpointed Henry Falegano, Des Moines (10).

OAKLAND, Calif.—Midget Wolgast, Philadelphia, outpointed Speedy Dado, Philippines (10).

Bridgenorth

Mrs. Charlie Robison has returned home after spending the past three weeks with friends in Toronto.

Mrs. Bothwell and daughter, Barbra, of Peterborough, spent Sunday with her sister, Mrs. James Young, of Smith.

Mrs. Purdy, of Labrador, who spent the past three months with her mother, Mrs. Duff, of Smith, left Wednesday to resume her work at the Grenfell Mission Hospital. During Mrs. Purdy's visit she spoke at a great many different meetings in this vicinity and other districts.

Mr. and Mrs. George Heard, of Whitby, attended the funeral of the former's grandfather, Mr. Heard, who was buried on Tuesday.

The B.Y.P.U. rally of the Baptist churches will be held in Port Hope on Thanksgiving Day, October 12.

Mr. John Archer, of Smith, is visiting Mr. J. H. Edminson, of Peterborough.

Cards Again In Lead

The Official Box Score

St Louis (N.L.)	AB	R	H	O	A	E
Adams, 3b	1	0	1	0	0	0
High, 3b	4	1	0	2	3	0
Watkins, rf	3	1	0	3	0	0
Frisch, 2b	4	1	2	6	1	0
Martin, cf	4	1	3	0	0	0
Hafey, lf	4	0	1	1	0	0
Bottomley, 1b	4	1	2	7	1	0
Wilson, c	4	0	2	7	0	0
Gelbert, ss	4	0	1	1	2	0
Hallahan p	4	0	0	0	0	0
Totals	35	5	12	27	7	0

Philadelphia (A.L.)	AB	R	H	O	A	E
Bishop, 2b	2	0	0	3	2	0
McNair, 2b	2	0	0	1	1	0
Haas, cf	2	0	0	2	0	0
Moore, lf	2	0	1	1	0	0
Cochrane, c	4	0	1	3	2	0
Simmons lf, cf	4	1	3	5	0	0
Foxx, 1b	3	0	2	8	1	0
Miller, rf	4	0	0	2	0	0
Dykes, 3b	3	0	1	0	1	0
Williams, ss	4	0	1	2	5	0
Hoyt, p	2	0	0	0	0	0
Walberg	0	0	0	0	0	0
*Heving	1	0	0	0	0	0
Rommel, p	0	0	0	0	0	0
**Boley	1	0	0	0	0	0
Totals	35	1	9	27	12	0

*—Batted for Walberg in 8th.
**—Batted for Rommel in 9th.

By innings:

St. Louis	100 002 011—5
Philadelphia	000 000 100—1

Runs batted in—Martin 4, Miller, Gelbert. Two base hits—Simmons, Frisch. Home run—Martin. Stolen base—Watkins. Double plays—(2) Gelbert Bottomley and Wilson; Bishop and Foxx. Left on base—St. Louis, 5; Philadelphia, 8. Base on balls—Off Walberg 1 (Watkins); Hallahan 1 (Foxx). Struck out—By Hoyt Haffey); Walberg 2 (Hallahan, High); Hallahan 4 Haas, Williams, McNair, Boley). Hits—Off Hoyt, 7 in 6; Walberg, 2 in 2; Rommel, 3 in 1. Losing pitcher—Hoyt. Umpires—Klem (N.L.) plate; Nallin (A.L.) first; Stark N.L) second; McGowan (A.L.) third. Time; 1.56.

ADVERTISE IN THE EXAMINER

Our Boarding House . . . . . By Ahern

"Mother understands, but..."

"I KNOW it's not pleasant to shave, son, but surely you won't continue to risk the respect of your wife just to avoid a little discomfort. I really think Mary has been quite tolerant. Your father was always careful about shaving and I would have felt very badly if he hadn't been particular. I don't think you can realize how much this means to a woman, although before you and Mary were married I never saw you without a clean shave. Now you're getting careless, and Mary is terribly upset about it. She hasn't mentioned it to me, but I know you're treading on dangerous ground. Mary can't help but think you care less for her now than you did when you married her, and I know that isn't the case. Please, son, you'll make us both happy if you're more careful about shaving."

• • •

Mother is right, a clean shave is extremely important to most women. A growth of stubble is repulsive and can actually cost the respect of wife or sweetheart. In the past shaving may have been a task to avoid. Now Gillette offers a fine new razor blade, a remarkably keen blade that shears the beard without discomfort. It was designed especially for men with tender skin and is, we believe, the finest razor blade ever produced. Try it on our positive guarantee of satisfaction. Buy a package and slip one in your razor tomorrow morning. You agree it is a far superior blade, that every shave is quick and clean, or return the package to your dealer and get a refund.

Gillette

RAZORS Gillette BLADES

1085 St. Alexander St., Montreal, Quebec

Bowlrites Leading Lakefield Senior League

Capitol THEATRE

Last Times To-night 7 and 9

EDDIE QUILLAN

FRIDAY AND SATURDAY

2 Matinees Saturday 2
1 p.m. and 3.30 p.m.
The First 200 Children Attending the 1 p.m. Matinee will receive a Gift.

THEIR FIRST FULL-LENGTH TALKIE

It's your own fault if you don't get 1000 Laughs out of this Comedy Riot.

YOU'LL BE HIT—

by as funny a barrage of nonsense and excitement as those funny men have ever produced!

The panic is on! Don't miss it!

STAN LAUREL OLIVER HARDY in PARDON US

HAL ROACH Production

A Metro-Goldwyn-Mayer Picture

—ADDED FEATURES—

Our Gang Comedy | Egyptian Melodies

"Take 'Em & Shake 'Em" | Sound News

After 2,000-Mile Foot Race

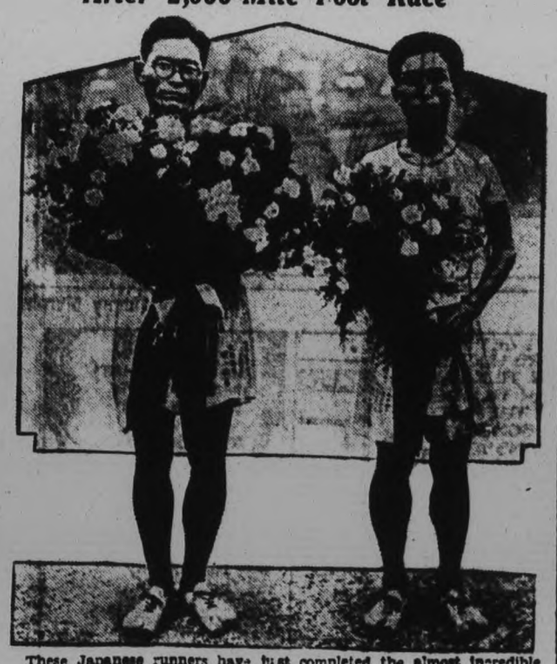

These Japanese runners have just completed the almost incredible feat of racing 2,000 miles on foot. Their starting point was in Korea and they are shown bearing floral tributes in front of the Imperial Palace in Tokio, where the race ended. Toshiaki Kumizawa is at the left and Siegeru Sone at the right.

BRIDGENORTH EASY VICTORS OVER WARSAW

Take 20-3 Decision in First of This Week's Schedule at Lakefield.

CUBS WIN 18-6.

City Service Stages Late Rally to Cop 17-12 Win From Dominion Woollens.

LAKEFIELD, Oct. 8 (Examiner Correspondence). — The Softball League has proved this year to be more popular than ever and with the first half more than half over the interest is much greater, as with two sections the winner of each to win a cup means that the fans as well as players are kept on their toes.

Bridgenorth and Warsaw led off in what was, for four innings, a very snappy game. In the first of the fifth Bridgenorth cut loose and made fifteen runs which shot the Warsaw team to pieces. Forsythe struck out twelve men and walked none.

Nicholls on third base for Bridgenorth, and Bell for Warsaw were strong men for their teams.

E. Briant at the plate and B. Blewett at bases were umpires.

The score was 20—3 in favor of Bridgenorth. The line up was as follows:

Bridgenorth. — L. Forsythe, p; Connors, c; J. Hardill, 1b; B. Jopling, 2b; Nicholls, 3b; F. Jopling, ss; R. Jopling, ss; D. Jopling, rf; A. White, lf; C. Forsythe, sub.

Warsaw.—R. Payne, p; Darling, c; Hamblin, 1b; Thompson, 2b; Bell, 3b; Sloan, ss; Bowen, ss; McCauley, rf; G. Payne, lf.

The score by innings was:
Bridgenorth .....00021503—20
Warsaw .....0000 030— 3

CUBS WIN 18—6

The second game between Selwyn and the Cubs also ran seven innings in an hour's play and was worth while, although the Selwyn team was not up to its usual standard of play. McCarty, the Cub's pitcher, fanned twelve men, which shortened their chances of running.

T. Connors at the plate and L. Forsythe at bases umpired the game. In addition to his pitching McCarty made four runs and Wingett and Stewart made three each. The score was 18—6 for the locals. The line up was as follows:—

Cubs.—McCarty, p; Wingett, c; Wannamaker, 1b; Stewart, 2b; Morrison, 3b; White, ss; Lancaster, ss; C. Payne, rf; Chaplin, lf; Briant, sub.

Selwyn.—Blewett, p; G. Nicholls, c; J. McConkey, 1b; Fitzgerald, 2b; D. McConkey, 3b; M. Wilson, ss; Oliver, ss; Darling, rf; Shearer, lf.

Score by innings:—
Cubs .....0530343—18
Selwyn .....0311010— 6

RALLY TO WIN 17—12

The last game was close till the last innings when City Service ran away with the big end of a 17—12 score after being just one up at the end of the fifth. Montgomery fanned sixteen and walked three, while Nash fanned twelve and walked three. Dorrington for the winners and Legrow for the losers each ran up four runs. The umpires were E. Briant at the plate and W. Elliott at the bases. The line up was as follows:—

City Service.—T. Montgomery, p; Mahood, c; Smith, 1b; Foley, 2b; Dorrington, 3b; Playford, rss; Gillespie, lss; F. Montgomery, rf; S. Montgomery, lf.

Dominion Woollens.—Nash, p; D. Hillier, c; Legrow, 1b; McCarroll, 2b; H. Nicholls, 3b; B. Cavanagh, rss; Corte, lss; T. Cavanagh, rf; P. Hillier, lf.

Score by innings:—
City Service .....4250114—17
Dominion Woollens ..0235101—12

FRIDAY'S GAMES

On Friday evening the following is the schedule:—

7 p.m.—Warsaw vs. Cubs.
8 p.m.—Canucks vs. Dominion Woollens.
9 p.m.—Sugar Bowl vs. Decks.

LEAGUE STANDINGS

The standing of the Senior League is as follows:—

	P	W	L
Sugar Bowl	2	2	0
City Service	3	2	1
Decks	2	1	1
Canucks	2	1	1
Dom. Woollens	3	0	3

Intermediate League

	P	W	L
Bridgenorth	2	2	0
Selwyn	3	2	1
Warsaw	2	1	1
Cubs	3	1	2
Business Men	2	1	1

Twenty-Six Teams In Bowling League

At a well-attended meeting last night, the five-pin bowling section of the C.G.E. Social and Athletic Club got under way for the coming season and contrary to present conditions have received twenty-six men's teams which is exactly the same number as were entered last year.

This bowling organization is by far the largest in the city and next Wednesday should see the first of the teams toppling the pins at the Duffus Recreation Academy where the bowlers have performed since the league was organized a few years ago. The league has been fortunate in securing the services of several of last year's executive who will again attend to the many details common to this type of league.

The officers are as follows:—Bud Weese, president; Bill Bolam, Jr., vice-president; Fred Martin, secretary, and Stan. Lawrence, treasurer.

Mickey Cochrane And His Nemesis

In the duel between the sterling backstop of the Athletics, rated by critics as the best receiver in baseball "Pepper" Martin (at right) has had much the better of the argument, so much so, that Mickey Cochrane admits that he had better look out or the St. Louis speed merchant will "steal his glove.

SPORTS Day by Day

SOCCER, BASEBALL, GOLFING AQUATIC, SOFTBALL, TRACK

CASUAL COMMENT

If Thanksgiving Day is fine, we'll have a chance to see one more girls' softball game this year. The champs of the league, Keene, will play an all-star outfit selected from other teams in the loop at 2.30 over at the East City Bowl. The money collected at this game will go to the several girl players who were injured returning from a game in Cobourg, in an auto accident, in August.

• • • • • •

Players to oppose Keene will be picked from Brintons, Sixth Line, C.G.E. and Westclox, and they certainly ought to be able to get nine classy softballers out of those four teams. It should be a fine exhibition on the holiday, and we're hoping the sun is shining.

• • • • • •

The C.G.E. Shop Bowling League gets away to a start at Duffus' next Wednesday evening, with twenty-six teams again belonging to the loop. The Engineers have eight teams this year instead of ten, and all the crews carry seven bowlers. Bud Weese is president of this, the largest bunch of pin-spillers in the city for the winter.

• • • • • •

Incidentally, in this league is a fellow who had a perfect score once last year. W. G. Shiner is the only Peterborough bowler in recent years to roll 450 in a regular league game. He received numerous trophies for accomplishing this feat, all the more remarkable because he has seldom ever approached the mark before. Ernie Legon has his rugby boys from P.C.I. just rarin' to go against the Lindsay aggregation Saturday. The Scugog team has been practicing nightly for two weeks and may make something of a dent in the Petes' string of wins.

• • • • • •

Two local ladies were eliminated yesterday afternoon in the golf tournament for the Canadian ladies' closed golf championship at Lambton, Mrs. H. S. Southeran losing to Mrs. J. P. McIntosh of Montreal, 4 and 3, and Mrs. F. L. Roy bowed to Miss Van Allan of Toronto, 3 and 2, in Tuesday's play.

• • • • • •

A deluge of rain yesterday forced the postponement of the senior baseball finals between St. George's and Galt. The teams will settle the Ontario supremacy in Hamilton on Monday afternoon. Yes, sir, our play-offs generally run later than the World Series.

• • • • • •

Many ball fans here will remember Carl (Inky) Wood, who pitched for Alex. Kay's Curlers at one time, later playing for Deloro. He is pitching for McIntyre Mines now, which team is battling it out with Smith's Falls in the semi-finals for the Eastern Ontario pennant. "Irish" Rasson won the first game yesterday for the Falls with fine twirling.

• • • • • •

Carl is just twenty-two years old, and has won many games this year for his outfit. He will likely get into one of these play-off contests this week. The winning team meets Temiskaming next week for the title and the Ottawa Journal Trophy.

• • • • • •

According to the Cobourg paper there is a rumor making the rounds that Orme Gamsby, of Orono, has received a flattering offer from Strathroy, Ontario, for the services of his star twirler, "Lefty" Wills. Orme could dispose of half his players and still have enough left.

• • • • • •

The senior ball club will be minus their live-wire president, Hugh Campbell, next summer, as he is leaving shortly for the States. It will be a job to fill his position, as Hugh was popular and a hustler. The other executives always worked well with him and they put the seniors back in there this year. Hugh deserves a lot of credit for what he did for sports here in the short time he was in Peterborough, and we're wishing him luck in his new office.

THEATRES

AT THE REGENT

"THE MIRACLE WOMAN"

A rather satirical writer recently described the famous Temple of Aimee Semple McPherson, in Los Angeles, as being a compound of soft music, bright lights, ladies in angel robes and sex appeal. The producer of "The Miracle Woman" probably modelled his scenario on that outline, for "The Temple of Happiness" which provides the setting for the picture follows out the description fairly well.

Barbara Stanwyck, who made such a hit in "Ten Cents a Dance" has the stellar role, with a great cast which includes the incomparable Sam Hardy and the delightful little Beryl Mercer, central figure of "7 Days' Leave" with her habit of making everything she says sound like a fairy tale. Hardy is the promotor for the Temple, a hard-boiled, hard-fisted gentleman who thinks nothing of taking a crack at a blind man when he comes in his way and who pops up the religious business in the same manner that he would use for a mercantile establishment.

It is a picture that must be seen to be fully appreciated. There is the delightful heroine with her extremely natural type of acting and her peculiar, fibrous voice; there is oddly enough, a blind ventriloquist as the main masculine figure, with his talking doll, "Eucalyptus"; there is the charming small bit where the tiny mechanical piano grinds out the music of "The Farmer in the Dell" to the accompaniment of the girl's sobs; there are the high-pressure sales methods of Hardy as the promotion manager; there is the somewhat flamboyant scene in the flaming Temple, with "Sister" Fallon in her white robes on the fire-swept stage, and there is the last bit, with the Salvation Army breaking into the movies again, as it did in "Dance, Fools, Dance."

It is a good picture, with that quality of extreme naturalness and reality that Barbara Stanwyck seems able to inject into her work.

—Jeanette.

BOWLING AIMS ARE OUTLINED

Elimiantion of Short Bowls and Narorw Running Bowls Among the Plans.

LOCAL CLUB MEETING.

Ways and means of improving the game of lawn bowling were discussed at a very interesting meeting held last evening in the Club House of the Peterborough Lawn Bowling Club. rPincipal speakers were Messrs. Cowan and Langford, of Toronto, vice-president and secretary of the Ontario Lawn Bowling Association. These speakers explained that the Provincial Association is seeking to establish itself on a strong basis. Its object is to organize the province into districts which in turn will have the privilege of sending representative rinks to compete for the provincial championships. The provincial organization includes some 90 clubs and hasd ivided the province into some 15 or 16 districts. The chairman of the Central Ontario group is Mr. Goodwin, of Oshawa. Some of these groups are not well organized as yet and the speakers expressed the hope that the clubs in the Central Ontario District would decide to affiliate with the Provincial organization. Club membership in the Ontario Association costs only $2.50 a year. In addition affiliated clubs are asked to raise among their more active bowlers 25 cents a member a year. The idea is that the active bowlers in a club will be willing to contribute for the general benefit of the game such as by promoting district and provincial tourniaments, the drafting of proper rules and other similar ways.

The Provincial Association does not favor tournaments conducted on the plus and minus system, preferring instead open elimination tournaments. Considerable discussion took place around this point. It was shown that one of the disadvantages of the plus and minus system is that it is possible for a weak rink, by being pitted against still weaker rinks, to run up a big score and win a tournament, whereas much stronger rinks being pitted against each other, are unable to win by sufficiently large margins to ensure their winning the tournament. Against this it was shown that many players can compete only in afternoon and evening tournaments and it is impossible to conduct an elimination tournament in the time available. Under these circumstances no better system of determining the results is known than on the basis of the scores.

Messrs. Cowan and Langford showed that the Provincial Association is trying to promote lawn bowling along the lines followed in Great Britain, where the game is played for the game's sake rather than for the winning of prizes. Instead of trying to run up big scores at the expense of their opponents, the spirit of the game is shown to better advantage when a rink, after getting a one or two point advantage seeks to place guards around its bowls and to win out on that system.

Owing to the fact that the only other club from the district represented at last night's meeting was Oshawa, Messrs. Stonehouse and Goodwin being present from that club Alderman Fitzpatrick, the President of the Peterborough Club, acted as chairman. He explained to the visiting speakers that the local club did not care to take any action in the matter until it has been discussed by the district association, of which Mark Bredin is the President, and which will meet within another week or so. Mr. Bredin made a note of the main points that had been discussed and promised to have these considered at the district meeting. The discussions last evening were considered to have been most helpful and to have brought about a better understanding among the organizations present.

For Additional Sport See Page Fifteen

Free Silverware To-night

Regent

Feature picture TODAY AND FRIDAY

Drama of the Flaming Glory— And Madness—of a Girl's Power!

Barbara STANWYCK in "The MIRACLE WOMAN"

Incomparable Actress In Her Greatest Role

Exploited for Her Purity! Regenerated thru a Man's Love!

David Manners
Sam Hardy
Beryl Mercer
And Splendid Cast
—Also—
FOX SOUND NEWS
SHORT SUBJECTS
MUSICAL ACT

SPORTS By JIMMY THOMPSON

IS DISREGARDING THE FORWARD PASS

Joe Breen, once one of the greatest half-backs in Canadian football, and now the coach of Western University, the 'baby' of the Eastern Intercollegiate League, apparently doesn't think much of the new forward pass rule now making its bow to Eastern fans in the Senior Leagues. According to reports emanating from London, Joe isn't doing much about the rule except in a defensive way. He's concentrating on the line again, as he did last year. Fans will remember what the Western line did to the opposition last year; they broke through them like tissue paper. Unfortunately they didn't have the backfield to make the gains for them. The Mustangs were the surprise of the year last season, and there's no telling what applecart they are going to upset this fall with a good many of last year's players still in cleats. At any rate, Joe is making as good a coach as he was a player.

Huat Defeats Brown By Close Decision

MONTREAL, Que., Oct. 8 (C.P.).—By a very slight margin, Eugene Huat, of France, took the decision over Newsboy Brown of Los Angeles, after a fast twelve-round fight here last night before a crowd of approximately 7,000.

The slender Frenchman and the thick-set Californian provided a striking contrast but there was no contrast in their fighting ability as both battled tooth and nail the whole bout.

Huat redeemed himself last night by winning the decision as in their last bout here a month ago he lost on points to Brown after a hectic fight.

Huat weighed 117 and Brown 116¾.

Miss Agnes Baden-Powel sister of Lord Baden-Powell, who has arrived in Canada to review the Girl Guides, which she founded in 1909. She will take up headquarters in Kitchener, Ont.

Pro. Boxing Card Here Postponed

The boxing and wrestling show, which was to have been held next Thursday evening at the Brock, has been postponed for a week or so since the Brock Street Arena will not be available due to the Welsh Brothers' Rodeo there during the week. Promoter Charles Hallat will now have more time to prepare his card and sign up several outstanding boxers for this show.

WHY FARMER BROWN'S BOY MADE NO SNOWBALL.

We see yet really do not see
For mind and eyes do not agree.

What Farmer Brown's Boy means is that when we see, or think we see, certain things and then find we are mistaken the fault is not with our eyes but in our thinking. Something we see reminds us of something else and at once we think it is this something else.

It was so with Farmer Brown's Boy as he climbed high up on a mountain slope.

There was snow on the very top of that mountain and on some of the other peaks. This was because those peaks were so high that even in the middle of summer the snow did not melt there, for the higher you get the colder you find it, and these mountains were very high.

Farmer Brown's Boy had longed to climb to that snow-covered mountain-top but he had been warned that he must not try it alone, and so far there had been no one to go with him. It was too dangerous for one without experience to try alone. So he had tried to be content to explore some of the upper slopes and rock slides and this is what he was doing when he discovered not so very far above him a white patch on the mountain side.

"There is some snow I can get to," exclaimed he. "It will be fun to make a snowball in summer. That is something I never have done. It is queer that there should be that one little patch of snow so far below the rest. There must have been a snow slide

down from the top and all but that little patch has melted. That must be it. Well, I'll have the fun of making that snowball anyway."

Now in the clear mountain air it seemed but a short distance across to that little patch of white above him on the opposite slope, but in reality it was very much farther than it looked to be. Moreover he first had to climb down into a rather deep gulch and then climb up that other slope. It was slow work for he couldn't afford to slip and risk a fall. He had promised back at camp that he would be very careful and he is a boy of his word.

So slowly and carefully he climbed down into the gulch which proved to be much deeper than he had thought it was. From down there he couldn't see that little patch of snow but he had carefully noted its position and felt sure that he was traveling in the right direction. That climb was a hard one. It made him puff and blow and he frequently had to rest. He began to wonder if after all it was worth while to work so hard just to make a snowball.

However that is what he had started out to do and he is one who believes in doing what he starts out to do. So puffing and blowing he scrambled up the rocks. At last he felt sure that he must be near that snow. Rocks still hid it from him but looking across the gulch he could see that he was almost level with the place from which he had started. "It can't be much farther," he muttered. "When I get where I can look around that big rock up there I ought to see it pretty near."

He rested awhile and then went on. At last he reached the big rock and began to climb around it. Presently he reached a point where he could look around it and as he did so he gave a little gasp of sheer surprise, his eyes seemed to fairly pop out of his head and he almost lost his footing. As he said afterward he had had many surprises in his life but never one quite equal to this one.

What was it? Why that patch of snow had come to life. Yes, sir, it had come to life. Before the astonished eyes of Farmer Brown's Boy it got up on four feet and developed a head with two short black sharp horns, a long face and a beard. Yes, sir, there was a beard, a snowy white beard! And on that long bearded face was a look of surprise quite equal to the look on the face of Farmer Brown's Boy.

It was white-coated Billy the Mountain Goat, who had been dozing there and had awakened only just as the latter had looked around the rock and rattled some stones under his feet as he did so. And this is why Farmer Brown's Boy made no snowball that day.

(Copyright, 1931, by T. W. Burgess.)

What To-day Means To You

"LIBRA"

If October 8th is your birthday, the best hours for you on this date are from 10:15 a.m. to 1:10 p.m., and from 5:15 p.m. to 9:30 p.m. The danger hours are from 2:20 p.m. to 4:05 p.m., and from 9:50 p.m. to 11 p.m.

The planetary aspects of October 8th favor business, but are inimical to social interests. Many opportunities for development and advancement, along commercial lines, will present themselves, and, if seized, will lead to ultimate success. Minor worries in domestic circles will breed individual pessimism, and create a frame of mind opposed to geniality or romance.

Children born on this October 8th will have retentive memories and good minds for details. Even in their very early years they will show unmistakable evidences of neatness and tidiness. They will be amiable, magnetic and intuitive and have hosts of friends, and be happy themselves as well as promote harmony all around them.

Born on October 8th, you are far-seeing and practical. The signs indicate that a business career is the one in which you will shine and succeed. This applied equally to men and women. The latter will show little desire for domestic cares, and, whilst fond of the comforts of a good home, they are not equipped either to plan or run it. In order to bring out the best that lies in October 8th subjects, they must be in continual touch with the whirl of affairs, and will show great aptitude in out-thinking others. Drudgery and routine—with all its attendant monotony—will only provoke stagnation.

You are independent and original. You chafe under guidance and resent interference. You, of course, are not infallible. You have made, and will continue to make, "misses." The bull's-eyes, however, outnumber them, and these have all been made when you have been free to choose your own rifle. You are destined to travel a great deal during your lifetime.

You are attracted by, and attractive to, the opposite sex, as there is a magnetism about you which invites confidence, esteem and admiration. You should not marry until your position is assured, as you could not tolerate the atmosphere generally engendered by any degree of privation.

(Copyright, 1931, The Bell Syn., Inc.)

Colds Checked
By modern vaporizing ointment—Just rub on
VICKS VAPORUB
ACTS 2 WAYS AT ONCE

SAFETY COMMITTEE

MARMORA, Oct. 8.— (Examiner Correspondence.) — The monthly meeting of the Deloro Safety First Committee took place at Deloro Hall on Monday evening, R. A. Elliott presiding over a good attendance. Two safety suggestions were reported as having been received in September, for one of which a prize was awarded.

The flag was divided between the Engineers and General while the star is held by the General.

Prone method practices were reported by H. A. McNally for H. Smith.

A. Kennedy was appointed to carry out similar practises in the Oxide during the current month

H. Loveless brought in the Inspection committee's report. W. R. Reynolds was appointed floating member for October. The Benevolent Relief funds were shown in good condition by C. H. Buskard. Some discussion took place as to the possibility of holding a mass meeting later in the fall. It was left to the Publicity committee to see what coud be arranged in that connection.

W. R. Reynolds gave the final report outlining routine work of the Publicity committee.

GIRL GUIDES

MARMORA, Oct. 8 (Examiner Correspondence).—The weekly meeting of the 1st Marmora Company of Girl Guides was held at the White Hall on Tuesday evening with 29 answering the roll call.

After inspection had been carried out by Capt. Mrs. F. S. Pearce, a letter was read from Lieut. E. Rice who recently moved to Toronto, in which the writer expressed her appreciation of the farewell gift recently presented her.

Patrol corners followed. Each patrol is at present engaged in Second Class work. The game, "Earth, Sky, Water and Fire" afforded much amusement to those participating. After a song practice the meeting closed with "Taps." The Marmora troop will be represented at the Girl Guide Conference which is being held at the Belleville Collegiate on October 31 by Commissioner Mrs. H. R. Haacke, Capt. Mrs. F. S. Pearce, Lieuts. J. Gladney, M. Leonard, E. Phillips and F. Sopha.

Trent River

Mr. and Mrs. Reg. Taylor, Miss Elene, Mr. and Mrs. Jack Scully returned Wednesday to Toronto after spending a few days at the former's summer home "Idlewood."

Mr. and Mrs. McGivern of Hamilton are remaining over Thanksgiving at Killarney.

Mr. and Mrs. H. F. McNichol have returned to their home in Milton having spent their vacation at their summer home.

The teacher and pupils of the public school visited Conolly's school Wednesday afternoon for a ball game.

R. W. Umphrey left Thursday morning to attend the teachers' convention at Trenton and school will be closed for the balance of the week.

Mrs. Andrew Carnrite is making a good recovery from her recent illness.

Mr. and Mrs. Hoffman left Wednesday morning for Cleveland, Ohio after spending ten days guests at "Maple Inn" Cook cottage.

Mrs. James Cook has a wonderful display of many beautiful dahlias at her residence "Maple Inn" Cook cottage.

Mr. and Mrs. Fred Lane of Toronto are guests at "Maple Inn" Cook cottage.

At the thirteenth meeting of the Plymouth, England speedway Noel Johnson was killed in a race.

Maintain Your Health
TAKE REGULARLY
Scott's Emulsion

Birthday Celebration discloses 5 EXCLUSIVE SUPERIORITIES of the GENERAL ELECTRIC Refrigerator

DON'T go through another fall and winter without the daily savings made possible by a General Electric Refrigerator. See the new Made-in-Canada models offering these five exclusive features:

1. The MONITOR TOP contains all the simple mechanism . . . sealed in steel. Never needs attention . . . not even oiling.
2. SLIDING SHELVES bring food within easy reach . . . greatly increase food storage capacity.
3. Warp-proof ALL-STEEL CABINET ensures life-time service. Porcelain interiors are stain and acid resisting.
4. SANITARY SUPER-FREEZER occupies little space and is easy to keep clean.
5. The NAME "General Electric" symbolizes 15 years of research and an investment of millions of dollars.

A down payment as low as $10 will place a General Electric Refrigerator in your home tomorrow . . . and your investment is protected by an unqualified Three Year Guarantee.

A BIRTHDAY GIFT

A beautiful Hostess kitchen model of the General Electric Telechron Clock is yours with the purchase of a General Electric Refrigerator. This special offer is open only between September 14th and October 31st.

Listen to General Electric Vagabonds every Tuesday evening over Canada-wide network.

GENERAL ELECTRIC REFRIGERATORS ARE FOR SALE BY:

ER-1319

The Watson Tire & Radio Supply Company
444-446 George St., Peterborough Phone 968

CANADIAN GENERAL ELECTRIC CO., LIMITED

TILLIE THE TOILER — By Russ Westover

BRINGING UP FATHER — By George McManus

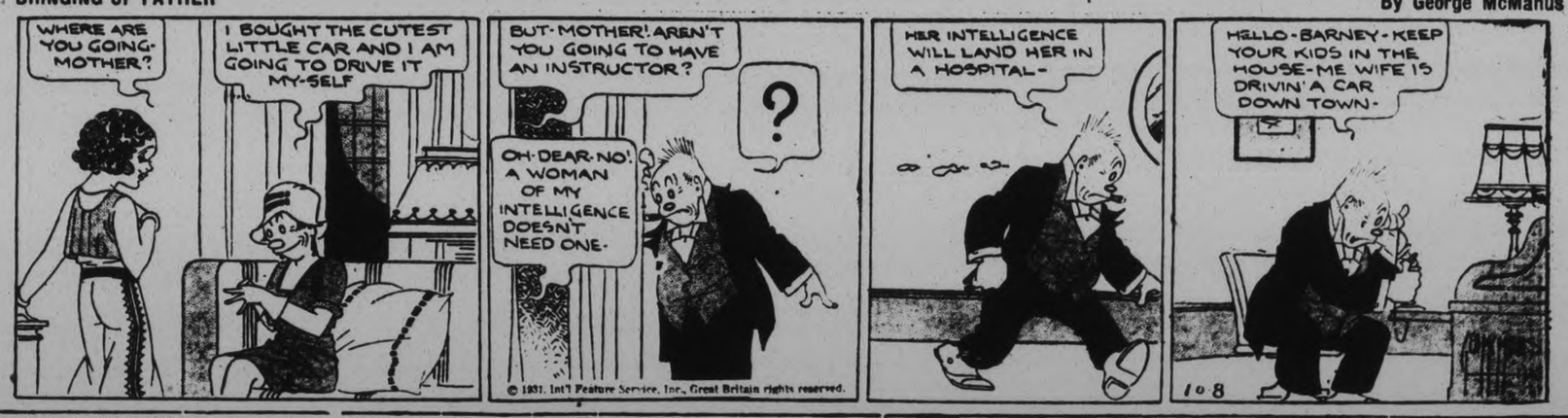

TOOTS AND CASPER — By Jimmy Murphy

WANT AD. RATES

Cash 1 cent per word or figure per insertion.

It Charged 1½ cent per word or figure per insertion,

Phone We will call for your ad. and give you the cash rate. **1600**

CHARGES:

Card of Thanks	50c
In Memoriam (up to 2 inches)	75c
Over two inches, per inch	50c
With black border, extra	25c
Birth Notice	50c
Death Notice	50c
Locals (Back Page, per inch	$1.00
Black Local (Back Page) per in.	$1.40

Index to Examiner Classified Want Ads.

Agents Wanted	L
Boarders Wanted	F
Business Opportunities	K
Cottages, Summer Resorts	E
Chiropractor	U
Dressmaking	Z
Employment Wanted	J
Female Help Wanted	H
Found	N
For Sale: General	A
To Rent: House and Apartments	B
For Rent—General	C
General Notice	T
Help Wanted—Male or Female	X
Livestock	O
Lost	M
Male Help Wanted	G
Pet Stock	W
Personal	R
Poultry For Sale and Eggs	P
Radio	I
Real Estate	D
Salesmen Wanted	Y
Situation Vacant	V
Used Cars For Sale	S
Wanted: General	Q

a For Sale—General

APPLES FOR SALE — CUT PRICES Sprayed and Inspected—Spy, Russet, Stark, picked after October 15 1¼ miles South Garden Hill, Stanley B. Gray, Port Hope, R.R. No. 1 3d-84-2997A

CHEAP, FOR QUICK SALE, ONE 8 H.P. Gasoline Engine, Portable Sawing Outfit complete, in A1 condition. Write Box 3012, Examiner Office. 3d-85-3012A

ONE THOUSAND PAIRS CHILDren's Flannelette Bloomers, sizes 2 4 6 years. Price delivered, 3 Pairs for Quarter. Write Box 3009, Examiner. 2d-84-3009A

COUNTER SHOW CASE, HOSIERY Form. Apply 190 Reid Street. 2d-84-5862A

DRY SLABS, $2 LOAD. HODSON'S, 'Phone 1937. 26d-104-5727A

FANCY DRESS COSTUMES, ALL kinds. Basement Apartment, 190 Brock Street. 2d-85-5917A

SPLENDID MAN'S WINTER OVERcoat, 38, $5.00. Lady's Coat, 38, large Mink collar. Gas and Oil Heaters, Fine Oak Bookcase, Table, 2 Oak Rockers. 54 McDonnel. 1d-84-5912A

A REAL BARGAIN IN SILVER Black Fox Stoles. Apply 813 Water. 3d-86-5914A

LAWN MOWER, 60FT. HOSE, OIL Cook Stove, Oven, and 5-Gallon Oil Can, Kitchen Cabinet, 3 Kitchen Chairs, Hall Runner, Linoleum 5 x 1 yard. 'Phone 1303M, or call 511 Sherbrooke Street 1d-84-5911A

EIGHT-PIECE DINING-ROOM SETS, Chesterfield Sets, China Cabinets, Buffets, Chiffoniers, Dressers, New Walnut Finish Beds, complete. Large assortment New Floor Coverings and Congoleum Rugs. New Quebec Cookers. We are overstocked. Terms. Cherney Furniture Store, 213 Charlotte Street. 'Phone 226. 3d-86-5904A

a For Sale—General

DRY SLABS, $2.00 OR $3.00 LOAD. Dry Mixed Wood, $3.75. Also Hardwood, Coal and Coke. Dinsdale's, 'Phone 153. 26d-104-5698A

PINE SLABS, $1 WORTH UP—FULL Load, $3. Hemlock, $3.50. Mixed Wood, $4. 'Phone 1806. Deal. 4d-85-5842A

CREAM REED STROLLER. APPLY 268 Hunter Street. 3d-85-5844A

16-FOOT INBOARD MOTOR BOAT, in good condition. Owner leaving City. 'Phone 2410J. 3d-85-5845A

JUTE POTATO BAGS, ALSO COTton Bags, and Belting of all kinds. Apply A. Low & Co., Bethune Street. 3d-84-5831A

ENGLISH CRUMPETS, FRESH Daily. Prompt delivery. 'Phone orders to 1415F. 3d-8,9,13-5890A

QUEBEC HEATER, WITH STAND and 16 Stove Pipes, $11.50. Roomy Kitchen Buffet, $3.00. Apply 709 Bethune Street. 1d-84-5891A

HENDERSON FOUR - CYLINDER Motorcycle, late model; just been completely overhauled. Very fast and powerful. Bargain for cash. Terms to responsible party. Roy White, 585 George Street. 'Phone 542M. 3d-3,8,9-2975A

THOSE WISHING TO GET A SUPply of good apples, McIntosh, Spys, Snows, Tolman Sweets, in fact, all the best varieties, dessert or cooking. Drive to E. G. Campion, Telephone Road, Port Hope. Starting to pick McIntosh October 3r. 3d-3,6,8-5731A

NORTH MONAGHAN WOOD MARket — Fall Wood, $2.00; Oak, Birch, $3; Hemlock, $3; Mixed Slabs, $2, Truck Load. 3378J. 6d-86-5806A

SUPREME RANGE, WARMING CLOset and Reservoir; splendid condition. Apply 166 Prince Street. 3d-85-5882A

THERONOID, RANGE WITH WATER Front; snap for cash. 'Phone 1253W. 2d-84-5879A

TWO COATS, FALL AND WINTER, size 16, trimmed with fur; almost new; cheap. 17 Cricket Place. 3d-85-5876A

SEE OUR WINDOW OF TOILET Articles. Wonderful values. Record Store. 3d-85-5875A

BURN CANADIAN COKE — AND Bone Dry Hard and Soft Wood, at Reduced Prices. Thompson's, 'Phone 2260. 10d-92-5868A

PRIVATE SALE OF ALMOST NEW High-grade Furniture. 'Phone 2799 during Forenoons, or call at No. 124 Morrow Street, between One o'clock and Eight p.m. 3d-85-5871A

DRY ELM WOOD, CUT 12", $2.25 for 1-3 Cord. 'Phone 2563W. 3d-85-5902A

WATER AND PIPES, KITCHEN OIL Cloth, Linoleum Square 9x9, Couch, Bed and Dresser, Hall Rack, Blinds, Few Kitchen Chairs, and several other articles. Would like to sell before Monday. Apply 511 Cross Street. 2d-85-5899A

SET OF XYLOPHONES, ALSO SET of Fisher's "Studio for Cornet," cheap. 3097F. 3d-86-5907A

CHOICE NO. 1 POTATOES, CLOSE priced. 'Phone 2097. H. F. Doig. 3d-86-5920A

TWO COATS, LAVISHLY TRIMMED with Fur, size 36, 190 Brock Street, Basement Apartment. 2d-85-5918A

b For Rent—Houses and Apartments

SNAP! $13 ROOMS, FURNISHED and Heated, suitable for Couple. 'Phone 273. 5d-87-5863B

b For Rent—Houses and Apartments

SINGLE FRONT BEDROOM, WITH or without Board. 'Phone 3299J. 3d-84-5837B

FURNISHED HOUSEKEEPING Rooms, central. 106 McDonnel. 3d-84-5834B

HOUSE, SEVEN ROOMS, NEWLY decorated, $35.00, West-end. Write Box 5833, Examiner. 3d-84-5833B

BRICK HOUSE OR PART. POSSESsion October 28. 224 Barnardo Avenue. 3d-84-5820B

FOUR ROOMS, A SNAP. APPLY 658 Aylmer. 3d-84-5827B

TWO OR THREE FURNISHED OR Unfurnished Rooms. Apply 265 Hunter Street W. 3d-85-5860B

FIVE-ROOMED APARTMENT, ALL conveniences. 'Phone 1405W. 265 Rubidge. 3d-86-5799B

FOUR ROOMS, WITH TOILET; reasonable rent. Apply 640 Armour Road. 3d-86-5894B

HOUSE, 309 ELIAS AVE. APPLY A. H. Stratton, 365 Park street. 3d-6,8,10-5805B

THREE-ROOM APARTMENT, CENtral; rent reasonable. Apply 385 Bethune Street, or 271 Brock Street. 3d-85-5832B

FURNISHED THREE-ROOM APARTment. Apply 168 McDonnel, after Seven p.m. 3d-85-5851B

ON OR TWO UNFURNISHED, HEATed Rooms; all conveniences. 'Phone 1449M. 2d-84-5855B

TWO UNFURNISHED ROOMS, NEAR Brinton; Housekeeping privileges, $8. 'Phone 2914J. 2d-84-5858B

HOUSE, 223 GEORGE STREET. APply Home Furnishing Company. 6d-88-5852B

UP-TO-DATE BUNGALOW, ALL conveniences, $40 month, corner Muray and Aylmer. Apply 461 Gilmour. 'Phone 3586. 6d-86-5785B

HEATED APARTMENT IN GRAND Central Building. Possession arranged Apply 437 George Street tf-B

TWO UNFURNISHED ROOMS. APply 294 Aylmer. 3d-84-5810B

BRIGHT COTTAGE, CONVENIENCES, nicely decorated, garage, medium-sized House, conveniences, garden 183 Antrim. 3d-84-5812B

THREE UNFURNISHED ROOMS, $10 month. Phone 322F. 3d-84-5806B

FIVE-ROOM APARTMENT, CENTRAL residential; every convenience. 'Phone 751. 3d-84-5840B

FIRST-CLASS MODERN BUNGALOW, residential, for Rent, Furnished, $45 per month. Dandy Five-Roomed Bungalow, newly decorated, $30 per month. Fine Modern 6-Roomed Brick, hardwood floors up and down, $33 per month. Two nice Homes, Dennistoun Avenue, $36 and $30 per month. 'Phone H. J. McCannan, 46 or 772. 2d-84-3004B

Houses and Apartments to Rent

Furnished or Unfurnished.
Also
HOUSES FOR SALE
On Easy Terms.

C. W. Shosenberg & Son
Real Estate
15 and 16 Kresge Bldg.
355 George Street. Phone 3447.
3d,6,7,8

b For Rent—Houses and Apartments

ROOMS, FURNISHED OR UNFURnished, all conveniences; steam heated. 196 Aylmer Street. 5d-87-5848B

UNFURNISHED 6-ROOM APARTment, 502 Water Street. 'Phone 1954M, 6 to 7.30 p.m. 2d-84-3018B

APARTMENT, HEATED, FURNISHED, Unfurnished, hot water; Couples. 'Phone 2462M. 2d-84-3881B

SMALL DUPLEX. 'PHONE 2117W. 3d-86-5910B

MODERN FIVE-ROOM APARTMENT, over 144 Hunter Street. 'Phone 1730J. 3d-86-5906B

SMALL HOUSE, SOUTH, REASONable. Apply 464 Stewart. 3d-86-5898B

FURNISHED HOUSE, REASONABLE. 'Phone 174J. 3d-86-5901B

c For Rent—General

GARAGES TO RENT CONVENIENT to Downtown Offices and Stores. Apply 437 George Street tf-B092C

THREE OR FOUR GARAGES. APply Montgomery House. 6d-86-5804C

d Real Estate

$1,700—6-ROOM RED BRICK, PARK Street. $300 cash, easy terms. Houses for Rent. A. Thompson Real Estate, 392 Water Street. Day 'Phone 3205. 1d-83-5861D

FOR SALE — ONE HUNDRED ACRE Farm, 3 miles north of the City, on the Peterborough-Lindsay Highway. Terms reasonable. Write Box 5889, Examiner. 3d-86-5889D

$6,500 — NICE HOME, WEST-END; hardwood; large lot, garage; $500 cash, balance arranged. Interest at 5%. See W. Nugnt, 181 Charlotte. 1d-84-5900D

f Boarders Wanted

EXCLUSIVE HOME, ROOM, BREAKfast, Board optional. Write Box 5818, Examiner. 3d-84-5818F

GIRL TO ROOM AND BOARD. APply 280 King Street. 3d-84-5841F

PRIVATE BOARDING, ALL CONveniences; central. 196 Aylmer Street. 10d-92-5847F

ROOM AND BOARD, REASONABLE. 'Phone 1345W. 3d-85-5878F

BRIGHT, FURNISHED BEDROOM, suitable for one or two Girls; rates reasonable. 'Phone 1212. 2d-84-5877F

g Help Wanted—Male

WANTED — 3 MARRIED MEN, WITH cars. Good education, willing to work hard for good pay. Experience not necessary. We carefully teach you. Write Box 5857, Examiner. 3d-85-5857G

AN UNUSUAL OPPORTUNITY
$35-$50 CAN BE EARNED Weekly in Spare time selling well-known line Personal Christmas Cards. Scores of Stenographers, Accountants, Clerks, etc., exceeded this last season. Beautiful new portfolio sample free. Master Kraft, Limited, Toronto. Representatives wanted small towns also.
14d-1,3,6,8,10,13,15,17,20,22,24,27,29,31-5682G

h Help Wanted—Female

COOK-GENERAL, MIDDLE - AGED Woman preferred; fond of children; permanent position for right person; good wages. Mrs. G. W. Jones, Bancroft, Ont. 3d-84-2992H

EXTRA WAITRESSES WANTED AT once. Apply Elite Restaurant and Tea Rooms. 'Phone 7. 2d-85-5897H

SELL CHRISTMAS CARDS
$35-$50 CAN BE EARNED and paid Weekly in spare time selling well-known line Personal Christmas Cards Experience unnecessary. An early start and our co-operation assures success. Beautiful new portfolio sample free. Master Kraft, Limited, Toronto. Representatives Wanted small towns also.
13d-2,5,7,8,12,14,16,19,21,23,26,28,30-5683H

i Radio

FOR SALE — C.G.E. ELECTRIC Radiola 33. Telephone 3048. 3d-84-5835I

FOR SALE — GENERAL ELECTRIC Lowboy Radio, 9 Tubes, A1 condition; cash. 176 Adaline Street. 3d-85-5873I

j Employment Wanted

COMPETENT, EXPERIENCED STENographer desires Position immediatelf. Write Box 5850, Examiner. 3d-85-5850J

EAVETROUGHING, HOT AIR FURnaces Cleaned, and Stove Piping Irwin, 'Phone 1376W. 3d-85-5870J

l Agents Wanted

AGENTS—PART OR FULL TIME, TO Sell Select Line of Christmas Greeting Cards. Excellent remuneration. Free Sample Book. Gainsborough Card Co., 9 Wellington East, Toronto. 6d-35,29,1,2,6,8-2854L

m Lost

GOLF STICK, ON KEENE ROAD. Finder please 'Phone 3274J. 2d-85-5895M

AUTO RUG, WEDNESDAY, IN CITY. Finder 'Phone 159. 2d-85-5880M

ON SATURDAY, GREEN VELVET Tam. Finder please leave at Examiner. 2d-85-5919M

o Live Stock

TWO JERSEY COWS, DUE TO freshen within week. 'Phone 850 ring 6. 3d-84-5808O

GENERAL PURPOSE HORSE, CHEAP. 27 Dumble Avenue, 'Phone 1642M. 2d-84-5849O

HOLSTEIN COW FOR SALE, DUE to freshen October 20th. Arthur Hewitt, Fraserville, Ontario. 2d-85-5903O

SALESMAN WANTED
FORTY PER CENT. ON PRINTING. Samples on request. Every business man a prospect. Superior Printing, 553 Queen W., Toronto. 6d-8,10,13,15,17,20-3891Y

z Dressmaking

EVENING DRESSES, CHILDREN'S Clothes, Coats. Prices reasonable. 261 Perry Street. 'Phone 2382J 5d-86-5836Z

C.G.I.T. CAMP REPORTS READ

George Street United Church Group Holds Regular Meeting.

GOOD PROGRAM.

The Fall Rally of the C.G.I.T. of George Street United Church was held on Tuesday evening with a fine attendance. The president Miss Mary Vance, occupied the chair and the meeting opened with a sing song followed by the pledge "I will be true" led by Miss Edith Roberts.

Excellent reports from the local camp were given by Beatrice Roberts, Gladys Constable and Dorothy Routley, and a report from the provincial C.G.I.T. camp at Georgian Bay was given by Mary Vance.

Rev. J. E. J. Millyard gave a fine address to the girls, urging them to have some definite aim and goal in life, to live a life for others not for self.

At the short business session the girls decided to adopt the group system for the coming year. Captains of groups to be appointed at the next regular meeting when the election of officers for the incoming year will be held. The meeting closed with Taps.

p Poultry

FOR SALE — WHITE WYANDOTTE Cockerels, Fisher strain, Royal matings. 211 Park South. 3d-86-5913P

12 LEGHORN PULLETS, MAY hatch. Apply 516 Romaine. 3d-86-5909P

q Wanted

WANTED — OLD GOLD AND ARTIficial Teeth. Phillips' Dental Laboratory, 408½ George. 26d-85-5078Q

WE WILL PAY YOU 25c A POUND for Live Cockerels weighing 6 Pounds; 5½ to 6 Pounds, 24c; 5 to 5½ Pounds, 23c; 4½ to 5 Pounds, 22c; 4 to 4½ Pounds, 21c. Crates Loaned. Eggs Wanted. Lewis and Reilly, Registered, 1986 Notre Dame West, Montreal. 26d-91-5259Q

WANTED — FORD TOURING. APply 459 Chamberlain, Thursday Evening, 4 to 7. 'Phone 1043W. 2d-85-5872Q

WANTED — TUTOR, MATRICULAtion Latin and French; state fee. Write Box 5888, Examiner. 3d-86-5888Q

WANTED — WOOD DECOY DUCKS. Write, stating price, to Box 5892, Examiner. 3d-86-5892Q

FRAME BARN, 30 x 50. APPLY Robert Holden, Fraserville. 3d-85-5859Q

VISITORS TO INTERNATIONAL Plowing Match, week of October 12th, will require rooms and in some cases board. Home owners having available facilities kindly communicate with chairman, Billeting Committee, care of Chamber of Commerce, Peterborough, giving full particulars of accomodation, with daily rates. Phone 1360. 2d-8,10-3022Q

PAPERHANGING AND PAINTING. Work guaranteed. E. Barrett. 'Phone 3762W. 3d-84-5838Q

WANTED — LOAN OF $1,200 ON First Mortgage. Write Box 5883, Examiner. 3d-85-5883Q

WANTED— AT ONCE, FORD TOURing. Will pay cash. 'Phone 2025M. 2d-85-5905Q

SMALL FURNISHED COTTAGE FOR the Week-end. Write Box 5916, Examiner. 2d-85-5916Q

WANTED — A MOTOR BOAT, IN first-class mechanical condition, to accommodate six or seven passengers. Apply, stating full particulars, to Box 5921, Examiner. 3d-86-5921Q

OPPORTUNITIES FOR MEN AND WOMEN.
EARN FROM $25 TO $50 MONTHLY at home in spare time For particulars write Auto Knitters, Ltd., Department C-132, Toronto 9. ALSO present owners Creelman and Auto Knitters write for Needles. Olde Tyme Yarn and new wage agreement. Address Auto Knitters Ltd., Yarn Department, Toronto 9. 26d-104-2919

s Used Cars for Sale

ALL MAKES AND MODELS THOROughly re-conditioned and in A-1 shape. Very reasonable. Brewer Motor Sales, 131 Brock. Phone 192. 26d-105-2934S

RE-CONDITIONED USED CARS — Exceptionally Low Prices All This Week. Come and make an offer. Howson Motor Sales, 388 Water Street. 'Phone 44 5d-86-2998S

t General Notice

'PHONE 3096W — FOR PAPERhanging, Painting, Kalsomining, Hardwood Floors Cleaned, Polished. Special rates. 6d-84-5712T

TRUCKING AND MOVING. ALSO for Sale, Apples and Wood. 'Phone 2866J. 2d-84-5867T

M. McFADDEN & SON (CAIN BROS. Successors) — Funeral Directors and Embalmers. Day and Night. Sundays and Holidays. 'Phone 80. 178 Hunter Street, Peterborough t.t.s-Dec 10-2672T

HELP WANTED—MALE OR FEMALE
EARN UPWARDS OF $20 WEEKLY Growing Mushrooms for us in cellars, all Fall and Winter. Commence now. Illustrated Booklet Free. Canadian Mushroom Company, Toronto. 4d-3,6,8,10-2959X

X-RAY.
CONSULT F. M. SEYMOUR FOR Neuritis, Rheumatism, and all Skin Diseases. 310 Rubidge Street. For appointment, 'Phone 2742 24d-88-5581

MONEY TO LOAN.
Automobile Loans and Cars Refinanced
We give you up to 12 months to pay while you drive.
Campbell Auto Finance Co., Ltd.
Peterborough Representatives:
C. W. SHOSENBERG & SON
Rooms 15 and 16, Kresge Building
355 George Street 'Phone 3447
t.t.s-tf

WOMENS LEAGUE VISIT OF CHIEF

Catholic Women Hear Fine Address From National President.

FOR GOD AND CANADA

The National president of the Catholic Women's League Mrs. McIntyre of Charlottetown, P.E.I., was in the city this week and spoke to the local branch of the League on Monday evening at a meeting held at the Knights of Columbus rooms. The president, Mrs. G. White, was in the chair.

Mrs. McIntyre, who impressed her hearers by her charming personality and clear enunciation, gave an interesting review of the work being done by Catholic Women's League in Canada. She reported on the various types of charitable work performed by the Sisters of Service, especially in the remote districts of the Dominion and spoke of the support given them by the League.

Mrs. McIntyre referred to the late Encyclical letter of the Pope, exhorting his subjects all over the world to practise charity in all its forms. Never in the history of mankind was there greater need for the practise of this great virtue. With so much poverty and restlessness, those who can should help, first at home and then in reaching out to foreign districts.

Mrs. McIntyre also explained the elucational work undertaken by the League. Every year four scholarships are awarded, sponsored by the League. This year a local pupil, Miss B. Galvin, stood third on the list of candidates, a very creditable standing in view of the large number of contestants.

Lastly, the speaker adjured the ladies to live u pto the slogan of their organization: "For God and Canada" and urged that they not only revere these sentiments themselves but also try to instill them into the minds of their children, so that they may grow into a splendid generation for future upbuilding of Canada.

A short musical program was given, with a delightfully played piano solo by Miss Veronica Scollard and two songs by Miss Stella Brady, singing in her usual pleasing voice. Miss Margaret McCabe played accompaniments.

CURRENT ORDER WARNS MILITIA

Indictable Offence to Transfer Unit Without Due Notice.

CASES HAVE OCCURRED.

The current orders issued from Military District No. 3 contain a warning to militiamen who have been serving with one particular unit and who have enlisted in another unit before the expiration of their original period of service.

"Cases have occurred in which militiamen attested for service with one unit of the Active Militia, have again enlisted with another N. P. A. M. unit before the expiration of their original three years", state district orders. "Attention is drawn to the militia act that a man enlisted takes the oath of allegiance, and engages to serve for a period of three years, and that he shall not be permitted to retire during those three years without giving six months notice; also that a man enlisting in another unit, while still on the rolls of his original unit, is guilty of an indictable offence."

CATHOLIC BAZAAR WELL PATRONIZED

Event Which Ends To-night in Aid of Cathedral Improvement Fund

HALL DECORATED.

There was a large attendance yesterday at St. Alphonsus Lyceum for the grand bazaar which is being held there in aid of the fund for improvements to St. Peter's Cathedral. The ladies in charge, members of the Catholic Women's League, with the president, Mrs. G. White, as general convenor, have spared no pains in making the booths attractive and in serving a hot fowl supper on both nights. The bazaar ends tonight.

Thanksgiving decorations and colored streamers have been used in arranging the booths where various articles are sold, and in the decorations of the tables where supper is served upstairs. The sale is in the main hall downstairs.

In charge of the dining room are Mrs. J. E. Sullivan and Mrs. J. R. Corkery, with Mrs. M. Costello in charge of the kitchen.

Mrs. W. Young, Mrs. J. V. Gallivan and Mrs. Frank Lynch have the Country Store, where F. J. Overend and John McCarney acted as treasurers and Thomas Deforge and Thomas Turcotte run the wheel.

The fish pond, where many juniors are accommodated with articles that please their fancy, is in charge of Miss Annie Simons, assisted by Mrs. T. J. Lane, Miss Josie Lynch and Miss Clara O'Toole.

Miss Geraldine Collins, president of the Sodality of St. Peter's Cathedral, has charge of the sale of candy and soft drinks and the bingo game is run by V. McCabe and Jack McCabe.

The ladies in charge wish to say that, owing to the large crowd for supper last night, the supply of fowl gave out. They promise an extra supply for tonight's supper.

Budweiser Malt, also

Ovaltine malt made in Peterborough. Home brew accessories, including sugar, yeast, caps, cappers, syphons, taps, valve taps, bottle brushes, crocks. Also Britannia and English Pride malt extract, hop flavored. No fuss, no muss no boiling.

PET SUPPPLIES

Spratt's bird seeds and tonic for all cage birds. Brock's bird seeds and tonics.

Dog foods for all size and ages of dogs, also remedies for every ailment. Free advice on all ailments.

Come and see our Love Birds in blue, yellow and green.

Bird cages and stands in brass and duco finish.

FREE DELIVERY
PHONE 321

Peterboro Pet Stock and Home Brew Supplies
178 Simcoe St.

If you buy out of town, and I buy out of town, and all our neighbors buy out of town, what in thunder will become of our town? Ever think about it?

IN THE MATTER OF THE ESTATE OF MARY ELIZABETH CHAMBO, late of the City of Peterborough, Widow, Deceased:

NOTICE is hereby given that all Creditors and others having any CLAIMS against the Estate of the late MARY ELIZABETH CHAMBO, who died on or about the Seventeenth Day of February, 1931, at the City of Peterborough, in the Province of Ontario, are required to send on or before the first day of November, 1931, to the undersigned Solicitors for the Administrator of the Estate of the said Mary Elizabeth Chambo, deceased, their names, addresses and descriptions, and full particulars in writing of their claims, a statement of their accounts, and the nature of the securities, if any, held by them.

AND TAKE NOTICE that after the said first day of November, 1931, the said Administrator will proceed to distribute the assets of the said estate among the persons entitled thereto, having regard only to the claims of which he shall then have had notice, and that the said Administrator will not be liable for the said assets, or any part thereof, to any person of whose claim he shall not then have received notice.

DATED at Peterborough, this 29th day of September, 1931.

PECK, KERR & McELDERRY,
415 Water Street,
Peterborough, Ontario,
Solicitors for the Administrator.
4d-1-8-15-22-2916

NOTICE TO CREDITORS.

IN THE MATTER OF THE ESTATE OF JOHN GERALD McFADDEN, Late of the City of Peterborough, in the County of Peterborough, Undertaker, Deceased:

ALL PERSONS having claims against the estate of the said JOHN GERALD McFADDEN, who died on or about the 29th day of July, A.D. 1931, are hereby notified to send into the undersigned, the solicitor for the executors of the last Will and Testament of the said deceased on or before the 26th day of October, A.D. 1931, full particulars of their claims. Immediately after the last mentioned date the assets of the estate of the said deceased will be distributed among the parties entitled thereto, having regard only to claims of which the executors shall then have notice

Dated at Peterborough, this 29th day of September, A.D., 1931.

JOHN R. CORKERY,
414 Water street,
Peterborough, Ontario.
Solicitor for the Executors.
4d-1-8-15-22-29-2918

BARRISTERS AND SOLICITORS
GORDON & ELLIOTT—Barristers, Solicitors Notaries. Patents and Trade Marks Money to Loan Telephone 3300.—Hon G N Gordon, K.C. Alexander L. Elliott Toronto Office, 410 Saturday Night Building, 73 Richmond Street West. Telephone Number Elgin 8831.

PECK, KERR & McELDERRY—Barristers, Solicitors and Notaries. Office, Water street, Peterborough. Money to Loan at the lowest current rates of interest. Telephone 1950 E. A. Peck, M.P. P. D. Kerr, K.C. V. J. McElderry K.C.

JAMES FORDYCE STRICKLAND, K.C., M.P.P., BERNARD S. PARK—Barristers, Solicitors, Notary Publics, Peterborough. 'Phone 191. Money to Loan. 375 Water street.

S. H. HALL, K.C.—Solicitor, etc., Peterborough, Ont. Office: corner of Hunter and Water Streets, over the Canadian Bank of Commerce. Trust Funds on Loan on easy terms of payment

MEDICAL
DR. C. C. CRAGG, Eye, Ear, Nose and Throat. Office: Clinic Building corner Charlotte and Reid. 'Phones: Office 200 House 1018.

SPECIALIST—EAR, NOSE, THROAT, Tonsils, Deafness, Catarrh Special Treatment Hay Fever. G. S. Lawrence, Phone 802. Kresge Building. 4d-25-3886

Railway Time-Tables

CANADIAN NATIONAL RAILWAYS TIME TABLE
(Corrected to Date.)
All Trains operate Daily (except Sunday)

6.45 a.m.—For Millbrook, Port Hope, Cobourg, Kingston, Brockville, and Montreal.
8.15 a.m.—For Lindsay, Orillia, Midland, Toronto, London, Windsor, Detroit.
12.00 Noon—For Port Hope, Oshawa, Toronto, Buffalo, New York, London, Detroit, and Chicago.
12.10 p.m.—For Lakefield.
4.37 p.m.—For Lindsay, Orillia, Toronto, connecting with the International Limited for Chicago, also connects with No. 89 for New York and Philadelphia, and with the "National" for Winnipeg and Pacific Coast points.
8.47 p.m.—For Hastings, Campbellford, Stirling, Belleville, Kingston, Montreal, Boston, and connects at Montreal with the "Maritime Express" for points in New Brunswick and Nova Scotia.

CANADIAN PACIFIC RAILWAY
(Corrected to Date)
Going East—
7.40 p.m.—Indian River, Norwood, Havelock Daily except Sunday
11.45 a.m.—Havelock, Tweed, Smith's Falls, Ottawa, Montreal Quebec Boston and New York. Daily except Sunday.
11.05 a.m.—Sunday only to Havelock.
1.00 a.m.—Havelock, Tweed, Kingston, Perth, Ottawa Smith's Falls, Montreal, St. John, Boston and New York daily.
Going West—
5.25 a.m.—Toronto, Guelph, Goderich, Hamilton, Galt, Woodstock St. Thomas, London, Chatham Detroit, Chicago and New York. Daily.
6.40 a.m.—Bethany, Lindsay, Orillia, Port McNichol, Midland and intermediate points. Daily except Sunday.
7.15 a.m.—Toronto, Hamilton, Brantford Buffalo New York, Galt, Woodstock London Chatham Detroit and intermediate points. Daily except Sunday
2.50 p.m.—Toronto, Hamilton, Buffalo, Rochester, Boston, Woodstock, London, Windsor, Detroit, Chicago and intermediate points between Peterborough and Toronto. Makes connection with the Trans-Canada Limited for Winnipeg and Vancouver. Daily except Sunday
5.45 p.m.—Sunday only, for Toronto and points west.
6.30 p.m.—Lindsay, Toronto, and intermediate points. Daily except Sunday

DAVIS-THOMPSON COMPANY, LTD.
Insurance and General Agency.
433 GEORGE STREET - PHONE 40

HARVEST TIME

suggests the opportunity to all wage-earners of taking advantage of their harvest time (that is their earning period) to lay by a portion of their income for "life's winter," when earning power decreases and expenses still continue.

Small beginnings have for many laid the foundation for prosperity.

Have you a Savings Account?

If not, start one now. Prosperity is just around the corner.

4% ON DEPOSITS

OFFICE HOURS:
9 a.m. to 4 p.m.
Open Saturdays until 5 p.m.

The Toronto Savings & Loan Co.
435-437 GEORGE ST., PETERBORO

TARZAN AND THE JEWELS OF OPAR NO. 100

(Metropolitan Newspaper Service) By Edgar Rice Burroughs

Not as an ordinary mortal might strike a blow did Tarzan of the Apes strike; but with the maddened frenzy of a wild beast backed by the steel thews which his wild, arboreal boyhood had bequeathed to him. When the blow ended, the splintered stock was driven through the lion's skull. In the instant the lion sank, lifeless, to the ground, Jane Clayton threw herself into the eager arms of her husband. For a brief instant he strained her dear form to his breast, and then a glance about him awakened the ape-man to new dangers.

Upon every hand the lions were leaping upon new victims. To remain was to court death. Tarzan seized Jane Clayton and lifted her in his powerful arms. The blacks who had witnessed his advent looked on in amazement as they saw the white giant leap easily into the branches of the tree from which he had dropped so uncannily upon the scene and vanish as he had come, bearing away their prisoner with him. But they were too well occupied in self-defense to attempt to halt him; nor could they have done done so if they had tried.

And so, unmolested, Tarzan passed from the camp of the Abyssinians, from which the din of conflict followed him deep into the jungle. Back to the spot where he had left Werper went the ape-man, joy in his heart now where fear and sorrow had so recently reigned. But Werper was gone and Tarzan was convinced that the man had purposely eluded him. So straight as homing pigeons the two made their way toward the ruin and desolation that had once been the center of their happy lives.

Past the village of Achmet Zek their way led them, and there they found the charred remains of the palisade and the native huts still smoking, mute evidence of the wrath of a powerful enemy. "The Waziri!" commented Tarzan with a grin smile. They cannot be far ahead of us. The gold is gone and the jewels of Opar, Jane; but we have each other and the Waziri. We have love and loyalty and friendship. And what are gold and jewels to these?" But Fate they were soon to see had turned her smiling face once more upon them.

NEILL'S

The Store of Better Values

LADIES' COMBINATION ARCH-FITTING SHOES $4.00

The famous "GRACIA" orthopedic shoe on combination fitting lasts in black and brown kid and patent leather. Solid leather flexible insoles and unbreakable steel shanks. Styled in strap, gore and tie models. A to EE widths. These are exceptionally good values at this new low price, per pair .....

$4.00

We also feature Dr. Scholl's Foot comfort appliances, which are properly fitted by properly trained foot experts.

R. Neill, Ltd.

350-354 GEORGE STREET

Canada's Greatest Shoe Store

Scott Coal & Lumber Co.

256 DALHOUSIE ST.
PHONE 1636

Job Printing
REASONABLE PRICES

LOCALS

CALEDONIAN CLUB.

Whist Party to-morrow (Friday) night at 8 o'clock. Tickets on sale for Theatre Party. 1d-84-3033

WHERE THE GOOD WOOD COMES FROM

Sanitary Ice dealers in quality fuel, coal wood, coke, charcoal. Phone 3700. dtf

DUCK SHOOTERS' ATTENTION.

Cabin on Plum Point, Rice Lake, is open for your accommodation. Terms reasonable. 'Phone Keene, 11r24. 5d-86-2993.

ALBERTA COAL

Egg size in stock, $12.00 per ton. Best and cheapest fuel for range and furnace for Fall season. Try a ton. Phone 96. McCarthy and Johnston Fh, tf, 918

THINK IT OVER

Why pay 100 cents for 85 cents of merchandise. It seems silly does it not? Buy Welsh Coal from Wales and Alberta from the West. It's good burning and good business. Phone 96. McCarthy and Johnston. 1d-84-3024

We can do your caulking at 50c-65c an opening, using the best grade materials.

Weather Stripping a Specialty

J. H. VANCE,
Phone 1292

T-T-S-Nov 7-2994

Order your
GENERAL ELECTRIC RADIO from
W. GORDON HALL
88 London Street 'Phon 1403W
Wiring and Repairs

t.t.s-tf-5609

ROOFING

Bird's Twin Shingles and Paroid Roofing lasts longer.

ESTIMATES GIVEN

Fred H. Rowan
549 King Phone 851

t-t-s-tf

WRIST WATCHES

It is now coming on the time of year that the wrist watch is more appreciated than ever. The inconvenience of unbuttoning the topcoat while driving will be eliminated.

Ask to see the new designs in Ladies' and Gents' Wrist Watches.

We are showing some very fine Wrist Watches that are guaranteed to be good timekeepers.

An assortment of Ladies' Wrist Watches in white or green gold, 15-jewel movements, $7.50 and $15.00.

Also an assortment of Gent's Wrist Watches $9.50, $12.00 and $15.00. White gold with bracelets attached, 15-jewel movements.

Come in and let us show you these new Wrist Watches.

Reasonable allowance for your old watch.

WARNE BROS.

DIAMOND HALL
PHONE 880

ST. ANDREW'S CHOIR.

Choir rehearsal at 8 o'clock tonight. All attend, please.

SHOOTING MATCH.

At Warsaw, on Saturday afternoon, October 10, at 1 p.m. 2d-85-5884

ST. PAUL'S CHURCH CHOIR.

A full attendance of members is expected to-night at practice, commencing at 8 o'clock

ST. JOHN'S CHOIR.

Regular rehearsal this evening in the Parish House at 7 sharp for boy choristers and 7.30 for adult members. It is most desirable that all members are in attendance.

AUCTION SALE

Household Furniture etc., at the Home of Mr. Henry Wills, 147 Park Street North, on Friday, October 9 Entire Furnishings, commencing at 1.30 p.m. House also for Rent.

W. J. Hancock.
3d-5,6 8-2982

AUCTION SALE

50 acre farm, stock and implements on the premises of Mr. S. Huggins, Lot 25 Concession 8, township of Smith (one mile west of Lakefield) on Tuesday, October 13th, 1931, commencing at 1.00 o'clock, sharp. Any one desiring to purchase a good 50 acre farm, good stock and implements should not fail to attend this sale.—R. H. Alford, Auctioneer. 3d.6,8,10,5614

LOYAL ORDER OF MOOSE.

Card party Friday, Oct. 9 8 p.m. Fowl for first prize. Public invited. 1d-84-3026

FOWL SUPPER

Knox Presbyterian church, Keene. Armistice Day, Nov. 11. 1d-84-3034

EAST CITY SOCIAL.

Section No. 3 will be in charge on Friday evenng, October 9. Excellent prizes, and usual program. 1d-84-3028.

FOWL SUPPER.

Mark Street United Church, Ashburnham, Annual Fowl Supper, Thanksgiving Day, 5.30 to 8.00 p.m. 4d-6,8,9,10-2987

LADIES' AUXILIARY OF Y.M.C.A.

Are holding a tea on Wednesday afternoon, Oct. 21 in "Y" building. There will also be a sale of home cooking. 1d-84-3032

NEW ARRIVALS IN HATS.

Smart in style ,low in price, for quick clearance. Perrin's, 163 Charlotte street. 1d-84-5915.

WAVING 35c.

Finger Waving and Marcelling by advanced students, 35c. 'Phone 2675 for appointment. Capitol Beauty Parlors, Capitol Theatre Bldg., George street. 1d-84-3035.

MORE RASPBERRIES.

Mr. G. E. Frazer, of Crawford's Grove, brought into the Examiner to-day a bunch of fine raspberry bushes containing both green and ripe berries, second growth. They looked to be a mighty good crop.

Weddings

LOUGH—WHITFIELD.

A very pretty wedding was solemnized in Knox United Church, Peterborough, October 7, at 1 p.m., when Anna Beatrice, youngest daughter of Mrs. Whitfield and the late Mr Wesley Whitfield, was married to Stewart William Lough, youngest son of Mr. and Mrs. Robert Lough of Marmora.

The bride entered the church on the arm of her uncle, William Whitfield, to the strains of Lohengrin's Wedding March, played by Mr. William Potter, organist of the church. She was dressed becomingly in a suit of brown bouclé with fox trimming, wearing a corsage of orchids and lily of the valley.

Miss Evelyn Scott, her bridesmaid, was dressed in a navy suit, with corsage of Talisman roses. The groom was supported by the bride's cousin, Donald Devell of Peterborough. Mr. Frank Whitfield of Peterborough and Mr. H. B. Lough of Brantford, brothers of the bride and groom, acted in the capacity of ushers.

Rev. William McDonald, minister of the church, officiated, assisted by Rev H. G. Whitfield, of Northville, Mich., brother of the bride.

During the signing of the register Mrs. Rose Williamson sang sweetly "All Joy Be Thine."

The happy young people received the felicitations of a great number of relatives and friends who witnessed the impressive ceremony, and left by motor amidst good wishes for Ottawa and Quebec. On their return they will reside at Marmora, Ontario.

BIRTHS

CONWAY.— At Nicholls Hospital, on Thursday, October 8, 1931 to Mr. and Mrs. J. H. Conway, Mark street, a son.

BEGG.—At St. Joseph's Hospital, on Wednesday, October 7, 1931 to Mr. and Mrs. Albert E. Begg (nee Ina B. Brunton), the gift of a daughter (Donna Marlene).

ARMSTRONG—On October 3, 1931, at the Ottawa Civic Hospital, to Dr. and Mrs. John C. Armstrong—a son (John David).

ASTA'S

FOR FRESH

FISH & FRUIT

ORDER BY PHONES 953 & 2733 AS USUAL

Friday & Saturday

SEALED FILLETS
LAKE TROUT
WHITEFISH
FRESH CAUGHT BRITISH COLUMBIA SALMON.
All Other Lines in Season.

FRUIT

Medium Oranges, doz. 25c
Cooking Apples, large, peck 25c
Grapefruit, each 5c
4 for 25c
California Grapes, lb...15c

MAIN STREET TOPICS

Jabs and Jottings as Picked Up by an Examiner Reporter

MILITARY CERTIFICATES

District Orders recently issued by Brigadier W. B. Anderson, C.M.G., D.S.O., D.O.C. Military District No. 3, contain information of the following certificates having been granted: C.S.M.G.H. James, Peterborough Rangers, small arms rifle, bayonet, Lewis gun, revolver and section leading. Sergeants T. M. Cassidy, H. Burnside and J. S. Cray, 4th Machine Gun Battalion, Vickers machine gun, range finder and revolver.

WORK WANTED.

The Examiner would be very glad to hear of work in the line of fall cleaning and raking up of furnaces, for several men who are much in need and who are applying for assistance at this office.

Obituary

MRS. JULIA BOYLE

COBOURG, Oct. 7 (Special). — The funeral of Mrs. Julia Boyle, widow of William Boyle, who died Sunday, took place to St. Michael's Church here. She was a daughter of John and Mary Bulger, and spent virtually all her life here. Her mother lived to the age of 99 years. Mrs. Boyle is survived by one daughter, Miss Mary Boyle, and by one son, Thomas of Peterborough, and by one brother, James Bulger, formerly of the Customs staff, Cobourg.

RESIGNS SECRETARYSHIP.

LONDON, Oct. 8.—(A.P.)— The London Evening Standard reported to-day that Major Gwilym Lloyd George, son of the Liberal leader, had resigned as Parliamentary Secretary to the Board of Trade, describing his act as "indicating still further the hostility" of Rt. Hon David Lloyd George to the National Government.

ALL SAINTS' CHOIR

Will practise tonight at 7:30. Boys at 7.

Radio listeners' licenses in Australia are decreasing in number.

Thirteen persons were facing trial as the result of a religious riot at Port Glasgow, Scotland.

IN MEMORIAM.

CHURCH—In loving memory of my dear husband, Israel D. Church, who passed away October 9, 1930.
'Tis lonesome here without you,
There is such a vacant place;
Where I never hear your footsteps
Or see your smiling face.
As I loved you so I miss you,
In my memory you are near,
Loved, remembered, longed for always,
Bringing many a silent tear.
—Sadly missed by his loving wife "Lizzie."

IN MEMORIAM.

CHURCH—In loving memory of Israel D. Church, who passed away at Mount Julian, October 9, 1930.
Deep in our hearts lies the picture,
Of a loved one laid to rest,
In memory's frame we will keep it
Because he was one of the best.
—Inserted by Brother and Sister.

St. Peter's Bazaar

The Ladies in charge of the Fowl Supper at St. Peter's Bazaar wish to apologize to those who were not served with chicken last night, due to the large crowd attending; they were not prepared for such numbers. However, they assure everybody an abundance of everything for tonight's supper. Come and bring your friends.

Mrs. Gus. White,
General Convenor.

1d-84-3031

Fresh

Mudcats

LIMITED QUANTITY
ORDER EARLY

Fresh Lake Trout
Fresh Lake Whitefish
Fresh Fillets
Fresh Cohoe Salmon
Fresh Lake Pike

FRESH OYSTERS — First of the season.

Anthony's

PHONE 197
Under the Town Clock

G. A. Borland DRUGS 'PHONE 274

What Good Does It Do You?

—When you see something you DON'T want advertised at a low price—and then—when you do need it, find the price advanced?

—When you deal with Us you will ALWAYS get GOOD Merchandise at a FAIR Price. Try us.

BORLAND'S DRUG STORE

228 CHARLOTTE ST. (Only 4 Doors from Aylmer)
WE DELIVER. No Parcel Too Small. No Place Too Far.

DANCE

FRIDAY, OCTOBER 9TH AT 8.00 P.M.
AT KEENE HALL
BY KEENE GIRLS' SOFTBALL TEAM
Mose Yokom's Orchestra

Thanksgiving Specials

PURE PEANUT BUTTER— Made while you wait, lb. 19c
AMERICAN COFFEE— Regular 35c. lb. 24c
POPPING CORN— lb. ..... 15c, 2 lbs. 25c

Dutton's Tea, Coffee & Nut Store

PHONE 3289-J 406½ GEORGE ST.

ONLY A FURRIER

CAN REMODEL, REPAIR AND CLEAN

YOUR FURS

You will get Quality Workmanship at a Reasonable Price

RAY STABLER

MANUFACTURING FURRIER

541 BETHUNE ST. Phone 1793W
(Just North of McDonnel Street.)

Reputation Earned by Satisfaction.

Auction&ContractBridge

MRS. ERNEST GREENE

Holder of Work, Whitehead and Culbertson certificates, will teach in Peterborough during October. Small clubs, foursomes or individual instruction. Beginners or advanced.

TELEPHONE 206-J

Play better bridge this winter Special rates for Teachers

1d-84-3029

To help make your Thanksgiving brighter we are putting on some extra

THANKSGIVING SPECIALS

(Stores will be Closed Monday)

No. 2½ tins TOMATOES
No. 2½ tins PUMPKIN
No. 2 tins PEAS
No. 2 tins CORN
4 TINS FOR 25c

Old English Mincemeat...2 lbs. 25c

Made from fresh apples, Australian fruit, kidney suet and pure spices.

Story and Game Book Free with each 3 packages. We have only a limited quantity so order early.

3 pkgs. 25c

SUGAR Granulated or Yellow **10 lbs. 49c**
(One lot of each to a customer)

Christie's or McCormick's Sodas Package 10c
Christie's Buttercup Shortbread Biscuits, lb. 27c
McCormick's Fig Fingers, 2 lbs..25c
Sold regularly at 17c lb.
No. 1 Hand-Picked White Beans 8 lbs. 25c
Aylmer Catsup, 2 Bottles 25c
Fresh Fillet of Haddie, lb 23c
98 lb. Royal Seal Bread Flour..$2.25
Prime Old Cheese, lb. 27c
This is made up in 5 lb. bricks—cuts without waste and is real nippy.
Chateau Cheese, 2 half-lb. pkgs 29c
Fly Coils, 6 for 10c
Eatmore Cranberries, lb. 19c
Devon Sugar-Cured Bacon, lb..19c
Machine-sliced, lb., 21c.
Peameal Cottage Rolls, lb. 16c

HABOCO STORES

MORE FOR LESS

IT'S CONFIDENCE THAT DOES IT.

THANKSGIVING

AT PORTER S. WHITE'S you always find a Good Selection of Fruits and Vegetables for the Holiday Tables.

Grocery Orders Delivered Free to All Parts of City.

GRAPES Blue Basket 25c
Open Baskets 27c

CELERY
Large heads, each 5c
Also at 8c and 10c

Cauliflower, Pie Pumpkin, Turnips, Squash, Parsnip, New Carrots, Sage and Savory, Cranberries, and Sweet Potatoes.

Peameal Cottage Rolls Lb. 15c

Shirriff's Red Currant Jelly 23c
Shirriff's Quince Jelly, 23c
Welch's Grape Juice, 32c
Grape Punch 25c

McIntosh Apples
Extra fancy, peck 40c
Table Pears, 6 for 25c

SPECIALS
Friday and Saturday

Peameal Bacon, Lb., 25c (Rose Brand, Extra Fancy).
Breakfast Bacon, Lb. 19c
Creamery Butter, Lb. 22c
Castile Soap, 10 Bars 25c
Pink Salmon, 3 Tins 25c
Coffee (our own Special Blend), Lb. 49c
Cooking Onions, 15 Lbs. 25c
Washing Soda, 4 Lbs. 10c
Jam (Strawberry and Raspberry), 40-oz. 29c
Rolled Oats . 8 Lbs. 25c
Mincemeat .. 2 Lbs. 25c
Mincemeat, Bowes', Lb. 21c
Pitted Dates..2 Lbs. 29c
Sultana Raisins, 2 Lbs. 25c

FREE Story and Game Book with Each Three Packages.

3 pkgs. 25c

Porter S. White Co.

Phones 1900 2900 **Groceterias** 346 CHARLOTTE 332 GEORGE

The Groceteria Stores

"WHERE REAL VALUE LEADS"

Right now values have not been higher or prices lower for many years and Mason's take this opportunity in presenting to their many customers and friends for Thanksgiving week the following special values. You can't afford to miss them.

SALMON The pick of the catch
FANCY SOCKEYE ½ lb. Tins **2 for 33c**
FANCY PINK Tall tin **10c**

Biscuits
Dundas Mixed, 2 lbs. 29c
Ginger Snaps, 2 lbs. 25c
Butter Sodas.. 2 lbs. 21c
Christies' "B" Sodas, Pkg. 10c
PICNIC PACKETS 6 for 25c

EAGLE BRAND CONDENSED MILK— 2 Tins 35c
PEANUT BUTTER— 2 Pails 25c

Tea&Coffee
Choice Teas 65c-75c
Medium Teas ..39c-50c
Good Teas.. 3 lbs. $1.00
COFFEE in ½ pound packet. Roasted & ground fresh 28c-17c-13c

BUTTER FRESH MADE CHOICE CREAMERY **21c**

COTTAGE ROLLS
Choice cuts, from young porkers. Mild cure.
16c lb.

"Dining Car" SARDINES 2 Tins for 29c
Tastily spiced. Packed in Canada
Singapore PINEAPPLE— 2 Tins 25c
Delicious with "PATRICO" CUSTARD

Muffets
A home town product
2 Pkgs. 23c

WHITEHOUSE **Tomatoes** Fancy hand packed. Each tin brimming full of luscious tomatoes. Compare this value **10c** LARGE TIN

FREE — Story and game book
3 Pkgs. 25c

BOWES BAKING POWDER
Free from alum. Equal to the best
16 oz. tin 25c

SEVEN STORES **E. F. MASON** SEVEN STORES

PROBABILITIES.
Moderate winds; fine. Saturday: Fresh southwesterly winds, fair and warm.

The Peterborough Examiner

HOME EDITION

VOL. LXVII., No. 84 — PETERBOROUGH, ONTARIO, CANADA, FRIDAY, OCTOBER 9, 1931 — PRICE THREE CENTS

ATHLETICS SWAMP CARDINALS 8-1

MACKS SCORE 8 TALLIES IN 5TH AND 7TH FRAMES TO EVEN SERIES 3–ALL

Cards Use Derringer, Johnson and Lindsey in Effort to Stop Rampaging Athletics.

MARTIN FAILS TO HIT.

Flowers Scores Cardinals' Lone Run on Frisch's Single Through Infield.

TO-DAY'S LINE-UPS.

Athletics.	Cardinals
Bishop, 2b	Flowers, 3b
Haas, cf	Roettger, rf
Cochrane, c	Frisch, 2b
Simmons, lf	Martin, cf
Foxx, 1b	Hafey, lf
Miller, rf	Bottomley, 1b
Dykes, 3b	Wilson, c
Williams, ss	Gelbert, ss
Grove, p	Derringer, p

Umpires — Nallin (A.L.), behind the plate; Sark (N.L.), first base; McGowan (A.L.), second base; Klem (N.L.), third base.

Time of game—1.30 p.m. (Central Standard Time).

PLAY BY PLAY.
(By Alan G. Gould)

First Inning.

Athletics.—Bishop fanned on a called third strike. Haas grounded out, Gelbert to Bottomley. Cochrane lined out to Gelbert. No runs, no hits, no errors, none left.

Cardinals.—Flowers grounded out, Bishop to Foxx, on a hard smash. Roettger smashed a single to center. Frisch bounced to Bishop and a double play was completed, Bishop to Williams to Foxx. No runs, one hit, no errors, none left.

Second Inning

Athletics.—Simmons bounced out Frisch to Bottomley. Foxx drove a single to right. Miller grounded to Gelbert, and Foxx was forced out at second, Gelbert to Frisch; Miller beat the relay to first. Dykes grounded out, Flowers to Bottomley.

No runs, one hit, no errors. One left.

Cardinals.—Martin fouled out to Foxx. Hafey flied to Haas, who made a pretty running catch in short centre. Bottomley flied out to Miller, who took the ball with his back against the right field barrier.

No runs, no hits, no errors. None left.

Third Inning.

Athletics.—Williams bounded out, Gelbert to Bottomley, who made a great stab of the shortstop's wide throw. Grove fanned on a called third strike. Bishop flied out to Roettger, who made a one-hand stab after misjudging the ball. No runs, no hits, no errors, none left.

Cardinals.—Wilson skied to Haas. Gelbert singled on a drive that Bishop barely stopped with his bare hand back of second. Derringer bunted and was thrown out, Bishop to Foxx, Gelbert running to second on the sacrifice. Flowers grounded out, Williams to Foxx. No runs, one hit, no errors, one left.

Fourth Inning.

Athletics.—Haas struck out, taking a called third strike. Cochrane bounded out, Frisch to Bottomley, on a close play. Simmons flied out to Roettger, who made a shoestring catch and turned a somersault. No runs, no hits, no errors, none left.

Cardinals. — Roettger fanned, swinging. Frisch struck out, also swinging. Martin lined out to Haas on the first pitched ball. No runs, no hits, no errors, none left.

FIFTH INNING

Athletics — Foxx grounded to Flowers and was safe at first when a wide throw pulled Bottomley off first. It was an error for Flowers. Miller sacrificed, Derringer to Bottomley, Foxx reaching second. Dykes walked the fourth ball being wide. Foxx scored easily on Williams' line single to center. Dykes stopped at second. Grove fanned swining at the third strike. Bishop walked, the fourth ball being inside and the bases were clogged. Haas walked the fourth ball being inside and Dykes was forced across the plate. The Cardinals protested Nallin's decision on the fourth ball. Williams scored on Cochrane's single off Frisch's glove and the bases were still ful. Simmons walked and Bishop strolled home with the fourth run. Derringer was removed for the second time in the series. Sylvester Johnson went into the box. Foxx popped to Gelbert. Four runs, two hits, one error three left.

Cardinals—Hafey got a single on a smash that Bishop stopped back of second with a diving play. His throw to first from an awkward position failed to catch the runner. Bottomley popped to Dykes. Wilson lined to Bishop and Hafey scrambled back to first. Gelbert popped to Bishop.

No runs, one hit, no errors, one left.

Sixth Inning

Athletics—Miller fanned, swinging at a fast ball. Dykes flied out to Martin in left centre. Williams drove a double against the left wall. It was his second straight hit. Grove fanned, swining.

No runs, one hit, no errors, one left.

Cardinals — Blades batted for Johnson. Blades fanned, swinging. Flowers smashed a double to left centre. Roettger flied out to Haas and Flowers ran to third after the catch. Flowers scored on Frisch's single through the infield into right. Martin up; Martin flied out to Bishop near the foul line.

One run, two hits, no errors. One left.

Seventh Inning.

Athletics.— Jim Lindsey was in the box for the Cards. Bishop singled to right. Haas sacrificed, Flowers to Bottomley as Bishop ran to second. Cochrane hoisted to Hafey. Bishop raced home on Simmons' single to centre. Foxx smashed a single to left, Simmons stopping at second. Miller was hit by a pitched ball, filling the bases. Dykes walked on the fourth straight ball, forcing home Simmons. Williams flied to Hafey, who dropped the ball, Foxx and Miller scoring, while Dykes got to third. Grove grounded out, Frisch to Bottomley. Four runs, three hits, one error. Two left.

Cardinals.—Hafey fanned swinging. Bottomley flied out to Haas. Wilson grounded out, Williams to Foxx. No runs, no hits, no errors. None left.

Eighth Inning.

Athletics.— Bishop bounced out Gelbert to Bottomley. Haas walked, the fourth ball being high. Cochrane grounded to Frisch and a double play was pulled off, Frisch to Gelbert to Bottomley. No runs, no hits, no errors. None left.

Cardinals—Gelbert fanned swinging. Collins batted for Lindsey. Collins bounced out, Bishop to Foxx and turned a somersault after hitting the bag. Flowers flied out to Simmons. No runs, no hits no erors. None left.

Ninth Inning.

Athletics.—Flint Rhem is in the box for the Cards. Simmons fouled out to Mancusco wh oreplaced Wilson behind the plate. Foxx fanned on a called strike. Miller singled to left. Dykes fouled out to Bottomley. No runs, one hit, no errors. One left.

Cardinals — Roettger missed the third strike but the ball got away from Cochrane and he reached first. Frisch up, strike one called, strike two called. Frisch fanned swinging. Martin walked the fourth ball being inside. It was Grove's first pass. Hafey flied out to Simmons. Bottomley flied out.

Rochester Captures Little World Series

ROCHESTER, N.Y., October 9 (C.P.). — The Rochester Red Wings, champions of the International League, won their second consecutive Little World Series title to-day, defeating St. Paul of the American Association 9 to 3 in the eighth game.

FLYWHEEL BREAKS, LAD KILLED.

KITCHENER, Ont., October 9 (C.P.).—Clarence Voison, 16 years, son of William Voison St. Clemens, ten miles from this city, succumbed about midnight to injuries sustained when he was struck by a flywheel which had broken . The youth was sawing wood at his home with a saw operated by electric power. He was knocked unconscious and died five hours later.

WINS CANADIAN TITLE.

Miss Ada Mackenzie, Toronto Ladies' Golf Club, defeated Miss Margery Kirkham of Montreal, 3 and 1, in the Canadian close golf championship final to-day at the Lambton Club, winning the title for the fourth time.

RECORD CROWD FOR PETERBORO DUE NEXT WEEK

International Plowing Match May Attract 75,000 People.

A LOW ESTIMATE.

Kiwanis Fair and Welsh Brothers' Rodeo Amplify Program.

Next week Peterborough should see the largest number of strangers within its gates that have been here in any one week at any time, and the attraction is the International Plowmen's Association match to be held on the farm of Torrance Lillico and adjacent farms, a short distance out on the Port Hope Highway. Enquiries have been made as to the number of visitors at previous Plowmen's Association Meets, and the figures given are almost unbelievable, but nevertheless are vouched for, and vary from 50,000 to 80,000 people. A large percentage of the visitors, no doubt, will be in and out each day, but a great crowd will be established in, and around Peterborough for the week, necessitating lodging and entertainment. In providing entertainment the talkies will give specially attractive programs for the week, but due to the fact that the Kiwanis Club holds its annual Produced-in-Canada week at the same time, the members feel that owing to the week being turned over to them for their annual Indoor Fair, the responsibility of providing much of the evening entertainment is on their shoulders, so that visitors may have an enjoyable time while here.

Realizing the splendid support given them by our citizens, and wishing to assume its responsibility to the visitors for the week, the Club has not only added to its regular program in the Armouries, but secured Welsh Brothers' Rodeo, which will perform every evening commencing Tuesday, in Brock Street Rink. Welsh Brothers will be remembered as the peppery cowboy outfit that put on the Wild West Show at the Exhibition a year ago. They have even a better indoor program and between the Exhibition at the Armouries, and the Rodeo at the Rink, Kiwanis members feel they will have sufficient features to more than satisfy all our own people, and the visitors who are with us.

The proceeds are altogether used for underprivileged children and one of the branches of this work is the Club's share in the Summer Camp at Jackson Park.

EDISON NEARS GREAT DIVIDE

Deep Stupor Grips the Mind That Scorned Long Slumbers.

COMA APPROACHING.

(By Robert J. Cavagnero.)

WEST ORANGE, N.J., October 9 (C.P.). — While autumn leaves fluttered to the ground on his beautiful 15-acre estate, Thomas A. Edison slipped into a stupor to-day, and death crept nearer to his bedside.

The world-famous inventor hitherto an extremely light sleeper was in an unusually deep slumber this morning when a cool October day dawned. At breakfast time he was aroused with difficulty. A stupor, forerunner of the coma from which a patient cannot be awakened, had gripped him.

He was persuaded to take a few spoonfuls of cereal, but not nearly enough to combat the uremic poisoning which is combining with three other ailments to sap his strength day by day. Last night he took nothing and all day yesterday he went practically without nourishment.

"Mr. Edison spent a more quiet night, sleeping soundly," said a bulletin issued this morning by Dr. Hubert S. Howe, his physician. "This morning he roused sufficiently to take a few spoonsful of nourishment. He is, however, gradually weakening."

Prince Edward Island seed potatoes find markets as far distant as Cyprus and South Africa.

Chinese Over U.S. Boycott Jap. Goods

BOSTON, Mass., Oct. 9.—(A.P.)—Dr. Tehyi Hsieh, director of the Chinese Trade Bureau, has announced a boycott of Japanese goods to the United States by the Chinese Merchants' Association.

Dr. Hsieh said punishments ranging from a $50 fine to ostracism would be imposed on all Chinese merchants in the United States breaking the boycott. He announced that orders for Japanese products totalling $750,000 had been cancelled.

R. DAVIS GUILTY MISSED CALLING COURT REMARKS

Would Have Made a Good Lawyer, Magistrate Langley's Opinion.

HIS OWN ADVOCATE.

Youth Found Guilty of Robbing Service Station.

Having praised Ralph Davis for the clever way in which he had conducted his own defense while being tried in police court during the past two days on a charge of robbing the Red Indian service station on George street on September 10, Magistrate Langley, K.C., conclued by finding the young man guilty.

Sentence was withheld until Monday, although the magistrate read out Davis 'criminal record, which extends back to 1926 and includes two terms in the Ontario Reformatory for theft and a two-year term in Portsmouth Penitentiary for house breaking.

"I want to congratulate you on the splendid way you conducted your defence," commented the Magistrate. "You did it as well as any lawyer, showing a clever mind and abundance of native intelligence. You were quick to pick weaknesses in the Crown's evidence and conducted your whole case in a most fair and commendable maner. Had you decided to be a lawyer, I have little doubt that with the proper training you would have made a good one."

Case We'l Argued.

Davis addressed his argument to the magistrate this morning. His argument had been carefully prepared and was written out on narrow sheets of paper in pencil from which he read. He argued that his alibi that he had spent the (whole) day of September 10 at a friend's home on Simcoe street was airtight, and that David Tucker, proprietor of the service station, had failed properly to identify him as the thief. He also drew attention to discrepancies in the description of his shirt as given by Crown witnesses.

"If those witnesses ar to be believed I must have been wearing two shirts that day," he affirmed.

He closed his address by appealing to His Worship's sense of justice and asked that the evidence be carefully weighed before a verdict be returned.

Alibi Broken Down.

Crown Attorney V. J. McElderry, K.C., reviewed the evidence in which he pointed out that Tucker had identified Davis as the man who had fled from his service station. Another witness, who had seen the robber, chased by Tucker, run between two houses behind the Collegiate, had stated that the man looked like Davis.

A few minutes later Davis had been seen by Chambers, an employee of the Fitzgerald service station on McDonnell street, walking out of the station yard and had not seen him enter by the back way.

Chief Newlove had seen Davis on George street about 11.30 on the morning of the tenth and Constable Puffer had seen the man at the corner of Murray and George streets about 12.55 that day, only a few miutes before the robbery had been committed.

Crown Attorney McElderry argued that in the face of the evidence of all these witnesses, Davis' alibi fell down.

Magistrate's Judgment.

Magistrate Langley held to the same opinion. He stated that the only witness for the defence who said definitely that Davis had been at Barbau's home during the time that the robbery was committed was the accused's sister, Mrs. Manbeck. He declared that he did not believe Mrs. Manbeck's testimony.

There was also grave suspicion, stated the magistrate, that Davis had been hiding-out at the Simcoe street home. "Otherwise," he stated, "how can he explain why he stayed inside another man's home throughout a very hot day without any dinner. No reason is given for his long all day visit on Simcoe street except that his sister was there. That part seems most unlikely to me unless he went there to hide after having committed the robbery."

A Last Link Severed With Past In Mrs. Clinton Atwood's Death

(By F. M. Dela Fosse)

The passing of Mrs. Clinton Atwood marks the severing of almost the last link that connected the Lakefield of the present day with the original founders of the village, and possesses more than ordinary historical interest from the fact that she was the last surviving daughter of the late Catherine Parr Traill and a niece of Agnes Strickland, the noted authoress.

Mrs. Atwood was born on December 14th, 1838, in Lakefield. Her parents Mr. and Mrs. Traill, had settled on a farm near Gore's Landing, where they resided for some years till the burning down of their house caused them to remove to Lakefield, where they lived at the home of her brother, Colonel Samuel Strickland. From Colonel Strickland' residence Mrs. Atwood was married in the year 1858 to the late Clinton Atwood, who predeceased her several years ago.

After their marriage Mr. and Mrs. Atwood lived on a farm at Gore's Landing. There they remained for twenty-eight years until failing health caused Mr. Atwood to relinquish the farm and return to Lakefield, where the family have lived ever since.

Mrs. Atwood was distinctly a lady of the Victorian type, and no one could be in her company for five minutes without being struck by her graciousness and kindliness and her capacity for enjoying all that savoured of highmindedness and goodness in personality and literature. She was more than well-versed in a knowledge of English authors and her memory was a most remarkable one. Apart from all these traits she took the keenest enjoyment in the society of her friends.

MRS. CLINTON ATWOOD

From a photograph taken several years ago at her home in Lakefield. Her death this week removed a gracious personality, loved by many friends throughout Canada.

Her life was a quiet one but the influence of her personality was such that it is bound to leave a beneficent and enduring mark in the community of which she was so long an honoured member.

LEAGUE COUNCIL IS SUMMONED TO DISCUSS MANCHURIAN CASE

Japanese Officials Claim Yangtse Forces Not Larger Than British or U. S.

MANY WARSHIPS READY.

GENEVA, Switzerland, Oct. 9. — (AP)—An urgent meeting of the League of Nations council next Tuesday was decided upon today at the request of China in connection with the situation in Manchuria.

Japanese officials asserted that, despite the ominous situation in the Yangtse valley, their military and naval forces there would hardly exceed the Yangtse forces of Great Britain and the United States. They admitted, however, that additional fighting ships were being held in readiness at Kure and Sasebo, 24 hours steaming distance from Shanghai.

Maneuvers Over

Recent rumors to the effect that fifty Japanese warships had been concentrated in Southern Japanese bases ready to sail for China were explained as having been due to the annual naval maneuvers held off Kyushiu Island. It was said these maneuvers had ended and the ships were returning to their home bases.

The cruiser Tokiwa, of 9,700 tons, was bringing a landing force of 400 bluejackets besides its regular crew. It probably will be sent to Hankow soon. The Tenryu is a swift craft of 3,500 tons.

Japanese Naval forces on the spot or approaching China included four cruisers, five destroyers and eleven river gunboats, stationed at Shanghai, Chinkiang, Nanking, Wuhu, Kiukiang, Tayeh, Hankow, Changsha, Ichang and Chungking. Excluding the Tokiwa's complement, the ships in Shanghai at present have a landing force aggregating 700 besides their crews.

Aged Man And Youth Lost In N.S. Bushland

HALIFAX, N.S., October 9 (C.P.).— An aged man and a youth are lost in the bush at separate points on the south shore of the province. Gordon McGowan, 24, Montreal, has not been seen since he set out from the home of his grandfather at Middle Clyde Shelburne County, to pick cranberries on Tuesday morning. He had been spending the summer at Middle Clyde.

Archibald Snair, 80-year-old resident of Black Point, near Hubbards, left his home for a stroll in the woods after breakfast yesterday and had not been found early to-day.

DEBT HOLIDAY HELD DOUBTFUL

Proposals That Hoover Moratorium be Extended Beyond Year, Frowned On.

WASHINGTON, D.C., October 8 (C.P.). — The Hoover moratorium launched last June under the sunny auspices of universal acclaim, is running into thickening weather as the President prepared to discuss it late this month with Premier Laval of France.

While no one doubts that Congress will ratify the one-year holiday on debt and reparations payments, already proclaimed by the administration, the question of an extension for two or three years beyond next June is quite another matter.

Mr. Hoover is under an increasing pressure for such a renewal. Much of the agitation centres in the New York banking group on which the President must count for support in his new prosperity credits program.

Plain notice has been served on the President that he will find difficulty ahead in Congress if he agrees to an extension uncoupled with a definite European agreement to scale down armaments.

FRENCH BOXER DIES.

MONTREAL, Que., Oct. 9 (CP) — Charles Ernst, French featherweight boxer, died suddenly in St. Luke's hospital here to-day. He fought his last bout here recently.

Due to the long hours of sunshine, combined with high altitude and cool air, no part of the world is more suitable for sun treatments and sunshine clinics than Canada.

SLASH IN WAR DEBT PAYMENTS WILL BE CONSIDERED BY U. S. IF EUROPE CUTS ARMAMENTS

Hoover Intends Two Subjects to Remain Indubitably Linked.

NO COMPLETE REVISION.

Attack Pointed at Loans to Nations for Balancing Budgets, War Loans.

WASHINGTON, D.C., Oct. 9 (A.P.)—Reductions in war debts payments will be considered by the United States only if European nations in turn effected drastic curtailments of armament.

President Hoover intends that the two subjects shall remain indubitably linked. In his approaching conferences with Premier Laval of France, he expects to press his views that disarmament and a naval holiday cannot be logically separated from the question of war debts and the world financial condition.

There has been no indication, however, that the administration would enter into a complete revision of war debts.

Just yesterday, President Hoover again voiced his emphatic disagreement with outlays for armaments at the expense of productive enterprises.

In an address before the fourth Pan-American Commercial Conference, he pointed his attack at loans to nations for balancing budgets, or for military equipment or war purposes.

The coming Anglo-French discussions were the subject of a conference in Paris between Premier Laval and Lord Reading, British Foreign Secretary. Laval said it was "devoted to a frank and complete exchange of views of the world situation and the measures best adapted to the amelioration of existing conditions."

France Worries

Meanwhile, two high officials of the Bank of France left for this country to study in advance proposals of President Hoover. The apprehension of French public opinion that President Hoover would propose to the Premier further suspensions of German reparations payments was reflected in Paris newspapers.

From the head of one of France's greatest banks came the assertion that prolongation of the moratorium beyond next June would involve a loss for France of 2,500,000 francs ($1,000,000,000) annually, and would mean the Government would have to raise an equal sum in order to balance the budget.

In his insistence that European armament limitations shall be the price of further relief in war debts, President Hoover has the outspoken support of Chairman Borah of the Senate Foreign Relations Committee.

Generally among Congress members, however, judgment is being reserved on proposals to extend the moratorium.

Shot Through Head Lad Walks For Aid

HALIFAX, N.S., Oct. 9.— Owen Meisner, 12-year-old boy of Ingrahamport, stepped out of a motor car and walked into Victoria General hospital here last night. He had been shot through the head, the bullet entering his temple and coming out the bridge of his nose, but his only apparent anxiety was that his parents be notified where he was. Particulars of the shooting could not be learned, but it was believed to have occurred accidentally as a number of boys were handling a rifle.

4 PETERBORO MEN INJURED IN CAR CRASH

Taxi Swerving to Avoid Old Man, Piles Into Cement Pier.

ON LAKESHORE HIGHWAY.

TORONTO, Oct. 9.—Travelling along the Lake Shore Highway on their way to Long Branch racetrack, four Peterborough men and a taxi driver were injured when their automobile, a large heavy sedan, crashed through the bushes on the north side of the road into an old Hydro concrete pier this afternoon.

The injured were rushed to St. Joseph's Hospital. They are: Patrick Geraghty, Adelaide Street, driver of the taxi, in serious condition with chest and leg injuries; John Carroll, Jr., 19, of 25 St. Joseph Street, medical student, University of Toronto, lacerations, not serious; Frank Carroll, brother, living at the same address, and also a medical student, cuts and bruises; John Carroll, Sr., 51, Peterborough, cut on head and chest injuries. He is the father of the two students; Frank Heffernan, 40, of 377 Reid Street, Peterborough, several fractured bones.

John Carroll, Sr., who was sitting in the front seat with Geraghty, had several ribs broken and a bad laceration of scalp with minor cuts.

"We were on our way out to Long Branch" John Carroll, Jr., told The Examiner. "An old man walked right out in front of us. The driver had to make a very sharp turn to avoid him. That is all I know. They say we ran into a hydro pier."

REAL SERVICE BY C.G.E. LOCAL PLANT

Fast and Timely Work Helps the Examiner.

The getting of business these days is not so easy as it used to be, and orders are usually required in such a rush that to run into unavoidable difficulties just about upsets a whole plant. The Examiner had an experience this week with an important two-color job for delivery at the Plowing Match on Saturday. It was being run on the only press capable of properly taking care of a job of this kind. Every working hour was needed to get it out on time.

With everything running smoothly, the motor, about twelve years old, suddenly burned out at 4.15 in the afternoon, and it looked as if days would be lost, and an unforeseen and embarrassing delay in delivery the result. The Canadian General Electric Company was appealed to for help. Grant and Thorpe disconnected the burnt-out motor, and the C.G.E. Company's production department by changing rotors and stators of standard machines furnished the special motor that was required. This was installed and the press was running again in a little over an hour.

There was no red tape to go through. It was a very small job for a big plant to be concerned about, but it got our job department out of a hole, and it is appreciated.

In this experience and of others we have had, we see the desire of big institutions to give service, and be accommodating as in days gone by. The wish of individuals and of organizations to assume their responsibilities to the public without a mass of red tape, the same as in the good old days, and if this spirit is carried on throughout the Dominion in all the different branches of manufacturing and merchandising, we must be on the right track for better times ahead.

New University Head Takes Office To-Day

HALIFAX, N.S., Oct. 9. (CP)— Dalhousie University will acknowledge the leadership of a new president this afternoon when Professor Carleton W. Stanley, formerly of Toronto and McGill Universities, takes over the seals of office from Dr. A. Stanley Mackenzie, who has directed the college for twenty years. A feature of the inaugural ceremony in a local theatre will be an address by Rt. Hon R. B. Bennett, Prime Minister, whose voice will be carried from Ottawa to Halifax over telephone wires for the occasion. Premier Bennett graduated from Dalhousie in the law class of '93.

STOCKHOLM MARKET WEAK.

STOCKHOLM, Sweden, Oct. 9 (AP).—Sharp declines in several issues were registered to-day when the stock exchange reopened for the first time since Sept. 19. Swedish home industrials dropped 2 to 5 points and bonds were off 5 to 10.

OUST CANADIAN FROM DETROIT FARM MARKET

Common Council Approves Lease to Michigan Growers, Farmers.

DECISION TUESDAY.

Terms Designed for Purpose of Excluding All Foreign Produce.

DETROIT, Oct. 9—Canadians who attempt to do business with Detroit found another barrier looming yesterday when the Common Council approved a plan to lease the city's three municipal markets to a group of Michigan growers and farmers, under terms which, it is admitted, are designed for the purpose of keeping out "foreign" products. The plan, which will be formally voted upon by the Council next Tuesday night, provides that stalls in the markets are to be leased only to members of the Michigan Produce Growers' Association. The three markets did a business of $4,700,000 last year. The association, formed among farmers who have been bringing their foodstuffs into Detroit public markets for several years has not yet been incorporated, but when it is, any Michigan grower will be admitted the membership on payment of a dollar-a-year fee. What with immigration restrictions and the drastic discounting of Canadian money in practically every shop in the city, the way of the Canadian in Detroit is not being made any bed of roses.

SIXTH GAME OF WORLD SERIES

	1	2	3	4	5	6	7	8	9	R	H	E
Phila. -	0	0	0	0	4	0	4	0	0	8	8	1
St. Louis	0	0	0	0	0	1	0	0	0	1	5	2

FREE TRADE AND PROTECTION IS LOOM AS CHIEF DIFFERENCE IN BRITISH ELECTION BATTLE

Baldwin in Manifesto Calls for Ottawa Imperial Economic Parley.

LEANS TO TARIFFS.

Cripps Claims Labor Completed Plans for Taking Over Bank of England.

By George Hambleton, C. P. Staff Writer

LONDON, Oct. 9—(C. P. Cable)—The British elector had before him today in one form or another the campaign platforms of the major government and opposition parties.

And to the majority of electors the issue was not between Labor and a conglomeration of National Government parties but between free trade and protection.

Following the appeal for general support issued by Prime Minister Ramsay Macdonald, both the Conservative and Liberal wings of the Government revealed their stand last night. The Conservative outline was contained in a manifesto from Rt. Hon. Stanley Baldwin, Lord President of the Council. The Liberal aims—at least the aims of that section of the Liberal party which supports the Government but is opposed to protection—were outlined in a speech by Rt. Hon. Sir Herbert Samuel, Home Secretary at Bradford.

Labor's manifesto is yet to come from Rt. Hon. Arthur Henderson. But the Labor party's platform is well-known, having been rushed through the party conference at Scarborough for this election.

Tories Hold Chief Interest

Of the three Government platforms undoubtedly greatest interest is taken in the Conservative one. They might be jotted down in this form:

Prime Minister MacDonald: "As it is impossible to foresee in the changing conditions of to-day what may arise no one can set out a programme of detail on which specific pledges can be given. The government must be free to consider every proposal likely to help, such as tariffs, expansion of exports, contraction of imports, commercial treaties and mutual economic arrangements with the Dominions."

Rt. Hon. Stanley Baldwin: "It is imperative the Government should have a national mandate giving it freedom to use whatever means may be found necessary... At home the adverse balance of trade is the paramount problem...I shall continue to press upon the electors that in my view a tariff is the quickest and most effective weapon not only to reduce excessive imports but to enable us to induce other countries to lower their tariff walls. The problem of the Empire is to secure the economic unity for which we have so long striven. I hope the reasons which led to the suspension of the Ottawa Conference have been overcome and that it will be possible for the Canadian Government to renew its invitation. The ideal of imperial economic unity is widespread to-day and I am confident that the foundation of such unity will be well and truly laid."

Samuel's Manifesto

Rt. Hon. Sir Herbert Samuel: "I for one, and I think the Liberal party as a whole, wish the Government to go on with its work.... The proposal of permanent tariffs is not directly related in our view to the present emergency. However, it might be found there was a need for some emergency measures in order to restrict certain imports. For nearly 40 years I have served this great political cause (Liberalism) and I have never betrayed it yet and shall not betray it now on this issue of adverse balance of trade. It may be on other aspects of the present emergency my mind is open to any argument."

That the Conservatives, most dominant factor in the National Government, will seek to overwhelm the Free Trade Liberal wing, is the conviction of observers. Sir Herbert Samuel himself will be opposed by a Protectionist Conservative in Darwen, Lancashire.

An indication of how the Labor Party has gone back to Socialism to unite in vigorous opposition to the National Government is given in the speech of Sir Stafford Cripps, former Solicitor General, at Hull last night. He declared the Labor party already has completed plans for taking over the Bank of England, if returned to power. This is part of the plank calling for public control of the country's banking and credit policy. Other outstanding plans are for public control of lands, mines, and the major industries, and reversal of the National Government's unemployment insurance cuts.

One-half of Japan's total exports this year consisted of textiles from Osaka and Kobe.

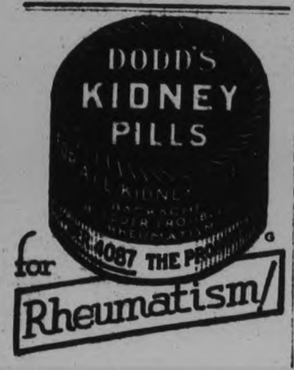

for Rheumatism

Peace Delegate

Viscount Cecil, Great Britain's ardent peace advocate and its representative at the League of Nations, who is demanding a world armament truce, as a possible solution to the present economic crisis. He declares that huge military expenditures are responsible for the business ills of the world.

22,000 STRIKE IN LAWRENCE MOVE SPREADS

Boston Longshoremen Refuse to Handle Cargo on Any Ship.

MILLS CLOSE DOWN.

Wage Cuts and Working Conditions Causes of Walk-outs.

BOSTON, Mass., Oct. 9.— More than 25,000 jobs went begging in Massachusetts to-day as workers incensed by announced reductions in wages or by unsatisfactory working conditions, walked the streets on strike.

The general strike movement, having its centre in the textile industry of Lawrence where approximately 22,000 men and women left their looms and benches rather than accept a ten per cent reduction in wages, to-day had spread to other centres. In Boston approximately 3,000 Longshoremen were refusing to handle cargo on the coastal and foreign vessels plying in and out of this port, although the crux of their quarrel with the ship owners was not entirely a matter of wages but centered with greater gravity on a working condition.

In the textile city of Lowell, a geographical neighbor of Lawrence, strike talk had brewed several days and was transformed into action yesterday when more than 200 employes left one of the mills. An announced ten per cent wage cut here, also, was the motivating element. Several hundred workers in a hosiery manufacturing plant in Northampton, objecting to wage reductions, succeeded in forcing the closing of the plant.

EDISON FAMILY GATHER FOR END

Famous Inventor Clings to Life With Surprising Vitality.

IN CONTINUOUS DOZE.

WEST ORANGE, N.J., Oct. 9.—Thomas Edison, displaying surprising vitality, clung to life to-day, although his own physician and a consultant said the end was near.

A bulletin on condition of the 84-year-old inventor issued by Dr. Hubert S. Howe, read: "Mr. Edison has undoubtedly lost considerable strength and is in a doze all the time."

Dr. William R. Williams of Cornell Medical College arrived with Dr. Howe last night to see Mr. Edison. Dr. Williams told the family that Mr. Edison was gradually losing ground.

New York and New Jersey police arranged to-day to furnish a motorcycle escort to Dr. Howe during his frequent trips to the Edison estate, because Dr. Howe might be called at any moment of the day or night to speed to the inventor's bedside.

The entire Edison family was at West Orange to-day. His daughters, Mrs. Marion Oser, arrived from Norwalk, Conn., completing the family group.

SOLUTION BY NORMAN?

LONDON, October 9 (C.P.). — Reuter's News Agency said to-day in a despatch from Basel, Switzerland, that Governor Montagu Norman of the Bank of England might issue a statement o. Great Britain's financial status and propose a solution at a meeting of the bank's directors on Monday.

Male eels never leave salt water, and consequently the female eel only is captured in fresh water streams.

Love Clinic is New University Branch

CHICAGO, Ill., Oct. 9.—Northwestern University of Evanston is going to open a love clinic with branches in both Evanston and Chicago.

Couples contemplating marriage may take their troubles to the clinic and get a "stop" or "go" signal from the experts.

Couples already married and wondering if they made a mistake will be given advice.

POST OFFICE REQUESTED FOR CAMPBELLFORD

Council Passes Resolution for Federal Government Petition.

WILL PROVIDE WORK.

A. T. Linton Named to Fill N. Clarke Wallace's Place on Public Library Board.

CAMPBELLFORD, Oct. 9 (By Examiner Staff Correspondent). — By resolution passed by the Campbellford municipal council at their regular meeting last night, petition will be made to the Federal Government asking that a post office be erected in the town of Campbellford as a means of providing work for the unemployed and also as the redemption of a promise made by the government in 1912 to erect this building. This resolution was presented by Deputy Reeve N. A. MacColl and seconded by Reeve J. N. Stone, and came after letters had been read by Clerk J. F. McGregor relative to relief measures which had passed between Mayor J. M. Bygott and W. A. Fraser, M.P.

The resolution embodied the fact that the government of Sir Robert Borden had been petitioned by the then Federal member of Northumberland riding for the erection of a post office in the town of Campbellford.

This petition had been met with favor and a site purchased in 1912. Owing to the outbreak of war, however, the work had not been commenced. From 1919 to 1930 the Federal member for the riding, M. E. Maybee had continually urged the necessity of this building for the provision of work, but with no success. It also pointed out that whereas the present government was undertaking the erection of public buildings as a relief measure and that unemployment in Campbellford totalled 240 up to August 15 of this year, since which date many men had been partially deprived of their earnings by being on short time and some of the local industries having cut their pay rolls, it was thought that now was an opportune time to continue with this project and the government was urged to give the resolution its closest attention. A copy of this resolution will be sent to the Hon. the Minister of Public Works; W. A. Fraser, M.P., and M. E. Maybee, ex-M.P.

Reporting on the work to be done on the Campbellford end of Highway No. 30, Deputy Reeve MacColl stated that this work was starting right away and would be rushed as soon as possible. All local labor would be employed and that every care was being taken that married men with families were given preference.

Mayor Bygott, speaking on this subject, stated that he thought that it was possigle that this year the crushing of stone for the highway would be started by the Raynor Construction Company, which would also help the employment situation. Regarding the $10,000 grant rfom the Government for the road work, he said that as much as possible of this money would be spent in wages

A. T. Linton Appointed.

Accepting with regret the resignation of the Rev. N. Clark Wallace as a member of the Campbellford Public Library Board, on motion A. T. Linton was named to fill the seat vacated by Mr. Wallace.

The Council also went on motion as supporting a resolution sent by F. G. Stinson, of the Peterborough Chamber of Commerce, petitioning the Canadian National Railways to resume the gas train No 698 on the Peterborough-Belleville-Lindsay line, and the clerk was instructed to write Mr. Stinson of this action and also forward a like resolution to the general passenger agent of the C.N.R. at Montreal.

A request from the Campbellford

(Turn to page 3, please).

Death Of Aviator Found Accidental

COBOURG, Ont., Oct. 9.—(CP)—A verdict of accidental death was returned by a coroner's jury here last night investigating death of Harry Hamlyn, Toronto aviator, who was killed near Grafton, Ont., in a motor accident last Monday. Hamlyn was pinned underneath his car when it left the highway and overturned in the ditch. He died from internal injuries.

All In/NR

Intestinal poisons are sapping your energy, stealing your pep, making you ill. Take it—NATURE'S REMEDY—the safe, dependable, vegetable laxative. Keeps you feeling right. Get a 25c box.

TO-NIGHT TO-morrow ALRIGHT

The All-Vegetable Laxative

BOMB ATTACK IS EXPLAINED BY JAPANESE

Made in Retaliation for Firing on Planes by Chinese Troops.

TOLL VARIES TO 20.

Chang Hsueh-Liang Mobilizing Widely—20,000 Men at Chinchow.

TOKYO, Oct. 9. (CP)—Japanese authorities declared to-day the bombing of Chinchow, Manchuria by Japanese airplanes was in retaliation for an attack upon the planes by Chinese troops.

Mukden headquarters of the Japanese army asserted in a statement that Chinese troops had fired upon the planes while they were on a reconnaissance tour, whereupon the Japanese replied yesterday with bombs.

Other than stating "considerable damage was inflicted" Japanese communique gave no intimation of casualties. Foreign despatches to Peiping and elsewhere, however, placed the toll at from two to twenty dead.

University buildings, the temporary seat of the Manchurian Government, were damaged, other sources reported. The Japanese cabinet had the incident under consideration.

The Tokyo War Office estimated that more than 20,000 Chinese troops were concentrated at Chinchow, where Chang Hsueh-Liang, youthful Governor of Manchuria, planned to set up his headquarters. Mukden, the capital is occupied by Japanese troops. Chinchow is about 125 miles southwest of Mukden.

Plans to Attend

Japanese authorities asserted Chang and an aide, Chang Tao-Shen, were planning to attack the Japanese from either side and were assembling remnants of Chinese troops scattered along the South Manchurian Railway for concentration west of Chinchow.

Japanese army headquarters at Mukden issued the following statement:

"In defiance and even challenge to Japanese military efforts to maintain peace and order with the South Manchurian Railway zone, Chang Hsueh-Liang not only established his military government at Chinchow, but ordered mobilization of his troops in all regions west of the Liao River and dispatched soldiers in civilian attire to near Mukden and other important points on the South Manchurian Railway. All are prepared to rise in arms at the first opportunity. This is actual proof that Chang Hsueh-Liang and his soldiers are still maintaining a hostile attitude against the Japanese.

SHOCKS FATAL TO MILL HANDS

Two Are Killed Within Hour at Eganville Fixing Wiring.

INQUEST ORDERED.

EGANVILLE, Oct. 9.—(C.P.)—Irwin Thompson, 35, and Herbert Pappe, 30, were electrocuted within an hour in two separate accidents at the Eagnville flour mill late yesterday.

Thompson was found in an inch-deep pool of water, leaning against a main water wheel, an electric extension in one hand and two wrenches in the other. The electric power was immediately turned off and efforts to revive him were carried on for some hours.

Straightening out the electric system of the mill soon after Thompson was found, Pappe met his death. To insert an electric globe into a socket he stepped on a steel shaft which touched the water. He fell backwards onto the floor, sat up mometnarily and then collapsed.

Two doctors worked over the men for hours before they gave up hope. The coroner decided that, as there were witnesses to Pappe's death an inquest would be unnecessary, but ordered an inquest on Thompson.

Returns Open Verdict Upon Girl's Death

STRATFORD, Ont., Oct. 9.—After deliberating for more than an hour and a half, a coroner's jury at Mitchell last night, investigating the death of Irene Collins, 17-year-old Mitchell girl, who was killed in an auto accident on the Mitchell-Kennicott highway early in the morning of October 3, returned an open verdict. The wording of the verdict was simply that the jury did not attempt in any way to place any blame on the parties concerned.

Raymond Benneteau, driver of the car in which the girl was a passenger and which crashed into the rear end of a gravel truck, faces a charge of criminal negligence.

Labor unions of the Irish Free State have petitioned the Government to appoint a National Housing Council to arrange, among other things, plans for abolishing slums.

Coypu or nutria, which is native to South America, are now being raised on several Canadian fur farms.

Communist To Run In Regina Election

REGINA, Sask., October 9 (C.P.)—For the first time in its history Regina will have a Communist candidate for the mayoralty Herbert Court is the man, and he is running with the official sanction of the Regina branch of the Communist party.

The present Mayor, James Balfour, K.C., has announced his intention of again seeking election, while other candidates are Col. James Macara, for four years Mayor of Regina; Bruce McInnis, present alderman, and Dr. L. Roy, former alderman. Civic elections will be held on November 23.

ELECTION RACE OFF IN EARNEST

Number of Candidates Likely to be Fewer Than 1,729 in Last Campaign.

FEW 3 CORNERED FIGHTS.

By Thomas T. Champion, C. P. Staff Writer

LONDON, Oct. 9.—(C. P. Cable)—Now the party leaders have fired their big guns, the rattle of the electoral small arms is heard on all sides up and down the country.

Candidates are cancelling their engagements in London—in some cases even postponing weddings — and rushing to their constituencies to join in the fray.

The number of candidates is expected now to be considerably smaller than in the last elections, when there were 1,729. One reason is the tightness of money, particularly in the Liberal party where Rt. Hon David Lloyd George has locked the war chest against Liberal supporters of the Government. The Conservatives and Liberals are appealing for public funds. Another reason is the effort by the Government to avoid three-cornered fights in many constituencies.

Conservatives and Laborites will run about 500 candidates each. The three different factions of the Liberal party will run a total of 70 or 80. Sir Oswald Mosley's new party, which had four seats in the last hour, will have a dozen or more candidates and there will of course be a number of independents.

The policy of avoiding three-cornered fights has already led to a curious situation in many constituencies. For instance in Luton Bedford, which the Conservatives lost to the Liberals in 1929, the Conservatives propose deciding between a Liberal and Conservative candidate by a ballot. The plan is to have both candidate address a joint meeting composed of 100 Liberals and 100 Conservatives who would ballot on the selection. The Liberals have not yet replied to this novel suggestion.

FARM HAND WANTED.

The Examiner has been asked to supply a first class farm hand Will applicants be at the Examiner Office between 11 and 12 o'clock Saturday to meet the farmer who wants the man.

Ladies —

WATCH for the Salada man—he will be at your door in a day or so to give you a FREE PACKAGE of —

SALADA TEA

BLACK, MIXED OR GREEN

This tea of unsurpassable quality costs only 1/5 of a cent a cup.

Don't miss the Salada man.

This applies only to Peterborough

Oil Fields To Open Across Oklahoma

OKLAHOMA CITY, Okla., Oct. 9—A pall of uncertainty over oil industry of Oklahoma lifted to-day with an announcement of Governor William H. Murray that he would open the fluid fields of the State to-morrow morning.

Shut in since August 5 under the military rule, the Oklahoma City and Greater Seminole districts will be allowed to produce under proration orders, although the military supervision will continue.

Facts Concerning the World's Best Tonic Food Beverage

YOUR health is too important for you to take risks by drinking any haphazard mixture of food ingredients. You want a food beverage which will be perfect and complete, and which you can rely upon to give health and strength.

The Essential Food Elements

A perfect food beverage must contain proteins, fats, carbohydrates, mineral salts and vitamins. Scientists claim that these vital elements are contained most abundantly in malt, milk and eggs. That is why these wonderful foods of Nature form the constituents of "Ovaltine". Malt extract is used, for powdered malt does not yield the same food value or exert the same digestive power. Pure fresh milk is used. Dried milk is not good enough for "Ovaltine". The eggs are obtained from specially selected sources. 12,500,000 fresh eggs are used each year.

Proteins are obtained from all three ingredients. There are several proteins—all of which are necessary. Milk does not give them all, but a combination of malt, milk and eggs, as in "Ovaltine", supplies them. Fats are contained in the milk and eggs. Carbohydrates are present in the malt and milk. These are natural sugars and are far superior to cane sugar.

Mineral salts—iron, calcium and phosphorus—are derived from the milk and eggs. No nerve-restoring food would be complete without lecithin, which is derived from egg-yolk—hence the importance of fresh eggs in "Ovaltine". Vitamins—owing to the combination of malt, milk and eggs—are all contained in "Ovaltine" and are present in correct ratio.

Correctly Balanced Nourishment

Not only must a perfect food beverage contain all these elements but they must be supplied in correct proportions and in the most readily assimilable form, as in "Ovaltine". It is easily digested because it contains no starch or added sugar. It is flavoured with cocoa—not chocolate. It is emphasized that it nourishes the system normally without causing "fatness".

Avoid So-Called Substitutes

Your common sense will tell you that ordinary malt or cocoa drinks, without real scientific preparation, cannot possibly compare with "Ovaltine". You should make these enquiries. Are they made from malt extract as in "Ovaltine" or powdered malt? Is the milk fresh milk as in "Ovaltine" or dried milk? If they contain eggs are these new laid as in "Ovaltine" or merely dried eggs? Consider carefully if these substitutes are sweet in flavour, whether you are not paying an enormous price for sugar, which if necessary you can add yourself. "Ovaltine" contains no added sugar, but only the natural sugars contained in two of the ingredients—malt and milk.

Economical in Use

"Ovaltine"—although so superior in food value—is low in price and the most economical in use of all forms of concentrated nourishment. Make delicious "Ovaltine" your daily beverage—it is acknowledged to be the best means of giving and maintaining health, strength and vitality.

"Ovaltine" is sold at all stores in air-tight tins, at 50c, 75c, $1.25 and $4.50 (special family size).

'OVALTINE'

TONIC FOOD BEVERAGE

Builds-up Brain, Nerve and Body

A. WANDER LIMITED, London, England, and Elmwood Park, Peterborough, Canada

380

FISHING FLEET IS DISAPPEARING

Twenty Years Ago Lunenburg Sent Out Over 120 Vessels.

ONLY 20 THIS YEAR

HALIFAX, N.S., Oct. 9—After a hard season on the banks, hunting fish and finding few, the Lunenburg fishermen took some relaxation last week and held a schooner race in connection with the Nova Scotia Fisheries Exhibition. There was little wind and the race, as a race, was rather dull for a while. The vessels lifted slowly to the gentle swell and so light were the catspaws that they had to bridle out the mainsail to keep the huge boom from slanting too heavily. For hours they barely moved, and Hervey W. Jones, managing editor of the Halifax Chronicle and one of the cleverest yacht skippers in the east, found time to talk to the fishermen about their business. The stories indicated that the world famous Lunenburg fleet was dwindling at an amazing rate.

This year only forty-six schooners went fishing, they told him. Twenty years ago there were more than a hundred and twenty of them. The others did not put to sea because the fish market had been so miserable that it was felt they would lose less money tied up at home than they would fishing on the banks.

Poor Season

"The Lunenburg deep sea fishery, this year, was very poor. There were men who went out on the schooners, as fishermen on shares of the catch, who received practically nothing to show for their whole season's work. The arrangement, when they fish on shares is that the crew pay the cook's wages, pay $7 each for outfitting incidentals, and take the net proceeds of the catch. The net proceeds are what is left from the gross after paying the wages of the throater and header, paying the captain's commission of 2½ per cent of the whole catch, and paying all bills for towing, bait, ouring of fish and gauging of oil. The owners of the vessel take their half of the net proceeds, give the captain 2½ per cent, pay the rest of the bills and distribute what is left among the shareholders. When there are plenty of fish and prices are good, this works out very nicely for the fishermen on shares, as well as for the owners of the vessel. But this year the catch was very small, the smallest, it is said, in the recorded history of the Lunenburg industry, and the prices are the lowest that have been paid since 1902.

"The result of all this has been that the share fishermen, after paying for their own personal supplies, their clothing, other requisites, and their tobacco, have only a few dollars left, when they come to reckon up the season's results. They say that some of the Newfoundlanders who went out on the Lunenburg schooners this year did not get enough pay out of the summer's fishing to buy their tickets back to Newfoundland.

"And the native Lunenburg men who went out on shares have the same story. They had very poor seasons in 1929 and 1930 and a still worse one in 1931. Many of these men are married, with families. It is pretty hard lines when a man works hard, in all kinds of weather, for three months, far out at sea, separated from his own people, and then sails back to them with no money. He has his bills to pay, the same as the landsman, and, if he has now been exhausted by three bad years in a row.

GUARD SALUTES THIEF

Drove Stolen Car Boldly Out of Guards' Barracks

Ernest Kay was sentenced to six months hard labor for stealing a car valued at £300, and a fur-lined coat, the property of Captain Michael Dillwyn-Venerables-Liwesyn, of the Grenadier Guards, stationed at Caterham.

"I drove the car out of the barracks by the main gate and the N.C.O., sentry and picket saluted me," said Kay.

NEW COATBRIDGE ORGAN

At a service in Blairhill Church of Scotland, Coatbridge, a newly installed pipe organ was dedicated to the memory of the late Rev. William G. Miller, for over forty years minister of the church, and his wife.

WHEAT EXPORTS BELOW NORMAL.

VANCOUVER, B.C., October 9 (C.P.). — A total of 1,322,716 bushels of grain was shipped from here during the past week, according to the regular weekly grain report prepared by the Vancouver Merchants' Exchange. The total, however, is still dropping behind that for the corresponding date last season. This year to date the port has shipped 7,433,747 bushels, while last year at this time it was 9,808,697 bushels.

CANADIAN PACIFIC
FIVE DAYS to EUROPE By EMPRESS OF BRITAIN

FROM MONTREAL
To GLASGOW-BELFAST-LIVERPOOL
Oct. 15 ..... Duchess of York
Oct. 23 ..... Duchess of Richmond
Oct. 30 ..... Duchess of Atholl
Nov. 6 ..... Montclare
TO HAVRE-LONDON-ANTWERP
Nov. 12 ..... Montrose
FROM QUEBEC
To Cherbourg and Southampton
Oct. 14 Oct. 28 ... Empress of Britain
Apply Local Agents or
J. BLACK MACKAY, General Agent
Canadian Pacific Bldg., Toronto

Cordova Mines Couple Are Tendered Shower

CORDOVA MINES, Oct. 9.—(Examiner Correspondence.)—Mr. and Mrs. Chas. Fermbaugh (nee Maloney) who were married recently, were tendered a miscellaneous shower at the home of the latter's parents, Mr. and Mrs. John E. Maloney on Wednesday evening, Oct. 7th, by about seventy friends who gathered there and presented them with many handsome and useful presents.

A very pleasant evening was enjoyed by all present, dancing and playing games, etc. Music was furnished by Messrs. Dean and Neal McGregor, and Miss Laura McGregor delighted the onlookers by an exhibition of solo dancing, which was cleverly and adroitly done. At midnight a sumptuous lunch was served, and dancing was further enjoyed until the wee sma' hours.

Mr. and Mrs. Fermbaugh leave to-day for their home in Kitchener, and are followed by the best wishes of a large circle of friends here and in the surrounding district.

POST OFFICE REQUESTED

(Continued from Page 1)

Board of Education to have the sidewalk south of the Public School protected in some way was referred to the Road and Bridge Committee for action. This sidewalk is from two to three feet high, and several children have fallen off it and been injured, and it was suggested that a rail be placed along the dangerous stretches of the walk.

Councillor E. C. McKeel was appointed as delegate to the tenth annual general meeting of the Trent Waterways and Iroquois Trail Association at Peterborough on October 15.

Appointments Made

KINGSTON, Oct. 9.—(Special to The Examiner).—Bishop G. L. Monahan of the Standard Church of America made the following appointments at the close of the conference just held here, and which were well received:

Ivanhoe District.

Madoc—George Oldford, presiding elder.
Bancroft No. 1—A. B. Carson.
Bancroft, No. 2—M. F. Leedy.
Belleville—Deaconesses James and Alexander.
Ivanhoe—Lloyd Tomlinson.
Stockdale—Roy Schamehorn.
Marmora—Archibald Carson.
Peterborough—Deaconesses Morris and Wilneff.
Campbellford—Deaconesses Kennedy and McCumber.

Toronto District.

Toronto—Kingsley Ridgway.
Niagara Falls—W. B. Fleming.
St. Thomas—Roscoe Hawley.

Brockville District

Brockville—D. A. Mow.
Athens—Robert McRoberts.
Glenmore—M. S. Slack.
Smith's Falls—John Johnston.
Seeley's Bay—S. S. Lindsay.

Kingston District

Kingston—J. G. Nussey.
Inverary—George R. Horner.
Violet—Rowland C. Crozier.
Arden—William H. Shadbolt.
Mountain Grove—J. C. Gilchrist.
Harlowe—Wilfred F. Dolin.
Roblin and Napanee—J. B. Pring.

Norwood

Mrs. J. Edwards has returned from a pleasant visit with her father in Wales and other relatives in the Old Land. Mrs. Edwards was away two months.

Mr. F. Kempt and Dr. N. F. Sutton brought home two of the prizes from the Madoc bowling tournament last week. Their trophies were very pretty radio lamps.

Mr. W. J. Stares has returned from visiting his parents in England.

Miss Laura Kelly, Reg. N. of New York, has been visiting friends around Norwood recently.

Mr. and Mrs. Jacob Gardner and Miss Winnie spent the week-end in Belleville.

Mrs. Robert Leeper of Oshawa is visiting her son, Mr. Robert Leeper.

Mr. and Mrs. H. S. Chandler of Toronto were recent guests of Mr. and Mrs. J. G. Keefer.

Mr and Mrs J Stan Weir of Toronto visited the former's father, Mr. J. Weir recently

Mr. and Mrs. F. Sinclair of Toronto were visitors with Mr. and Mrs. Leonard Sedgwick.

Mr. Harvey Elliott of Cleveland, Ohio is visiting his parents, Mr. and Mrs. Wm. F. Elliott.

Mr. and Mrs. C. Calder are visiting in Detroit.

Mr. and Mrs. R. Cooke of Newmarket, visited the latter's mother, Mrs. Kavanagh recently.

Mr. and Mrs. Howard Fife and children of Hastings were guests at the home of Mr. and Mrs. S. Wildman.

Mr. Francis Kelly of Detroit is visiting his father, Mr. John Kelly.

Mrs. A. Bain of Toronto has been visiting Mrs. J. W. Rork.

Mrs E Patterson of Glen Ewen, Sask, is visiting with Mr. and Mrs. Tom Patterson.

Mrs. Jean Porter was soloist at Havelock Presbyterian church last Sunday in connection with their anniversary services.

Mr. Milford Harold Lucas of Tweed and Miss Myrtle Goulah of Sulphite were married at the United Church parsonage by Rev. R. F. Stillman, on Sept. 30.

Capt. Robt Scott of the Marine Mission, Vancouver, B.C., was the guest of Rev. and Mrs. R. F. Stillman last week.

Laughs In Shadow Of The Chair

John Chorak has an irresistible urge to be different! He recently refused anaesthetic while having an operation on an eye in case he reveal anything concerning the murder of his wife. Chorak is shown above handing out a grin to the press photographer as he waits for the Grand Jury to indict him for the murder of his wife, although that same grin may be frozen in the electric chair.

Bridgenorth

Mrs. Frank McIlmoyle had the misfortune to fall in her wood-shed, breaking her right wrist.

Mr. Thomas Edmison is taking down the east end of his driveshed and using the material to make the stable and driveshed more convenient.

Mrs. Wesley Oliver is again confined to her home through illness.

Rev. R. J. Merriam will preach in each of the churches on the circuit on Sunday.

Mr. Bruce Fitzgerald, whose barn was burned when struck by lightning on September 13, has the foundation complete for a new barn and the carpenters started on the framework on Tuesday. Mr. Fitzgerald expects to have the barn completed in two weeks' time.

Selwyn anniversary services are being held on October 18 and October 21. Rev. Wilkinson, of Warsaw, will preach morning and evening on Sunday, Oct. 18, while the annual tea and entertainment will be held on October 21.

Mr. Frank Easton and family, of Belleville accompanied by Mrs. R. Rupert, of Toronto were visitors at the parsonage on Sunday.

Mrs. A. H. Easton has returned to her home in Belleville after a three weeks' visit with her daughter, Mrs. R. J. Merriam.

Mr. and Mrs. Fred Bell with Olive and Carman were guests at the parsonage on Wednesday evening.

The parsonage committee consisting of Mr. and Mrs. Bruce Fitzgerald, Mr. and Mrs. R. Fowler, and Mr. and Mrs. W. Telford is meeting at the parsonage on Friday evening, to pay a social call on the minister and to see what is needed in the parsonage.

At the Lakefield League Softball games on Tuesday evening, Mr. McWilliam's team of Bridgenorth boys defeated the Warsaw team, 23-4 while Mr. Clayton Fitzgerald's Selwyn boys were defeated by Lakefield Cubs, 18-6.

Rally day service will be held at Bridgenorth Sunday school at 7 p.m. on Sunday when a special program will be given.

Complaint Case Is Dismissed In Court

LINDSAY, Oct. 9.—(Special to The Examiner).—Police Magistrate Jordan disposed of a unique and rather interesting action in the police court this week. A South Ward resident named W. King, laid a complaint against Roy Sandercock for obstructing a sidewalk in front of a garage. The complainant was on his way to church when his way was allegedly blocked by the defendant's car which was alongside a gas pump. There was a passage of a couple of feet on either side of the car for pedestrians, but the complainant did not pass or go round the vehicle. He laid an information against Sandercock. In police court, the operator of the gas pump swore that there was easily eight feet of pavement to get around the car, and two or three feet of the sidewalk proper was also clear.

Magistrate Jordan, in dismissing the case, remarked that a man going to church should have no malice in his heart; that the offence if any, was trivial; and there seemed to be some aggravation behind it all. He advised the complainant to go round the car next time, cross the street or even go around a block to avoid any trouble.

A GREAT GIVER DEAD

Sir John Larking, the philanthropist and engineer, died recently, aged 74, at Blundellsands, near Liverpool. It was disclosed that he had guaranteed £10,000 towards the Liverpool cenotaph.

CATARRHAL DEAFNESS MAY BE OVERCOME

If you have catarrhal deafness or head noises go to your druggist and get 1 oz. of Parmint (double strength) and add to it ¼ pint of hot water and a little sugar. Take 1 tablespoonful four times a day.

This will often bring quick relief from the distressing head noises. Clogged nostrils should open, breathing become easy and the mucous stop dropping into the throat. It is easy to prepare, costs little and is pleasant to take. Anyone who has catarrhal deafness or head noises should give this prescription a trial.

Millbrook

Guests at the home of Mr. and Mrs. E. H. Barnes for the fair on Friday, some of whom remained over the week end were: Mrs. Stanley Turner, Mrs. D. D. Brown, and Mrs. F. Kearney of Keene; Mrs. LeGrow, Miss Betty Birch, and Miss Mabel McCarthy of Stirling; Miss Kathryn McCarthy, and Miss Isabelle Glover of Keene.

Teachers from Millbrook and vicinity who motored to Cobourg on Thursday for the Secondary and Public School Teachers' Convention, which met Thursday and Friday in that town, included H. W. Jordan, S. A. Cawker, B. B. Dawson, R. I. Sutton, Misses B. Montgomery, Dorothy Hall, Jean Burnham, Francis Jones, Bertha Lang, Mary Wood, Gwendolyn Hutchison, and Muriel Ball. Local scholars had a holiday on the two days mentioned.

Rev. S. T. Tucker, B.A., B.D., of Dorchester, a former pastor of the Millbrook circuit, will preach anniversary sermons in St. Andrew's United Church, Millbrook, on Sunday, October 18, at 10.30 a.m. and 7 p.m. The choir, under the leadership of Mrs. H. W. Johnston is preparing special music for the occasion, and the annual thankoffering will be received.

The Centreville Presbyterian church intends observing its anniversary services morning and evening on Sunday, November 2. The special preacher for the occasion to be announced later. The annual fowl supper will be held on Tuesday, November 3, with a good program to follow, in the Sunday school hall. D. Dodds is the Sunday school superintendent, and Rev. H. R. Williams the pastor of the Presbyterian churches at Millbrook and Centerville.

Miss Charlotte McMahon spent the latter part of the week with her sister, Mrs. H. Syer, South Monaghan.

Mr. and Mrs. E. J. Thornton and family moved this week to their new residence in the Duncan homestead on Anne street.

Ennismore

Mr. and Mrs. John Killen visited friends in Lindsay on Sunday.

Mrs. B. Flood spent a few days recently with friends in Peterborough.

Mr. and Mrs. James Killen spent Sunday with Mrs. J. R. Hickson of Lindsay who is seriously ill.

Miss M. Duffy of Downeyville visited Mrs. T. Murphy on last Sunday.

Mr. Roy Cavanagh of Peterborough spent Sunday with his parents, Mr. and Mrs. Thomas Cavanagh.

Mr. and Mrs. Arnold Crough of Detroit visited friends here on Sunday.

Mr. D. Crough of Peterborough spent Sunday at his home here.

Mrs. S Scott of Douro visited friends here on Sunday.

Mr. and Mrs. H. Galley of Lindsay spent a few days recently with the latter's sister, Mrs. Thomas Flood.

Messrs William Killen, T. J. Crough and T. Killen motored to Lindsay on Sunday.

A large number were present from Harvey, Emily, Peterborough, Lakefield and other places at the meeting in the hall here on Monday evening in connection with the Chemong bridge. Among those present were Mr. P. Lancaster, M.P., of Havelock; Mr. J. J. Duffus, of Peterborough; Mr. P. Alexander, of Oak Orchard; Mr. W. J. Shearer, of Lakehurst; Messrs. W. J. and S. J. Charleto, of Lakefield.

Lexington Stand Is Destroyed By Fire

LEXINGTON, Ky., October 9 (C.P.). — The grand stand from which cheering thousands watched Peter Manning set the world's mile trotting record of 1.56¾ in 1925, was a mass of charred wood and twisted steel following a fire which destroyed the structure at the Kentucky Trotting Horse Breeders' Association track early to-day.

The blaze, its origin unascertained started in the betting sheds and swept through the building before firemen could arrive. The grand stand was built in 1893. Track employees saved most of the association's records, kept in offices under the structure.

MILLBROOK C.G.I.T. IS RE-ORGANIZED

Weekly Meeting Nights Set for Tuesday—Officers Elected.

MILLBROOK, Oct. 9 (Examiner Correspondence) — Nineteen girls were present for the reorganization meeting of the local Canadian Girls in Training group, held at the leader's home on Wednesday evening, the gathering opening with prayer, followed by discussion of the weekly night of meeting.

Tuesday evening each week, at 7.30, was decided upon as the most convenient time for the group meeting, intervening events making the change from Wednesday imperative.

An entirely new membership roll was listed after the leader had given a talk on the C.G.I.T. purpose, and the obligation involved, each girl rising and personally promising allegiance to the pledge before her name was added to the roll.

The election of officers followed, the list for 1931-32 being: president, Marian O'Brian; vice-presidents, Phyllis Kidd and Dorothy McDowell; secretary, Mary Burnham; treasurer, Bryar Edmunds; herald, Madeline McDowell; pianist, Mary Ball; ass't. pianist, Ethel Rowland.

After discussion it was decided, owing to other entertainments coming near the end of the month, not to give the group annual public meeting on Hallowe'en night, but to prepare a suitable program and present it about the middle of November, in order to add to the group funds. The executive will confer with the leader on the play, choruses etc., which will make up the program.

The usual pleasant social hour was enjoyed at the close.

"Chatsworth Sage," Owen Sound, Dies

J. B. Bowes Well Known as Weather Forecaster.

OWEN SOUND, Ont, October 9—J B Bowes of this city, known throughout the country as the "Chatsworth sage," owing to his reputation as a weather forecaster, died at his home here on Wednesday. He had been quite seriously ill for some time.

He was born at Pinkerton, Bruce County. He conducted a mill at Chatsworth for many years before coming to Owen Sound five years ago. Early in life he became interested in astronomy and made a study during his leisure hours of weather conditions all over the world and his forecasts received wide publicity from coast to coast. He is survived by his widow, three children, one brother, and three sisters. The funeral will be held on Saturday.

THE SALE GOES — ON —

BUT YOU WILL NEED TO HURRY IF YOU WISH TO SECURE ONE OF THESE SUITS OR OVERCOATS — GENUINE BARGAINS

Made-to-Measure SUITS

Nowhere can you equal the quality and workmanship that goes into THESE SUITS AT 19.50

Overcoats

You can still have a good choice in a warm Winter O'coat. You'll be surprised at the quality OF THEM AT 19.50

Worth Much More

SOLE PETERBOROUGH AGENTS FOR MANSFIELD MADE-TO-MEASURE SHIRTS

LOUIS GREEN

Phone 678w. - - 432 George Street

Doukhobor District Suffers Two Fires

GRAND FORKS, B.C., Oct. 8 (C.P.)—Destruction by fire of 200,000 feet of cut lumber at the sawmill of the Christian Community of Universal Brotherhood Doukhobors on Fourth of July Creek, yesterday, was the second conflagration to disturb the district within 24 hours, causing destruction of property valued at more than $8,000.

Early Tuesday morning the feed warehouse of Mayor E. C. Henniger of Grand Forks was destroyed by fire. Loss in the lumber fire was $3,200 and in the warehouse $5,000. No clue as to origin of the fires have been uncovered by the police.

LOVE LAUGHS AT TELEPHONE TOLLS

Hospital days were lonely. Of course, her friends did all they could to keep her cheerful — her room was a bower of roses — but how she looked forward to evening when Jack could sit by her and talk of his day at the office.

Then came the news that he must leave town on business. She wondered how she could stand the wait until he came home. But Jack, wise fellow, knew how to bridge the gap. Promptly each evening at nine he called her over Long Distance and told her all the things she wished to hear.

Extravagant? . . . not a bit . . . for night rates are always inexpensive! What could be worth more for what it cost?

Evening rates (7.00 p.m. to 8.30 p.m. local time) are considerably lower than day rates on "anyone" calls. "Night rates" (8.30 p.m. to 4.30 a.m.) are lower still.

THE BELL TELEPHONE CO. OF CANADA

H. H. P. JOHNSTON
Manager.

The Examiner

The Examiner is a member of the Audit Bureau of Circulation

The Daily Examiner published every lawful evening by The Peterborough Examiner Limited Office 419 George Street. $5.00 per year delivered in City; out-of-town subscribers by mail, $4.00 a year.

U.S. REPRESENTATIVES

Special U.S. Representatives—W. B. Stockwell, 629 Peoples Gas Building, Chicago, Ill.
New York—Chas. P. Miller, 225 Fifth Avenue
Advertising Rates on Application

E. M. GLOVER, Managing Director

PHONES—Editorial, 1601; Business Office, 1600 Private Branch Exchange to all Departments.

FRIDAY, OCTOBER 9, 1931

THE SPEED LIMIT.

Mr. Justice Logie has expressed the opinion that the speed limit on Ontario's highways should be wiped out.

The learned judge is looking at the matter, of course, merely from a legal viewpoint, inasmuch as he declares that the speed limit causes more perjury in Canadian courts than any other cause.

"The English system of speed regulation would result in much purification in the course of justice," Mr. Justice Logie remarks.

Anybody who has had any occasion to listen to evidence in cases arising out of traffic accidents will have little difficulty in coming to an agreement with Judge Logie as to the unreliability of some of the testimony touching upon the speed of the cars involved.

The number of people who are prepared to go into a witness box and swear that their car was going slower than the legal speed limit when all the indications point to a much faster rate is really surprising.

It is a novelty to find a person involved in a traffic accident admit the possibility that his car might have been travelling faster than 35 miles an hour.

NOT THE RIGHT WAY.

There does not seem any reason to suppose that the cause of the unemployed will be helped or the problem of unemployment solved by such demonstrations as that staged here yesterday morning.

True, it was not a very violent gesture, and those who participated in it readily dispersed on the instructions of the police, but the fact remains that there is nothing to be gained by parades of that nature, and citizens who are unemployed would be well advised to turn a deaf ear to Red agitators who may see in the present situation a chance to spread Soviet propaganda.

The civic authorities have been endeavoring to provide what work they can and to divide it among those most in need of it, despite the fact that the amount originally sanctioned has been reduced $20,000 by the Ontario Government.

There is every sympathy for those who are without jobs, and The Examiner is confident that the community generally is prepared to do everything possible to relieve distress arising out of present conditions.

But jobs cannot be made out of thin air, and attempts to force the hands of the authorities are both misguided and futile; the way to better conditions is not to be found through demonstrations such as was seen here on Thursday.

THE BRANTFORD TRAGEDY.

Near Brantford on Wednesday a fast moving American car, trying to cut in after passing a transport truck, skidded and crashed into another truck coming from the opposite direction, with the result that four out of the five occupants of the passenger vehicle lost their lives.

That tragedy is a sample of what is going on every day on Ontario highways.

This particular driver, who paid the death penalty for his recklessness, was driving at the rate of 48 miles an hour when he attempted to get back in line, and a wet pavement did the rest.

The Department of Highways, the Ontario Safety League and the newspapers have persistently and consistently urged greater care on the part of automobile drivers, but in spite of these appeals and in the face of laws aimed at creating safer conditions, the record of highway fatalities continues to mount, and juries and courts continue to deal leniently with drivers charged with criminal negligence or reckless driving.

It is a condition that reflects sadly upon the common sense of the community.

If a deadly disease were wiping out lives as quickly as traffic accidents are doing the whole country would be in a panic; schools would be closed, public meetings banned, and there would be conferences of health authorities and every other step likely to bring the epidemic at an end.

Yet this highway slaughter is accepted as a common-place affair.

We read about a tragedy like this Brantford accident and then go blithely out on the highway and drive just as recklessly as this unfortunate motorist did.

No wonder the death toll is climbing.

THE FINER THINGS OF LIFE.

Size, population, industrial development and public works are all sources of municipal pride. Substantial material growth is something in which he who runs away read the progressive character of a community. Yet for all their substance these are not vital things. Stratford-on-Avon is not known the world over for its reputation as a centre of active trade in agricultural produce and cattle, but for its association with the immortal English bard.

It is good to note that many an Ontario city and town, while striving to promote its physical growth, has not overlooked the importance of developing the finer things of life. A widespread interest in the arts is indicative of the fact that the proper use of leisure has not been entirely forgotten in the present day. Choral associations that flourish in several parts of the Province are a legitimate source of pride to their communities.

In this connection Peterborough is to be congratulated on possessing such a choir of feminine songsters as those who compose its Madrigal Singers. In a recent trans-Canada broadcast they captivated the country with the charm of their lilting notes. They not only sang their way into the hearts of people all over Canada and lent an added lustre to the name of Peterborough, but they have found many an hour of pleasurable companionship in their cultivation of choral music.—Toronto Telegram.

THIRTEEN YEARS AFTER.

At about this time of the year in 1918 the signs of the military breakdown of the Central Powers and of the coming triumph of the Allies were unmistakable. As we now know the German commander-in-chief had for more than a month regarded his ultimate defeat as inescapable. France was about to crush her German foe. Who, at that hour, could have imagined such a meeting as has just taken place in Berlin? From it the French Premier departs speaking of what has been done as merely a "modest achievement." But it is big with promise, not only in its immediate effect of promoting Franco-German trade, but still more in wiping out long-enduring enmities and promoting a better outlook for the whole of Europe and so for the entire world. It is in reality a wonder that has been wrought for peace within a short span of years.

The actual agreements reached, as announced in the joint communique of the two Governments, are of a kind to grow more important as they are practically developed with time. A permanent commission is to study ways of bringing France and Germany into more profitable commercial relations. The opportunities for this kind of co-operation are both obvious and large. That they will be seized upon by both countries as the years pass can hardly be doubted. Nature and propinquity have a way of over-riding politics, and will be apt to do so in this instance. Economic questions were studiously given first place in the conferences at Berlin, but political questions of various kinds will be apt to trail along with the others. For example, there was proposed a certain sort of co-operation between Germany and France in cultivating trade with Russia. Germans have the technical organization and France has the money to finance it. Bring the two together harmoniously and there may be a marked enlargement of business with Russia. Should that be one of the consequences of this extraordinary coming together of Germany and France, it would have to be reckoned as much more than a modest achievement.—New York Times.

PUTTING MONEY IN THE BANK.

Reports from Ottawa say that during the month of August there was an increase of $10,000,000 in deposits in Canadian banks. The amount resting there now amounts to $1,461,091,577.

We have not noticed any statement from the Canadian banks as to whether they desire to keep on taking in money or not. It is quite possible for a bank to have too much money on deposit, because a deposit earning three per cent. is a liability for a bank until that money has been put out in the form of a loan.

Who is stacking money in our banks at such a rate? We cannot believe it is the mass of the people, because so many of them are working on short hours with decreased earnings that they are not in a position to do it.

It is not at all likely that farmers are adding to their holdings in savings departments, at least if they are it is entirely opposed to all the reports we hear about shortage of ready cash on the farm.

We are inclined to believe that the increased deposits represent money which in normal times would be turning over in business of one sort and another. It represents cash which might be going into extension of plant or the opening of new markets. Some of it might even find use in speculation.

It may be a sign of national and individual financial strength for a number of people, but it is not a good symptom. It seems to be running along past the stage where it can be referred to as thrift, and approaching the point where this money can be called idle and nothing else.

A heap of money in a bank is only half the cycle—the more important move needed to complete the movement is that people should be going into the banks and presenting good reasons why they should be allowed to take much of it away and put it to work.—Border Cities Star.

RIOTING OVER THE "DOLE."

It was very evident that the extremists in Britain are determined to oppose to the utmost any reduction in the payment of unemployment insurance, commonly called the "dole." There apparently was a concerted effort to organize demonstrations in Glasgow, Salford, Bristol and London in order to show disapproval of the policy. The largest and most unruly of these was in Glasgow which, for many years, has been the centre of the radical movement. On Glasgow green, a mob of 50,000 people came into conflict with the police. These, for the most part, represented the unemployed. Just how extensive the movement will become cannot be foretold. There is good reason to believe, however, that an overwhelming majority of the working people of Britain sees the justice of the Government's action and will raise no opposition. The authorities are not likely to be intimidated by noisy demonstrations on the part of the extremists in a few centres throughout the country. The disturbances, nevertheless, show the seriousness of the problem with which Britain has to deal.

It is evident that the National Government, while making the reduction, intends to deal sympathetically with the unemployed. Disorganization of industry is too severe in Britain at the present time to make it possible to do anything else. In the meantime it is devoting all its energies to find a remedy for the economic depression. If the condition was merely a national one, and not world-wide, there would be greater hope of success. In one of the great financial panics in the United States, Dr. Horace Bushnell, the celebrated New England preacher, from the account of Paul's shipwreck, took for his text the words, "Let Her Drive," indicating thereby that it was utterly impossible to control the trend of events by human endeavor, and that the nation must patiently wait until the storm blew itself out. There is reason to believe that the same state of affairs exists to-day and that, while men may adopt measures that appear to be wise and prudent, the recovery of prosperity can take place only as the result of an improvement in world conditions.—Brantford Expositor.

EDITORIAL NOTES AND COMMENT.

Mr. Henry seems anxious to get Mr. Hepburn into the Legislature. His offer is not, however, likely to be accepted.

And now Sault Ste. Marie comes to bat with a story that caribou have been sighted in Algoma. That's a great country up there.

Most baseball fans are now listening in to world's series games mainly to find out what this young fellow, "Pepper" Martin, is doing.

(Continued from yesterday.)

INSTALMENT 27

Lisa had never met Emma Firth, but she had met her prototype—a self-centered self-pitying woman, ruling her household by the tyranny of an imaginary illness, demanding from her husband faithfulness and devotion, giving little in return but complaint. Emma went one step farther than most such women. Emma claimed that her ill-health was her husband's fault. It had been Barry who had wanted a child, and urged that she expose herself to dangers of which he was very well aware. Her mother died when she was born. Emma maintained that her nervous collapse dated from the day she first knew she was to bear a child. She had been under the care of doctors, trained nurses, attendants, and companions ever since. The birth of the immature little creature who had never breathed had justified her fears and premonitions about child-birth, of which Barry had made so light. It had given her a right, she felt, to be treated with tenderest care and consideration for the rest of her life.

For fifteen years Emma had never ceased blaming Barry. He had become convinced he did owe Emma a debt, but he despaired of diminishing it, as time went on and he observed his patience and sympathy for Emma disappearing. Emma also observed them disappearing, and accused him of not loving her any more. Then finally she accused him of loving some one else. Although at the time there was no one else of whom he was aware, he felt guilty. For by that time he wished there was some one else. Barry did his best to make up for this wish, and for the other defects of which Emma so often reminded him, by being very kind to her—by the semblance, if not the spirit, of faithfulness and devotion.

When he was offered a position in Boston and Emma refused to accompany him, the doctors advised him to go without her. They said his actual presence seemed to increase his wife's undesirable neurotic tendencies, but they told him that constant letters and frequent visits would be desirable. Emma clung, with a terrible tenacity, to all the symbols of that which she had killed. Because she had killed it, Barry, in his compassion for her, did all in his power not to let her know.

Lisa realized now it had been a selfish wish of hers that Emma should be spared, in order to justify her monopoly of Barry. Already he was a different creature since Emma had ceased to be his duty. Lighter of heart. More buoyant in speech, in manner, in step even, it had seemed to her last week as they had walked along the river-bordered Esplanade, one late afternoon, into a lemon-colored sunset.

Something must be done. The present situation was robbing Barry as well as herself of other things in life. He ought to marry.

Whenever Lisa contemplated this imaginary woman, she felt a stab of envy, or was it jealousy? Why could she not learn to love Barry maternally? But though she tried, she could not change the nature of her love for Barry.

She had considered going away. If she were out of sight, out of range, it would hurt less to give Barry to some one else. But she couldn't stay away long enough to accomplish anything definite and permanent. Then suddenly a way was open.

What would Barry have said to her just now over the telephone if he knew what she had done? Today, after driving home in the sunset glow from Grandmother Vale's in happy and almost silent harmony, she could hardly meet his eyes when he said good-bye. She had never concealed anything from Barry. But if she told him he would protest. Besides, perhaps, her coup would prove but a futile lunge in the dark.

Rupert often asked Lisa's opinion on matters connected with his business. She possessed, at times, an intuitive insight which was of value. Several days ago he had written her that he and his associates were finding it difficult to decide whether to offer the management of the new branch in Chicago to Birchard or Raymond, both men connected with the New York office. The position required social attributes as well as business keenness. The man chosen would be immediately drawn into the inner circles of both Chicago's social and banking worlds. It was a big opportunity for either Birchard or Raymond. She knew both the men. To which would she offer the position?

Lisa, after deliberating for twelve hours, had taken her pen—her stiletto—in hand, and replied that she would offer the position to Barry Firth.

Lisa received a telegram from Rupert in the morning saying he was returning from Chicago the next day. She decided to meet him at the station. She wanted to learn the edict as soon as possible.

"A splendid suggestion of yours, Lisa," said Rupert, five minutes after he was seated beside her in the limousine. "Barry is just the man for the place. We hadn't thought of him because Birchard and Raymond both wanted the position. But Barry's better adapted. The others think so, too. I read them your letter. Very convincing. We want Barry to go out immediately. Next week if possible. We're telling him tomorrow. How are the children?"

"They're well," said Lisa quietly, looking out of the window. The lights blurred, swam.

"Why did you do it, Lisa," asked Barry, two days later. "Why did you do it? Why did you do it?" Three times he demanded before he gave her a chance to reply sitting by her in the library. "They're determined to have me go. When I hesitated, told them I'd rather not, they couldn't understand. Rupert read me your letter. All those clearly stated arguments of yours, Lisa, sending me from you. Why did you do it?"

"You know why, Barry."

"I've told you a thousand times there's only one woman I want to marry."

It was no shock to Lisa to hear Barry speak in such specific terms so soon after Emma's death. He considered himself as bound to Lisa, by virtue of her trust in him, as he had to Emma, by virtue of the marriage ceremony. But it was not because he felt bound and from no sense of obligation that he spoke to Lisa so.

"And you can't marry her," said Lisa, slowly.

"Not now, I know. But sometime I can, perhaps. I'm going to wait for her, Lisa, if I have to wait twenty years."

"I simply can't let a man like you, so full of possibilities for happiness and for giving happiness, go on indefinitely demeaning himself in a secret devotion to a woman who can give him little in return."

"Demeaning himself!" protested Barry. "Little in return! Lisa, I'd rather be a doorkeeper in the house——" he stopped abruptly. "How does that go, and who wrote it? Look here, woman, who says I am demeaned, and who gives me little?" His eyes were laughing, his manner brusque, bluff, rollicking, his mood insistent, not to be denied. Lisa always found it difficult to resist Barry when he was like this. "Take it back," he commanded, and possessed himself of both her hands. "Take it back or I'll——"

"I'll take it back."

He dropped her hands instantly. "I don't like your Chicago plan," he said. "I shall tell them tomorrow I shan't go."

"No, you mustn't do that," said Lisa, becoming very grave. She knew Barry had been trying to avoid gravity. She was familiar with his tricks and devices to make her gay. "It can't go on, Barry," she said, and turned away.

"Does our engagement mean so little to you that you so lightly break it?" he asked, in a reproachful tone.

"Our engagement?"

"Yes, that's the way I look upon it, and have looked upon it ever since I have been free to pledge myself to any one."

"But I am not free."

"You will be some day."

Rupert was twenty years older than Lisa. Until today Barry had never referred to the possibility of Lisa's release through his death. He had supposed his own bondage would outlast Lisa's, but now twice within five minutes he had suggested Lisa's freedom. She was aware of a vague sensation of shock, perhaps caused by a repressed desire of her own.

"I'd rather not speak of the possibility of my freedom, Barry. Or think of it, please."

"I understand. Forgive me." His voice was gentle. "But, after all, why not, Lisa. All I ask is the privilege of waiting for you in case you do become free—of waiting for you near by, where I can see you occasionally, even though I wait all my life. Oh, do let me tell them I will not go to Chicago."

Lisa shook her head. "No. You must never pay any attention to any one as long as I am in the vicinity to be hurt by it. I know you. But it is not only for your sake I want you to go. It's for mine, too. It's better for me. I can't go on caring for you as I have since Christmas, and be the sort of woman I want Fabia to be, and June. And lead the sort of life I want them to lead."

"I know no woman who performs her duty as a mother as well as you."

"Oh, Barry, you always say lovely things! But it isn't performing my duty when my conscience is troubling me."

"Is it troubling you?"

"Lately. Since Christmas especially."

"Why, Lisa, you never talked like this before!"

"I know. Because I didn't want to listen to my own arguments, I suppose. But I must now. I don't feel right freely even about my friends. I don't feel I deserve their opinion of me. I hate marching under false colors."

She rose, walked over to the window and stood looking out. Barry rose and followed her.

"Don't be ridiculous, Lisa. Don't talk nonsense!" he exclaimed roughly, brusquely, from behind her back. "You're not going to give me up."

"Yes, I am," she replied, turning and looking at him, and he saw that she meant it.

Had he said, instead, "For my sake I beg of you don't give me up." Had he cried out in distress, "I need you," he might have shaken her firm resolve that day. There was a vulnerable spot in Lisa's heart, of which Barry, in spite of his insight into her nature, was unaware. Often he touched the spot without intent or knowledge. The vulnerable spot was Barry's need of her. Rupert had never needed her except to fill a role. No man had ever needed her.

But to-day Barry did not touch the vulnerable spot. He had never capitalized his misfortunes or played for anybody's compassion. He uttered no cry or pain to-day to Lisa.

"Rupert said you would probably be leaving within a week," said Lisa.

"If I go."

"You must go. Our caring is getting too much for me lately. I'm afraid of it, Barry."

"Don't be afraid of it. I'll never let it hurt you. Try me again, Lisa." It was the nearest he came to pleading.

"No. Please go before it is too late. Please go before what has been so beautiful to both of us becomes something to be regretted. It is my wish. Please go and save me, Barry."

It wasn't her words, and her voice that was nearly breaking, and finally her tears so rarely shed, that made Barry promise he would do anything she asked. It was his love for her.

"But I shall come back. I shall come back, and get you some day," he said.

(To Be Continued)

A THOUGHT.

SYMPATHY.

Pleasant is the silence of perfect sympathy. This is the test of intimacy. A fellowship is only complete when the partners in it find themselves entirely at ease without the necessity of a word. We are a long way from this condition, when, as often happens, we talk and talk simply because we realize that a pause would be awkward on both sides.

The picture of Carlyle and his mother sitting at opposite sides of the fireplace, in absolute content, but without a word passing, illustrates precisely what we mean. We get here, perhaps, a foretaste of a stage of being when souls will communicate without the cumbrous apparatus of language. Under present conditions even the degree is marvellous to which sympathetic natures can influence each other without words.

There are souls which, in silence, seem to give off to their very essence and to inter-penetrate others with it. It is as though the harmony within communicated a rhythmic pulsation which played on responsive natures like spirit music. A volume lies in the sentence in the life of Lord Lawrence, which says that he felt uneasy if his wife left the room. Happy man! To possess as one's own this benediction of a presence that can bless without a word is to be rich indeed.

CATTLE, GRAIN AND PRODUCE

TORONTO PRODUCE.

TORONTO, Oct. 9. — Prices to country shippers were "boosted" again yesterday and on extras the increase was a real one. Local wholesalers found supplies very light and raised their bids to 33c for extras, 28c for firsts and 15c to 16c for seconds, delivered, ungraded, cases returned. This was the second advance for the week and made a total increase of 5c per dozen on extras. Brokers' quotations for graded eggs, in free cases, were also higher, extras being quoted at 36c to 37c, firsts at 30c to 31c, and seconds at 18c. Prices to retailers were steady at 50c for extras in cartons, 39c for extras loose, 33c for firsts loose, and 19c to 20c for seconds loose.

Butter.

Trading in butter was no better than previously and prices were steady at 20c to 20¼c for No. 1 creamery solids and 19c to 19¼c for No. 2. Buyers were buying for immediate requirements only and were taking only the finest offerings. Retailers were quoted the steady levels of 23c for No. 1 creamery prints and 22c for No. 2.

Brokers' prices for new cheese were stronger at 12c for large, 12¼c for twins and 12½c for triplets.

MONTREAL PRODUCE.

MONTREAL, Oct. 9.— Prices of butter, cheese, eggs and potatoes were mainly unchanged on the produce and dairy market here yesterday.

Eastern Townships No. 1 pasteurized butter, in cartons, held steady at 20c a pound. To retailers, solids were unchanged at 22c, and prints are 23c a pound. Receipts were 1,122 boxes.

Ontario cheese lost an ¼c at 12¼c to 12¾c, and Quebec cheese was steady at 11¾c to 12c a pound. Receipts were 1,842 boxes.

On the egg market, carlot prices of fresh Ontario or Prairie extras gained a cent at 36c, while firsts were unchanged at 28c, and seconds held firm at 18c a dozen. Quotations to retailers were unchanged and receipts were 1,796 cases.

Montreal potatoes were steady at 30c to 40c per 80-pound bag, and New Brunswick Cobblers were 45c to 50c, while New Brunswick Green Mountains were 50c to 55c per 80-pound bag.

CHICAGO GRAIN

CHICAGO, Oct. 9.—Broader demand, largely inspired by decrease of Russian wheat exports and by curtailment of estimates of Germany's wheat yield, jerked all grains upward yesterday. Reported efforts to cancel vessel charters for grain shipments from Russia led to deduction that North American wheat would hereafter be brought more freely for overseas. Besides, primary receipts of domestic wheat yesterday were the smallest in a long while.

Wheat closed strong, 2¼c to 2¾c higher; corn, 2 to 2¾c advance; oats, ¾c to 1¼c up, and provisions at a shade to 10c gain.

WINNIPEG GRAIN.

WINNIPEG, October 9. — Fractional recoveries of Wednesday's losses were made on the Winnipeg Grain Exchange yesterday. Closing prices revealed gains of ⅛c to ¼c over Wednesday.

October closed up ¼c at 53¼c, while November gained the same amount to 53⅜c to 53⅝c. December strengthened ⅛c to ¼c at 53¼c, and May was ⅛c higher at 57c.

Constructive foreign news and strong markets at Chicago and Liverpool were primarily responsible for the improvement in prices here.

Pit trade was largely of a local character, but support was sufficient to absorb what was offered in the way of hedging sales, and held prices close to the high of the day. It was believed a stronger corn market started the Chicago ascent.

The market was lent encouragement in reports of decreased movement of grain through the Black Sea ports, particularly from Russia. Shipments of Soviet wheat have steadily decreased in the past few weeks. Argentine shipments are likely to be about 1,500,000 bushels for the week, while North American clearances are estimated at more than 7,500,000 bushels. Commercial estimates of wheat yields in Germany also aided in the bullish sentiment here.

Wheat delivered through the Clearing House on the October contract yesterday totalled 131,000 bushels, while wheat delivered to country elevators and overloading platforms on Wednesday amounted to 2,677,000 bushels, compared with 2,841,000 bushels on the corresponding day last year.

Trading in cash and coarse grains was very slow, and actual sales were confined entirely to a small quantity of low-grade oats for export.

Futures:

Wheat—	Open	High	Low	Close	Prev. Close
Oct.	52⅝	53¼	52¼	53⅛	52½
Nov.	53	53⅞	52⅝	53½	52⅞
Dec.	52⅞	53⅝	52½	53⅛	52⅝
May	56¾	57½	56¼	57	56½
Oats—					
Oct.	28¾	29¼	28⅝	29⅛	28½
Dec.	28½	29⅛	28½	29⅛	28⅝
May	30	30½	30	30½	30

Quickly soothing and healing Zam-Buk is splendid for skin troubles of all kinds. It heals with the aid of Nature's herbs, in Nature's own way.

IN DAYS GONE BY

Items Taken From Old Files of The Examiner

OCTOBER 9, 1921

About 300 delegates will be present to-day for the biennial convention of the Bay of Quinte Conference in the George Street Methodist Church....It costs approximately twenty cents a day to feed each prisoner at the local jail....Dr. A. E. Best is visiting his parents here after an absence of seven years spent in mission work in China.....Building permits for dwellings are being issued almost daily in the city lately....Doug Loomis and Charlie Thorpe have a large number of boys practicing for the Thanksgiving Day road race.

OCTOBER 9, 1911

John Kane, Orillia youth, was arrested here and will be tried for forgery....Turkey is asking peace from Italy, and is expected to cede Tripoli....Bruce Hampton was accidentally wounded yesterday while shooting rabbits outside the city, but he is progressing favorably....After twenty-eight years in business here, Robert Fair is about to retire....E. A. Peck, A. H. Stratton, J. E. Belcher, W. H. Bradburn, R. Stuart, H. Winch, R. Gibbs, R. Denne, R. Doble and T. H. Hooper—all of the Ketchecum Lake Fishing Club left to-day on their annual fishing trip.

OCTOBER 9, 1901

A large new clothing firm, the T. O. Rush Company, will open at 403 George street next week....The Hon. N. C. Wallace, Grand Sovereign of the Canadian Orange Order, died last night....Sam Hay won the open championship of the Golf Club yesterday, defeating Dr. Eastwood 6 up and 5 to play....The Peterborough Royal Chorus had a final rehearsal last night before their Toronto debut....Christ Church, Omemee, has been completely renovated and enlarged....Fourteen trains of soldiers from all over the province arrived in Toronto to take part in the Duke of Cornwall's reception.

Today's Cross-Word Puzzle

By EUGENE SHEFTER

10-9

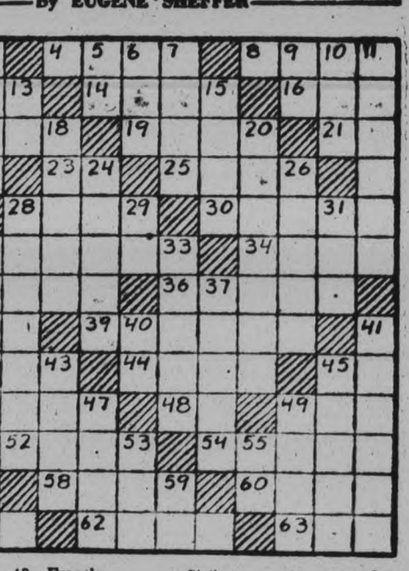

HORIZONTAL.

1—short for Daniel
4—a shelter made of canvas
8—moit
12—advanced in years
14—female horse
16—farewell
17—freemason
19—courageous
21—like
22—cavity in the ground
23—suffix to form plural
25—deep mud
27—printer measure
28—perpetually
30—delirious
32—weapons of warfare
34—transmitted
35—lower part of a dress
36—jetties
38—prejudice
39—star-shaped
42—performer
44—ages
45—pronoun
46—Biblical garden
48—French conjunction
49—beverage
50—part of to be
52—collegiate town opposite Windsor, on the Thames, England
54—English noblemen
56—seize
58—Jacob's brother
60—incline
61—Greek god of war
62—volcano in Sicily
63—months (abbr.)

VERTICAL.

1—device in a stove to check a draft
2—a second time
3—bird's home
5—printer's measure
6—torment
7—tramway
9—expression of wonder
10—girl's name
11—cease from action
13—act
15—Mohammedan prince
18—at no time
20—pieces of prepared India-rubber
24—chairs
26—all
28—interlude
29—railroad (abbr.)
31—printer's measures
32—to glide over ice
33—[illegible] (abbr.)
35—[illegible] (abbr.)
37—angry
38—fruit
40—symbol for tellurium
41—animals
43—ceremony
45—term of greeting
47—organ of smell
49—restore to shape
51—disfigure
53—natural (abbr.)
55—near
57—[illegible]
59—prefix not

Herewith is the solution to yesterday's puzzle.

Copyright, 1931, King Features Syndicate, Inc.

BONZO - - - - - by Studdy

ADVERTISE IN THE DAILY EXAMINER

E. J. Bawlf Co. Suspended By Winnipeg Grain Exchange

TO-DAY'S QUOTATIONS

QUOTATION COMPLETE TO 2.30

Toronto Stocks.

Biggar & Crawford

	High	Low	Close
	High	Low	Close
Apollo	3¼	..	..
B. Am. Oil	9¾	8½	8¾
Bldg. Prod	24	..	..
Bell Tel	121	..	..
Brit. F. N	31¾	..	..
B. C. Power	23	..	..
Can. Cem.	6	..	..
Can. Stores	17½-18	..	..
Ford	13¾	12⅝	12¾
Int. Nickel	10¼	9⅞	9⅞
Int. Util. "A"	18	16	18
Int. Util. "B"	3½-4	..	..
Imp. Oil	11	10⅝	10¾
Can. Smelt	65	..	..
Loblaw	11½	..	..
McC Frontenac	9¾	..	..
Nat. Pete	11	10½	10½
Service Stations	7	..	..
Sherwin-gan	35	..	..
C. Vinegar	16	..	..
Brazilian	10¼	10	10
Bank N.S.	121	118	119½

WHEAT.

Chicago.

	Dec.	Mar.	May
Open	48¼	52	53½
Close	48⅞	51⅝	53⅜

Winnipeg.

	Oct.	Dec.	May
Open	53⅞	54	57½
Close	54¼	54⅛	57⅜

Liverpool

Due ⅝ to ¾ higher
Open 1¼ to 1½ higher

NEW YORK STOCKS.

Biggar & Crawford

	High.	Low	Close
Allied Chem.	82	80½	82
Amer Can	85¾	83⅛	83⅛
Amer. Smelt. A	24⅞	23¼	24
Anaconda Cop.	16¾	15⅝	16⅛
Atchison	119½	115⅞	116
Baldwin Loco.	10	9¼	10
Bethlehem Steel	30⅜	29⅝	29⅝
Borden's	49⅞	46⅝	47½
Canada Dry	19¾	18½	19¾
Can Pacific	15½	14¼	15
Chrysler	15⅞	14⅝	14⅝
Dupont	63¾	61½	61½
Erie	15	13⅝	15
Gen. Asphalt	14⅝	14	14
Gen. Electric	32	30⅝	31
Gen. Motors	27⅞	26¼	26¼
Int. Nickel	9¼	8⅞	8⅞
Kennecott	13½	12¾	12¾
Mont. Ward	12⅝	12	12
Nash Motors	21¼	19¼	21¼
N. Y. Central	64⅝	58¼	65⅝
North. American	39	37¼	37¼
Radio Corp.	14⅝	13½	13½
Sim. Bed Co.	11⅞	11⅝	11⅞
South. Pacific	59½	52¾	57⅛
Studebaker	12¼	11⅝	12
Stewa. Warner	7½	7¼	7½
United Corp.	14¾	14	14
U. S. Rubber	7⅞	7½	7⅞
U. S. Steel	72⅝	70½	70¾
Vanadium Corp.	19¾	18⅛	18⅛
Westinghouse	49½	47½	47½

RAFAEL SABATINI TO VISIT CANADA

Lord Trenchard, New Metropolitan Police Head, Arrives on Same Boat.

QUEBEC CITY, Que., Oct. 9.—(CP)—A distinguished group of persons will arrive here on Monday on board the Empress of Britain from Southampton. They include Rafael Sabatini, famous novelist who will visit New York and then open a lecture tour in Montreal; Lord Trenchard, new chief commissioner of the London Metropolitan Police who is going to Kitchener, Ont., for a brief visit; Senator Rodolphe Lemieux and Mrs. Lemieux; Senator Raoul Dandurand, Lord Rothermere and others.

Mrs. H. P. Plumptre of Toronto, first Canada woman delegate to the League of Nations, is also returning by the same steamship.

Toronto Mining.

Biggar & Crawford

	High	Low	Close
Amulet	175	..	..
Dome	950	..	..
Hollinger	545	540	545
Hudson Bay	280b	..	..
Howey	30	..	..
Kirkland Lake	59½	56	56
Lake Shore	2540b	..	..
Noranda	1460	1400	1400
Nipissing	125s	..	..
Teck-Hughes	580	570	570
Ventures	50	..	..

NICKEL DROPS AT MONTREAL

Stocks Weaken as Profit-taking Appears in Interlisted Issues.

CP.R. STRENGTHENS.

MONTREAL, Que., Oct. 9.—(CP)—A certain amount of profit taking appeared in interlisted issues on the Montreal Stock Exchange this morning.

Brazilian Traction eased to 10⅛, off ⅜ as traders took profits. From a similar cause Nickel dropped ¾ to 10. Trading was fairly active in these two leading stocks.

Canadian Pacific Railway showed further strength, curving sharply upwards to 16¾ at noon, which was a gain of 1½ over yesterday's close.

GRAIN BROKERAGE FIRM HAD SEVERAL OFFICES IN ONTARIO

No Information Known as to Why Action Taken by Exchange Council.

COMPANY TRADES CLEARED

WINNIPEG, Man., Oct. 9 (C.P.)—E. J. Bawlf Company Limited, grain and stock brokers of Winnipeg with branches throughout Western Canada were suspended from trading on the Winnipeg Grain Exchange today.

Notice of the suspension of E. J. Bawlf Company, Ltd., from the exchange was posted on the trading floor to-day. The firm has fifteen branches in the Provinces of Ontario, Manitoba, Saskatchewan and Alberta, and holds, it is understood five or six memberships on the Winnipeg Grain Exchange.

No information is forthcoming as to why this action was taken by the Exchange Council. As far as could be gathered, all the company's trades have been cleared, which led traders to believe that cancellation of the company's registration was requested by the company itself.

The firm operates four private wires—one to Chicago, one to Montreal, and one east and west to its various branch offices.

The company expanded its business substantially about a year ago when it took over business of several grain and stock brokers who had been forced to assign.

Announcement of the company's suspension from the Winnipeg Stock Exchange was also made. In this it was stated that the firm had failed to meet its obligations.

Ceylon will start a campaign to induce the world to drink more tea.

CENTENARY OF MICHAEL FARADY COMMEMORATED BY ENGINEERS

Barry Ottewell Speaks on Discovery of Electro-Magnetic Induction.

The centenary of an epoch-making event was last night honored by members of the engineering profession at the first meeting of the season of the local branch of the Engineering Institute of Canada at Paragon tea rooms under the chairmanship of A. B. Gates.

Barry Ottewell, treasurer, outlined in a very capable manner the achievements of Michael Faraday, whose discovery of electro-magnetic induction on August 29, 1831 was the basis on which the whole field of electrical engineering was established.

Mr. Ottewell recommended to the engineers a recent issue of the London Times, which carries a full page picture of Michael Faraday and a fund of information concerning his life and work.

From Humble Home.

Faraday was born in London of humble parentage. His father was a blacksmith. At the age of thirteen, Michael was apprenticed to a bookbinder. He was of a studious nature and used to attend lectures delivered by Sir Humphrey Davey. Keeping notes of the lectures, he had these bound and sent them to the lecturer. Some time later Sir Humphrey sent for Faraday to assist at the Royal Laboratories at a salary of 25 shillings per week. He was soon helping Sir Humphrey with his experiments, and was especially interested in electrical phenomena. At the age of thirty-four he was appointed Director of the Royal Laboratories in succession to Sir Humphrey Davey. The outstanding achievement of his lifetime came with his discovery of electro-magnetic induction in August, 1831—a centenary which is now being celebrated in London by engineers the world over.

Faraday died at the age of 76 in the year 1867. "It is interesting to note," said Mr. Ottewell, "that he is remembered not on the day of his birth or death, but on the anniversary of his famous discovery."

Chairman's Thanks.

Before calling upon B. L. Barnes to introduce Dr. N. H. Sutton, District Officer of Health and the speaker of the evening, the chairman thanked the members for having elected him to the chair for the ensuing season. He mentioned that F. G. A. Tarr, who had been again returned as secretary, had found it necessary to leave the city, and that W. Auld had consented to act in that capacity.

He suggested a membership campaign, as he was of the opinion there must be a number of members of the engineering profession, newcomers here within the last few years, who are not acquainted with the activities of the branch. "The E.I.C. embraces all branches of the engineering profession," he said.

Dr. Sutton gave an interesting illustrated lecture on "Water Supply and Sewage Systems From a Medical Standpoint," and was accorded a hearty vote of thanks by the membership of the branch.

OBSERVANCE OF THANKSGIVING DAY AT THE POST OFFICE

On Thanksgiving Day, Monday October 12th, the post-office wickets will be closed except between the hours of 8:30 a.m. and 10:30 a.m., during which period postage stamps will be on sale and the general delivery and registration wickets will be open.

There will be no delivery by letter carrier. All outgoing mails due for despatch will be closed at the regular hour. All money order, postal note and savings bank wickets will be closed.

There will be one collection only made from the street letter boxes, commencing at 8 p.m.

There will be an afternoon delivery made by the letter carriers, on Saturday, October 10th.

FOREIGN EXCHANGE

NEW YORK, N. Y., Oct. 9.—(CP)—Prime mercantile paper 2¼ per cent. Foreign exchange steady. Demand rates (Great Britain in dollars, others in cents)—Great Britain 3.88; Frances 3.94; Italy .20; Germany 23.50; Canadian dollars at 10⅛ per cent discount.

Livestock-Produce Quotations

TORONTO PRODUCE.

TORONTO, Oct. 9 (CP).—The United Farmers Co-operative Co. today supplied the Canadian Press with the following quotations on produce delivered at Toronto: Eggs, extras, doz., 33c; eggs, firsts, doz., 27c; cream, churning, No. 1, lb., 19c to 20c; creamery butter, No. 1, solids, lb., 20½c to 20¾c; potatoes, No. 1, in bags, 30c to 35c.

LIVERPOOL QUOTATIONS.

LIVERPOOL, Oct. 9 (AP).—Closing: Wheat: Spot No. 1 Manitoba, unquoted; No. 2 Manitoba, unquoted; No. 3 Manitoba, unquoted.

Hams: Long cut, 12 to 16 lbs., 97s; short cut, 12 to 14 lbs., 89s; extra skinned, 97s; picnics, 5 to 8 lbs., 51s 6d.

Bacon: Cumberland cut, 32 to 40 lbs., 75s 6d; Canadian Wiltshires, 94s; clear bellies, 14 to 20 lbs., 58s; long clear middles, 28 to 35 lbs., 71s; short clear backs, 20 to 25 lbs., 65s 6d.

Shoulders: Square, 12 to 16 lbs., 50s 6d. Lard: Prime western in tierces, 52s 6d; American refined in boxes, 56s.

Cheese: Canadian finest white, new, 67s 6d; colored, new, 68s.

Linseed oil: Raw, 21s. Petroleum: No. 1, 10d; No. 2, 11d. Rosin: Types "F" and "G," 15s 6d. Turpentine: Spirits, 55s 9d.

BUFFALO LIVESTOCK.

EAST BUFFALO, N.Y., Oct. 9 (CP).—Hogs, 2,800; fairly active; mostly to packers; weights above 220 lbs., steady to 5 higher; lighter averages, 10-15 lower; desirable 220-260 lbs., $6.25-$6.40; 180-200 lbs., $5.85-$6.00; 160-170 lbs., $5.60-$5.75; 150 lbs. down, $5.25-$5.50.

Cattle, 250; holdovers, 150; grass cattle, slow; fully 25 under Monday's average; short fed heifers, $7.00-$7.50; cows unchanged.

Calves, 500; vealers slow; steady; good to choice, $10.00-$10.50.

Sheep, 1,900; lamb quality plain; market steady to 10 lower; good to choice, $7.00.

FRUITS AND VEGETABLES.

TORONTO, Oct. 9 (CP).—Wholesale prices on Canadian fruits and vegetables as reported to the Canadian Press by White and Co. are as follows:

Pears, 6-qt. basket, 20c to 30c; plums, 6-qt. basket, 25c to 30c; peaches, 6-qt. basket, 30c to 50c; cucumbers, 11-qt. basket, 25c; tomatoes, 11-qt. basket, 25c to 35c; beets, 11-qt. basket, 15c.

Carrots, 11-qt. basket, 15c to 20c; wax beans, 11-qt. basket, 40c; apples, 6-qt. basket, 15c to 20c; canteloupe, 16-qt. basket, 35c to 40c; blueberries, per basket, $2.00; cabbages, per doz., 40c; cooking apples, per bushel, 50c to 75c; eating apples, per bushel, $1.00 to $1.50.

SAYS GAME WARDEN SHOWS VIGILANCE

David Montgomery Intercepted by Dr. Kennedy in the North.

While returning from a trip into the northern part of the county where they had been picking cranberries, David Montgomery and his son Harold of Hall's Bridge were hailed by Dr. M. P. Kennedy of Lakefield, who was appointed game warden for the county a short time ago. It turned out that Dr. Kennedy was on the lookout for persons who might have ignored the restriction against the shooting of partridges. Mr. Montgomery says partridges are fairly plentiful now in the upper townships and he was impressed by the alertness of the new game warden in extending his activities into that section of the county.

Market Closing On All Exchanges

WALL STREET CLOSE

NEW YORK, N.Y., Oct. 9 (C.P.)—Late realizing halted the upward movement of stocks to-day, bringing moderate net losses in many utilities and industrials and reducing extreme gains of 2 to 8 points in the rails. U. S. Steel and American Telephone lost a couple of points while American Can, Allied Chemical, North American, Westinghouse, Loew's and Union Carbide were down one or more. New York Central retained about 3 of a 5-point rise. Atchison up 5½ at the top, reduced its gain to about 2. Sales approximated 3,200,000 shares.

LONDON LIFE MESSAGES

"What's wrong with the world?" is a much mooted subject. Economists and students of international affairs, however, are fairly well agreed that if confidence could be restored it would go a long way towards bringing about a new era. An outstanding example of confidence in the future is that of the London Life Insurance Company which has undertaken a new series of weekly messages in which it will give current business facts and figures of general interest to the public.

The messages of this company are particularly significant because it is fifty-seven years old and has passed through every phase of this country's economic history since that time. Moreover it happens to be the largest Canadian life insurance comany devoting its business to the Dominion of Canada.

Unsung Heroes Of World's Series

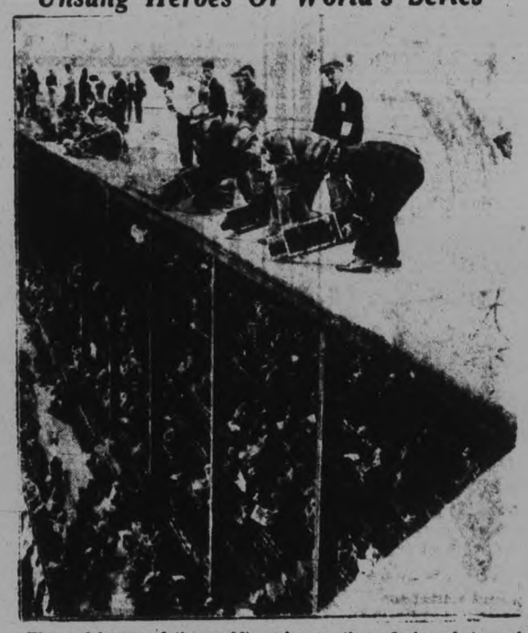

The real heroes of the world's series are those daring photographers who, perched atop the grandstand at Sportsman's Park, St. Louis, photographed the proceedings 125 feet below. The photographers are shown (ABOVE) working from their precarious position.

PURSUIT OF OLD MAN PAR IS OF INTEREST TO EVERYBODY

More Space to the Doings of Golfers Than Ever Before.

BALLOON BALL?

(By John C. Porter.)

In one of the New York week end papers, I think it is the Herald Tribune, golf has made a great new stride. Next to the shipping news, comprised of a half page of tabulated details of the arrivals, departures and positions of nearly every ship at sea, one finds with equal prominence displayed, the results of golf played over local links.

Thus news of the Bremen's arrival at port came into the same class of importance last week as the father and son tournament at the Pelham club or the kickers' handicap at Kitchawan or the fact that Buddy Heatte, had set a course record for juniors at Valley Stream with a neat 42 for nine holes.

For years golf championships have been front page stuff, but with the publishing of news of the doings of every week-end event at a hundred and one golf clubs parked in long, neat columns alongside the stock market quotations and the marine reports, golf's grip on the populace is shown to be increasing with compelling rapidity.

Baseball standings make their daily place on sporting pages, but no one ever reads of the backyard bouts of the local nine down at the corner of the street. Golfers have become avid for news of their doings, the pursuit of par has seized the imagination of the masses.

And another instance. When a national issue crops up, city editors send men off to get the opinions of the great. Experts are lined up and interviewed. Half a dozen opinions are published. That generally suffices. But when a proposed change in the new golf ball was announced in the United States recently, editors were not satisfied with six opinions because this issue thought they seemed even more than national.

Thus, judging for themselves the importance of the news, the editors of one New York daily published no less than 32 thoughts on the new ball as propounded by well-known golfers. When they ran out of golfers, they resorted to practically anybody who had ever heard of the game.

Although we in this country were far from being involved in the controversy which raged regarding the large, lighter ball which was inflicted on the golfers of the United States during this last season, it is interesting to discover just what some of the leading experts do think about the proposal to make the golf ball heavier, but of the same size.

For and Con

For making the ball heavier were lined up such glittering names as Walter Hagen, Leo Diegel, Willie MacFarlane, Gene Sarazen, Chick Evans and Johnny Farrel. Against it were Tommy Armour, A. Espinosa, Ed Dudley, Joe Kirkwood, Dave Hackney and Mrs. Philip Corson. Still others were unwilling to commit themselves on such a grave issue. These were Billy Burke, the United States open champion, Jess Sweetser, Miss Helen Hicks, the United States ladies' champion, and several other noted golfers.

What they had to say to the New York Times is interesting. Armour declared the present balloon ball was the greatest contribution that has been made to the game of golf and that he was sorry to see the change.

Ed Dudley stated that he had not tried the heavier ball yet, but that he had heard that it "floated and ducked badly."

Joe Kirkwood, who ought to know quite a bit about the actions of a golf ball, was of the opinion that the present ball had added many yards to the average golfer's distance because it got up into the air sooner.

Dave Hackney thought the present ball was "all right."

On the other hand, Walter Hagen said he was "all for more weight" and that more weight would help everybody, star and duffer.

Mrs. Philip Corson ventured that the change in weight would rob women players of considerable distance.

Leo Diegel stated that the combination of the present size and the new weight would be perfect.

Willie MacFarlane thinks that the new sphere will be a "100 per cent. ball."

Gene Sarazen said that it was the best ruling yet. What they should do, he added, was to give players the option of using any weight between 1.55 and 1.62.

Chick Evans held that the balloon ball lies better on the fairway than the old one and that now with a little more weight to stabilize shots in the wind it is as nearly perfect a ball for all classes as can be made.

HORSES AND STEERS ARRIVE FOR RODEO

Welsh Brothers at Brock Street Rink Next Week.

Two carloads of horses will arrive in Peterborough to-night for the Welsh Bros. Rodeo which will take place at the Brock Street Rink all next week. Accompanying the stock are fifteen of the best-known riders in Western Canada. The rink is quite large enough to put on a real good show.

In an interview with George Hamilton, manager of the Rodeo, he says that he and the rest of the Rodeo are very much pleased at the idea of being back in Peterborough again, and will give the patrons of the show a real Western treat.

There will be sixty head of horses and twenty head of wild bucking steers which will provide lots of excitement and fun for the audience. With the Rodeo will be Louis Welsh who holds the world's record for high jumping which is 8 feet, 11½ inches, riding Bara Ladd. He will have here with him another famous horse, Two Step and will give an exhibition of high jumping every evening of the show. The record he holds is recognized by the Rider and Driver, of New York City.

Johnnie Anderson, of Pincher Creek, Alberta, will be on hand again after a bad fall at London three weeks ago and it will be a real treat to see this boy ride. Herb Biggart, of Vulcan, Alberta, runner-up at the Medicine Hat stampede, will be riding steers—and just watch him go!

One of the many features of the Rodeo will be nine-year-old Joe Wilson Jr., who will entertain with trick riding, trick roping, etc.

Two of the boys, Louis Welsh and Herb Biggart, are at work getting the rink in shape for the show, and they say it is one of the best places they have seen for putting on a Rodeo.

The show, which starts on Monday evening, will include bronco riding, steer riding, bareback bronco riding, double-deck steer riding, trick riding, trick roping and many other features.

STERN WARNING SENT TO CHINA

Halt Hostilities or Take Consequences Says Japanese Note.

WARSHIPS SWARM COAST.

SHANGHAI, Oct. 9 A.P.)—Chinese indignation surged high today over the bombing of Chinchow, Manchuria, by Japanese airplanes. At the same time Japan moved against the burning hostility with a sternly-worded note of warning.

While anti-Japanese feeling was sweeping the whole Yangtse Valley from Chengtu to Shanghai, Mamoru Shigemitsu Japanese Minister to China, left here on a destroyer for Nanking with a note warning the Chinese Government to "take prompt and effective measures" to halt the wave of hostility or take the consequences.

Simultaneously Japan moved strong naval reinforcements toward Shanghai. The cruisers Tokiwa and Tenryu left Sasebo and Kure Japan, this morning and are due here tomorrow.

Counting these two men-of-war, Japan had twenty fighting ships arrayed against possible violence from Chunking to the sea, a stretch of about 1,000 miles along the thickly-populated shores of the Yangtse River.

Brinton Vs. C.G.E. Gordon Cup Game

Saturday's soccer is the semi-final of the G. N. Gordon Cup between the Canadian General and Brinton on the Brinton Ground at 2.30 prompt. Referee Alexander McKinley. Linesmen, D. McGregor and W. Harrington.

The following players will represent Brinton: W. Curtis, goal; D. Green and S. Laidler, backs; R. Creighton, T. Westwood and J. Hawthorne, halves; T. Boon, E. Jones, J. O'Halloran, R. Sweet and F. Dyer, forwards. Reserve, F. Wade.

All players are requested to be at the dressing-room not later than 2 o'clock.

Use of chromium-nickel alloys of steel is said to make the steam airplane possible.

AN INVITATION

THE OFFICERS AND DIRECTORS OF THE ONTARIO PLOWMEN'S ASSOCIATION

HIS WORSHIP THE MAYOR
AND CORPORATION OF THE CITY OF PETERBOROUGH

THE WARDEN AND COUNTY OFFICIALS

CORDIALLY INVITE ALL CITIZENS, URBAN AND RURAL, TO VISIT THE

International Plowing Match

The Greatest Event of its Kind in the World

At Peterborough, Oct. 13, 14, 15, 16

Over $6,000 are being offering in trophies and prizes. All the latest types of farm machinery will be demonstrated, as well as the latest and most up-to-date labor saving appliances, in actual operation, used in Canadian homes—urban and rural.

LADIES from the city and country, are specially invited — and afternoon tea will be served each day on the grounds.

Spend at least a day or two at this great educational event, where citizens of the towns and cities join hands with our rural friends in the kindliest community spirit.

2d-9.10

Time To Reach Out For New Business

With Printing that arrests the eye and holds the attention

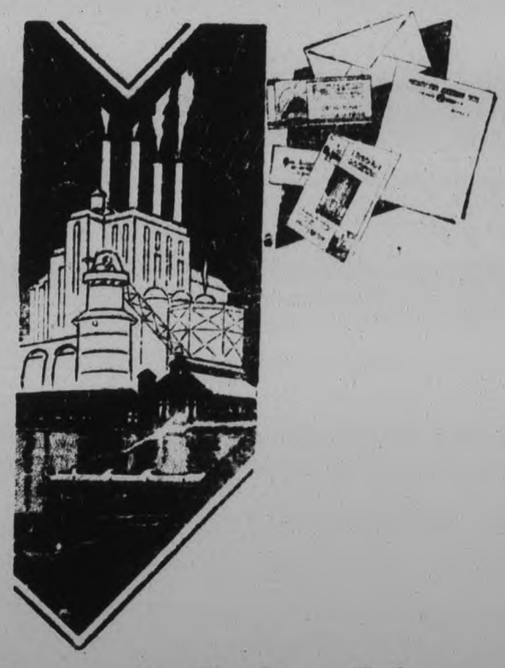

Phone 1600

Catalogues & Price Lists

Manufacturers and business men will find that The Examiner products measure up to the modern conception of leadership in the letterpress field. Fully equipped to produce the best results—in stock, design, decoration, type faces and colors—our products are of a quality you'll not be ashamed to attach to your sales appeal. We'll gladly quote the closest figures for superior quality work, submitting plans and designs.

The Peterboro Examiner

COMMERCIAL PRINTING DEPT.

On Saturday! Maple Leaf Special in Handsome Cedar Chests, Each - 10.95

A price made possible by the large quantity purchased and by the present market conditions . . . the manufacturer made these Chests for us at a very low cost in order to keep his staff employed during the slack season . . . we bought enough for a coast-to-coast, Dominion-wide selling in order that C.D.S. customers might benefit by the low price.

There's nothing better than a Cedar Chest as a store-place for blankets and linens. It keeps them clean, sweet and wholesome—keeps them accessible. In fact, you'll find this article of furniture so useful that you will wonder why you delayed so long in making the purchase! Every one of these Chests is well made to conform to C.D.S. standards of construction. They have solid walnut lid, ends and front are attractively grained and polished. Lining is of red Tennessee cedar, and all are fitted with the standard equipment of lock, key and metal gliders. Sketch is of the two handsome designs. Length 40 inches.

—2nd Floor, C.D.S. Hsfg. Bldg.

CANADIAN DEPARTMENT STORES

C.D.S. Saturday Features for Men and Boys

MEN'S *Eatonia* SUITS

in New Fall Patterns

$25

Men! Select your new Fall Suit from our excellent range in the popular Eatonia group. You will find the smartest in style, color and weave in EATONIA Suits. Made from fine all-wool worsted material, in single-breasted models with both peaked and notched lapels. Wide range of herringbone and checked patterns, in shades of navy blue, greys and the most popular browns. Sizes 35 to 44. Also models for short stout, regular stouts, and for the short and medium man.

Main Floor, C.D.S.

Men's Birkdale Hose Pair 1.00

Full-fashion Hose, made from fine all-wool cashmere. In neat check and small pattern designs. Sizes 10 to 12.

Main Floor, C.D.S.

Men's Birkdale Neckwear, Each 1.50

A splendid range of new Neckwear in a wide range of shades and patterns. All are hand-made, with wool linings.

Main Floor, C.D.S.

Men's Eatonia Underwear, Suit 1.25

An excellent garment for Fall and Winter wear. Made from soft cotton yarns, in short sleeve and ankle length style. Cream shade only. Sizes 36 to 44.

Main Floor, C.D.S.

Men's Eatonia Flannelette Pyjamas 2.00

Made from good heavy weight flannelette in a wide variety of club stripes. Shades of blue, mauve and fawn on white backgrounds. Kite front style with rayon frogs. Sizes A, B, C and D.

Main Floor, C.D.S.

THANKSGIVING SPECIAL

Boys' V-Neck Sweaters

Made from soft wool and rayon yarns, in an excellent variety of patterns and shades. Sizes 26 to 32. Each..... 98c

—Main Floor, C.D.S.

Boys' Long Tweed Trousers

THANKSGIVING SPECIAL

Tailored from wool and cotton mixture tweed and blue cheviot serge. Finished with belt loops and cuff bottoms. Shades: grey and brown. Sizes 26 to 34. Pair..... 1.25

Main Floor, C.D.S.

Men's Work Shirts, Each 85c

Made from firm weight cotton tweed in pick-and-pick effects. Large roomy cut, with one breast pocket. Sizes 14½ to 17.

Main Floor, C.D.S.

Men's Work Hose, Pair 25c

Knitted from a medium weight wool yarn in medium grey shade only. An excellent Fall weight Work Sock.

Main Floor, C.D.S.

Men's Tweed Work Trousers, Pair 1.00

Tailored from a sturdy cotton tweed which will give plenty of wear. Finished with five pockets and cuff bottoms. Sizes 32 to 44.

—Main Floor, C.D.S.

MEN'S BETTER GRADE SHIRTS

Such well-known makes as Forsyth, Tooke and our own Birkdale and Eatonia lines. Tailored from fine English broadcloths, woven madras and cotton materials. In plain and fancy stripe patterns. An excellent range of shades and sizes to choose from. Sizes 14 to 17. 2.00 to 3.50

Main Floor, C.D.S.

MEN'S ROBINHOOD FOOTWEAR, PAIR 3.98

Choose your new Shoes from this wide range of Boots and Oxfords in medium and wide fitting lasts. All have Goodyear welted soles. A choice of leather or clatter plate heels in the Oxford group. Sizes 6 to 11.

—Basement C.D.S.

Men's Sturdy Work Boots, Pair 2.98

Made from large grained black or brown leather. In a choice of leather or panco soles. Sizes 6 to 11.

—Basement C.D.S.

MEN'S *Eatonia* Hats 5.00

Made from fine fur felt in the latest Fall styles. Finished with satin linings and leather sweatbands. Popular snap brim and round edged styles. Shades: snow, pearl grey, medium and slate grey, and the popular browns. 6¾ to 7¼.

—Main Floor, C.D.S.

Features in Housewares and Furnishings!

Occasional Chairs

Have Solid Walnut Frames

TIME PRICE 8.50

LESS 7% FOR CASH

A popular Chair for the living-room, hall or den. Upholstered in fine jacquard tapestry and velours.

—2nd Floor, C.D.S. Hsfg. Bldg.

Window Shades, Each 75c

Of an excellent quality oil opaque cloth, in shades of white and cream. Complete with brackets. Width 37 x 6.

Frilled Curtains, Pair 1.79

Beautiful White Marquisette Frilled Curtains in neat designs. Length 2¼ yards.

Chintz and Cretonnes, Yard 22c

Very serviceable and of good quality, in deep rich colorings of rose and blue. 36 inches wide.

—2nd Floor, C.D.S. Hsfg. Bldg.

Aluminum Steamers, Each 1.19

Good quality Aluminum Steamer in a useful household size. Fits nicely on a tsraight style saucepan.

Bridge Shades, Each 1.25

Smart new designs in Paper Parchment Bridge Shades, in round, oval and hexagon shapes. All are laced.

Asphalt Roof Paint, Gal. 95c

Guaranteed to stand severe weather conditions. For every type of roof. Black only.

—Main Floor Hsfg. Bldg.

Turpentine, Quart Bottle 39c

Best quality for mixing paints, cleaning, etc. Quart bottle.

Refrigerator Sets, Each 69c

Beautifully decorated, ivory ground China Refrigerator Sets. Brightly colored.

Tilting Bedlights, 2.75

Georgette covered with lace and flowered trim. Complete with cord, pull chain, socket and plug.

—Main Floor Hsfg. Bldg.

Special! Leather Club Bags 7.95

A Bag which ordinarily sells for much more. Made from top grain cowhide. These Bags are fitted with stout double handles, leather corners, lift-end catches and strong locks. Size 20 inches.

—Main Floor Hsfg. Bldg.

FIBRE SUIT CASES, EACH 2.49

Well made Suitcase in black or brown, with reinforced corners and attractively lined. Finished with strong handle, two clasps and lock. Size 26 x 13 x 8½ inches.

—Main Floor Hsfg. Bldg.

Eatonia 22-CALIBRE RIFLES 4.85

Popular .22 Rifles with selected walnut stalks and bolt action with reliable safety catch. An excellent target Rifle, which takes .22 short or long rifle cartridges.

—Main Floor Hsfg. Bldg.

Eatonia 12-Gauge Shotgun Shells. Duco Finished and Wet Proof

Standard load 3¼ drams powder. Box of 25..... $1

Heavy load 3½ drams powder. Box of 25.. 1.15

Shot Sizes: 1, 2, 3, 4, 5 and 6.

—Main Floor Hsfg. Bldg.

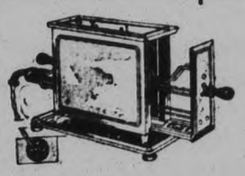

"Duo" Electric Toasters 4.50

An efficient Toaster which toasts both sides of bread at the same time. In heavy nickle-plated finish. Element guaranteed one year.

—Main Floor Hsfg. Bldg.

"BULLDOG" TIRES

Guaranteed 15,000 Miles

Constructed from the best Egyptian cord. All cords thoroughly dipped in pure gum rubber to prevent friction.

Size 30 x 3½ Oversize	$5.95
Size 29 x 4.40 Balloon	6.95
Size 30 x 4.50 Balloon	7.65
Size 28 x 4.75 Balloon	8.75
Size 29 x 4.75 Balloon	9.25
Size 29 x 5.00 Balloon	9.35
Size 30 x 5.00 Balloon	9.65

—Main Floor Hsfg. Bldg.

SOLID WALNUT DINING SUITE

This splendid Dining-Room Suite consists of Buffet, six-foot Table, China Cabinet and set of six leather covered Dining-Room Chairs. Buffet has two cupboards for dishes, linen drawer and silverware drawer. China Cabinet is also made with linen drawer in the bottom.

—2nd Floor, C.D.S. Hsfg. Bldg.

TIME PRICE $110

LESS 7% FOR CASH

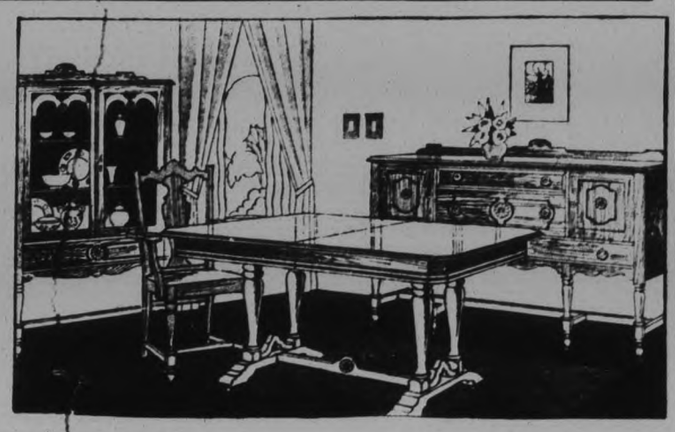

Unfinished Windsor Chairs

Well constructed from unfinished birch, in four-rung back style. Smoothly finished ready for painting or staining.

—2nd Floor, C.D.S. Hsfg. Bldg.

TIME PRICE Each 1.00

LESS 7% FOR CASH

CANADIAN DEPARTMENT STORES

HOUSE BURNED NEAR OAK LAKE

Prize Winners in Belmont Boys Home Garden Club Are Announced

CARD PARTY HELD.

HAVELOCK, October 9 (Examiner Correspondence). — Mr. John Wood of Oak Lake suffered a rather severe loss in a fire on Wednesday, October 7, when his farm house, together with a number of outbuildings and contents, near the shore of Oak Lake, were consumed. The fire started in the roof at about five o'clock in the evening, and made rapid progress. None of the contents were saved, and there was a very small amount of insurance. The log cabin which stood apart from the other buildings alone was saved. Mr. Wood is a fire ranger, and his home during the summer months is a tourist hotel where a number of regular patrons come and enjoy the splendid fishing and hunting privileges of the various seasons.

The prize-winners in the Belmont Boys' Home Garden Club, sponsored by the Belmont Junior Farmers' Association and the Peterborough County Branch, Ontario Department of Agriculture, have just been announced by J. B. Nelson, agricultural representative.

Following are the prize-winners and also the high competitors in the garden and in the exhibits: Trip to the Royal Winter Fair as a member of the "500 Party," Arnold Whitney, Oak Lake. Cash prizes—1, Randal Anderson, $3.00; 2, Wesley Steenburgh, $2.50; 3, Harold Smith, $2.00; 4, James Fitzpatrick, $1.50; 5, Arthur Anderson, $1.00. Best gardens — Arnold Whitney, Randal Anderson, Harold Smith, Golden Varty, Wesley Steenburgh, James Fitzpatrick, Arthur Anderson. Best exhibits—Wesley Steenburgh, Arnold Whitney, Reggie McQuigge, James Fitzpatrick, Ronald Anderson, Arthur Anderson, Harold Anderson, Harold Smith. Best leader—Isaac Anderson.

Although a few of the boys in the competition were from the village, the winners were all from the township, showing that the country boys are better gardeners. Mr. Nelson, in a letter to each of the boys, congratulated them on the splendid showing and was sure that most of the boys who completed the work learned a great deal from the competitions.

The competitors purchased the seeds from the Department at a price below cost, and were coached by members of the local Agricultural Society. All the work in connection with the project was done by the club member, according to the regulations set by the Department, which distributed circulars from time to time with helpful suggestions. The boys were given a booklet with directions for planting, etc. All the boys were required to do was to give their time and keep a record of time of planting, kind of soil kinds of fertilizers, if any were used, and the vegetables grown in the same place the previous year. The boys who completed the work stated that they got a great deal out of the competition.

Havelock Junior Institute and Agricultural Society held a delightful card party at the Orange Hall on Wednesday evening, October 9, when fifteen tables of progressive euchre were played. First prizes were won by Miss Irene Craighead, who received a beautiful glass cream and sugar set, and Mr. Roger Young, who was presented with a handsome silk tie. Consolation awards were won by Thelma Gibson and Will Post. After a delicious lunch was served, the young people repaired to the basement, where dancing was enjoyed, the music being furnished by an orchestra of the young people's own club. The next regular meeting will be held on Wednesday, November 4.

The Ladies' Aid of the White Church, Rush Point, served a sumptuous fowl supper last evening to a large number of friends from the surrounding country, as well as their own church members. Shortly after six o'clock the first tables were filled, and until after eight o'clock they were replenished and refilled from time to time until all were served. As usual there was plenty of fowl and other good things for all-comers, and thought this year the price was 35 cents instead o fthe usual 50 cents, there was no shortage of the excellent food served, for which the ladies have gained a wide reputation.

Afterwards a splendid musical program was enjoyed.

STUDENTS WILL PROVIDE BILL

Executive of St. Andrew's S.S. at Millbrook Holds Quarterly Session.

PLANS FOR WINTER

MILLBROOK, Oct. 9 (Examiner Correspondence)—The executive of the Sunday school of Saint Andrew's Church met in the regular quarterly session on Tuesday evening the superintendent, W. Fred Fallis in the chair. After discussion it was decided to leave the securing of a minister for the school anniversary on New Year's Sunday with the pastor and the superintendent, and to give the entertainment, with talent supplied by the scholars of the school; on the evening of New Year's Day.

The superintendent introduced the subject of taking up special temperance lessons with the boys and girls for a brief period each Sunday, the six week's course to be followed by examinations, the material being supplied in the Sunday School periodicals distributed each Sunday. This course will be followed, beginning in the immediate future.

The executive endorsed the appointment of Kenneth Fallis as missionary superintendent of the school, and the meeting proceeded to consider what awards should be given another year for perfect attendance and the recital of verses, deciding on the same plan which has been followed in previous years with the addition of special prizes to those scholars in the intermediate part of the school who learn, and recite without a single error, the Ten Commandments at some time during the year.

The offering on anniversary Sunday will be given to the church thankoffering fund, and accounts outstanding were ordered paid by the treasurer, W. G. Hetherington.

On motion, it was decided to change the hour of meeting for the school on the first Sunday in November from 10 a.m. to 2.30 p.m., for the winter months.

The meeting was dismissed with prayer, the next quarterly gathering being in December.

RADIO PROGRAM

FRIDAY FEATURES

6:00—Abram's Barn Or.—CFRB.
6:00—Waldorf Orch.—CKGW.
6:45—The Stebbins Boys—WEAF.
6:45—Literary Digest Topics—WJZ
7:00—Amos 'n' Andy—CKGW.
7:00—Bing Crosby, songs—CFRB.
7:00—Major Bowes Family—WEAF
7:30—Phil Cook, songs—WJZ.
7:30—Red Nichols' Orch.—CFRB.
7:30—Royal York Orch.—CPRY.
8:00—Grand Opening—CKCL.
8:00—Nat Brusiloff's Orch.—WJZ.
8:00—Arthur Pryor's Band—WGR.
8:15—Horticulture, H. J. Moore — CFRB.
8:30—Chuilhaldin, violinist—CFRB.
8:45—Sisters of the Skillet—WJZ.
9:00—Simeon Joyce Trio—CKGW.
9:30—Armour Program—WJZ.
9:30—Leo Reisman's Or.—WEAF.
10:00—Paul Whiteman's Or.—WJZ.
10:00—Paul Dumont's Minstrels — WEAF.
10:30—R.K.O. Program—WEAF.
10:45—Howard Barlow—CFRB.
11:00—The Street Singer—CBS.
11:00—Romanelli's Orch.—CKGW.
11:00—Vincent Lopez Orch.—WEAF
11:00—Newscast—CFRB.
11:30—Moonbeams—WOR.
11:30—Eddie Duchin's Orch.—CBS.
11:30—Jack Denny's Orch.—WJZ.
12:00—Drake Hotel Orch.—WEAF.
12:00—Michigan Unlimited—WJR.
12:15—Cab Calloway's Or.—WJZ.
12:30—Nocturne, Ann Leaf—CBS.
12:30—Lew Conrad's Orch.—WEAF.
12:30—Goldkette's Cha'pions—WJR.
12:30—Hotel Gibson Orch.—WJZ.

SATURDAY FEATURES

6.45—Tower Exercises-CKGW-NBC
8.00—Breakfast Program—CKNC
8.15—Morning Devotions—WEAF
8.30—Cheerio—CKGW-NBC
9.00—The Commuters—CFRB-CBS
9.30—Tony's Scrap-Book— CFRB-CBS
10.00—Mrs. Blake's Column—WBEN NBC
10.00—Dance Miniature—WJZ
10.30—New World Salon — CFRB-CBS
11.00—Musical Comedy — WBEN-NBC
11.00—Helen and Mary—CFRB-CBS
11.30—Columbia Revue—CFRB-CBS
12.15—Newscast—CFRB
12.30—Farm and Home Hour—WJZ
12.30—Don Bigelow's Orch.—CFRB-CBS
1.00—Rex Battle's Orch.—CPRY
1.00—Arcadian Court Orch.-CKCL
1.30—Atlantic City Music—CFRB-CBS
5.30—Central Park Orch.—CFRB-CBS
6.00—Empire Room Orch.—CKGW NBC
6.00—Village Inn Orch. — CFRB-CBS
645—Literary Digest Topics—WJZ
8.00—Amos 'n' Andy—CKGW-NBC
7.00—Bing Crosby, Songs—CFRB-CBS
7.30—Simeon Joyce Trio—CKGW
7.30—Reis and Dunn—CFRB-CBS
7.30—Sonata Recital—WJZ
8.00—Arthur Pryor's Band—CBS
8.00—Civic Concerts Prog.—WBEN-NBC
830—Silver Flute, gypsy legends—WEAF
8.30—D'Orsay Program — CKGW-NBC
9.00—Al. Linton's Orch.—CFCA
9.00—General Electric Program — WEAF
900—Chicago Variety—CFRB-CBS
9.30—Chateau Laurier Orch. — CNRX
9.30—Club Valspar—CKGW-NBC
10.00—Simmons Show Boat—CFRB-CBS
10.00—Rolfe's Orch.—WEAF
10.00—Cuckoo, Burlesque—CKGW-NBC
1100—Slumber Music—WJZ
11.00—News and Sport—CFRB
11.30—Messages to Explorers-KDKA
11.30—Russ Columbo, songs—WJZ
11.30—National Barn Dance—WLS
11.30—St. Moritz Orch.—CBS
1145—Organ, Lew White—WJZ
1200—Rudy Vallee' Orch.—WEAF
12.00—Guy Lombardo' Orch.—CBS
12.00—Via Lago Orch.—WMAQ
1215—Paul Whiteman's Orch.—WJZ
12.30—Vincent Lopez Orch.—WEAF
1230—Nocturne, Ann Leaf—CBS
100—Park Central Orch.—WABC

VI-TONE
Small Size, 29c tin

THE CANADIAN DEPARTMENT STORES LIMITED

TELEPHONE 3000 — Shop with Confidence—"Goods Satisfactory or Money Refunded" — GEORGE ST., PETERBOROUGH

Playtime Club Special
Boys and girls, be early Saturday morning for a Jack-knife or Purse. A limited quantity only. Each..... **5c**
—Main Floor, C.D.S.

STORE CLOSED MONDAY (Thanksgiving Day) - *PREPARE!*

Women's Real Silk Hosiery

Full Fashioned Grenadine

Style Pair **98c** Quality

A real value in All-Silk Grenadine Chiffon Hose for Saturday. Chiffon to picot top, with panel heels. In shades of Mayfair, gardenia, misty morn, beach sand and matinee. All are of first quality. Sizes 8½ to 10.
—Main Floor, C.D.S.

Boys' Cotton Hose Pair 29c

Three-quarter length Knicker Hose with fancy turned-down cuffs. Made from cotton mercerized yarn. In shades of grey, sand, blue or heather mixtures. Sizes 7 to 9½.
—Main Floor, C.D.S.

Boys' Eatonia Golf Hose, Pair 75c

All-Wool Golf Hose, made in England from unshrinkable yarns. Fancy turned-down cuffs. Heather, brown, grey and sand. Sizes 7 to 10.
—Main Floor, C.D.S.

Men's Linen Handkerchiefs 3 for 50c

Fine Linen Handkerchiefs for men, in plain white only. With ¼ and ½-inch hems.
—Main Floor, C.D.S.

Lingerie Values for Saturday

Women's Cotton Vests and Bloomers

Fine rayon stripe Cream Cotton Vests and Bloomers. Vests in sleeveless or short sleeve style. Finished with tubular binding. Bloomers have gusset and elastic at waist and knee. In medium and large sizes. Each **49c**
—Second Floor, C.D.S.

Nemo-flex Brassieres

Nemoflex Back-Fastening Brassieres of rayon striped cotton material. Elastic insert at waist. Medium depth. Sizes 32 to 40. Special for Saturday, each **75c**
—Second Floor, C.D.S.

Women's and Misses' Girdles

These Girdles are of all-elastic step-in type of good depth, with 4 hose supporters. In pink only. Sizes 24 to 30. Each **1.19**
—Second Floor, C.D.S.

Rayon Costume Slips

A well made garment with built-up shoulder deep shadow hem and in good length. In shades of white, pink, coral, peach, sand and black. Small, medium and large sizes in the lot. Each **1.89**
—Second Floor, C.D.S.

Lingerie in a Wide Variety

An excellent assortment of Rayon Lingerie in tailored styles, laced trimmed. Included in the group are Pyjamas, Gowns, Slips, Coolie Coats, Teddies, Combination Brassiere and Bloomer Sets, in pastel shades. Small, medium and large in the lot. Each or set **1.19**
—Second Floor, C.D.S.

What About Your Winter Coat?

High Style, Fine Quality and Remarkable Values in Our New Fall Collection

Featuring the new broadcloth, boucle, crepe and chongo weaves. Smartly trimmed with fine fur, such as wolf, seal, caracul, opossum and fox, etc. New greens, brown, blues and blacks. Sizes 16 to 42. Prices,

39.75 TO 75.95
—Third Floor, C.D.S.

Leather Sports Jackets

Misses' fine, pliable Leather Sports Jackets with fancy linings. Finished with belts and buckles. In shades of blue, green, black and brown. Sizes 14 to 20. Each..... **8.95**
—Third Floor, C.D.S.

Misses' Silk Crepe Dresses Each 6.95

Made from one of the season's favorite materials and tailored in the new mode. Featuring new diagonal lines and flared skirts. With novelty sleeves and necklines. Colors: brown, black, guardsman blue, Spanish tile and rust. Sizes 13 to 19.
—Third Floor, C.D.S.

Women's Fine Leather Purses

THANKSGIVING SPECIAL

Thanksgiving special! A splendid value in Women's smart, new Suede and Calfskin Purses. Silk lined and fitted with zipper, change purse and mirror. In pouch and under-arm styles, in colors of black and sand..... **2.50**
—Main Floor, C.D.S.

Children's Raincoat Feature

50 Only of these fine Raincoats and Hats. Made from well oiled cotton material. Just the thing for school days. Hat and Coat Set. Come early. **1.98**
—Third Floor, C.D.S.

THANKSGIVING SPECIAL

Women's and Misses' Rayon Panties, Each

THANKSGIVING SPECIAL

Well tailored Panties and Step-ins with lace trimming. In white and pastel shades only. An excellent value for Saturday. **79c**
—Second Floor, C.D.S.

Black Transparent Velvet, Yard

THANKSGIVING SPECIAL

Fashion's favorite for Fall evening gowns, etc. You will agree that this an exceptionally low price for an All-Silk Transparent Velvet. Width 35". In black only. **1.79**
—Second Floor, C.D.S.

Toiletries

Eaton's Emulsion, for coughs and colds, bottle ..30c and 60c
Eaton's Epsom Salts—½ lb. ..8c 1 lb. 15c
Eaton's Glycerine, B.P., 3 fluid ounces 18c
Eaton's Tasteless Preparation of Cod Liver Extract, 20 fluid ounces 73c
—Main Floor, C.D.S.

Candies

Special! Walnut Satins, lb. ..15c
Marshmallows, lb. box 23c
Licorice Allsorts, lb. 25c
Jordan Almonds, lb. 29c
Thirst Quenchers, lb. 25c
Fruit Bon-Bons, lb. 29c
Chocolate Almonds, lb. 49c
Cowan's Buds, lb. 39c
Chocolate Medals, lb. 29c
Blanched Peanut and Cocoanut Taffy, Special, lb. 18c
—Main Floor, C.D.S.

Cake Special!

CHERRY SULTANA CAKE, LB. 19c
SEED CAKE, LB. 19c
GOLD CAKE, LB. 19c
—Main Floor, C.D.S.

Choose Your Autumn Hat Now!

Fashion's newest interpretations of the mode—all to be seen in the Autumn collection of Lyon Felt Hats. Renowned for their cheap and moderate price. Trimmed in the modern manner with feathers and ribbon. Shades of black, navy, brown and green. Each..... **4.79**
—Third Floor, C.D.S.

Women's Kid Gloves Pair 2.50

Of fine French kid, in fancy cuff and four-button styles. Black and white only. Sizes 6 to 7½.
—Main Floor, C.D.S.

Women's Scarves, Each 1.95

Of georgette and fine crepe-de-chine. In the popular long style are sand and pastel shades with floral design. Ascot style features plaids and stripes faced with contrasting shades.
—Main Floor, C.D.S.

Women's Chamo-Suede (Fabric) Gloves, Pr. 49c

In the popular pull-on style, with gauntlet cuff. Shades of sand, grey, beige and black. Sizes 6 to 8.
—Main Floor, C.D.S.

Large Size Alabama Blankets, 70 x 90, Each 1.25

These Blankets come in white and grey only, with pretty colored borders of blue, green, rose, mauve and yellow. Note the large size, 70 x 90. Each ...
—Second Floor, C.D.S.

English White Wool Blankets, Pair 7.95

Now is the time to procure your Winter Blankets. Made in England from best quality white wool. Whipped singly. Size 72 x 90. Weight eight pounds. Pair .....
—Second Floor, C.D.S.

Indian Designs in Blankets 1.49

A serviceable Blanket for couch covers in colorful Indian patterns. Size 54 x 75. Each .....
—Second Floor, C.D.S.

Sheet and Pillow Case Sets 2.95

Attractively hemstitched, with colored borders. Made from fine durable cotton, in double-bed size. In green, mauve, blue and yellow. Attractively boxed. Each .....
—Second Floor, C.D.S.

Crepe Satin 1.79

An excellent material for your new Fall frock, which will pleat and drape well. Black, Manilla brown, cocoa brown and radiance red. Width 38 inches. Yard .....
—Second Floor, C.D.S.

Eatonia Velveteen 75c

An exceptionally good quality in Velveteen, suitable for children's frocks, etc. Shades of bottle green, jade, challenge and powder blue, cardinal, beige, light and dark brown, and black. 27" wide. Yard.....
—Second Floor, C.D.S.

Suede is a Fashion Favorite with "Young Moderns" Pair 6.00

Featuring smart new Fall styles, in black or brown suede, black or brown kid and black moire, with Cuban and high heel styles. Straps and Tie models. Widths AAA to C. Sizes 3½ to 7.

E. Slim gore pump in black suede with graceful steel buckle and slender spike heel, also in black moire.

D. Distinctive strap design in black or brown kid, with contrasting trim. Cuban heels only.

F. Smart tailored tie shoes in black or brown kid with pin seal insets. High Cuban heel.
—Basement C.D.S.

Misses' Better Grade Footwear, Pr. 2.69

Included in the group are Strap, Tie and Pump styles, also Oxfords, in black kid or patent leather. With welted soles and rubber heels. Widths B, C, D and E. Sizes 11 to 2. Pair .....
—Basement C.D.S.

Infants' Footwear Feature Pair 98c

In Strap or Oxford style, in black patent leather only. Genuine leather soles and cushion insoles. Excellent value Saturday. Sizes 2 to 6½. Pair
—Basement C.D.S.

Babies' Llama Cloth Coats 4.95

Warm, cozy Coat for baby. Made from good wearing llama cloth, with rolled collar and pearl button fastenings. In white only. 1, 2 and 3 years.
—Third Floor, C.D.S.

Boys' Two-Piece Wool Suits 1.49

Well knitted from good wearing yarns. Finished with polo or square neck. In shades of sand, blue, red or green. Sizes 2, 3 and 4 years.
—Third Floor, C.D.S.

THANKSGIVING GROCERY SPECIALS FOR SATURDAY!

Sunglo Creamery Butter.....lb. 22c

Rolled Oats.....5 lbs. 15c

Round Steak Roast Beef, per lb. 18c
Porterhouse Roast Beef, per lb. 25c
Choice Rolled Rib Beef, per lb. 23c
Diamond E Blade and Thick Rib Roast, per lb. 16c
Diamond E Pot Roast, per lb. 13c
Brisket Rib, per lb. ..8c
Chuck Roast, per lb. .10c
Finest Quality Cooked Ham, per lb. 35c

Spare Ribs ...3 lbs. 29c
Breakfast Bacon— By the piece, lb. ..17c Sliced, lb. 20c
Blue Ribbon Coffee, 1-lb. tin 50c
Special Blend Coffee, fresh ground, lb...23c
Granulated Sugar, 10 lbs. 49c
Household Blend Tea, lb. 33c
Fancy Golden Bantam Corn, No. 2 tin ..15c

Aristocrat Fancy Quality Peas, No. 2 tin, 2 tins 25c
Certo for Jams and Jellies, per bottle ... 27c
Tiger Salmon, 1-lb. tin, 21c
Eatonia Orange Marmalade, 40-oz. jar ...22c
Fruitland Apple and Strawberry Jam, 40-oz. jar 25c
Jolly Good Peanut Butter, 13-oz. ..2 for 29c

Tiger Brand Salmon....1-lb. tin 21c

Dishco Pineapple, sliced, in light syrup, No. 2 tin 11c
Seedless Raisins, 2 Lbs. 27c
Rolled Oats ..5 lbs. 15c
Creamery Butter, Sunglo Brand, lb. 22c
New Canadian Cheese, lb. 17c
Rangoon Rice, lb. .. 7c
Graham Flour ..2 lbs. 9c
Icing Sugar, lb. 8c
Sea Bird Sardines, 2 tins 21c

Spare Ribs.....3 lbs. 29c

Round Steak Roast of Beef....lb. 18c

CANADIAN DEPARTMENT STORES

NEW ROAD MARMORA-STIRLING RAPIDLY NEARS COMPLETION

Building Records Being Broken to Finish Job Before End of October.

MANY DIFFICULTIES.

MARMORA, Oct. 9 (Examiner Correspondence).—With the exception of a minor stone-crushing operation, the interesting series of road operations which is being carried out by the Routly Construction Company of Toronto for the Ontario Department of Highways on the fourteen-mile stretch of the King's Highway between Stirling and Marmora will be completed by the end of the present month.

This work which commenced on June 18, at one period furnished employment for about 200 men while at present 125 men are being retained, a good percentage of whom are local men. The contract calls for widening of the right-of-way, elimination of dangerous curves; cutting, filling, grading and surfacing with traffic-bound macadam. Thousands of tons of boulders have had to be disposed of. These came into the picture when the Department of Highways purchased land for the widening of the existing 40 feet roads to the standard wide of 66 feet. The Routly Construction Company has tackled the many difficulties incidental to this road construction with a well-organized force of road builders fully served by modern equipment.

Records Broken

To complete the work by the end of October, some records are being established in the production and application of materials and in cutting, filling and finishing. As a preliminary most naturally there was much grubbing and cleaning up to do. Rocks and stumps had to be removed. At some places boulders were of such dimensions that they had to be reduced to workable sizes by drilling and dynamite. Stump removals have been of the expensive type, especially in the case of green elm stumps which yield very stubbornly even to blasting.

Grading operations have called for three different classes of treatment. Hand labor and teams have functioned over long stretches of shallow rough surface. Three 60 h.p. caterpillar tractors with two strings of Maney scrapers, an Adams leaning wheel grader, a Sawyer-Massey grader, and two Killifer road rippers have been utilized, and for the period of two months which ended August 28, they handled 25,000 cubic yards at other sections of the fourteen-mile stretch. The heaviest cuts are being excavated by a Model 75 Thew-Lorain gasoline shovel with 1¼ yard dipper served by five four-yard International trucks. The cuts convenients to the quarry at Harold are being taken out by an Erie steam shovel. The Lorain shovel when it ceases operations at the end of the month will have excavated approximately 74,000 cubic yards.

Boulders Big Job

The nature of the material excavated south of Springbrook has been chiefly a fairly stiff clay. North of that village, great numbers of imbedded and surface boulders have been removed. Also in connection with the other operations, vast quantities of boulders have had to be removed. Some of these were lying in their original positions outside of the ditch line of the present narrow roadway, while others formed the roadway fence lines erected by the pioneer farmers with stone-lifting machines many years ago. Hundreds of these fence boulders are from one to three cubic yards in size. In most cases they have had to be drilled and blasted before becoming part of the fills.

Speaking on the matter of these boulders to The Examiner representative, Mr. H. T. Routly said it was somewhat unique that in this contract all the boulders had been disposed of, so that no unsightly piles were to be seen outside the ditch line. "It is generally the case," he said, "that if these boulders are not removed during grading operations, they are not removed at all, because of the greater expense entailed."

Most pleasing transformations of the highway have been caused where a layer of earth covers solid masses of rock which once was unsightly boulder.

Road Been in Use

During construction operations, the public have experienced little difficulty in using the road. As soon as a section of grade is completed and trimmed it is covered with a layer of fine crushed limestone produced in the quarry at Harold. This quarry has been producing an average of 610 tons per day, a record in itself for the equipment there. On this 14-mile contract, there are fifty standard highway culverts and bridge extensions.

The average rate of culvert installation has been approximately five per week, the work commencing June 12 and finishing September 10. Mr. Routly said this had established a record for this class of construction in the province. In culvert construction crushed stone from the local quarry was used for coarse aggregate. Sand was obtained from the Fuller pit for the culverts situated in the southern ten miles and for the balance from the Flynn pit in North Marmora. Cement has been trucked as required from the Canada Cement Company's plant at Point Anne.

About forty men are residing at the camp at Harold which is in charge of W. A. McDonald. D. H. Norman is the general superintendent, and Charles Langlois camp clerk and timekeeper. For the Department of Highways the work has been under the general supervision of A. A. Smith, chief engineer; Major W. L. Saunders, Port Hope, resident engineer; W. A. Anderson, assistant resident engineer, and E. E. Downes, instrument man.

At present most of the opertaions are between the C.P.R. crossing at Bonarlaw and the outskirts of Marmora. A large quantity of fill is being taken from a field near the crossing at Bonarlaw, which is owned by Mr. Melville Neal. This field contained an old gravel pit and not only has gravel been taken from it, but the undulating surface of the field is being levelled off and thus will become more serviceable to the owner.

Delegates To Convention Of Recreationists

FIGURE PROMINENTLY IN RECREATION CONGRES

Thee persons who are taking a prominent part in the recreation congress in Toronto are: (1) Miss Ethel Bowers of the National Recreation Association, who spoke before the congress on girls' athletics. (2) Dr. John H. Finley, associate editor of the New York Times and vice-president of the National Recreation. (3) Miss Dorothea Nelson, superintendent of recreation for Louisville, Ky.

COUNCIL REDUCES MORTON'S LICENSE

Omemee Councillors Instruct Clerk to Post Notices for Unemployment Registration.

OMEMEE Oct. 9 (Examiner Correspondence)—The Omemee Council met in the council chambers on Monday evening at 7.30 o'clock with Reeve Magee and Councillors Burgess, Fee and Parker present.

The following accounts were ordered paid: C. L. Morcombe, fire hall, $8.50; J. W. White, stone and gravel, $17; J. W. White, cutting weeds, $2; Watchman Warder, 50c; A. L. Williamson, quarter salary, $31.25; M. D. Earle, ac. (jail), 90c; selecting jurors, $15; Fire Hall, Hydro, $2.22; street lights, $77; G. Sass, streets, $3; W. Burgomaster, streets, jail repairs, $5.10; S. Faulkner, Sts., $1.25; W. Gray, 5 hours jail repairs, $1.25; C. Elliott, jail repairs, $2.45; W. Burrett, jail repairs, $8.37.

The following are the motions:—That R. Morton's pool licences be reduced to $30 per year.

That Trent Waterways Association be filed.

That clerk post notices for unemployed to register for trans-continental highway work at government office, 179½ Charlotte street, Peterborough.

That constable be notified to enforce law regarding riding of bicycles on sidewalks.

That Hydro Electric Commission be given permission to trim trees and copy of resolution be handed to chairman of commission.

That council hire man to clear out swimming pool and few loads sand be put in.

Council adjourned to meet first Monday in November at 7.30 o'clock.

OMEMEE SOCIETY TO HOLD BAZAAR

Women's Guild of Christ Church Meets at Home of Mrs. F. Clemett.

OMEMEE, October 9 (Examiner Correspondence). — The October meeting of the Women's Guild of Christ Church was held at the home of Mrs. F. Clemett, with a large attendance of members and friends.

Owing to the absence of the president, Miss Robinson, the vice-president, took charge of the meeting. It was decided to hold the annual bazaar in the basement of the church Friday afternoon, December 4. Ladies were appointed to have charge of the different booths and tea rooms. On Friday evening, October 30, the third group of the Guild will hold a Hallowe'en Tea at the Rectory from 4 to 6 o'clock, which will be opened to all and an admission charge of twenty-five cents.

Other items of business were discussed concerning the improvement on the basement of the church. The remainder of the afternoon was spent in sewing. A social hall hour was then spent when refreshments were served by the hostess, Mrs. Gowans and Miss C. Cornwall.

W.M.S. Meets.

The regular monthly session of the W.M.S. of Trinity United Church met Thursday afternoon at 3 o'clock with a good attendance of members and visitors. The president, Mrs. Vaughan, presided and conducted the opening service, Mrs. George Haygarth reading the scripture lesson. Mrs. J. Bushnell gave the devotional leaflet while short papers were read on the different parts of the mission boarding school work and its influence on the pupils by Mrs. Joseph Eggleson, Miss Florence Laidley, Miss L. Race and Mrs. C. R. Cornell, while Mrs. Vaughan led in story of Korea. Mrs. R. Bradley and Mrs. F. G. Sandy giving different sections of the work. The regular business part of the meeting was discussed and it was decided to dispense with the "tea" at the conclusion of each W.M.S. meeting as formerly and only have supper at each sewing meeting, or as specially announced. Mrs. H. Laidley sang a very suitable number, which was enjoyed by all.

The two crates of fruit which were requested, filled, and some being over it was decided to send it on in the car load which is to be sent from Lindsay to the Saskatchewan district, which is in such need. Two barrels of clothing and new material were also reported as sent and the bale for home mission. The entire value placed on the goods received was $286.

The hostesses, Mrs. R. Williamson, Mrs. W. Cornell and Mrs. B. Pogue, served tea and a social time was enjoyed.

Council Disapproves Of Highway Building

OMEMEE, Oct. 9. — The Emily Township Council met in the Farmer's Club rooms on Tuesday pursuant to adjournment. Harry E. Endicott, reeve was in the chair, and Councillors J. D. Guiry, Herbert Jackson, W. J. Patrick and T. H. Rice.

Communications were read as follows: From the Workman's Compensation Board withdrawing all claims against the Township of Emily; the Globe Indemnity Co. setting forth their attitude in the matter of claims for compensation for damages on the highways; F. L. Weldon in reply to an inquiry from this Council, stating that the sale of Lands for Taxes would be held some time in March; M. J. Harrington claiming compensation for a car spring broken on the 12th con. line; F. L. Weldon, enclosing list of Old Age pensioners; the clerk of Ops asking the Council of Emily to join the Council of Ops in protesting the proposed diversion of the Provincial highway to Bobcaygeon; M. H. Winter, re grant to plowing match. No action taken; D. M. Costello, enclosing report of sheep killed by dogs; Wilfrid Carroll enclosing report in the matter of a dog being killed while in the act of killing sheep.

The road accounts as presented by Charles Mills, road superintendent are approved by the council and ordered paid. The following accounts were also paid: The Municipal World, blank forms and postage $2.95; Jos. Piggott, salary, weed inspector $14.35; Tim Callaghan, 2 lambs killed by dogs $12.00; D. M. Costello, valuing lambs of T. Callaghan $1.90.

Charles Spencer claimed the bounty o. $10.00 offered by a previous council for the killing of a dog while shot in the act of killing sheep and this amount was paid on the verification of the statement by the sheep valuer, Wilfrid Carroll. Mr. Carroll was also paid $1.60 for services and report.

M. J. Harrington's claim for compensation for a broken car spring was approved by the Council and ordered to be forwarded to the Globe Indemnity Co. for payment. Amount $3.00.

Moved by Mr. Rice, seconded by Mr. Guiry, that in view of the extremely serious situation existing as a result of the present depression, That this council disapprove of all construction work, either on county or Provincial highways until such time as the present depression is ended, and that a copy of this resolution be forwarded to the Hon. Leopold McCauley, Minister of Highways, Mr. W. W. Staples, M. L. A. and to the county clerk.

Council adjourned to meet on Tuesday, Nov 3rd at 1 p.m.

CRITICIZES BRITISH MEALS

The nation's persistence in "bad old habits" in regard to cooking is sharply criticized by Sir George Newman, chief medical officer, in his annual report. "We permit our meals to become monotonous and stale badly cooked, unappetising, untidily served," he states.

NEW CABINET YET UNFORMED

Chancellor Bruening's Chances of Quick Re-organizatoin Are Not Considered Bright.

MANY DIFFICULTIES.

BERLIN, Oct. 8 (C.P.).—Germany has been without a Cabinet for twenty-four hours, and at midday Chancellor Bruening's chances for forming a new Cabinet quickly did not seem very bright.

The delay has caused some pessimism, for it had been expected that Dr. Bruening would be ready with a new Cabinet a few hours after his Ministry resigned yesterday.

He faces difficulties from three sides. President Von Hindenburg wants the new Ministry distinctly Richtist, eliminating the Socialist and Trade Union influences; the Social Democrats, on the other hand, threaten to swing into open opposition if the Chancellor moves to the right, and the Fascists refuse to have any part in any Cabinet which Dr. Bruening heads.

If the Chancellor finds a satisfactory way out of this dilemma, political observers say he will have performed another miracle, especially since the emergency decrees promulgated yesterday have brought expressions of dissatisfaction from many quarters.

Warkworth

Mr. and Mrs. Philip H. England of Toronto are guests of her mother, Mrs. R. Sloggett.

The Ladies' Guild of the Anglican Church met at the home of Mrs. R. Sloggett, Tuesday afternoon. The most interesting number on the programe was an address on India by Mr. England.

Mr. Donald Thompson went to Nicholls Hospital, Peterborough, on Monday where he will receive medical treatment.

Mrs. George Armstrong of Toronto is visiting Mr. and Mrs. James A. Armstrong.

When the three English Methodist Churches combine next year they probably will use a new hymn book, which will contain about 1,000 hymns, many of them new.

1¢ SALE BUYS EXTRA CAN OF JAP-A-LAC

Four Hour Enamel

And to think it dries in 4 hours!

Come to our store—buy a pint, or a half-pint, or a quarter pint of above Four Hour Enamel at regular price—and get another can, the same size, by paying only 1¢. ISN'T that a REAL BARGAIN?

This is the popular colorful Quick Drying Enamel, which has no offensive odor. It dries in only four hours with a durable lasting lustre.

Look around your home. Isn't there furniture, woodwork, toys or other articles that need refinishing? You can do it yourself—and NOW IS THE TIME to buy while you can get—an extra can for 1¢.

18

COUPON FOR 1¢ SALE Offer good for limited time only.

This coupon entitles the undersigned to ¼ pint, ½ pint or pint of above enamel for 1¢ provided there is a full purchase price on similar sized can. Check sizes sold.

NAME..... ¼ pint.....
ADDRESS..... ½ pint.....
DEALER'S NAME..... 1 pint.....

Coupon expires after November 1, 1931

Glidden Products Sold by the following:

THE CHOATE HARDWARE, 38 Hunter St., East City, Peterboro
F. G. TOWNS, Douro, Ont.
R. BRADLEY, Omemee, Ont.

AT LAST!

The blue color mark is like the sterling mark on silver. It identifies the finest hard coal that has ever been brought above ground. 'blue coal' is colored at the mine with a harmless coloring that does not affect the coal in any way.

An Identified Coal!

UNTIL now only an expert could tell the difference between the many and varied kinds of coal. But now you can tell D. L. & W. Scranton Anthracite (hard coal), the finest ever brought above ground, by simply looking at it.

There is no possibility of mistake . . . for this fine coal is colored Blue . . . branded as other standard products are branded. No other coal can be trade-marked in this way, so that there cannot possibly be any substitution from the pithead to your furnace door.

'blue coal' is not new. This famous D.L.&W. Scranton Anthracite has been giving complete satisfaction in Canadian homes for more than 50 years. It has now been tinted Blue with a harmless dye, so that you may be certain of getting all the coal value for which you have been paying.

The color does not affect this clean, gasless, long-burning, economical fuel in any way . . . but it does make it easy for you to order with confidence. Simply 'phone your dealer and order 'blue coal' in the size you want. There can't be any mistake or misunderstanding.

And 'blue coal' is sold with this Guarantee: If it fails to completely satisfy we will remove the remainder without cost.

Order from your Dealer NOW — and know what 'blue coal' comfort means

'blue coal'

THE COLOR GUARANTEES THE QUALITY

All Kinds of 'BLUE COAL' for sale at

160 AYLMER ST. H. B. TAYLOR & SON PHONE 209

J. E. A. Fitzgerald
Local Dealer for 'BLUE COAL'
253 HUNTER ST. PHONE 111

Wm. Scott & Co.
Carry All Grades of 'BLUE COAL'
124 ROBINSON ST. East City PHONE 264-w

MANY ECONOMIC MISTAKES MADE DURING GREAT WAR

Three Men Who Understood Mechanism of Modern Finance Are Dead.

DEALS WITH SITUATION.

(By William H. Moore, M.P.)

It is with extreme hesitancy that I comply with the request to express an opinion on the present financial situation. There is an old adage which runs that there were only three men who ever understood thoroughly the mechanism of modern finance and they are all dead. However, it may not be necessary to understand every part of that highly complicated mechanism to see clearly how we got into our present mess and the way out. It may well be that we have given so much detail that the statement of a few general principles will be useful!

Everyone agrees that our real troubles began with the war, although there were indeed signs of trouble before. Memory is short, and in the lapse of years we sometimes forget the size of the economic loss during the war period; let us recall that it has been estimated to equal the value of all property in the United States in 1913.

War Mistakes.

During the war we made many economic mistakes and that we should have made them was inevitable. When the war was over we made more mistakes and some of them were inexcusable. Our initial mistake now appears to have been in attempting to bring back "business as usual." It simply could not be done.

The United Kingdom with a huge shrinkage in wealth and none in pride could not forget that London had long been the centre of the world's finance and even in the light of the present day is so to be excused for the resolution to regain, if not its old position, then a place among the leaders. To that end it was considered necessary to bring sterling back to its pre-war value in gold. That action appears now to have been a mistake.

There is however, no doubt about the wisdom at the time of stabilization of the gold basis. Most of the nations of the world had left the gold standard during the war, even the non-combatants. For several years after the war currency inflation was the rule, not the exception, with wild movements in circulation and prices spreading destruction of savings and the incentive to thrift, particularly throughout central Europe. The stabilization of sterling on the pre-war value was not taken without careful soundings and not until 1925 was it brought about by legislative and with it the currencies of countries that had stabilized on the pound.

A Gigantic Task.

The undertaking of the United Kingdom, to pay its debts on the basis of the old pound was highly commendable an action that makes a man proud to be called British. But what a gigantic task! On August 1st 1914 the debt of the United Kingdom was placed at £654,000,000 and in 1919 it was £8,033,000,000 An heroic effort of a proud people! And it might have been done for by March 31st 1931 the debt had been reduced to £7,473,000,000.

Before I attempt to outline why it was not done,may I say a word or two about the change that came over the so-called "gold standard" after the war. It is a bit technical for those who have not given thought to the subject but a knowledge of the change is essential to an understanding of what happened in London the other day.

The pre-war idea of the gold standard was unlimited convertibility of notes into gold coins or bars, the free export of gold and a free circulation of gold coins. The financial committee of the League of Nations taking in hand the reconstruction of disorganized finance and fearing undue pressure upon gold supplies when the nations generally returned to the gold standard discouraged the use of gold as domestic currency. The circulation of gold coins speedily became almost obsolete. Monetary gold became concentrated in the vaults of Central Banks as reserves against which stated amounts of currency would be issued (a safe-guard against inflation) and as a means by which international balances would be settled.

The Gold Standard.

Right here came a change in the "standards," for in certain countries provision was made that the central banks could treat foreign exchange when tied into gold as gold's equivalent, e.g. "cheques and drafts on foreign banks of high standing payable at sight convertible in gold."

The practice was not unknown before the war but was confined to the weaker countries that were ambitious (but not quite able) to reach the gold standard. After the war the unusual practice became common practice. The switch from the "gold standard" to the "gold exchange standard" and the practice of carrying all gold reserves of the nations in New York, London and Paris has not, in my opinion received the attention it deserves as contributing cause of our troubles. Not infrequently criticism is levelled against the gold standard which properly belongs against something else.

Quite conversely it is said (sometimes bitterly) that the United States has grabbed more than half the world's supply of gold. The statement is inaccurate if it is meant that Americans of the United States own more than half the world's gold since a not inconsiderable portion of the gold within the United States belongs to foreign nationals. Nor is the custody of that gold an unmixed blessing for the United States. There is reason to believe that its presence contributed to the easy money that incited the orgy of stock speculation culminating in 1929 and the equally disastrous land boom that has brought bank after bank into the receivers hands. And then there is the danger of recall. But of that again.

Might Have Succeeded.

The present situation is by no means due to faulty monetary organization, nor is it to be cured by change in monetary organization. Great Britain is not alone in its inability to pay debts but just now we are concerned mainly with its attempt to pay, and its future. I have said the United Kingdom might have succeeded and I believe it would have succeeded had payment been taken by the creditors in the goods it produced. No. Perhaps I should put the matter another way.

The solvency of the United Kingdom, not unlike that of an industrial concern, depends upon the extent to which it could find a market for its products. The resources of the British Isles are not sufficiently varied for the support of British people. Britain must buy and sell abroad in a big way or shrink to the measure of its self-sufficiency. Before the war it was the creditor nation of the world. Not so many years ago it was the creditor of the United States and received freely from the United States goods in payment of obligations. Now the positions of creditor and debtor are reversed. The United States and France have become the creditors of the nations of the world. The United States in ten years sent more money abroad than Britain in 150 years and will take only part payment in goods. How then is re-payment to be made?

Politicians may meet at Geneva or any other place, economists may hold conventions; and special sessions may be held of congresses and parliaments but until that question is satisfactorily answered we shall have undischarged debts and financial insecurity. Plainly the creditor nations have just three alternatives: they may take payment in goods (if it is not too late), they may forgive in whole or in part the debts, or suffer repudiation.

Not a Well Done Job.

But let us return to the causes for Britain's failure. Whatever may be said for the national redistributor of Europe it was not an economic job well done. The peoples that had found political independence set out to attain economic independence regardless of the sacrifice. The orient caught the spirit. Door after door was closed to the products of British factories—even the British doors of Over-seas Dominions. India went into economic revolt. Australia raised high its tariff walls, sometimes prohibitive walls, against Great Britain, labelling them all the while a preference. And Great Britain with scarcely a murmur of protest struggled on. The nations of the world admired her pluck and closed their doors to her trade.

That was their privilege. Many of them were under financial obligation to Britain but they were not of the British Empire. And Britain struggled to pay her debt and hold the Empire together. To that end Britain expended $5.2 million in 1931 for naval expenditures alone. And in that expenditure Canada is concerned for surely the burden of Empire is partly ours so long as we are a part of the Empire and at times we boast that we are no mean part.

By the autumn of 1930 it became apparent to most of us that Britain had a great load than could be carried. And then it was that Canada struck a staggering blow at British trade and did it, if you please under the plea of protecting Canadians against the low-waged workers of British factories. And all the while we left those low-waged workers to carry the burden of our naval defence. The tariff blow against Britain was repeated by the Canadian Parliament in its legislation of 1931. I do not say that Canadian tariff action was the cause of Britain's financial downfall. I do say that it contributed and took the heart out of British people, and damaged Britain's prestige abroad.

Attack on Standard.

And that is not quite all the story. For some time past a well organized attack has been made, ostensibly on Britain's behalf by men prominent in finance and politics against the gold standard. Their object is difficult to understand. Britain's problem did not lie in inability to secure gold. More than half the world's annual supply of new gold is produced within the British Empire. Britain's problem lay in inability to hold its gold against debt demands and in face of the tariff barriers of the nations of the world, including British Dominions. In the years 1925 to 1930 gold imports into the United Kingdom amounted to $1,334,882,000 whilst exports for the same period were $1,389,486,000 — a net export of $55,604,000. It will be recalled under the gold exchange practice that London was with New York and Paris a gold centre for the world's central banks. The natural consequence of declining foreign trade and denunciation of the gold standard by prominent British men was a withdrawal of gold; in short a "run" on London.

On Sept. 19th it was cabled that Holland alone had withdrawn £4,000,000 from London within a few days. The final chapter of Britain's plucky fight to maintain its place in the financial world was written when on that historic Sunday the Chancellor of the Exchequer announced that a measure would be introduced in Parliament to declare "that sub-section 2 of section 1 of the gold standard act of 1925 shall cease to have effect"—a suspension of gold payments.

What then of the future. If I have correctly outlined the cause of the disaster the cure ought to be apparent; it lies not in abandonment of the gold standard, but rather in return to it; no permanent good was ever accomplished by playing "tricks" with money. The main cause of disaster obviously dies not in monetary organization but in the transactions for which money is merely the medium of exchange. While the world's monetary organizations may not be all good, the world's method of international trade is obviously all wrong.

Over 7 Feet Tall

Mme. Vladimir Volkitchevitch, a society woman of Geneva, stands 7 feet 2 inches high, claiming to be Europe's tallest woman. She is a vegetarian and non-smoker and walks for exercise.

SOVIET STUDENTS HAVE COMMON AIM

Object is to Fit Themselves to Take Responsible Positions in Country.

MONTREAL, Que., Oct. 9 (C.P.) —"The universities of the Soviet Union are being organized and conducted upon a scholarship basis. Whether or not a student is fit for higher education is decided upon by the authorities. Consequently no people are attending universities in Russia to-day because it is the correct thing to do socially. On the contrary, students are there for one thing, and one thing only—to fit themselves to take a responsible place in the building up of their country."

The above was told in an interview by Dr. Felix Walter, Associate Professor of Trinity College, University of Toronto. Dr. Walter, who is a graduate of McGill University and a former Quebec Provincial Scholar, passed through Montreal recently on his way back from an extended trip to Soviet Russia.

"The gulf between professor and student is also a thing of the past in the Soviet university," continued Professor Walter. "The professor is no longer a glorified schoolmaster, a remote and impressive being enthroned upon a learned Olympus. Rather he is a guide, a friend, a companion to the student. The very fact that professors as well as students dress like the workers, speaks volumes for the spirit that prevails.

"The separation of the university from the town and its accompanying aloofness of the professor from the worker which is and has been for centuries a feature of the western world, is non-existent in Russia to-day. In short, the Soviet university has divested itself largely of what is summed up in the popular imagination as academic and has substituted for it what is practical and in touch with life.

"I found that Southern Russia was the most impressive part of the country. The Ukraine, in particular, is the cream of the Soviet Union. The people here are among the finest and most independent types I have ever met. It is rather a pity that the majority of tourists confine their attention largely to Leningrad and Moscow. The Ukrainians would be able to give them a much greater idea of the potentialities of the Union as a whole, I think.

"Personally, I found that coming out rather than going into Russia was an anti-climax, or a let-down if you like. The atmosphere in the land of the Soviets is charged with an electrifying energy. You feel that every Russian has a definite purpose in life. In fact, he knows exactly where he is going and what he wants when he gets there."

1,000 LETTERS STOLEN

A few minutes after the morning mail had been delivered at the offices of two firms in Upper Thames St., London, Rownson, Drew and Clydesdale, merchants and engineers, and Miles, Druce and Co., iron merchants, nearly 1,000 letters vanished.

READ THE WANT ADS.

HAMILTON BY-PRODUCT COKE

Bring Your Fuel Costs Down One-third

ARE you going to be thrifty — and yet keep your house as warm, if not warmer, than ever?

You can do it with Hamilton By-Product Coke, the all-Canadian fuel. It is made specially for domestic furnaces — clean, dustless and with a high heat-producing content.

You'll know new comfort in every room when you choose this coke. And every month you will enjoy a real saving. For this high-grade domestic product costs *more than one-third less than imported fuels.* Start to save now!

HAMILTON Trade Mark Registered By-Product COKE

42

SOLD IN PETERBOROUGH BY

McCAR[illegible]Y & JOHNSTON
PARKE[illegible] SUTHERLAND
PETERBOROUGH FUEL & TRANSFER Co.
THOS. A. REHILL CO.
SANITARY ICE SUPPLY CO.
WM. SCOTT COMPANY
H. B. TAYLOR & SON
A. THOMPSON

SCOTLAND WOOLEN MILLS LIMITED

MILL-TO-MAN TAILORS

Leading, as always, in QUALITY and PRICE

ANNOUNCES

GRAND OPENING

at

311 George Street, N.

on

SATURDAY

(10th October)

Showing a splendid range of Imported All-British Woolens in the latest Shades and Patterns.

SUIT or OVERCOAT

MADE TO ORDER $21 NO MORE NO LESS

Your choice of any material displayed.

FREE PANTS

For Opening Day only we have set aside a Limited number of Patterns which will include an extra pair of Pants, absolutely FREE.

OUR POLICY

The Best Possible in Woolens, Tailoring and Service at the Least Possible Price.

OUR GUARANTEE

"Your Money is not ours until you are Satisfied."

To the Men of Peterborough and District:

I feel that any introduction to Scotland Woolen Mills is unnecessary. I know from past years experience in your city, that we have your good-will and confidence which I intend to retain by giving the best clothes value possible and service unequalled.

You are cordially invited to attend our opening on Saturday next. I will be in the store to welcome you.

GIDEON MILLER, President

SCOTLAND WOOLEN MILLS LIMITED

311 GEORGE ST., N.

P. E. MARTINDALE, Branch Manager

STORE HOURS, 9 TO 5.30
SATURDAY, 9 TO 9.30
FREE DELIVERY

RICHARD HALL LIMITED

535-545 GEORGE STREET

BUY OUR BLANKETS NOW ON THE BUDGET PLAN NO EXTRA COST

Featuring Noteworthy Values For Thanksgiving

Choose Your Coat From These

Smart New Silhouettes---Materials---Luxuriously Furred

PRACTICAL AND INEXPENSIVE

19.50

A group of Coats that represent the most in style, quality and workmanship at this low price. Made from good quality tweeds, nubby and smooth-finished materials. Fur collar and cuffs, well lined, and sizes 14 to 44.

FINE FURS AND FABRICS

39.50

Distinctive styles in Women's and Misses' Winter Coats. High-grade chonga and broadcloth materials, with luxurious fur trims in seal, wolf, opossum and muskrat. Individual models, with or without belt. Sizes 16 to 44.

A Selection of Silk Canton Dresses

Youthful styles and fashions that will appeal to those who know style and value when they see it. Colors of brown, green, navy and black. A fine value. Be thrifty—take advantage of this offer. Sizes 14 to 44. Each **6.95**

You'll Need **Puritan Maid Hosiery**

Service Chiffon Weight

Silk from top to toe. Full fashioned, slender panel heels and well reinforced through foot. Fashionable shades. Sizes 8½ to 10. Pair. **$1.29**

Service Weight Silk

10-thread Real Silk Hose in a serviceable weight for every-day wear. Some of the features are full fashioned, panel heel, reinforcements, and a complete range of stylish shades. Sizes 8½ to 10. Pair..... **$1.85**

Fashionable Kid Gloves

A special price indeed on these fine quality Kid Gloves in pull-on and fancy cuff styles, with one dome fastener. Some with contrasting color or embroidery trim. Browns, beiges, grey and black. Sizes from 6 to 8. Pair..... **$1.95**

Leather Handbags

Styles, colors and sizes to suit the most exacting of costumes. Plain tailored Bags or dressier ones with contrasting color leather trims. Browns, black and beige tones. Priced, **$1.98 to $6.95**

Crepe-de-Chine Gowns

Beautiful quality Gowns, daintily finished with lace trim, neat shirring and some with pleats. Pastel shades and good size range. Each..... **$2.98**

Kiddies Warm Gowns

Yoke style White Flannelette Gowns with fine tuckings. Buttoned front style and long sleeves. Sizes 6 to 12 years in the lot. Special, each..... **98c**

School Girls' Middies

Ideal school togs. Made of durable middy twill in shades of blue, red, sand and green. Yoke style, with white braid trim on collar and cuffs. Sizes 6 to 14 years. Each..... **98c**

Back Lacing Corsets

Made of good wearing pink coutil, lightly boned. Choice of low or high waistline. Splendid for wear around the home. Sizes 23 to 30. Exceptional value at, each..... **$1.00**

Foundation Garments

One-piece garments that fasten down the side. Made of fancy brocaded materials, with elastic section over hips. Splendid diaphragm control. Sizes 30 to 42. Each..... **$2.95**

Holiday Millinery Offering

2.98

Pert little Hats of good quality felt, with ribbon or feather trim. The newest modes in the newest shades. Shapes and sizes for most any head size. See this style group.

Younger Misses' Flannel Dresses

A value the thrifty mother will quickly take advantage of. Dresses made in tailored styles of good quality materials in good shades for school wear. Contrasting trims. Sizes 3 to 14 years. Saturday, each **1.98**

Infant's Fine Voile Dresses

Lovely quality White Voile Dresses to fit the little tot 1 and 2 years. Finished with short sleeves, dainty hemstitching, scalloped hem and lace trimming at sleeves, neck and hem. Each **59c**

RICHARD HALL LIMITED

NEW BOOKS FOR SCHOOL LIBRARY

Part Time Extra Teacher Will Be Added to Staff of Public School.

STIRLING BOARD MEETS

STIRLING, Oct. 9 (Examiner Correspondence)—The regular meeting of the Board of Education was held on Tuesday evening in high school room. Members present were Walt, C. Linn, E. Luery, B. Belshaw A. Dobbie, Dr. Alger, Dr. Potts, Dr B. Bastedo, J. S. Morton, H. C Martin.

Mr. Spinks, principal of the high school, asked for a number of books for the high school library. Moved by Dr. Walt, seconded by H. C. Martin that these books be purchased.

Mr. Snowden, principal of the public school, spoke of the very large attendance and of the awkwardness of arranging classes including domestic science and manual training with 3 teachers.

Moved by Dr. Walt, seconded by J. S. Morton that an extra teacher be added to staff part time preferably on Friday afternoon. Teachers commission to take charge of same.

Moved by Dr. Alger, seconded by H. C. Martin that in connection with Waverly Child's dictionary power to act be left in hands of prop. com. and principal.

J. B. Belshaw reported that considerable attention had been given to securing proper tables.

The following bills were presented: High School—A. C. Reid, $1.50; Electric System, $12.50; J. B. Belshaw, $2.20; J. S. Morton, $8.21; Meiklejohns, $24.25; McGee and Lagrow, $24.75; J. Buller, $7.45; Meiklejohns, $23.53; R. H. Williams, $7.25.

Public School—McGee and Lagrow, $2.30; J. B. Belshaw, 95c; J. S Morton, $5.67, $57.50, $13.63; News Argus, $8.58; Meiklejohns, $3.15; Houstons, $8.64.

Y.P.S. Meets

On Monday evening the members of the Young People's Society of St Paul's Church met in the basement with Miss Irene Hulin as leader.

Miss Lilian McGuire led in prayer and Mildred Sine read the scripture lesson.

A piano duet "The Witches Flight" was given by Grace Pitman and Bessie Card.

Rev. E. Rowland gave a talk on "Building Character" and predicting what one league would be in years to come.

A Bible contest closed the meeting the attendance being 52.

Attend Reception

On Wednesday evening Rt. Wor. Bro. J. M. C. Potts and A. E. Dobbie of Stirling lodge A.F. and A.M. attended the reception given Most Wor. Bro. W. S. Herrington, Grand Master of the Grand Lodge in the province of Ontario in Napanee.

There were over 500 in attendance. Mr. Herrington was presented with a grip and Mrs. Herrington a travelling case.

BAILIEBORO.

Mr. W. Thompson has purchased a new truck.

Mr. W. D. Hibbard has erected three new cottages at his summer resort.

Mrs. R. Falls is the guest of her daughter, Mrs. G. Hancocks, Peterborough.

Mr. D. Long of Oshawa is the guest of his parents.

The Ladies' Aid of the United Church are planing to hold a bazaar and chicken pie social in the hall, the latter half of the month.

130 TEACHERS AT CONVENTION

Sessions of County Teachers Held at Normal School.

VISIT QUAKER OATS CO.

The annual convention of the county teachers opened at the Normal School Thursday morning with an attendance of one hundred and thirty teachers.

The Rev. Mr. Millyard conducted the opening exercises and in a short address urged the teachers to make the part of good character building of greater importance in the schools.

Following a short business session came the appointing of committees. The president, Mr. Yuill then gave his address embodying a plea to the teachers each to do his best in helping solve the problem of unemployment and its attendant dangers in his community. The address was well received. Mr. W. R. Potter led the assembly in community singing after which the morning program ended with the reading of the report of Miss Faulkner, delegate to the O E A.

The afternoon session was opened by Mr. J. B. Nelson Agricultural representative for the county with an invigorating talk on planning and caring for the school garden. The school garden is not primarily for the food which it produces but it is intended to give the teacher and the pupil something concrete to work upon. The carrots or raddish may become infested with worms. This provides an opportunity to meet and deal with the problem in a concrete manner. Fertilizer may be used on parts of the garden for experimental purposes. The pupil immediately becomes interested and derives considerable benefit from these experiments due to the fact that he has something tangible to work with.

The next item was a demonstration of music with a rural class by Mr. W. R. Potter. The class although small in number sang exceedingly well. Mr. Potter then gave a short talk on the place of music on the school curriculum.

The main speaker of the afternoon was Miss Morgan, B.A., of the North Bay Normal School who delivered an inspiring address on literature and the writers of literature. Our Public School readers are lacking in good Canadian literature and Miss Morgan ably impressed the teachers that some of the poems which are now in our readers should be replaced by poems having a true Canadian atmosphere.

In the evening the teachers attended a theatre party at the Capitol Theatre.

To-day's program began with another talk by Miss Morgan, whose subject was the teaching of history. Inspectors Copp and Downey addressed the convention, Mr. Copp's subject being "Group Games Suggestions." The teaching of composition was covered by Miss M Boyce and Miss A. Laird and the morning session was completed by a demontration of materials for practical work in fifth class biology by Mrs. Cameron and Miss Nelson.

In the afternoon the teachers visited the Quaker oats plant, an excursion expected to furnish helpful teaching material concerning the industry.

Keep on your Feet
4 MORE ACTIVE DAYS

"Cramps almost Killed me"

WHAT a tragedy! Every month . . . those awful pains. She suffered so . . . nearly doubled up with cramps.

Why don't you try Lydia E. Pinkham's Vegetable Compound during these trying times?

Slip a box of the new tablets in your handbag . . . keep them handy on your medicine shelf. Their tonic action makes you feel so much better, on days when you're "not well." Just ask for Lydia E. Pinkham's Tablets.

Lydia E. Pinkham's VEGETABLE COMPOUND

Former Pastor Will Celebrate Birthday

LINDSAY, Oct. 9.—(Special to The Examiner).—On Sunday next Rev. Canon Marsh, rector of St. Paul's Anglican church, will celebrate his fiftieth anniversary of his ordination to the ministry. On Wednesday evening a thanksgiving service will be held at which the Canon will be honored. Several outside clergy, including Bishop Callam of Saskatchewan will be present. Canon Marsh before coming to Lindsay forty years ago, was stationed as curate at St. Luke's Church, Ashburnham.

Motor to Toronto

A FEW DAYS AWAY FROM HOME WILL DO YOU GOOD AND RETURN YOU BETTER FITTED FOR THE DAILY ROUTINE. MAKE UP A PARTY FOR NEXT WEEKEND.

Cheerful, comfortable rooms; Tasty food. Restful surroundings

PLENTY OF CURB PARKING SPACE GARAGE ONE MINUTE WALK

Rates Single $1.50 to $3.00 Double $3.50 to $4.00

HOTEL WAVERLEY
Spadina Avenue and College Street
. . . Write for folder . . .

May School Pupils Receive Diplomas

A very interesting meeting under the auspices of May's Home and School Association was held Friday evening, October 2, for the purpose of presenting Entrance certificates to the successful candidates.

A short program of music was given by the following: Vocal solos by Eleanore Beck, accompanied by Miss Cox, and Clifford Cruikshank accompanied by Mrs. Greenslade. Piano duet by Dorothy Deline and Thelma Winterbottom.

Appropriate addresses were given by Mr. Elliott, Mr. May who acted as chairman and Mr. Copp who gave the certificates to the following: Barbara Bowen, Jean Cordery, Effie Dale, Violet Todd, Raymond Collins, Charles Garside, Orris Garside, Masson Lancaster, Clifford McKinstry, Leonard Millard, George Rutherford, Gordon Simpson, Reggie Stevenson.

A hearty vote of thanks to all who helped in any way to make the evening such a profitable one was moved by Miss Squire, seconded by Miss Cox. After singing God Save the King light refreshments were served by the social committee.

YOUNG PEOPLE HEAR ADDRESS

Rev. Frank Hoffman, D.B., L.L.D., Hungarian Missionary, Speaks at Bailieboro.

SPLENDID TALK

BAILIEBORO, Oct. 9.—(Examiner Correspondence).—The members of the Fraserville circuit as well as the local Young People's Society enjoyed a rare treat on Tuesday evening when Rev. Frank Hoffman, B.D., LL.D., a Hungarian missionary from Saskatchewan, addressed a gathering in the United church and outlined his program of work among the foreign and Anglo-Saxon races in the great West.

Rev. E. F. Swayne introduced the speaker as well as conducting the devotional service. The Y.P.S. organist, Miss F. Watt, presided at the organ.

Dr. Hoffman briefly outlined his life previous to coming to Canada, in his opening remarks. He was born in Kunmadaras, Hungary, and educated at Iglo. He was taught how to speak fluently five or six languages.

After serving two years in the army Dr. Hoffman entered the Agricultural College at Kenthely, Hungary. Following graduation he was appointed manager of the model farm at Kolozsvar. He then took a course in law, which secured for him his doctor's degree. In 1905 he was professor of economics and statistics at the Agricultural College at Kasa.

In 1907 he was sent to study conditions in Switzerland, Germany, Holland and United States. In 1909 he visited Canada, travelling as far west as Victoria. In 1910 he filled the position of secretary to the Lieutenant-Governor of the County of Esztergam. In 1913 his wife died and he took his son to New York to place him in the Presbyterian school at Manhattan.

Upon returning to Hungary he found war was declared in 1914 on August 1st he was enlisted to the Hungarian Hussars and sent to the northern front. He was wounded and made prisoner of war, and interned in Siberia. On March 17, 1917, Bolshevism overthrew the government and took charge of the prison camps and Dr. Hoffman on April 24 was sentenced to be hanged as an anti-revolutionist, but that night he escaped and managed to get to Chetan. Disguising as a missionary he finally made his way to Nikolsh Ussuash, where he was received by the British Military Mission and kept as a refugee and worked in the British army warehouse until the conclusion of the war.

Coming to Canada in 1920 Dr. Hoffman registered at St. Andrew's College, Saskatchewan, and in 1923 was ordained as a minister. He was then appointed missionary to the Hungarians in Canada.

In his work he covers a distance of 2,768 miles and visits 27 appointments. Part of this journey is made by rail, part by motor car, part on horseback and about 500 miles on foot. He visits his appointments from three to five times a year.

Dr. Hoffman brought to his listeners a vivid picture of the famine and state of destitution of the people residing in that territory and also of their wonderful faith and sincerity to God despite their hardships.

CORDOVA MINES.

Miss Beatrice Bowen has returned home after visiting her sisters, Nellie and Margaret, at Campbellford.

Mr. Wilfred, and the Misses Mara Connell and Mary Murphy of Belleville, were recent visitors with friends at Cordova.

Master Bernard Bedford spent a recent week-end with Jim Fitzpatrick here.

Mr. and Mrs. Beckett, of Detroit are spending a holiday at Mr. Edward Bowen's.

Mrs. Kenneth Hay and family are now established in the old Methodist parsonage here, which Mrs. Hay recently purchased.

Mrs. Fred Bowen and family are spending a week in Campbellford

Miss Evelyn Steenburg, of Havelock, spent the week-end at her home here.

The many friends of Mr. Arthur Steenburg who has been ill at his home here, will be pleased to know that he was able to return to work on Tuesday morning.

Born—To Mr. and Mrs. Carmel Hamilton, on Tuesday, Oct. 6, a daughter.

Born.— To Mr. and Mrs. Jack Youmans, on Oct. 6, a daughter Ethel Jacqueline.

for PIMPLES

Add an equal amount of cream, or sweet oil, to Minard's, and apply the mixture once daily. A simple treatment which will Clear up your skin!

MINARD'S "KING OF PAIN" LINIMENT

just

try Kellogg's Corn Flakes if you want to make the children's appetites stir! Crisp flakes of healthful corn, full of flavor—they are simply

great

Kellogg's CORN FLAKES

★ Delicious with milk or cream—add fruits or honey for variety

A Demonstration of Land Clearing with BLASTOL

At Wm. Whittington's farm, Wednesday, Oct. 14th at 9.30 a.m.

At R. T. Lillico's farm, Thursday, Oct. 15th at 2.30 p.m.

BLASTOL has been developed for all types of farm improvement work. It is a general utility powder that will shatter a boulder, blow a stump, or make ditches equally well. Cases will average 150 sticks, about 20 more than other farm explosives.

Its low freezing point makes it suitable for blasting in winter or summer and it works efficiently in dry or wet ground.

Blastol will enable you to turn your waste land into fertile acres at a very small cost.

Be sure to attend this demonstration. You will be amazed at the efficiency of Blastol, the new farm explosive.

CANADIAN INDUSTRIES LIMITED
EXPLOSIVES DIVISION
Sales Office: 372 BAY STREET, TORONTO

N OF PETERBORO PIONEERS ANDREW FAIRBAIRN IS NOW 89

Member of Lakefield Presbyterian Church for 72 Years.

RECALLS PARENTS.

LAKEFIELD, Oct. 9.—Still a regular attendant at church and Sunday school, and a member of the Bible Class of the Presbyterian Church here which he has worshipped at for 72 years, Andrew Fairbairn now in his 89th year still enjoys a fair share of health and contentment.

Mr. Fairbairn, the son of a pioneer of this district, is the sixth and only surviving member of a family of eleven. His father, Andrew Fairbairn, was born in Scotland in the year 1806. He was a shepherd lad, and at eighteen years of age he migrated to Canada, arriving at a farm home 1½ miles west of Cobourg, where he remained for six years.

A Son of Pioneers

Mr. Fairbairn's mother, formerly Eliza Ann Hagerman, was born on a farm, 1½ miles east of Port Hope in the year 1811. The marriage took place on February 13, 1833, shortly after which the couple migrated to Smith Township. They passed through Peterborough when it was a mere hamlet, and journeyed on nine miles further through an almost unbroken forest. They arrived at a log house, which Mr. Fairbairn's father had built a few months previously as a home for his bride. It was at that time the only house in the neighborhood, the remaining buildings being shanties.

This hardy old pioneer had also purchased a two-hundred acre bush lot from the Government at four shillings per acre.

In 1853 or some twenty years later the couple had a family of seven boys and four girls. Andrew Fairbairn, who provides The Examiner with these interesting details, being the sixth of the family and the only survivor.

Loyal to His Church

"My father died in June, 1863, and my mother died in April, 1895," stated Mr. Fairbairn, and he added, "I have lived 78 years on the old farm on which I was born. My son of the third generation is now tilling the old farm situated one mile from the village of Lakefield."

Mr. Fairbairn enjoyed 59 years years happy, contented, married life, and has become a great grandfather. A member of the Presbyterian Church for 72 years, he was in 1900 chosen Commissioner to General Assembly at Halifax. In 1903 he was present as Commissioner at Vancouver, and seven years later was again Commissioner at Halifax. He heard the question of unity debated, and heard the determination of the Presbyterian denomination to carry on.

His Year's Increase

ANDREW FAIRBAIRN
Still teaches Bible Class in Lakefield church although in 89th year.

SILVER MUST BE RESTORED

Is Most Vital Element in Trade Structure, Declares Hon. H. H. Stevens.

GOLD INSUFFICIENT.

TORONTO, Ont., Oct. 9 (By The Canadian Press)—Gold alone as a basis for domestic currency and international exchange settlements is insufficient, said Hon. H. H. Stevens, Dominion Minister of Trade and Commerce, in an address to the Empire Club yesterday. Mr. Stevens said he was convinced that a fiduciary currency, while highly convenient for internal trade in times of peaceful stability, is subject to extreme fluctuations in periods of social or economic disturbance and consequently could not be considered as a reliable measure of values. Silver was a most vital element in trade structure and still played an important part in the activities of a large portion of the world's population.

"Restore silver to its ancient position as a companion with gold, as the basis of a real and useable money," urged Mr. Stevens. "Open once again the mints of the world to silver and you will restore and stabilize the economic life of two thirds of the human race and open up to the nations of western civilization those vast markets, which by the wanton action of 1873 have been gradually but surely closing to your trade."

Denies Ancient Right

Mr. Stevens pointed out that in 1873 Britain and Germany, followed later by France, Spain and Italy, denied to silver its ancient right of admittance to the mints of the nations. Thus deprived of its use as money, he said, silver lost much of its value and became a mere commodity. New methods of trade settlement were then introduced. There was fiduciary currencies by the billions. Use of gold was restricted to bank reserves and international settlement," Mr. Stevens went on. "But steadily the commerce of the world became more and more difficult, first in the far east and now over the arrogant nations of gold standard Europe and America stalks the phantom of want and misery and unemployment."

In other words, Mr. Stevens said, in debasing their money "you have destroyed their capacity to trade."

TENANTS GET FIRST CHANCE FOR ESTATE

Owner, Forced to Sell, Refuses Offers of Syndicates to Break Up Holdings

Rather than allow syndicates to break up the Burdon estate which was offered for sale at Sunderland, England, Major C. D. Gregson rejected their offers in order that tenants might acquire the property.

Portions of the estate are of much historic interest. Included in it are the villages of Burdon, near Ryhope, and Dalton-le-Dale, a hamlet near Murton and Seaham Harbor.

Together with Burdon Hall, the ancestral home of the Gregsons since 1569, and the villages, there were 20 farms, 47 cottages buildings and 2,668 acres of other land. The estate came into the possession of Major Gregson upon the death of the Rev. Charles Gregson, at Bournemouth, and was put into the market through the imposts of death duties and other taxation.

TWO-YEAR-OLDS MATCHED

Lord Rosebery and Viscount Adare Horses to Race in Spring

Two-year-olds owned by the Earl of Rosebery and Viscount Adare will run in a sporting match at the Newmarket First Spring meeting, which begins on April 29 next year.

The conditions of the match, which is to be run over the Rous course of five furlongs, are that each owner shall be represented by one horse which will carry 8st. 11 lbs. The cost of entry is £500.

Elopement Rumored

Lilli Damita, petite French screen actress, no sooner returned from a trip to Europe than she had Hollywood agog with rumors of a pending elopement to Mexico. Prince George went absent without leave when his squadron of the British fleet was in California water in order to keep an afternoon tea engagement with Miss Damita and at one time she was reported engaged to the German ex-crown prince's 24-year-old son, Prince Louis Friedrich von Hohenzollern.

Return From Greenland Expedition

SPEND HAZARDOUS MONTHS IN NORTH

LEFT to RIGHT, Dr. Georgi, Peter Freuchen and Dr. Sorge, who were members of the Professor Alfred Wegener-Greenland expedition pictured when they arrived at Copenhagen on their return to civilization. Dr. Wegener was lost during the hazardous journey of the expedition and it was not until seven months following his disappearance that the body was found.

'NORB' MILLAR'S FLYING VICTORY AT EXHIBITION BRINGS PRAISE

Expert Sees Big Future for Young Flier Already With Fine Record.

LEARNED MUCH IN NORTH

By CAPT. W. M. GLADISH
(Canadian Aviation)

Out of the blue sky came a young man to capture the highest honor and the cash prize of $2,500 in the memorable Tip Top Aerial Derby, which was the outstanding feature of Aviation Day at the Canadian National Exhibition. This aviator who "arrived" with a vengeance, practically unknown and unsung, was W. N. Millar, age 26, a native of Peterborough, whose flying headquarters are at New Liskeard, in Northern Ontario. Millar, whose friendly name is Norbert, has been flying approximately five years and, during that time he has made great headway in his chosen profession.

This pride of the North Country holds certificates both as a Commercial Pilot and Club Instructor, and as an Air Engineer, having fitted himself not only for the operation of an aeroplane but also for the taking care of it so that the man and the machine are as one.

Much Northern Flying

Millar has learned much of aerial navigation over the uncharted expanses of Northern Ontario as well as across the plotted areas. The Hudson Bay and James Bay regions are not unkown to him as the pilot of the Tom Montgomery Prospecting Syndicate, while flying into unmapped country is all in the day's work for him. Therefore, it was natural for him to launch upon the 449-mile course of the Tip Top Derby through Western Ontario, though strange to him, as if it were part of that job of his up North. He had a map and there were certain marks to follow, so he just went ahead with the 1929 Gipsy Moth and eventually landed home the winner without a miss of the motor which he, himself, had tuned up. Just in passing, it is interesting to note that Capt. Jack Yonge, instructor of the Toronto Flying Club, who finished in fifth place just a few seconds outside of the prize money, was the tutor for one of the qualifying courses which Millar took to prepare himself for an air career. For the race, Millar replaced the floats with wheels and after he had received first prize he repaired himself to the task of installing the pontoons once more, did a little fixing around the machine and shortly hied himself back to the Northern stamping ground with Tom Montgomery, his boss, as a passenger.

Resourceful

Millar is resourceful—in line with the traditional ability of Canadian pilots. He has become adept at aerial photography and is frequently engaged in picture taking as a part of his work. When prospecting trips fall a little slack, he turns to passenger-carrying to keep busy, furthering the cause of aviation in the North Country as well as picking up the odd currency for maintenance cost. Millar has conditions to meet in Northern Ontario about which pilots in other sections know little or nothing. He is no sunny-day flyer and keeps at it in all kinds of weather, winter and summer. Once he pulled off the trick successfully of effecting a ski landing on the bare ground, with a son of Tom Montgomery as a passenger. They had been scouting in the Far North in the early spring. The snow and ice were still plentiful in that particular area and there was still the necessity for skis on the Gipsy Moth. When the intrepid pair returned to New Liskeard, they found open water in the lake and the fields devoid of snow. After circling around for several minutes, they saw that a field of the Ontario Government Experimental Station presented the best chance for a snowless landing and they literally skidded over the clay to an abrupt stop. In the meantime, a physician had noticed their plight and, grabbing his surgical kit, dashed in their general direction in his automobile. It was a case of medical man going to an accident before it ever happened and there was a good laugh all around when the medico arrived at the scene a few minutes after Millar and Montgomery, Jr., had alighted without a scratch.

Too Busy to Wed

As yet, Millar has been too busy and often too far from habitants to think of getting married. He is popular among all with whom he comes into contact but he gives first consideration to his flying, which is his business. His policy is to play safe and, therefore, he is a one-man ground organization that takes good care of the Gipsy Moth. He knows pretty well what he can do and how to do it. Hence, when he heard about the Tip Top Aerial Derby and wanted to compete, he quickly gained the permission of his boss to make the hop to Toronto and take part. Not only that, but Tom Montgomery and his partner in mining generally, Col. C. H. Ackerman, of Peterborough, both came to Toronto to view the race. Montgomery declared he wasn't surprised when "Norb." flew past the flag pole at the Exhibition Grounds ahead of the field. That's what they call faith in a fellow. Norb. did not fail. That's a North Country custom.

Modernized Bible Soon To Be Issued

CHICAGO, Oct. 9.—An entirely modernized Bible is soon to make its appearance. The new testament version will be by Dr. Edgar J. Godspeed, while the old testament will be presented by Dr. J. M. Powis Smith. Both are members of the faculty of the University of Chicago.

"We feel our work will supply a great public need," Dr. Goodspeed said, "for while King James' version is a very level one, and there will always be those who cling to this old translation, the majority of the people do not understand the meaning of the Bible in its old terminology."

Dr. Goodspeed said that from the discovery of old papyrus documents in Egypt, left by the Grecian colonists of many centuries ago, scientists had solved the mystery of the wording of the Greek translation of the New Testament.

Ginseng is a Chinese name, meaning "form of man", and describes the shape of the bifurcated root, which is used by the Chinese for medicinal purposes.

BORIS HAMBOURG
one of the world's greatest 'cellists, who will be featured as guest artist on the Canadian General Electric radio program for Tuesday night, Oct. 13th, which will be broadcast from 22 Canadian radio stations. Mr. Hambourg is President of the Hambourg Conservatory of Music and a member of the Hart House String Quartette.

Truck Trailers Will Be Built In Canada

WALKERVILLE, Ont., Oct. 9—A complete line of trailers is to be built at the plant here of the General Motors Truck & Coach of Canada, Ltd., according to announcement to-day by H. H. Henchel, President and General Manager. All bodies will be custom built and will be constructed at the big Body Plant of the Company here.

"The decision to build our trailers in Canada is in line with the policy of General Motors to make its Canadian products all-Canadian as far as possible," said Mr. Henchel. "This will give additional work to Canadian workers and will mean the use of a greater amount of Canadian materials."

Only
DE FOREST CROSLEY
stands up under the
Announcer Test

Foster Hewitt — Canada's leading sports announcer, whose vivid descriptions almost make you see the event.

THE "RHAPSODY"
Make the Announcer Test on this eight-tube Super-heterodyne with Pentode and Multi-mu tubes, full dynamic speaker, all modern features.

$129.50

No longer do you have to be an expert to test radio tone. *Make the Announcer Test.*

Then compare DeForest Crosley with any other make of radio; you will find that *only* DeForest Crosley stands up under the Announcer Test.

That is one big reason why more people are buying DeForest Crosley than any other radio. In addition, DeForest Crosley has *all* the latest features of modern radio.

It will pay you to make the Announcer Test before you buy—come in today and try this test on the sensational new "Rhapsody" model.

A DE FOREST CROSLEY for every purse—eleven models—$XX.00 to $XXX.00

RADIO SALES & SERVICE
E. LILLICO, Manager
GREENE BUILDING, CHARLOTTE STREET PHONE 3575

POINTERS ON ART OF ENTERING LEAVING AND DRIVING A CAR

Allowing Elbow Outside the Window Very Bad Form.

CORNER TIPS

This brings to us another important issue: Should the elbow be allowed outside the window? This point is highly provocative of controversy. In the name of Beauty, I would advocate the Golden Mean. The time and place for the exposed elbow must be considered. Obviously, when a lady is gowned for formal occasions, she would spoil her ensemble of gown and car by such informality. In driving to Morning Service I am certainly opposed to such carelessness of posture; it is incongruous. On the other hand, the loose sleeve of a blazer, or the sun-tanned arm itself, is a most charming sight. Undeniably it is a triumph for the doctrine of Grace at the Wheel.

Turning corners must conclude this preachment. One cannot drive a car for long without becoming familiar with the angle of 90 degrees. At first we incline to make it over a hundred by mounting the curb. Later, we may still make it over a hundred by cutting in on the left-hand side of the road. One thing is quite certain, a corner taker on two wheels is a most unlovely sight. It may sound nervy, and it may feel venturesome, but it looks vile. Presupposing, then, that the car is travelling at a gentle pace, the Lady will find it possible to swing the wheel with a predominant movement of either left or right arm, supplemented by a smaller, but equally firm movement of the other. A gorgeous circular sweep can be made by letting the dominant movement continue around the entire circumference of the wheel. This greatly enhances the beauty of the turn, but must be manipulated with restraint. If done lavishly it reminds one of a clown tumbling through a hand-spring. It should always be remembered that ordinary steering requires little effort, so that it is quite safe, and extraordinarily effective to let the fingers trail delicately over the wheel instead of invariably holding it like a vice. At speed, however, hold the wheel with both hands firmly.

Sound pictures of moose and deer are being taken this year in the famous Miramichi River district, New Brunswick.

FAMOUS FOR APPLES C. H. SNOW IS DEAD

Inspector in Fruit Branch at Ottawa.

OTTAWA, Oct. 9.—Charles Hammett Snow, Inspector in the Fruit Branch of the Department of Agriculture, and well known in the fruit growing industry throughout Canada, died here Thursday, after a short illness. He was 69 years old. Mr. Snow developed the Snow apple, which attained wide popularity in Central Canada. He was born near Hull, Que., and on completion of his education took up fruit cultivation. His farm and orchards were situated near Ottawa on the Montreal Road, and remain a place of much interest to agriculturists and flower lovers.

CHASING LACROSSE BALL, BOY IS KILLED BY AUTO

CORNWALL, Oct 8. — Running across street after a lacrosse ball, Rollan Struthers, 11 years old, was killed to-day, when he was struck by an automobile driven by Aurele Matte of Cornwall. Matte swung his car to the curb but could not avoid striking the boy, who died a half hour later.

The Electric Shop
WEEK-END SPECIALS
THE
Westinghouse Radio
Consolette
Model 61

Only $69.50
$10 Down and $1.50 Per Week
6 Tube Screen Grid Chassis, Walnut Cabinet. Full Dynamic Speaker.
Miller Powell Company
Phone 283
OPEN EVENINGS 438 George St.

Plowing Match Special

A Cordial Invitation

Arrangements are now almost completed, and citizens have been very generous with their contributions and prizes. The committees have worked hard for months, and now urge that all district plowmen, who possibly can, enter the County Contest on Tuesday next and the International events Wednesday, Thursday and Friday.

THE PRIZE LIST IS THE BEST THAT HAS EVER BEEN OFFERED TO THE FARMERS OF ONTARIO.

The County Match consists of fifteen classes, divided in such a way that nearly all plowmen are sure to win. Boys under 16 will all get a prize. The other classes are divided so that new men will not have to compete with those who have already done plowing at previous matches.

The same obtains in the International Contests. Consequently, the committees have every reason to urge plowmen to enter, so as to help make for this year's match and the County of Peterborough an outstanding record in the history of Plowing Matches in the Province of Ontario.

There will be plenty of teams and tractors for all who wish to enter.

J. J. DUFFUS, Chairman J. B. NELSON, Secretary

MOUNTIE SAVES ESKIMO WOMEN

Beothic Brings Back Strange Tale of Religious Fanaticism.

DEATH BY STONING

HALIFAX, N.S., Oct. 7—How a Royal Canadian Mounted Police Corporal travelled 500 miles by dogsled and arrived at his destination just in time to prevent the stoning to death of several eskimo women, is described by H. W. Porter, Halifax Herald staff writer, who made the trip north this year on the Government supply ship Beothic, and heard the story at Port Burwell.

Some two years ago an eskimo known as Miller, who had become converted to Christianity, began to preach on his own responsibility, taking as his circuit Leaf River and Fort Chimo in Ungava district. He conceived the idea that his flock must wear on their clothing all sorts of decorations, mostly running to stars, squares and circles, and that he as leader, must adopt flowing robes and turbans.

Marching to service with flags on long staffs and other procedures were added to the ritual, until the natives last winter become more and more hysterical. They read the Bible closely, but practically reversed the meaning of its injunctions. Finally they felt they had been literally commanded by God to stone all barren women.

Husband Seeks Aid

One of the husbands of the women selected for the stoning made the journey over snow and ice to Fort Burwell for assistance. On the day of his arrival Corporal F. McInnis left by dogteam for Leaf River, 500 miles away.

He reached Leaf River in record time, just as the stoning was about to commence, and immediately got in touch with Miller through an interpreter. Proceedings were stayed while the corporal invited the evangelist to go to Fort Chimo where there was a white man who knew both languages, and to this Miller readily agreed, declaring a moratorium upon religious bloodshed in the meantime.

Arriving at Chimo, McInnis got out a Bible and with the interpreter, went over in Miller's presence the various passages on which the natives' practices were based. Finally the new apostle was convinced that some, at least, of his ideas were wrong, particularly those concerned with violence ,and readily went back to Leaf River and explained his new interpretations to the flock.

The childless women, in fear of their lives, had become half insane, and it was not until life had become normal in the settlement that McInnis made the long trek back to Burwell.

Peterboro Madrigal Singers In Recital

The Madrigal Singers of Peterborough, under the direction of Dorothy Allan Park, were heard in recital on Saturday evening at the Eaton Auditorium. There was a good sized audience. Assisting artists were: Maurice Solway, violinist; Philip Spivak, 'cellist; Madge Williamson, pianist, and Gwen Donley and Weldon Kilburn, accompanists. Program included madrigals, glees and part-songs by Purcell, Arne, Rimsky-Korsakov, Grieg, Brahms, Leo Smith, Healey Willan, Elgar, and Hungarian and English folk-songs. Elgar's "The Snow" was done with violin, 'cello and piano acompaniment. Maurice Solway played Schubert's "Ave Maria," and Mme. Allan Park sang a group of songs.

* * *

Madrigal Singers.

There are twenty-eight ladies in this Peterborough ensemble, singers all and charmingly costumed in picturesque old English garb. They are good to look at and delightful to listen to. There is humiliation in the confession, but the truth must be told. They brought to Toronto music lovers on Saturday night something that Toronto couldn't send to Peterborough. They sing always sweetly and easily, there isn't a sixteenth of a tone "wobble" in their note, whether they are singing as softly as harmonized zephyrs or as powerfully and brilliantly as exultant seraphs. They sing on their words all the time, and every bar of their music is memorized. Two hundred and fifty year old Purcell sounded as young and fresh as music improvised the day before yesterday. They took his florid passages as freely and smoothly as a choir of flutes turned human. They whispered musically, and phrased as beautifully with an intuition for cadence as though it was solo and not concerted work that they were doing. As an exhibition of choral scholarship their offering was conclusive, as entertainment it was enjoyable beyond praise.

* * *

"The Music Makers"

They sang Purcell with a lilt that was as delicate as it was impersonal. And Brahms was just as excellent in a different sense. His temperamental harmonies were achieved so smoothly and evenly, no hesitation in difficult progressions, that you thought of the steadiness of stately candle flames in symmetrical array down an Old World panelled hall. Welcome to your mood was Leo Smith's setting of Arthur O'Shaughnessy's "The Dreamers of Dreams", "We are the music makers!" A far from obvious bit of scoring, with many dramatic stresses and most expressive lingerings on the deep reflective moments of the poem. They sang it with uncanny sympathy and understanding. A beautiful number that in a sense emphasized their evening's mission. They were indeed "The Music Makers" from Peterborough, and their singing has left many precious memories.

* * *

Mme. Allan Park.

Mme. Dorothy Allan Park's solo singing was equally memorable. Without doubt her madrigal singers have caught their gifted director's spirit. One of the purest and most sympathetic soprano voices heard in Toronto is hers. Her coloratura passages are done with oratorio-like dignity and every note—in the most rapid phrase—is placed exactly where it belongs. Her words are clear as Hempel's, and her English perfect. She sang "Drink To Me Only" with a lightsome detachment that some of our greatest singers might cultivate with benefit to their artistic souls. There was no labored sentimentality about it, no 20th century neurosis superimposed on a 17th century delight. It is rarely indeed that the music lover enjoys two such experiences in a single concert as the choralism of Peterborough's Madrigal Singers and the singing of Dorothy Allan Park.

PURSE OF GOLD TO MR. AND MRS. SHAW

Golden Wedding Anniversary —20 Grandchildren, 1 Great-Grandchild.

CAMPBELLFORD, Oct. 9.—(By Examiner Staff Correspondent).—The golden wedding of Mr. and Mrs. James Shaw of Campbellford was celebrated yesterday when friends and family numbering over one hundred gathered at their home to shower upon them congratulations and good wishes for the future. The occasion was marked by the gift of a purse of gold from the family which proved to be an agreeable surprise.

Mr. and Mrs. Shaw were fortunate in having all their children with them for the occasion, with the exception of their son, John, of Cardinal, who sent greetings to his parents. Other out-of-town visitors included a brother of Mr. Shaw's, Mr. Andrew Shaw of Ironwood, Mich., and two sisters, Mrs. Anson Armstrong and Mr. Armstrong of Toronto and Mr. Charles Pomery of Warkworth. Mrs. Robert Neer of Winnipeg, Manitoba, also sent congratulations.

Mr. and Mrs. James Shaw were married at Warkworth on October 7th, 1881, by the Rev. D. Sutherland. Their marriage has been blest with five sons and three daughters, the sons being William, Charles and Harold of Campbellford, John of Cardinal and George of Tweed. The daughters are Mrs. Bessie Jones, Mrs. Gilbert Reid and Mrs. Walter Blake, all of Campbellford. In addition there are twenty grandchildren and one great grandchild.

Accompanying the presentation of the purse of gold to the happy couple the following address was presented to the parents by their children:

Dear Mother and Father:

It is with hearts full of gratitude to God we meet here this evening to celebrate your golden wedding anniversary—your fifty years of married life. For many of these your childen were too young to appreciate the joys and sorrows that filled your days, but, as we grow older we could see things from your viewpoint more clearly. You have had a goodly measure of health and strength, your family near you constantly and your lives have fallen in pleasant places. It is our earnest wish that you may be spared many years longer to each other and us and we want you to accept this token of our love and gratitude.

Signed by the Family.

LADY MOSLEY RETIRES.

LONDON, October 8 (C.P. Cable)—Lady Cynthia Mosley will not seek re-election in the general election of October 27. Ill-health is given as the reason for Lady Cynthia's retirement.

Design shown is No. 9009, available in three different colour schemes.

DOMINION
EMBOSSED
Inlaid
LINOLEUM

Imagine this utterly smart tile effect in YOUR sunporch or living room. Imagine its rich colourings; its old-world charm; its quiet comfort underfoot. Yet it is but typical of the unusual beauty and utility of the new and moderately priced, Made-in-Canada Embossed Linoleums.

Call on your floor covering dealer. Ask for the new patterns and designs in Dominion Embossed Inlaid Linoleum in low relief tile effects . . . and see for yourself how they will lift your floors to new heights of beauty, originality and distinction.

Embossed Inlaids . . . with the famous Domolac Finish for lasting lustre and beauty . . . are easy to clean, and permanent under heaviest wear. Put them in YOUR home.

For a higher lustre and added beauty on Embossed and other Dominion Linoleums, Domolac, the famous finish, is easy to apply. One gallon covers approximately 75 square yards. Sold by floor covering dealers, in pint, quart, half-gallon, gallon and five-gallon tins.

DOMINION OILCLOTH & LINOLEUM COMPANY LIMITED — MONTREAL

Obituary

MRS. CLINTON ATWOOD

LAKEFIELD, Oct. 9.—(Examiner Correspondence).—The funeral of the late Mrs. Clinton Atwood was held on Wednesday afternoon from St. John's Church and was attended by many friends. The W.A. (of which Mrs. Atwood was the oldest member) were present in a body to pay respect to one whose active work past, still remained an inspiration to her fellow-members because of her interest and enthusiasm for the work.

The service was conducted by Rev. W. J. Creighton, M.A., assisted by Rev. A. W Mackenzie, D.D., while Archdeacon Warren of Toronto gave the address. It was very fitting that these three clergymen should be present at the service as they are those connected longest with the parish than any other living clergymen and all knew Mrs. Atwood as a beautiful Christian character, whose life was spent serving God, and His church.

Two hymns were sung by the choir, "Hhe Leadeth Me" and "Unto the Hills Around Do I Lift My Longing Eyes." Mrs. E. de C. Fletcher presided at the organ.

Archdeacon Warren spoke of the life here and hereafter and of the varied duties and responsibilities which were ours in life, in home, church and community, duty to God and to our neighbour. He paid a beautiful tribute to the memory of the deceased lady who had fulfilled in such great measure the duties of her life in home, church and community and of her intense loyalty to her church.

The pall-bearers were Dr. H. C. Amys, Messrs. Thomas Watson, C. M. Heddle, J. C. Strickland, F. M. Dela Fosse and O. A. Langley. Interment was made in the family plot in Hillside Cemetery.

Mrs. Atwood, who was in her ninety-third year, was born quite near the village on the farm later owned by the late E. R. Tate when her parents, the late Mr. and Mrs. Thomas Traill, were living. She was the second of their three daughters and was married to the late Clinton Atwood in the little old stone church (the first in Lakefield) now used as St. John's parish hall. After her marriage she lived for years in the Rice Lake district, removing with her husband and family to Lakefield more than forty years ago.

Mr. and Mrs. Atwood purchased "Ashelworth," the picturesque residence which has been the family home ever since. Mr. Atwood died some years ago and Mrs. Atwood lived with her daughters who were devoted in their care and attention to her. Mrs. Atwood was a lover of good reading and was the oldest patron of the Lakefield Public Library. Her handwriting was beautiful, clear and distinct and her letters were treasured by those privileged to receive them.

Mrs. Atwood inherited her mother's love of nature and was herself a gifted naturalist, loving birds, animals and flowers. Birds found a sanctuary at "Ashelworth" and fortunate were the animals which found a home there.

Mrs. Atwood's mother, the late Mrs. Catherine Parr Traill was a very remarkable person and was a picturesque figure in the community for many years. Mrs. Atwood was the oldest member of St. John's Parish and although, through the infirmities of years, she has been unable to attend the services in recent years, her interest remained strong and her love for her church never failed.

The gracious lady, who for some many years was Chatelaine of "Ashelworth" will be greatly missed in the comunity where she has so long resided. Mrs. Atwood is survived by four daughters, Mrs. F. H. Lingwood, Mrs. J. W. Todd and Misses Annie and Florence Atwood, all of Lakefield and two sons, Clinton of Grand Forks, BC., and G. Evans of Toronto. A brother, Mr. Walter Traill of Western Canada also survives.

What a happy baby!

BABY'S happiness is so largely a matter of health and comfort. If he frets and cries, it's quite likely a rash, or a chafed skin or a stopped up nose is making him miserable. You'll be wise to prevent these little troubles with "Vaseline" Petroleum Jelly.

After the baby's bath, apply a light film of "Vaseline" Petroleum Jelly all over the delicate skin—head, too. Then with little cotton swabs on toothpicks, *very gently* apply to the baby's nostrils. This cleanses and lubricates them and tends to prevent colds.

These are safe, easy things to do. "Vaseline" Jelly has been used for babies by mothers and doctors and in great hospitals for more than half a century. And remember when you buy that the trade-mark Vaseline on the label is your assurance that you are getting the genuine product of the Chesebrough Manufacturing Co., Cons'd, 5520 Chabot Ave., Montreal, Canada.

Of Interest To The Housewife

Dear Madam:

At this season of the year when so many women are interested in Furnishings and Draperies for the home, we wish to bring to your attention our October Sale of Housefurnishings, commencing Tuesday, October the thirteenth, and continuing throughout the entire month, we will offer special prices in the department during this time, but what we wish to stress most clearly is our ability to serve you.

Recently we have moved the housefurnishings department from the third floor to the basement, where the entire space is given over to this line. We specialize in Floor Covering and Drapery work and guarantee satisfaction in all contracts entrusted to our care. The head of this department has a wide knowledge, and can give expert advise in every detail of the furnishing of the home, his service is at your disposal for information and estimates without any obligation on your part to purchase here, and this service is backed up by a new and complete stock, the largest in this city, comprising a window shade department equipped to take care of orders of any size with the agency in Peterborough for "Tontine" washable and waterproof Shades.

A Floor Covering department showing Oilcloth, Congoleum, Linoleum, and Inlaid Linoleum, in all widths that are manufactured from one to four yards and also a complete stock of Bordered and Borderless Gold Seal Rugs.

The new fall Draperies come in plain and figured Silks, Brocades, Slubb Repps, Tafetta, Celanese and Silk Velour. The new fall Curtain materials are Silk Nets, plain and figured Celanese Voile, and French Marquisette: the made-up Curtains and Panels are in French Marquisette, and Swiss. We also have the agency for the famous English "Sundour" fabrics for Draperies and Coverings guaranteed sunfast for the life of the material. This range comprises a wide selection of most beautiful and unusual materials ranging in peice from $1.50 to $10.00 per yard.

Our Carpet department occupies the entire fourth floor, stocked with a complete showing of Brinton-Peterborough Rugs, Mats, and Runners in Royal Sarouks, Sarouk's, Broad-Loom, Wiltons, and Axminsters, priced $14.95 to $125.00 each.

We invite you to visit these departments and to use this service: it is freely at your disposal.

THE ROBERT FAIR COMPANY

SOWING LESS WHEAT

Argentine Acreage 3,674,000 Under Average.

BUENOS AIRES, Argentine, Oct. 8 (A.P.)—Corrected Government estimates of the 1931-1932 wheat acreage in Argentina to-day placed the total at 17,235,000, which is 3,674,000 under the five-year average, but 185,000 acres more than the previous estimate.

The flax seed acreage was estimated at 8,344,000, the largest in Argentina's history; the barley acreage 1,457,000 and the rye acreage 1,334,000, also a new record.

Delicate Child

One of five girls all of whom took Dr. Williams' Pink Pills (tonic).

Now a Fine Healthy Woman

"I was the eldest of five girls," writes Mrs. A. G. Richardson, 202 Lancaster St. West, Kitchener, Ontario, "and my mother gave Dr. Williams' Pink Pills to us all. My youngest sister was very delicate. She was nearly thirteen when mother took her to the doctor and he said 'Give her Dr. Williams' Pink Pills like you gave the other girls'. Mother did so, and today she is married, and is a fine healthy woman."

The iron and other elements in Dr. Williams' Pink Pills (tonic) increase the amount of haemoglobin or oxygen-carrying agent in the blood. The increased supply of oxygen kindles life in all your tissues. The result is a better appetite, a feeling of well-being, and restful sleep.

Begin now to take Dr. Williams' Pink Pills. 50 cents a package at any druggist's. Be sure to say "Dr. Williams'" so that the druggist will know exactly what you want. 151

TRADE MARK REGISTERED

DAWSON'S

HUNNY-DIPPED DONUTS

ARE THE FINEST MADE IN CANADA

The choicest ingredients are used in their manufacture. They are fried in Criscoe and dipped in Pure Clover Honey. There are imitations of these. Delicious Donuts!

But when you want quality, be sure and insist on DAWSON'S FAMOUS HUNNY DIPS.

25c Doz.

These Delicious Donuts are sold at the

JEAN RUTH CAKE SHOPPES

Telephones:

3778—Charlotte Street 3420—Hunter Street

Or at the Bakery—Phone 244

YOUR GROCER SELLS DAWSON'S HUNNY DIPS

Thanksgiving Specials

at Character Clothes Shoppe

Frocks for Matron and Miss

Featured in all the wanted materials, including Crepe, Satin, Velvet and sheer Wool.

SATIN AND CREPE FROCKS — The new modes. Priced from ..... **$14.75 to $55.00**

SHEER WOOL AND TWEEDS — Also other smart materials in wool. Priced from **$10.00 to $42.00**

Velvets In quaint "Old Empire" styles. Most becoming and alluring to the youthful silhouette. Priced from ..... **$25.00 to $66.00**

Important Points to Remember

Fashion favors light-weight woollens . . . not to be neglected velvets for dinner and evening . . . not over-trimmed satins for evening. Black leading and mostly untrimmed, but all must have smart, close-fitting, sleek lines.

Coats $29.50 to $75

Luxuriously furred and modeled in the latest wrap-over styles. Black leads, with brown next; green also is shown. Prices range from ..... $29.50 to $75.00

ALICE T. WILLIAMS

PHONE 2435 Bank of Toronto Bldg., GEORGE & HUNTER TERMS CASH

NEIGHBORLY NOTES

Please Phone Items to 1000 or 1661

The Spokesman-Review of Spokane, Washington, of recent date, has the following account of the wedding of Miss Cecelia Ann Moloney, of Spokane, youngest daughter of the late Mr. and Mrs. John Moloney of Ennismore:

"The marriage of Miss Cecelia Ann Moloney of this city to R. Turnbull Smith, Berkeley, Cal., was solemnized in Holy Angels' Church, San Diego, Cal., on August 7 by the Rev. Father John Anthony Sheppard.

"Reminiscent of the quaintness of the period known as the gay '90s was the bride's attire, a dress of white mousseline de soie with large floral design of pale blue and rose. It was gathered at the waist line with a blue sash and worn over a white crinoline petticoat. She wore an off-the-face white braid hat trimmed with blue flowers, lace mitts, and blue and white slippers. Her flowers were a bouquet of summer garden blooms. The bride's only jewellery was a gold necklace and locket which had been worn by her mother at her wedding.

"Mrs. Rudolph Naccarato, Spokane, sister of the bride, was matron of honor. Her gown was of peach bloom chiffon with cocktail jacket, trimmed on the sleeves with fur. Her hat was a turban of darker chiffon. She carried Talisman roses and pansies.

"Mr. Naccarato, who with his wife motored to San Diego for the nuptials, was best man for Mr. Smith. Following the ceremony there was a wedding breakfast at the Pickwick Hotel.

"Mr. and Mrs. Smith will make their home in Dallas, Texas, after September 15, but until leaving for Dallas they are staying in San Diego.

"The bride, who attended the Spokane schools, was graduated from the Sacred Heart School of Nursing. Her engagement was announced in the early summer, and before leaving for San Diego she was honored at several delightful parties. Mr. Smith was graduated from the University of California with a degree in engineering in 1930."

• • •

The many friends of Mrs. F. McBride, Payne Street, will be glad to know that she is progressing favorably in Nicholls Hospital after her recent operation.

• • •

Mr. and Mrs. Cecil Armstrong of Bethune Street were hosts on Wednesday evening for a farewell party to Mr. Bryn Eaton, a member of St. David's Welsh Society. An enjoyable time was spent in games and social intercourse, followed by the service of refreshments. On behalf of the society Mr. Armstrong expressed good wishes to Mr. Eaton for a safe and pleasant journey, and good fortune on his return to the Home Land. Rev. J. L. Hughes, president, also extended good wishes as well as regrets at the loss of a member of the society. "For he's a jolly good fellow" was sung by all present. Mr. Eaton left last evening for Montreal, where he will board the SS Letitia sailing to-day for Liverpool. He is returning to his home in Cardiff, South Wales, to reside with his relatives. Members of St. David's Society gathered at the C.P.R. Station and gave Mr. Eaton a real hearty send-off.

• • •

Clergy of Peterborough and district of the Anglican church are holding a meeting of the Ruridecanal chapter in Norwood today. Rev. G. J. Bousfield, Rural Dean, will be in charge and the day's programme includes exposition of Greek Testament by Rev. T. J. O'Conor-Fenton, of Norwood and evening service in church when Rev. J. D. Paterson will preach the sermon. The clergy of the city who motored out there this morning were Rural Dean G. J. Bousfield, Dr. R. C. Blagrave, Rev. E. R. James, Rev. J. D. Paterson and Rev. J. L. Hughes (secretary of the chapter). The Rev. Mr. Moore of Young's Point and the Rev. Mr. Creighton of Lakefield are also in attendance at the meeting.

• • •

Miss Isobel McKee left last night for Montreal, to sail to-day on the SS. "Duchess of Bedford" for England, where she will spend some time with relatives in England.

• • •

Mr. S. Salisbury sails to-day on the SS. "Letitia" for England, after spending the past four months visiting his son Mr. E. Salisbury of Albertus street.

• • •

Miss Dorothy Sager of Tweed has been appointed as soprano soloist at George street United Church.

• • •

Mr. and Mrs. Percy Bond have returned to the city after a pleasant motor trip to Cleveland and points south.

• • •

The following wedding is of local interes, as the bride is a granddaughter of the late Mr. and Mrs. J. D. Collins, and a niece of Mrs. D. Denston, Mrs. Norman Hatton, Miss Mabel Collins, Mr. J. D. Collins and Mr. Fred Collins: "Miss Elizabeth Collins, only daughter of Mr. and Mrs. Charles D Collins, Waterloo, and Mr. William Herbert T Douglas, son of Mrs Douglas and the late John C. Douglas, of Toronto, were married at the home of the bride's parents on Saturday with Rev. James Fleming officiating. The bride was given in marriage by her father, and she wore a gown of eggshell transparent velvet made on fitted lines with long tight sleeves and flared skirt lengthening into a train. Her veil of eggshell silk tulle was arranged in cap style caught with a narrow band of seed pearls, and she carried lily-of-the-valley and blue cornflowers. Miss Edith Gillies, of Hamilton, was bridesmaid, wearing a gown of golden bronze lace with smart brown hat and bouquet of Talisman roses. Mr. Emerson Martin, of Toronto, was best man, and Miss Marjory Laing, cousin of the bride, played the wedding music. A reception was held afterward, and Mrs. Collins received wearing a caroub brown transparent velvet gown with matching hat and corsage of Talisman roses. Mrs. Douglas, mother of the groom, was in black silk velvet with black hat and corsage of orchids and lily-of-the-valley. Later the bride and groom left for Quebec, the bride traveling in a brown wool crepe dress with brown hat and coat trimmed with brown squirrel. On the return they will live in Toronto.

• • •

On Wednesday at St. John's Parish hall afternoon tea and sale was held by the Women's Friendly Bible class in the ladies parlor. The room was nicely decorated with corn wheat and bright red autumn leaves. The tea table with marigolds and zinnias in a large silver basket was tastefully arranged by Mrs. Davis who was in charge assisted by Mesdames H. A. Lemming, A Simmonds and G. Collis. The president, Mrs. J. Bacon, received the guests and Mrs. F. M. Dela Fosse poured tea. Mrs. W. Hake acted as treasurer Mrs. J. Vollans and Mrs. A. Pink had charge of the home made cooking. Mrs. B. Bassett and Miss A. Jenkins, sewing table, Mrs. F. Groombridge, novelties and Mrs. G. Chambers the cushion which was won by Mrs. Page. Mrs. C. Barton was in charge of the kitchen assisted by Mrs. E. Nichols.

• • •

Miss Muriel Wilson, 534 Sherbrooke street, entertained at a miscellaneous shower in honor of Mrs. Rex Dawe, formerly Miss Lottie Beatty. About twenty-five girl friends of the bride presented her with a large number of pretty and useful gifts. The evening was pleasantly spent in music, dancing and bridge, concluding with the service of dainty refreshments by the hostess, assisted by her mother, Mrs. H. M. Wilson.

• • •

The service of refreshments at the first meeting for the season of the Peter Robinson Chapter I.O.D.E., held on Wednesday evening, was in charge of Miss Gwen Dobbin's group. Miss Dobbin was assisted by Miss Olga Johnston and Miss Jean Kelly.

•

The many friends of Mrs. W. D. Scott, who has been ill for some time in Nicholls Hospital, will be glad to learn that she has recovered sufficiently to return to her home.

• • •

Miss Van Berckel of Toronto, who will demonstrate weaving at the Women's Art Association exhibit at the Kiwanis Fair next week, will be the guest of Mrs. D. Carmichael during her stay in the city.

Minard's Liniment for Lameness.

FASHION SERVICE

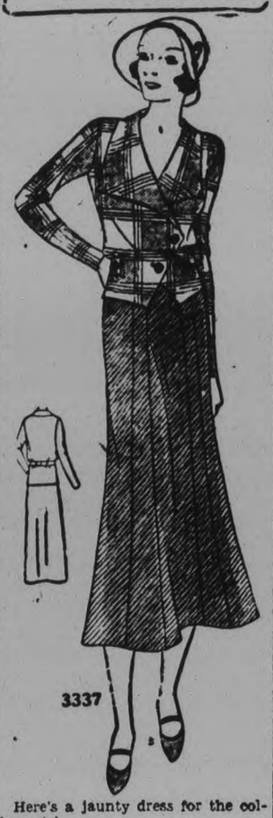

Here's a jaunty dress for the college girl.

It is not content with just contrasting trim, so chooses a plaided woolen in red and brown mixture for its waistcoat bodice. The skirt is plain matching shade brown woolen.

It's just as snappy as can be, and so smartly appropriate for fall without a topcoat.

Style No. 3337 may be had in sizes 14, 16, 18, 20 years, 36 and 38 inches bust.

Size 16 requires 2 yards 39-inch for blouse, 2 yards 54-inch for skirt.

Black sheer woolen is stunning with white faille crepe silk for the rever collar.

In dark green monotone tweed, it presents a very tailored-air.

Its so wearable and so easily fashioned, and you'll love it.

Be sure to fill in the size of the pattern. Send stamps or coin (coin preferred).

Price of pattern 15 cents.

The Examiner:
Please order for me:—
Pattern Number.....
Size .....
My Name.....
Address .....
.....
In enclose 15c in payment.
Allow five days for return

SAVED IMPORTED DRESS

"After a little wearing, a lovely green voile—an imported dress—lost color so completely that it was not wearable. A friend who had admired it asked me why I wasn't wearing it any more. On hearing the reason, she advised dyeing it and recommended Diamond Dyes. To make a long story short, it turned out beautifully. I have a lovely new dress that really cost just 15c—the price of one package of Diamond Dyes..

"I have since used Diamond Dyes for both tinting and dyeing. They do either equally well. I am not an expert dyer, but I never have a failure with Diamond Dyes. They seem to be made so they always go on smoothly and evenly. They never spot, streak or run; and friends never know the things I dye with Diamond Dyes are redyed at all!" Mrs. R. F., Quebec.

Blue Moon SHOES

FOR THE WOMAN WHO CARES!

Black Kid Ties, Straps or Pumps. Brown Kid Ties.

Corrective shoes with real corrective features.

$8.00

WE SPECIALIZE IN FITTING

A. V. LILLOW

330 GEORGE ST. Phone 3199

SHE TOOK YEARS FROM HER AGE IN 24 HOURS

Her complexion had her worried. Tell-tale lines were creeping in. Her skin lacked firmness. And she couldn't afford costly beauty treatments. Marchford Magnesia Masque saved her. Over night her skin showed improvement. Delighted, she persevered. Her skin became young again, firm and satiny. Try this wonderful inexpensive new facial, yourself. No creams, lotions or astringents needed. At all druggists. 8

See Us and See Better.

GLASSES If Necessary

GOOD ADVICE If Not

J. O. H. Lacey

Optometrist

410 GEORGE ST. (Op. Examiner)

'Phone 1160 — 1664J for Evening Appointment.

Auction & Contract Bridge

MRS. ERNEST GREENE

Holder of Work, Whitehead and Culbertson certificates, will teach in Peterborough during October. Small clubs, foursomes or individual instruction. Beginners or advanced.

TELEPHONE 206-J

Play better bridge this winter Special rates for Teachers

1d-84-3029

Just Between Us Women

A daily chat with Examiner neighbors conducted by Anne Wilcox

Every person who is blamed for the way she does her work cannot fail to wish that the one finding fault could or would do the work herself and see what problems presented themselves.

• • • • • • •

The critical onlooker sees things accomplished and if not to her liking, she feels certain that the work could have been done, and usually she thinks easily done, to bring satisfactory results.

• • • • • • •

It takes a person who has performed similar tasks to appreciate the amazing number of little things that can arise to frustrate and make difficult even the simplest job.

• • • • • • •

Fault finding is the recourse of small or cramped minds; of persons who are ill or who have little real understanding.

• • • • • • •

It is seldom correct, since it is, in itself, destructive. It is a negative quality and requires the person blamed to see the opposite point of view to be able to benefit at all.

• • • • • • •

Parents who are constantly finding fault and blaming their children for displeasing actions seldom have the best behaved offspring.

• • • • • • •

Blaming someone for unsatisfactory work or finding fault with him is quite another thing from admonishing him, which is done with the intent to caution and help. It may or may not be coupled with criticism, but if it is, it is constructive criticism.

• • • • • • •

A husband who blames his wife when the running of the house is not to his liking, may have just reason. Perhaps she is a poor housekeeper.

• • • • • • •

But she is apt to remember the unkindly criticism rather than to mend her ways. If she is a good housekeeper, she resents the blame, knowing that the man knows nothing of the difficulties.

• • • • • • •

How she wishes he could run the place for just one day. However, the good housekeeper is not apt to be blamed for her housework unless the man is not well, or has been upset by his own business problems, or is disappointed in her unexpected failure, which, of course, bothers the woman sorely.

• • • • • • •

A wife who blames her husband for not making more money or for not being more successful in his business affairs, may have just cause. He may lack good business judgment, but blaming him makes him depressed and angry, and never more efficient.

• • • • • • •

If he actually has good business acumen, and finances have gone wrong temporarily, he certainly must wish she could face his problems, if only for one day, and realize the obstacles he has to surmount.

• • • • • • •

But, unless the woman is ill or entirely lacking in knowledge of business, she is not apt to censure such a business man except in certain instances, when the man probably is as disturbed over the turn of affairs as she is.

• • • • • • •

It is his turn to need sympathy, the kind that is inspiring and encouraging.

That Body of Yours

By James W. Barton, M.D

CHEW YOUR FOOD.

One of the hopeful signs of the times is to see the number of individuals who are now willing to have their own teeth removed owing to infected roots and also pyrrhoea.

Formerly it meant months of waiting until the gums would be in good firm condition to have a permanent set of artificial teeth put in. Now, however, just as soon as the gums have healed—a matter of days—a set of temporary teeth, or a partial set as the case may be, can be worn, and the individual is not ashamed to be seen on the street, and what is even more important, he can actually chew his food.

Is chewing important?

During the war the teeth were almost the first thought in so far as the physical examination of the recruit was concerned. He must have at least one grinding tooth immediately above or below another grinding tooth so that chewing could be done.

Chewing the food gives it a real start in digestion. Some individuals are able to bolt their food without chewing it and enjoy a fair measure of health, but most of them will have gas pains in stomach or intestines.

Chewing the food gives the digestive juice of the mouth a chance to get well mixed with the food, thus changing the starch into sugar, and breaking up the starch granules, which if not broken up in the mouth may pass through the stomach and small intestine, and when finally broken up in the large intestine give raise to a great deal of pain from gas pressure.

Chewing also gives the digestive juice a real chance to moisten and soften the food, thus making it easier for the stomach to prepare it for further digestion and absorption into the blood from the small intestine.

Another point that should be remembered is the part the brain plays in digestion. When the food is well chewed the taste buds in the mouth are aroused by the flavor of the food, the brain thus sends impulses to the digestive glands of the mouth and they then pour out more digestive juice to act on the food.

It is certainly a real health habit to chew your food properly.

When the little County Council school at Traset, England, reopened after the summer vacation there were only four pupils, all of whom had walked three miles across mountain burns, and they planned to do so daily.

Oscar Rigg, aged 48, described as a New oYrk banker, was married to his secretary, Miss Marion K. Wilson, aged 30, over the ancient anvil at Gretna Green, Scotland, recently.

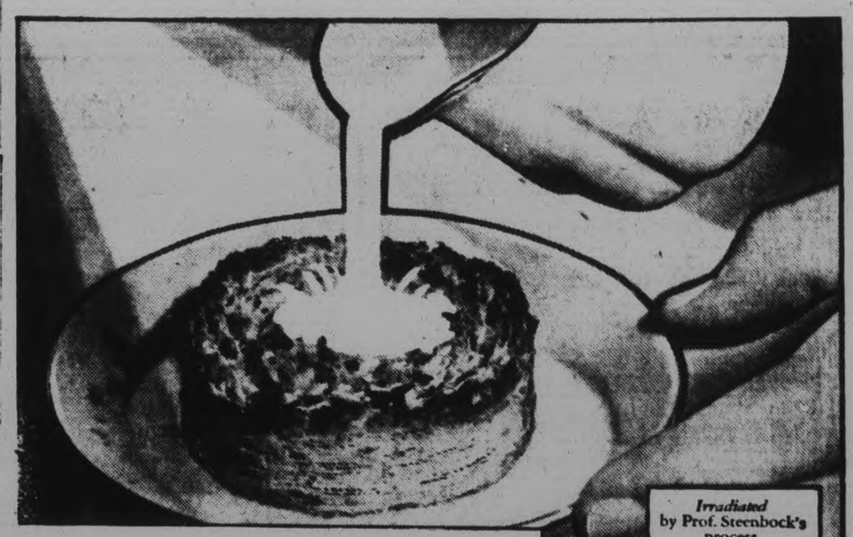

Whole Wheat MUFFETS

give sun vitamin D...

Nourishing biscuits of whole wheat, with all its bran, plus the Sunshine Vitamin D—that's a Muffet.

All the natural flavour . . . all the goodness. For Muffets are just plump whole wheat in a fascinating form. The cooked grains are rolled into a ribbon of open texture and wound round and round to Muffet size and shape. Then baked in huge electric ovens and toasted through and through.

Muffets contain the Sunshine Vitamin D. No other whole wheat biscuit has it. This is the vitamin which nature needs to help you use precious mineral in your food. Without this mineral, bones and teeth of children can not grow sound and hard, nor can adults repair daily wastage.

Serve Muffets with milk or cream, or with fruit. Or heat, pour on hot milk and then, if you wish, add cream. Eat at breakfast or any other meal. All grocers have Muffets.

HEALTH FACTS about Irradiated Muffets

1. *For Growth* — Contain protein of greater concentration than in ordinary refined cereals.
2. *For Bones and Teeth*—3 times as much phosphorus as in white flour, 20% more *calcium* than even in ordinary whole wheat bread.
3. *For Your Blood* — 3 times as much iron as in cornmeal or rice.
4. *For Well-being* — Roughage, in the exact proportion intended by nature.
5. *Vitamins* — The new *sunshine vitamin D* that helps you use precious minerals in your food.

MUFFETS

Product of The Quaker Oats Company, world's largest cereal millers, Peterborough, Ont., and Saskatoon, Sask.

1906

THE GREATEST SHOE NEWS OF THE YEAR

Announcing

SILVER SIX FOOTWEAR CHIC FROM TOE TO HEEL

Unprecedented Variety

Silver-Six Footwear represent the last word in shoe smartness... Every model an accepted style leader, originated in Paris exclusively for Agnew-Surpass... Nothing omitted, nothing slighted; they're the most comprehensive range of fine shoes ever presented, embodying a most complete assortment of lasts, of proven fitting qualities... Over 15 distinctive styles in complete sizes 2½ to 9, and widths AA to C.

Unsurpassed Values

More quality, more style, more and better fitting footwear for less money.. THAT'S VALUE... Judge these Silver-Six shoes from the models sketched herewith (each an exact reproduction) and you will readily agree that here at last is "Canada's Most Generous Shoe Value"... The new Fall Models in their chic colourings await your choosing.

SMART NEW CREATIONS

$6 THE PAIR

WIDTHS AA TO C

SIZES 2½ TO 9

SMART NEW FALL STYLES ALSO FEATURED AT $3.00, $4.00, $5.00

AGNEW-SURPASS SHOE STORES LIMITED

MAKE IT A REAL THANKSGIVING!

We Want To Drive this Home Forcefully

GIVE A MAN A JOB

Hundreds of Peterborough Men

NEED work to provide their families with the necessities of life. Hundreds of Peterborough citizens have odd jobs to do around the house—odd jobs that would provide work for the unemployed. Our aim is to bring the two together—to get the odd jobs done and provide one, two, or more days' work for unemployed men.

YOUR CO-OPERATION IS WANTED

IN bringing the jobs and men together. Look around your home, garden, office, store or factory—list the odd jobs you could have done. Send in the Coupon below or Telephone the Employment Office and a man will be sent at once to do them.

HERE ARE A FEW SUGGESTIONS

OF WORK THAT CAN BE DONE NOW — LOOK THE LIST OVER

HOUSE PAINTING
FIXING STORM WINDOWS
BUILDING STORM DOORS
REPAIRING PLUMBING
CHOPPING WOOD
CLEANING OUT CELLAR
REPAIRING ROOFS
CAULKING WINDOWS
CLEANING WINDOWS

STOCKING WOOD
CARPENTRY—ALL KINDS
FURNACE CLEANING
HOUSE REPAIRS
BUILDING WINTER PORCHES
TRIMMING TREES
DIGGING GARDEN
ROLLING LAWNS
RESHINGLING ROOFS

RAKING UP LEAVES
LOOKING AFTER FURNACE
HANGING PICTURES
REPAIRING CARS
PLANTING BULBS
REPAIRING CHIMNEY
FLOOR POLISHING
HOME REMODELLING
OVERHAULING FURNACE

PAPERING WALLS
CLEANING UP GARDEN
BURNING REFUSE
WASHING WOODWORK
BEATING HEAVY RUGS
FELLING TREES
DELIVERING CIRCULARS
PAINTING CARS

Buying Wisely

An old and conservatively managed banking institution has issued to its 240,000 depositors a circular message that merits consideration, also by customers of savings banks generally on the North American continent.

This bank points out that hoarding and thrift are not synonymous terms; that, in fact, they are quite as different as courage and fear. The circular therefore gives the following advice:

"Keep on deposit a reasonable reserve against emergency, not a hoard."

"If you have a surplus above all likely need, make careful purchases of things you want for permanent use while prices remain low."

"See that your home is put in good repair. Do not let your automobile or any other property get run down. If you have long needed an added piece of furniture, shop carefully and buy it now."

"Buy clothing and other needs in reasonable quantities. Buy real estate if you are planning for a home of your own."

"Wise spending at the right time is just as essential as preventative measures to insure good health. Wise spending of available money encourages prosperity and corrective measures, good health and enjoyment."

"Every citizen who spends such money in some useful and wise way is contributing to the relief of unemployment and to the return of confidence and prosperity in this city and county."

Babson's Statistical Organization in their Canadian Babson's Chart, points out: "We feel that pessimism has been allowed too free a rein. In our anxiety to get over the world's depression epidemic we sometimes fail to give proper evaluation to existing conditions. The depression is acute, not chronic."

Don't Wait For Tomorrow

DO IT NOW

If you want a man for these or other odd jobs, send coupon below to the Employment Service Office, Charlotte Street, or Telephone *571*

Let's Point to Better Times. Fill in the Coupon

This space is graciously contributed by The

Peterborough EXAMINER

in the interests of the

Give a Man a Job Campaign!

This Campaign is sponsored by the

PETERBORO CITY COUNCIL

in co-operation with

Rotary Club Kiwanis Club Kinsmen Club Chamber of Commerce

I'll Give an Unemployed Peterboro Man a Job

I Need a Man to ..... Woman

.....

The Job Will Require About ..... Hours

I Will Pay ..... Cents Per Hour

Name .....

Address ..... Phone No. .....

Peterborough Expects Every Citizen to Do His Duty—FIND A MAN A JOB

CITIES OF MILLION POPULATION NOW NUMBER NEARLY TWO SCORE

Mexico City is the Latest Addition, According to 1931 Census.

MOSCOW ALSO HIGH

NEW YORK, N.Y., Oct. 9.—Nearly two score cities of the world now have a population of a million or more, it was revealed with the announcement that Mexico City had gone over the magic mark in its 1931 census by annexing its suburbs.

Another indication of the great trend of population to the cities and the tremendous rates of growth metropolitan centres have experienced was noted in the recent Moscof census which gave the capital of the Soviet republic 2,745,000 inhabitants, an increase of 35.5 per cent since 1926.

Even Leningrad, one time captial of the Czars, which was understood to be slowly dying as the Soviet state neglected it in favor of the development of Moscow, was revealed as having jumped into the two million class, with a gain of 38 per cent. in five years.

Mostof the great cities of the earth have been counting heads in the last year and some startling figures have resulted. London showed 8,000,000, while New York reached 7,000,000. Chicago jumped into the three million class, Berlin just stopped short of 5,000,000, two additional U. S. cities— Detroit and Los Angeles—counted above a million. Seven countries now have cities of more than a million China leads the list with seven. United States is next with five cities directly credited with one million or more, and six others with a metropolitan population above a million

England, Germany, Russia, Japan and India each have two cities of more than a million, while one each is claimed by Argentina, Egypt, Turkey, France, Brazil, Australia, Poland, Austria and Mexico. The cities are Bombay, Calcutta, Berlin, Hamburg, Buenos Aires, Cairo, London, Glasgow, Istanbul, Leningrad, Moscow, Montreal, Osaka, Tokyo, Paris, Rio, Sydney, Warsaw, Vienna and Mexico City.

EDISON RESTLESS.

Passed Restless Night But Not Weaker.

WEST ORANGE, N.J., Oct. 8.—Thomas A. Edison spent a very restless night but did not appear to be weaker to-day, his physician, Dr. Hubert S. Howe, announced in his morning bulletin.

"Mr. Edison passed a very restless night," the bulletin read. "He ate a fair breakfast and does not appear to be weaker than last night. His vitality is amazing."

TWO MEN KILLED IN QUEBEC CRASH

Automobiles Collide in Heavy Fog.

St. Jean de Dieu, Temiscouata County, Quebec, October 9. — (C. P.) — Two men are dead and a third injured as a result of a collision between two automobiles in a heavy fog yesterday. The dead are Lucien Choquette, Montreal, married, and the father of five children, and Leo Guilmin, Montreal. The injured man is Dr. Antoine Ray of St. Jean de Dieu.

Dr Roy's car and the machine Guilmin was driving, collided.

JUDGMENT FOR GARAGE OWNER

William Baker, of Norwood, Wins Action in County Court.

SOLD LAST YEAR.

In County Court yesterday before His Honor Judge L. V. O'Connor, the case of William Baker, plaintiff, and Colman Alldred and Roy Longhurst, defendants, was tried.

This action was to recover the balance of purchase price of garage equipment in the Village of Norwood. The evidence disclosed that in October of 1930, Baker had sold to Colman Alldred and Roy Longhurst, the contents of his garage for $556. On account of purchase the defendants paid $350 but declined to pay the balance, alleging that the Bulk Sales Act had not been complied with, and that other technical points stood in the way of the plaintiff succeeding, although it was proven beyond doubt that the goods were turned over and received by the defendants.

The defendant Alldred counterclaimed for $1,000 damages, by his solicitors, Gordon & Elliott, and the defendant Longhurst counterclaimed for $500 damages for breach of warranty, the latter being defended by W. F. Huycke, Esq.

At the trial yesterday, His Honor Judge O'Connor awarded the plaintiff, who was represented by J. A. O'Brien, the full amount of his claim with costs, and dismissed the counterclaim of both defendants with costs.

Watermelons of a good size and quality were successfully grown this year near Outlook, Saskatchewan.

These Movie Queens Do See The World

(1) Marion Davies has just returned from a three-month vacation in Europe, prepared to resume her movie work. Her last film was "Five and Ten." (2) Lil Dagover, German actress, reaches Hollywood by aeroplane and is greeted with flowers 'n everything. Her first picture is to be directed by Michael Curtiz. (3) Jeanette MacDonald, American flicker queen, photographed in England where she is making a personal appearance of a fortnight in one of the London theatres.

I.O.D.E. CHAPTERS HOLD MEETINGS

Mrs. C. Birdsall Reports on Convention of National Chapter

BEGIN NEW SESSION.

At the first Fall meeting of the Otonabee Chapter I.O.D.E., held on Wednesday afternoon in the green room of the Y.W.C.A., a fine report on the National Chapter convention was given by Mrs. Birdsall, who was tendered a hearty vote of thanks by the members.

The regent, Mrs. C. A. White, presided at the meeting, which had a good attendance. Reports were read by the secretary and treasurer and a letter of thanks was read from the Health Association, for the society's donation of $50.

The ladies decided to assist two pupils in the Commercial classes, this term. One new member was welcomed to the roll.

The Chapter will hold a bridge party on October 28th. Tea was served at the conclusion of the meeting.

Peter Robinson Chapter.

At the first meeting for this season of the Peter Robinson Chapter, I.O.D.E., held on Wednesday night in the green room of the Y.W.C.A., Mrs. C. Birdsall gave a splendid, detailed report of the sessions of the annual meeting of the National Chapter, which was held recently in Halifax. A vote of thanks to the speaker was moved by Miss C. Littlefield and seconded by Mrs. J. A. McNabb.

Thirty-three members were in attendance at the meeting, which heard several appeals for money. Owing to depletion of the Chapter funds, the requests were left for a more opportune time.

TAG DAY TOTAL $844.72 TO DATE

Receipts Less Than Last Year But Comparatively High.

SCHOOLS GAVE $112.57.

The Children's Aid Tag Day is over for another year. The result is not as good as last year, but when we compare the financial state of our country with that of last year, we feel that we have nothing to be alarmed about. We received on Saturday the sum of $679.40 and from the schools on Friday $112.57, making a total of $791.97.

We give a list of the cheques received on Saturday, as follows: Paramount Theatres, $25.00; Richard Hall Store, $20.00; E. A. Peck, M.P., $10.00; B. F. Ackerman, $10.00; J. S. Bell, $10.00; Canadian Nashua Paper Co., $10.00; Silverwoods Dairy, $10.00; J. A. O'Brien, $5.00; J. J. Turner & Sons, $5.00; R. R. Hall, $5.00; J. R. Corkery, $5.00; Hill, Weddell & Hills, $5.00; J. F. Strickland, M.P.P., $5.00; A. Brown, $5.00; Peck, Kerr & McElderry, $5.00; R. Neill Ltd., $5.00; J. H. Eastwood, $5.00; C. H. Huffman, $5.00; McDermid & Jury, $3.00; John Edgar, $5.00. The following has been received since Tag Day, as follows: Mrs. R. M. Waddell, $25.00; May Merriam, $7.50; George J. Sherry, $5.00; H. A. Morrow, $15.00; A Friend, 25c. Total to date, $844.72.

Mrs. Newhall, convenor of Tag Day, wishes to thank all the ladies and girls and the Boy Scouts, and particularly Inspector Reid for the very able way in which they assisted her on Saturday. Inspector Reid brought his box in which contained $195.40.

We also wish to thank the staff of the Bank of Montreal for their assistance in helping to count the money.

Alderman Walter Stocker was in his usual place on Saturday.

Mr. J. H. Burnham, the founder of the Society, was out tagging on Saturday.

The Society is very grateful to all those who gave and to assure you that the money will be wisely used for the benefit of the children needing our care. Again we thank you all.—(Con.).

Sensational Radio Values

HEAR the SENORA

The Selkirk model (Pentodyne). Complete with tubes $52.50

And the Simcoe model (superheterodyne). Complete with tubes $67.50

1932 Victor Models are priced from $89.50 to $122.50

1932 Sparton models are priced from, and up $64.50

The Stromberg Carlson is priced as low as $239.00

SEE AND HEAR THESE QUALITY RADIOS AT OUR STORE

Watson Tire & Radio Supply Co

444-446 GEORGE STREET, PETERBORO, ONT

AGED PROSPECTOR'S SECRET REVEALED BY BIG GOLD STRIKE

Indians Speed Into Calgary to File Claims With Government.

DIED FIVE YEARS AGO

CALGARY, Alta., October 9. — (C. P.) — Gold discovered northwest of the Morley Indian reserve, has shed some light on the mysterious trips of an aged prospector of Calgary, who died without revealing the source of his wealth. Yesterday twenty-five Indians from the reserve sped into Calgary in automobiles to file gold claims at the government office. They said they would begin working claims 50 miles northwest of Morley, which is 50 miles west of here.

The Indian invasion recalled Calgary's mysterious prospector. Few knew the aged gold seeker's name, but his reticence was well known. Each spring the veteran would journey to Cochrane or Morley, hire a pack horse and head northwards. A few months later he would return. Little sacks of gold burdened his pack horse. It was said that the average return for the prospector's few months' work each year was $2,000.

Tells Soldier.

The silent gold hunter decided to reveal his find to a soldier who had been wounded in the war. The prospector informed the war veteran that he would take him to his secret find where in a few months "you will make enough to keep you the rest of your life." Death claimed the prospector before the treasure-seeking hunt could start.

Now Indians have discovered gold in the area into which the mysterious prospector disappeared yearly. The new strike is around Fallen Timber Creek.

The prospector died five years ago. Many gold searchers have entered since then but have returned disappointed. The Indians are staking their claims at the headwaters of Fallen Timber Creek. They refuse to reveal anything about their find.

Favorite Recipes.

DATE LOAF

1 cup brown sugar; 1 tablespoon butter; ½ cup nuts; 1 cup dates, cut fine; pinch of salt. Pour one cup boiling water over this. 1½ cups pastry flour with a teaspoon of soda in it. Bake in a moderate oven.

LINCOLN'S LOG CABIN A MYTH

Kentucky Judge Declares Abe Born in Comfortable House.

ANCESTORS NEIGHBORS

NEW YORK, N. Y., October 9. — The Evening Post says to-day that Judge Harvey H. Smith, 70 years old, living in retirement at a New York hotel, took issue yesterday with historians who say Abraham Lincoln was born in a one-room log cabin on Nolin Creek, Kentucky.

As a matter of fact, the newspaper quotes him as saying, Lincoln was born in a comfortable two-storey house owned by his father, who was not poor, but a man of means.

Judge Smith, the Post said, has written to the Congressional Committee on Appropriations that the maintenance of the enshrined cabin on Nolin Creek "supports a myth which does not add to Lincoln's reputation or to the sound sense of Congress in continuing the error."

Father had Means.

"Contrary to the popular belief," the judge wrote, "Thomas Lincoln, the president's father, was not a poor man, but a respected man of means. He owned a vast farm on Mill Creek, which he acquired in 1803 and sold in 1814. On this property he built a large, comfortable two-storey house.

"On December 12, 1808, which is 60 days before the president was born, Thomas Lincoln secured a contract for the deed to Nolin Creek. It is inconceivable that the president's father would have moved his wife from a warm, comfortable house on Mill Creek to a one-room shack on Nolin Creek.

"Actually, the log cabin was built after Abe Lincoln was born, and was used by Thomas Lincoln as a temporary residence during the summer months, when he farmed land in Nolin Creek."

Judge Smith, the Post said, was born and raised near the Lincoln homestead and his ancestors were in close touch with the Lincoln family as far back as 1766.

THREE OFFICERS KILLED

All Belonged to Oxford and Bucks Light Infantry

Three officers of the Oxford and Bucks Light Infantry were killed in an aeroplane which crashed in a mist and heavy rain on Leith Hill as they were returning to London from Calshot.

The names are:

Capt. Edmund Louis Owen Baddeley, 36, stationed at Cowley Barracks, Oxford, pilot of the plane; Lieut. Peter Claude Bolleau, 28, stationed at Parkhurst Barracks; Lieut. Graham George Hughes, 27, stationed at Cowley.

OLD CEREMONY OPENS THE OYSTER SEASON

And Prince of Wales Will Attend Colchester Oyster Feast

Colchester, Eng.—The Colne oyster fishery, which belongs to the corporation of Colchester, was officially opened with the customary ceremony over the oyster beds in Pyefleet Creek, off Brightlingsea.

The ceremony was attended by the mayor and members of the corporation, and the borough mace was carried by the town sergeant.

The health of the King was drunk in gin, after which tiny squares of gingerbread were eaten in accordance with ancient custom.

The oysters were found to be in splendid condition. Last year they established a world's record in price and, as supplies are still limited, it is not likely that they will be any cheaper this season.

The Colchester oyster feast will be held on October 21, and will be attended by the Prince of Wales.

Halifax, the capital of Nova Scotia, is the oldest English settlement in Canada, having been founded in 1749.

Officers Elected Excelsior Class

The annual election of oficers by the Excelsior Bible Class of St. James' United church, when over twenty of the members met at the home of Miss Annie Payne, Ware street, on Wednesday evenin.

The election resulted in the following efficient executive:

Teacher—Miss Jessie Martin.

President—Miss Annie Payne.

Vice-President — Miss Dorothy Drysdale.

Treasurer—Miss Dorothy Swanger.

Secretary—Miss Grace Olavson.

Social Convenor— Miss Dorothy Seabrook.

Committee —Miss Marjorie Menzies, Dorothy Frost and Alma Welch.

Flower Convenor— Mrs. Reeves-Newson.

A surprise feature of the evening was a post-nuptial shower presented by the class to Mrs. Reeves-Newsom, formerly Miss Helen Payne.

Little Herbie Croft, nephew of the bride, drew in a prettily decorated basket laden with lovely gifts, the color scheme being pink and white. The youthful escort presented the gifts and every one enjoyed viewing the array.

A delightful hour followed, and the social committee, with Miss Gladys Langton as convenor, dispensed delicious refreshments.

Common Crier Tells London Of Election

LONDON, October 9. (C.P.) — The City of London—the small part in the centre of the great modern metropolis—jealously preserves its titular independence of the crown of Parliament, and sticks to its traditional way of making royal proclamations known to its good citizens.

Thus the city did not hear—officially—of the proclamation dissolving parliament Wednesday night until the common crier and sergeant-at-arms of the city, in wig and gown attended by beadles wearing cocked hats and carrying staves, mounted the broad flight of steps before the Royal Exchange, and read the proclamation yesterday afternoon.

The odd little ceremony was a mild diversion for the thousands of passers-by, probably not one out of a thousand of them being entitled to call themselves citizens of the city of London proper.

Rub out pain with Minard's Liniment

THANKSGIVING MEAT FOWL

Specially Fed for this great Festival and setting a record for all-round goodness and low prices. Yes, you get the best at Jopling's and save in cash.

Jopling's Quality Thick-Cut Porterhouse Roasts or Steak

FIRST AND SECOND CUT 25c | WING STEAK SHORT CUT 22c

ROUND STEAK, 1b. 20c

FOWL!

If you want to be sure of a Fowl that is tender and sweet for your Thanksgiving dinner, get it at Jopling's, where quality and low prices never fail to satisfy. Come in and look over our extra select

CHICKENS
DUCKS
GEESE
TURKEYS

We have combed the whole country for the best that money can buy, and we got them too—every one in prime condition, fresh killed and worthy to grace the Festive board as its chief Thanksgiving dish.

LEGS OF LAMB, lb. 22c
LOINS OF LAMB, lb. 20c
FOREQUARTERS LAMB, lb 13c

PORK CUTS

FRESH SHOULDERS, lb. 12c
BUTT SHOULDERS, lb. 15c
STREAKY PORK, lb. 15c

VEAL CUTS

SHOULDER ROAST, lb. 15c
SHOULDER ROAST, rolled . 18c
RUMP ROAST, lb. 20c
FILLETS OF VEAL, lb. 30c

Thick Plate Rib Beef, lb. - 10c

WE DELIVER TO CITY AND TO CHEMONG

340 GEORGE **JOPLING'S** Telephones: 254—255

TOMORROW

$67.50

SPECIAL TERMS
$6.75 DOWN Balance 10 monthly payments of $6.95.

Sonora
CLEAR AS A BELL

SUPERHETERODYNE RADIO

"PIONEER" Series

This is the first time in radio history that the public has been offered high class receiving sets — new — at so near the actual cost of production. *The saving is in the selling, not in the making.* This "SIMCOE" Mantel model uses the new hi-mu and pentode tubes and is equipped with a full dynamic speaker. You get the utmost in selectivity, sensitivity and tone quality as well as unapproached VALUE. See and hear SONORA tomorrow—ask about Sonora's Factory-to-User plan.

RADIO SALES AND SERVICE
ERNIE LILLICO Manager
Greene Building, 185 Charlotte Street
PHONE 3575

SONORA
Demonstrating Centre

A.A. Champions Defeat Wings in Seventh Game

ROCHESTER PITCHERS POUNDED FOR 17 HITS AND 9-5 VICTORY

Saints Reduce Wings' Margin in Little World Series to One Game.

SMALL ATTENDANCE.

ROCHESTER, N.Y., Oct. 9.—The rampaging St. Paul Saints strung out the Little World Series for at least one more day when they smothered the Rochester Red Wings under an avalanche of base hits, winning 9 to 5 here yesterday in the seventh game of the series.

The visiting team, champions of the American Association, advanced to within one game of their International League rivals by the win. Rochester still leads, four to three.

Yesterday's contest, played before a crowd of only 1,628 because of the frigid weather and clouded skies was virtually a replica of yesterday's St. Paul victory. Every man on the visiting team got at least one hit. Saltzgaver, flashy Saints' second baseman, led with three safe blows.

In addition to pitching a careful game, Walter ("Huck") Betts collected a double and a triple for the winners. Exhibiting fine control and a puzzling change of pace he held the Wings to six hits and two runs in the first eight innings. Coasting behind a seven run lead in the ninth, he loosened up a trifle and was reached for five hits and three runs. A home run by Paul Florence, giant Red Wing catcher, with two runners on the bases, accounted for the last inning scores. Two men were on base when Betts forced Moore to foul to Fenner for the final out.

The Saints score once in the first inning on two hits, bunched three more bingles for two runs in the fourth, and added another score in the fifth. In that inning Rochester crossed the plate twice. But the St. Paul hitters continued pecking away at the Wings' pitching, and added a run in the sixth, two in the seventh and two more in the ninth.

Ray Moss who was batted from the box in his previous series, suffered the same fate yesterday. He was followed by Hill, Foreman and Judd.

The series will be continued here to-day.

Collects 17 Hits

ST. PAUL—	A	R	H	O	A
Anderson, cf	4	1	2	4	0
Saltzgaver, 2b	6	1	3	4	3
Davis, lf	4	0	1	3	0
Roettger, 1b	5	1	1	5	0
Durst, rf	5	1	2	6	0
Fenner, c	5	2	2	1	0
Hopkins, 3b	5	2	2	3	0
Wanninger, ss	4	0	2	1	3
Betts, p	4	1	2	0	1
Totals	49	9	17	27	7

ROCHESTER	A	R	H	O	A
Wilson, 3b	5	0	2	2	3
Toporcer, 2b	5	0	2	6	1
Moore, cf	4	0	0	1	0
Pepper, lf	4	0	0	4	0
Puccenelli, rf	4	0	1	2	0
Bentley, 1b	4	2	2	6	0
Delker, ss	3	2	1	2	4
Florence, c	4	1	2	4	1
Moss, p	1	0	0	0	1
Hill, p	0	0	0	0	1
a Fisher	1	0	0	0	0
Foreman, p	0	0	0	0	0
b Southworth	1	0	0	0	0
Judd, p	0	0	0	0	0
c Holm	1	0	1	0	0
d Smith	0	0	0	0	0
Totals	37	5	11	27	11

aBatted for Hill in 5th.
bBatted for Florence in 7th.
cBatted for Judd in ninth.
dRan for Holm in ninth.

	R	H	E
St. Paul .....100 211 202—	9	17	1
Rochester ....000 020 003—	5	11	4

Errors—Fenner, Wilson, Pepper, Puccinelli, Delker. Runs batted in—Davis, Fenner, Wanninger 2, Durst, Florence 4, Saltzgaver, Betts 2, Hopkins. Two-base hits — Roettger, Durst. Three-base hits—Betts, Hopkins. Home run—Florence. Sacrifices—Davis, Betts. Double plays — Wanninger to Saltzgaver to Roettger. Left on bases—Rochester 6, St. Paul 11. Base on balls — Moss 1, Judd 1, Betts 2. Struck out — By Moss 1, Betts 1, Foreman 1, Judd 1. Hits—Off Moss 7 in 4 1-3 innings, Hill none in 2-3, Foreman 6 in 2, Judd 4 in 2. Losing pitcher—Moss. Umpires — Synder, McCormick, Johnson and Carroll. Time, 1.43.

NORWOOD COMBINES BEAT MADOC 11-3

Arrangements Being Made to Stage Softball Game in Aid of Rink Financing.

(Examiner Correspondence)

NORWOOD, Oct. 9. — Norwood Combines box lacrosse team are still doing some real good playing. At Madoc on Wednesday night they came out victorious with a score of 11 goals to 3.

The return game is to take place at the Norwood Arena Friday night. Arrangements are being made for softball games to be played between Hastings and Norwood men and Havelock and Norwood girls.

The proceeds are to go to the fixing up of the rink for the winter.

Decision Awarded To Creek Wrestler

TORONTO, Oct. 9—George Zaharias, Philadelphia, 236 pounds, won decision from Pat O'Shocker, Salt Lake City, 230 pounds, at the end of two hours. Zaharias scored first fall in 52.40; O'Shocker the second in 35.50.

"Tiny" Roebuck, New York, 247, won from Don DeLaun, Chicago, 207, when the latter failed to return in ten seconds after diving from ring in attempted tackle.

John Paul Jones, Houston, Texas, 201, threw Frank Bronowicz, New York, 207, with figure-four body scissors in 12.40.

Jack Kogut, Toronto, 193, threw George "Zeus" Wilczewski, Boston, 199, with flying tackle in 7.18.

that's all you need to know about a HAT!

Economical Prices . . . Smartest Styling . . . Superb Workmanship also ST. LAWRENCE and HORTON Hats at lower prices.

HATS by WOLTHAUSEN, BROCKVILLE
Hatter to gentlemen for over half a century

LOCAL DEALERS:

BROCKS—Newest and smartest shades and models for Fall now on display
At JACK PRIMEAU'S 390 George
"PETERBORO'S STYLE CENTRE FOR MEN"

RILEY & HICKEY
PETERBORO'S SMARTEST STORE FOR MEN
357 GEORGE STREET. Phone 925

Cards Depend on Rookies to Defeat Macks

Pepper Martin And His Mighty Bat

Not in the World's Series history has any one player dominated the classic or caught the popular fancy as has the slugging outfielder of the St. Louis Cardinals, who is shown above in two batting poses. His exploits have been amazing and but for him the Athletics in all probability would now be world's champions again instead of trailing their National League rivals by the odd game in five.

MRS. C. S. EDDIS IS ELIMINATED IN SEMI-FINAL

Present Canadian Champion, Marjory Kirkham, Plays Brilliant Game.

ON LAMBTON COURSE.

Miss Ada Mackenzie Advances to Final, Beating Mrs. Whittington.

TORONTO, October 9. — The last stroke determined the result of each match of the semi-final round of the Canadian women's closed golf championship at the Lambton Golf and Country Club.

Miss Marjory Kirkham, of the Forest Hill, Golf and Country Club, with her limited amount of experience but a rugged constitution and a fighting spirit successfully defended her title in her match with Mrs. C. S. Eddis of the Rosedale Golf Club. Miss Ada Mackenzie, of the Toronto Women's Golf and Tennis Club, the most experienced golfer in the tournament, eliminated Mrs. W. E. Whittington of the Toronto Golf Club. Miss Kirkham, as a consequence, will meet Miss Mackenzie to-day.

For a moment only during her trying defence of the title which she won last year in Montreal did Miss Kirkham lead Mrs. Eddis until she reached the last hole. Mrs. Eddis drove her ball into one of the traps guarding the flat and perfect putting surface. She blasted her ball out and found herself with a twenty-foot putt for a half. Her putt rolled up and hung on the lip of the cup. The titleholder was short, but out of trouble so frequently found about the last green. She chipped up and made the putt, bringing the match to a dramatic finish.

Miss Mackenzie's Victory.

In much the same fashion, although the traps did not play a part, the match between Miss Mackenzie and Mrs. Whittington came to an end. Both players hit fine balls from the tee. Miss Mackenzie chipped to the cup and made her 3, while Mrs. Whittington was short in her approach and missed a longer putt for the half.

Miss Kirkham's victory yesterday was regarded as remarkable. She played through the Canadian open championship, and, in a much stronger field, although lightly considered, reached the final along with Miss Maureen Orcutt, one of the finest golfers on the continent. She lost her match by 6 and 4. She proceeded to the Lambton Club for practice and then the tournament, and, in spite of the trying week which had preceded, she disposed of all she was called on to meet in her bracket. It meant eleven days of tournament golf.

Results in the championship consolation yesterday:

Semi-Finals.

Doris Taylor, Kanawaki, defeated Mrs R. W. Gouinlock, Toronto Golf, 3 and 1.

Maude Smith, Toronto Golf, defeated Mrs. Gordon Phippen, Rosedale, 7 and 6.

First Flight, Semi-Finals.

Mrs. J. P. McIntosh, Royal Montreal, defeated Mrs. A. B. Rutherford, Owen Sound, 4 and 3.

Mrs. H. Burnham, Toronto Golf, defeated Mrs. F. W. Saunders, Kanawaki, 3 and 1.

Second Flight, Semi-Finals.

Dorothy Nicoll, Beaconsfield, defeated Mrs. Sidney Jones, Toronto Golf, 1 up.

Mrs. Donald A. Ross, Rosedale, defeated Aleen Aked, Toronto Ladies', 2 and 1.

Third Flight, Semi-Final.

Mrs. M. E. Van Zant, Rosedale, defeated Mrs. B. Mulholland, York Downs, 5 and 3.

Yolande Moisan, Summerlea, defeated Mrs. A. McD. McBain, Toronto Golf, 4 and 2.

Fourth Flight, Semi-Finals.

Mrs. Gordon Plaxton, Summit, defeated Isabel Suckling, Toronto Ladies', 2 and 1.

Janie Clark, Sarnia, defeated Mrs George Evans, Toronto Golf, 8 and 8.

Fifth Flight, Semi-Finals.

Marjorie Van Allen, Toronto Ladies', defeated Molly Downey, Couchiching, at the 19th hole.

Jessie Dixon, Glendale, defeated Jean Wood, York Downs, 5 and 3.

Sixth Flight, Semi-Finals.

Mrs. D. D. McLeod, Lambton, defeated Edna Houison, Chedoke, 2 and 1.

Isabel Wells, Mississauga, defeated Mrs. C. W. Jarvis, Royal York, 3 and 2.

ALLEY BOWLING POPULAR SPORT

Indoor Pastime Originating From "Greens" First Played in New York City.

ALSO CARPET BOWLING

With the coming of the cool autumn evenings, and a distinct hint of winter just around the corner, indoor sports begin to attract more and more followers. And no indoor sport in Peterborough has the following that bowling enjoys. Between alley-bowling and carpet-bowling, thousands of men and women, girls and boys enjoy the sport, fun and social contacts that go with the game.

Of course, lawn bowling has proven a popular summer sport here, but with so many other attractions in the outdoor season, the game does not get anything like the following that the winter versions do. And, besides, most of those participating in the lawn game are playing the five-pin or ten-pin kinds during the cold weather.

Bowling is supposed to have started in Germany in the 12th century, although historians believe it was played in the Stone Age. The game spread through Europe, practically becoming the national sport in Holland. The Dutch introduced it into the States some three hundred years ago, giving Rip Van Winkle publicity which has lasted through the centuries. The earliest American settlements of the Dutch River in the banks of the Hudson River in the Catskill Mountain region. In New York City, they set apart what is now Battery Park as the official green, and it is still often called "Bowling Green."

First Indoor Greens

In 1840, an indoor "greens" was constructed in New York, with baked clay first being used, and finally wooden floors, with the word "alley" taking the place of "greens." The games were two-pin, three-pin and later nine-pin. Late in the 90's, it developed generally into ten-pin games and the sport reached much popularity. The American Bowling Congress, now the official governing body of bowling, was organized in 1900, with the first annual tournament being the following year. These have followed every year.

Of course, lawn bowls and carpet bowling are somewhat different games than those on the alleys, but they are closely related. Lawn bowls was a mighty sport in England, the country which claimed its birth, for hundreds of years, and is popular there to-day. The Scot adopted the game in the 16th century and are credited with having improved on many of the rules governing it. It was introduced into the States and Canada more than a hundred years ago, and it has a large following, as has its sister game, carpet bowling, at the present time.

Cavan

Mr. and Mrs. Frank Sutton and son, Robert, with their daughter, Ethel, motored from Toronto on Sunday and visited their aunt, Mrs. Robert Sutton.

Mr. Stanley Lowes, Peterborough, was the guest of his sister, Mrs. Lloyd Sutton, on Sunday.

Mr. and Mrs. Eber Syer and Mr. and Mrs. Ray Syer returned on Wednesday after spending a few days with Dr. G. E. and Mrs. Syer at Milton.

Mr. Elymer Sutton, Bobcaygeon, and Mr. Robert Parnell, Elmvale, were recent guests of Mr. Reginald Sutton.

The Rev. J. E. and Mrs. Whithame were visitors in Toronto this week, going by motor.

Mr. Donald Fallis, Hampton, spent the week end at his home in Cavan.

Miss Eagleston, Peterborough, was the guest of Mrs. Lloyd Sutton on Sunday.

Mr. and Mrs. Edgar Fallis visited Mr. and Mrs. Richard Vance, Bethany, on Sunday.

MANAGER STREET CONFIDENT PAUL DERRINGER AND MARTIN CAN WIN TITLE FOR ST. LOUIS

Oklahoma Flyer Playing Spectacular Ball is Out to Set Records.

A's IN HAPPY MOOD.

Express Feeling Rather Face Giant Rookie Than Burleigh Grimes.

(By Alan Gould, Associated Press Sports Editor)

ST. LOUIS, Mo. Oct. 9.—(AP)—The principals in each corner today with the world series drama nearing its grand climax, were John Leonard "Pepper" Martin, and George Livingston "Moose" Earnshaw, with baseball's greatest prize at stake.

It loomed as one of the "naturals" of a sporting decade, whether Earnshaw went back to the firing line for the Athletics today to check the St. Louis Cardinals or was withheld for a possible seventh game tomorrow, on the theory Lefty Grove could be depended upon to beat Paul Derringer again and square the count at three games each.

The Martin bomber, leader of the Cardinals' flying squadron, twice has flown into action against Earnshaw, the famous right hand ace of the world champions, in as dramatic a baseball show as the national game has known since Walter Johnson pulled the Senators through to victory in 1924.

They have broken even so far as the results are concerned, although Martin has had much the better of the duel, so far as his personal score against Earnshaw is involved.

The first time they were introduced, Martin literally "stole" the game from the A's star by rapping two hits, stealing two bases and scorning the only two runs of the game.

On their next passage at arms, Martin alone stood between the giant Earnshaw and a no-hit triumph, by gathering the only two hits Big George yielded in blanking the National League champions.

Earnshaw was the hero of the 1930 world series, gaining credit for two victories and paving the way for another over the Red Birds. He had again proved the only member of Connie Mack's staff able to throttle the Cardinals—all, that is, except the "Pepper" Martin. The truth about Martin, as most everyone knows by now, is stranger than fiction.

He has tied two world series batting records. He has an excellent chance to break six records, unless Earnshaw or Grove contrived by some miracle to check this "Wild Horse of the Osage" this afternoon. Neither has done so, thus far.

The Cardinals relied on Martin and their other outstanding freshman Derringer, right-handed pitcher to beat Earnshaw. Al Simmons, the rest of the Athletics and give St. Louis, as well as the National League, its first world championship in five years.

Derringer Chosen

Manager Street took his ball club out to Sportsmen's Park at 3 p.m. yesterday to practice hitting and fielding in the home environment. He has chosen big Paul Derringer, the giant rookie from the Kentucky Hills who lost the opening game of the series to "Lefty" Grove here, as his starting pitcher.

"I still have absolute confidence in Paul," he said. "I thought he'd win two games for me in this series, and I still think he'll get one of them. If Earnshaw should happen to have another great two-hit game in his right arm, then I'll have Burleigh Grimes ready to pitch the seventh game."

Not since the Cardinals won their first pennant in 1926, and Charles Lindbergh brought the original "Spirit of St. Louis" back here a year later, has the Missouri metropolis been in such a state of excitement. The Cardinals, needing but one game for the championship, conquerors of both the great Robert Moses Grove and the even greater Earnshaw in the course of the "Pepper" Martin three-ringed circus, are favorites as they go into the climax struggle.

A's Not Downhearted

There was no discouragement in the champions' fold. With Earnshaw, already credited with a two-hit shoutout that would have been the first no-hit game in the history of the World Series conflict if he could have but suppressed Martin, in condition to duplicate Hallahan's feat of winning two games, the A's feel to-day's game already is won. Then they look for final victory in the seventh game on Saturday, with "Lefty" Grove, the big disappointment of the series, striving to redeem himself.

Daniel Boone Had Nothing On Martin

DALLAS, Tex., Oct. 9.— The Texas League has its own legends about the amazing speed of "Pepper" Martin, hero of the World Series. One of the best is told by Roy Moore, team mate of "Pepper" on the 1929 Houston club.

"Old Pepper goes out on the prairie and scares up a bunch of rabbits," Moore explained, in recounting Martin's prowess as a hunter.

"He runs along with these rabbits. He reaches down and feels the sides of these rabbits.

"If the rabbit is a bit thin, he lets him go, and takes out after another one; but, if the rabbit is nice and fat, old Pepper picks him up and puts him in his bag."

Cardinals' Hope

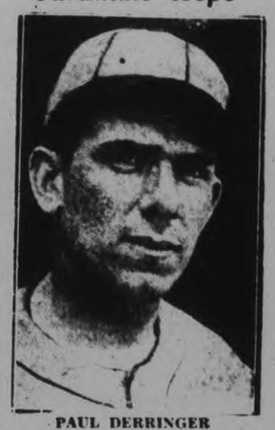

PAUL DERRINGER

Manager Street confident giant Cardinal rookie will pitch St. Louis to world's series championship to-day.

MINERS OUSTED IN FINAL GAME

McIntyre Mines Team Lose to Smith Falls Nine 8 to 3.

WOODS ON MOUND.

SMITHS FALLS, Oct. 9.—Carl Wood's fast ball failed to check the vicious hitting streak of the Smiths Falls team in the second game of the E.O.B.A. semi-final series, played at the Canadian Pacific Recreation grounds here yesterday, and the locals wiped out the challenge of the North when they downed McIntyre Mines 8 to 3, taking their second successive victory in the semi-final series and eliminating the Mines squad from further competition.

The locals will now enter the final series with Timiskaming for the championship of Eastern Ontario and the first game will be played on Saturday. All of the final games will be played in Smiths Falls.

Little Jimmie Rasson yesterday made district baseball history when he turned in his eighth successive play-off triumph, holding the visitors to six well-scattered hits and striking out eight. The midget southpaw artist was again a complete puzzle to the visiting batsmen and he was in command of the game at every stage. Chilly weather failed to slow up the starry little Irishman and he mowed down the opposition with almost monotonous regularity, rising to great heights of pitching prowess in the pinches and always crushing out Mines rallies before they assumed really threatening stages.

Once again the Railroad bats backed Rasson with powerful walloping and the locals secured nine safe smashes from the offerings of Carl Wood and "Lefty" O'Donnell. They bunched five hits in the fourth inning and combined these with four errors to produce six tallies and secure a lead which made their position solid for the remaining part of the game.

Jimmie Meade headed the local hitters. In four trips to the plate Meade hit safely three times for a trio of two-base hits. Meade drove in three of the Railroad runs and scored once himself. Ed Muldoon was another of yesterday's big hitters with two singles, and Paquette, Gilligan, McCrum and Rasson accounted for the other hits.

	R	H	E
Smiths Falls ..000 602 000—	8	9	2
McIntyre Mines 000 120 000—	3	6	4

Wood, O'Donnell and Adamson; Rasson and O'Neil.

Our Boarding House . . . . . By Ahern

All that is Refined In Men's Clothing is Yours with the Fashion-Craft Label

WHAT A FEELING

of confidence a man enjoys — and inspires in others too — when his clothes are distinctively correct in style, quality and fit!

You are assured of this — and also utmost value at whatever price in —

FASHION-CRAFT CLOTHES
from $25

OUR STOCK
FOR FALL AND WINTER
IS MOST COMPLETE UNDOUBTEDLY THE FINEST SELECTION AND VALUES EVER PRESENTED IN THIS STORE

Fashion-Craft Suits
Topcoats
Winter O'Coats
Furnishings
Hats and Caps

EXCLUSIVE DESIGNS
AND PATTERNS EMBODYING
STYLE
QUALITY
VALUE

JUST A TOUCH OF SOMETHING BETTER AT REASONABLE PRICES

JACK PRIMEAU
390 GEORGE ST.

King Edward School Field Day Events Closely Contested

Capitol THEATRE

TO-DAY & SATURDAY

FALL FESTIVAL OF HITS!

2 Matinees Saturday 2
1 p.m. and 3.30 p.m.
The First 200 Children Attending the 1 p.m. Matinee will receive a Gift.

THEIR FIRST FULL-LENGTH TALKIE

It's your own fault if you don't get 1000 Laughs out of this Comedy Riot.

YOU'LL BE HIT—

by as funny a barrage of nonsense and excitement as those funny men have ever produced!

The panic is on! Don't miss it!

STAN LAUREL OLIVER HARDY in PARDON US

HAL ROACH Production

Metro-Goldwyn-Mayer PICTURE

—ADDED FEATURES—

Our Gang Comedy | Egyptian Melodies

"Take 'Em & Shake 'Em" | Sound News

"BEANO" WRIGHT AND BOADWAY ON TIGER LINE-UP SATURDAY

Coaches and Teams Set for Eastern Canada Rugby Season Opening.

HOBBS DISAPPOINTED.

TORONTO, Ont., Oct. 9 (C.P.)—With the clamor of pre-season drills still ringing in their ears, aspirants for places on senior grid squads will enjoy a rest to-day prior to the opening of the Eastern Canadian rugby season to-morrow.

Final workouts were conducted by coaches last night and all players are expected to be at the peak of their condition for the important opening tilts Saturday.

High hopes of once again winning the Inter-Provincial title prevailed in the Hamilton Tigers camp last night as Coach Billy Hughes sent his stalwarts through the final pre-season workout in preparation for Saturday's encounter with Toronto Argonauts. All of the Tiger regulars, with the exception of Ken Walker, will see action in the Big Four opening in the Bengal City Saturday. "Beano" Wright and Ray Boadway, who have been absentees from practice during the week owing to injuries were in uniform last night and underwent the heavy drill with the remainder of the squad. Wright will occupy his position on the half line while Boadway may be used to alternate at quarter if Coach Hughes so desires.

McGill will have no easy victory at their hands when they invade London, Saturday, to meet Joe Breen's University of Western Ontario Mustangs. In the opening game of the Inter-collegiate Union. The Londoners underwent a stiff practice last night and are reported to be in excellent condition for the coming McGill tussle. They have formed a neat defence for the forward pass and have also improved their aerial attack which lacked proper timing in the game with Hamilton Tigers, of the Big Four, in the Ambitious City last Saturday.

Hobbs Disappointed

Coach Harry Hoggs was disappointed with the showing of the University of Toronto's Inter-Collegiate squad in the final workout again the "Orphuns" last night, in which the first team could score no more than one point. So much was the Varsity mentor disappointed with the showing of the Inter-Collegiates, that he expressed the opinion he wished he could send the "Orphuns" against Queen's in the opening game in Toronto Saturday Coach Hobbs announced his starting line-up following last night's workout and said Jack Sinclair, Johnny Fitzpatrick and Hal Richardson would be used on the backfield, while Jimmy Sinclair would fill the flying wing, and Bill Twaites the quarterback position.

Thirty Argonaut players will journey to Hamilton Saturday, but only twenty of this number will get into the game with the Tigers, Coach Buck McKenna announced following last night's drill. Although the Toronto coach would not make any prediction regarding the outcome of the Big Four opening, he said he never travelled to the Bengal City with higher hopes than on this occasion. No announcement as to the starting line-up of the Scullers was given, but it was understood that Frank Turville and Jack Taylor would get the backfield assignment.

With the exception of Archie Kirkland, who has been on the injured list for some time with a bad ankle, Balmy Beach will be at full strength when they journey to Kitchener tomorrow to oppose the Twin City Panthers in the opening game of the Eastern Section of the O.R.F.U. Senior series. The Beaches concluded a heavy week's training last night without incurring any injuries and will rest today in preparation for the heavy week-end's program which faces them. They meet Kitchener tomorrow and return to Toronto Monday to engage the Varsity "Orphuns" in a scheduled game.

FAIR AND WARMER.

ST. LOUIS, Mo., October 9 (C.P.).—The sun was shining brightly in a clear sky early to-day and the weather forecast for the sixth game of the World Series was "fair and somewhat warmer."

IT PAYS TO ADVERTISE

ALFRED FIELD WINS SENIOR SPORTS TITLE

Farnk Patterson and Bryan Roberts Cop Intermediate and Junior Honors.

WILL RECEIVE MEDALS.

With the snappy autumn weather adding a spicy tang to lend speed to flying feet, the second annual King Edward School Field Day yesterday went over the top with a bang. To the shouts of hundreds of voices, the many participants fought hard for the leadership in the twenty-eight events run off There was a great entry list and a fine turnout of spectators, and the whole field show was a complete success from start to finish.

Alfred Field won the senior championship, Frank Patterson took the intermediate, and Bryan Roberts won the junior title. Most of the track and field competitions were keenly contested, and ribbons were presented to five winners in each event. The champions of each division will be presented at a later date with suitably engraved medals.

Doug. Loomis acted as official starter for the races, with the staff of the school acting as judges and clerks. Following are the champions, and the winners of the different events:

Senior champs.—Alfred Field, Lloyd Grose, Doug. Mowry.

Intermediate champs—Frank Patterson, Bert Woodcock, Alex Lasenby.

Junior champs — Bryan Roberts, Herbie Campbell, Max Grose.

Senior Events

100 yd. dash—A. Field, L. Grose, N. Jobe, D. Mowry, L. Hiscox.

220 yd. dash—A. Field, L. Grose, N. Jobe, L. Hiscox, D. Mowry.

Kicking football—G. Grose, A. Field N. Jobe, H. Fife, D. Mowry.

Throwing baseball—A. Field, L. Grose, D. Mowry, H. Fife, N. Jobe.

Standing broad jump—A. Field N. Jobe, A. Heal, D. Mowry, L. Grose.

Running broad jump—D. Mowry, A Field, A. Heal, L. Grose, L. Hiscox.

Mop, step and jump—L. Grose D. Mowry, A. Heal, P. Ristow, L. Hiscox.

Running high jump—A. Field, L. Grose, D. Mowry, A. Heal, L. Hiscox.

Mile race—A. Field, L. Grose, D Mowry, N. Jobe, A. Heal.

Bicycle race—L. Hiscox N. Jobe, P. Ristow, A. Heal.

Intermediate Events

100 yd. dash—A. Lassenby, B. Woodcock, B. Piercy, A. Pilley, I. Fine.

220 yd. dash—F. Patterson, A. Lasenby, B. Piercy, E. McMaster, B. Woodcock.

Kicking football—F. Patterson J. Campbell, E. Rose H. Castle, R. Todd.

Throwing baseball—R. Todd, F. Patterson, F. Hall, R. McWilliams, J. Lawson.

tSanding broad jump—F. Patterson, F. Hall, I. Fine, W. Ferguson, E. McMaster. Running broad jump F. Hall, B. Woodcock I. Fine, F. Patterson, B. Piercy.

Hop, step and jump—W. Ferguson, I. Fine, R. Clyde, B. Woodcock, A. Lasenby.

Running high jump—A. Pilley, F Patterson, A. Lasenby, J. Ridley, R. Todd.

Bicycle race—F. Patterson F. Hall, B. Piercy, J. Lawson, J. Thompson.

½ mile race—H. Castle, W. Ferguson, B. Woodcock, G. Close, B. Piercy.

Junior Events

100 yd. dash—B. Roberts, H. Campbell, E Berwick, M. Grose, M Sexsmith.

220 yd. dash—B. Roberts H. Campbell, M. Grose, E Berwick, A. Nokes.

Kicking football—A. Nokes, J. Huggins, J. Mackness, K. Gillespie, S. Murduff.

Throwing baseball—H. Campbell S Murduff, M. Sexsmith A. McMaster, E. Berwick.

Standing broad jump—B. Roberts M. Sexsmith, H. Campbell E. Berwick, A. McMaster.

Running broad jump—B. Roberts H. Campbell, D. Harbison, M. Sexsmith, J. Mackness.

Running high jump—K. Self, H. Campbell, M. Grose, A. McMaster, E. Berwick

¼ mile race—B. Roberts, M. Grose, H. Campbell E. Berwick, A Nokes.

Townsend Is Making N.Y. Debut To-Night

NEW YORK, N.Y., Oct. 9. (CP) William "Billy" Townsend, welterweight smasher from Vancouver rides into Madison Square Garden to-night intent on making his New Yerk debut a successful one.

The Pacific coast blonde meets Eddie Ran, somewhat of a slugger himelf, in the ten round semi-final to the Joe Sekyra-James J. Braddock 10-round feature.

Townsend rules a slight favorite over Ran. Should he halt the upward climb of his opponent he will be matched with Paulie Walker, local welterweight sensation.

Billy is aiming for a shot at the uncrowned king of the welterweights, Jimmy McLarnin, the two fisted Irishman who also calls Vancouver his home.

More To Football Than Just Kicking The Pigskin

With the exhibition slate cleaned Canadian gridiron contenders are all for the championships grind. Win, lose, or draw, three well-trained teams from Toronto, in Varsity, Argos and Balmy Beach, will take the field. For weeks past each big squad has put in hours of strenuous training, and it hasn't been altogether confined to chasing the elusive pigskin either, as the above layout would indicate. Nos. 3 and 4 show the Argonauts and Varsity going through setting up exercises. No. 1 is Armour Munro, half-back of the Scullers, and No. 2 is Claude Harris, fleet half-back and flying wing of Balmy Beach.

MARTIN RODE FREIGHT RODS TO ST. LOUIS

Spent Railroad Fare Sent By Club to Bring Him From Oklahoma City.

DARING BASE-RUNNER.

Christened "Pepper" By Blake Harper, Western Association Club Owner.

(By Edward J. Neil, Associated Press Sports Writer)

ST. LOUIS, Mo., Oct. 9.—Early in the Spring of 1928 there stumbled into the lobby of the St. Louis Cardinals' hotel a youngster who looked like anything but a ball player.

His hawk-like face with the flashing black eyes was smeared with dirt and there were cinders in his dark, touseled hair. Just about the last swagger he could muster was in his slightly bow-legged stride as he marched up to the surprised desk clerk.

"Tell Bill McKechnie," he announced with a weary grin, "that his new centre fielder has arrived."

Sunk deep in an easy chair a few feet away, his face buried in a paper, Bill McKechnie, then manager of the Cardinals, raised his eyes at the sound of his name. He looked from the husky figure of what might have been a hobo to the inquiring gaze of the desk clerk. He moved his head a trifle from side to side and retreated again behind his paper.

"He's not here just now," the desk man announced, "but I'll fix you up with a room."

Thus it was that John Leonard Martin, World Series hero, joined the Cardinal ball club. He had spent the money sent him to pay his fare from Oklahoma City to the training camp. He had to ride the rods of freight trains to get there.

A hot bath changed his appearance considerably and he was back at the desk again, looking for McKechnie. The first fellow he met who would talk to him was an old friend Blake Harper, owner of the Fort Smith Club in the Western Association. It was Harper who had greeted Martin as follows when he appeared for work at Fort Smith years before:

"What's your name?"

"Johnny Martin."

"Nope," said Herper. "You're 'Pepper' Martin. There are too many Johnny's in the league now."

And that was the way he got his name.

For days McKechnie, trying to tame the cocky youngster, gave him what was politely known as the "runaround," avoiding him. Martin went out to the practice sessions and hung around the edges; sneaking in a catch here, a slug at the plate there, when he could horn his way in. He belted a few to the outlying districts and he dragged down flies on a dead run. McKenchnie gave in. He called the youngster in and offered his hand.

"You're 'Pepper' Martin," he said. "our new centre fielder. I'm McKechnie. I guess you were telling the truth."

Pepper wasn't exactly telling the truth. He sat on the Cardinal bench through that season and he was farmed out to Houston, Texas, for the 1929 campaign, and Rachester, in the International League in 1930.

Daring Base Runner

"He's naturally a great ball player," says Frankie Frisch, who taught him to slide head first when stealing bases. "He can hammer the ball or drag his hits. He's a streak on base, a great thrower, a grand fielder. He never makes a mistake, and what a fellow to have on a ball club. Full of fun, never moody. And what a fighter.

"Bell Herman, the Cubs' second baseman, tried to block him off going into the bag one day. 'Pepper' hit him in the middle. Herman landed in left field and the ball into the dugout."

"What about it?" asks 'Pepper,' to Herman, as he gets up and dusts himself.

"And what do you think he said to me on the bench before the sixth inning of that last game in Philadelphia?

"'Get on Frankie,' he says. Get on. I'm going to hit one into the seats out there. I'm going to hit one nine miles.'

"Well, I got on. And all he did was hit one nine miles right into those seats. You can't beat that kind of a ball player."

QUEEN MARY SCHOOL BLANKS PRINCE OF WALES ELEVEN 1-0

Losers Eliminated From Running City Public School Championship.

CLEVER GOAL TENDING.

Queen Mary School soccer eleven eliminated Prince of Wales from the running in the league yesterday afternoon, on King Edward Park, by the score of one to nothing, D. Mortimer connecting at the right time from a rocket drive by S. Nimon. This win puts the winners in the same category as the King Edward team—two wins.

Choice of ends fell in favor of Queen Mary who decided to play with the sun at their backs In the early stages, the Prince of Wales boys made many dangerous raids upon the opposition goal but lacked the necessary vim to carry the attacks to the point of perfection. McIlmoyle evaded the full backs to test Smith, the custodian, who cleared the ball upfield. Many interesting combination plays transpired on the respective wings but were intercepted by the halves before they got inside the goal area. Both front ranks raided the goals with close-in passing and missed the uprights from close range. At this stage, Smith, Queen Mary custodian had a busy session holding his goal intact. Half time — Queen Mary 0, Prince of Wales 0

Keen Tactics

It was evident, on resuming, that the contestants were out to carry the issue to a successful conclusion. Mid-field play continued until a few fouls for infringements altered the swing of the play and the forwards made good use of the openings presented. Moore and McDougall battled for supremacy against the stalwart defense man Nimon, of Queen Mary, who never faltered to punt clear whenever the ball lay near the goal. Repeatedly he broke away on his own after the attacking force had been stopped in his territory. His aggressiveness acted as a stimulant to his forwards. On one occasion, the Prince of Wales boys had the goal at their mercy until Nimon blocked the ball at the post. Quickly he transferred the ball to the other end as he beat along the wing, beating opponents easily. Near his objective, he drove hard and fast. The custodian ran out to stop the ball but Mortimer ran in between the two full backs to simply touch the sphere into the goal. Prince of Wales were awarded a penalty through White handling inside the dreaded area. McIlmoyle shot past the post. Queen Mary 1, Prince of Wales 0.

Scorer—D Mortimer.

Prince of Wales—E. Doughty, goal; G. Scholey and H. Webb, full backs; J Johnson, F. Williams and J. Platt, halves; C. Moore, R. McDougall, J. McIlmoyle, W. Lucas and R. Sutherland, forwards.

Queen Mary— V. Smith, goal; D White and S. Nimon, full backs; S. Easton A. Millard and G. Whiteside, halves; J. Leith, D. Mortimer, G. Clark, M. Chesher and R. Harding, forwards

Marathon Swimmer Victim Of Robber

WOLFVILLE, N. S., October 9.—(C.P.)—Warren Anderson, a Sydney boy, who went to Toronto and finished third in the exhibition swimming marathon this year, has been deprived of about one third of his $1000 prize money by a thief. Warren is registered as a freshman at Acadia University here. He went to the College gymnasium to indulge in his favorite pastime in the swimming tank, and on emerging found that $330 had been taken from his clothes in his locker.

Minard's Liniment for Chapped Skin.

LAST TIMES TO-NIGHT

Regent

Barbara Stanwyck in MIRACLE WOMAN

COLUMBIA PICTURE

SATURDAY MONDAY TUESDAY

The Screen's Grandest Buffoon in Bouncing Comedy Riot

ROBT WOOLSEY

Sensational Star of "Cuckoos", "Half Shoe" and "Cracked Nuts" in

"Everything's Rosie"

WITH ANITA LOUISE

The star of screen's grandest comedy hits. Funnier than ever—corraling laughs on the midway in a glorious whirl lightning swift nonsense.

SPORTS Day by Day

SOCCER, BASEBALL, GOLFING AQUATIC, SOFTBALL, TRACK

CASUAL COMMENT

The P.C.I.-Lindsay rugby game in the Scugog town Saturday has them all het up there, as they figure they'll be meeting a classy rugby machine in the Petes. Coach Legon is confident his team will make a clean sweep of their games this year and so far they look good. They go to Oshawa the following Saturday.

• • • • • • •

Local fans will have an opportunity of seeing the Collegiate second team in action here to-morrow when they clash with the Oshawa intermediates. They've picked themselves a hard outfit to lick in the Motor City huskies, and it should prove to be one tough exhibition of the gridiron game.

• • • • • • •

There is a possibility of an exhibition game of English rugger between two Toronto teams here within the next month, if present plans go through. And two of the Peterborough Cricket Club players—Seagar and Mawhood—will take part in this game. We've never seen a real game of rugger but understand there is plenty of action in one.

• • • • • • •

A large crowd is expected to take in the girls' softball game at the Bowl Monday afternoon. Players from four different teams will form an all-star team to meet the league champs, Keene, in an exhibition tilt, the proceeds to go to several girls players who were injured some time ago.

• • • • • • •

The battery for the All-Stars has not been announced yet, but Mary McCarthy and Dot Gainor will strut their stuff for the out-of-towners. The latter crew will be at full strength again as their absentee players are home from college for the holiday. With all the sluggers of the league taking part in this contest, Louis Yeotes says the box of chocolates for a homer is no longer in effect. We don't blame him either.

• • • • • • •

The spectacular "Pepper" Martin of the Cardinals is getting more notice now than the veteran Alexander did when St. Louis turned back the great Yank machine in '26. Stories of his former doings, his supreme confidence in himself, and his wise cracks, are springing up on all sides. Now we hear that the Oklahoma Cyclone played third for a Quebec pro team five years ago where he was noted for his timely slugging. He is a real "money player."

• • • • • • •

Smith's Falls eliminated McIntyre Mines from the E.O.B.A. race yesterday when they hit two pitchers hard to win 8 to 3. "Irish" Rasson again twirled fine ball for the victors, while his teammates hammered the fast ball of Carl Wood to send him to the showers. His successor, O'Donnell, had no better luck

• • • • • • •

George Godfrey won his wrestling bout, while Ali Hassan was defeated by Loew, the 200-pound Montrealer, in a good card staged in London last night. Fifteen hundred fans saw the "beef trust" show with nothing but heavies grappling. Local fans seem to prefer the fast bouts put on by the lighter wrestlers to the slower heavyweight tussles.

• • • • • • •

A number of relay teams, both junior and senior, are beginning to work out these nights in preparation for the Y.M.C.A. road races on Memorial Day. It should be an easy matter to get four teams in each division, and the first four to enter each class should send their entry to the "Y," as first come first served.

• • • • • • •

With two rugby games, a girls' softball match, and an exhibition lacrosse game, Peterborough teams will have plenty of action over the long week-end. The lacrosse tilt and one rugby game will be out-of-town affairs, with the intermediate rugbyists and the softballers here.

• • • • • • •

And just at the last minute, we hear there is going to be an exhibition girls' softball game to-morrow afternoon at the Bowl. The East City All-Stars will meet the picked league team which is to play against Keene on the holiday, sort of two all-star outfits tangling. This fixture is due to start sharp at three o'clock.

ADVERTISE IN THE DAILY EXAMINER

BURGESS BEDTIME STORIES

BURGESS STORY—OCT 9 ZEHR

BILLY GOAT DOES SOME CLIMBING.

In judging other be discreet
For some have talents in their feet.
Farmer Brown's Boy.

For perhaps a minute Billy the Mountain Goat stared at Farmer Brown's Boy with a look that seemed to say, "Who are you? What business have you up here? Where did you come from anyway?" And for that same minute Farmer Brown's Boy stood motionless, staring at Billy as if he had lost the power to move or speak. His eyes were so wide that they seemed to be trying to pop out of his head, and his mouth was wide open, for he had forgotten to close it after the first gasp of surprise. You probably would look the same if what you thought was a little patch of snow should suddenly get up on four legs.

Billy Goat was the first to recover from the mutual surprise. He shook his head, which made his long white beard wag, then turned and started off up the mountain without appearing to hurry, yet moving right along. It was plain he didn't care for the company of Farmer Brown's Boy. Once or twice

he turned to look back and shake his head and wag his beard as if he couldn't believe that he, Billy Goat, could possibly have allowed any one to surprise him taking a nap.

He moved with dignity, and though he didn't appear to pay any attention to his footing, never once did his small, black hoofs slip. Up the rocks he moved and then along the face of a cliff that dropped sheer for hundreds of feet. It didn't seem as if there was handhold for a Monkey, to say nothing of foothold for sharp-edged hoofs. No wonder Farmer Brown's Boy gasped again. No man or boy could possibly have followed Billy Goat along those narrow ledges, yet he appeared to feel quite as much at home as if he were on level ground, as indeed he did. He would jump from one little ledge down to another, then up to a third without hesitating a second.

On one little rocky projection where there was just room enough for his four feet he stopped to look back and then down to the floor of the valley hundreds of feet below. It made Farmer Brown's Boy dizzy just to watch Billy. But Billy wasn't dizzy. He never was dizzy in his life. He didn't even get a thrill out of this climb along the face of the cliff. He got no more thrill from it than you or I would get in walking along a quiet street. You see, he was used to it. He had been that way many times. He knew every projecting bit of rock along the whole face of that cliff. His balance was perfect, and best of all he could trust absolutely those little black-hoofed feet of his. They would never slip, never make a mis-step.

Farmer Brown's Boy, watching in open mouthed wonder and admiration Billy's progress along the cliff, marveled at the way those hoofs clung to the rock. "I've often heard the saying 'sure-footed as a Goat' but until now I never realized what it meant," said he, talking to Billy Goat, who at that distance couldn't hear a word he said which really didn't matter in the least. "You ought to be named Billy Surefoot. That name just fits you. That is what I am going to call you, Billy Surefoot. Oh, I say! You mustn't try that. No one without wings can ever get up to that ledge you are heading for."

Of course, Billy didn't hear this. It would have made no difference to him if he had. He knew where he was going and how to get there. There were tiny shelves and projecting points of rock which Farmer Brown's Boy couldn't see from where he was. But Billy could and did see them. They were like so many steps to him, and though he was clumsy-looking, he wasn't the least bit clumsy.

Farmer Brown's Boy held his breath as Billy climbed up and up. Finally he reached a little point of that ledge where he was outlined against the sky, and there he stood motionless, looking out over the Great World, and particularly down at Farmer Brown's Boy. At that distance Billy looked like a little toy white goat.

"Some climber!" exclaimed Farmer Brown's Boy admiringly. "Some climber!"

(Copyright, 1931, by T. W. Burgess.)

IN A RUN-DOWN CONDITION FOR TWO YEARS

WILLIAM CADEAN

Victoria Harbor, Ont.—"I was in a rather run-down condition for about two years. I tried different medicines, also consulted a doctor but nothing helped me in the least, and as I had one of **Dr. Pierce's Common Sense Medical Advisers** and read it quite often I found in the book where one similarly afflicted had been relieved by the use of **Dr. Pierce's Golden Medical Discovery**. I tried two bottles of 'Ironic Tablets' and used four bottles of the 'Golden Medical Discovery' and I felt like myself once more."—Wm. Cadean, Box 170.

Users of Dr. Pierce's medicines are entitled to free medical advice, just write to Dr. Pierce's Clinic in Buffalo, N.Y.

The production of tobacco in Ontario has increased in ten years from 13,000,000 lbs. to 36,000,000 lbs., or almost 300 per cent.

HOME TOWNERS

TIDBITS INTERESTING AND HUMOROUS FROM CAMPBELLFORD

The theme of Thanksgiving will be stressed in all services at the churches on Sunday. At St. Andrew's Presbyterian church morning and evening worship will be at the usual hours with the pastor, Rev. J. C. Robinson, as the preacher. Special music will be given by the choir under the direction of the organist, Mr. W. A. Newcourt, L.C.C.M. The anthem in the morning will be "Break Forth Into Joy" (Barnicott), and in the evening "O Lord How Manifold" (Barnby).

At St. John's United Church the preacher for the day will be the Rev. M. L. Hinton of Castleton. Services will be at the usual hours with Sunday School and Men's Bible Class at 2.30

At Christ Church (Anglican) morning and evening prayer will be conducted by the Rev. T. McKim, M.A., of Colborne. Sunday school will be at 2.30 in the parish hall.

At the Baptist church the Rev. L. M. Smith will take for his sermon theme at morning service "It Is A Joy to Give Thanks to the Eternal", and at evening service "Count Your Blessings." Helpful singing and inspiring sermons are the features of these services and a hearty invitation is extended to all. Mr. Smith will sing at the evening service. On Wednesday at 8 p.m. the mid-week service will be held in the church.

At St. Andrew's Presbyterian church, Burnbrae, the Rev. Donald A. McKenzie will take for his sermon subject at the morning hour of worship "Penniless Philanthropists." A meeting of the Y.P.S. will be held on Monday evening.

On the Seymour United Church circuit aniversary services will be held at Zion church at which the special preacher will be the Rev. Fred Lane of Canton. Services will be at 11 a.m. and 7.30 p.m. There will be no worship services at Stephen's and Tabernacle, Sunday school being held at both places at 10 a.m.

Mr. J. Lewis Hay of Campbellford was the winner of the tea waggon in the guessing contest staged at Bennett's furniture store during the past two weeks and sponsored by the Gibbard Furniture Company. The correct number of beans in the jar was 2836, Mr. Hay's guess being 2832. Miss Helen Parr of Hoards came second with 2831 and Mrs. Alex Milne third with 2843.

Two stores on Tice street are receiving a new coat of paint which will make a great improvement to the frontages. Mr. Ed. Henson's shoe repairing establishment is being painted a light buff with red trimmings. Mr. J. Wilson doing the work. A little lower down the store belonging to J. McArthur and recently occupied by J. Anderson is being redecorated by Mr. George Morrison ready for re-occupation.

Mr. J. L. Hoover is visiting in Hamilton and Toronto.

Miss Laura Petherick has returned home after spending a pleasant holiday the guest of her cousins, Mr. and Mrs. Harry Rowe at Peterborough, and also with the Rev. and Mrs. Charles D. Daniel, also of that city.

Mrs. C. M. Law and Mr. James Hicks with their granddaughter spent the week in Peterborough the guests of Mr and Mrs. W. E. Warner.

Mr. and Mrs. A. E. Roberts of Westboro are visitors to town this week

5¢ each
Cellophane Wrapped

Try an Arabela! You'll be delighted with the quality and flavour for five cents. Individually wrapped in moisture-proof cellophane to protect the goodness of its long filler and Sumatra wrapper . . . always fresh and fragrant. Buy them in the handy pocket pack of five.

ARABELA CIGARS
by far the greatest value

What To-day Means To You

"LIBRA"

If October 9th is your birthday, the best hours for you on this date are from 8:45 a.m. to 11 a.m., from 3 p.m. to 5 p.m., and from 9:10 p.m. to 11 p.m. The danger hours are from noon to 2 p.m., and from 6 p.m. to 8:15 p.m.

The creative worker will have great possibilities on October 9th, according to what the Stars foretell. All those with mechanical or electrical interests should follow up any ideas that may occur to them for new devices, inventions and processes. Breakers lie ahead for married couples, and mutual tolerance and confidence will be necessary in order to avoid friction.

A child born on this October 9th will possess considerable latent talent, and will be courageous and energetic. Its passions will be liable to get it into trouble, and it must be taught the lesson of self-control. Its love will be whole-souled, but it will always strongly resent any interference with its individualism.

You, if born on October 9th, have a very strong character, rather dogmatic and set in your ways, but, it must be admitted, generally right. You value the good opinion of others very highly, and will go out of your way to secure this end. In much that you do, you seem to work for the applause you hope to receive, and not for the sake of the work itself. There is a suggestion of "staginess" about you. Yet, although in love with the limelight, you accomplish much that is worthwhile.

Although materialistic, in a marked degree, you are interested in things psychic, even though generally ashamed to admit it. If a woman, you are superstitious, and try to hide it. Love affairs occupy a large share of your thoughts, and you are always building castles in the air, with yourself as the Fairy Princess. You, too, in conversation, have an unfortunate habit of exaggeration, which, at times, is anything but convincing.

Men and women born on this day experience occasional lapses from practicability, and become excited and gay, without any thought for to-morrow. These fits are generally followed by a time of depression. Marriage for them will be free from adventure and will follow the path of least resistance.

(Copyright, 1931, by Bell Syn., Inc.)

Cavan

Mr. and Mrs. Stanley Thompson and Mr. and Mrs. Harold Thompson of Sebright were guests of the former's niece, Miss Winona Cathcart on Sunday.

Mrs. James Douglas spent a few days last week with her sister, Mrs. Robert Hooton of Fairmount.

Mr. and Mrs. M. F. Cathcart of Peterborough spent the week-end at the former's home here.

Miss K. Ross of Brighton spent Sunday the guest of Miss Winona Cathcart.

Mr. and Mrs. Harry Tinney, Mr. and Mrs. Donald Tinney were visitors to Toronto this week.

YARDLEY LAVENDER

Perfume, Face Powder, Compact, Day and Night Creams, Bath Salts in "The Luxury Soap of the World," and Gift Cases.

It is impossible, now, to conceive of society deprived of the Yardley Lavender. The vogue of the youthful, vivacious freshness of the Lovable Fragrance has become a very part of Canadian social custom—just as it has been in England these 100 years

The Lovable Fragrance

At all Good Drug and Department Stores

YARDLEY 33 Old Bond Street LONDON

CANADA: Yardley House, Harbour at York St. Toronto. U.S.A.: 452 Fifth Ave New York.

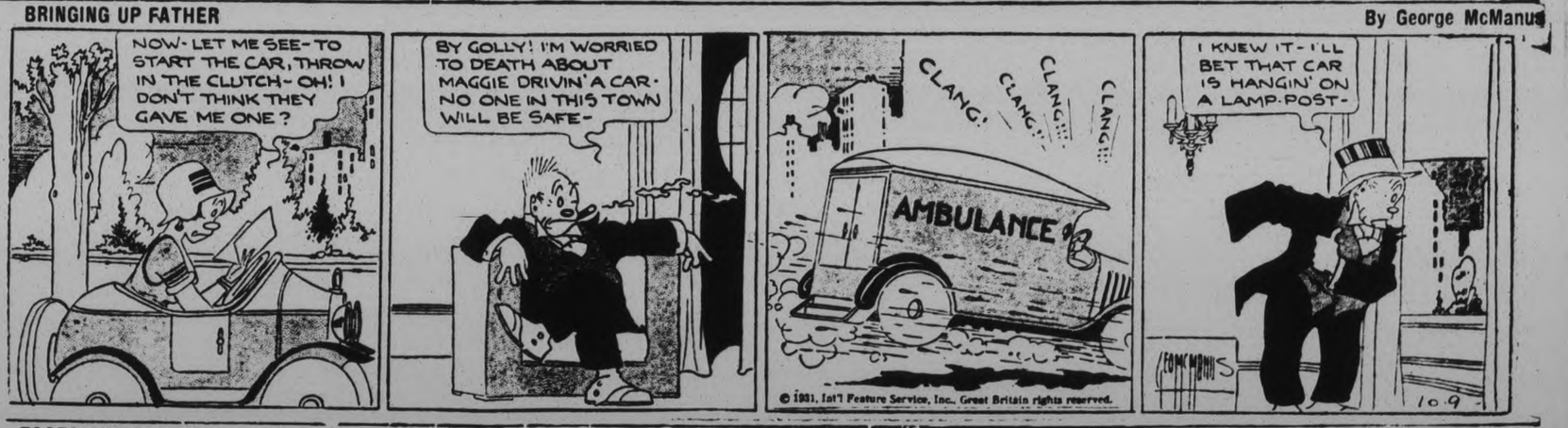

WANT AD. RATES

Cash 1 cent per word or figure per insertion.

It Charged 1½ cent per word or figure per insertion.

Phone We will call for your ad and give you the cash rate. **1600**

CHARGES:

Card of Thanks	50c
In Memoriam (up to 2 inches)	75c
Over two inches, per inch	50c
With black border extra	25c
Birth Notice	50c
Death Notice	50c
Locals (Back Page, per inch	$1.00
Black Local (Back Page) per in.	$1.40

Index to Examiner Classified Want Ads.

Agents Wanted I
Boarders Wanted ..... f
Business Opportunities ..... K
Cottages, Summer Resorts ..... E
Chiropractor ..... U
Dressmaking ..... Z
Employment Wanted ..... j
Female Help Wanted ..... H
Found ..... N
For Sale: General ..... a
To Rent: House and Apartments ..... B
For Rent—General c
General Notice ..... T
Help Wanted—Male or Female X
Livestock ..... O
Lost ..... M
Male Help Wanted ..... G
Pet Stock ..... W
Personal ..... R
Poultry For Sale and Eggs ..... P
Radio i
Real Estate ..... D
Salesmen Wanted ..... Y
Situation Vacant V
Used Cars For Sale ..... s
Wanted: General ..... Q

a For Sale—General

CHEAP, FOR QUICK SALE, ONE 8 H.P. Gasoline Engine, Portable Sawing Outfit complete, in A1 condition. Write Box 3012, Examiner Office. 3d-85-3012A

DRY SLABS, $2 LOAD HODSON'S 'Phone 1937. 26d-104-5727A

FANCY DRESS COSTUMES, ALL kinds. Basement Apartment, 190 Brock Street. 2d-85-5917A

A REAL BARGAIN IN SILVER Black Fox Stoles. Apply 813 Water. 3d-86-5914A

EIGHT-PIECE DINING-ROOM SETS Chesterfield Sets, China Cabinets, Buffets, Chiffoniers, Dressers, New Walnut Finish Beds, complete Large asortment New Floor Covering and Congoleum Rugs. New Quebec Cookers. We are overstocked. Terms. Cherney Furniture Store, 213 Charlotte Street. 'Phone 226. 3d-86-5904A

RE-CONDITIONED TIRES. RIM Sizes 18, 19, 20" — at 430 Water Street. 12d-29,2,3,6,9,10,13,16,17,20,23,24-5602A

CHEERFUL OAK HEATER, GOOD condition. Three Dollars. 556 Sherbrooke Street. 3d-87-5931A

CLEVELAND BICYCLE, IN PERFECT running order; tires, brakes, air pump, and tools; all in first-class order. 295 Reid Street. 'Phone 231. 3d-87-3039A

CORN CUTTER. 'PHONE 2456. 3d-87-5927A

SAVAGE .303 RIFLE, ALMOST NEW, $30.00. Write Box 5925, Examiner. 3d-87-5925A

GENDRON BABY CARRIAGE, REversible gear. 'Phone 1567F. 7 Monaghan Road. 3d-87-5932A

DAY-BED AND OTHER ARTICLES, 488 Bolivar. 3d-87-5951A

GAS RANGE, GREY AND WHITE, $20. 3346J. 3d-87-5944A

a For Sale—General

DRY SLABS $2.00 OR $3.00 LOAD Dry Mixed Wood, $3.75. Also Hardwood Coal and Coke. Dinsdale's 'Phone 153. 26d-104-5698A

PINE SLABS, $1 WORTH UP—FULL Load, $3. Hemlock, $3.50. Mixed Wood, $4. 'Phone 1606. Deal. 4d-85-5842A

CREAM REED STROLLER. APPLY 263 Hunter Street. 3d-85-5844A

16-FOOT INBOARD MOTOR BOAT, in good condition. Owner leaving City. 'Phone 2410J. 3d-85-5845A

ENGLISH CRUMPETS, FRESH Daily. Prompt delivery. 'Phone orders to 1415F. 3d-8,9,13-5890A

HENDERSON FOUR - CYLINDER Motorcycle, late model; just been completely overhauled. Very fast and powerful. Bargain for cash. Terms to responsible party. Roy White, 585 George Street. 'Phone 542M. 3d-3,8,9-2975A

NORTH MONAGHAN WOOD MARket — Fall Wood, $2.00; Oak, Birch, $3; Hemlock, $3; Mixed Slabs, $2. Truck Load, 3378J. 6d-86-5800A

SUPREME RANGE, WARMING CLOset and Reservoir; splendid condition. Apply 166 Prince Street. 3d-85-5882A

TWO COATS, FALL AND WINTER, size 16, trimmed with fur; almost new; cheap. 17 Cricket Place. 3d-85-5876A

SEE OUR WINDOW OF TOILET Articles. Wonderful values. Record Store. 3d-85-5875A

BURN CANADIAN COKE — AND Bone Dry Hard and Soft Wood, at Reduced Prices. Thompson's, 'Phone 2260. 10d-92-5868A

PRIVATE SALE OF ALMOST NEW High-grade Furniture. 'Phone 2799 during Forenoons, or call at No. 124 Morrow Street, between One o'clock and Eight p.m. 3d-85-5871A

DRY ELM WOOD, CUT 12", $2.25 for 1-3 Cord. 'Phone 2563W. 2d-85-5902A

HEATER AND PIPES, KITCHEN OIL Cloth, Linoleum Square 9x9, Couch, Bed and Dresser, Hall Rack, Blinds, Few Kitchen Chairs, and several other articles. Would like to sell before Monday. Apply 511 Cross Street. 2d-85-5899A

SET OF XYLOPHONES, ALSO SET of Fisher's "Studio for Cornet," cheap. 3097F. 3d-86-5907A

CHOICE NO. 1 POTATOES, CLOSE priced. 'Phone 2097. H. F. Doig. 3d-86-5920A

TWO COATS, LAVISHLY TRIMMED with Fur, size 36. 190 Brock Street, Basement Apartment. 2d-85-5918A

MEDIUM SIZED HEATER, GOOD condition; reasonable. Apply Apartment C, 148 Park Hill Road. 3d-87-5949A

JEWEL COOK STOVE, CHEAP. Apply 556 Romaine Street. 2d-86-5943A

WRINGER ROLLS RE-RUBBERED. Baby Carriages Repaired and Tires put on while you wait. Millard's Sport Goods Store, 212 Charlotte Street. 3d-87-3051A

b For Rent—Houses and Apartments

SNAP! $13 ROOMS, FURNISHED and Heated, suitable for Couple. 'Phone 273. 3d-87-5863B

APARTMENT. LIKE A SMALL House, full plumbing, hardwood floors; heated if desired. 162 Park Hill Road, Belmont Apartments. 3d-87-5948B

MODERN HOUSE, WITH GARAGE. Apply 219 Park. 6d-90-5953B

b For Rent—Houses and Apartments

TWO OR THREE FURNISHED OR Unfurnished Rooms. Apply 265 Hunter Street W. 3d-85-5860B

FIVE-ROOMED APARTMENT, ALL conveniences. 'Phone 1405W. 265 Rubidge. 3d-86-5799B

FOUR ROOMS, WITH TOILET; reasonable rent. Apply 640 Armour Road. 3d-86-5894B

THREE-ROOM APARTMENT, CENtral; rent reasonable. Apply 385 Bethune Street, or 271 Brock Street. 3d-85-5832B

FURNISHED THREE-ROOM APARTment. Apply 168 McDonnel, after Seven p.m. 3d-85-5851B

HOUSE, 223 GEORGE STREET. APply Home Furnishing Company. 6d-88-5852B

HEATED APARTMENT IN GRAND Central Building. Possession arranged. Apply 437 George Street. tf-B

APARTMENT "D," NOVA SCOTIA Apartments. Heated and modern in every respect. Possession 1st of November. Apply 437 George Street, Peterborough, Ontario. tf-3040B

COMFORTABLE COTTAGE, CONveniences; garage. Also Medium-sized House, conveniences, garden. Apply 183 Antrim. 3d-87-5930B

SEE! $18.00 SMALL COMFORTABLE House, plumbing, suitable for two or three; central; handy C.G.E. 'Phone 273. 3d-87-5932B

SEVEN-ROOM HOUSE, 399 PARK Hill Road. 'Phone 740M. 2d-86-5933B

GOOD ROOM TO RENT, CENTRAL; Furnished; all conveniences. Apply 98 London Street. 3d-87-5936B

ROOMS, FURNISHED OR UNFURnished, all conveniences; steam heated. 196 Aylmer Street. 5d-87-5848B

SMALL DUPLEX. 'PHONE 2117W. 3d-86-5910B

MODERN FIVE-ROOM APARTMENT over 144 Hunter Street. 'Phone 1730J. 3d-86-5906B

SMALL HOUSE, SOUTH, REASONable. Apply 464 Stewart. 3d-86-5898B

FURNISHED HOUSE, REASONABLE. 'Phone 174J. 3d-86-5901B

c For Rent—General

GARAGES TO RENT CONVENIENT to Downtown Offices and Stores. Apply 437 George Street. tf-1097

THREE OR FOUR GARAGES. APply Montgomery House. 6d-86-5804

d Real Estate

FOR SALE — ONE HUNDRED ACRE Farm, 3 miles north of the City, on the Peterborough-Lindsay Highway. Terms reasonable. Write Box 5889, Examiner. 3d-86-5889D

f Boarders Wanted

PRIVATE BOARDING. ALL CONveniences; central. 196 Aylmer Street.

ROOM AND BOARD, REASONABLE. 'Phone 1345W. 3d-85-5878F

BOARDER WANTED. APPLY 264 Hunter, Apartment 2. 6d-90-5926F

NICE BRIGHT ROOMS, BOARD IF wished. 'Phone 2821. 6d-90-5950F

READ THE WANT ADS.

g Help Wanted—Male

WANTED — 3 MARRIED MEN, WITH cars. Good education, willing to work hard for good pay. Experience not necessary. We carefully teach you. Write Box 5857, Examiner. 3d-85-5857G

WANTED — SMART YOUNG MAN to Sell Radio. Write Box 3049, Examiner. 2d-86-3049G

h Help Wanted—Female

EXTRA WAITRESSES WANTED AT once. Apply Elite Restaurant and Tea Rooms. 'Phone 7. 2d-85-5897H

EXPERIENCED AND QUALIFIED Bookkeeper. Give all information in letter, Box 5937, Examiner. 2d-86-5937H

SELL CHRISTMAS CARDS $35-$50 CAN BE EARNED and paid Weekly in spare time selling well-known line Personal Christmas Cards. Experience unnecessary. An early start and our co-operation assures success. Beautiful new portfolio sample free. Master Kraft Limited, Toronto. Representatives Wanted small towns also. 13d-2,5,7,8,12,14,16,19,21,23,26,28,30-5683H

i Radio

FOR SALE — GENERAL ELECTRIC Lowboy Radio, 9 Tubes, A1 condition; cash. 176 Adaline Street. 3d-85-5873I

j Employment Wanted

COMPETENT, EXPERIENCED STENographer desires Position immediately. Write Box 5850, Examiner. 3d-85-5850J

EAVETROUGHING, HOT AIR FURnaces Cleaned, and Stove Piping. Irwin, 'Phone 1376W. 3d-85-5870J

POSITION AS HOUSEKEEPER OR care of invalid; references. 'Phone 2424M. 2d-86-5929J

COMPETENT STENOGRAPHER AND saleslady desires position. Salary secondary. Box 5923 Examiner. 2d-86-5923J

l Agents Wanted

MAN OR WOMAN TO TRAVEL AND Appoint Agents for old-established house. Position permanent. Yearly guarantee $1,092 ($21 weekly average) and expenses. Winston Co., Toronto. 8d-6,9,13,16,20,23,27,30-5815L

MAN OR MIDLDE-AGED LADY WITH social prestige and business ability, prepared to devote thirty hours weekly to representing Manufacturer of Made-to-Measure Sportswear and Knitted Goods. British Knitwear, Limited, Simcoe, Ontario. 3d-7,9,10-3014L

A BIG FIVE DOLLAR PRIVATE Greeting Christmas Card Sample Book Free. Representatives making Five Dollars up daily. Experience or capital unnecessary. Garretson Co., Brantford, Ont. 12d-96-5041L

m Lost

GOLF STICK, ON KEENE ROAD. Finder please 'Phone 3274J. 2d-85-5895M

AUTO RUG WEDNESDAY, IN CITY. Finder 'Phone 159. 2d-85-5880M

ON SATURDAY, GREEN VELVET Tam. Finder please leave at Examiner. 2d-85-5949M

EASTMAN MOVIE PROJECTOR AND Films, near the C.P.R. Station. Reward. 'Phone 1506J. 2d-86-5054M

WHITE GOLD WRIST WATCH, Thursday Night, at St. Joseph's Hospital. Finder please return to to Examiner. 2d-86-5940M

o Live Stock

HOLSTEIN COW FOR SALE, DUE to freshen October 20th. Arthur Hewitt, Fraserville, Ontario. 2d-85-5903O

p Poultry

FOR SALE — WHITE WYANDOTTE Cockerels, Fisher strain, Royal matings. 211 Park South. 3d-86-5913P

12 LEGHORN PULLETS, MAY hatch. Apply 516 Romaine. 3d-86-5909P

45 PURE-BRED BARRED ROCK Pullets from R.O.P. males. Phone 420 ring 4. 3d-87-5924P

q Wanted

WANTED — OLD GOLD AND ARTIficial Teeth. Phillips' Dental Laboratory, 408½ George. 26d-85-5078Q

WE WILL PAY YOU 25c A POUND for Live Cockerels weighing 6 Pounds; 5½ to 6 Pounds, 24c; 5 to 5½ Pounds, 23c; 4½ to 5 Pounds 22c; 4 to 4½ Pounds, 21c. Crates Loaned. Eggs Wanted. Lewis and Reilly Registered, 1986 Notre Dame West, Montreal. 26d-91-5239Q

WANTED — FORD TOURING. APply 459 Chamberlain, Thursday Evening, 4 to 7. 'Phone 1043W. 2d-85-5872Q

WANTED — TUTOR, MATRICULAtion Latin and French; state fee. Write Box 5888, Examiner. 3d-86-5888Q

WANTED — WOOD DECOY DUCKS Write, stating price, to Box 5892, Examiner. 3d-86-5892Q

WANTED — LIVE AND DRESSED Poultry, Newlaid Eggs, Honey, etc. We Pay Spot Cash. Satisfaction Guaranteed. Gunn Langlois & Company, Limited, Montreal, Que. 5d-2,9,16,23,30-2943Q

FRAME BARN, 30 x 50. APPLY Robert Holden, Fraserville. 3d-85-5859Q

WANTED — LOAN OF $1,200 ON First Mortgage. Write Box 5883, Examiner. 3d-85-5883Q

WANTED— AT ONCE, FORD TOURing. Will pay cash. 'Phone 2025M. 2d-85-5905Q

SMALL FURNISHED COTTAGE FOR the Week-end. Write Box 5916, Examiner. 2d-85-5916Q

WANTED — A MOTOR BOAT, IN first-class mechanical condition, to accommodate six or seven passengers. Apply, stating full particulars, to Box 5921, Examiner. 3d-86-5921Q

WANTED — SMALL QUEBEC HEATer or Laundry Stove; cheap. Apply 339 London Street. 3d-87-5928Q

OPPORTUNITIES FOR MEN AND WOMEN.

EARN FROM $25 TO $50 MONTHLY at home in spare time. For particulars write Auto Knitters, Ltd., Department C-132, Toronto 9. ALSO present owners Creelman and Auto Knitters write for Needles, Olde Tyme Yarn and new wage agreement. Address Auto Knitters Ltd., Yarn Department, Toronto 9. 26d-104-2919

PEPPER MARTIN PESTERS MACK

St. Louis Sensation Has the Old Master Worried.

IS ALMOST UNIQUE.

ST. LOUIS, Mo., October 9 (C.P.). — Sixty-eight-year-old Connie Mack, after a heart to heart talk with each of his regulars, ordered them to bed early last night and completed his plans to check a wild youngster of only 27.

The old master won his first American League pennant before Pepper Martin was born, but he freely admits he has never seen anything, in all his half-century of baseball, to math the exploits of the Cardinal outfielder.

If necessary the A's were prepared to bow to the exigencies of strategy to-day and walk Martin. In five games, Pepper has not received a pass, although it might have been the very best of tactics to have walked him considerable in the fifth game. It isn't safe to walk Martin, however, unless second base is occupied, and even then the menace is increased.

Mack was understood to have decided on keeping all his regulars in the line-up, at least for the start of to-day's game, despite the benching of Bishop and Haas in Philadelphia. The reserves will be on their toes, however, for an emergency.

THREE MURDER CASES IN WEEK IN ENGLAND

Lead to the Question as to Crime Wave Spreading Through Country

London.—Is a new murder wave spreading through England?

In one week three charges of murder have been heard. One man has been condemned to the gallows, another committed to trial, and a youth remanded.

Arthur Faraday Salvage, 23, was charged with the murder of 11-year-old Ivy Godden, whose body was found in a wood.

It was contended that a confession made by the accused had been forced from him.

"I was fed up," said Salvage. "I thought I might as well say anything to satisfy them. I did not care what I said."

Salvage's mother said that when she told her son that people were saying the child had been murdered, he replied:

"Poor little girl. I cannot think who would want to kill Ivy. She was such a nice child."

Marsh grass seed found in the dead girl's hair and similar seed found in the turn-up of the accused youth's trousers, were clues at Portsmouth police court when William Ernest Kell, an 18-year-old unemployed photographer, was charged with the murder of Madge Winifred Cleife, 15, stated to have been his sweetheart. The girl's body was found on marshy land near Great Saltern's golf course.

The accused was remanded.

Henry Daniel Seymour, 29, a commercial traveller, was committed for trial on a charge of having murdered Mrs. Annie Louisa Kempson, 58, a widow, at her home, Boundary House, St. Clement's, Oxford.

SHOT ON DOORSTEP

West Clare Citizen Attacked at Midnight

Mr. Wm. McInerney, a prominent citizen of Kilrush, West Clare, Ireland, was attacked at 12.40 a.m. at the door of his home in Vandeleur St. While taking his latch key from his pocket he saw a piece of paper pasted on the door with a drawing of a skull and cross-bones with the words, "Spies beware."

Just then five revolver bullets were discharged by unseen assailants. It is hoped he will recover.

q Wanted

WANTED — QUEBEC COOK STOVE with Water Front. 'Phone 2306M. 3d-87-5934Q

WANTED — WINTER HOME FOR Driving Horse. 266 Burnham. 3d-87-5939Q

s Used Cars for Sale

ALL MAKES AND MODELS THOROughly re-conditioned and in A-1 shape. Very reasonable. Brewer Motor Sales, 131 Brock. Phone 192. 26d-105-2934S

RE-CONDITIONED USED CARS — Exceptionally Low Prices All This Week. Come and make an offer. Howson Motor Sales, 388 Water Street. 'Phone 44. 5d-86-2998S

t General Notice

SAWS (ANY SIZE) RE-CONDITIONed Gumming and Hammering a Specialty. R. Edwards, rear 165 Charlotte Street. 3d-7,9,14-5856T

z Dressmaking

EVENING DRESSES, CHILDREN'S Clothes, Coats. Prices reasonable. 261 Perry Street. 'Phone 2382J. 5d-86-5836Z

X-RAY.

CONSULT F. M. SEYMOUR FOR Neuritis, Rheumatism, and all Skin Diseases. 310 Rubidge Street. For appointment, 'Phone 2742. 26d-98-5581

ARMED PEACE THREATENS WAR

General Smuts States World Headed for Great Cataclysm.

DISARMAMENT ONLY HOPE

SHEFFIELD, England, Oct. 9 (C.P.)—A rallying speech in the cause of international disarmament was delivered at Sheffield University last evening by General the Rt. Hon. Jan C. Smuts, distinguished South African soldier and statesman, and president of the British Association for the Advancement of Science.

Declaring that unless a real measure of dismarmament puts an end to the present "armed peace" the world was making for a cataclysm infinitely worse than the Great War, General Smuts said he did not think it a matter of life and death that spectacular success should mark the coming World Disarmament Conference. Most important of all was that there should be a definite halt to further armaments, and a definite reversal of the policy of increased armaments hitherto pursued, he said.

Control is Necessary

"Control and limitation are the steps immediately called for, to be followed up by ever-increasing reductions afterwards," he declared. "If once the policy of armaments is definitely arrested and armaments instead of growing are progressively limited, the critical step will have been taken and the future reductions will become progressively easier with the improvement of the international atmosphere and the decay of the old war mentality."

General Smuts' address was in the form of the Basil Hicks Memorial lecture, under the foundation established by Prof. William Matchinson Hicks and his wife in memory of their son Basil, killed in the battle of Loos.

PHONE 1-5-6 **COMSTOCK'S** 300 George St.

3-Piece CHESTERFIELD SUITES

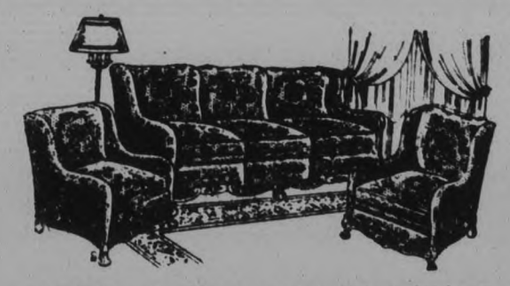

Kroehler Chesterfield Suites in jacquards and tapestries at new low prices. Durably constructed and nicely upholstered, with reversible spring-filled cushions and spring edge fronts. The 3 pieces comprise Chesterfield, Arm and Bunny style Chairs. Special at .....

$89

OTHER 3-PIECE CHESTERFIELD SUITES AT 69.50

FRILLED CURTAINS 69c Pr.

Nicely made of cream marquisette. Frills edged with blue, rose, green or gold. Fancy top hem. Complete with tie-backs. Pair, **69c**

FINE QUALITY MADRAS

Bordered and plain edge Madras in floral and conventional designs. This is very exceptional value at, yard..... **17c**

USEFUL REMNANTS FROM 15c to 1.49

Among these are pieces suitable for draperies, curtains, cushions and coverings in all kinds of materials—Tapestries, Linens, Chintz, Nets and Scrims. Lengths of one to five yards. Priced from ..... **15c to $1.49**

ST. JOHN'S CHURCH CHOIR CONCERT WILL PROVE EXCEPTIONAL TREAT

Half Proceeds Are to be Given to Examiner Relief Fund.

SET FOR OCT. 30

At the concert to be given by the St. John's Church choir on October 30, which is being arranged in conjunction with The Examiner, those who have not yet heard this talented group of singers will have a chance of hearing a program quite different to any previously carried out in the city.

The choir has hitherto held an annual concert in the parish hall of the church, usually attended by the congregation of the church. This type of concert was abandoned last year when the boys' choir alone gave a very enjoyable recital.

This year the full choir will be employed in a more ambitious entertainment to be given in the auditorium of the P.C.I. One-half of the net proceeds will be used to help The Examiner relief fund.

St. John's boys have as good voices as any anywhere, and under the tutorship of Mr. F. G. Mann have attained good tones besides ability to control and use their voices. If you have not heard them their performance will be for you quite a revelation.

The adult choir through their diligence and interest in their singing are well able to perform with the best being particularly proficient in unaccompanied singing.

Of the individuals composing this choir or should we say this chorus, and their musical interest, we might mention that many of them have distinguished themselves at various competitions, no less than three having won gold medals at the Canadian National Exhibition.

The patrons of the forthcoming concert can be assured of a well worthwhile evening's enjoyment besides helping a good cause.

So come and enjoy yourself. Tickets may be had from any of the choir members or at Kent's Drug Store.

Railway Time-Tables

CANADIAN NATIONAL RAILWAYS TIME TABLE
(Corrected to Date.)

All Trains operate Daily (except Sunday)

6.45 a.m.—For Millbrook, Port Hope, Cobourg, Kingston, Brockville, and Montreal.
8.15 a.m.—For Lindsay, Orillia, Midland, Toronto, London, Windsor, Detroit.
12.00 Noon—For Port Hope, Oshawa, Toronto, Buffalo, New York, London, Detroit, and Chicago.
4.10 p.m.—For Lakefield.
4.37 p.m.—For Lindsay, Orillia, Toronto, connecting with the International Limited for Chicago, also connects with No. 89 for New York and Philadelphia, and with the "National" for Winnipeg and Pacific Coast points.
8.47 p.m.—For Hastings, Campbellford, Stirling, Belleville, Kingston, Montreal, Boston, and connects at Montreal with the "Maritime Express" for points in New Brunswick and Nova Scotia.

CANADIAN PACIFIC RAILWAY
(Corrected to Date)

Going East—
7.40 p.m.—Indian River, Norwood, Havelock. Daily except Sunday.
11.45 a.m.—Havelock, Tweed, Smith's Falls, Ottawa, Montreal, Quebec, Boston and New York. Daily except Sunday.
11.05 a.m.—Sunday only to Havelock.
1.00 a.m.—Havelock, Tweed, Kingston, Perth, Ottawa, Smith's Falls, Montreal, St. John, Boston and New York daily.
Going West—
3.35 a.m.—Toronto, Guelph, Goderich, Hamilton, Galt, Woodstock, St. Thomas, London, Chatham, Detroit, Chicago and New York. Daily.
6.40 a.m.—Bethany, Lindsay, Orillia, Port McNichol, Midland and intermediate points. Daily except Sunday.
7.15 a.m.—Toronto, Hamilton, Brantford, Buffalo, New York, Galt, Woodstock, London, Chatham, Detroit and intermediate points. Daily except Sunday.
2.50 p.m.—Toronto, Hamilton, Buffalo, Rochester, Boston, Woodstock, London, Windsor, Detroit, Chicago and intermediate points between Peterborough and Toronto. Makes connection with the Trans-Canada Limited for Winnipeg and Vancouver. Daily except Sunday.
5.45 p.m.—Sunday only, for Toronto and points west.
6.30 p.m.—Lindsay, Toronto, and intermediate points. Daily except Sunday.

BARRISTERS AND SOLICITORS

GORDON & ELLIOTT—Barristers, Solicitors, Notaries. Patents and Trade Marks. Money to Loan. Telephone 3300.—Hon. G. N. Gordon, K.C., Alexander L. Elliott, Toronto Office: 410 Saturday Night Building, 73 Richmond Street West. Telephone Number Elgin 8831.

PECK, KERR & McCLUSKEY—Barristers, Solicitors and Notaries. Office Water street, Peterborough. Money to Loan at the lowest current rates of interest. Telephone 1950. E. A. Peck, M.P., F. D. Kerr, K.C., V. J. McCluskey, K.C.

JAMES FORDYCE STRICKLAND, K.C., M.P.P., BERNARD K. PARK—Barristers, Solicitors, Notary Publics, Peterborough. 'Phone 191. Money to Loan, 375 Water street.

K. M. HALL, K.C.—Solicitor etc., Peterborough, Ont. Office: corner of Hunter and Water Streets, over the Canadian Bank of Commerce. Trust Funds on Loan on easy terms of payment.

MEDICAL

DR. C. C. CRAGG, Eye, Ear, Nose and Throat. Office: Clinic Building, corner Charlotte and Reid. 'Phones: Office 200, House 1018.

SPECIALIST—EAR, NOSE, THROAT. Tonsils, Deafness, Catarrh. Special Treatment, Hay Fever, C. M. Lawrence. Phone 802. Kresge Building. 4d-25-3853

A HAUNTED HOUSE

Visitations by ghosts, defective drainage and flooding were the sources of complaint put forward at the Ross-shire appeal committee at Dingwall, Scotland, by an Ullapool tenant in appealing against the valuation on his house in Pulteney St.

Advertise in The Examiner

DAVIS-THOMPSON COMPANY, LTD.
Insurance and General Agency.
433 GEORGE STREET - PHONE 40

HARVEST TIME

suggests the opportunity to all wage-earners of taking advantage of their harvest time (that is their earning period) to lay by a portion of their income for "life's winter," when earning power decreases and expenses still continue.

Small beginnings have for many laid the foundation for prosperity.

Have you a Savings Account?

If not, start one now. Prosperity is just around the corner.

4% ON DEPOSITS

OFFICE HOURS:
9 a.m. to 4 p.m.
Open Saturdays until 5 p.m.

The Toronto Savings & Loan Co.
435-437 GEORGE ST., PETERBORO

Are You a Parcel Post Shipper?

If so, you should know about our plan of Parcel Post Insurance, which eliminates delays and red tape, while giving you thoroughly adequate protection.

And the method followed is simplicity itself in its operation.

HILL, WEDDELL & HILLS
124 HUNTER ST. W. Telephone 14
PETERBOROUGH, ONT. Established 1883

TARZAN AND THE JEWELS OF OPAR NO. 101

By Edgar Rice Burroughs
(Metropolitan Newspaper Service)

In the silence of mingled joy and sorrow, they passed along through the familiar jungle. As the afternoon was waning there came faintly to the ears of the ape-man the murmuring cadence of distant voices. Half an hour later the two came upon a horde of ebony warriors which Basule had collected for his war vengeance upon the raiders. With them were the captured women of their tribe, rescued from the Arab's village, and tall, even among the giant Waziri, loomed a familiar black form.

It was Mugambi, whom Jane had thought dead amidst the charred ruins of the bungalow. An, such a reunion! Long into the night the dancing, singing and laughter awoke the somber echoes of the woods. Again and again were the stories of their various adventures retold. Dawn was already breaking when Basuli for the fortieth time gleefully related how he and a handful of his warriors had watched the battle for the golden ingots which the Abyssinians of Abdul Mourak had waged against the Arab raiders of Achmet Zek.

How, when the victors had ridden away, they had sneaked out of the river weeds and stolen away with the precious ingots to hide them where no robber eye could discover them. Pieced out from the fragments of their various experiences with the Belgian, Lieutenant Werper, the truth concerning his malign activities became clear. "Lost are the jewels of Opar forever," smiled Tarzan. "Much good may they do the villain!" The golden ingots of Opar were restored as were the lives of those dear to him and Tarzan was happy.

Busy weeks were to follow. The willing hands of laughing laborers, made happy again by the return of the master and mistress they had mourned dead, restored the ruined bungalow and farm house for the "Big Bwana." Life took on again the former peaceful, happy existence. Lord and Lady Greystoke had known before the renegade Werper betrayed their hospitality and the jewels of Opar had been discovered in the temple vaults of the Sun Worshippers. But one more page was to unfold before the jewels of Opar's tale was told.

NEILL'S
The Store of Better Values

FOOTWEAR FOR The HOLIDAY

Special value black calf brogue oxfords for men. Made in smooth calf or scotch grain leather with fancy perforations and stitching, heavy solid leather Goodyear welted soles and leather heels. All sizes 5 to 11.

$5.00

Ladies' patent leather and black or brown kid strap slippers, pumps and ties in a splendid group of styles, Cuban and high heels, ranging in price from.

$2.35 to $4.75

See our window display of new fall shoes and rubbers at specially attractive prices.

R. Neill, Ltd.
350-354 GEORGE STREET
Canada's Greatest Shoe Store

CONNAL'S TEAS AND COFFEES.
If you are fond of a Good Cup of Tea, try CONNAL'S. There is a blend for every taste and pocket — Black, Mixed, or Green. Our Coffees never fail to satisfy.—CONNAL TEA AND COFFEE CO., 270 Brock Street. 'Phone 3079 or 1161W. Prompt Delivery.
Jeannette P. Connal, Secy.-Treas.
Thos. E. Sargent, Manager.
1d-85-5935

Bewdley on the Lake
BANQUETS
AND CLUB DUCK SUPPERS
With Dance Hall Privilege
Terms, Apply
HOLDAWAY CAFE - BEWDLEY
Dancing
Monday—Old Time
Wednesday and Friday—Round
2d-9-15-3033

UNSIGHTLY HAIRS
Permanently Removed by Electrolysis Dermatologist. Formerly of Hiscott Institute. Expert Facial and Scalp Massage. Skin Diseases successfully treated — Anne Graham Logan, 201 Brock St. 'Phone 1102 for appointments.
m.w.f

Ye Olde Firme Heintzman & Co.
Have Music in Your Home for THANKSGIVING
BUY YOUR
RADIO
NOW AND BUY AT
Heintzman Hall

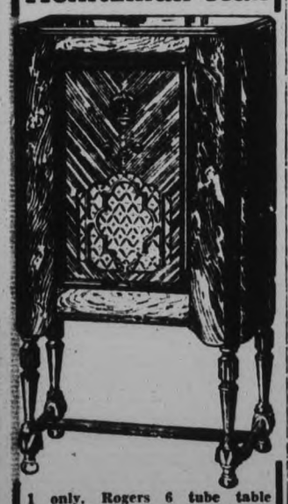

1 only, Rogers 6 tube table model. All electric. Only $45
1 only, 8 tube. Rogers Console Highboy. Only $95
1 only, 10 tube Victor. Was $255.00. Reduced to $109
1 Victor, 10 tube Combination. Regular $385.00. Reduced to $125
TERMS $10.00 MONTHLY
Call and get your copy of "Personalities in Radio Land".
We have the largest selection of Radios in this district
Heintzman Hall
Corner Hunter and George
Phone 258

LOCALS

WHERE THE GOOD WOOD COMES FROM

Sanitary Ice dealers in quality fuel, coal, wood, coke, charcoal. Phone 3700. dtf

SHOOTING MATCH.

At Warsaw, on Saturday afternoon, October 10, at 1 p.m.
2d-85-5881

COKE

Two best grades always in stock; Hamilton By-Product and Solvay. Place your order now with McCarthy and Johnson; Phone 96.
Fri.-tf-919

FOWL SUPPER.

Mark Street United Church Ashburnham, Annual Fowl Supper, Thanksgiving Day, 5.30 to 8.00 p.m.
4d-6.8.9.10-2937

DUCK SHOOTERS' ATTENTION.

Cabin on Plum Point, Rice Lake, is open for your accommodation. Terms reasonable. 'Phone Keene, 11r24.
5d-86-2993.

POTATOES! POTATOES!

One bag free with each cord of wood. Pine slabs, $5.50; mixed wood $7.50 and $8.00; hemlock slabs, $7.50; oak hardwood slabs, $8.00; heavy maple slabs $11.00, cut. Coal and coke. Baker's, phone 676, 165 Dublin street. 10d.94.5922

WAVING 35c

Finger Waving and Marcelling by advanced students, 35c. 'Phone 2765 for appointment. Capitol Beauty Parlors, Capitol Theatre Bldg., George street. 1d, 85, 3035

WHY PAY MORE?

Welsh and Alberta Coal mixed at $14.75 is a real good buy, equal if not better than the best U.S. Anthracite. Give Wales and the West a break these hard times. McCarthy & Johnston. Phone 96.
1d-85-3036

"HOT DOG"

Friends come and spend Thanksgiving Evening at the Weiner Supper and Dance at Ennismore, on Monday, October 12, under the auspices of the Holy Name Society. Special Orchestra. Admission—Ladies 25c, Gentlemen 50c
21-85-3342

CHILDREN'S COATS AND HATS

We have a full line of Children's Coats up to six years, and can also match every Coat with a Hat. Infants' Coats, white llama, priced from $3.90 to $5.25. Boys' Coasts, and blanket cloth, chinchilla and cameltex, priced from $3.35 to $6.50. Girls' Coats in blanket cloth, cameltex and broadcloth; fur collars; sizes 2 to 6 years; priced at $4.90 to $7.75. Peterborough Fancy Goods Store, 184 Hunter St. West. Phone 1492J. 1d, 85, 3048

WRIST WATCHES

It is now coming on the time of year that the wrist watch is more appreciated than ever. The inconvenience of unbuttoning the topcoat while driving will be eliminated.

Ask to see the new designs in Ladies' and Gents' Wrist Watches.

We are showing some very fine Wrist Watches that are guaranteed to be good timekeepers.

An assortment of Ladies' Wrist Watches in white or green gold, 15-jewel movements, $7.50 and $15.00.

Also an assortment of Gent's Wrist Watches $9.50, $12.00 and $15.00. White gold with bracelets attached, 15-jewel movements.

Come in and let us show you these new Wrist Watches.

Reasonable allowance for your old watch.

WARNE BROS.
DIAMOND HALL
PHONE 880

PIANO SNAP

Slightly used upright piano in walnut case; a real bargain for Saturday at $125.00.—E. V. Warne, 325 George street. 1d.85.5946

ROSE'S MEAT MARKET

Meats priced right for Thanksgiving. Choice Roasts, 10c; Boiling Beef, 8c; Hamburg, 10c; Home-made Sausage Meat, 2 lbs for 25c. All Pork and Lambs Cuts. Phone 3689. We deliver
1d, 85, 3044

ELECTRIC WIRING

Repairs made on the following Electrical Appliances:
Ranges, Motors, Toasters, Heaters, Curling Tongs, etc. P. H. Smedmor, Phone 1693; 318 Charlotte Street.
1d, 85, 5942

NOTICE

T. V. Whittington and A. C. Curtis are now operating service station, corner Hunter and Aylmer, formerly operated by A. J. Preston. Your patronage is solicited.
1d, 85, 3050

HIS 89TH BIRTHDAY

YOUNG, POINT, Oct. 9 (Examiner Correspondence).—Matthew Young, the oldest resident of Young's Point is celebrating his 89th birthday to-day. Born in Ireland, but having moved here with his parents as a boy, "Uncle" Matt as he is known to everyone in the district, has been outstanding figure in the history of the Point.

IVEYS FLORIST.

Peonies, evergreens, shrubs, perennials. Also apples, Bellflowers, Spys, Starks, Snows, Baxter. Phone 3033 or at store, 618 Aylmer street
2d-85-3033.

RADIO BARGAIN.

Brand new, screen grid, full dynamic speaker radios, in very handsome cabinets. Regular price $169.50, Saturday special $97.50. E. V. Warne, 325 George street.
1d-85-5945.

SATURDAY SPECIAL

One only combination radio and phonograph in first class condition, one of the best makes regular price $365.00, to clear at $127.50.—E. V. Warne, 325 George street.
1d.85.3947.

GOOD NEWS FOR THE THRIFTY SHOPPERS

Ladies Outfit—Coats, Hats and Dresses in large quantities, at prices to suit the present purse.

300 New Hats, just arrived for the holiday. Special $1.79 and $2.49. Black's 2 Economical Stores, George and King Streets. 1d, 85, 3045

FREE THANSGIVING SPECIAL

With 1 lb. Moir's XXX Chocolates; regular.....60c
One ¼ lb. Prince of Wales Toffee.....15c
One ¼ lb. Silver Mints.....15c
Total.....90c
All for.....60c
Coleman Bros, 426 George Street.
1d, 85, 3047

ACTION DISMISSED

An action brought by H. W. Tait against J. H. Keating for $120 damages arising from an alleged assault was dismissed in Division Court by His Honor Judge Huycke.

A. L. Elliott appeared for Tait and J. A. O'Brien acted for the defendant, Keating.

Several weeks ago in police court Tait charged Keating with assault occasioning actual bodily harm, and Keating was fined $25 and costs.

PEACE REIGNS AT CITY HALL

No More Boxing in Hearing of Council Chamber, Moncton Aldermen Rule.

MEANS LESS REVENUE

MONCTON, N.B., Oct. 9.—This city's aldermen may now pursue their deliberations without fear or interruption by the thud of gloves and the roars of fandom. Moncton's youths who aspire to eminence under Queensberry rules must work out their careers against another background. In brief, boxing has been banned from the city hall.

Informed that the city received a fee of ten dollars on each occasion that scheduled fights were held in the city building, Alderman Steeves expressed a view that the community had better get along without this extra revenue and allow the council to work in peace. When bouts were in progress, he said, it was almost impossible for the civic body to carry on its duties, because of the noise made outside by a number of youngsters who frequented the bouts and "should be at home studying next day's lessons."

A motion to ban boxing from the city hall was thereupon carried by the casting vote of the chairman.

FREE DELIVERY Phone 332
Made For You

Nugent's Stomach and Liver Tonic—Tones the system 65c
Nugent's Dyspepsia Remedy—For gas acidity, heartburn and indigestion 50c
Peppermint Patties—lb. 30c
Chocolates—Week-end special, lb. 29c

Nugent Drug Co. FRANK GREATRIX PROP.
386 GEORGE STREET.

We assure you of value for your money in our food specials.
Try us for your Saturday's marketing.

F and G MARKETS

Economy starts with health
Buy from our wide variety of good things to eat for the holiday
We specialize in food with Free Service

CHERRIES—Drained in bulk, lb. 40c
CHRISTIES' FANCY ASSORTED BISCUIT—1 lb. package, Saturday 29c
VITONE—Large tin, 49c Small tin, 33c
JELLY POWDERS—(McLaren's) All flavors ..... 4 Pkgs. 25c
OLIVES—Large 20 oz. jar. Plain, Saturday 20c

TRIMMED BUTT ROAST—Sweet young pork, lb. 15c
TRIMMED LOINS FRESH PORK—Any size roast, lb... 21c
LEGS FRESH PORK—Half or whole, lb. 20c
COTTAGE ROLLS—(Mealed or plain) Cut any size 19c
FRESH STREAKY PORK—Piece 15c Sliced 17c

Fresh Picnic Hams Almost any size lb. 12c

CAULIFLOWER—Large white heads. Each 10c
GRAPES—(Green or blue) 6 quart basket 25c
PIE PUMPKIN—For Thanksgiving dinner ..... 10c and 15c
SHELLED WALLNUTS—Fresh stock, lb. 43c
POULTRY—We have arranged for a large quantity of chickens, ducks and geese for the Thanksgiving dinner. Get our prices.

F. & G. QUALITY BEEF—
Prime Ribs (boned and rolled lb. 23c
Tender Blade Roast, lb. 14c
Shoulder for Pot Roasting, lb. 12c
Boneless Stewing Pieces .... 2 lbs. 25c
Plate Rib Stewing, lb. 9c

SPRING LAMB—
Shoulder Roasts, lb. 18c
Loin Roast, lb. 25c
Legs, lb. 25c
Stewing Pieces, lb 12c

PADRE ADVOCATES PROJECTS TO RAISE HOTEL STANDARDS

Rev. B. Jellicoe Hopes for Formation Guild of Taverns in Britain.

HONORABLE PROFESSION

MONTREAL, Que., Oct. 9 (C.P.)—L'Association des Hoteliers de Campagne de la Province de Quebec (Quebec Association of Rural Hotelmen) is the realization of a project advocated by Rev. Basil Jellicoe, cousin of Admiral of the Fleet Earl Jellicoe, as a means of discouraging vice, comments La Patrie. The Montreal French daily discussing the cleric's opinions expressed in an interview shortly before sailing for England said:—

"This English pastor wishes the establishment of a hotelmen's corporation which would lend dignity to those engaged in the hotel business. In truth his wishes are already realized in the Province of Quebec by L'Association des Hoteliers de Campagne, by similar institutions in urban centres, and by our large hotel corporations. In the last ten years the progress noted in this connection in both rural and urban centres is remarkable. Untoward happenings in hotels have little by little disappeared. The barkeeper is no more. Tenants of establishments which do not meet financial obligations are reprimanded and dispossessed of their permits when milder measures are ineffectual. Thus it has come about that hotels are better kept, the laws of morality and hygiene are respected, and persons of ill-repute are not tolerated.

Rev. Jellicoe's remarks will no doubt precipitate considerable debate in circles where tolerance is not an article of faith. Nevertheless the basis of his opinions is moderation in all things."

The cleric told his interviewers that "cabarets and taverns are quite legitimate forms of amusement and should be encouraged, provided the right atmosphere is created and maintained around each of them. The business of taverns should either be properly run or abolished."

He explained thath is reclamation of one of the worst slum districts in London included the building of a "pub," and would in due course include a night club. He added that he hoped to see a guild of taverns in operation throughout Great Britain and the formation in that way of an honorable profession.

A. B. GATES OF C.G.E. GUEST OF KIWANIS

Speaks of New Refrigerator Department of Factory

"Negotiations are underway to supply the world market outside of the United States with General Electric refrigerators from our Peterborough plant," A. B. Gates engineer of the Canadian General Electric plant here told members of the Kiwanis Club at noon today which dealt with the development of electric refrigerators.

"Remember I said negotiations. The matter has not been definitely decided as yet, but I predict that the world market will be supplied from Peterborough. We will first endeavour to sell the hot ocuntries where electrical refrigeration is badly needed and then turn our attention to win Great Britain and Europe over to this method of refrigeration."

Mr. Gates said that already between $80,000 and $90,000 had been spent in the Peterborough plant in developing the building of refrigerator cabinets. Thirty units a week are now being built here.

The early development of domestic refrigeration was briefly traced by the speaker. Two reels of motion pictures wereu sed to explain the perfect mechanism of the C.G.E. electric refrigerator.

J. W. Watson, of Watson's Tire and radio Supply store, was booster of the day and the prizes were two miniature C.G.E. refrigerators, Mr. Watson being local agent of the C.G.E. machines.

Everything is ready for the big Produced-in-Canada exhibition to be held in the armouries next week, C. S. Brown, chairman of the exhibition committee, reported.

LUMBER COMPANY SUES FRED SMITH

Defendant Makes Counter Claim in County Court

In a County Court action that opened before His Honor Judge E. C. S. Huycke this morning and which is still proceeding, Vincent M. McCabe, account for plaintiffs, the Alfred McDonald Lumber Company, was subjected to a lengthy period of questioning and cross questioning in the witness box.

Plaintiffs arec laiming the sum of $914.57 and costs from Fred Field of Alnwick Township, while defendant is counter-claiming for commissions amounting to $951.53. The suit arises in connection with lumber deals between the parties, and was referred for settlement to Judge Huycke by Mr. Justice Wright when the action came before him at the recent sessions of the Supreme Court of Ontario.

J. A. O'Brien is solicitor for plaintiff company and defendant is legally represented by J. B. McColl, K.C., of Cobourg.

Evidence given by the accountant consisted of the identification and explanation of a large sheaf of order forms and invoices concerned in the business between plaintiffs and the defendant Field.

Counsel for defendant asked that each item might be dealt with separately, and brought forth the comment from Mr. O'Brien that at that rate the action would last for months. The judge cheerfully interposed with the observation that "Christmas is coming."

Jewel Ens Is Given Release By Pirates

PITTSBURGH, Pa., October 9 (C.P.).—The Pittsburgh Pirates will have a new manager next season.

Jewel Ens, who succeeded Donie Bush as leader of the Bucs in 1929 was unconditionally released by Pittsburgh club late yesterday.

George Gibson, former Pirate catching star and one-time manager of the team, is reported slated for Ens' job, but club officials declined to comment while announcing the dismissal of Ens.

Under Ens' management the Pirates finished in fifth place both in 1930 and this year.

MAIN STREET TOPICS

Jabs and Jottings as Picked Up by an Examiner Reporter

WORK FOR WOMEN

There is an opening for housework for a woman or girl. Please apply to Miss McCarthy at this office.

A baby carriage is required in a home where it is badly needed. A baby crib is also wanted in another home.

We would be very glad to get fairly good clothing for men—boots overcoats or underwear. It is impossible to repair very old and torn garments or worn out shoes, such as are sometimes sent in to The Examiner.

1931 Ford Tudor
Small mileage. Hardly broke in. Can be bought reasonable.
Call 1982 J

TWO-SHOT 16 GAUGE SHOTGUNS AT
$12
Only a few left and no more can be procured at this price.
TWO-SHOT 12 GAUGE GUNS, AT
$16
Automatic, Repeating and single shot .22 rifles
Ammunition of all kinds. Gun and rifles to rent
A deposit required on rented guns.
MILLIARD'S Sports Goods Store
212 CHARLOTTE ST.
PHONE 234
23-86

THANKSGIVING SPECIALS
Coats
ANOTHER shipment of Coats has arrived for this Saturday. All in good Chonga Cloths, Silk, Crepe linings, with warm underlining. Richly tailored with furs that will appeal to you. They come in black, blue, navy and green.
Special $17.98
NOTICE
Every garment in our shop—our better line of Coats, Dresses of all kinds, also Millinery reduced for this Saturday.
We would advise you to have an early choice of these remarkable values.
A small deposit will hold any garment till wanted.
FASHION SHOPPE
439 GEORGE STREET
Corner Brock Street.

BORN

PELTON.—At St. Joseph's Hospital, on Thursday, October 8, to Mr. and Mrs. J. H. Pelton, Perry, Florida, a son.

Automobiles for touring may be brought into Canada for a period up to ninety days without duty or bond.

DIED

O'KEEFE.—On Friday, Oct. 9, 1931, Michael Bernard, beloved son of Joseph and Ellen O'Keefe, and brother of Kathleen, Pauline and John, in his 20th year.

Funeral leaving family residence, 631 Union street, on Sunday afternoon at 2.15 to St. Peter's Cathedral, thence to St. Peter's Cemetery for interment.

COWAN'S
Maple Buds
25c Pound
Saturday Only
Only 1 pound to a customer — the supply is limited so come early
ANOTHER SATURDAY SPECIAL. REG. 60c. PATTERSON'S CHOCOLATES. Lb. 29c
Dean's Candy Shops
106 Charlotte—301 George, Opposite Capitol Theatre

ONLY 2 MORE NIGHTS
AT
RYE'S PAVILION
WITH
TED HATHWAY AND HIS BAND
CASH PRIZES GIVEN AWAY TO-NIGHT:
NOVELTIES FOR EVERYONE ON SATURDAY

LAWN BOWLERS
OF THE
Peterborough Lawn Bowling Club, Ltd.
THE ANNUAL MEN'S BANQUET AND PRESENTATION OF SEASON'S PRIZES will be held WEDNESDAY EVENING, OCTOBER 14th, at 7 o'clock, at the Club-House. A special programme of entertainment has been arranged, and a good time is assured.
To assist the table committee in making proper arrangements, please notify Secretary by Saturday Evening, October 10th, of your desire to be present.
Phones—Day 656, Evening 1439-F.
E. R. DISNEY, Secty.

CHOICE QUALITY MEATS
Fresh Side Pork, 4 to 10 lbs., lb. 12c
Fresh Picnic Hams of Pork, lb. 11c
Fresh Hams of Pork (half or whole), lb. 18c
Fresh Loins of Pork (trimmed), lb. 20c
Lean Beef Cuttings (boneless), 2 lbs. for 25c
Good Plate Rib of Beef, lb. 10c
Good Meaty Pot Roast of Beef, lb. 12c
Choice Oven Roast of Beef, lb. 15c
Prime Rolled Rib Beef (no bone), lb. 25c
Rump or Sirloin Roast of Veal, lb. 22c
Choice Shoulder Roast of Veal (any size), lb. 18c
Good Stewing Cuts of Veal, lb. 15c
Fresh or Pickled Beef Tongues, lb. 15c
Pure Pork Sausage Meat, 2 lbs. for 25c
Choice Legs of Spring Lamb, lb. 25c
Choice Rack Roast of Spring Lamb, lb. 19c
Choice Breast of Spring Lamb, lb. 15c
Thanksgiving Poultry at Reasonable Prices.
NEW CENTRE MEAT MARKET
192 CHARLOTTE. We Deliver. Phones 760-761

THE RED & WHITE STORES
PICNIC HAMS, Lb. 11c
CHOICE ROAST PORK, Lb. 15c
SAUSAGES, Lb. 19c
TENDERLOIN, Lb. 35c
STEWING LAMB, 2 Lbs. for 25c
LEGS LAMB, Lb. 23c
LEGS OF PORK (Half or Whole), lb. 20c
ROUND STEAK, Lb. 19c
SIRLOIN STEAK, Lb. 23c
CHOICE CHICKENS AND DUCKS — Saturday Night Only.
CHOICE OVEN ROAST BEEF, Lb. 14c
LOIN ROAST PORK, Lb. 19c
P. J. HARRISON, Phones 725 and 2118, corner Parkhill Road and Water.
E. G. JOHNSON, Phones 1980 and 3742, corner Lock and Lansdowne.
G. HUDSON, Phone 747, corner Park and Elm.
F. GOSELIN, Phone 1067, corner Park & Romaine

PROBABILITIES.
Moderate winds; fair, becoming warmer. Sunday—Fresh southerly winds; partly cloudy followed by local showers.

The Peterborough Examiner

HOME EDITION

VOL. LXVII., No. 85 — PETERBOROUGH, ONTARIO, CANADA, SATURDAY, OCTOBER 10, 1931 — PRICE THREE CENTS

ST. LOUIS WIN WORLD SERIES FINAL 4-2

MOVE FOR WAR DEBT REVISION OR EXTENSION OF MORATORIUM BY U.S. LIKELY IN FEW MONTHS

France Reported to Have Demanded Definite Agreement on Debts.

MANY MOVES IN AIR.

Banks Feel Position Risky Until European Situation Settles.

WASHINGTON, D.C., October 10 (By Ken Clark, C.P. Staff Writer).—A move for the revision of war debts or failing that an extension of the moratorium of inter-governmental debts will probably be made by the United States Government within a few months. President Hoover will endeavor to obtain a reduction in the armaments of Europe, but whether or not this may be accomplished, Washington sees no alternative to the scaling down of European debts to this country.

It is laid down as a principle of the administration reiterated to emphasize the United States proposes to attract no funds from a debtor beyond its capacity to pay. Simultaneously, it is reported that France has demanded of this Government there should be no repetition of the incident of last June when without the knowledge of the Quai d'Orsay Washington suddenly announced a year's moratorium on inter-governmental debts. France is said to have demanded a definite agreement. These reports added to the situation in Europe produce the deduction: President Hoover will scale down war debts.

Second Objective.

The opinion continues to grow here the second and not less important objective on this week's drama—the summoning to Washington by airplane of legislators of both parties for a White House conference — was a general agreement upon the necessity revision of debts. The President, who last June encountered opposition when he attempted by a long distance telephone to obtain full support of both Republicans and Democrats on his year's moratorium proposition, this time was forced to bring the Senators and Representatives to the White House in an attempt, by laying before them the whole financial position both national and international, to get unanimity.

The importance of his plan for breaking the vicious financial circle in this country is not minimized. In brief, he proposed by liberalizing credit to small banks to prevent the necessity of their throwing collateral in the open market thereby further depressing prices, and to restore the confidence of the depositor, stopping withdrawals of currency. It is apparent also the formation of a billion dollar credit pool by the big banks was only an immediate part of the President's scheme. Behind the pool lies the prospect of formation of a Government corporation which, like the War Industries Board would support the business of the country with the unlimited financial resources of the nation. Such an organization would be called into being only if the national emergency justified it to the President and his advisors. In the meantime it becomes obvious working of the domestic plan and action on the war debts are inter-dependent.

Banking Angle

The banking angle is this: International banks with perhaps twenty billion dollars abroad cannot collect until the European situation is rehabilitated. With a dictatorship established in Germany, with Great Britain facing a general election and the announcement by Prime Minister Ramsay MacDonald the defeat of his Government would result in political overtures elsewhere the position is risky, more particularly as countries go off the gold standard and no economist will guarantee the outcome.

COLONEL MILLER AT ARMY TEMPLE

Special Thanksgiving Services During Week-end.

The Salvation Army Corps of this city in common with churches of all denominations are holding special thanksgiving services over the week-end. The visit of Colonel and Mrs. Millen to the Salvation Army Temple for these services will be greatly appreciated by all the old friends of these two popular officers.

Colonel and Mrs. Millen are both Canadian officers, having spent 90 years' combined service as Army officers in this country The Colonel has commanded the largest field appointments as a corps officer and for many years was the territorial property secretary, also the field secretary for Canada East. The Colonel's last appointment was chief secretary for Canada West.

Fisherman Saves Drowning Buck

NEW WESTMINSTER, B.C., Oct. 10.—Caught in the swift eddies and currents near the Fraser River bridge on the south side, a 300-pound buck deer, about five years old, was rescued from drowning by Richard W. Patterson, fisherman. The animal, near exhaustion, was towed to the wharf of the Canadian Fishing Company, Ltd., and Provincial Police were notified. Arrangements are being made to set the animal free again in some nearby forest.

16 ARE INJURED AS SNOW PLOW HITS TROLLEY

Plow Swings Over, Ripping Car Open From End to End

NEAR BUFFALO.

Control Box Short Circuits and Fire Breaks Out, Adding to Panic.

BUFFALO, N. Y., Oct. 10.—Sixteen persons were injured sufficiently to require medical treatment, and about 20 more were less seriously hurt today in a collision between a crowded trolley car and a snowplow.

Part of the equipment of the snowplow swung out over the track on which the trolley car was traveling and ripped the side of the car open from one end to the other. At the same time the control box on the trolley car was short-circuited and a fire it went along more than 15 feet before it stopped. By that time the windows had been gouged out by the section of the snowplow that swung across the tracks in front of it.

"Many of the passengers jumped out of the windows. Men helped the women and children out and all were more or less cut and bruised. It was nearly a panic.

The snowplow, which had been reconditioned during the summer, was being taken to the car barns in readiness for use in the winter. Damage from fire was reported as slight by the fire department.

Eastern Canada Rugby Results

INTERSCHOLASTIC RUGBY.

Senior.

Lindsay C.I.—First period 0, second period 5.

Peterborough C.I.—First period 16, second period 16.

Intermediate.

Oshawa C.I.—First period 1, second period 1.

Peterborough C.I.—First period 3, Second period 1.

Interprovincial.

Ottawa—First period 0, Second period x.

Montreal—First period 7, second period x.

Argonauts—Fidst period 6., second period 6.

Hamilton—First period 0, Second period 6.

Intercollegiate.

McGill—First period 3, second period x.

Western—First period 0, Second period 0.

Queen's—First period 0, Second period 1, Third period 0.

Univ. of Toronto — First period 0, Second period 0, Third period 2.

Ontario Union.

Hamilton—First period 5, Second period x.

Windsor—First period 7, Second period x.

Balmy Beach—First period 3, second period 10.

Kitchener—First period 1, second period 1.

Athletics Rally In Ninth Failed

Watkins Clouts Homer in Third for Two Runs

WALBERG FINISHED GAME

Earnshaw and Grimes Start on the Mound

TO-DAY'S LINE-UP

Philadelphia (A.)	St. Louis (N.)
Bishop, 2b	High, 3b
Haas, cf	Watkins, rf
Cochran, c	Frisch, 2b
Simmons, rf	Martin, cf
Foxx, 1b	Ossatti, lf
Miller, rf	Bottomley, 1b
Dykes, 3b	Wilson, c
Williams, ss	Gelbert, ss
Earnshaw, p	Grimes, p.

Umpires—Stark (N.L.), plate; McGowan (A.L.), first base; Klem (N.L.), second base; Nallin (A.L.) third base.

PLAY BY PLAY.
(By Alan J. Gould.)

First Inning.

Athletics — Bishop fouled out to High. Haas grounded to Frisch and was thrown out at first although the Cardinal captain juggled the ball. Cochrane bounced to Frisch and was tossed out.

No runs, no hits, no errors. None left.

Cardinals — High hit a Texas League over Williams' head Watkins singled on another pop fly back of third base. Williams was slow going after the ball. High stopped at second. Frisch sacrificed Dykes to Foxx. The runners advanced a base. High scored when the third ball got away from Cochrane and Watkins reached third. It was a wild pitch. Martin walked. Martin stole second. Watkins scored when Cochrane dropped the third strike on Orsatti was thrown out at first. Cochrane to Foxx, but Watkins beat the relay home. Martin went to third. Bottomley fanned swinging.

Two runs, two hits, no errors. One left.

Second Inning

Athletics.—Simmons singled to right. Foxx flied out to Watkins. Miller singled to left, Simmons stopping at second. Dykes bounced to High and Miller was forced at second; High to Frisch. Williams bounced out, Gelbert to Bottomley.

No runs, two hits, no errors. One left.

The official scorers decided to give Foxx an error for his poor throw to the plate in the first inning.

Cardinals.—Wilson walked on the fourth straight ball. Gelbert grounded to Dykes and into a double play, Dykes to Bishop to Foxx. Grimes fanned with the bat on his shoulder.

No runs, no hits, no errors. None left.

Third Inning.

Athletics — Earnshaw grounded out High to Bottomley. Bishop walked the fourth ball being high. Bishop was caught off first on Wilson's quick throw to Bottomley. Haas flied out to Watkins, who took the ball with his back against the right field wall.

No runs, no hits, no errors. None left.

Cardinals. — High drove a single past Bishop. Watkins hit a home run over the right field pavilion scoring High ahead of him. Frisch flied out to Haas. Martin popped to Bishop. Orsatti fanned.

Two runs, two hits, no errors. None left.

Fourth Inning.

Athletics — Cochrane grounded out, Frisch to Bottomley. Simmons grounded out Gelbert to Bottomley. Foxx fanned swinging again.

No runs, no hits, no errors. None left.

Cardinals. — Bottomley fanned, swinging. Wilson bounced out Williams to Foxx. Gelbert popped to Foxx.

No runs, no hits, no errors. None left.

Fifth Inning

Athletics.—Miller smashed a single to centre on the first pitched ball. Dykes grounded out to Bottomley unassisted. Miller running to second. It was no sacrifice. Williams beat out a high bounder to High for a single. Miller reached third. Earnshaw grounded to Frisch and ran into a double play, Frisch to Gelbert to Bottomley.

No runs, two hits, no errors. One left.

Cardinals.—Grimes bounced out, Dykes to Foxx. High bounced out, Earnshaw to Foxx. Watkins rolled out to Foxx, unassisted.

No runs, no hits, no errors. None left.

Sixth Inning

Athletics. — Bishop fanned on a called third strike. Haas flied out to Orsatti. Cochrane rolled out High to Bottomley.

No runs, no hits, no errors. None left.

CARDINALS.—Frisch bunted to Earnshaw and was out at first. Martin bounced out Williams to Foxx on a pretty play. Orsatti fanned on a called third strike.

No runs, no hits, no errors. None left.

Seventh Inning.

Athletics. — Simmons fanned swinging at the third strike Foxx fanned on a called third strike, and the crowd roared. Miller singled off Gelbert's glove for his third straight hit. Dykes fanned, swinging.

No runs, one hit, no errors. One left.

Cardinals — Grimes received an ovation as he walked off the field after his masterful exhibition of pitching. Bottomley hit a high one that Cochrane caught in front of the plate. Wilson flied out to Haas. Gelbert fanned, swinging.

Fifteen Cardinals had gone down in order since the third inning.

No runs, no hits, no errors. None left.

Eight Inning

Athletics. — Williams fanned swinging. Todt batted for Earnshaw. Todt walked, the fourth ball being high and inside. Bishop went out, High to Bottomley, on a freak bunt. The ball hit his bat as he tried to duck from the pitch. Todt went to second. Cochrane was out, Grimes to Bottomley on a hard smash that the pitcher downed and then fielded.

No runs, no hits, no errors. Two left.

Cardinals. — Walberg replaced Earnshaw in the box. Grimes fanned taking a third aimless cut. High beat out a bounder that Williams failed to handle over second. Watkins walked, the fourth ball being away outside. Frisch popped to Dykes. Martin fanned swinging.

No runs, one hit, no errors. Two left.

Ninth Inning

Athletics—Simmons walked, the fourth ball being wide Wilson made a fine catch of Foxx's foul near the stands. Miller grounded to Gelbert and Simmons was forced at second, Gelbert to Frisch. Miller was called safe at first and the Cardinals protested. Williams singled on a hopper over High's head, filling the bases. Cramer batter for Walberg. Miller and Dykes scored on Cramer's single to short centre. Williams stopped at second.

Grimes went out of the box and Southpaw Bill Hallahan came into pitch. Bishop flied out to Martin.

Two runs, two hits, no errors. Two left.

EDISON CEASES TAKING NOURISHMENT

WEST ORANGE, N.J., Oct. 10—Dr. H. Howe announced to-day that Thomas A. Edison had taken no nourishment for the past 24 hours, that he was in an almost constant stupor and that he no longer recognized anyone with the possible exception of his wife.

Hits Homer in 3rd

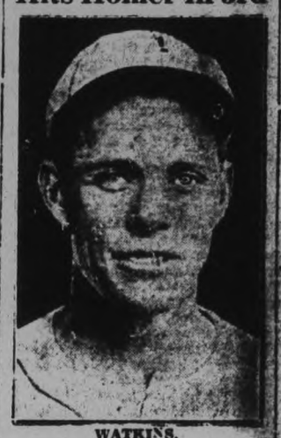

WATKINS,

Cardinal right fielder, hits home in third, and drives in High ahead of him to make the score 4-0 for the Cardinals.

FINAL GAME OF WORLD SERIES

	1	2	3	4	5	6	7	8	9	R	H	E
Phila. -	0	0	0	0	0	0	0	0	2	2	7	1
St. Louis	2	0	2	0	0	0	0	0	x	4	5	0

SEEK TO AVOID SPLITTING VOTE OF GOV'T PARTY

New Nationalist Forces Face Problem in Some Ridings.

SOME CONFUSION.

Audience Admitted By Ticket to Hear J. H. Thomas.

LONDON, Oct. 10 (By Thomas T. Champion, C.P. Staff Writer).—An example of how contests between Conservative and Liberal Nationalists are unavoidable in many constituencies, splitting the Government vote when polling takes place on Oct. 27, is afforded at Epping, Essex. Rt. Hon. Winston Churchill, former Conservative Chancellor of the Exchequer, will be opposed there by the well-known lawyer, Comyns Carr, Liberal candidate. The local Labor party is also nominating a candidate. Both Mr. Churchill and Mr. Carr are supporters of the National Government.

Efforts are still continuing over the country to avoid running two "Nationalists." But party preferences are making it difficult to complete such arrangements.

Tories Complete List

The Conservatives have completed a list of candidates for all ten Manchester seats, of which Labor held five, Conservatives three and Liberals two in the last House. The Manchester Liberals so far have only two candidates, P. M. Oliver in Blackley, and Philip Guedalla, historical and political writer, in Withington. Mrs. C. F. G. Masterman, widow of the well-known Liberal Cabinet Minister, may be the Liberal candidate in Manchester, Rusholme.

The Scottish Liberal Federation has endorsed the action of Sir Herbert Samuel, leader of the Liberal Nationalists, in supporting Prime Minister MacDonald, and urged Liberals to give him their support.

Rt. Hon. J. H. Thomas, the only member of the old Labor Cabinet campaigning for a House of Commons seat along with Prime Minister MacDonald, opened his campaign for re-election in Derby last night to an audience of 600, admitted by special ticket.

Thomas Well Received

Mr. Thomas had a good reception and a resolution supporting him was carried with only 30 dissenting votes. Derby has two seats in the House, and the members last time were Mr. Thomas and W. R. Raynes, another Laborite who is seeking re-election, but is not a supporter of the National Government.

In Central Leeds, Sir Edward Grigg, Conservative candidate, will stand aside in favor of Hon. R. D. Denman, Laborite Nationalist, who has been repudiated by the local Labor party. Mr. Denman was the member in the last House.

Another prospective Conservative candidate standing aside in favor of a Nationalist is G. H. Strauss in Huddersfield. Full Liberal and Conservative support will be given William MacBane unsuccessful Liberal candidate in the last election.

VARSITY LEAD AT HALF BY 1-0

VARSITY STADIUM, Toronto, October 10 (C.P.). — There were several last minute changes in the line-up when Varsity kicked off against Queen's. For the entire period the teams resorted to straight football. Queen's did try the forward pass twice, making a 3-yard gain the first time and the pass being intercepted the second.

Carter and Sinclair matched kicks throughout, both booting beautifully. There were several fumbles with most of them being recovered. Varsity seemed stronger in line strength and gained yards twice. Queen's never broke through for yards in the entire quarter.

First quarter over—Varsity 0, Queen's 0.

Second Quarter

The first break came when Sinclair threw a perfect forward pass which Caldwell of Queen's promptly gathered up and ran back 10 yards. Queen's went on a rampage and smashed into Varsity but couldn't get through. Sinclair's kicking was the feature, with the lanky Varsity star getting 55 yards to a punt. Varsity finally got possession on the Queen's 35-yard line and Sinclair kicked for the first point. Varsity gained yards for the third time on an end run. Another Sinclair kick seemed a sure point but Carter, caught it and passed to Gilmore, the latter ran it out of the danger zone. The end of the half came with Queen's in possession on the 30-yard line.

Half Time Score

Varsity, 1; Queen's, 0.

THANKSGIVING DAY

Monday is Thanksgiving Day, set apart by order-in-council as a day of national thanksgiving for the people of Canada.

From a material viewpoint this annual occasion of expressing gratitude for the blessings vouchsafed throughout the year comes at a time when many of our people may find it difficult to visualize reasons for giving thanks, and yet Canadians, of all the people on the globe should be able in this economic crisis to enter into the spirit of Thanksgiving Day.

The pressure of this period of depression has been felt less in this great dominion than elsewhere; a large proportion of our population has indeed been untouched by the so-called hard times and those fortunate ones have every reason to have thankful hearts.

Generally too, the slump in business and industry and the depreciated value of farm products have indirectly supplied a cause for National thanksgiving, for they have developed in the face of this emergency a nation-wide sympathy for, and willingness to help those who have been hardest hit by the conditions.

Never, indeed, has there been such a spirit of generosity abroad in the land—everywhere purse strings are being untied and assistance is being freely given to the less fortunate of our people; easterners are sending car loads of supplies to the drought victims in the west; municipalities and social service organizations and generous individuals are supplementing government efforts to mitigate the suffering occasioned by the depression.

That condition and the certainty that when the world moves back to better times, Canada would be in the fore front of the triumphal parade provide in themselves ample reason why Canadians should give thanks.

The day should find gratitude for our advantages mingled with a firm resolve that whatever may lie ahead co-operation and the will-to-help-others will carry this country through the troubled seas of economic distress into the safe harbor of prosperity.

REV. CANON CODY IS APPOINTED TORONTO UNIVERSITY PRESIDENT

Prominent Divine Succeeds Sir Robert Falconer Next July.

DECLINED MANY HONORS.

TORONTO, Ont., Oct. 10 (C.P.)—Known throughout the ecclesiastical world and more particularly in the Anglican communion as one of the outstanding clergymen of the Church of England in Canada, Rev. Canon Henry John Cody, M.A., Ph.D., LL.D., has been appointed to succeed Sir Robert Falconer as President of the University of Toronto on Sir Robert's retirement, which has been tentatively set for July 1 next year.

Canon Cody has been rector of St. Paul's Church, Bloor street, for 32 years and in resigning to become the sixth president of the great university, enters a sphere of public service which for years has meant scarcely less to him than his duties as head of one of Toronto's largest and most influential parishes. From the time he graduated in 1889, Dr. Cody's interest in the institution to which he will shortly return as head, has been unbounded and in all Provincial enterprises for the furtherance of education he has been one of the outstanding figures.

Preferred Parish Work

The decision to accept the high educational post is all the more notable in view of the refusal of the distinguished churchman to accept high posts in the church. In 1921 Canon Cody was elected Archbishop of Melbourne Australia, but he declined the honor, preferring to continue his work in the parish where he had labored for so many years. Seventeen years earlier he declined the bishopric of Nova Scotia. During the past year his name had been prominently mentioned for the primacy of the church in Canada.

Famed as a preacher, Dr. Cody has preached before the King and Queen and occupied the pulpit in the Cathedral of Geneva, in connection with the seventh assembly of the League of Nations.

Announcement of the appointment has been hailed with enthusiasm on all sides. Premier George S. Henry is of the opinion that no other man was better fitted to assume the presidency of the university "I think it was quite the obvious thing to do" declared Provost F. H. Cosgrave of Trinity College, a brother-cleric and this view is general in educational circles.

Dr Cody stated last night that he accepted the post with deep humility and a sense of overwhelming responsibility. "All I can say is that I hope to maintain the traditions so well established by Sir Robert Falconer and to consolidate education in the province" the president-elect said.

It would be a great hardship to leave his church after so many years of service. Canon Cody intimated but he considered it an opportunity to be of greater service to a large number. He said he would continue to worship in St. Paul's and remain in touch with the church.

MEMORIAL SERVICE FOR ARCHDEACON DAVIDSON

A memorial service will be held to-morrow morning in St John's Church for the late Ven Archdeacon J. C. Davidson, at 11 o'clock The rector will take charge and preach.

5 Die By Eating Poisonous Fungi

TOLEDO, O., Oct. 10.—With five persons dead, the result of eating poisonous mushrooms, Coroner F G Kreft issued a warning to the public to-day against eating questionable mushrooms picked in fields and woods around Toledo.

The dead are Newell Lockhard, 10, son of Mr. and Mrs. Max Lockhard; Vaughan Lockhard, 4, his brother; Arthur Fishburn, 51; Mrs Cora M Chandler, and Frank J. Martin.

The parents of the Lockhard boys and another son Philip, 8, are in a serious condition in County Hospital. Several other Toledoans were reported ill in homes and hospitals.

TORONTO FLYING CORPS TO GIVE LOCAL DISPLAY

Demonstration of New Planes and Effectiveness October 24.

ATTRACTIVE PROGRAM.

Chamber of Commerce Promoting Plans for Airmen's Visit.

For some time the Toronto and District Flying association which trains pilots and aims to develop flying with a view to having it take its forward position when prosperity returns, as a commercial proposition has been desirous of staging a demonstration at the Peterborough Airport. On Friday afternoon, Col. Joy of the Department of Defence and Lieut. Clang of the flying association went out with Mr. J. H. Burnham, licensee and lessee of the airport and Mr. Stinson, secretary of the Chamber of Commerce. The Chamber of Commerce will have charge of the Peterborough end of the meeting of flying clubs from all parts of Ontario to be staged at the airport, Oct. 24.

There will be a very attractive program and it is gratifying to find that Peterborough is regarded as one of the chief centers of commercial aviation. There has been a great development of the air service in recent years in Canada as elsewhere. The reduced cost of manufacture and speed and certainty of the service has introduced a new element into transportation. Col. Joy and Mr. Clay flew down from Toronto in 35 minutes in one of their new planes.

The Weather

For two mornings in succession the thermometer has been below the freezing point. This morning it was at 27 degrees; yesterday morning it was at 25 degrees. This is a few days later than the average date.—W. P.

LLOYD GEORGE SCORES TORIES OVER ELECTION

Free Trade Stand Likely to Split Gov't Backers in Many Ridings.

PLANS GOING AWRY.

Labor Manifesto is Clear Cut Appeal for Socialism, Public Control.

LONDON, Oct. 10 (C.P. Cable)—The bluntly-phrased statement of Rt. Hon. David Lloyd George last night, in which the Liberal leader castigated the Tories for forcing the general election for party purposes, and reiterated his determination to stand by Free Trade, threatened today to split Conservative and Liberal supporters of the National Government, in many constituencies.

Liberal Free Trade candidates and Protectionist Conservatives in some districts are finding the pull of party politics and long-standing prejudices are more powerful than the appeal to back the Government. Arrangements have been made in many cases to stand aside and thus ensure a straight fight with the Laborites. But in many places the plans are going awry.

Seek to Avoid Split

National headquarters of the two parties are exerting the utmost influence with local organizations, which select the candidates and determine the issues, to avoid splitting the Government vote—or the "Nationalist" vote, as it is coming to be called.

Mr. Lloyd George's statement from his sick room at Churt, Surrey, was coincident with a slashing manifesto from the Labor party and a vigorous opening speech by Rt. Hon. Stanley Baldwin at Birmingham, the cradle of Protection.

The Liberal leaders statement described the election as the "most wanton and unpatriotic into which the country ever has been plunged" and accused the Conservatives of plotting the election in order to foist a protective tariff on the country. "I shall happy to do all in my power in the next Parliament," he said, "to assist any government or party which is striving faithfully to get us through our troubles, but I decline to assist a mere Tory ramp to exploit the national emergency for Tory ends."

Rt. Hon. Stanley Baldwin dwelt at some length on the unfortunate decisions in some quarters to oppose Conservative Nationalists with Liberal Nationalists, and vice versa. He regretted Sir Herbert Samuel, Home Secretary, and leader of the Liberal Nationalists, was to be opposed by a Conservative candidate in Darwen, Lancashire, but "two people should play the game as well as one," he said, adding he had been perturbed by the news that Liberal candidates apparently had been instructed to oppose Conservative Nationalists wherever possible.

Tariff, Baldwin's Keynote.

Tariff was naturally the keynote of Mr. Baldwin's speech. Two Sons of Joseph Chamberlain were at his side as he extolled the advantages of tariffs and explained why he believed they were the most effective means of redressing the adverse balance of trade. He also stressed that part of his election manifesto which expressed hope the postponed Ottawa Imperial Economic conference could be held shortly and the foundation for greater imperial economic unity laid on a firm basis.

Socialism, public ownership and control of finance and most industries, world peace and disarmament and the wiping out of the inter-allied war debts and reparations structure, were urged in the Labor party's manifesto. It was a clean-cut document stressing that it contained definite pledges as against the appeal by the Nationalists for a free hand." "Labor insists that we must plan our civilization or perish," was one of its striking declarations. "The decay of the capitalist civilization brooks no delay."

The Labor party offers planned reconstruction National and International, in place of a chaos and anarchy which are the parents of disaster."

RODEO OPENS MONDAY

Welsh Bros. Here Under Kiwanis Auspices

Welsh Bros. Rodeo, under the auspices of the Kiwanis Club, opens its week's programs at the Brock Street Monday night. A slight misunderstanding may have arisen from several announcements about the holiday evening engagement. The first performance will be on Monday night.

NO EXAMINER MONDAY.

The Examiner will not be published on Monday, the public and Canadian holiday of Thanksgiving.

Many Exhibitors And Large Crowd

Every Department of Fair Crowded With Exhibits.

BIG POULTRY SHOW.

Gate Receipts Decidedly Satisfactory to Directors.

WARKWORTH, Oct. 10 (Examiner Staff Reporter).—A wonderful autumn day with just the least suspicion of frost in the air in the afternoon to render the jostling with good-natured crowds, a not-too-arduous ordeal, favored the 81st annual Exhibition held here yesterday.

Growing steadily in favor from year to year, the fair drew steady streams of exhibitors and patrons from early in the forenoon till quite late on in the day, and all the usual sideshows, refreshment stalls and other attractions were fully represented.

Livestock exhibits were unusually heavy, while there was a wonderful entry list of horses in the light horse, roadster and carriage classes and in the heavy horse specials.

Big Poultry Display

J. H. Warrington of Cornwall, veteran poultry judge, told The Examiner that in this department the entries were apparently more numerous than ever, and compared very favorably with larger shows at which he had been a judge this season.

The poultry building was overcrowded with pens, and Mr. Warrington relayed to The Examiner the information that the directors are planning an enlargement for next year.

J. R. McKnight a Judge

J. R. McKnight of Cavan township was judge of the heavy horses, and was kept busy until half-past five o'clock deciding the winners in the heavy draught and agricultural classes. Reeve John F. Davidson of Cobourg handled the light harness horses. This department was even more attractive than usual, with a big entry list.

The cattle overflowed from the big building that has served several classes of livestock during recent years.

The big entry list in every section of the Fair coincided generally with the experience of other fairs in Central Ontario this Fall. This development, as previously observed, is probably due to the keener interest which breeders of producers have taken this year in exhibition work, and perhaps the cash prizes have a little sharper attraction for everybody.

Attendance About Average

Directors were not certain whether the attendance was up to the average. The estimate at the gate was around three thousand, but due to conditions this season which are causing people to husband their money more carefully than in the flush years that preceded the big slump, there may be a falling off in attendance, and also in spending along the midway. Warkworth presented a long row of refreshments stands and legitimate games, but it is improbable that most of them made any substantial profit yesterday. That is another common experience this year. One man at a bingo game said his profits this year were not much more than forty dollars altogether from three or four fairs.

Deputy-Reeve Merrill of Percy Township was the director in charge of the heavy horses, and M. McCann had the light horses under his supervision. Other directors assuming similar duties were as follows:

(Turn to Page 6, please)

RESCUE FOILED BY FEW HOURS

Doctor Claims German Flier Had Lived for Days in Bay Waters.

HELD UP BY LIFE BELT.

PARRSBORO, N.S., October 10.—Fritz Simon, German mail flier, whose lifeless body was found floating on Cobequid Bay yesterday afternoon, lived for two or three days after his mail plane, New York, crashed on the bay early on Tuesday morning, in the opinion of Dr C. S. Henderson of Parrsboro', who conducted an autopsy last night at the direction of the Nova Scotia police.

"He certainly lived for some time after the accident," Dr. Henderson told the Canadian Press. "He had not been dead very long when they found him, and it is my opinion that he died during the last 24 hours." The doctor pronounced death due to exposure. No inquest will be held.

Simon's body was found shortly after noon yesterday by Lieutenant Louis Leigh, Maritime and Newfoundland Airways pilot, who had been directing search parties from the air. Flying low over a channel where he had found wreckage of the ill-fated plane on Wednesday, he saw first a piece of broken pontoon. A few minutes later he sighted Simon, who was kept upright in the water by an inflated life-belt. Leigh signalled the tug Almac, which picked up the body and another piece of the pontoon that had been located by the flier as the boat approached.

NO SUCCESSION DUTY

Peculiar Jersey Law Exempts Lord Trent's Large Estate

Under the Jersey law which provides for a division among the heirs of that part of an estate not disposed of by will the real estate of Lord Trent (formerly Sir Jesse Boot) was valued at £120,000, exclusive of bequests under the will.

Reports that the British treasury is contemplating making a claim for death duties on the estate are discounted in the island.

PLOWING MATCHES.

WOODSTOCK, Oct. 10.— (Special.)—Oxford County will be represented next week at the Provincial plowing championship matches at Peterborough by two former winners of the honor, John Hargraves of Beachville and Wilfrid Grenzebach of Hickson.

In defense of her kittens, a cat at Usk, England, attacked a weasel, and was saved from death by a railway man, who killed the intruder.

Officers Elected For Victoria T.A.

(Special to The Examiner)

LINDSAY, Ont., Oct. 9. — Officers of the Victoria County Teachers' Association were elected today as follows: President, L. M. Curtis of Omemee; vice president, Miss Fannie Oswald of Cambray; secretary treasurer, Miss L M. Graham, Lindsay; executive committee, school inspectors, Jennings of Lindsay and Downey of Peterborough; S. A. Mark of Fenelon Falls; W. Elvidge of Lindsay; Sister Margaret of St. Joseph's convent, Lindsay; Miss Jamieson of Lindsay and Miss Bourne.

POLICE CHECK GOLD RUSHERS

Turn Back All Improperly Equipped at End of Auto Trail in Alberta

FEAR EARLY BLIZZARD.

CALGARY, Oct. 10. (CP)—Biting winds swept from mountain tops yesterday to aid Provincial and Royal Canadian Mounted Police in stemming the rush of poorly-equipped prospectors into the Big Timber Creek area, but thef orces of nature and man were unable to quell the ardor of eight outfits seeking gold in the newly-found field. To-night the wind lost some of its severity, even though temperatures were dropping close to freezing point.

Reports from Morley, last town the prospectors leave in the race for the yellow metal, said there were five professional outfits and three composed of amateurs from Calgary heading into the area which lies 65 miles northwest of the Indian Reserve at Morley. The 26 Indians who staked the original claims are believed to be within a few miles of the creek.

Fearing an early blizzard, Constable W. B. Shaw, Provincial Police, and Corporal W. Stiven, Royal Canadian Mounted Police, have been stationed at a lumber camp where the auto trail ends—to turn back poorly-equipped outfits. Unless well-provisioned and well-clothed, prospectors are being refused permission to pass the camp.

WINS CANADIAN TITLE.

Miss Ada Mackenzie, Toronto Ladies' Golf Club, defeated Miss Margery Kirkham of Montreal, 3 and 1, in the Canadian close golf championship final to-day at the Lambton Club, winning the title for the fourth time.

ARCHDEACON J. C. DAVIDSON SUCCUMBS TO BRIEF ILLNESS

Former Rector of St. John's Church Dies in Toronto.

WAS 93RD CHAPLAIN.

TORONTO, Oct. 10.—Toronto Jail and both the men's and women's jail farms lose their chaplain in the death last night of the Ven. John Cheyne Davidson, archdeacon of Peterborough and honorary canon of St. Alban's Cathedral. He was 70 years of age, and had been ill at his home on Cottingham street for several weeks.

Archdeacon Davidson was rector of St. John's Church, Peterborough, for 30 years, from 1890 to 1930. He was chaplain of the 57th Battalion (Peterborough Rangers) for 25 years from 1890 to 1920. He was overseas with the rank of major as chaplain to the 93rd (Peterborough) Battalion.

Born in Newboro, Ontario, in 1861, of United Empire Loyalist stock, he was educated at Uxbridge High School and Trinity College School, Port Hope. He came to Trinity College, Toronto, where he graduated B.A., in 1882, and M.A. in 1884.

Studied in England

After reading Divinity, Mr. Davidson was curate for two years under the late Rev. Frank Boyd at Teddington, England. Returning to Canada, he became rector of Colborne, Ont., where he remained about two years. From there he went as assistant rector to St. John's Church, Peterborough, in 1888, becoming rector in 1890.

In 1896 he married Maude, eldest daughter of the late F. J. Lewis of the Bank of Montreal.

In 1905 he was made Honorary Canon of St. Alban's Cathedral, Toronto. He went in 1908 to England as delegate to the Pan-Anglican congress. Being appointed Archdeacon of Peterborough, he gave up the rectory of St. John's and came to Toronto as commissioner of the Anglican Forward movement in 1920.

Thereafter he became a diocesan social service chaplain, serving at the Toronto jail and the municipal farms until his death.

Among many other unusual jobs which Archdeacon Davidson tackled with initiative and enthusiasm was the Lenten missions in St. Louis, Chicago and Buffalo from time to time. He preached in York Minster (England) and St. Margaret's (Westminster).

He is survived by his wife, two sons, the Rev. John F., at Upper Canada College, and Philip of Seattle; two daughters, Mrs. J. O. L. Mason, Myitkyina, Burma, and Miss Joyce, at home. Three sisters also survive: Mrs. C. A. Gossage, Mrs. A. H. Loosemore, and Mrs. H. C Rae, all of Toronto.

OLD GIPSY TRICK STILL EFFECTIVE

Silver Crosses the Palm and Cash Disappears Near Grimsby.

WRONG TRIBE ARRESTED.

GRIMSBY, Oct. 10. — Refreshment booth proprietors on Barton street yesterday complained they had fallen victims to age-old gipsy tricks, and as a result a carload of Romanie spent five hours in Grimsby Jail before it was established that police had arrested the wrong tribe.

Mrs. George Tremaine and William Wells were complaints. They said the crossed brown palms with pieces of silver, they harkened to prophesies of their future, and after all this they found their tills short. They telephoned to Grimsby, and police here found a motorful of gipsies had just passed through town. Traffic Officer Bond chased them, halted them and brought them back here; five hours later Mrs. Tremaine arrived and recognized none of them. It was learned later there had been two carloads of gipsies.

"SICK HEADACHE?"

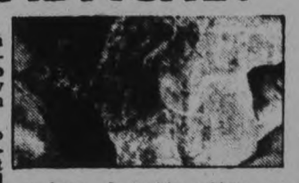

IT is not necessary to give-in to headaches. It is just a bit old-fashioned! The modern woman who feels a headache coming on at any time, takes some tablets of Aspirin and heads it off.

Keep Aspirin handy, and keep your engagements. Headaches, systemic pains, come at inconvenient times. So do colds. You can end them before they're fairly started if you'll only remember this handy, harmless form of relief. Carry it in your purse and insure your comfort while shopping; your evening's pleasure at the theatre. Those little nagging aches that bring a case of "nerves" by day are ended in a jiffy. Pains that once kept people home are forgotten half an hour after taking Aspirin! You'll find these tablets always help. In every package of Aspirin tablets are proven directions which cover colds, headaches, sore throat, toothache, neuralgia, neuritis, sciatica, and even rheumatism.

The tablets stamped Bayer won't fail you, and can't harm you. They don't depress the heart. They don't upset the stomach. So take them whenever you need them, and take enough to end the pain. Aspirin is made in Canada.

BAYER

W. V. DREWRY RE-ELECTED HEAD OF CHEESEMAKERS ASSOCIATION

Leslie Shillinglaw and Douglas Turney Also Elected at Campbellford Meeting.

HONORARY MEMBERS.

CAMPBELFORD, Oct. 10. (By Examiner Staff Correspondent). — For the fourth successive year and by the unanimous vote of the meeting, W.V. Drewry was elected president of the Campbellford Cheesemaker's Association for the year 1932 at the last of the season's meetings held last night at Campbellford. Other officers elected were: vice president, Leslie Shillinglaw; secretary-treasurer, Douglas Turney, also re-elected for his fourth term of office, and board of directors Alex Johnstone, Fred Remington and James Shillinglaw, with the officers. A feature of the meeting was the election of honorary membership in the association of J. L. Irwin, Dominion cheese grader, S. A. Maguire of the Campbellford Herald and E. H. Lewis of The Peterborough Examiner, the last two for their work of assisting the cheese makers and patrons through the medium of the press.

Thanking the makers for the confidence shown by them in the work he has done for the association, Mr Drewry, who is the only president the association has had since its inception four years ago declared that his platform during

(Turn to Page 6)

MARMORA

Mr. T. Derry is visiting relatives at Westboro.

Mr. and Mrs. Owen McAvoy of Trenton were Sunday guests of Mr. and Mrs. James McAvoy.

Mr. and Mrs. Harold Christie of Madoc visited Mrs. Ellen Christie on Sunday.

Unless something very unexpected happens, a school of elementary agriculture and home economics will be held in Marmora during the coming winter. The course commencing the latter part of November, will extend three months. It will be under the management of the Ontario Department of Agriculture, with J. Wilson, B.S.A., in charge and will be the only one of its kind held east of Toronto this year.

An added, in trying to get milk from a sheep on Kenneth Brandt's farm in Argyllshire, Scotland, bit the animal which died within two hours.

Gold Proves Brass Lads' Dreams Fade

WINDSOR, Ont., (CP). — G. C. Bateman, secretary of the Ontario Mining Association, yesterday announced news that will prove very disheartening to the four boys who found a cache of "gold" in the Hawkey bush recently.

Mr. Bateman declared that the supposed gold, the value of which was variously estimated at from $2,500 to $4,000, is in reality worth only $6, for it is nothing other than pure brass, if brass is pure. At any rate, it is brass and not gold.

Using acids known to all mining men Mr. Bateman quickly dissolved a sample of the stuff that had been found by the boys. To satisfy the officers, Mr. Bateman then took a piece of pure gold and submitted it to the same test. It, of course, survived.

The brass simply melted away as will the dreams of the four young "pirates" who found it."

SEES TAX BOOST TO HELP RELIEF

Cannot Go On as We Have in Past Says Premier Brownlee.

MUST CHANGE POLICY.

EDMONTON, Alta., Oct. 10.—Taxation will increase if it is demanded that the Government provide work for every one, and before three months pass the Governments of Canada will learn that "we cannot go on as we have done in the past." Premier J. E. Brownlee declared in a speech at the "Produced in Alberta" Exhibition yesterday.

"How could Great Britain have arranged to take care of its three or four or five millions of unemployed by providing work at fair wages?" he asked. "It can't continue in Canada to-day. How far can we go in Canada providing food and clothing for our unemployed in the present way? We will probably learn in the near future that we can do it much better and at only one-quarter of the expense as at the present time."

W. A. MEADOWS RE-ELECTED HEAD DURHAM COUNTY LIBERAL BODY

Dr. G. McQuibban Strongly Urges Probe of Certain Hydro Deals

BANQUET PLANNED

Vigorously assailing the government and strongly advising an inquiry regarding certain transactions of the Hydro Electric Commission, Dr. George A. McQuibban, M.P.P. for North Wellington addressed the annual convention of the Durham County Liberal Association which was held at the Town Hall, Orono, on Wednesday afternoon. Other speakers were W. J. Bragg, M.P.P. for Durham and Hon. Nelson Parliament, organizer.

Wednesday afternoon's rain did not detract from the convention and when the meeting came to order at 2.30 the meeting room was well filled with Liberal followers. W. A. Meadows, Port Hope was re-elected president of the Association for the second term W. F. Rickard of Newcastle was elected to the vice-presidency and L. C. Mason of Bowmanville was re-elected secretary-treasurer.

The vice-presidents for the various districts are:

Bowmanville—Joseph Gray.
Port Hope—Lorne H Giddy.
Millbrook—Mr. MacDowall.
Newcastle—Major Harry Dudley.
Hope Township—John Bosnell.
Clarke Township—John Stewart
Darlington Township—Silas Williams.
Cavan Township—James Douglas.
Manvers Township — William Morton.
Cartwright Township—Fred Philip

Lady district representatives were appointed as follows:

Bowmanville—Mrs. H. W. Burk.
Port Hope—Mrs. Harry Mitchell.
Millbrook—Miss Elson.
Newcastle—Miss Ethel Lockhart.
Hope Township—Mrs S. B. Dickinson.
Clarke Township—Mrs O. Ralph.
Darlington Township—Mrs. W. R. Courtice.
Cavan Township—Mrs. William Kennedy.
Manvers Township—Mrs. McGill.
Cartwright Township—Mrs. Thomas Smith.

Delegates Appointed

Six delegates were appointed to attend the Liberal Convention which will be held at London on October 30 and are: W. J. Sielding, Port Hope; Thomas Baker, Darlington; Isaac Whitfield, Cartwright; Mrs. J. R. Cooper, Orono; Mrs. Hubert Foster, Bowmanville, and Mrs. Luther Mountjoy, Blackstock. The alternates are, president, vice-president, secretary Miss M. Henwood, Port Hope, Mrs. R. Gibson, Newcastle and Miss Elson, Millbrook.

Banquet Planned.

Mrs. O. Ralph, Orono, introduced the subject of the hearing of the reports of the delegates following their return from the London convention. The matter was left with the executive regarding a banquet to be held at Newcastle Community Hall, the date to be decided later, at which the delegates will be heard and it was decided to invite Mitchell Hepburn Ontario Liberal leader, as the guest speaker.

Votes of Confidence.

At the conclusion of the meeting, votes of confidence were made and were readily endorsed by the audience toward Hon. W. L. MacKenzie King, Federal Liberal Chieftain, Mitchell Hepburn and W. E. N. Sinclair.

Dr. McQuibban.

Dr. McQuibban's address was well received and he delivered it with a vim and vigor. He dealt at some length upon transactions by the Ontario Hydro Commission and strongly recommended an inquiry into the matter.

At some length, the speaker dealt with the Hyro situation and reviewed the Hydro purchases of private Quebec power. Power was purchased at varying prices from different companies, the amount of the government contracts invariably being sufficient to carry the companies' interest, thus enabling them to develop additional power at no additional cost. Thus, he stated, the people of Ontario were paying the way for private companies to wax fat on the profits from their privately developed power.

Mr. McQuibban deplored the purchasing of power from Quebec notwithstanding the fact that there is available Hydro on the St. Lawrence. "Ontario has been the victim of betrayed confidence," he said. "I do not blame the rank and file but to those who steer the ships of state."

"What we need is statesmanship," he said in conclusion. "Men to go out on the platforms before it is too late and men to pioneer for the sake of the province. A judicial probe is demanded and the people are crying for something deeper."

Hon. Nelson Parliament.

Hon. Nelson Parliament, Liberal organizer, was not billed as one of the speakers on the program, but on being noticed in the audience was asked to come to the platform. His short fiery address was a fitting end to the convention. He urged a rebirth of Liberalism in its real form in Ontario and Canada.

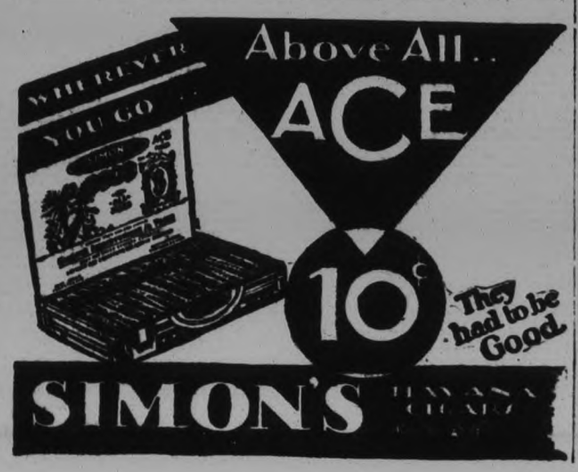

Toronto Star Aug 26/31

DEATHS FROM WORRY JUMP SINCE STOCK MARKET CRASH

Number Taking Their Own Lives in Ontario Increased by 33½ Per Cent.

MIDDLE AGE BAD

Business Men Particularly Victims of Trade Depression, Say Insurance Heads

Not only have the number of suicides in Ontario increased over 33 1-3 per cent. in the two years since the stock market crash, but incomplete figures for this year seem to indicate an even higher percentage. The data is made available by the provincial secretary's department.

In 1928, the year just prior to the depression, 285 people in Ontario took their own lives. The next year, the year of the crash, 320 persons killed themselves and, in 1930, the total reached 402. While the 1931 figures are not yet complete, it is known they are even higher.

The figures go to support the statements made yesterday at the diamond jubilee convention of the Confederation Life Co. in the Royal York hotel by V. R Smith, chief actuary, and C D Devlin, general superintendent, that since the general business depression there has been evident more general illness and a greater number of premature deaths and suicides. Worry over the failure of many companies and the discontinuance of dividends and interest payments even on bonds is ascribed as the cause.

Worry Kills

NEVER, perhaps, in the history of the world has there been such a trying time on the nervous system.

Worry and anxiety waste nervous energy at a tremendous rate. The result is sleeplessness, digestive troubles and, sometimes, mental disorders or heart failure. You lose hope and confidence and become discouraged and despondent.

As a means of restoring the exhausted nervous system Dr. Chase's Nerve Food is generally acknowledged as the most effective treatment.

Business and professional men in large numbers are finding that Dr. Chase's Nerve Food is of great benefit to them in restoring the nerves and enabling them to rest and sleep well and regain vigor, confidence and good health.

Dr. Chase's Nerve Food

Restores the Tired, Sleepless Nerves

Upside Down And Downside Up

By WILLIAM SOUTHERN.

LOCATED at the northern end of an inlet of the Gulf of Saloniki, about 140 miles south of Sophia, is the modern city of Saloniki. It is a busy port, a city of about 160,000 people and well adapted for a great seaport. A new harbor was opened in 1901, with a great quay fifteen hundred feet long and wide piers at each end. In this harbor vessels of all nations may be seen at all times and this is one of the stopping points of most of the world cruises. Saloniki was the headquarters for the direction of the allied forces during the Great War.

The Saloniki of to-day was the Thessalonika of St. Paul's time. Previously for several centuries it had been a great city. It was founded about 315 B.C. and named after a step-sister of Alexander the Great. It came under Roman rule and was made a free city in A.D. 42, governed by six magistrates.

Thessalonika became a great Christian centre and the church founded here by Saint Paul became the starting point for Christian influences. The Mosque of Saint Sophia, modeled after the great Mosque of that name in Constantinople, was hardly second to any in splendor with its vast dome and beautiful mosaics. The city was in the hands of the Turks from 1430 to 1912.

It was here that St. Paul about A.D. 50 experienced one of his greatest adventures. Accompanied by Silas he found friends in Thessalonika and lived a guest at the home of one Jason, probably a prominent Jew and likely a manufacturer of tents. Visitors to Saloniki walk along the Via Egnatia which was the great highway in Saint Paul's day and wonder if his feet touched the same stones. It brings to visiting Christians a better reality of the real figure of Saint Paul and of the great work that he accomplished. Here walked Saint Paul. Here I walk. The whole story and history ties in and fits with the account given by Dr. Luke in the Acts.

When the Apostle Paul accompanied by his friend and co-worker Silas made his first visit to Thessalonika in Macedonia, they began teaching in the synagogues. For three weeks they taught and won so great an interest that, according to the record made by Dr. Luke, a great number of devout Greeks and a host of the leading women joined them and formed a fine nucleus for what was afterward to be one of the great churches founded by Paul. Again hostile Jews followed and assaulted Paul, and when they could not find him, arrested his friend Jason in whose house Paul and Silas were guests and made Jason give bond that his friends would leave the city.

The preachers were not charged with simply teaching and preaching, but with attacking the established order, which is the greatest crime one can commit to this day. Men and women do not like to be disturbed. The charge read: "These men have turned the world upside down."

Dr. Galus Glen Atkins, of Auburn, N. Y., writes: "The world was wrong side up two thousand years ago. Pride on top and mercy underneath, war on top and peace underneath, power on top and humanity underneath, the body and appetites on top and the soul underneath, selfishness on top and love underneath, despotism on top and justice underneath. That world needed turning upside down. The world objected, of course; vested interest and hoary wrongs and regnant and unrighteous habits, always object to being turned upside down, the upside is so comfortable and profitable and sunlit and easy."

The world two thousand years ago was very different from the world of to-day and yet the world to-day seems to need turning upside down or downside up quite a bit and the world still objects just as it did in Paul's day. The prohibitionists turned quite a bit of the world upside down and downside up some ten years ago and what a wailing there was and is! Vested interests were attacked and profits destroyed. It is not safe to turn the world upside down or downside up. Did you ever walk in the woods and turn over an old log? Remember how the bugs and many legged worms and all kinds of life which had been safely hidden in the dark, damp coolness of that big log raced and skittered and hunted a hiding place. Light was the very thing they did not want and where they could not live.

It must have been a wonderful and welcome change when Paul and Silas went down to Berea. The people of Berea were not illiterate. They studied what they had of the Bible. It was their Book of the law, the book by which they measured everything. I think Berea must have been a college town and a suburban residential district, certainly not a manufacturing seaport city like Saloniki.

When Paul and Silas explained their idea of Jesus and His teachings the Bereans dd not run them out by force. Neither did they agree and acclaim. They said let's see about this, let's measure this new doctrine by the old one which we know is true. Paul wanted nothing better. Page by page, prophecy by prophecy, he tied them together and there was no discrepancy.

The world is not entirely right side up after two thousand years of Christianity. Men and women who try to expose the down side and turn it up to the light are still in danger of being run out of the city, as was Paul. Not every city is like Berea, willing to set up the measuring stick which the Bible offers. We have a much improved measure which not only includes those owned by the Bereans, but their own record and Paul's record and the record of Jesus and His followers since that time.

On Growing Old

MOST people who are frightened at growing old are people who have never cultivated self-reliance. They are folks who are always expecting others to do things for them instead of doing things for themselves. They are "self-pityers"—which means that they are self-centred. They fear, no so much old age, as a resourceless old age—a very different thing.

I think there is nothing so valuable in life as the deliberate cultivation of balance of thought, the ability to see all sides of a question, and not only the gloomy side. For there are two sides to this question of growing old; and there is, I fancy, a big balance on the credit side if we will only look at it in the right way.

There are a lot of compensations in growing old, for age is a ripening, a broadening out. The only people who need fear to grow old are those who have allowed their hopes to die and those who have allowed themselves to become useless. To the very end you can do something — and only by doing something can you ever hope to be happy.

Age gives a philosophy that youth lacks. If we grow older we also grow more patient. If we lose our youth we also lose that sense of crushing disappointment that goes with the fiery enthusiasm of youth.

We learn the wisdom of realizing that what we cannot do to-day may be possible to-morrow. We learn—a thing of rare value—that life is not a brutal tyrant to be fought, but a rich storehouse from which we can take what we will.

"The best is yet to be . . ."—but only if we deliberately choose the best. If we want friends we must make friends. If we want happiness we must create happiness. If we want peace and a calm mind we must deliberately cultivate a reliance on ourselves. We must not spend all our energies in the hopeless endeavor to run away from ourselves. We must make life cheerful by refusing to be morbid and make it happy by refusing to be miserable.

Nobody can do any of these things for us. We must do them ourselves. If we really try we shall be far too busy to listen to the melancholy whisperings of "ghosts."

For age is opportunity no less
Than youth itself, though in another dress,
And as the evening twilight fades away
The sky is filled with stars, invisible by day.

Bogies are unsubstantial things. They are beneath the contempt of a reasonable being, for they can only live in a morbid mind.—By the Editor of Tit-Bits.

The new Grand Lake electrical station will use 30,000 tons of New Brunswick coal annually. Erected by the New Brunswick Electric Power Commission, this ultra modern pulverized fuel plant produces 5,000 killowatts, or 6,700 horse power of electrical energy.

Pursuit of Wealth

WITH increasing facilities of production, it may be that a four-day working week shall suffice to keep the world in necessities and ever-increasing comfort. The threatening problem that thus looms on the human horizon is what may be the fruit of more hours of unpaid leisure for which, not passively as in the workshop but actively, as his own master, the man is responsible, alike to mankind and to God—hours of choice that should also be of purpose. He is a man, good or bad, great or little, according as he uses these. Social economists put "pleasure" as the right and desired use of such hours. It is a word that misses its mark altogether. Pleasure is indeed to be sought. But pleasure means satisfaction and, try as we will, there is postitively no satisfaction except in service. The question increasingly pressing is how man may adjust himself to added leisure. One authority says mental hygiene will have to solve the problem. Mental hygiene, whatever its part, had better get busy, as the problem has arrived. The greatest change that is coming upon our civilization is the release of the self-named proletariate from what it calls wage slavery. With a fair distribution of hand work, men will be personally responsible for the right use of a substantial proportion of their time and will have to learn to use it and not to throw it away.

Man's Chief End.

While mental hygiene is developing its plans for "leisure," we would suggest plans for higher service along the line of the old but much neglected sovereign prescription, namely, the pursuit of the Kingdom of Heaven. The supreme purpose of every man on earth is to glorify God by bringing that about. Happy is he who finds himself doing so at his daily task, as every man should. But it is the hours that are his own—the hours for which he gets no pay, that reveal him as he is—the hours in which he has the joy of giving his special powers as a free-will offering to the service of the coming kingdom that are his responsibility. Except in such whole-hearted devotion there cannot be the fullest satisfaction in life, for that is what man is made for. That is what man is coming to. That is what man is being trained for. When there is not enough work to go round, it should in some way be possible for those guilds of workers who are calling for unemployment insurance to fulfil the same ends in a way in which the employed would be able to pay their premiums in the form of sharing the working hours with the unemployed.

Lassitude of Labor.

It is a usage among labor advocates to speak of wage earning as "toil." That pitying word has always been more applied to work one does for another or for that abstract thing, a company, than to what one does for himself. Working for his art, or for his invention, the difficulty is to get a man away from his work. That is a question for those psychiatrists to puzzle over. It suggests that Hamlet was right when he said that there's nothing either good or bad, but thinking makes it so. It is, however, not human to spend one's life at some trivial detail that cannot call upon his mind or heart. For his own well-being he must have something better than such dry husks to feed his soul on if he would be a man at all. The tedium of monotonous labor is dwelt upon by philanthropists till one might think that something to do was the worst thing that could happen to a man. But many are learning that, irrespective of pay, nothing to do is a much worse and more heart-breaking thing.

To shorten working hours can easily be out of the frying pan into the fire. The most melancholy condition known to man is that of the out-of-work, whether through what is called "independence," or through poverty, with no high purpose to satisfy the soul. The tedium of toil is nothing to the positive melancholy of the pursuit of diversion, amusement, entertainment, all which words, invented by the leisured classes, express, in their origin, the tedious emptiness of the gayest life. Only the word "recreation" may be interpreted as looking to better fitness for service. The peasant of old who spent his twelve hours and more in communion with nature, had little need of recreation other than his family and his share in the household cares. It is the void in the soul of the worker of to-day, as well as of him who has no work, that is the problem. The more the worker is free from his task, the more he is himself; and he is great or little according as he uses it. There is enough great work to be done. The harvest is plenteous, the laborers are few.

HYMN.

Thou hidden source of calm repose,
Thou all-sufficient Love Divine,
My help and refuge from my foes,
Secure I am, if Thou art mine;
And lo! from sin, and grief, and shame,
I hide me, Jesus, in Thy name.

St. Paul's
Presbyterian Church
M. E. Chenhall, B.R.C.O., Organist.
MINISTER:
Rev. ROBERTSON MILLER
Toronto, Ontario
Services - 11 a.m., 7 p.m.
MORNING MUSIC:
Anthem—Great and Marvellous ..... Turner
Anthem—O Give Thanks Unto the Lord .... Smart
EVENING MUSIC:
Selections from HARVEST CANTATA ..... By Dr. Garrett
Sunday School 3 p.m.
MIDWEEK SERVICE - WEDNESDAY, 8 P.M.

Wise Counsel

THE life is of more importance than the life-work. — N. Dwight Hillis.

• • •

If God writes "opportunity" on one side of open doors, He writes "responsibility" on the other side.—J. F. Gracey.

The Corner For The Shut-Ins

HYMN.

Give to the winds thy fears;
Hope, and be undismayed;
God hears thy sighs and counts thy tears;
God shall lift up thy head.

• • •

PRAYER.

O God, our Father, we turn to Thee for light and guidance, and reach our hands out to Thee in the darkness which surrounds us. Thou art our strength and our deliverer. In Thee would we trust and not be afraid. Give us courage to endure as good soldiers the hardness that may be our appointed lot. Help us to fight the good fight of faith, and to lay hold on eternal life, through Jesus Christ, our Lord. Amen.

• • •

SCRIPTURE.

Psalm 4.

• • •

MEDITATION.

Psalm 4:6: "There be many that say, Who will show us any good?" There are certain circumstances of life which make for a pessimistic outlook. It is not within the ordinary course of human nature to sing some cheerful song when the heart is burdened with anxiety and care. More likely it is that one will be inclined to say, "Who will show us any good?" You will note that the Psalmist finds a source of good apart from the blessings of increased harvests and material prosperity. The gladness which he finds in his heart surpasses the gladness which springs from such. It is the gladness which comes from trust in God, and from the assurance of God's protecting care. Those who have built upon the rock Christ Jesus have no fear of the storms. They lay them down in peace and sleep, knowing that the Lord maketh them to dwell in safety.

• • •

The noblest question in the world is, "What good may I do in it?"—Benjamin Franklin.

ANGLICAN

ST. JOHN'S CHURCH
Rev R. C. Blagrave, D.D. Rector
Rev. E. R. James.
Nineteenth Sunday After Trinity.
8.30 a.m.—Holy Communion.
11.00 a.m.—Memorial Service for Archdeacon Davidson.
3.00 p.m.—Sunday School and Bible Classes.
7.00 p.m.—The Rector.
Frederick G. Mann Organist and Choirmaster

ALL SAINTS' CHURCH
Cor. Rubidge and Sherbrooke Sts
Rev. J. D. Paterson, Rector
8.30 a.m.—Holy Communion.
11.00 a.m.—Morning Prayer.
3.00 p.m.—Bible Classes and Sunday School.
7.00 p.m.—Evening Prayer.
Rev. T. W. Barnett, Rector of St. Clement's Church, Toronto, will Preach at Both Services, and also Address the Sunday School.
MONDAY (THANKSGIVING DAY)
10.00 a.m.—Thanksgiving Service and Holy Communion.

CHURCH OF ST. LUKE THE EVANGELIST
336 Rogers Street
Rev. G. J. Bousfield, B.A. Rector
Rural Dean of Peterborough.
Services at 8 a.m., 11 a.m., 7 p.m.
SUNDAY SCHOOL AT 3 O'CLOCK.
Holy Baptism by appointment.

ST. GEORGE'S CHURCH
Braidwood Avenue
(Second Street South of Exhibition Grounds)
Rev. J. L. Hughes Rector
Sunday will be observed as Children's Day.
8.00 a.m.—Holy Communion
Corporate Communion for Teachers and Confirmed Scholars of the Sunday School.
10.40 a.m.—Scholars meet, and attend the
11.00 a.m.—Service of Morning Prayer. Preacher: Rev. Dr. Blagrave, Rector of St. John's Church.
7.00 p.m.—Evensong.

ASSEMBLY GOSPEL HALL
Brock Street (near Aylmer).
The Annual Christian Convention will be held on Sunday and Monday, October 11 and 12.
Order of Sunday Meetings:
Breaking of Bread ..... 10.30 a.m.
Addresses to Children ... 1.30 p.m.
Prayer and Ministry ... 2.30 p.m.
Gospel Meeting ..... 7.00 p.m.
Monday—
Ministry and Prayer at 10.00 a.m., 2.30, and 7.00 p.m.
The Public is heartily invited.

ROMAN CATHOLIC
St. Peter's Cathedral
Masses at 7.30, 9.00, and 10.30 a.m
Holy Hour, 7 to 8 p.m.

SALVATION ARMY
SPECIAL SERVICES at the ARMY TEMPLE Simcoe St.
Sat., Sun., Mon. October 10, 11 and 12
Conducted by COLONEL AND MRS. MILLER

Sat. 8 p.m. Welcome Bandmaster Richardson in charge of program.
Sunday 11 a.m. 3 p.m., 7 p.m. Special revival services Colonel and Mrs. Miller leading on the forces.
Monday 8 p.m. Musical Festival The Temple famous choir leader, Ben Smith
EVERYBODY WELCOME AT THE ARMY
Adjutant and Mrs. Falle, Officers in Charge

PARK STREET BAPTIST
REV. J. L. HARTON, B.Th., Pastor
11 a.m.—"LET US GIVE THANKS"
3.00 P.M.—SUNDAY SCHOOL AND BIBLE CLASSES.
7 p.m.—"Count Your Many Blessings"
SPECIAL MUSIC BY THE CHOIR.
Mr. H. I. Northrop, A.T.C.M. Organist
Soloist: Mr. Harry Flowers.

BethanyTabernacle
Services:
10 a.m.—BIBLE SCHOOL.
11 a.m.—Subject:
"A BLIND MAN RECEIVING SIGHT."
7 p.m.—Subject - - "THE FIRST DAY"
REV. ROBERT MOOR E
Preacher.
Christian and Missionary Alliance.

Murray Street Baptist
REV. J. H. SUTCLIFFE, M.A., B.D., Minister.
AT 11.00 A.M.
Dr. A. J. IRWIN
Of Toronto.
AT 7.00 P.M.
Rev. Ralph D. Wright, M.A.
Of Gilmour Memorial Church.
Dr. S. J. Graham, Choir Director.
Arthur Collison, L.A.B., A.D.C.M., Organist

THE UNITED CHURCH OF CANADA
MARK STREET UNITED
Minister: Rev. Chas. D. Daniel
Leader and Organist, Mrs. W. A. Greenslade
THANKSGIVING DAY ANNIVERSARY SERVICES.
11 a.m.—Baptism and Reception of New Members and Communion Service.
2.45 p.m.—Sunday School and Men's Bible Class.
7 p.m.—"OTHER THANKSGIVINGS" — a Sermon Oratorial, with full choir assisting.
Monday—From 5.30 to 8.30—Annual Fowl Supper.

George St. United Church
REV. J. E. J. MILLYARD, Pastor
DAVID R. HOWAT, Organist and Choir Director.
Miss Dorothy Sager, Soloist.
11.00 A.M.—QUARTERLY COMMUNION SERVICE
3.00 p.m.—Sunday School.
SPECIAL OPENING SERVICE WITH THANKSGIVING FEATURES.
7.00 P.M.—POPULAR EVENING SERVICE
Old Hymns you have loved to sing, and one new one you will like to learn.
Sermon Subject:
"AN OLD HYMN BROUGHT UP TO DATE"
FREE SEATS. COURTEOUS USHERS. EVERYBODY WELCOME.

TRINITY The Family Church
REV. DAVID WREN, M.A., B.D., Minister
SPECIAL THANKSGIVING DAY SERVICES
Special Speaker at Both Services
Rev. Dr. H. E. Kent
Of Kingston, Principal of Queen's Theological College
Dr. Kent is one of our most popular preachers. The public is cordially invited to join in these services.
Mr. Maurice Park, B.A., Soloist.
Miss Mabel Clarry, Director of Music.

ST. ANDREW'S UNITED CHURCH
Rev. Charles V. McLean, M.A., Ph.D., Minister
Thanksgiving Day Services at 11 a.m. and 7 p.m. conducted by the Minister.
Mrs. Ross A. Williamson, Soloist.
Mr. Thomas Phillips - Choirmaster

KNOX Rev Wm. McDonald, B.A., B.D. Minister
Mr. William R. Potter, Organist
THANKSGIVING SERVICES
MORNING AND EVENING WORSHIP
Conducted by
REV. J. T. E. BLANCHARD, of Omemee,
Who will also sing Solos.
SPECIAL MUSIC FOR THE SEASON.
Let all the people Praise the Lord.
The Sunday School will meet in Departments and Classes at 3.00 P.M.

ST. JAMES' United
REV. A. E. MOORHOUSE, Minister MR. F. E. STEVENS, Organist
11 a.m. - 'THE WITNESS OF THE HARVEST"
3 p.m.—The Church School. "Forget not all His benefits."
7 p.m.—"THE DEATH OF CAPTAIN RESISTANCE"
"The pastures are clothed with flocks;
The valleys also are covered over with corn;
They shout for joy. They also sing."
SPECIAL THANKSGIVING DAY SERVICES.

Pentecostal Assembly
Canadian Legion Hall
MURRAY STREET.
SUNDAY SERVICES.
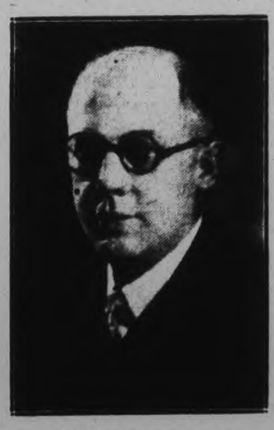
REV. G. A. CHAMBERS, Pastor.
10 a.m.—Sunday School (Class for all ages). Bible Class in charge of Pastor. Come and bring your children.
11 a.m.—Devotional Worship.
7.30 p.m.—Subject: "PARABLE OF THE SOWER" or "GOD'S ESTIMATE OF THOSE WHO WILL BE SAVED."
(A Series of Sermons on the Seven Parables will be given Each Sunday Night by the Pastor.)
Old-Fashioned Congregational Singing.
Special Musical and Vocal Numbers rendered.
Tuesday Night, 8 o'clock — Bible Study.
Thursday Night, 8 o'clock — Evangelistic Service.
Week Night Services— 332½ George Street.
Everybody welcome.
Pastor in charge of all Services.

GOSPEL HALL
(Corner Water and McDonnel Streets)
MEETINGS TO-MORROW — Eleven o'clock, Worship.
Three o'clock, Sunday School. All Young People are invited. Bring one.
Seven o'clock — THE GOSPEL will be Preached following a Lively SONG SERVICE.
Ask for any Hymn you like.

The Examiner

The Examiner is a member of the Audit Bureau of Circulation

The Daily Examiner, published every lawful evening by The Peterborough Examiner, Limited. Office 416 George Street. $6.00 per year delivered in City; out-of-town subscribers by mail, $4.00 a year

Member Canadian Press, Limited; Audit Bureau of Circulations; Canadian Daily Newspapers' Association

Member Ontario Associated Dailies. T. G. Vatcher manager, Canada Permament Building, Toronto.

Sole U.S. Advertising Representative: The Beckwith Special Agency, Inc., New York, Chicago, Philadelphia, Detroit, St. Louis, Kansas City, Atlanta, San Francisco.

Advertising Rates on Application

S. M. GLOVER, Managing Director

PHONES—Editorial, 1601; Business Office, 1600 Private Branch Exchange to all Departments.

SATURDAY, OCTOBER 10, 1931

APPOINTING TEACHERS.

Some comment has been occasioned by reason of the fact that the Board of Education has seen fit to choose an outside applicant for a position on the staff of the Peterborough Collegiate Institute and Vocational School, despite several local applications.

The Examiner is not in possession of all the facts in the case nor do we know the regulations governing the appointments by the board.

There is this to be said, however, that provided the qualifications of the applicants were on the same level there does not seem to be any logical reason why the appointment should not have gone to a local resident.

The maintenance of Peterborough's school system is a decidedly heavy item of expense, representing a large part of local taxation.

There are many people who believe that the burden from this source is becoming unreasonably onerous.

However true that view may be it should be at least apparent that an institution that costs the public so much should make all the financial return possible to the community which foots the bills.

In many cases it is not practicable to appoint local teachers, but wherever such a course is feasible The Examiner believes that it should be followed as a matter of justice to the people upon whose shoulders the burden of carrying the school system falls.

A TAXATION MISTAKE.

The Toronto Board of Trade, it is intimated, will inaugurate at the annual meeting of the Ontario Boards of Trade and Chambers of Commerce at Windsor this month a strong attack upon the Corporation Tax Act passed at the last session of the Legislature, and there is little doubt but that they will have the general support of business interests in that stand.

The Examiner believes this levy upon corporations has been a mistake and was not justified even by the admitted necessity of the Government securing additional revenue.

To impose such a tax when business and industry were beginning to feel the full blunt of the economic situation was merely to put an additional burden upon these firms just when the pressure would be the most severely felt.

Obviously, such a tax is likely to have the effect not only of discouraging business expansion and curtailing employment, but also in the withdrawal from investment here of large reserves.

Most people will agree with the Brantford Expositor that the additional revenue needed by the Government should be secured by adequate taxation on motor trucks and buses.

A GOOD EXAMPLE.

There is one feature of British politics that Canadians admire and would like to see adopted here; and that is the brevity both of election campaigns and of election speeches.

The British fight will be all over in three weeks, a vivid contrast to the Canadian practice of extending Dominion campaigns over a period of two months or more until many electorates are wearied of the thing long before election day.

And there is nothing of the marathon nature in the addresses that the British leaders deliver during these brief, snappy campaigns.

As a rule they strive at saying a few things that are worth while, and that will stick in the minds and appeal to the judgment of the voters, a much different method than that followed by the majority of Canadian politicians, who seem to have an idea that they can overwhelm their audience by a sheer mass of words.

In Parliament, too, the British statesmen set us a good example; four-hour speeches there would be regarded as an imposition on the patience of the members, and as a matter of fact, even the leaders rarely speak for more than half an hour at a time.

From every viewpoint the British method is infinitely to be preferred.

POLITICAL ACTIVITY.

Although there is nothing to indicate that a general provincial election is anywhere in the offing, there has been considerable political activity during the present week.

In the first place, Mitchell F. Hepburn, the Liberal provincial leader, opened his speaking campaign with a slashing arraignment of the Henry Government on the ground of extravagance and political interference with the Ontario Hydro Commission, and called for a judicial investigation into Hydro administration.

This was followed by an intimation from Premier Henry that if one of the sitting Liberal members would resign his seat to make way for Mr. Hepburn the Government would not oppose the Liberal leader.

"We would like to have him in the House," declared the Premier.

And then came the announcement of a by-election next month in Wellington to elect a member for the seat left vacant by the death of Hon. Lincoln Goldie.

It is not expected that Mr. Hepburn will accept the Premier's offer or that he will be a candidate in Wellington as he is pledged to his own constituents to stand for re-election in Elgin.

However, these three events represent unusual political activity for what can truthfully be described as an off year.

A VIRGINIA JUDGMENT.

On this side of the line we are inclined, and with a good deal of truth, to believe that our system of laws and our administration of justice are superior to those of our cousins to the south.

Judging by a decision given a short time ago by the Supreme Court of Virginia in a traffic accident case we have something to learn from that body as to the responsibility of motorists in regard to the safety of children.

This judgment dealt with an accident arising out of a child being pushed by a companion in front of a woman driver whose car struck the tot and inflicted severe injuries.

The children were at the side of the road as the car approached, and while the court agreed that the woman could not have foreseen the shoving of one of them in front of her automobile, it held that it was her duty, having seen the little ones there, to have had her car under such control that she could stop readily, the judgment pointing out children could not be expected to use the same judgment as adults in cases of this kind.

There is common sense in that viewpoint.

In Ontario, however, the tendency seems to be to regard similar mishaps as entirely accidental, and most drivers feel and are confirmed in that opinion by jury verdicts—that so long as they stay within the speed limit in passing children on or near a highway or street they are not guilty of carelessness should a child suddenly run in front of their machine.

If our law does not provide for carefulness under such circumstances it is time it was changed to give children that amount of protection.

HIDDEN GOLD.

(Toronto Star)

Canada might, of course, base her currency on her great quantities of gold which have not been dug out of the ground yet. There's lots of it and it is about as useful where nature hid it as it would be where Uncle Sam hides his.

About five billion dollars in gold, which is nearly half the world's monetary gold, is locked up in the vaults of the United States. That country evidently regards the gold standard as a world system, not as a system which it should support and aid in operating, but as a system which it should beat if it can and as much as it can. The gold standard is an international system, but the United States has a national consciousness only.

Most people find it difficult, if not impossible, to grasp the intricacies of the gold standard, and this failure on their part is not attended by any particular consequences, but when a great nation suddenly finds itself the creditor nation of the world and does not comprehend the obligations of its position in world finance the consequences are many and tragic.

For half a century past Great Britain, as the great creditor nation, kept a large and necessary part of the world's gold in motion, to enable the various countries to adhere to the gold standard so that it might be, as nearly as possible, a world system. The Bank of England knew that gold in motion, internationally distributed, energized world trade, and world trading was Britain's main interest. The United States knowing, evidently, that gold is a good thing gets all she can of it, would get it all if she could, and buries it in the ground in a safe place where it can be removed if need be. A conference of the nations will probably be called to discuss the gold standard and decide whether to keep it or discard it.

SPEND SENSIBLY.

"Here a little; there a little," in accordance with the old prophetic precept was how the present depression would be solved, the Minister of Trade and Commerce, Hon. H. H. Stevens, told members of the Kiwanis Club of Ottawa in his address to them on Friday. He declared that there was too much of a tendency in Canada to leave things to the Government.

Individuals must help, he said. Mr. Stevens made the definite and practical suggestion that anybody who could see a way to spend money at the present time should do so.

"This is a good time to paint your house," he suggested. Or to buy a new suit of clothes rather than try unduly to make the old one do, he further suggested.

It all sounds very simple, but if individuals acted upon his advice in Canada alone, it does not need many complicated calculations to convince any thinking person that the effect would be immediate and enormous.

For the sake of illustration, suppose instead of cluttering up the banks with more deposits which they don't know what to do with, the population of Canada spent five dollars per capita more during the next month or so than they had planned. It would mean fifty millions of dollars circulated within the Dominion. And that would help start trade considerably.

It is true, of course, that every one of the ten million population cannot do this. But there are those who are in a position to spend much more than the five dollars suggested. And if everybody took to heart the practical suggestion of the Minister of Trade and Commerce there is not a question that it would be a tremendous impetus to trade in the Dominion. It is up to individuals to try and consider in what way they can start trade revival. And the old adage about the will and the way still holds. Think it over.—Ottawa Journal.

EDITORIAL NOTES AND COMMENT.

Fire Prevention Weeks ends to-day, but the lesson it was designed to teach should last throughout the year.

One thing is already assured in regard to the British elections. There will be no dearth of candidates.

"Pepper" Martin should try dropping a fly with the bases full if he wants to find out how fleeting is baseball fame.

Peterborough citizens should not miss the plowing matches next week. This will be one of the biggest events of its kind ever staged in this district.

The unemployed men who have been given jobs on the trans-Canada highway scheme are seeing Canada first.

Clean up the fire hazards round the home if you want Fire Prevention Week to mean anything.

News of Our Own Village

The staff of this bustling journal has been give the raspberry from several sections this week, due, however, to the warm weather producing a 2nd crop.

Movies was took of the village Rotary Club as they were lapping their soup at Graham's Hotel Mon., but as the picture will not be with sound effect it will not tell the whole story.

This berg had a unemployed parade Thurs. a.m., but our worthy mayor, Rolly Denne, missed the same, he being out of town. It just shows what can happen when the mayor is away.

The Welsh Bros.' rodeo is going to put on a show in the village rink all next week. It's a suitable place, many opine, because more than one hockey team has had a rough ride in the ice-box.

Up to the present writing no mayoralty candidates has tossed their hats in the ring. So, except for the news that Walt. Stocker ain't going to run for the same, they ain't much in municipal politics to cause excitement.

Many of the villagers has been busy this week listening to the world's serious baseball games, south of here, and the local opinion seems to be that this young Pepper Martin is quite a ball player.

This village expects to go rural next week, the plowing matches out the gravel road expecting to draw quite a crowd of folks.

The village Kiwanians' Produced-in-Canada Fair is holding the boards at the drill shed all next week, and a big time is expected by all.

Mon. will be Thanksgiving Day in the village, so folks should get busy over the weekend figgering out what they got to be thankful for.

F. D. C.

A THOUGHT.

THE TRUTH ABOUT SAINT SWITHIN'S DAY LEGEND

There are two facts behind the St. Swithin's legend which have now been established by meteorologists.

The first is that for the British Isles the month of July appears on a year's rainfall chart as a "secondary" maximum, the wettest month being October. These figures are based on an 85 years average, and, if five-day periods are taken, the July maximum occurs in the period July 20-25.

The second is that there begins about St. Swithin's Day an immense transfer of air from the Southern to the Northern Hemisphere, equal to about half a million tons.

The possible connection between these two facts may be the basis of the legend.—Sir Napier Shaw, the meteorologist, in the "Morning Post."

Will Protect Rights Of New York State

WASHINGTON, D.C., Oct. 10. — (By Ken Clark, C. P. Staff CWriter).—The State Department to-day rested upon the assertion of Secretary of State, Henry L. Stimson, that the rights of the State of New York would of course be protected in the negotiation of a St. Lawrence waterways treaty with Canada. The Secretary pointed out, however, treaty making powers were vested in the Federal Government.

The statement last evening of Frank P. Walsh, chairman of the state power authority of New York insisting upon the interest of New York in the St. Lawrence project created little disturbance in official cricles here.

The United States is at preesnt the largest source of petroleum imports into Finland.

BONZO - - - - - by Studdy

WHITE FAWN

by Olive Higgins Prouty

(Continued from yesterday.)

INSTALMENT 28

Dan stood at the front window looking out at a driving March rain. His hands were shoved deep into his trousers pockets, and between his brows there was a puckered, drawn-together expression. Behind him Dr. Warburton was seated in the swivel desk-chair, as if he had not changed his position since last he had talked to Dan about Fabia Vale. They were not talking about Fabia now, but it seemed likely that at any moment they would slip through the thin partition that each had carefully observed all winter. No mention had been made of Fabia's name since Dan had decided to follow Dr. Warburton's advice and see her no more.

He had followed the advice literally. He had not even looked in the direction where she might be. Ever since Christmas, Dan had grimly, doggedly, applied himself to his work, doing all in his power to eliminate idle periods for futile longings and misgivings. For Dan had begun to be haunted by misgivings. He had supposed that Fabia would fade with time; that once the separation was definite, he would instantly begin to convalesce, like a patient after the removal of the cause of his pain. But such had not been the case.

For the first time in his life, Dan had begun to question the wisdom of Dr. Warburton's advice, which he had followed almost as blindly as if he had been at the operating-table, under his command. He had scarcely referred to his own intimate knowledge of conditions; nor to his own feelings; nor to Fabia's. If it was so hard for him to forget Fabia, what had it been to her? Had she suffered, too? Was she still suffering? Ought he to go and see her? Again and again these questions had knocked at Dan's door since Christmas, but he had not admitted them. As if in justification, he had given himself to his profession more earnestly, more ardently, as if it was a holy order of some sort, excusing him from all responsibilities but its own rigorous demands.

There had been little joyousness in his ardor. "What's the matter, Danny?" his mother had asked him a fortnight ago. All winter he had, as usual, dropped in every Saturday night for supper with his mother and father. "What's up, son?" his father had asked a week ago, and now again as he gazed out of the window he heard behind him a similar refrain from Dr. Warburton.

"What's on your mind, Dan?"

Dan replied shortly, as to the others, "Nothing. I'm all right."

"You haven't seemed like yourself since Christmas."

"Sorry."

"Dan, your father comes of a happy, genial race. No excuse for you to be otherwise."

"I'm only half Irish," objected Dan churlishly.

"Whatever you are, a cheerful manner is an asset to you. Your job isn't finished when you've taken off your rubber gloves, Dan. I've been thinking things over," Dr. Warburton went on. "You haven't had a vacation since you came in with me, three years ago. It wouldn't be a bad idea if you could get away for several weeks and have a good time."

"I don't want to go away. I didn't go into medicine to have a good time."

"Dan, my boy, what is it?" asked Dr. Warburton very kindly.

"Nothing. I'm all right."

"What are you doing with yourself evenings lately?" Then courageously, "How's Agnes Hearn?"

"I'm sure I don't know. I can't get interested in Agnes Hearn."

"What's the trouble?"

"Nothing. She's all right, I guess."

"I thought she was just the girl for you, Dan."

"I know you did," said Dan, turning around now, and facing Dr. Warburton. "And according to your theory, she is still just the girl. She'd never interfere with my work. She'd stay in the background without a murmur forever. Saving. Economical. Likes my family. Fits the place perfectly, but she's no inspiration. Now Fabia Vale——" At last the name had been spoken.

"Still thinking about her?"

"Sometimes," acknowledged Dan. "I get to wondering if you were right about Fabia not being suited to me."

"I haven't changed my opinion a bit."

"It seems to me," Dan went on, "success would be worth just twice as much to a man if he were married to somebody who could take care of it for him once he got it. And all the time he was getting it, think how wonderful it would be, if there was some one at home as keen and eager as himself, and as alive to opportunities. Agnes would be satisfied if I was just a 'fair-to-middling' doctor all my life. While Fabia—Fabia is a challenge—a dare. I'd have to succeed, and in more than just my job, too, if I married Fabia. She'd put me on my mettle, bring out the very best in me. I never realized what I'd lost till I gave her up."

He turned and looked out of the window again. He sighed deeply.

"No use crying over spilled milk, Dan," said Dr. Warburton cheerfully from behind his back. "I still think it was well spilled. She'd make trouble for you later, my boy. All you need is a little change of air and scene, and you'll think so, too."

"Have you heard anything about her lately?"

"About Fabia Vale, you mean?" Dan nodded.

"Not much. I run into her mother occasionally. Saw her at a board meeting last week. We talk you two over sometimes."

Dan turned again to the rainy window-pane. It pulled at Dr. Warburton's heart-strings to gaze upon Dan's dejected back. Why not cheer the boy up, when he could so easily?

"I had lunch with Mortimer today," he remarked. "He had some interesting news for me."

"I know what it was," Dan replied despondently. "Dawes is going to get that appointment."

"No, Dan. I wasn't going to tell you today, but you're in such a funk I think I will. You're going to get it."

Dan wheeled around sharply.

"What did you say?"

"There was a special faculty meeting called last week," Dr. Warburton went on. "Your name was officially voted upon, Dan. When your duties begin in the Medical School next fall, we'll have to look around for a second assistant to help us here, I'm afraid?"

The blood had mounted to Dan's face. His voice trembled when he spoke. "Do you mean to tell me that they took me? That it is all decided? That I'm actually in?"

"Yes, Dan. That's what I'm trying to tell you."

"I have to thank you for the appointment, Dr. Warburton. There was a pause. "Gosh!" exclaimed Dan. "How pleased Fabia would be!"

"Good Lord, can't you forget that girl for five minutes?"

"Not when a good thing like this happens. I've a good mind to think up some excuse and call her up, and drop around and see her some day."

"I wouldn't advise you to do that, Dan. Mrs. Vale told me last week that Fabia wanted to announce her engagement this spring."

"Her engagement!" ejaculated Dan. "To whom is she engaged to be married?"

"Morris Haverford. But you're not to say anything about it."

"Who is Morris Haverford?"

"Oh, Dan, who is Paul Revere?"

"How long has Fabia known him?"

"Oh, probably always. Anyway, the families have always known each other. It's a very appropriate engagement. Highly pleasing to both sides. Come, Dan, don't waste any more time or thought on Fabia Vale. You're well out of what would have been a very unfortunate situation here in Boston."

Without replying, Dan started toward the door.

"Where you bound for, my boy?"

"I have an engagement."

"I hope you can break it without much difficulty," said Dr. Warburton, observing Dan closely, "because I want you to go out to Dover as soon as possible and have a look at a possible appendix for me."

"I'm sorry, but I can't go now, Dr. Warburton. And I've no idea how long my engagement will keep me. I realize it may result in your being through with me forever. I can't do anything until after I've seen Fabia."

A moment later he had left the room, the house. Dr. Warburton saw his car disappearing up the street.

Fabia wasn't in when Dan called. When she returned, half an hour later, she saw Dan's car drawn up under the portecochere, and entered by a side door. Jennie met her in the back hall.

"It's the surgeon!" the maid announced in an excited whisper.

Jennie knew more about Dan than Lisa now. Fabia had found it easier to talk about him with some one who admired him. Jennie would have admired any one whom Fabia admired. Her early worship of Fabia had become devotion now.

"I don't think I want to see him, Jennie," said Fabia.

"You'd better. You'd always be wondering what he wanted to say. You won't be a bit happy if you don't."

"Hello, Dan," said Fabia calmly, from the threshold of the library a moment later. "Do you want to see me?"

"Yes, I do. Fabia, is it true you're engaged to be married?"

"It isn't announced yet. Mother wants me to wait until we get back from Europe before it's announced."

"When are you going to Europe?"

"We sail a week from tonight."

"Who's going?"

"Mother and June; and possibly Nichols, my cousin. Anything else you want to know?"

"Yes, there is. Is Morris Haverford going?"

"Not with us."

"Oh! He's going over later?"

"Possibly."

"Is it true you're engaged to be married to him?" asked Dan, back again at his first question.

"I think I am. I'm not positive. It's a sort of trial engagement, like a trial marriage. That's why I want it announced—to put an end to all doubt."

"Oh, how could you, Fabia?" Dan burst out, his voice, his eyes, his whole manner reproaching, rebuking. "How was it possible so soon?"

"Dan," said Fabia, "I was ready once to ignore every one's advice and trust my whole life to you. But not now. I wouldn't dare to now. I'd always be afraid you'd hurt me again, and you probably would."

"No, I wouldn't, Fabia. I didn't mean to hurt you. Do you hate me, Fabia?" he asked as he had the last time they had met.

"I guess I must."

"No, you don't."

He was standing very close to her now. Fabia had always been conscious of a sort of aura around Dan—an emanation, like the corona of an eclipse. She could never be within two feet of him but that she was aware of its effect upon her. Quickly now she stepped outside its thrall—dashed outside it rather, putting out her hand, as if to push him away, and walking out into the center of the room.

"I think you'd better be going," she said. "I must go and get ready for dinner now."

"When can I see you again?"

"There is no reason to see me again."

"We can't leave things like this."

"It's best, Dan."

"No, it isn't. You're throwing away something you want as much as I—you need as much as I. Don't do it. Don't do it!"

"Come, Dan, please go now," she insisted, and he led the way into the hall. He had to follow her. As soon as the front door had closed upon Dan, Fabia went immediately to her room.

(To Be Continued)

Surplus Revenue Totals $11,000,000

OTTAWA, Ont., Oct. 10 (C.P.) — Total ordinary revenue of Canada exceeded total ordinary expenditure during the twelve months ended September 30 last by slightly more than $11,000,000. For the twelve months ended on September 30, according to the financial statement issued to-day by the Department of Finance, total ordinary revenue amounted to $178,975,183. In the same period, total ordinary expenditure was $167,663,305.

For the corresponding period ended September 30 of last year total ordinary revenue amounted to the larger sum of $212,462,952. Ordinary expenditure totalled $169,080,456.

Lord Bessboro' Pays Quebec First Visit

QUEBEC, Que., Oct. 10 (CP) — Quebec to-day tendered a hearty welcome to Lord and Countess Bessborough on their first official visit to the ancient capital since Lord Bessborough became Governor-General of Canada. Countess Bessborough who arrived from Ottawa last night and spent the night aboard her special car was joined this morning by the Governor-General on his arrival from a visit to the Maritime Provinces.

An official welcome to their Excellencies was tendered by Lieutenant-Governor H. L. Carrol and Premier L. A. Taschereau, representing the province of Quebec, and by acting Mayor Tremblay on behalf of the city.

Churchill, Canada's new ocean port on Hudson Bay, is a matter of 13 days distant from Newcastle-on-Tyne by tramp steamer and 11 days from Montreal.

IN DAYS GONE BY

Items Taken From Old Fyles of The Examiner

OCTOBER 10, 1921

More than fifteen hundred attended the Millbrook Fair held two days ago.... Henceforth, marriage licenses must be issued by the City Clerk, or, in his absence, by the Magistrate.... The Board of Health will appoint a clerk to take charge of books and furnish statistics on infectious diseases.... A Lindsay motorist was severely injured yesterday when struck by the C.P.R. express train at Myrtle.... Albert Smoke, Curve Lake Indian, finished second in the annual marathon race in Toronto yesterday.... By winning yesterday the Yanks took a lead o' three games to two over the Giants in the World Series.

OCTOBER 10, 1911

Alfred Meaken, arrested here and sentenced to prison in Toronto, escaped last night but was captured in London to-day.... C.P.R. photographers to-day took motion pictures of the Lift Lock in operation, to be shown in England.... Little Mary Weaver, missing from her adopted home in Smith Township for two weeks, was found to-day to be working at a nearby farm.... Tripoli is in the hands of Italian forces and the Turks are seeking peace.... A mummified body of an Alaskan Eskimo is on exhibit for ten cents in a store on George near Hunter street.

OCTOBER 10, 1901

Toronto is prepared to welcome the Duke and the Duchess of Cornwall to-day.... Six thousand attended the successful annual East Riding Exhibition in Norwood yesterday.... A pocket moustach comb will be given away with every twenty-five cents worth of work done at the Tony Tonsorial Parlour here.... Con. Clancy, of Ashburnham, received a bad shaking up in a fall at the McLaughlin Carriage Company this morning.... Many citizens are going to take in the reception ceremony in Toronto to-day.... Miss Daisy Hamilton won the Ladies' Golf Club title here yesterday.

Today's Cross-Word Puzzle

By EUGENE SHEFFER

10-10

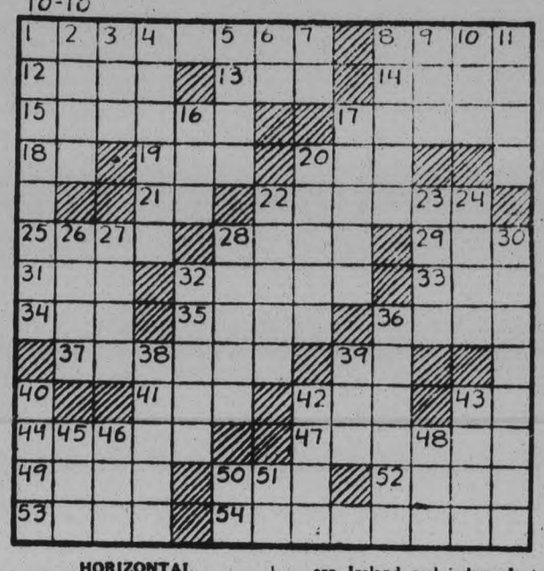

HORIZONTAL

1—What form of government has Spain?
8—What is the first name of the aviatrix Miss Nichols?
12—In what mountain range are the world's greatest platinum deposits?
13—What admiral commanded the Japanese forces in Battle of Yalu?
14—Any open surface.
15—Hisses.
17—Of what French protectorate in Indo-China is Hue the capital?
18—Point of compass.
19—Make a lace edging.
20—Silk of the castor-worm.
21—Suffix: comparative degree.
22—Who was President of Princeton University before becoming President of the United States?
25—Winged.
28—To load.
29—Large body of water.
31—Nothing.
32—What golf champion has succeeded in winning several British championships?
33—Strike a heavy blow.
34—Unyielding.
35—Above.
36—What French painter and illustrator is noted for his illustrations of "Alice in Wonderland"?
37—Who succeeded Gaston Doumergue to the Presidency of France?
39—Prefix: down or away.
41—Short for Edward.
42—Whose wife was turned into a pillar of salt for looking back?
43—Mixed type.
44—A seat.
47—Foreign.
49—The Orient.
50—Who wrote the short story "The Pit and the Pendulum"?
52—What is the astronomical name for the Great Bear: Major?
53—Colors.
54—What ancient civilization and language flourished at Nineveh?

VERTICAL

1—To what people do the letters U. S. S. R. apply?
2—What important canal connects the Great Lakes to the Hudson River.
3—Dance step.
4—What former province of Ireland is now almost wholly in the government of Northern Ireland and independent of the Irish Free State?
5—Leaning or tilting to one side.
6—Neuter pronoun.
7—Prefix: together.
8—Hindu queens.
9—Vase.
10—Beverage.
11—Bad actor (colloq.). (pl.).
16—Spike of grain.
17—What Armenian author has written several books in English, including "The Green Hat"?
20—Wild duck.
22—Bet.
23—What city was formerly called Christiania?
24—At hand.
26—Falsified.
27—Type of singing voice.
28—Washed.
30—What is the title of what is generally considered Henry James's best novel: "The ——"?
32—In the book of what famous Greek author do the following characters appear: Penelope, Telemachus, Circe?
36—Roundabout way.
38—Entities.
39—What are the letters of the huge German passenger plane that recently crossed the South Atlantic to Brazil?
40—Froze.
42—Dregs.
43—What Italian city contains a famous leaning tower?
45—New-cut grass.
46—Peer Gynt's mother.
48—Prefix: three.
50—Short for a parent.
51—Bone.

Herewith is the solution to yesterday's puzzle.

10-10

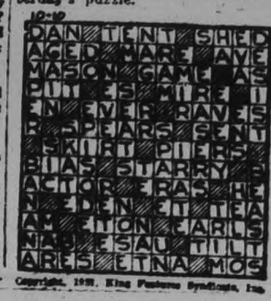

Copyright, 1931, King Features Syndicate, Inc.

Much Activity During Week on Canadian Exchanges

TO-DAY'S QUOTATIONS

QUOTATION COMPLETE TO 2.30

Toronto Stocks.

Biggar & Crawford.

	High	Low	Close
Con. Bake	8¼	..	..
Br. Am. Oil	9	8⅞	9
Can. Cem.	5½	..	..
C.P.R.	16¼	..	..
Dom. Stores	17⅝	..	..
Ford	13	..	..
Walk. G. and V.	3⅜	3⅛	3⅛
Int. Util. "A"	9⅞	9⅝	9⅞
Imp. Oil	10⅜	10⅛	10⅜
Con. Smelt.	65	..	..
Loblaw	11½	..	..
Int. Pete.	10⅜-⅞	..	..
Brazilian	10⅛	9⅞	10⅛

Toronto Mining.

Biggar & Crawford.

	High	Low	Close
C. Res	2258	....	....
Coast Copper	3008	....	....
Dome	925	....	....
Hollinger	540	535	540
Howey	295	....	....
Lake Shore	2625	....	....
McIntyre	1875	....	....
Noranda	1400	....	....
Niplasing	122	....	....
Premier	47B	....	....
Sherritt Gordon	51	....	....
Teck-Hughes	580	570	580
Tread Yukon	1105	....	....
Ventures	505	....	....
Wght-Harg	257	256	257

NEW YORK STOCKS.

Biggar & Crawford

	High	Low	Close
Alleghany Corp.	4⅛	..	..
Allied Chem.	80½	78¼	80½
Amer. Can.	84¼	82⅜	84⅛
Am. For. Power	15⅝	14¼	15⅛
Am. Smelters A.	24	23½	23½
Am. Tel. & Tel.	137¼	135¼	137¼
Anaconda Copper	15⅝	15¼	15⅝
Atchison	118½	116¼	118
Baldwin Loco.	9⅞	..	..
Balt. & Ohio	40⅛	39⅛	39⅞
Bethlehem Steel	30⅛	29⅛	30
Borden's	48¾	48¼	48¾
Briggs	10⅛	..	..
Byers, A. M.	19¼	18½	19¼
Canada Dry	19¼	..	..
Can. Pacific	14⅞	14½	14⅞
Chrysler	14⅜	14⅛	14½
Col. Gas	21	20½	21
Com. Solvents	11⅜	11⅛	11¼
Cons. Gas	73⅜	71⅝	73⅛
Dupont	62	60½	62
Erie	15	14⅜	15
Fox Films	9	..	..
Gen. Electric	31	30¼	31
Gen. Foods	39¼	38⅝	39⅛
Gen. Motors	26⅛	26⅛	26½
Gillette	13	12⅝	13
Goodyear Tire	23⅜	..	..
Int. Nickel	8⅞	8½	8⅞
Int. Tel. & Tel.	18⅜	17⅝	18⅜
Johns-Manville	40	..	..
Kennecott	13⅛	12¼	12⅜
Mack Truck	19	..	..
Mont. Ward	12¼	11½	12
Nash Motors	20	19⅞	20
Nat. Cash Reg.	18	17⅜	18
N.Y. Central	63⅞	61½	63⅜
North Amer.	37½	36¼	37½
Pack. Motors	5⅛	..	..
Para.-Publix	14⅛	13½	14
Penns.	37	36¼	37
Pub. Serv. N.J.	64	63½	63½
Radio Corp.	13⅞	13½	13⅝
Radio K. Orph.	8⅝	..	..
Sears Roebuck	39½	..	..
Sinclair Cons. Oil	7	..	..
South. Pacific	57½	56½	56¾
Stand. Brands	15½	15⅜	15⅛
Std. Oil of N.J.	32¼	31¾	32⅛
Studebaker	12¼	11⅜	11⅝
Texas Gulf	25¼	..	..
Texas Corp.	18⅜	18⅛	18⅜
Timken Roll. B.	25	24¾	24⅝
Union Carbide	35	34⅛	35
Union Pacific	119⅜	117⅜	119⅜
United Corp.	14⅜	13⅝	14
U.S. Steel	71⅜	69¾	71⅛
Vanadium Corp.	18⅜	18⅛	18⅜
Warner Bros.	6⅞	..	..
Westinghouse	48½	46⅞	48⅛
Woolworth	54⅛	53¼	54⅛
Yellow Cab	5¼	..	..

WOMEN CLING TO CAR ON HIGH CLIFF EDGE

Hit While Sitting at Table and Carried Through Railing

Margate, Eng.—Two women clinging to the radiator of a motor car on a cliff edge, with a sheer drop of ninety feet below them.

This was a dramatic scene enacted at Kingsgate, near Margate.

Mrs. Beatrice Neal of Ealing and Mrs. Caroline Wood of Hemel Hempstead, were in the garden eating at a table and a motor car crashed into them and broke through the railing at the cliff edge. They were not badly hurt but needed hospital treatment for shock.

Ve[illegible] being built in Italy total 171, which is 29 more than a year ago.

TORONTO LIST HOLDS STEADY

Few Issues Slip Off Below Friday Night's Close in Light Selling.

TRACTION UNCHANGED.

TORONTO, Ont., Oct. 10.—(C.P.)—The stock market did little one way or the other on Toronto Stock Exchange this morning. The price range was narrow and gains and losses were mixed on end. They were of no consequence, however.

Broadly speaking, the market opened fractionally higher. Late in the second hour there were some recessions from the opening prices with a few issues slipping below where they had left off last night.

Walkers was rather heavily sold and slipped back from its recent figure to show a small los sat 3½ where it met with some measure of support.

Oils were depressed towards the close and Imperial Oil and International Petroleum slipped slightly below previous finals. B. A. Oil was steady [illegible] 9 or better.

Brazilian Traction, Dominion Stores, closed u[illegible]hanged. Nickel came down from its best but held a small advantage .C.P.R. at 16 wa soff ¼ point Ford of Canada sold higher, being up more than ½ point at 13¼.

The turnover in the aggregate was light.

HUDSON BAY SHOWS GAIN

Trading on Standard To-day is Dull With Price Action Irregular

LAKE SHORE DIPS 40.

TORONTO, Ont., Oct. 10.—(CP)—Pre-holiday atmosphere surrounded the Standard stock and mining exchange market in today's two-hour session, both trading rate and price action remaining dull and irregular.

Hudson Bay was the only feature, price advancing 50 to above $3 in a few late sales. International Nickel also firmed a few cents in reflection of moderate strength in New York, but Noranda was subjected to slight pressure with the close fractionally below last night.

Among the higher-priced golds, Lake Shore dipped 40 to $25.10 and McIntyre a quarter to $18.50, while Hollinger sold up 10 and Wright-Hargreaves and Teck-Hughes gained 5 apiece. Cheaper golds were mixed, Alexandria, Brett, Big Missouri, Buffalo, Moss and Sylvanite firming a cent or less and Kirkland Lake Gold, Moffatt-Hall and Hilltop slightly lower.

Total sales of 132,170 shares compared with 67,915 last Saturday.

WALL STREET HOLDS FIRM FOR WEEK-END

Principal Issues Register Gains of 1 to 4 Points at the Close.

MILLION SHARE TURNOVER

NEW YORK, N. Y., Oct. 10. — (CP)—The stock market realated week-end profit taking and maintained a firm undertone in a placid half-day session today.

There were numerous gains of 1 to 4 points in the principal shares at the close, although a few showed losses of a point or more. The turnover was about a million shares.

Wall Street received a rather pleasant surprise when U. S. Steel announced its unfilled tonnage as of Sept. 30 at the close of the market, showing a reduction of only 24,524 tons from Aug. 31. U. S. Steel common moved narrowly and closed at 70⅝ up ⅝ of a point.

While the Steel Corporation had been working at one-third of capacity or less during the month, incoming business had been reported at such low levels that Wall Street would not have been surprised if the orders on the books had shown a substantially larger contraction.

Wall Street was somewhat less certain today that the Interstate Commerce Commission would announce its decision on the higher freight rate plea over the week-end and the rail shares moved uncertainly.

News at the end of the week was meagre, but financial markets showed no flagging of the renewed confidence which came with announcement of the formation of the huge credit pool to aid banks.

The bond market moved narrowly, but maintained a good undertone. Commodities were mostly higher, with bullishness in the Chicago wheat pit attracting wide attention.

'DEAD' CHILD REVIVED IN ENGLISH HOSPITAL

Stopped Breathing 40 Minutes Then Became Conscious and Lived 12 Hours

Portsmouth, Eng.—The case of a child collapsing under an anaesthetic administered for a minor operation and being technically dead for forty minutes before being revived to live another twelve hours was investigated. The child was Edward William Cook, aged seven, son of an able seaman of North End, Portsmouth.

It was stated that the child was taken to St. Mary's hospital, Portsmouth, for a small operation.

Dr. J. E. Myers, who conducted the operation, said he noticed that just as he had completed it the child ceased to breathe. He immediately commenced respiration and administered a restorative into the heart muscle, but without avail.

Dr. MacPherson, medical superintendent, said that he decided to open the walls of the abdomen and diaphragm and massage the heart, and after a few minutes of massage the heart began to pulsate rapidly and strongly. Respiration was resumed and the child's breathing became regular. The child recovered sufficiently to be removed from the operating theatre to a ward, where he died twelve hours afterwards.

A post mortem examination showed an enlarged thymus gland, which would help to produce heart failure under an anaesthetic, a factor contributing to the death.

The doctor said that the child was actually dead 40 minutes, and recovered sufficiently to recognize its mother.

LIVERPOOL TO BE THE CHICAGO OF BRITAIN

New Cattle and Meat Market Occupies Seventeen Acres, Cost $3,000,000

Liverpool. — This city aims to be "the Chicago of Great Britain". Her hopes in this direction lie in the vast cattle market, abattoir, and meat market just opened. It consists of a group of a dozen buildings, which have been erected about two miles from the centre of the city with an imposing frontage to Prescot Rd., the main highway out of Liverpool to the industrial north and to London. Apart from the value of the site of seventeen acres, the scheme has cost nearly £627,000. The first project proposed by the markets committee would have involved an outlay of £1,000,000, but the city council regarded this as too ambitious, and the plans were modified by the deletion of certain buildings, which, however, it is expected, will be required in the near future.

The slaughter capacity for ten hours is 1,000 cattle, 3,700 sheep, and 1,000 pigs. Under pressure it will be possible to do a great deal more than this.

With one slight exception all the material and equipment are of British manufacture. Efforts have been made, but so far without success, to provide a landing place on the Liverpool side of the Mersey for the stock from Ireland. This has been a disappointment, but the markets committee are well satisfied with the L.M.S. company's plans for the transit of stock and look for a great increase of business. It is claimed to be the largest municipal venture of this kind in the world.

ADVERTISE IN THE EXAMINER

NEW YORK SECURITIES SURGE UPWARD IN WEEK'S TRADING

Hoover's Plan for Immediate Credit Relief Brightens Speculative Outlook.

NUMEROUS GAINS.

By John L. Cooley, Associated Press Financial Writer.

NEW YORK, Oct. 10.—The road back to confidence was opened for traffic this week and the security markets celebrated with the biggest splurge in two years.

President Hoover's plan for immediate relief cut at one of the depression's most obstinate roots—frozen bank assets—and the speed with which his proposed $500,000,000 emergency corporation was formed gave assurance that the practicability of his program would be tested without delay.

Wall Street went home in fear after the close of business on Monday: stocks and bonds had dropped dizzily and there seemed to be no bottom. Banking circesl were alarmed, brokerage houses frightened. Twenty-four hours later the financial community closed its offices after the largest one-day advance the stock market had had since November 14, 1929, and in pe[illegible] of percentage gain, the largest in[illegible]ted in available records covering many years.

Corner is Turned.

While Wall Street dared to hope that the corner had been turned, it was emphasized in many quarters that the plan for relieving banks, however valuable it might prove to be as a restorative, did not constitute an immediate cure-all.

With the increase in the New York Federal Reserve bank rediscount rate to 2½ per cent, some observers see an end to the period of artificially cheap money, although none expects funds to become particularly firm. When the rise was announced it was said bankers hoped there would be no interruption in the outward flow of gold; if that movement continues the Federal Reserve would probably offset any possible effect by expanding its outstanding credit, which has already been swelled by more than $700,000,000 in less than a month.

Bankers believe the firming money rates will prove helpful. The extreme easiness of recent months proved ineffectual as an offset to extremely adverse influences in the bond market, nor did not encourage lending, it may have encouraged withdrawals of deposits. The slight trend, it is felt brings the level nearer to normal and allows the banks a fairer return without imposing any undue hardships on seekers of credit.

Donie Bush Resigns As White Sox Pilot

CHICAGO, Oct. 10.—"Donie" Bush, manager of the Chicago White Sox for the last two years, to-day submitted his resignation, and it was accepted.

Except for the announcement that his resignation had been accepted, neither Bush nor Charles A. Comiskey, owner o. the Chicago American League Baseball Club, would comment. Bush came to the White Sox on a two-year contract at the end of the 1929 season, which he had spent with the Pittsburg Pirates.

CHICAGO GRAIN PRICE^ HIGHER

Large Decrease in Production Predicted Through Lack of Moisture.

NEW FEATURES.

CHICAGO, Ill., Oct. 10 (CP).—Ground-work is appare[illegible]y being laid just now for a momen[illegible]s crop scare in the United States wi[illegible]r wheat belt next spring. Compre[illegible]nsive trade reports here say delays to fall seeding over widespread areas west and southwest embrace many millions of acres already, and that unless moisture without stint is received soon, the current estimates of new domestic wheat production to be expected will have to be largely curtailed. Based on an average yield per acre, the present prospect is reported as for a total output turn not much if at all greater than actual domestic needs.

Faced by such a contingency, wheat this morning was ⅞-1¼ cents a bushel higher, with corn a shade to ⅝ up, oats ⅜-⅝ advanced, and provisions varying from 20 cents setback to 35 cents gain.

How many millions of bushels of wheat from the 1931 crop will be fed to livestock, or wasted, is yet a big question, and appears likely to remain so until the end of the season.

A notable new feature in wheat trading at present is that on price declines the execution of stop-loss orders has at times become a rarity. The deduction is drawn in various quarters that a majority of owners of wheat future delivery contracts now are in a position to take care of themselves. Another curious development in the pit has been revival of the trade maxim that wheat was better collateral than a government bond or coined gold, because one could always eat the security behind the grain loan if necessary.

One of the possibilities of a bull movement in the corn market is hope that the textile industry will commence to buy starch on a normal scale. Oats are independently firm owing to prevalent belief that at present it is more profitable to feed oats than to market them.

Provision specialists say that activity in marketing of immature hogs promises a scarcity of good heavy hogs later in the season.

Canadian Dollar 91 Cents To-day

NEW YORK, N.Y., Oct. 10.— (By Canadian Press.)— Continuing its upward climb, the Canadian dollar to-day rose to 91 cents in United States funds on local foreign exchanges. This is the strongest point the dollar has reached since S pt. 26 when it was quoted at 91¼.

The dollar opened this morning at 90½ which was the closing figure of Friday.

To-day's high point represents a discount still of nine per cent.

FIRMER TONE AT MONTREAL

Pre-holiday Spirit Prevails During To-day's Short Session.

C.P.R. UNCHANGED.

MONTREAL Que., Oct. 10. (CP) There was little change in the price list at the close of the short Saturday session on the Montreal stock exchange to-day. The market was quiet and orderly with an underlying firmness. Trading closed at noon to-day till Tuesday morning, Monday being a holiday on the Montreal stock exchange and also on the Montreal curb market.

Brazilian closed to-day with a net gain of ¼ at 10. Nickel was also firm, advancing to 9⅜ for a gain of ⅛ over yesterdays final prices.

Of the pegged issues, Canada Cement common eased ⅛ to 5½. Otherwise interest was slight in this class of stock. Fraser, McColl-Frontenac, Massey Harris and Canadian Car and Foundry all closed unaltered from yesterdays prices.

Canadian Pacific Railway was steady at 16, unchanged.

Manitoba Legislature Strives For Union

According to reports from Winnipeg there must be a union between the various political parties in Manitoba, or an election is inevitable. Above, left, is Premier John Bracken, who is renewing his plea for a non-party government in his province, and, right, top and bottom, are Col. P. G. Taylor, Conservative chieftan, and John Queen, Labor leader, who are discussing the matter.

WINNIPEG GRAIN IS HIGHER UNDER HEAVY EXPORT DEMAND

All Months Finish Weak With Moderate Gains Despite Hedging Pressure

ENCOURAGING REPORTS.

WINNIPEG, Man., Oct. 10 (C.P.)—Responding to encouraging foreign market reports and a stronger export demand for Canadian wheat, grain prices pushed slightly forward on the Winnipeg Grain Exchange during the past week. Despite heavy hedging pressure, which partly put down earlier advances, all months finished the week with moderate gains.

October scored the greatest gain, holding an improvement of 1½ cents at 54 cents, while November held 1¼ cents stronger at 54¼ cents. December gained ⅛ cents to 53⅝ and May held ⅜ higher at 57½ cents.

Reflecting the bullish sentiment on other markets, which followed receipt of reports of smaller Black Sea shipments, enthusiastic trading bolstered prices locally. Continual hedging, due to larger deliveries of wheat in the country did much to retard spasmodic advances which were partially maintained by local buying.

It was difficult to place a figure on actual export sales, but the pit trade revealed good support from houses with seaboard and foreign connections, and advices from New York and other seaboard points confirmed a much improved foreign trade with Canadian wheat figuring quite largely in the sales to Europe.

Demand for cash wheat was quite keen during the week with all grades wanted by various interests. Spreads improved materially in the higher grades with No. 1 hard closing the week with a premium of 3½ cents over October wheat, and No. 1 was quoted 2¼ cents over the current future.

A small cash trade in coarse grains was confined to small lots of low grade oats for domestic use and little barley for export. Deliveries of new crop coarse grains were small and hedging sales were consequently light.

With the exception of flax seed, all prices were fractionally higher for the week.

J. J. MURRAY, C.L.U., who has been appointed Superintendent of Agencies for the Dominion Life Assurance Company. Mr. Murray was for several years manager of the company's St. John, N. B., branch; and during the past year achieved great success as head office Supervisor of Training.

INSURANCE HEAD HAS FINE CAREER

John J. Murray Recently Appointed Dominion Life's Superintendent of Agencies.

TORONTO, Oct. 10.—John J. Murray, the Dominion Life's recently appointed Superintendent of Agencies, has had an eventful career in the life insurance business. It began on his return from overseas in 1919, when he started as an agent for the Dominion Life in Pictou County, Nova Scotia. During his first four months on the territory, he produced $72 000 of business, a large total for a new man.

In order still further to develop his selling ability, and to increase his knowledge of the theories of life insurance, Mr. Murray then left his field work for a two months' course in life insurance salesmanship at the Carnegie Institute of Technology, at that time conducted by John A. Stevenson. Within a year of the completion of this course, he was appointed Acting Manager of the company's St. John, N.B., branch, and after eight months became Manager. During the seven years which followed, he proved his worth as a producer and organizer, and brought some very successful agents into the Dominion Life field organization. He has always been vitally interested in educational matters. He was one of the first Canadians to obtain the Chartered Life Underwriter degree by examination, and has always been an active worker in the Life Underwriters Association.

MILLION-POUND LOAN FOR DUBLIN HOUSES

Corporation Aims to Build at Rate of 2,000 a Year

Dublin.—At a conference of the Association of Municipal Authorities of Ireland in the Mansion House here, the lord mayor stated that negotiations were taking place with the banks as a result of which the corporation hoped shortly to be in possession of £1,000,000 which would be expended on housing in the city.

The corporation, he said, had completed 2,000 houses in twelve months. They had 1,400 others in the hands of the builders, and had set their minds on building 2,000 houses a year.

RURAL HOMES FOR WORKMEN

ITHACA, N.Y., Oct. 9.—Governor Franklin D. Roosevelt wants to attempt a state experiment which he believes will aid the farmers while alleviating economic distress among city employes. He wants to provide cheaper rural homes for city wage earners, the state financing the project. He has named a commission which is to consider state financing of the project, as well as co-operation betwen public and private capital.

He wants quick action, the commission being ordered to report by December 1, so plans for legislation may be whipped into shape for presentation to the 1932 legislature. Mr. Roosevelt believes that modern transportation will permit the factory workers to live in rural communities where food will be cheaper, and he believes also that development of electric power resources point the way to location of factories away from crowded cities, permitting workers to live among cheaper rural surroundings, at the same time providing the farmer with easily accessible markets.

IRISHMAN CATCHES SHARK

While line-fishing, Mr. R. Ryder, Wicklow, hooked a shark. He succeeded in getting it into a position from which the occupants of the boat killed it with gaffs. The shark measured five feet in length.

STRANRAER ELECTRIFIED

The inauguration of electricity in Stranraer, Scotland, was celebrated at a civic function. The provost expressed the hope that it would lead to a new era in the prosperity of the burgh and turned on the light.

IT PAYS TO ADVERTISE

THANKSGIVING FINDS MARKETS REGAINING MUCH LOST GROUND

Even Failure of Montreal Brokerage Houses Fails to Cause Panic.

HOOVER'S STATEMENT.

By A. D. O'Halloran. Special to The Examiner. Copyright 1931.

TORONTO, Oct. 10 (SNS). — Thanksgiving Day comes around this year to find traders on the Canadian Stock Exchanges in a much better frame of mind than was to be expected at the beginning of the week. The Dominion market this week had its first major development in the way of adverse news to contend with for months and as a favorable influence had the announcement of President Hoover of the formation of a credit institution to relieve United States banks, liquify frozen assets and provide extended credit for business. The obstacle of the brokerage failures was passed over in favor of the better news and the market made substantial progress in recovering from the extreme low level of the opening session of this week.

At any other time failures such as those experienced among prominent brokers on the Montreal Stock Exchange would have started a near panic and heavy liquidation of securities. On this occasion the bad news was hardly out before the good began to work its influence and the net result was the most spirited advance in some little time. The expected liquidation, as the result of the failures, failed to materialize and instead of securities being pushed for sale buying power developed in sufficient quantity to push prices higher and practically maintain the new level to the close. Of course, pegged prices helped, but the free issues left no doubt that the lines of least resistance were on the side of the advance and not the side of the decline.

Trouble of the Montreal brokers can be traced to the banking position in the United States, that which President Hoover moved to correct this week. Withdrawal of deposits and hoarding of currency forced the banks across the board to place their assets in a liquid position. To meet his demand it was necessary to call loans and sell securities. Some time ago a representative of New England bankers visited Canada and offered call loan with Canadian securities at, as collateral, a lower rate of interest than that demanded by Canadian institutions. A few Montreal firms took advantage of his cheap money and the loans were called by the American bankers at this time when the Canadian dollar was at a discount and most securities pegged on the local exchanges since September 19. The discount at which Canadian funds are quoted was a heavy penalty for such brokers and the situation aggravated on account of the pegged prices, making it next to impossible to liquidate large block of securities on the Canadian exchanges.

All this trouble centred in Montreal, however. Toronto brokers were approached by the United States banks but loans of this type in Toronto are negligible and not a factor in the situation. Prominent Canadian bankers such as Beaudry Leman, president of the Canadian Bankers' Association, Sir Charles Gordon, president of the Bank of Montreal, and C. E. Neill, vice-president and managing director of the Royal Bank of Canada, all came out with reassuring statements to the effect that Canadian banks were in a sound liquid position and that call loans with Canadian banks are at a minimum and well secured by first class collateral.

CYCLIST KILLED CRASHED IN FOG

C.N.R. Messenger Boy's Companion May Die—Hit Wagon.

MIDNIGHT TRAGEDY.

LONDON, Ont., Oct 10. (CP)—A light motorcycle carried one telegraph boy to his death on the highway near here early this morning and left a second youth in Victoria Hospital with but slim chance for recovery. The dead messenger, Jack MacKenzie, aged 19, of 44 Carfrae Crescent, was riding on the back of the machine when it struck a milk wagon. The driver, Vincent Smee, also 18, of 590 York street, received serious head injuries. His condition is considered extremely critical.

Both boys were employed by the Canadian National Telegraph Company and were out for a ride after their nights work ended at one o'clock this morning. Disaster overtook them as they were travelling up the Winery Hill, between the city limits and Glendale, on No. 2 highway.

Road Wrapped in Fog

It was quite foggy at the time and it is believed that Smee failed to see the rear of the milk wagon ahead.

The light cycle crashed into the rig and, rebounding, went many yards over into the ditch. Both youths were thrown off. Mackenzie was almost instantly killed as his head struck the concrete pavement and young Smee, apparently hanging grimly to the handlebars, was carried along with his machine as it wobbled crazily ditchward.

The cycle was found, a battered wreck, at the side of the road and nearby Smee was picked up in an unconscious condition.

National and Provincial Parks in Canada, covering nearly 25,000 square miles, are areas withdrawn from exploitation and preserved in their virgin beauty and wilderness for purposes of pleasure and recreation.

Peterboro Business Live-Wires

Save time and trouble by looking over this list of progressive business cards when you need the best service in their line. See these first:

WHY DON'T YOU EAT AT Austin's DINING ROOMS
The Best of Home Cooked M-E-A-L-S

GARAGES
CHEVROLET
USED CAR MARKET
See our Used Cars. Best price in Town
J. K. HUGHES, LTD.
Cor Hunter and Water Phone 1347

TYPEWRITER
S. J. BLACK
OFFICE OUTFITTER
Overhauls on Any Make of Typewriter, Including New Roller
10 DOLLARS

BILLIARDS
Come and play a quiet game of snooker Russian or English billiards. Clean sport in a new building with the most modern equipment in the district. In short a gentleman's game.
FOSTER BROS.
202 Charlotte St. Phone 1534

BIRTHDAY CARDS
FOR SALE—A COMPLETE NEW Range of Birthday Cards, Birth Congratulation Cards, Graduating Cards, Sympathy Cards and 'Sorry-You-Are-Ill' Cards. See them at The Peterborough Examiner's South Store.

WATCH REPAIR
Try Our Repair Dept.
All work guaranteed. We call for and deliver all clocks
WAINMAN'S
JEWELLERS
Phone 243 388 George St.

SHOE REPAIRING
C. W. WIGGINS
195½ Charlotte St.
Expert repairing and finest of leather findings used While U Wait

BILLY GREENSIDE'S
Up-To-Date
SHOE REPAIR STORE
245 George St.
Special MEL-O-OKE Soles used for repairing ladies' shoes. Very flexible and light.

WASHERS
BEATTY WASHER
EASIER TO OPERATE—WASHES FASTER—LASTS LONGER
342 Water Street Phone 4129

PLUMBING
Plumbing and Heating
How about that extra bathroom or toilet on ground floor or basement? Ask us about it.
Repairs a Specialty.
R. G. NORTHCOTT
344 Mark Street - Phone 1514

TRANSPORT
Original
Toronto-Peterboro Transport Co. Ltd
ROY M. ANDREWS
THE SERVICE THAT SATISFIES
Daily Service to Toronto and Western Ontario Points
Special Rates on Part Loads Anywhere
Phones:
Peterborough 1194 Port Hope 60
Toronto Gl. 1138 1139 1139

You will find many things in the Classified Ads. of The Examiner.

VISIT TO SILVER GREY FOX FARM PROVES AN INTERESTING EVENT

Springbrook Pens Hold 109 Members of Reynard Family.

COMPLICATED DIET.

MARMORA, Oct. 10 (Examiner Correspondence).—About one and a half miles west of Springbrook on the Campbellford road, is the silver grey fox farm which is named after the village and is the largest of several such farms in the vicinity. It is almost four years since Dr. Owens of Springfield, Ill., a former resident of the district, decided on enclosing 2 acres for the purpose of raising these animals. A two-storey wooden structure which serves as the larder for these most interesting members of the Reynard family is all that can be seen of this establishment from the highway. The farm is now under the management of Mr. K. A. Copp, who has been connected with the industry for the past twelve years, the major portion of which time he has spent in his native New Brunswick.

Dogs on Guard

After wending one's way on a winding track which passes through two field to the rear of the Copp residence, the enclosure is at length reached, and barking which has been heard from the time the visitor has entered the first field is found to have come from three dogs who are stationed just within the enclosure door. There is a chained police dog of none-too-friendly a sort, a somewhat handsome collie dog, and "Jiggs" a friend Boston bull.

Not allowed their favorite dish—luscious chicken, but given instead vegetables, tripe, milk, bonemeal, yeast, fish meal, rabbit and H.P. powder, 109 foxes thrive and play a sort of hide and seek in the various pens of the two long runs within the enclosure. Fifty-four of these are this year's pups which are waiting for the annual visit of the inspector to decide their ultimate fate. With their fur having a decreased value to-day, the future of the fox industry with its costly upkeep, becomes uncertain as viewed locally.

WARKWORTH FAIR

(Continued from Page 1)

Send in for head—Warkworth .. Take ONE ... ... Beef cattle, E. Oliver; dairy cattle, Gordon McCubbin; sheep, A. Runciman; poultry, J. Lamey and J. Sykes; grounds committee, James A. Armstrong, C. H. Curtis, and W. A. Kelly.

Track committee: G. Yabsley, M. McCann, G. McCubbin, L. Isaac and H. Skinkle.

John L. Phillips, secretary of the Fair, had everything in good order, and all the returns were in promptly as soon as the judging was completed.

Horse Races

There was a good field of horses and some racing that provided lots of excitement for the large number of spectators. The judges were Messrs. H. B. Stock, A. C. Dafoe and R. H. Ketcheson, all of Belleville. George H. Kingsley of Picton was the starter, with Messrs. H. Ketcheson of Belleville and J. Nelson Stone of Campbellford, official timers.

A purse of $100 was offered in the 2.17 Class, which was divided into $50 first prize, $30 second and $20 third. The winners were: Black Mack, driven by Doc Cain, owned by Wes. Fanning; Alayne of Toronto, Morrison owner and driver; Keendale, E. Jones, driver; P. Fife, owner.

The 2.13 Class was won by Louis Botha, owned by Hunter and driven by W. Barrier. Princess Aubrey, owner and driver, Dick Scott of Toronto, was a close second, with Bud Winger, driven by Cain, owned by Welsh in third place. The prize money of $125 was divided into lots of $60, $40, and $25.

E. Elmhirst drove Peter Greatworth owned, by F. Lowe, to first place in the 2.25 Class, covering the final lap in 2.16¼. Christy Mark II, driven by Bill Barrier was second, with Caucas Star third. The prize money was divided up in sums of $50, $30 and $20.

Heavy Draft Horses

Gelding or filly, 3 years — 1, R. Hope, Peterborough.

Gelding or filly, 2 years—1, R. Hope; 2, James Runciman.

Gelding or filly, 1 year—1, Wm. A. McGee and Sons, Asphodel.

Span.—1, Wm. Ross; 2, George C. Stickle, Trenton; 3, Alf Bennett, Campbellford.

Brood mare and foal—1, McCleary Bros., Dartford; 2, Peter Jones; 3, W. Ross.

Foal, 1931.—1, McCleary Bros.; 2, W. Ross; 3, Peter Jones.

Agricultural Horses

Gelding or filly, 3 years—1, R. Hope; 2, W. A. Cowan.

Gelding or filly, 2 years.—1, S. A. Montgomery, Hilton; 2, Harry Weir; 3, Peter Jones.

Gelding or filly, 1 year.—1, Philip O'Reilly; 2, W. A. Cowan; 3, S. A. Montgomery.

Span, 2,700 to 3,00 lbs—1, R. Hope; 2, G. C. Stickle; 3, William Ross.

Brood mare and foal—1, H. Weir; 2, R. Stevens, Campbellford; 3, N. C. Orvis.

Foal, 1931—1, N. C. Orvis; 2, R. Stevens; 3, H. Weir.

General Purpose Horses

Gelding or filly, 3 years—1, W. A Cowan; 2, Chas. Gregg; 3, A. Masters, Wooler.

Gelding or filly, 2 years—1, Lorne Evans; 3, Cecil Grills.

Gelding or filly, 1 year — 1, R Hope; 2 and 3, W. A. Cowan.

Span—1, L. Herr, Indian River; 2, Fred Faux, Birdsalls; 3, W. A. Cowan.

Brood Mare and foal—1 and 2 W. Herriott; 3, W. Ross.

Send in for head—Warkworth .. Take TWO ... ...

Foal, 1931—1, J. C. Nelson, Campbellford; 2, W. B. Hawkey; 3, Geo. Yabsley.

Roadster and Carriage Horses

Brood mare, roadster and foal—1, J. S. Atkinson; 2, W. Cooney, Grafton; 3, W. Huycke.

Brood mare, carriage and foal—1, J. S. Atkinson; 2, R. Stevens, Campbellford; 3, George Gummow.

Foal, 1931, road or carriage—1, J. S Atkinson; 2, W. Cooney; 3, W. Huycke.

Gelding or filly, 1 year—1, W. Huycke; 2, J. S. Atkinson; 3, C. Grills.

Gelding or filly, 2 years—1 and 3, J. S. Atkinson; 2, Lawson Taylor.

Gelding or filly, 3 years—1, J. S. Atkinson; 2, Rupert Byers, Burketon; 3, W. A. Cowan.

Pair roadster horses in harness—1, Col. A. Earchman; 2, M. Davey, Roseneath; 3, Geo. Gummow.

Single horses, roadster—1, Col. Earchman; 2, M. Davey; 3, Col. Earchman.

Pair carriage horses in harness—1 and 2, Rupt. Byers; 3, A. B. Mann, Peterborough.

Single carriage horse in harness—1 and 2, R. Byers; 3, A. B. Mann.

Shorthorn Cattle

Bull, 2 years old—1, W. H. Elmhirst & Sons, Indian River; 2, W. Cooney, Grafton; 3, W. Ross.

Bull, 1 year—1, W. Ross; 2, John Doherty; 3, W. Cooney.

Milch cow—1, W. H. Elmhirst; 2, J. Doherty; 3, W. Ross.

Cow, 3 years—1, M. H. Pimmett, Indian River; 2, W. H. Elmhirst; 3, W. Ross.

Heifer, 2 years—1, Chas. Gregg; 2, W. H. Elmhirst; 3, M. H. Pimmett.

Heifer, 1 year—1, W. H. Elmhirst; 2, C. Gregg; 3, W. Cooney.

Bull calf, sr.—1, W. H. Elmhirst; 2, Charles Gregg.

Bull calf jr.—1, Roy Peterson; 2, Chas. Gregg.

Heifer calf sr.—1, C. Gregg.

Heifer calf jr.—1, C. Gregg; 2, M. H. Pimmett; 3, J. Doherty.

Aberdeen-Angus Cattle

Adam Humphries and Son of Hastings, and M. Bailey of Uxbridge were the only exhibitors in this class. Mr. Humphries won two firsts and five second prizes, and Mr. Bailey won six firsts.

Hereford Cattle

Bull, 2 years—1, Jas. Acton, Sunderland; 2, Lorne Bagshaw, Uxbridge; 3, W. Ross.

Bull, 1 year—1, L. Bagshaw; 2, Allan Linton, Cobourg; 3, L. Cornish, Orono.

Milch cow—1, L. Bagshaw; 2, J. Acton; 3, L. Cornish.

Cow, 3 years—1, J. Acton; 2, A. Linton; 3, W. Ross.

Heifer, 2 years—1, J. Acton; 2. W. Ross.

Heifer, 1 year—1, J. Acton; 2, L. Bagshaw; 3, L. Cornish.

Bull calf sr.—1 and 2, J. Acton.

Buff calf, jr.—1 and 2, W. Ross; 3, L. Cornish.

Heifer calf sr.—1, L. Bagshaw; 2, J. Acton; 3, L. Cornish.

Heifer calf jr.—1, A. Linton; 2, W. Ross.

Holtein Cattle

Bull, 2 years and over—1, R. Honey and Sons; 2, Hoskins; 3, P. O'Reilly.

Bull, 1 year—1, H. Richards, Codrington.

Milch cow—1 and 2, Hoskins; 3, R. Honey and Sons.

Cow, 3 years—1 and 3, R. Honey; 2, J. C. Nelson, Campbellford.

Heifer, 2 years—1 and 2, R. Honey; 3, Hoskins.

Heifer, 1 year—1, Hoskins; 2 and 3, J. C. Nelson.

Bull calf sr.—1 and 3, R. Honey; 2, Hoskins.

Bull calf jr.—1 and 3, R. Honey; 2, J. C. Nelson.

Heifer calf sr.—1, J. C. Nelson; 2, R. Honey; 3, Hoskins.

Heifer calf jr.—1, R. Honey; 2, P. O'Reilly; 3, Hoskins.

Ayrshire Cattle

Bull, 2 years—1, Alex Hume and Son, Menie; 2 and 3, T. Kerr, Norwood.

Bull, 1 year—1, F. C. Hendy, Hastings; 2, T. Kerr.

Milch cow—1 and 2, A. Hume; 3, T. Kerr.

Cow, 3 years—1 and 3, T. Kerr; 2, A. Hume.

Heifer, 2 years—1 and 2, A. Hume; 3, T. Kerr.

Heifer, 1 year—1 and 2, A. Hume; 3, T. Kerr.

Bull calf sr.—1, A. Hume and Son; 2, T. Kerr.

Bull calf jr.—1, A. Hume and Son; 2, T. Kerr.

Heifer calf sr—1 and 2, A. Hume; 3, T. Kerr.

Heifer calf jr.—1, A. Hume; 2, F. C. Hendy; 3, T. Kerr.

Jersey Cattle

Bull, 2 years—1, J. T. Drope, Roseneath; 2, A. E. Hubble, Havelock; 3, Garnet Kerr, Campbellford.

Bull, 1 year—1, J. T. Drope.

Milch cow—1 and 2, J. T. Drope; 3, G. Kerr.

Cow, 3 years—1, J. T. Drope; 2, G. Kerr.

Heifer, 2 years—1, J. T. Drope; 2, G. Kerr.

Heifer, 1 year—1, J. T. Drope; 2, A. E. Hubble; 3, G. Kerr.

Heifer calf sr.—1 and 2, G. Kerr, A. E. Hubble; 3, G. Kerr.

Bull calf jr.—1, J. T. Drope; 2, A. B. Mann.

Heifer calf sr.J1 and 2, G. Kerr.

Heifer calf jr.—1, J. T. Drope; 2, A. E. Hubble.

Officers for 1931

President, H. S. Aylesworth; 1st Vice-President, W. H. Nelson; 2nd Vice-President, M. McCann; Secretary, J. L. Phillips.

Directors.—Jas. A. Armstrong, W. A. Kelly, W. J. Ross, W. J. Huycke, E. Oliver, Dr. Allen, A. Merrill, W. S. Nelson, G. B. Bowen, W. Anderson, C. T. Maycock; H. Skinkle, J. F. Dingman, C. H. Curtis, G. A. Dawe, J. A. Sykes, F. H. Moore, G. Yabsley, R. Peterson, Walter Honey, James Lamey, O. Laver, L. Isaac, A. Runciman, G. McCubbin, J. L. Phillips.

Auditors.—G. A. Dawe and Dr. H. S. Allen.

Honorary Board.—R. Honey, R. Walsh, P. S. Ewing, G. Hutchinson.

Committee for Ladies' Work.—Mrs. J. A. Armstrong, Mrs. J. F. Dingman, Mrs. H. S. Aylesworth.

Painful Backache Quickly Relieved

"My back was awfully sore," writes Mr. Clifford Whittom, Paspebiac West, P.Q. "I took three boxes of Dodd's Kidney Pills and they gave me great relief. If I ever need Kidney Pills again I will certainly use Dodd's. I recommend Dodd's Kidney Pills to all my friends and they now say that they are the best Kidney medicine."

Dodd's Kidney Pills have restored sound health to thousands of troubled men and women. Give them a trial at once. They can be obtained at all dealers.

229

Dodd's Kidney Pills

W. V. DREWRY RE-ELECTED HEAD

(Continued from Page 1)

the coming year would be more and better meetings at the factories. He expressed pleasure at the success that had attended these meetings during the past year saying that they had been far beyond his expectations. The Cheesemakers' Association, he said, had started a movement for the co-operation of the makers and patrons and had donem uch to accomplish this end. As for the association Mr. Drewry declared that it needed at the present time all thep ush that could be put into pointing out that if all the members got behind it and the industry there would be no doubt of its accomplishments in the future and asked for the support and co-operation of every maker during the coming year.

Mr. Irwin in a brief address to the meeting voiced his pleasure at the success of the association, especially during thel atter portion of the year when he stated that there had been far more enthusiasm over the meetings, which had been of a very high standard, than earlier in the season.

The factory meetings in particular had been more than a success all through Central Ontario and had made the farmers look to the association for direction in connection with their work. He thought that one of the things that should be undertaken was the linking up with the Cheesemakers' Association of one patron from each factory, to be elected by the factory, as a member so that through that patron the farmer would be more closely in touch with the makers. This, he thought, would be the first step in getting the farmers organized, a very necessary action at the present time.

Rancid Flavors

Speaking of rancid flavors Mr. Irwin stressed the necessity of steaming cans, giving instances where factories had entirely eliminated their trouble by this measure. The installation for this was very cheap, he said, and felt that if this habit was established it would eliminate 90 per cent of undergrade cheese. The quality of cheese this week was much better, he stated, but urged the makers to watch the moisture in the cheese and to see that the proper warmth was maintained in their rooms.

The speaker also stressed the importance of attendance at the fourth annual convention to be held at Belleville at which one of the speakers was to be the Rev. Mr. Johnstone of Eggleton.

As for the Herd Competition, he was sorry to say that this year it had not come up to expectations, giving it as his opinion that it would have to be dropped in the future. Some districts with small entries, he said, would have to be wiped out altogether.

J. A. Murray, district instructor, also spoke in high terms of the meetings held this year, especially those staged at the factories. These he said had had a good effect on the patrons and would help to build up the industry in the future. Touching briefly on the hiring situation this year, which he called a serious problem for the makers owing to the cheese situation generally. He thought that it would be a bad thing to put up tenders. It had been suggested, he said, that the makers wait until spring to see if the price of cheese advanced or remained. He still believed that cheese was the best game in the bunch for the farmers, he said. He was also of the opinion that the sterilization of cans by steaming would eliminate lower grade cheese.

Obituary

MRS. J. L. WALTON.

The Misses Davidson, of 643 Water Street, received word in Belleville of the death of their sister, Mrs. J. L. Walton, in Belcourt Hospital, N.D., the result of an automobile accident. Her husband predeceased her last January. She leaves to mourn her loss, besides the Misses Davidson, one sister in Kalispell, Mont., a brother and sister in Vancouver, and a sister, Mrs. W. H. Middleton, Belleville, Ont.

Burial on Saturday in Grand Forks, N.D.

Find Canadian Indian Slain In U.S. Waters

CORNWALL, Ont., Oct. 10.—(CP)—Owing to the fact New York State troopers have secured proof that Angus Thompson met his death in the United States section of the St. Lawrence River, further investigation into the death of the Canadian Indian will be carried out by U. S. authorities. Five Indians of the St. Regis reservation are being held in jail in Malone, N. Y., in connection with the case, pending arrival of a Federal District Attorney to take over the investigation.

Royal Canadian Mounted Police and Ontario Provincial Police, who have been cooperating with United States officials in probing claims that Thompson was slain during a quarrel in a row boat on the St. Lawrence on the night of September 23, returned to Cornwall yesterday.

CATTLE, GRAIN AND PRODUCE

TORONTO PRODUCE

TORONTO, Oct. 10.—Conditions on the local butter market this week differed very little from those prevailing last week. Trade was slow and prices were about steady, brokers asking 20½c for the choicest lots and trading generally on a basis of 20c to 20¼c for No. 1, solids and 19c to 19¼c for No. 2. There were reports of movements to the United States, due to the exchange rates in effect which offered Canadian shippers an opportunity of "hurdling" the tariff barrier. Supplies sent to markets over the line were of the very finest quality as a high per cent. butterfat test is required.

Cream

Cream prices were steady with the new ranges of last week at 20c to 21c for special, 19c to 20c for No. 1, and 16c to 17c for No. 2 f.o.b. country points. There was a feeling that quotations would be lower in the near future unless butter showed more strength.

Cheese

Prices for new cheese gained ½c at the end of the week. Brokers were quoting new large at 12c, twins at 12¼c and triplets at 12½c. Retailers were offered new large at 13c, new twins at 13¼c and new triplets at 13½c.

Eggs

Egg prices gained 5c per dozen this week for extras and about 3c to 4c per dozen on firsts, with seconds up 1c. Supplies were very light and the demand exceptionally good, which resulted in daily increases in price levels quoted to country shippers for fresh lots. For ungraded eggs, delivered, cases returned, shippers were quoted 33c for extras, 28c for firsts, and 15c to 16c for seconds. Retails had to pay 40c for extras in cartons, 38c for extras loose, 33c for firsts loose and 19c to 20c for seconds loose. Brokers were selling graded eggs in used cases at 36c to 37c for extras, 31c to 32c for firsts and 18c to 19c for seconds.

Firmer Tone

With the season of scarce fresh supplies approaching egg markets are assuming a steadily firmer tone and price advances on the higher grades have been quite common during the past week.

CHICAGO GRAIN.

CHICAGO, Oct. 10.—Heavy selling, largely ascribed to efforts to realize profits for recent speculative buyers, led to material setbacks in grain prices late yesterday. Irregularity of the stock market contributed to the pressure on grains, which were also bearishly affected by reports of big new sales of Russian wheat to Great Britain today. In explanation of the increased selling here to realize profits, it was pointed out that wheat had made almost 5 cents a bushel advance this week.

Wheat closed unsettled, ¼c to ⅝c lower; corn, ¼c to 1c down; oats, ¼c to ⅜c off; and provisions, unchanged to a rise of 10c.

WINNIPEG GRAIN.

WINNIPEG, October 10. — A better tone to the securities markets gave an upward swing to wheat prices here yesterday. Values at the close were ⅜c to ½c higher than Thursday's close.

October closd at 54c, up ⅜c; November at 53⅝c was up ⅜c to ⅝c; December was ⅝c higher at 53¾c; while May ended at 57½c, up ½c.

A marked improvement in export demand for both Canadian and United States wheat injected bullish enthusiasm into trading and at one time advances of 1¼c dominated the market. Hedging sales, however, increased proportionately and retarded the improvement in prices.

Futures:

Wheat—	Open	High	Low	Close	Prev. Close
Oct.	.53⅜	.54⅝	.53½	.54	.53⅛
Nov.	.53¾	.55	.53⅜	.53⅝	.53½
Dec.	.54⅝	.54⅝	.53½	.53¾	.53⅛
May	.57⅝	.58⅝	.57⅝	.57½	.57
Oats—					
Oct.	.30⅝	.30⅝	.29¼	.29¼	.29¼
Dec.	.28⅞	.29⅝	.28⅜	.29⅛	.29⅛
May	.30½	.30⅝	.30⅛	.30⅛	.30½

MONTREAL PRODUCE

MONTREAL, Oct. 10—Butter and cheese prices were lower and egg quotations were slightly higher while potato prices were unchanged on the Produce and Dairy Market here yesterday.

Eastern Townships No. 1 pasteurized butter in carlots, lost a quarter of a cent at 19¾ to 20 cents. To retailers, solids and prints declined a cent at 21 to 22 cents and 22 to 23 cents a pound, respectively. Receipts were 1,157 boxes.

Ontario cheese dropped an eighth of a cent at 12⅛ cents and Quebec cheese was off a quarter of a cent at 11⅜ cents a pound. Receipts totalled 8,191 boxes.

On the egg market fresh Ontario and Prairie extras, in carlots, gained a cent at 36 to 37 cents while firsts were unchanged at 28 cents and seconds held steady at 18 cents a dozen. Quotations to retailers were unchanged and receipts were 786 cases.

Montreal potatoes were unchanged 30 to 40 cents per 80 pound bag, and New Brunswick cobblers were steady at 45 to 50 cents and New Brunswick Green Mountains were unchanged at 50 to 55 cents per 80 pound bag.

Obituary

JUNE McKAY.

MADOC, October 10 (Examiner Correspondence). — The death occurred of June, the little four-year-old daughter of Mr. and Mrs. William McKay, at the hame of her parents, Madoc, on Thursday, October 8. Interment will be made in Lakeview Cemetery.

An international congress on education for commerce is to be held in London next year.

(Under Auspices of the Kiwanis Club)

PRODUCED-IN-CANADA EXHIBITION IN THE Armouries, Oct. 12-16

One Full Week, Opening Monday Night

A High-Class Stage Entertainment Presented in the Main Auditorium Twice Each Evening at 7.45 and 9.45, Without Extra Charge

Stage Programme for the Week as Follows:

MONDAY, OCT. 12th

Pat Rafferty and Jimmy Williams, that inimitable pair from the Original Dumbells—with Mose Yokum at the piano.

TUESDAY, OCT. 13th

Rafferty, Williams and Yokum. St. Paul's Choir—winners Can. National Exhibition Musical Contest. Male Quartette: Messrs. Stanley Willis, William Grieves, Geo. Coleman, Jr., Harold Coulson. Bronze Medal winners. Male Chorus. All under direction of Mr. Martin B. Chenhall.

WEDNESDAY, OCT. 14th

Rafferty, Williams and Yokum. Y.W.C.A. entertainment under the direction of Miss C. Littlefield.

THURSDAY, OCT. 15th

Rafferty, Williams and Yokum. Harmonica Band (Cheerio Entertainers).

FRIDAY, OCT. 16th

Rafferty, Williams and Yokum. Also Peterborough Medallists this year's Canadian National Exhibition. Little Miss Dorothy Cunningham, 8-year-old Violinist, pupil of Mr. Roy Rome—highest award received this year. Miss Dorothy Sager, Soprano—Gold Medalist; Miss Eleanor Brown, Contralto—Silver Medalist (pupils of Mrs. Dorothy Allan Park). Miss Jessie Pattison, Contralto—Silver Medalist; Mrs. Bruce Munro, Mezzo Soprano—Bronze Medalist; Mr. George Coleman, Jr., Baritone—Gold Medalist (pupils of Mr. Martin B. Chenhall). Master Orville Wainman, Boy Soloist—Silver Medalist (pupil of Mr. F. G. Mann).

SATURDAY, OCT. 17th

Rafferty, Williams and Yokum. St. Peter's High School Orchestra.

Friday Evening, the Metropolitan Film Producers, under the supervision of Mr. E. J. Baumer, will take a Moving Picture Film of the entire Exhibition. This film will later be shown at the Regent Theatre.

The large floor of the Armouries is crowded with attractive, interesting and instructive exhibits, more numerous, bigger and better than ever before.

Don't fail to see the Wonderful Electrically Controlled Exhibit from the Provincial Highway Department, which attracted crowds of visitors at the Canadian National Exhibition.

GAMES ★ EDUCATIONAL

AMUSEMENT ★ EXHIBITS

WELSH BROS. RODEO

All Week BROCK ST. RINK All Week

Also under the Auspices of Kiwanis Club

WILD HORSES—WILD STEERS—WILD RIDERS
ROUGH RIDING, TRICK RIDING, HIGH JUMPING
BAREBACK RIDING

AN ALL CANADIAN ORGANIZATION—
WILD, WOOLLY AND WESTERN

ONE FULL WEEK OF FRILLS, THRILLS AND SPILLS
COMMENCING MONDAY EVENING, OCTOBER 12—

SHOW STARTS 8.15 SHARP

The Rodeo that Pleased Peterborough People at the Fair last year.

COMMISSION IN NORTH BUSH FOR TWO CHURCH MINISTERS

Emergency Measure Taken to Cope With Northward Trek in Saskatchewan.

DISTRESS EXPECTED.

TORONTO, October 10. (Special) —The United Church has laid its hand on two young ministers to go into the Saskatchewan bush country with farmers who, it is learned, have been trekking north from the dried-out areas of southern Saskatchewan. Rev. John L. Nicol of Saskatoon, home missions superintendent, has been importuning the home mission offices at Toronto for months in behalf of these new settlements, and will be relied on to assign the fields. He wanted four men. After prolonged discussion and conference it was decided to send two unmarried ordained men at once, in the hope that some eastern Church or Presbytery would provide funds to make it possible to continue them there next year.

"Dr. Nicol has made out a good case for sending four men, but even the two are an absolute necessity," said Rev. R. B. Cochrane, D.D., the Home Missions Secretary, announcing the decision.

Rev. W. J. Graham, of Kelvington and Rev. A. R. Taylor of Meota, are the men chosen. They are ordained unmarried ministers, well settled in charges farther south.

"I told them they would have no settled abode," writes Dr. Nicol, "that they would have to leave their cars behind, clothe themselves in sheepskins, ride horseback, visit homes that are comfortless and be a general servant of the people in their perplexity and want."

Some Newcomers Desperate.

Dr. Nicol tells of newcomers to the unorganized territory in northern Saskatchewan, who are as desperate as was Jean Valjean, when he broke the baker's window to get bread for his children. There are 8,000 people newly arrived in one area of 4500 square miles beyond North Battleford.

The missionaries will have to discover the people in their new shacks hidden in the bush and do considerable relief work amongst them. Six college students were working as missionaries all summer in the general area to which the new appointees are to go, beyond Prince Albert and North Battleford.

"We will have to send them bales of clothing for relief and, unless Government aid reaches the people quickly, there will have to be a little money to meet cases of hardship," said Dr. Cochrane. "Our primary aim is to have the Bread of Life broken for the people, but we cannot see them starve."

Dr. Oliver and Dr. Cochrane saw the trekkers going north when they visited northern Saskatchewan in July and have been issuing warnings ever since that northern Saskatchewan must not be neglected, while the south is being clothed and fed.

So far the appointment of the two extra men is unofficial, as was the Moderator's challenge extraordinary and the appointment of the National Emergency Relief Committee, until these actions were ratified by an official body.

Rev. John Coburn, organizer of the National Emergency Relief Committee of the United Church, has already sent special bundles of clothing direct to five northern Saskatchewan missionaries, without waiting for any instructions from the Regina headquarters of the provincial relief commission.

Men are Ready to Go.

Rev. Angus R. Taylor, B.A., was called to Meota, Saskatchewan, last year and has made good progress there. In reply to Dr. Nicol's request that he consider leaving for the new frontier, he wrote:

"You can count on me for work in the north. I am prepared to go if it is the will of the Church. I know that you will make provision for the work there."

"With deep appreciation of the confidence you have placed in me for this great work."

After taking a day to consider Rev. W. J. Graham, B.A., of Kelvington, telephoned that he would go, "if the Church wants me."

Dr. Nicol informs the Toronto office that he has arranged with both men to go. In fact he had done so before presenting their offer to the Home Missions secretary, so anxious was he concerning the conditions which he studied a fortnight ago in the north.

Exploring part of the trail taken by Big Bear as he fled from General Middleton's forces in the Northwest Rebellion of 1885, Dr. Nicol found a railway under construction beyond St. Walburg, in the North Battleford hinterland. Returning south he struck northward again to Meadow Lake. In both areas he heard of an inrush of homesteaders and squatters far beyond the reach of clergy or municipal officers.

From what he saw Dr. Nicol is convinced that there will be extreme hardship in hundreds of cases.

Tenderfeet near Lake Makwa.

"The trek is still going on," he reports. "There is a colony of city unemployed which has settled near Lake Makwa. These are largely from Saskatoon. A similar colony north of Lake Makwa is made up of Moose Jaw unemployed. These colonies are special wards of the Government and have been promised food and groceries for the winter.

"All others," he adds, "are there at their own responsibility. Many have but scant clothes now, and many have as yet no place in which to live for the winter.

"While I was in the National Resource office a man came in pleading for food. He said they had nothing in the house and his wife was sick. After he went away Major Proctor remarked, 'And it is only September yet!' That sentence is very significant."

Murder Will Out

Justice was a long time getting into action, but when Philip Knapp (above), finally was caught and sentenced, after being sought for the murder of a taxicab driver on Long Island, he received 20 years in Sing Sing Prison for second degree murder. Knapp is a scion of a Syracuse family.

KIWANIANS PLAN TO ASSIST NEEDY

Lindsay Club Calls on All Service Bodies to Aid—Municipal Wood Yard Suggested.

LINDSAY, Oct. 10.—(Examiner Correspondence).—Faced with the possibility of a fall and winter of privation and want for a great number of the local unemployed, the Kiwanis Club is going to ask the co-operation of the other service clubs in launching a campaign in aid of the need. The matter was introduced at a meeting of the Kiwanis on Thursday. It was felt that the town council had not asked the government for sufficient money for unemployment relief work. It was also pointed out that at present only married men were being employed, and nothing done for the hundreds of single men who were out of work.

Mr. T. H. Stinson, K.C., M.P., thought it would be a good idea to establish a municipal wood yard, buying the wood from the farmers in Haliburton, who needed an outlet for thousands of cords. Trucks from Lindsay could haul the fuel, and some of the unemployed could be hired to cut it. The farmers could now be helped out by buying their vegetables and storing them some place for winter use. They could be secured from the farmers of the district for the asking. Mr. Stinson pointed out that Peterborough's grant from the government was $100,000. Lindsay, he claimed, should at least require $50,000 as a matter of proportion.

A committee was appointed to launch the project.

YOUNG YORKSHIREMEN HAVE A SUICIDE CLUB

Bored With Life and Kil Themselves or Take Unnecessary Risks

A correspondent of a Yorkshire paper says:

I have just talked with a young Yorkshireman who told me quite cheerfully that five of his friends had either committed suicide or had caused their deaths by taking unnecessary risks within seven weeks.

He discussed this "Suicide Club" laconically. His friends had done this because they were bored with life.

Some of them were university students. He mentioned their names. One gassed himself on the eve of his return north; another had been killed when his car crashed; two had been drowned (one near Cayton Bay); and the fifth had committed suicide.

LAWRANCE D'ORSAY WAS 78 YEARS OLD

Famous for Playing Roles of English Lords

London.—Lawrence D'Orsay, the actor, who died at his home in Rathbone Pl., Oxford St. W., played more dukes, lords, captains and people of that sort than any other actor on the stage.

He went to New York in 1900, and was not seen again on the English stage until he appeared in the part of a knight at the Wimbledon theatre in 1929. Last year he played the duke to Paul Robeson's Othello at the Savoy.

Mr. D'Orsay, who was 78, was born in Northamptonshire. His real name was Dorset William Lawrence.

His recollections of stage people were arranged by him in a book entitled "Fifty Years on the Stage," and he recorded a number of his stories for the gramophone.

MADOC.

Mr. Charles G. Reid, Hardware merchant, Madoc, has purchased the property known as the Dale Estate on Elgin street, and has moved into the Dale house on Thursday of this week.

DISTRICT NOTES

By Examiner Correspondents

STIRLING

Mr. and Mrs. Charley Mumby and Mabel visited Mrs. M. Hogle at Minto on Sunday.

Miss Nora Tett of Belleville spent the week end with Mrs. Kenneth Weaver.

Miss Alice Hume has been visiting in Burnbrae.

Earl Eggleton of Napanee was a recent Stirling visitor.

Mrs. Ned Parker is seriously ill.

Mrs. Arthur Hulin and Mrs. Hockey have been entertaining Mr. and Mrs. H. Alcombrack and son, Clinton, of Sasketts Harbor, N.Y.

Lakefield

Mrs. E. S. Kelsey was in Peterborough on Tuesday visiting friends.

Mr. Dick Barrington of Minorca, Pa., spent last week with Mr. and Mrs. Max Kidd.

Miss Marguerite White was visiting her parents, Mr. and Mrs. P. White last week.

Miss Ola Dunford of Hall's Bridge is spending the week with her parents, Mr. and Mrs. W. J. Dunford.

Mr. and Mrs. G. E. Atwood and Mr. Harry Atwood of Toronto were in the village this week called by the death of the former's mother, Mrs. Clinton Atwood.

Miss Loretta Gibson has returned to the College of Pharmacy where she will take her second year's course.

Miss Dench of East Emily spent a few days this week with Mr. and Mrs. B. Q. Dench at "North Doura Lodge."

Mrs. R. B. English of Peterborough was in the village on Monday attending Mrs. Payne's funeral.

Dr. C. H. Amys of Peterborough was in the village on Wednesday attending Mrs. Atwood's funeral.

Mrs. G. G. Connell, F. L. Erskine, J. W. Ridpath, G. Scriver, G. H. Spence and W. H. Stabler left on Friday for a fishing trip to Stop Log Lake.

Rev Archdeacon Warren of Toronto was in the village on Wednesday attending the funeral of Mrs. Atwood.

Mr. and Mrs. A. L. Amys of Peterborough were in the village on Wednesday attending Mrs. Atwood's funeral.

Mr. and Mrs. Allan Taylor of Warsaw were in the village on Monday attending the funeral of Mrs. George Payne.

Dr. J. C. Smith and family were in Lindsay on Monday visiting friends.

Miss Margaret Sanderson motored to Castleton on Wednesday.

Mr. Moodie Heddle of Oakville was in the village this week called by the death of Mrs. Atwood.

Miss Margaret Lumbers of Toronto spent the week-end with Mr. and Mrs. Aylmer Langley.

Rev. E. R. James of Peterborough was in the village on Wednesday attending Mrs. Atwood's funeral.

Mr. and Mrs. Russell Dunford and baby of Long Branch were guests of Mr. and Mrs. W. J. Dunford last week.

Mr. and Mrs. Carl Scott and family of Mincrea, Pa, were guests of Mr. and Mrs. Max Kidd last week.

Mr. J. W. Easson of Toronto spent the week-end with her parents, Mr. and Mrs. Aylmer Langley.

Mr. and Mrs. George Taylor of Warsaw attended the funeral of Mrs. George Payne on Monday.

Mr. and Mrs. Nathan Payne and Mrs. Mae Millen were in Warsaw on Tuesday attending the anniversary entertainment in the United Church.

Miss M. Craw of Peterborough was in the village on Monday.

Mr. G. W. Mann of Bridegnorth was in the village on Monday attending Mrs. Payne's funeral.

Mrs. C. O. Northey was in Peterborough on Tuesday.

Mr. Rufus Payne of Warsaw was in the village on Monday attending Mrs. George Payne's funeral.

Mr. and Mrs. George Hamblin of Norwood were in the village on Monday attending the funeral of Mrs. George Payne.

Mr. and Mrs. Milford Hampton spent a few days in Hanover visiting friends.

Mr. George G. Hendren and Mr. Ralph Hendren of North Monaghan were in the village on Monday.

Mrs. MacMillen and Mr. Nathan Payne were in Peterborough on Monday evening.

East Emily

Mr. and Mrs. Marwood McCarrell motored to Toronto and spent the week end with the latter's brother, Mr. and Mrs. Arthur Gillis.

Mr. Roy Jackson and Miss Florence Jackson of Bowmanville spent Tuesday visiting friends in this district.

Mrs. Klink of Stouffville is visiting with her daughter, Mrs. Milton Clark.

Mr. and Mrs. John Fee of Bowmanville spent Tuesday visiting at the home of Mr. and Mrs. George Newman.

Mr. and Mrs. Melville Sluggett and daughter, Miss Alma, of Lindsay spent Sunday with friends in East Emily.

Some of those from this district who attended Bobcaygeon fair on Saturday were: Mr. and Mrs. H. Dick, Mr. and Mrs. D. Dick, Mr. and Mrs. Melville McBrien, Mr. Eugene Switzer, Mrs. M. Ruth, and Miss Freda Moncrief.

Mr. and Mrs. Lorne Wilson and children of Peterborough spent Sunday visiting with Mr. L. Wilson.

The Misses Patricia and Loraine McCarrell of Peterborough spent the week end at the home of Mr. and Mrs. Vincent Franks.

Mrs. Sarah Armstrong of Peterborough spent Sunday visiting at the home of her brother, Mr. Wilfred Jackson.

Mr. and Mrs. George Carew spent Sunday visiting with their daughter, Mr. and Mrs. George Bannon of North Monaghan.

Mr. T. H. Ruth and son, Clayton, of Peterborough spent Sunday visiting at the home of Mr. and Mrs. Wilfred Jackson. Mrs. Ruth returned home with them after spending the last week with her brother, Mr. Jackson.

Messrs. Lawrence Madill and Victor Fee of Toronto spent the week end with the latter's mother, Mrs. Annie Fee.

Mrs. Susan McCarrell and Mrs. Marwood McCarrell attended the funeral of the little son of Mr. and Mrs. J. Smith in Peterborough on Monday.

Mr. and Mrs. Stanley Sluggett and two daughters, Maxine and Myrie, of Brighton, spent Sunday visiting at the homes of Mr. L. Wilson and Mr. and Mrs. Walter Moncrief.

The many friends of Mr. George Deyell are sorry to learn he is confined to his room through illness.

Mr. and Mrs. Alvin Drain spent Monday visiting at the home of the latter's brother, Mr. Eugene Switzer.

Mr. and Mrs. Milton Sherin spent the week end visiting with Mr. and Mrs. H. Delong in Toronto.

Mrs. Donald Jackson of Detroit has returned home after visiting with Mr. and Mrs. Herb. Jackson.

Mrs. William Morrison of South Monaghan is visiting with relatives in this district.

Mr. and Mrs. K. Moncrief and children of South Monaghan spent Sunday visiting with Mr. and Mrs. L. Moncrief.

Mrs. S. Ward of Peterborough spent Monday visiting with Mr. and Mrs. M. Ruth.

Mr. and Mrs. Wilbert Clark and son, Alton, spent Sunday visiting with friends in Otonabee.

Omemee

The Mission Band of Trinity United Church, held its regular meeting on Monday afternoon at 4.15 o'clock, in the school room of the church. The president, Evelyne Morcombe, conducted the opening exercises, Bert Weir taking the Scripture lesson. The Junior members gave a chorus.

Various items of business were discussed among which was the arranging for the annual bake sale, to be held on Saturday, Oct. 24th. Maye Faulkner then gave a reading, Mary Blewett a piano solo. Rev. Mr. Blanchard gave the Study Book talk on Korea. Doreen Morcombe also gave a short reading. The meeting concluded with the benediction.

Mrs. Ephlett, of Coldwater, spent the week end, the guest of the Misses Curry, King street.

Miss E. Stinson spent a few days with her sister, Mrs. Bushnell, last week.

Mr. Archie Irwin of Sharbot Lake, visited Mr. and Mrs. R. Carey during the week.

Mr. and Mrs. Porter, of Stouffville, spent Tuesday at the latter's sister, Mrs. Jos. McConnell, Miss Ruby McConnell returning with them, where she will spend the winter.

Mr. and Mrs. D. Dick, accompanied by Mrs. Cane, were visitors to Bobcaygeon on Saturday.

Mr. Bruce Oliver of Sunderland, called on Mr. C. R. Cornell during the week.

Mr. and Mrs. F. G. Sandy were visitors to Bobcaygeon Saturday.

Mr. William Henderson and Mr. E. McPherson, returned home after spending a week's fishing down the river.

Mr. T. Dickson is spending a few days at her home, Sturgeon street.

Mr. Treneer of Toronto, spent Thursday the guest of Dr. and Mrs. McPhee.

Mr. and Mrs. Gowan and family and Mrs. Smith were week-end visitors to Toronto.

Mr. and Mrs. K. Griffin accompanied by Dr. and Mrs. Scott, of Bobcaygeon, called on friends during the week.

Mrs. W. G. Stephenson and daughter, Ethel, and Mr. A. Adams were visitors to Millbrook Friday.

Mr. and Mrs. William Earle were recent visitors to Lindsay.

Rev. and Mrs. Blanchard were business visitors to Lindsay during the past week.

Mr. and Mrs. W. Franks, and children, of Peterborough, called on friends during the past week.

Mr. and Mrs. Charles Haigue and Mr. and Mrs. Nelson Haigue, of Ashtabula, Ohio, spent the week-end at Fee's Inn.

Mrs. Edna Bigelow was a visitor to Peterborough on Tuesday.

Mr. and Mrs. R. Poast were in Lindsay recently and called on friends.

Miss Jean Parsons visited friends in Peterborough Tuesday.

Mr. and Mrs. W. McKenzie were in Lindsay Monday on business.

Dr. and Mrs. G. N. Earle, Mrs. William Earle, Mrs. M. D. Earle and daughter, Ethel Maye attended the Bobcaygeon fair.

Mr. and Mrs. Harry Bigelow and Miss Jean Kincade of Bethany, spent Sunday with Mr. and Mrs. Richard Howden.

Mr. Ed. McConnell of Toronto, visited his mother, Mrs. McConnell, during the week.

Mr. Ed. Burnham of Peterborough, was a business visitor to town Monday.

Mr. A. Campbell of Lindsay called on friends in town this week.

Mr. and Mrs. S. Grandy were visitors to Toronto Thursday.

Mrs. D. Rea was in Lindsay on Thursday, calling on friends.

Stays At Home

The Duke of Connaught, uncle of His Majesty King George and former Governor-General of Canada, has decided not to spend the coming winter abroad as in former years, although he has passed the eighties, so that he can help in the Motherland's troubles and be an example to the thousands who desert England in the winter for warmer climes.

Britain's Ex-Champ Now a Barber

Phil Scott, the so-called heavyweight championship contender, who has star-gazed from more rings than any other boxer, was definitely and finally knocked into retirement by Larry Gains, the Canadian champion. Although his British supporters admit that he is no longer a champion or even a contender for a championship, they admit that he is a first-class barber. Here he is in his barber shop at Thornton Heath, England, where he is said to regale his customers with tales of how he almost whipped everybody.

RICH WOMAN'S BODY IN BLAZING HOUSE

Mysterious Telephone Call Is Being Investigated

Glasgow, Scotland.—Search is being made for a mystery woman, whom the police wish to interview following the death of Miss Alice McSally, a wealthy recluse of 60, whose body was found in a blazing house at Rothesay.

The house is one of two villas Miss McSally owned along with her permanent residence in Sauchiehall St., Glasgow.

The body was untouched by the flames, and it was supposed that the woman either died of shock or suffocation.

Neighbors say that a strange woman was seen leaving the villa and a mystery telephone call is also said to have been made by a woman to a neighboring house asking for particulars of the fire.

RACING RIDER KILLED

James (Tadian) Allen, a well-known speedway rider, who was seriously injured in a collision in a team race at Belle Vue, Manchester, has died in Manchester Royal Infirmary.

READ THE WANT ADS.

AN INVITATION

THE OFFICERS AND DIRECTORS OF THE ONTARIO PLOWMEN'S ASSOCIATION

HIS WORSHIP THE MAYOR AND CORPORATION OF THE CITY OF PETERBOROUGH

THE WARDEN AND COUNTY OFFICIALS

CORDIALLY INVITE ALL CITIZENS, URBAN AND RURAL, TO VISIT THE

International Plowing Match

(The Greatest Event of its Kind in the World)

At Peterborough, Oct. 13, 14, 15, 16

Over $6,000 are being offering in trophies and prizes. All the latest types of farm machinery will be demonstrated, as well as the latest and most up-to-date labor saving appliances, in actual operation, used in Canadian homes—urban and rural.

LADIES from the city and country, are specially invited — and afternoon tea will be served each day on the grounds.

Spend at least a day or two at this great educational event, where citizens of the towns and cities join hands with our rural friends in the kindliest community spirit.

2d-9.10

PLOWMEN SURVEY MATCH PLANS STAGE ALL SET FOR NEXT WEEK

J. Lockie Wilson, Provincial Managing Director, Highly Satisfied.

THE FINAL MEETING.

The final meeting of the local committee of the Ontario Plowmen's Association was held last evening under the chairmanship if J. J. Duffus, when without exception, favorable reports were received from all sub-committees.

J. Lockie Wilson of Toronto, managing director of the Association, expressed both pleasure and surprise at the way in which arrangements for the mammoth event that opens here on Tuesday morning have gone ahead so smoothly and expeditiously, and was quite optimistic as to the final outcome.

Included among the large number of executives and committeemen present at the meeting were Louis H. Winslow of Ida, past president; A. E. Wilson, director and member of the local committee; Clark Young, treasurer; James McLean of Richmond Hill and Alderman Melville Turner.

Plans For Banquet.

The latter who is chairman of the Reception Committee of the City Council outlined plans that are being undertaken for the Plowmen's Banquet—one of the largest ever staged in this city, that is to be held in the market hall on Friday evening next as the grand finale to The International Plowing Match and Farm Machinery Demonstration. Seating accommodation is being planned for between 600 and 700 people, while the hall is to be equipped with amplifiers to facilitate the hearing of speeches. The probability of the city providing visiting ploughmen with some form of souvenir of their visit to Peterborough was also suggested. An orchestra and vocalists are being engaged to provide entertainment during the progress of the banquet.

As an added attraction at the match itself the committee are endeavouring to obtain a yoke of oxen to draw a wooden beam plow—a feature that will be strongly reminiscent of pioneer days.

All during this week Mr. McLean along with J. B. Nelson and Mr. Duffus have been throughout the district coaching young plowmen in readiness for competitive work next week, and for the purpose of selecting three boys to represent the county for the Provincial Inter-County Championships which will be plowed on Friday next. The boys have been selected.

At the close of the meeting, which like all former meetings in connection with the big event has been marked with a singleness of purpose, Mr. Duffus thanked the members of the various committees for the wholehearted support which had been given by each individual concerned, either at the meetings or at the scene of operations itself. He remarked that since the first meting of the local committee was held in November last every suggestion that had been put forward in the interests of the Association and the match had carried unanimously. There had never been a dissenting voice. He also paid tribute to the work that had been performed by their energetic secretary, J. B. Nelson, local agricultural representative.

Meeting This Morning.

Probably the energetic officers and directors of the Ontario Plowmen's Association established a new record today in so far as the time for meetings is concerned. At any rate it is a fact that there was a meeting held this morning at 8.30 at which J. Lockie Wilson, managing director of the Association; J. J. Duffus, chairman of the local committee, and others were present.

DIAMOND'S GIRL FRIEND FREED

ALBANY, N.Y., Oct. 9—Marion Roberts, companion of Jack "Legs" Diamond, who surrendered yesterday at Watervliet, near here, after months of hiding, was freed in $2,500 bail last night.

The former Follies girl is under indictment on charges of complicity in the kidnapping and torture of Grover Parks, Catskill truckman, to make him tell where he was taking a load of cider.

Earthquake shocks recently recorded at Wellington, N.Z., are believed to have penetrated the Solomon Islands, 2,700 miles away.

TREASURER'S SALE OF LANDS FOR TAXES

COUNTY OF PETERBOROUGH

To Wit:

BY VIRTUE OF A WARRANT made under the hand of the Warden and Seal of the County of Peterborough and to me directed, bearing date the 10th day of July, in the year of our Lord One Thousand Nine Hundred and Thirty-One, I am commanded under the authority of the Statutes in that behalf, to levy on the lands hereinafter mentioned and described, for the arrears of taxes due thereon with the costs as hereinafter specified, as directed by the said Act. Therefore I do give notice that unless the said arrears and costs are sooner paid I will proceed to sell by public auction at the Court House, in the City of Peterborough, on the 10th day of November, 1931 at the hour of ten o'clock in the forenoon the said lands or so much thereof as may be necessary for the taxes, and all lawful charges incurred, in and about such sales, and the collection of the taxes.

TAX SALE OF LANDS—1931

METHUEN

Part	Lot	Con.	Acres	Taxes	Costs	Total	Owner	Remarks
N ½ of E ½	8	3	50	$14 06	$5.15	$19 21	S. W. Hatch	P. 1
S ½ of W ½	22	4	50	15 61	5 15	20 78	L. J. Wadsworth	P. 2
E. pt. of E. ½	3	6	40	11 85	5.15	17.00	C. G. Myler	P. 3
W. pt. of	3	6	20	19 41	5.15	24.56	E. & E. Heath	P. 4
	32	6	200	40 44	5.15	45.59	H. M. Dignam	P. 5
W pt of	15	8	50	22.26	5.15	27.41	A. Miller	P. 6

TOWNSHIP OF CHANDOS

	30	2	113	19 03	3.15	22.18	W. J. Hall	P. 7
	10	3	100	58 50	3.15	61.65	D. James	P. 8
S. pt. of	22	4	17	86.46	3.15	89.61	E. & F. Gill	P. 9
W ½ of S. ½ of N. 50 ac.	22	4	12½	17.08	3.15	20.23	F. H. Jones	P. 10
W. ½ of E. ½ of W ½	16	5	10	25 67	3.15	28 82	H. Dudley	P. 11
W. ½ of W. ½ of W. ½	16	5	10	24 82	3.15	27.97	H. M. Dignam	P. 12
	18	5	96	55.79	3.15	58.94	Purdy Lumber Co.	P. 13
							A. & F. Brock	
Marchant pt	23	6	1	16.33	3.15	19 48	M. Proutty	P. 14
Glen Cove Park	5	7	3	31 02	3.15	34.17	B. & L. Luts	P. 15
North of Road	1	8	5	42 73	3.15	45.88	T. Ernshaw	P. 16
	6	12	100	19 84	3.15	22.99	Pet. Lumber Co.	P. 17
	7	12	100	41 15	3.15	44.30	P. Hogan	P. 18
	8	12	100	121 82	3.15	124 97	P. Hogan	P. 19
	10	12	100	33 82	3.15	36 97	S. Scott, Jr.	P. 20
	9	12	100	46 69	3.15	49 84	S. Scott, Jr.	P. 21
	7	13	100	58 44	3.15	61 59	D. O. Brien	P. 22
	9	15	100	17 52	3.15	20 67	E. M. Muchall	P. 23
	10	15	96	19 66	3.15	22.81	E. M. Muchall	P. 24
	24	15	94	39 30	3.15	42.45	F. A. Taylor	P. 25

TOWNSHIP OF DUMMER

W pt. Island 85			2	65.34	3.15	68 49	G. Burnham	P. 26
Island No. 87			58-100	24 15	3.15	27.30	T. Bradburn	P. 27
Island No. 106			1 83-100	12 99	3.15	16 44	N. B. Bell	P. 28
W. ½			1 100	60 28	3.15	63 43	S. H. Abbott	P. 29
	17	7	160	42 07	3.15	45.22	A. Thompson	P. 30
E ½	25	1	100	36 17	3.15	39 32	S. H. Abbott	P. 31
Broken Front of	32	7	145	38 60	3.15	41 55	J. H. Calander	P. 32

TOWNSHIP OF GALWAY

	16	3	100	85 42	3.15	88 57	F. & J. Whitby	P. 33
	17	3	100	72 12	3.15	75.27	F. & J. Whitby	P. 34

TOWNSHIP OF CAVENDISH

	1	18	100	12 63	3.15	15 78	T. Ford	P. 35

TOWNSHIP OF NORTH MONAGHAN

Plan—V.L.			Taxes	Costs	Total	Owner	Remarks
30—37			$11 46	$3.15	$14 61	L. Gerard	P. 36
30—90-91			16 12	3 40	19 52	W. C. Gunn	P. 37
40—7 and 8 of S.D. 3			13 06	3 40	16 46	T. Carter & T. H. Doddy	P. 38
40—2 and 3 of S.D. 6 and W. 156' of S.D. 7			41 52	3 40	44 92	C. James & S. Abott & Twp Monaghan	P. 39
44—9			6 21	3.15	9 36	G. C. Mercer	P. 40
45—162			12 07	3.15	15 22	J. T. O. Connell	P. 41
45—200			17 55	3.15	20 70	J. T. O. Connell	P. 42
45—232-233-234			18 11	3.65	21 98	J. Doherty	P. 43
45—243-244			9 94	3.40	13 34	Leplante S. A.	P. 44
45—245-246-247			$48 13	3.65	51 98	J. & C. McCullough	P. 45
45—251			5 98	3.15	9 13	Leplante, S. A.	P. 46
47—60			9 07	3.15	12 22	C. Barret	P. 47
48—157-163			35 12	3 40	38 52	W. Fitzgerald	P. 48
48—167 to 180 inclusive			67 45	6 40	73 85	Fawnes	P. 49
49—88			13 21	3.15	16 36	C. Wallbrook	P. 50
49—S. ½ of 94			6 07	3.15	9 22	T. Bradburn	P. 51
49—93			3 25	3.15	6 90	S. P. Abbot	P. 52
49—115			13 87	3.15	17 02	T. Hurlee	P. 53
50—22			15 47	3.15	18 62	C. Young	P. 54
50—26-27-28			143 30	3.65	146 95	W. I. Emmerson	P. 55
50—62			4 97	3.15	8 12	G. Morden	P. 56
51—1			8 61	3.15	11 26	J. G. McCarney	P. 57
53—6-10-27			55 22	3.65	58 87	J. S. Arnott	P. 58
53—11-54			17 26	3.15	20 41	A. Brotherston	P. 59
54—28			3 71	3.15	6 86	W. Ackerman	P. 60
55—2-3-4			165 22	3.65	168 87	W. & S. Hubble	P. 61
65—17-18			50 92	3.40	54 32	Carton & Parker	P. 62
55—65			46 84	3.15	49 99	F. Sherwood	P. 63

TOWNSHIP OF SMITH

V.L. Lots 1, 2, 3, 4—Plan 20—E.C.R.	1		19 76	3 90	23 66	J. W. Foster	P. 64
V.L. 101—Plan 74 N. ½ Twp. Lot 1 E.C.R.	½		39 71	3.15	42 86	R. Smith	P. 65
V.L. 34—Plan 32, S. ½ Twp. Lot 2—E.C.R.	½		39 85	3.15	43 00	T. Bradburn	P. 66
V.L. 118 and 123—Plan 33, Twp. Lot 12—W.C.R.	½		7 11	3.45	10 56	S. G. Hartshorn	P. 67
N.E. Corner of Park Lot 7—W.C.R.	¼		39 93	3.15	43 08	Sanderson & Anderson	P. 68
V.L. 15—Plan 47, Bro. Twp. Lot 48—Con. 15	½		4 16	3.15	7.31	Cole & Graham	P. 69
Strickland Part Bro. Twp. Lot 47—Con. 16	½		8 50	3.15	11 65	J. P. Strickland	P. 70
Strickland Part Bro. Twp. Lot 48—Con. 16	½		8 50	3.15	11 65	J. P. Strickland	P. 71
V.L. 6—Plan 46 of S.D.—Plan 41 Twp. Lot 45—Con. 14	½		40 19	3.15	43 34	H. D. Pennell	P. 72
V.L. 4—S.D. of Reserve—Plan 41, Twp. Lot 45—Con. 14			23.95	3.15	27 09	F. Adams	P. 73

ED. M. ELLIOTT
County Treasurer.

Court House, Peterborough,
July 10, 1931.

City Treasurer's Sale of Lands for Arrears of Taxes

Corporation of The City of Peterborough

TO WIT:

By virtue of a warrant issued under the hand of the Mayor and the seal of the Corporation of the City of Peterborough bearing date the 17th day of June 1931 and to me directed, commanding me to levy upon the several parcels of land hereinafter described for arrears of taxes due thereon together with all costs and charges in connection therewith I hereby give notice that unless the said arrears of taxes and costs be sooner paid I shall, pursuant to the provisions of the Assessment Act, at the City Council Chamber, in the City of Peterborough, on Tuesday, the 10th day of November, 1931 at the hour of ten o'clock in the forenoon, proceed to sell, by public auction, the said lands or so much thereof as may be necessary to discharge such arrears of taxes and all lawful costs and charges in connection with such sale.

No.	DESCRIPTION and LOCATION	YEARS	TAXES	COSTS	TOTAL
1-5	Lot 59—Plan 122, S.S. Monaghan Road	1927-8-9	$54 74	$12 02	$66 76
2-5	Lot 58—Plan 122, S.S. Romaine Street	1927-8-9	74 46	12 41	86 87
3-5	Lot 57—Plan 122, S.S. Romaine Street	1927-8-9	74 35	12 41	86 87
4-127	Lot 44—Plan 122, S.S. Romaine Street	1927-8-9	63 07	12 25	75 32
5-127	Lot 55—Plan 122, S.S. Romaine Street	1927-8-9	63 07	12 25	75 32
6-284	Lots 54, 59 & S. ½ of Lot 60—Plan 120, N.S. Prince Street	1927-8-9	180 82	15 17	195 99
7-16	Lots 2, 43 & 44—Plan 128, E.S. Cambridge Street	1927-8-9	161 64	14 81	179 45
8-49	N. ½ of S. ½ of Lot 13—S. of Edinburgh & W. of George sts., E.S. Lethbridge Street	1927-8-9	84 45	12 76	97 21
9-68	Lot 1—Plan 140, E.S. Park Street	1927-8-9	31 71	11 65	43 16
0-147	Lots 20 & 21—Plan 10, N.S. Dublin Street	1927-8-9	169 63	14 89	184 69
11-148	27 & 28 of Lot 21—S. of Dublin & W. of George Streets, E.S. Belchrist Street	1927-8-9	103 76	13 25	117 01
12-103	Lot 20—S. of Dublin & W. of George streets, S.S. Dublin Street	1927-8	109 24	13 38	122 62
13-55	E. 24-5" of N. 56'-2" of Lot 4—S. of Dublin & W. of George Streets, 175 Dublin Street	1926-6-7-9	824 55	31 27	855 82
14-191	S. 53' of E. 40' of Lot 48—Plan 1A—N. of Robinson & W. of Rogers Street, W.S. Rogers Street	1927-8	96 33	12 06	68 39
15-174	E. 100' of W. 214' of S. ½ of Lot 3—Plan 19A, N.S. Euclid Avenue	1925-9	93 66	11 56	67 22
16-4	Lot 13—Plan 1A—N. of Downey Street & E. of Armour Road,	1924-5-6-7-8-9	645 95	26 80	672 75
	All Lots are patented				
			$ 2,736.39	$ 239.92	$ 2,975.29

City Treasurer's Office
July 31st, 1931.

P. ADAMS
City Treasurer.

CAMPBELLFORD LEGION BRANCH LAYS REMEMBRANCE DAY PLANS

Special Service to be Held With Parade and Laying of Wreath Later.

HONOR FALLEN COMRADES.

CAMPBELFORD, Oct. 10.—(By Examiner Staff Correspondent).—This year, as the result of many years' work on the part of the Canadian Legion Armistice Day will be observed on November 11th under the title of Remembrance Day and it becomes emphatically necessary that members of the Legion do their part to see that this day is observed according to the principles that the League has advanced for so long. For years past the Legion has fought for the proper observance of Armistice Day and it will be remembered that it was the opinion of the organization that the holding of Armistice Day and Thanksgiving Day together tendered to lessen the observance of Armistice Day and the proper honor was not paid to those of our comrades who paid the supreme sacrifice.

While the two-minute silence has always been observed it has in the past been the custom to hold a memorial service on the Sunday nearest the holiday. As this year November 11 is a holiday it is felt by the Provincial Command of the Legion that a service should be held on the morning of this day with which should be incorporated the two-minute silence.

It is therefore advocated this year that each branch have a committee to meet with the local ministers in a spirit of co-operation, the service itself being in their hands. It is also thought that all military units and civic authorities should participate as well as boy scouts, girl guides, lodges and all units that have patriotic ideals. A parade is also suggested and at the conclusion of the service the laying of a wreath on the War Memorial. All people should wear poppies, which will be sold under the auspices of the local branch of the Legion and all ex-service men are urged to wear medals and decorations.

Zone 14A in which Campbellford is located will fall in line with this plan, their representative, N. Alex MacColl, being expected to call meetings in the main centres in the near future to arrange for the sale of poppies and the service organization. All branches are getting lined up to observe Armistice Day in a proper way and to make it the big Memorial Day of the year.

HOME TOWNERS

TIDBITS INTERESTING AND HUMOROUS FROM CAMPBELLFORD

The next meeting of the Seymour West Women's Institute will be held on Thursday, October 15, at the home of Mrs. John Locke. This will be Grandmothers' Day and a prize will be given to the grandmother who can cast on stitches for a sock in the quickest time.

Mrs. Duncan Kerr had as her recent guest Mr. John Kerr of Vancouver, B.C., who is a brother of the late Duncan Kerr.

Mr. H. N. Carr is a business visitor to Toronto this week.

Mr. and Mrs. R. J. Allan and family were Sunday visitors to Madoc the guests of relatives there.

Mrs. J. H. Bell of Perth was the guest of Mrs. Ellen Smith during the past few days.

Mr. F. Raynor of the Raynor Construction Company was a business visitor to town on Wednesday.

Mr. R. J. Bullen has as his guests this week Mr. Wilfred Price and Miss Eloise Price of Mountain Grove

See Early Election For New Zealand

WELLINGTON, New Zealand, Oct. 10.—(CP Cable via Reuters).—New Zealand has been strongly influenced by the dissolution of the British Parliament and the forthcoming election and there is said to be a growing feeling in cabinet circles that an early general election is desirable here. As in Great Britain, a National Government representative of both the former Government and opposition parties was formed here recently to deal with the economic and financial emergency.

Sure Signs

of kidney troubles are pain in the back, difficult urination, deposits in urine. Gin Pills relieve kidney trouble by gently soothing and healing the inflamed tissues. 50c a box at all druggists.

121

ADVERTISE IN THE EXAMINER

Y.P. Society Elects Officers For Year

CAMPBELFORD, Oct. 10.—(By Examiner Staff Correspondent).—The following officers have been elected for the 1931-1932 season by the St. Andrew's Presbyterian Church Young People's Society: President, Miss Flossie Henson; vice-president, Frank Roe; secretary, Vernon Newcourt; treasurer, Thomas Campbell; pianist, W. A. Newcourt, L.T.C.M.; social convenors, Mrs. Roy McGee, Miss Marion McMullen; devotional convenor, Miss Geraldine McMullen; convenors for the missionary and social committees will be appointed later

COUNCIL MEETS STIRLING HALL

Councillors to Comply With Request of Trent Waterway Association.

PUBLIC LIBRARY REPORT.

(Examiner Correspondence.)

STIRLING, October 10. — The village council held its regular meeting on Monday evening, the members present being: W. S. Martin, John O'Donnell, W. West, T. Montgomery, and W. Fitchett.

The following bills were presented: Fred McCutcheon, drawing coal, $41.10; Albert Reid, tile, $13.75; William Chambers, gravel, 90c; Roscoe Wirght, work on the streets, $5.25; James Montgomery, $5.00; Norman Sine, $1.50; John Lummiss, $6.75; John Tanner, on salary, $25; McGee and Lagrow, opera house, $1.50; cemetry, $1.25; News Argus, printing, $1.80; cemetery, $10.92; R. H. Williams, $10.10; Ira Whitton, feeding tramps, $8; Walter Barker, shovelling snow, $2.40.

Moved by W. Fitchett, seconded by John O'Donnell, that these accounts be paid.

Moved by W. West, seconded by W. Martin, that steps be taken regarding request of Trent Waterway and Iroquis Trail.

Public Library Report.

The following is the report for September:

	Adult.	Juvenile.
Fiction	337	72
Science	1	23
Religion	5	0
Biography	2	2
Travel	19	5
History	9	2
Literature	15	6
Philosophy	6	0
Fine Arts	5	0

St. Andrew's Guild.

Arthur Duncan, first vice-president, had charge of the meeting on Wednesday night, when Mrs. R. W. Meiklejohn acted as leader. Mrs. Hammond read the Scripture lesson on the Ten Talents.

Arthur Duncan gave a talk on the composer, Robert Harkness.

William Dermedy sang a solo and a musical contest was put on at the close.

A. Y. P. A.

Each member answered the roll call with a missionary verse. The president, Jerry Craven, offered $5 to the person bringing the most new members.

Arthur Gould read "The Outer Line," and Dorris Faires gave a reading on "The Motive and End of Christian Missions."

Mr. Craven outlined the Monasteries of Greece. Mrs. Mitchell won the prize donated by Jennie Dainard.

HASTINGS COUNTY TO SPEND $10,000

Work on Belleville to Bancroft Highway Will Run Well Into Winter.

BELLEVILLE, Oct. 10.— Ten thousand dollar relief program has been undertaken by Hastings County Council on the county highway from Belleville-to-Bancroft, starting at the Hole-in-the-Wall hill and proceeding northward.

In fact Hole-in-the-Wall will not exist for travel soon as the plans are to skirt the side of this hill. Excavating is proceeding here. Other hills to be cut down are Hall's Hill and the McCabe Hill, near Bancroft. Owners of land about the Hole-in-the-Wall hill have given gratis title to land to permit the changing of the road.

Hastings does not secure any extra grant for this work, securing only the usual fifty per cent. grant the government provides on such roads.

This work of winter construction is not new, for Hastings County tried it out on a small scale last winter in getting out rock for summer road work. While a little more costly, the winter operations will undoubtedly relieve the unemployment conditions in the county.

The coming winter's plans will be mainly carried on up to the Christmas holidays or the end of the year, though they may be carried on longer. Road Superintendent Simeon Fox stated to a reporter that the work at Hole-in-the-Wall hill was proceeding rapidly and that when the unemployment relief job is in full swing about forty men will be given employment.

Indians travelling from the west to trade at Hudson aBy reported the existence of te tar sands now worked at MacMurray, Alberta, more than 200 years ago.

RADIO PROGRAM

SATURDAY FEATURES

6.00—Empire Room Orch.—CKGW NBC
6.00—Village Inn Orch.—CFRB-CBS
645—Literary Digest Topics—WJZ
8.00—Amos 'n' Andy—CKGW-NBC
7.00—Bing Crosby, Songs—CFRB-CBS
7 30—Simeon Joyce Trio—CKGW
7.30—Reis and Dunn—CFRB-CBS
7.30—Sonata Recital—WJZ
8.00—Arthur Pryor's Band—CBS
8 00—Civic Concerts Prog.—WBEN-NBC
830—Silver Flute, gypsy legends—WEAF
8.30—D'Orsay Program—CKGW-NBC
9.00—Al Linton's Orch—CFCA
9.00—General Electric Program—WEAF
900—Chicago Variety—CFRB-CBS
9 30—Chateau Laurier Orch.—CNRX
9.30—Club Valspar—CKGW-NBC
10.00—Simmons Show Boat—CFRB-CBS
10.00—Rolfe's Orch—WEAF
10.00—Cuckoo, Burlesque—CKGW-NBC
1100—Slumber Music—WJZ
11.00—News and Sport—CFRB
11 30—Messages to Explorers-KDKA
11 30—Russ Columbo, songs—WJZ
11.30—National Barn Dance—WLS
11.30—St. Moritz Orch.—CBS
1145—Organ, Lew White—WJZ
1200—Rudy Vallee' Orch.—WEAF
12 00—Guy Lombardo' Orch—CBS
1. 00—Via Lago Orch.—WMAQ
1215—Paul Whiteman's Orch—WJZ
12 30—Vincent Lopez Orch—WEAF
1230—Nocturne, Ann Leaf—CBS
100—Park Central Orch.—WABC

MONDAY FEATURES

6.45—Tower Exercises — CKGW-NBC
8.00—Breakfast Program—CKNC
8 15—Devotions—WBEN-NBC
8.30—For Everyone—CFRB-CBS
8 30—Cheerio—CKGW-NBC
9.00—The Commuters—CFRB-CBS
9.30—Tony's Scrap-Book—CFRB-CBS
10.00—Mrs. Blake's Column—WEAF
10 15—Beatrice Mable—CKGW-NBC
1'.00—South Sea Islanders—WEAF
12.00—Don Bigelow's Orch.—CFRB-CBS
12 15—Black and Gold Orch.—WEAF
12 30—Farm and Home Hour—WJZ
1.00—Rex Battle's Orch.—CPRY
3.00—Organ Melodies — CKGW-NBC
3.00—Women's Radio Review—WEAF
3 00—Chicago Serenade—CKGW-NBC
4 00—Bert Lown's Orch.—CFRB-CBS
5.00—Cafe Dewitt Orch.—CFRB-CBS
6.00—Empire Room Orch—CKGW-NBC
6.45—The Stebbins Boys—WEAF
7 00—Bing Crosby, Songs—CFRB-CBS
7.00—Amos 'n' Andy—CKGW-NBC
7.30—Royal York Orch.—CPRY
7.30—Miller and Lyles—CBS
7 30—Phil Cook—Comedy—WJZ
8.00—Soconyland Sketch—WEAF
8.15—Phila. Symphony Orch.—CFRB-CBS
8 30—Voice of Firestone—CKGW-NBC
9.30—Simeon Joyce Trio—CKGW
10.00—Gold Medal Express—WJZ
10.00—Guy Lombardo's Orch.—CBS
10.30—Real Folks—WLW-NBC
10 30—Savino Pictures—CFRB-CBS
10.30—King Edward Orch.—CKGW
10.45—Simoniz Guardsmen—WEAF
11.000—Street Singer—WKBW-CBS
11 00—Slumber Music—WJZ
11.00—Royal York Orch.—CPRY
11.00—Newscast—CFRB
11.00—Coon-Sanders Orch—WEAF
11.30—Organ, Jesse Crawford—WEAF
11.30—Moonbeams—WOR
1145—Cab Calloway's Orch—WEAF
11.45—Lew White, Organ Recital—WJZ
11.45—Red Nichol's Orch.—CBS
12.00—Ben Bernie's Orch—CBS
12.00—Jane Froman's Orch.—WJZ
12.00—Edgewater Beach Orch.—WEAF
12.30—Nocturne, Ann Leaf—CBS
1.00—Village Inn Orch.—WABC

SUNDAY FEATURES

10:00—Southland Sketches—WEAF.
10:30—Troika Bells—WEAF.
10:45—Song for Today—CKGW.
11:00—Dolores Cassinelli—WEAF.
12:30—At the Console—WJZ.
12:30—Biblical Drama—WEAF.
12:30—From Germany—CFRB-CBS
1:00—Over Jordan—WJZ.
1:00—Cathedral Hour—CFRB-CBS
1:45—Old Company—CKGW-NBC.
2:15—Bright Spot—CKGW-NBC.
2:15—Famous Britons—WLW-NBC
3:00—Symphony Or.—CFRB-CBS.
4:00—Melodie de France—CKGW.
4:30—Musical Showman—CKGW.
5:00—From Germany—WEAF.
5:00—Organ, Harvey Roy—CPRY.
6:00—Catholic Hour—WEAF.
7:15—Choir Invisible—WOR.
7:30—Three Bakers—WLW-WJZ.
8:00—Enna Jettick—CKGW-NBC.
8:15—Collier's Hour—WJZ.
8:30—Organ, Kath. Stokes—CFRB
9:15—Familiar Music—CKGW.
9:15—Bayuk Stag Party—WJZ.
9:30—Romance of Sea—CFRB-CBS
9:45—Simeon Joyce Trio—CKGW.
10:00—Ernest Hutcheson—CBS.
10:30—The Gauchos—CFRB-CBS.
10:30—Harbor Lights—WJZ.
10:45—Seth Parker's—CKGW-NBC.
11:00—Balkan Mountain Men—WJZ
11:00—Newscast—CFRB.
11:30—Red Nichols Orch.—CBS.
11:30—Moonbeams—WOR.
11.30—Organ, J. Crawford—WEAF
11:45—South Sea Islanders—WJZ.
12:00—Henry Theis Orch.—WJZ.
12:00—Palais d'Or Orch.—WEAF.
12:30—Nocturne, Ann Leaf—CBS.

The growing of late crops of green peas is a new industry for farmers in the Gaspe peninsula; these find a ready market in New York and other eastern United States cities where domestic supplies are over.

THE CANADIAN DEPARTMENT STORES LIMITED

TELEPHONE 3000 Save by Shopping the "Cash Price" Way GEORGE ST., PETERBOROUGH

C.D.S. Welcomes Visiting Plowmen and Their Friends

Women's Real Silk Hose, Pr.

(SUBSTANDARDS)

A splendid value in Real Silk Service and Chiffon Weight Hose. Silk to hem; also silk to picot top, with panel heel. Sizes 8½ to 10.

SQUIRREL BEACHSAND SANDEE
GUNMETAL MAYFAIR RIFLE

89c

—Main Floor, C.D.S

Women's Fine Purses Each 1.00

A wonderful opportunity to procure such a splendid Purse at such a low price. These Purses come in pouch and under-arm style Neatly lined and fitted with change purse and mirror. In shades of black, brown, sand and green.

—Main Floor, C.D.S

French Kid Gloves Pair 2.00

These smart Gloves are made of French kid and lambskin in pull-on gauntlet style with one dome fastener. These come in shades of black, brown, beige, grey and sand. Sizes 6 to 7½. Come early for this excellent value.

—Main Floor, C.D.S.

TOILETRIES

Lux Toilet Soap, each 6c
Baby's Own Soap ..... 4 for 25c
Infants' Delight Soap ..... 3 for 20c
Lemoine Toilet Soap ..... 12 for 69c
Pure Blycerine Soap ..... 3 for 24c

—Main Floor, C.D.S.

Children's All Wool and Cotton Hose

Splendid value in Children's All-Wool and Cotton Hose. Very serviceable for school wear. In one-and-one ribbed knit. Shades of cream, fawn and roseador. All are firsts. Sizes 5 to 8½. Prices ..... **29c to 43c**

—Main Floor, C.D.S.

Women's Fine Neckwear, Each 50c

This beautiful assortment of Neckwear includes Vestees, Collar and Jabot Sets, Collar and Cuff Sets in Lace, Crepe and Pique. In shades of ecru and white; also a few colors in the lot.

—Main Floor, C.D.S.

Girls' All Wool Bloomers 59c

Girls' All-Wool Bloomers, made with English yarns and finished with elastic at knee and waist. In shades of cream, sand and navy in the lot. Sizes 8 to 16.

—Second Floor, C.D.S

Men's and Boys' Oxfords, Pr. 1.98

A wide variety of styles in Blucher cut uppers, with leather soles and half rubber heels. In black only. Sizes 1 to 5½ and 6 to 10. Pair .....

—Basement C.D.S.

120 Cotton Filled Comforters, 66"x72" 3.49

Now is the time to prepare for cooler weather! These cotton-filled Comforters are well quilted and finished with satin centres. In shades of blue and rose.

—Second Floor, C.D.S.

EIDERDOWN CLOTH, Yard 50c

Make your own kimona from this soft, fleecy Eiderdown. A wide variety of attractive designs in shades of blue, sand and red, etc., to choose from. Width 36 inches.

—Second Floor, C.D.S.

PRINTED WOOLETTE, Yard 29c

Just the thing for kiddies' pyjamas! A firm, good wearing Printed Flannelette in delightful little designs that children will enthuse over. Shades of yellow, pink, blue, mauve and orange backgrounds. 36 inches wide.

—Second Floor, C.D.S

Special! Linen Crash Towelling, per Yard 12c

Exceptionally low price for Towelling of this quality. Of firmly woven linen crash which has good absorbent qualities. With colored striped borders of yellow, red, green, blue and pink. 16 inches wide.

—Second Floor, C.D.S.

***Eatonia* Sweaters for Women, Each 3.95**

An excellent light weight Sweater Coat, knitted from fine rayon and wool mixture. Finished with two pockets. In blue, sand, black, navy and grey. Sizes 34 to 44.

—Third Floor, C.D.S.

GIRLS' SKIRTS, Each 79c

Girls' Skirts, tailored from fine navy serge and finished with pleats and detachable tops. Navy only. Sizes 8 to 14.

—Third Floor, C.D.S.

Men's Caps, 1.00

Men's New Fall Caps in eight-piece style, with unbreakable peak. Lined with rayon twill. In smart tweeds, herringbone and over-check patterns. Sibes 6⅝ to 7⅜.

—Main Floor, C.D.S

Men's Sweaters 1.29

Made from wool and cotton mixture, in V neck style. In shades of blue and brown with contrasting pattern shades of green, red, black and grey. Sizes 36 to 44.

—Main Floor, C.D.S

Men's Renown Hats, 3.50

Fine Fur Felt Hats in the newest Fall shades and shapes. Brown, fawn, slate, pearl grey, etc. 6¾ to 7½.

—Main Floor, C.D.S

Flannelette Night Shirts, 98c

Made from medium weight flannelette in neat striped patterns. Special Tuesday Sizes 15 to 18.

—Main Floor, C.D.S.

Flannelette Pyjamas For Boys Suit 79c

Made from soft fleecy flannelette in neat striped patterns. In kite front style. Sizes 26 to 34.

—Main Floor, C.D.S.

THREE-PIECE BED OUTFIT, TIME-PRICE - 14.95

Consisting of Walnut-finished Steel Bed, with strong Springs and Felt Mattress Time price, 14.95. Less 7% for cash.

SOLID OAK DINING SUITE, NINE PIECES $95

This beautiful Dining-Room Suite is made of solid oak and consists of nine pieces: China Cabinet, Buffet, six-foot Extension Table and one set of leather-covered Diners. Wonderful value at $95. Less 7% for cash.

—2nd Floor, C.D.S. Hsfg. Bldg

Grocery Specials

Swansdown Cake Flour, large pkg		25c
Red River Cereal	per pkg.	15c
Kellogg's Wheat Krumbles		11c
Jewel Jelly Powders	3 for	10c
Christie's Sodas	2 pkgs.	19c
Toddy, large tin		45c
Selox, the new speed soap	2 pkgs.	21c
Eaton's Orange Pekoe Tea, ½ lb. pkg.		40c
Seedless Raisins, 2 lbs		27c
Minute Tapioca, 2 pkgs		23c
Clark's Pork and Beans, 2 ½ lb. tins		15c
Mackay Cream of Barley		25c
Fresh Stewing Beef	2 lbs.	25c
Butt Pork Chops	per lb.	18c
Silverleaf Lard, 3 lb. pails		38c

KITCHEN CABINETS, Time Price 32.50

An exceptional value in Kitchen Cabinets. Finished in golden oak, with white enamel top. Equipped with flour bin, sugar bowl, spice jars, bake board and bread board. Price, 32.50. Less 7% for cash.

—2nd Floor, C.D.S. Hsfg. Bldg.

Eatonia High Chairs, 5.50

These High Chairs are an EATONIA line. Finished in white enamel and trimmed with blue. Complete with aluminum tray.

—2nd Floor, C.D.S. Hsfg. Bldg.

Char Dusting Mops, 59c

These Mops are oblong shape and are made of soft colored cotton yarns. On frame with long smoothly grained wood handle.

—Main Floor Hsfg. Bldg

Heavy Tin Boilers Each 1.98

These heavy Tin Boilers are finished with flat copper bottom and wood reinforced hand grips. Size 22½ x 12 inches. Complete with cover.

—Main Floor Hsfg. Bldg.

Eatonia Window Shades, Each 1.30

Beautiful EATONIA Holland Window Shades. Size 37" x 6'. White only. Complete with brackets.

—2nd Floor, C.D.S. Hsfg. Bldg.

Clothes Horse

Three-fold style Clothes Horse of straight grained wood. Hinged with strong webbing.
4' high, 9 drying rods 65c
5' high, 12 drying rods ...85c
6' high, 15 drying rods ...1.15

—Main Floor Hsfg. Bldg.

Bean Jars

Very serviceable Fireproof Bowls, made of heavy earthenware. Finished with two side handles and strong lid to match. Brown only
Large size 45c
Small size 30c

—Main Floor Hsfg. Bldg.

CANADIAN DEPARTMENT STORES LIMITED

WOMEN'S INSTITUTE WEEKLY COLUMN

A goodly thing it is to meet
In Friendship's circle bright
Where nothing stains ..... sweet
Or dims the radiant light.
No unkind word our lips shall pass
No envy sour the mind
But each shall seek the common weal,
The good of all mankind

MILLBROOK

[illegible] was the topic discussed at a recent Institute gathering the older members being responsible for furnishing the information, gained through years of experience and 'tried and tested' as the president gave assurance.

To prevent flour from lumping was explained by one motherly-looking woman, who told of mixing the tablespoon of flour, added to a fruit pie to keep the juice from boiling over, with an equal amount of sugar before adding to the fruit filling. "The same is true of cornstarch," added the speaker, "in making either desserts, or gravies."

"When using sour milk recipes," said another homemaker, "try using one-fourth spoonful of soda and one spoonful of baking-powder, instead of each spoonful of soda asked for. You will be delighted with the result; the food will be lighter, and there will be no taste of soda."

A good use for mosquito netting was advanced when the giver of the knowledge told of tying greens or cabbage in a square of the netting, when cooking a boiled dinner, and then putting in the kettle to boil. "When ready to take out, raise with a fork and hang on the faucet to drain while the rest of the dinner is dished. You will also find other uses for these squares such as draining cottage cheese, squash, pumpkin, and the like."

A "short cut in cooking" came from an experienced mother, who said much work could be avoided if, when flouring chops, steak, chicken, or anything to be rolled in cracker-crumbs of corn-meal, one would use a small paper bag to hold the flour, etc., instead of putting it on a plate. "This is a clean method, takes less time, and save any mussy dishes to wash. Just drop one or two pieces into the sack, hold tightly, turn upside down quickly once or twice, remove and drop into the hot fat. Doughnuts may be nicely sugared the same way."

Ostrich feathers coming back recently into favor, the idea of cleaning many that have been put away for years, and will likely now come out for wear, made the information given quite popular, the giver assuring the hearers that after cleaning in gasoline "they may be used at once." "To a quart of gasoline add about five drops of oil of sassafras; dip the feathers in this solution and rub briskly; then shake out the plumes until dry. It is supremely important that this should be done in open air, quite away from any fire. The brisk shaking does away with any disagreeable odor."

"Just before frying eggs I add a generous pinch of flour to the grease and stir; this prevents the usual sputtering of the dripping as the flour absorbs the moisture."

And as a last item the president herself gave this advice: "When I am frying pancakes, to avoid the usual smoke and make less work, I put one rounded tablespoon of lard in my pancake batter; this does away with any need of greasing the pan, the cakes will not stick, and they come out a nice brown, with no smoke filling my kitchen."

WARSAW

There has in some cases been some discussion about the summer delegates. Some reason the money could be better spent, others that they are absolutely necessary. Both statements have much truth, and neither is wholly correct.

The salaries are not nearly so high as many suppose, and if expenses run too high they are questioned. Reasons for doing something in a more expensive way than expected must be given. I had to explain why I took a dollar taxi to the station instead of a street car. The reason simply was that the car stalled, and after waiting for a few minutes, and seeing the conductor settle himself and some others get out of the car, I asked the reason, and learned me might be a long time as there was a fire. There was no other way of reaching the station except a taxi, and I took the dollar one.

Left to ourselves we often get into a rut, we do in our homes, in our church and in our Institute. If the lecture can rouse interest enough to put the branch, or branches which she addresses on some new line give more zest, and interest in the work, broaden the view of the branch so that the members of the branch are better women, and therefore the branch will do better work she is worthwhile to the branch.

It often happens that a really splendid address has been given, the members enjoyed it, and talk about it, but if they do not singly and collectively act upon it, it is true the expense was not worth while.

If on the other hand, it has been more than enjoyed, it has caused thought, awakening and action, then the expense is fully warranted. As a rule it would seem, the result depends partly on the members of the branch, and partly on the lecturer.

Where there are branches fairly close, and several can unite for these and other special meetings, it lessens expense and really does better work. It is more interesting to speak to seventy-five or one hundred, than to twenty-five or thirty.

Then there is another side, a delegate is in a position to bring back to the home branches helpful ideas.

When all is said and done, we individually and collectively must choose our own way for—

"To every man their openeth
A way and ways and a way,
And the high soul climbs the high way,
And the low soul gropes the low,
And in betweeh, on the mistly flats
The rest drift to and fro.
But to every man theres openeth,
A high way and a low,
And every man decideth
The wa his soul shall go."

The King's Highway is the way for Institutes.

CAVAN.

The following new list of bulletins is issued for the Institutes. These may be obtained by writing to the Department of Health, Ottawa. Blank application cards will be sent to the officers of the Institutes for use by the members if they so desire.

The Mothers' Series.

The Canadian Mother's Book.
How to take care of the body.
How to take care of the mother.
How to take care of the children.
How to take care of the father of the family.

The Home Series.

Beginning a home in Canada.
How to build the Canadian home.
How to make the Canadian home.
How to make outpost homes in Canada.
How to avoid accidents and give first aid.

The Household Series.

Canadians need milk.
How to cook in Canada.
How to manage housework in Canada.
How to take care of the household waste.
Household cost accounting in Canada.

The National Series.

Mother; maternal mortality report for women.
Mother; Maternal report for men.

The Leaflet Series.

Rickets; prevention and cure.
Keep him well; prevent infantile paralysis.
Maternal care.

These leaflets are so helpful and practical, so adapted to the needs of the many, and can be had for the asking, that no person should be without the ones particularly adapted to her circumstances.

They contain many ideas of the proper way of doing things, in maintaining the health and consequently the happiness of the whole family.

Our motto, "For Home and Country," embraces both of these phases of work. This motto furnishes the inspiration under which we work and which have brought such remarkable results.

Premier Baldwin of England said: "The greatest contribution Canada has made to the British Empire is the Women's Institute."

We know the position our Institutes hold in the world and it is largely due to our association with the government, with its helpful literature, demonstration courses, and etc., and to the worthy aims and objects which were laid down for us in the beginning. If we wish them to live up to the ideals embodied in that motto, the ideal of service, let us keep it ever before us. It was for that we were organied, and it is for that we wish to carry on. "For it is not what we get, but what we give; not how we pray, but as we live; there are the things that make for peace, both now and ever after."

Hindu women of India are adopting expensive western evening dresses.

Three Graceful Interpretations Of Evening Mode

(1) Rich, dark rose velvet and silvery blue metallic cloth make this pyjama ensemble suitable for formal evening wear. Cut on slim diagonal lines, with flow flared fulness, it is exceedingly becoming as well as useful. (2) Flesh pink crepe romain, embroidered with strass, and a long wrap of the same material accented with gray fox fur, fashion this formal evening ensemble and make it one of rich loveliness for the young maid or matron. (3) The evening wardrobe is never complete without a black face dress. Lace and chiffon is particularly attractive when worn with cape of lace, caught at the shoulder with a cluster of gardenias.

Workman Hit By Car Comes Near To Death

TORONTO, Ont., Oct. 9 (C.P.)—Dragged fifty feet by an auto that crashed into him while he was at work, grinding tramway tracks on Yonge Street early this morning, William Browning rolled when he hit the pavement again and managed to save himself from serious injuries. Taken to the General Hospital, he was found to be suffering from a compound fracture of the left leg and minor cuts and bruises on the body.

Joseph C. Webster, driver of the car, has been arrested on a criminal negligence charge.

Bureau Loses Appeal, Will Hang On Nov. 20

QUEBEC, Que., October 9 (C.P.).—Alphonse Bureau, of this city, today lost his appeal from the death sentence imposed on him for the murder of Yvonne Poulin, and will be hanged at the Quebec Jail on November 20, next. The body of Yvonne Poulin was found weighted down in Lac Des Aulnaies, near St. Raymond, Portneuf County, in September, 1930, and Bureau was arrested in this city eight days later.

MacDonald Opens Campaign Monday

LONDON, Oct. 10—(AP)—Rt. Hon. Ramsay MacDonald will make a flying start to open his campaign for re-election Monday, using an airplane for the journey to Seaham Harbor if weather permits.

He went to his country home at Chequers yesterday for a week end of rest after taking part in a family birthday breakfast at No. 10 Downing Street. He will be 65 years old Monday.

His daughter Ishbel has gone to Seaham Harbor to organize the campaign among the women. Many letters are being received from Sesham laborites supporting his candidacy but the official party control the organization and he may encounter difficulties even in hiring halls.

Canada's total wool clip is about 21,000,000 pounds annually, while Canadian mills use at least twice as much as this every year and Canadian consumption of manufactured woollens equals about four times the clip.

KEEPS *little* AILMENTS
from growing into *BIG ONES!*

It may be just a coated tongue tonight . . . with dull eyes, bad color and breath. But by these symptoms Nature is telling you that you may have a sick child tomorrow.

Help tonight is simple. Tomorrow it may be harder. A single simple dose of Castoria is usually all that's needed to bring relief; it often keeps a serious illness from developing.

Castoria, you know, is the children's own remedy—made specially to give the gentle help their delicate organs must have. It is a pure vegetable preparation; contains no harsh drugs, no narcotics.

In any starting illness such as a cold, a little fever, a food upset, a first-aid dose of Castoria is always a wise precaution.

It's never hard to get children to take Castoria. They love its taste, and are grateful for the relief it always brings to tied-up systems.

For babies or for older children, depend on Castoria's gentle regulation. It has kept many a little ailment from growing into a serious one! Genuine Castoria always has the name Chas. H. Fletcher on the package.

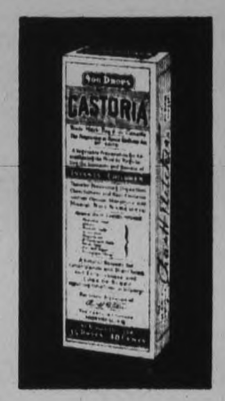

(MADE IN CANADA) Chas. H. Fletcher.
CASTORIA
CHILDREN CRY FOR IT

BRITAIN'S WOMEN AS CANDIDATE WORKERS, VOTERS PLAY BIG ROLE

All Members of Last Parliament Except Lady Mosley Seek Re-election.

Girls Take More Interest.

LONDON, Oct. 10 (C.P. Cable)—Great Britain's women, as candidates, campaign workers and voters, will play a decisive role in the coming general election to determine the life of the National Government.

All the women members of the last parliament excepting Lady Cynthia Mosley are seeking re-election. These include three peeresses—Viscountess Astor, the Duchess of Athol and Countess Iveagh, all Conservatives. Lady Noel Buxton, returned in a by-election early this year, is also seeking re-election.

New Candidates

Among the new women candidates are Mrs. Ronald Copeland, who hopes to gain Lady Cynthia Mosley's old seat, Stoke, Stoke-on-Trent. Lady Cynthia was elected there as Labor candidate in 1929, with a majority of 7,850 over a Liberal opponent. Mrs. Copeland is a supporter of the National Government and has been prominently identified with Staffordshire's social and political life for a considerable time.

Hon. Mary Pickford, Conservative candidate in Farnworth, Lancaster, in the last elections, will appear in North Hammersmith this time. She is a daughter of the late eminent jurist, Lord Sterndale, and has been a factory inspector under the Home Office.

Ill-health prevents Lady Cynthia Mosley seeking re-election.

The Labor party is expected to run between 20 and 25 women candidates and the Conservative and Liberals will have probably a dozen each, while there will be a number of independent women.

69 Ran, 14 Elected.

In the 1929 election 69 women candidates were put forward and 14 were elected.

Lady Astor seeks re-election as Conservative member for Sutton, Plymouth, where she had a majority of only 211 over a Laborite in 1929 her vote being in a minority of the total vote.

The Duchess of Atholl, who was parliamentary secretary to the Board of Education in the last Conservative ministry, seeks re-election for the Kinross and Western division of Perth and Kinross. In 1929 she had 12,245 votes to 9,128 for a Liberal and 3,834 for a Laborite.

Countess Iveagh was Conservative member for Southend on Sea in the last House, having a majority there in 1929 of 5,721 over a Liberal opponent.

Political organizations are being beseiged by women and girls who are eager to lend a hand in boosting the candidacies of their favorite nominees. Most of them will be used in the routine work of distributing campaign material but perhaps a total of 100 women will be stumping the constituencies.

Ishbel MacDonald Active

Among the most tireless campaigners of this and past elections is Ishbel MacDonald, daughter of the Prime Minister, although she is not a member of parliament. Miss MacDonald has had considerable experience in the London Metropolitan Government. She is carrying the fight for her father's re-election in Seaham Harbor, Durham, where the local Labor executive have repudiated him. She will also assist her brother Malcolm in his fight for re-election from Bassetlaw, Nottingham.

Miss Megan Lloyd George is not only battling for re-election as Liberal member for Anglesey but is devoting most of her efforts to aiding her father. Mr. Lloyd George is opposed by a woman Labor candidate and a male Conservative in Carnavon.

Under the new register which dates from Oct. 15 more women may exercise the franchise than ever before. Of approximately thirty million voters the women number sixteen million, a majority of two million over the men. The extension of the franchise to women 21 years of age placed five million of them on the register in 1929.

HOTEL DAMAGED BY BOILER EXPLOSION

Wall Blown Out and Guests Alarmed.

LINDSAY, Ont., Oct. 9—About nine o'clock this morning the boiler in the basement of the Elsmure Hotel blew up causing considerable damage. One wall was blown out the glass in the A. and P. store smashed and the house filled with steam and gas. Several of the guests got the scare of their lives. The fire brigade was quickly on the scene. Although guests and others were excited, no one was injured.

Institute Meeting Held At Norwood

(Examiner Correspondence.)

NORWOOD, October 9. — The October meeting of the Women's Institute was held on Friday afternoon in the rooms, with a splendid attendance. The president, Mrs. Rathwell, was in the chair, and took charge of the business part of the meeting.

The convenor of the program for this month was Mrs. D. Rogers, while the roll call was answered with the name of an old pioneer or early settler.

Mrs. F. Stewart gave a reading, and the musical number was in charge of Mrs. J. Rae.

Refreshments were served at the close of the meeting and a happy social time was spent. The members were pleased to have with them again a former member in the person of Mrs. A. Patterson, who has been away for over a year, but is residing in town again for a time.

W.M.S. Meets.

The October meeting of the Women's Missionary Society of the United Church, was held at the home of Mrs. G. Hogg, Hastings Road, on Wednesday afternoon with a very large attendance. Mrs. Stillman, president, took charge of the devotional and business part of the meeting.

Mrs. Thistlewaite, convenor of the October group, then took charge.

Mrs. C. Brown read the Scripture lesson, while Mrs. B. Howson led in prayer. A duet was sung by Mrs. Renauds and Mrs. G. A. Brethen. Mrs. Harvey Lobb gave a most interesting paper from the Study Book. Mrs. G. Hogg also gave a reading and Mrs. T. Buck closed with prayer.

Lunch was served by the group and a vote of thanks was tendered Mrs. Hogg for opening her home to the ladies for their meeting.

NORWOOD.

The Royal Black Knights will attend the evening service in the Baptist Church in a body when Rev. E. G. Downing will preach a special service his subject being "The Book and the Church."

On Monday evening there is to be an association rally at Port Hope at which it is hoped a number from the church will attend.

Their will be special Thanksgiving services in St. Andrew's Presbyterian church on Sunday with Rev. A. C. Reeves, B.A., in charge and special music by the choir.

In the United Church there will be special Thanksgiving services with Rev. R. F. Stillman in charge. The choir, will render special music under the direction of Mr. C. Renaud, organist and choirmaster. Mr. C. Patterson of Toronto will sing at the evening service.

On Wednesday, October 14, there will be held at the United church a sectional rally of the Women's Missionary Society. There will be a morning session commencing at 10.30 o'clock. Dinner will be served in the dining hall after which an afternoon session will be held.

SILENT TUNING
a feature of
ZENITH
SUPER-HETERODYNE

FOR dwellers in apartment houses, where silence is necessary to forego embarrassing your neighbors—For the Family Man who does not wish to disturb the children and yet wants to enjoy his radio—Silent Tuning is a Boon—You can go around the Dial—Silently—No harsh offensive Station Noises—until you get your station; then, by releasing the pressure on the Silent Tuning device, Music—and such music—Tone, as only Zenith can produce—Distance, as only Zenith can bring in—Zenith Beauty—Zenith Tone—Zenith Silent Tuning—make the most Outstanding Radio of the Day.

Prove this for yourself. Go to your nearest Zenith Dealer. Examine this wonderful, easily operated feature. You will instantly sense the superiority of the Zenith.

STYLE-CELTIC

Zenith has had unchallenged leadership for 16 years.

Now manufactured in Canada

Super-Heterodyne: 10 tubes—3 Multi-Mu, 2-245's, 1 Screen Grid, 3-227's, 1-280; Automatic Volume Control, Push-Pull Amplification, Antenna Balancer, Tone Shading and Noise Reducer, Between Station Silencer, Tuning Meter, Full Vision Dial with Hypoid Drive, Phone Jacks and Switch.

ZENITH LONG DISTANCE RADIO

This is your identification of Zenith. Look for the Zenith on all models.

A new complete up-to-date Radio Log will be mailed on request. Write to
ZENITH RADIOS, OSHAWA, ONTARIO STS

Super-Heterodyne - Multi-Mu - Pentode - Suppressed Radiation

Time To Reach Out For New Business

With Printing that arrests the eye and holds the attention

Phone 1600

Catalogues & Price Lists

Manufacturers and business men will find that The Examiner products measure up to the modern conception of leadership in the letterpress field. Fully equipped to produce the best results—in stock, design, decoration, type faces and colors—our products are of a quality you'll not be ashamed to attach to your sales appeal. We'll gladly quote the closest figures for superior quality work, submitting plans and designs.

The Peterboro Examiner
COMMERCIAL PRINTING DEPT.

NEIGHBORLY NOTES

Please Phone Items to 1600 or 1601

Last night in the Woodmen of the World Hall a successful Whist drive was held by the Caledonian Club, when sixteen tables of cards were played, supervised by the President, Mr. W. Petrie. The prize winners were: Ladies' first, Mrs. W. Petrie; second was a draw between Misses Barbara Gilmour and Margaret Duthie, resulting in a win for the latter; Gent's first, Mr. R. Hendry; second, Mr. D. McGregor. Consolation prizes were awarded to Miss J. Blair and Mr. J. Hemphill. A social hour was spent after the card party, with dancing and refreshments.

• • •

Friends of Mrs. Dafoe, Murray street, will be pleased to learn that she is progressing favorably after her recent operation in Nicholls Hospital.

• • •

Friends of Mr. Jack Lesurf will regret to learn that he is in Nicholls Hospital suffering from a broken thigh and other injuries, the result of a motor accident on the Highway near Grafton, on Wednesday.

• • •

Master Bernard O'Rourke, son of Mr. and Mrs. Henry O'Rourke, Moir street, celebrated his third birthday anniversary when he entertained a number of his little friends. The afternoon was spent in the enjoyment of games following the service of dainty refreshments. The guests were Elda Hewitt, Olive Dainton, Eleanor Curtis, Beverley McCullough, Phyllis Bell, Murray Hewitt, Kenneth Curtis, Billie McCullough, Donald Bell and Harold O'Rourke.

• • •

Mr. G. J. Scott, of Picton, Ont., was a visitor to the city yesterday and was registered at the Triple Link Club rooms.

• • •

Mr. P. I. Bentley of Millbrook was a visitor to Peterborough yesterday.

• • •

Mr. Robert E. Sturgeon, Jr., returned to Peterborough yesterday to spend the holiday the guest of Mr. and Mrs. A. L. Jeffries. He was accompanied by Mr. Jack Robinson, of Port Elgin.

• • •

Mr. William McLaren, Chamberlain street, has returned home after spending several weeks with his mother, Mrs. H. McLaren, of Manchester, and renewing old acquaintances in France, London, Manchester and Blackpool. During his visit he presided over a musical festival given at the Oldham Road Independent Church, where he formerly attended and was the guest of honor at many social gatherings.

• • •

Mr. and Mrs. E. Fowler (formerly Barbara Gray) were presented with a Kenwood blanket from the staff of the Capitol Theatre; also an electric iron and electric toaster, the gift of the staff of the Westclox, where Mr. Fowler is employed.

• • •

Mrs. E. Fowler, formerly Barbara Gray, was presented with a lovely Mosfield blanket from the staff of the Hall Store.

• • •

Mr. F. L. Ray is celebrating a birthday to-day.

• • •

Miss Hazel Heath, R.N., of Rochester, N.Y., is spending two weeks' vacation at her home, 82 Aylmer street.

• • •

Mr. Howard Shackleton, Aylmer street, has received word from the Kodak International Competition that his entry was selected by the judges for one of the Ten Dollar awards for the Canadian District Contest.

Canadian Mail Pilot Nears Hawk's Record

EDMONTON, Alta., Oct. 10 (C.P.).—Clipping off just over four and a half miles a minute, Pilot Paul Calder of Canadian Airways came within an ace of equalling the record set by Captain Frank Hawks for flying time from Edmonton to Calgary.

Piloting a Fleetster mail plane, Calder travelled the 196 miles from Edmonton to the southern city in 44 minutes Thursday night. Hawks, famous American speed pilot, made the distance in 43 minutes during an international air tour flight in September last year.

Czechoslovakia has started this year public works which will cost nearly $130,000,000.

Best for You and Baby too

When Granny was young she used:

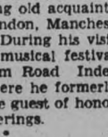

BABY'S OWN SOAP

Then as Now—the leading Canadian Soap for Toilet and Nursery.

"Best for You and Baby Too"

10c. in individual cartons 1-28

ALBERT SOAPS LTD. - MONTREAL

If you buy out of town, and I buy out of town, and all our neighbors buy out of town, what in thunder will become of our town? Ever think about it?

FASHION SERVICE

If you're looking for a wearable day dress—here it is. It may be worn for every hour of the day. It has lots of good style about it, and yet is so exceedingly simple in line.

It is fashioned of lustrous printed satin crepe in brown and white and is destined for much popularity for all fall.

It would also be fascinatingly lovely in dark green canton-faille crepe silk.

Any of the new supple crepy woolens could also be used.

Style No. 3114 may be had in sizes 14, 16, 18, 20 years, 36, 38 and 40 inches bust measure. Size 16 requires 3⅝ yards of 39-inch material.

Be sure to fill in the size of the pattern. Send stamps or coin (coin preferred).

Price of pattern 15 cents.

The Examiner:
Please order for me:—
Pattern Number.....
Size .....
My Name.....
Address .....
.....
Inclose 15c in payment.
Allow five days for return

KIWANIS FAIR TO BE FILMED

Metropolitan Productions Camera Man Will "Shoot" the Crowd

SHOWN AT REGENT.

Final scenes in "Things You Ought To Know About Peterborough" the civic and industrial motion picture which Metropolitan Film Productions are making in the city for the Regent Theatre will be "shot" during the next week.

Streets, schools and industries will occupy the time of the cameraman during the first part of the week while the latter part will be devoted to the ploughing match and the Kiwanis Fair.

On Friday night of next week a real "Movie Night" will be held at the fair and everyone attending will have an opportunity to get in the movies as well as see how movies are made under actual studio conditions.

A big battery of studio arc lights will be used by the producers in "shooting" scenes of the fair and this attraction promises to be a real treat for everyone in attendance.

The making of a newspaper, from the time the reporter brings in the news until it comes off the press and the newsboys delivering the paper will be another of the subjects to be included in the production next week.

Immediately upon completion of the photographing the last of next week the film will be rushed to the laboratories where it will be developed, and the print made and returned here for its premier display at the Regent after which it will be laid away in the archives as a permanent historical record of Peterborough in 1931.

"FINE SAUCE MAKES FINE FARE"

H.P. SAUCE

improves every hot or cold dish

Just Between Us Women

A daily chat with Examiner neighbors conducted by Anne Wilcox

One of the fascinating things that a bride and groom have to do when they go to housekeeping is to furnish the new home.

• • • • • • •

It may be a spacious dwelling or a small apartment, but the zest remains the same. Unless the purse is unlimited, as few are, the matter of knowing what to get must be solved if the result is to be satisfactory.

• • • • • • •

The fact that no two persons demand exactly the same furnishings is true, but there are certain essentials that all require.

• • • • • • •

There must be sufficient furnishings in the kitchen to insure the proper preparation of three meals. There must be a table to serve the meals on, and a place to sleep. There must be also some one of the rooms in which the living room idea is stressed, a room in which comfortable chairs form part of the furnishings, good reading lights and one or two tables.

• • • • • • •

No place worthy of the name of a home is minus these essentials, although one, two or three rooms are all that can be afforded.

• • • • • • •

Since the four room apartment comprises the minimum number of separate rooms for housekeeping, let us consider one having a living room, bedroom, dining room, kitchen and bath.

• • • • • • •

Three rooms can supply the needs, provided the kitchen is a kitchenette which is not calculated as a room. In most instances it is so small it could compare with an old-fashioned closet off the kitchen known as a sink room.

• • • • • • •

It must be supplied with cooking utensils, and cutlery in small or large numbers and variety to suit the requirements of the new "cook."

• • • • • • •

A dining room suite fills all essentials for the dining room. Since many prefer to buy separate well-suited pieces, these are an extension, drop leaf, or refectory dining table, four to six dining room chairs and sideboard or buffet.

• • • • • • •

The bedroom requires a double bed or twin beds, a bureau or dresser and a chiffoniere or its equivalent. There should be two chairs at least, a stand or sewing table and a bedside table.

• • • • • • •

The living room should have two comfortable easy chairs, one distinctly a man's chair, a sofa, or davenport, one or two chairs, besides a desk, table and one or two occasional or end tables. At least one reading or table lamp should be included and one for the bedside table in the bedroom.

• • • • • • •

There must be rugs or some floor coverings. Hangings for the windows dress up a room. There probably will be many dainty furnishing accessories from the bride's hope chest, besides her household linens and silver for the dining room from wedding presents.

• • • • • • •

It would be impossible to name each needed article, but the essentials have been enumerated.

LADY BESSBOROUGH PURCHASES AUTUMN WARDROBE IN LONDON

Blue, Red, Green and Gold Are Popular, and, of Course, Black.

LACE STILL SHOWN.

By BETTY TWIST

LONDON, Oct. 10.—(Special to The Examiner).—Part of Lady Bessborough's autumn wardrobe is coming from London. Rosemary, the countess' dressmaker, acting on her instructions have added an interlining to the coats and costumes they are sending out. At their dress display this week they are showing a two-piece ensemble similar to one chosen by Lady Bessborough. The coat is in brown herringbone tweed, patterned with fawn and white and has the new beaver collar and beaver-trimmed sleeves. The frock in fawn, of a lighter weight, has a brown spot design and features the full-elbowed sleeves.

Blue, red, green and brown are the colors this house is starring. Purple, which has made such a sensational come-back, does not appear in their collection. Black is always smart wear at London society functions, and Rosemary uses it frequently. One black coat shows a clever manipulation of fur trimming. A band of pony fur round the shoulders gives the fashionable cape effect and there is an intricate scarf collar looping through in front. A panel of the same fur reaches from neck to hem on the left-hand side, so that the wrap-over just meets it. When the coat is fastened it is impossible to distinguish whether the panel is on the right or left of the coat. Brown, in a peculiar mousey tone more attractive than it sounds makes a good foundation for the varied furs which are used plentifully both on coats and costumes.

It is interesting to observe how this establishment approached the new styles and tones them down to the restrained models which are their specialty. "Paris knows how to launch a new mode," I was told, "but Paris does not know how to fit." And with English women the fit is always the first consideration. The lightest reference is made to the bustle in a black satin gown with a couple of gathered frills at the waist, and with this is combined the sash which bows at the front.

Lace is as popular as ever. A particularly graceful model which spreads out from the figure, as if slightly stiffened, was unsuspectedly heavy to the touch. It was made of net gathered and embroidered on a plain net foundation and had all the appearance of net with none of its flimsiness.

SEEKING LIBERAL SEAT

QUEBEC, Que., Oct. 10.—(CP)—Conservative headquarters here announced last night that legal proceedings for the unseating of Dr. Pierre Gauthier, Liberal candidate elected for Portneuf constituency in the last provincial elections, had been taken yesterday. This move is in line with Mayor Camillien Houde's announced policy of contesting as many Liberal seats as possible.

H. F. McCORMICK DIVORCED

CHICAGO, Ill., Oct. 10—Harold F. McCormick, millionaire harvester manufacturer, and Ganna Walska, the Polish singer, were divorced after a brief heading before Judge Daniel P. Trude to-day. He charged desertion. There was no contest, Mr. and Mrs. McCormick agreeing to the terms of a decree ending the romance that began after his divorce from Edith Rockefeller McCormick in 1921.

CHINESE CITY BOMBED

SHANGHAI, Oct. 10 (A.P.—A report from Chinchow to-day said a Japanese airplane had bombed and destroyed the railway junction at Taonan, Manchuria. Other planes were said by Chinese sources to be reconnoitering over China proper in the vicinity of Tangsham, north of Peiping.

U. S. Speed Ace Hopes to Link Capitals Of Three Nations With 12-Hour Flight

CHICAGO, Ill., October 10 (C.P.). — Major James H. Doolittle hopes to link the capitals of three nations with a 12-hour flight.

The man who spanned the United States in 11 hours 15 minutes last month will take off on Monday, or the first good flying day thereafter, from Ottawa.

His next stop will be Washington, and his destination Mexico City. The trip will be made at a lower rate of speed than that which broke the trans-continental speed record, he said.

The major's average speed on his 2,454 mile flight across the United States last September 4, including three stops for gas, was 223 miles an hour. His route from Ottawa to Mexico City will be about 2,500 miles. He plans to stop for gas at Washington, D.C., Birmingham, Ala., and Corpus Christi, Texas.

MONEY STOLEN SCOUT IS HELD

Toronto Youth Accused of Breaking From Church After Taking Collection.

CONFESSION ALLEGED.

TORONTO, Oct. 10.—Taken into custody last night, Kenneth Lush, 23, Cumberland Street scoutmaster of Park Road Baptist Church, is said to have confessed hiding in the church Sunday afternoon and stealing $155 collected at the morning service last Sunday.

The charge against Lush is one that has not been made in the city for a great many years, according to the police. Lush is charged under section 455 of the criminal code with breaking out of a house of worship after committing an indictable offence.

"I did this because I wanted to go to England to see my mother" he is said to have told Detectives Gadd and Semple at Belmont Street station last night. "I bought a return passage at Hoseason's shipping agency on Yonge Street, near Bloor, with the money I took. I just had barely enough money to book a return passage when I called there on Thursday."

Hid in Basement

Lush, so police say, hid himself in the basement of the church Sunday afternoon. After the janitor locked theb uilding late in the afternoon, he left his hiding place and forced open the door of the church office with a screwdriver. Then prying open the drawer of the filing cabinet, he forced the cash box where the uncounted morning collection had been placed.

After taking the money, so police state, he took the collection envelopes and, making a pile of them in the recesses of the ravine lit a match and burned them. On Monday he went to the Dominion Bank branch at Avenue Road and Davenport Road where he made his first deposit. A second deposit was made on Tuesday and he bought his return ticket from the shipping agency on Thursday.

That Body of Yours

By James W. Barton, M.D

PSYCHONEUROSIS—BELIEVING YOU ARE SICK WHEN YOU ARE NOT

One of the hard problems for parents is just how to handle a neurotic or nervous member of the family who gets certain ideas into his head such as—not being well enough to work, or go to school, fear of being sick if he does go to school, fear of high places, closed or open spaces, of animals, complaints of headache, indigestion, hearing, eyesight and so forth.

The family physician and the parents know that there is really no organic trouble, which, of course, is reassuring, but the fact remains that the individual has these feelings and fears, and it interferes with his happiness and health, and also with the happiness of the family.

Now a number of these cases inherit a nervous tendency and this accounts for the physoneurosis, as this condition is called

Very often it is due to emotional shock of some kind, which leaves this mental disturbance as a result.

Overwork, mental and physical, is another common cause.

Poisoning from infection—teeth, tonsils, sinuses, intestines—is responsible for very many cases.

Unfortunately, the surroundings of the home—anxious nervous fretful parents—encourage the continuance of symptoms from which the chlid might be cured, if he were left more often under the influence of school and playmates, and sensible teachers.

Sometimes something which occurred in eary childhood may be still having its effect upon the individual.

On the other hand sometimes parents when they know that there is really no reason for this behavior, are apt to be unsympathetic and impatient which is not good treatment.

The ideal treatment is to be kind to the patient, but not sympathetic towards his behavior. He has to be shown by the physician that although he has the fear, the anxiety, the pain, there is really no underlying reason for it, nothing about his body to cause it, and that he is just nursing the idea because it pleases him, or is the easiest thing to do.

Once any infection is cleared up, the patient should be given a good mixed diet, some outdoor exercise, mix with other people, and try to do what he should be doing in the world; not leaning on this condition for an excuse for not taking his full place in the community.

PILOT HAS CLOSE CALL

TORONTO, Ont., Oct. 10.—(CP)—Luck was with Capt. Elaine Burslem, well-known Canadian pilot, when his plane crashed through electric wires at the De Lesseps airport here, shortly after noon, after the motor had failed in the take-off. Although his plane was totally wrecked, Capt. Burlsme escaped with minor injuries.

WOOD'S PHOSPHODINE

The Great English Preparation. Tones and invigorates the whole nervous system. makes new Blood in old Veins. Used for Nervous Debility, Mental and Brain Worry, Despondency, Loss of Energy, Palpitation of the Heart, Failing Memory. Price $2 per box, 3 for $5. Sold by all druggists or mailed in plain pkg. on receipt of price. New Pamphlet mailed free. THE WOOD MEDICINE CO. TORONTO, ONT.

Of Interest To The Housewife

Dear Madam:

At this season of the year when so many women are interested in Furnishings and Draperies for the home, we wish to bring to your attention our October Sale of Housefurnishings, commencing Tuesday, October the thirteenth, and continuing throughout the entire month, we will offer special prices in the department during this time, but what we wish to stress most clearly is our ability to serve you.

Recently we have moved the housefurnishings department from the third floor to the basement, where the entire space is given over to this line. We specialize in Floor Covering and Drapery work and guarantee satisfaction in all contracts entrusted to our care. The head of this department has a wide knowledge, and can give expert advise in every detail of the furnishing of the home, his service is at your disposal for information and estimates without any obligation on your part to purchase here, and this service is backed up by a new and complete stock, the largest in this city, comprising a window shade department equipped to take care of orders of any size with the agency in Peterborough for "Tontine" washable and waterproof Shades.

A Floor Covering department showing Oilcloth, Congoleum, Linoleum, and Inlaid Linoleum, in all widths that are manufactured from one to four yards and also a complete stock of Bordered and Borderless Gold Seal Rugs.

The new fall Draperies come in plain and figured Silks, Brocades, Slubb Repps, Tafetta, Celanese and Silk Velour. The new fall Curtain materials are Silk Nets, plain and figured Celanese Voile, and French Marquisette; the made-up Curtains and Panels are in French Marquisette, and Swiss. We also have the agency for the famous English "Sundour" fabrics for Draperies and Coverings guaranteed sunfast for the life of the material. This range comprises a wide selection of most beautiful and unusual materials ranging in price from $1.50 to $10.00 per yard.

Our Carpet department occupies the entire fourth floor, stocked with a complete showing of Brinton-Peterborough Rugs, Mats, and Runners in Royal Sarouks, Sarouk's, Broad-Loom, Wiltons, and Axminsters, priced $14.95 to $125.00 each.

We invite you to visit these departments and to use this service: it is freely at your disposal.

THE ROBERT FAIR COMPANY

SAYS BRIDGE NEAR BROCKVILLE WOULD HELP CENTRAL ONTARIO

No Bridge Between Montreal and Niagara Falls to U. S.

ADVANTAGES URGED.

While there are many bridges permitting of easy access across the border from Niagara Falls west to Detroit, there is not a single bridge between Niagara Falls and Montreal on the St. Lawrence. This is a most important matter for all of Central Ontario, and in the following letter from L. B. Howland, who is interested in the matter, will be seen the effort he has put into the idea of a bridge facilitating traffic between New York State and Eastern Ontario. The matter has come to such a point now that Mr. Howland believes if the Central Ontario district gets behind the idea, a bridge will be built that will be of immeasurable value to the district. He writes as follows:—

"As far back as 1892 I became associated with a group of gentlemen composed of New York Staters as well as Canadians, in the construction of a combination railway vehicular highway traffic bridge, to cross the St. Lawrence River at or near Brockville, Ont., to Morristown, N.Y. State. We secured a very efficient charter with broad privileges and maintained a complete company organization, complied with all the Government requirements in every way, besides doing considerable actual construction by way of erecting masonry piers for the main span on the islands which are in line with the right of way, forming stepping stones for the structure.

Ahead of the Times

Unfortunately we were much ahead of the times as the highway vehicular traffic was practically nil and after exhausing very strenuous efforts to conclude a satisfactory traffic agreement between the Grand Trunk Railway, the New York Central, and the Bridge Company, it became very apparent to me that the completion of the undertaking was hopeless unless I could be assured of sufficient traffic to warrant the expenditure. Accordingly in 1904 I decided to abandon the project temporarily, until better conditions proved more worthy, besides my time was severely demanded in operating and constructing not only a railway but an extensive lumber business all in Ontario. And not until 1927 did I fully realize and appreciate the many appeals from different sources to have my proposition renewed. At this time I was living at the Pacific Coast, but immediately commenced the process of renewals, but had only gotten nicely started when my counsel and others, who duly advised me to withdraw my bill in Parliament as there were such a grist of applicants for St. Lawrence River Bridge charters, that hunters were going to be disappointed, and that it might be embarrassing to be included in the pact. Besides the Governor of New York State had decided to veto any private bridge bill bordering his jurisdiction.

Consequently after very considerable communcations with the three Governments and Mr. Stewart, who recommended my dealing direct with the different powers, I decided to return to Ontario with a view of following it up with the fullest extent of my ability; accordingly I have given my entire time to the proposition for the last two years, and I believe with much success, as the triangle plan as I call it, meaning Toronto, Ottawa and Albany Governments are quite in accord with the plan. The Albany Government in particular has gone to a great deal of expense by appointing a bridge commission, which has been painstaking in preparing plans and specifications as well as a report.

Needs Co-operation

This comprehensive plan requires the approval, co-operation and determination of concentrated effort to convince the respective Governments the urgent demand for such a facility. It has just about reached the realm of ability of a one-man power, so I heartily appeal to you all in Central Ontario to come to my assistance in forcing the issue of immediate construction of the bridge nearest to Lake Ontario as possible.

L. B. HOWLAND

INCOME RETURN WAS NEGLECTED

Local Man Fined $25 for Failing to Give Information.

WARNING TO OTHERS.

The Government intends to prosecute those who have failed to make their Income Tax returns, The Examiner was advised this morning by a local lawyer.

In come Tax papers are sent out each year and must be filled out and returned within thirty days. "It does not matter how little or how much a person is making, the papers must be returned giving complete data of salary and earnings", stated the lawyer. "If a person is making only a small salary and knows he cannot be taxed that does not absolve him from filling out the papers and returning them."

One local man was prosecuted before Police Magistrate Langley yesterday for failing to make his Income Tax returns in 1929 and was fined $25. The Magistrate warned him that he had got off very lightly since the Act provides for a fine of $25 for each day the papers are late in being returned.

"This is only one of many cases that are likely to come up shortly unless the people hasten in making their returns' the lawyer stated.

OLIVER BALDWIN STICKS TO LABOR

Will Campaign on Straight Issue of Socialism Versus Capitalism.

OPPOSES HIS FATHER.

LONDON, Oct. 10.—(AP)—Oliver Baldwin, 32 year old son of the Conservative leader, is one who does not follow in his father's political footsteps.

He has announced his acceptance of the Labor party's nomination for the House of Commons from Chatham. He will campaign on a straight issue of Socialism versus Capitalism. Thus he will be arrayed against Rt. Hon. Stanley Baldwin, his father, who is supporting the National Government.

Malcolm MacDonald has backed his father, Rt. Hon. Ramsay MacDonald throughout his controversy with the Laborites but will seek re-election as a candidate of that party. His sister Isibel is not a candidate for parliament but is campaigning for her father in his rebellious constituency.

Megan Lloyd-George is stumping the country in support of Rt. Hon. David Lloyd George's Liberal principles and is seeking to retain her own seat. Arthur Henderson, Jr., is a Labor member of the House and so far as is known will cling to his father's party in the election.

NO DISTRESS after eating

GET RID of that old dread of indigestion, and eat without fear of distress.

When food ferments, disagrees; lies like lead in the stomach, it is a sign of too much acid. The stomach nerves have been over-stimulated. The quick corrective is an alkali. Don't resort to burning doses of soda—take instead, an antiacid that will correct the condition. Phillips' Milk of Magnesia!

A spoonful of this soothing alkali restores the proper alkaline balance to an acid-soaked system. Then the stomach, liver and bowels function as they should.

Phillips' Milk of Magnesia is what you need when bad breath or coated tongue indicate too much acid. Take a spoonful today, and for several days, and see how soon it sweetens the entire system. Your digestion will be vastly improved. Things will taste better and you will feel better in so many ways.

Also, you will find when your system is properly alkaline you are not so susceptible to sickness and colds. That you are no longer troubled with constipation or with headache, gas on the stomach. An alkaline balance builds resistance.

Ask for Phillips' Milk of Magnesia which is the preparation of magnesia prescribed and recommended by your own doctor for correcting excess acid. 50c bottles are sold at drug stores everywhere in the Dominion.

To avoid the condition of acid mouth, you should use a milk of magnesia tooth-paste. Your teeth are worthy of the best dentifrice. Try Phillips' Dental Magnesia, which contains 75% concentrated Phillips' Milk of Magnesia.

PHILLIPS' MILK OF MAGNESIA (MADE IN CANADA)

Rochester Retains Minor Series Honors

WINGS SCORE FIVE RUNS IN FIRST INNING

And Little World Series Supremacy is Over as Far as St. Paul is Concerned.

STARR IS MOUND ACE.

Only 1,227 Fans Brave Chilly Weather to Watch Wings Triumph in Final.

ROCHESTER N.Y., Oct. 10 — (CP) — While their "big brothers" the St. Louis Cardinals, continue to struggle for the baseball championship of the world, the Rochester Red Wings again are safe on the top of the minor league heap as winners of the "little world series."

After seeing their victory put off two days in succession with only one more game needed to settle the battle between the International league champions and St. Paul winner of the American Association flag, the Red Wings came through behind "iron man" Ay Starr yesterday to down the Saints 9 to 3. The Margin was five games to three.

Starr, whose feats during the regular season included pitching three complete doubleheaders and winning 29 games, held St. Paul to seven hits yesterday, fanned nine and made Rochester's second little series triumph look easy. A year ago the Red Wings defeated Louisville for the minor league crown.

Rochester settled the battle for all practical purposes in the first inning when they drove Van Atta from the hill with a cluster of four hits, a walk a hit batsman and a sacrifice for five runs. Prudhomme failed to survive the second inning and Murphy and Nichols finished the game for St. Paul.

Fenner came to the Saints rescue in the sixth inning and kept them from being shut-out by clouting a home run with Saltzgaver and Durst on the base.

The last game of the long series brought the smallest crowd. Only 1,227 fans braved the chilly but clear weather to see the Red Wings triumph.

Hold Early Lead

St Paul	A	R	H	O	A
Andersen, cf	3	0	0	2	0
Saltzgaver, 2b	4	1	2	3	5
Davis, lf	4	0	0	1	0
Roettger, 1b	4	0	1	9	0
Durst, rf	4	1	1	3	0
Fenner, c	3	1	2	4	1
Hopkins, 3b	4	0	0	0	1
Wanninger, ss	3	0	0	2	4
Vanatta, p	0	0	0	0	0
Prudhomme, p	0	0	0	0	0
Murphy, p	2	0	1	0	1
Morrissey	1	0	0	0	1
Nichols, p	0	0	0	0	0
Totals	32	3	7	24	12

*Batted for Murphy in sixth.

Rochester	A	R	H	O	A
Holm, 3b	3	2	0	2	2
Toporcer, 2b	2	2	1	2	4
Moore, cf	4	1	2	3	0
Pepper, lf	4	1	0	1	0
Puccinelli, rf	4	1	3	0	0
Bentley, 1b	3	1	1	8	0
Delker, ss	3	1	1	2	2
Jonnard, c	4	0	1	9	1
Starr, p	4	0	1	0	2
Totals	31	9	10	27	11

	R.	H.	E.
St. Paul	000 003 000	3	7	1
Rochester	520 200 00x	9	10	1

Errors—Wanninger, Delker. Runs batted in—Pepper 2, Delker 2, Jonnard 2, Puccinelli 2, Moore, Fenner 3. Two-base hits—Jonnard, Puccinelli. Home run—Fenner. Stolen bases—Toporcer, Saltzgaver. Sacrifices—Toporcer and Moore. Double plays—Fenner to Wanninger, Toporcer to Delker to Bentley, Holm to Toporcer to Bentley, Saltzgaver to Wanninger to Roettger. Left on bases—Rochester 6, St. Paul 4. Bases on balls—Vanatta 1, Starr 2, Prudhomme 2, Murphy 2, Nichols 1. Struck out—Starr 9, Murphy 2. Hits—Off Vanatta 3 in 2-3 inning, Prudhomme 2 in 1, Murphy 3 in 4 1-3, Nichols 2 in 2. Hit by pitcher—By Vanatta (Bentley). Winning pitcher—Starr. Losing pitcher — Vanatta. Umpires — McCormick, Johnson, Carroll and Snyder. Time 1.56.

MAUDE SMITH WINS HONORS

Toronto Golfer Defeats Miss Doris Taylor of Montreal 2 and 1.

IN CONSOLATION EVENT.

LAMBTON GOLF CLUB, Toronto, Ont., October 10 (C.P.). — Miss Maude Smith of the Toronto Golf Club won the final in the championship consolation flight of the Canadian ladies' closed golf tournament by the small margin of 2 and 1 from Miss Doris Taylor of the Kanawaki Club, Montreal. Miss Taylor had the advantage off the tee and on the long fairway shots but was weak on the greens and lost a number of holes by three putting, while Miss Smith was particularly accurate around the greens.

The winner was four up at the turn, but the loser rallied coming home and was only one down going to the 17th.

Here Miss Smith's ball caromed off a semi-stymie into the cup, while Miss Taylor missed a short putt for a half.

The Cards

Miss Smith, out ..... 535656434—41
Miss Taylor, out ..... 646465445—41
Miss Smith, in ..... 55356665x—
Miss Taylor, in ..... 45356656x—

The results of the final matches were:

Championship Consolation.

Maude Smith, Toronto Golf, defeated Doris Taylor, Kanawaki, 3 and 1.

First Flight.

Mrs. Howard Burnham, Toronto Golf, defeated Mrs. J. P. McIntosh, Royal Montreal, at the 19th hole.

Second Flight.

Mrs. Donald A. Ross, Rosedale, defeated Dorothy Nicoll, Beaconsfield, 1 up.

Third Flight.

Yolande Moisan, Summerlea, defeated Mrs. M. E. Van Zant, Rosedale, at 20th hole.

Fourth Flight.

Mrs. Gordon Plaxton, Summit, defeated Janie Clark, Sarnia, 6 and 5.

Fifth Flight.

Jessie Dixon, Glendale, Hamilton, defeated Marjory Van Allen, Toronto Ladies', 2 and 1.

Sixth Flight.

Isabel Wells, Mississauga, defeated Mrs. D. D. McLeod, Lambton 2 and 1.

FIGHTS LAST NIGHT

ZANESVILLE, O. — Alex Sims, Canton, knocked out Ray Reisinger, Cincinnati, (10).

CHICAGO—Harry Wiseman, Des Moines, Ia., outpointed Solly Schuman, Chicago (8).

IDAHO FALLS, Idaho—Eddie Baker, Salt Lake City, stopped K. O. Foster, Minot, S. D. (2).

NEW YORK—Joe Sekyra, Dayton O., outpointed Jimmy Braddock, Jersey City, (10); Billy Townsend, Vancouver, outpointed Joie Ran, Poland (8).

REGINA RIDERS GETTING READY FOR FALL FIGHT

Al Ritchie Will Again Have Formidable Team For Grid Campaign.

WANTS THE CUP.

REGINA, Oct. 10 (Special to The Examiner)—For many years western Canada senior rugby teams have been knocking at the door which leads to the Dominion championships. At first those within paid no attention; but of late the pounding has been so loud that the gridders from the so called wide open spaces are beginning to attract some notice from the former, vastly superior eastern aggregations.

Two years ago the Regina Roughriders, now five times in succession champions of the west, visited Hamilton, faced the mighty Tigers right in their own den and lost—but put up a game. Last fall the Riders opposed Balmy Beach in Toronto, lost again—but this time established one and for all the fact that the west is "in there."

What does 1931 hold in store for the west? Will the Grey Cup be brought to the prairies for the first time in history?

There is one man who believes that it will and that is Alvin Horace Ritchie, the master mind of the Roughriders.

Minus only three of last year's stalwarts and plus enough new talent to give the 1931 team the bulge on the 1930 aggregation insofar as playing strength is concerned, the Roughriders this year have not only a western Canada crown as their objective, but the elusive Grey Cup. Nothing short of bringing the trophy to the prairies will satisfy Ritchie.

And Currie, sorrel-topped backfielder; "her" Meyer, husky lineman, and Fred Brown, peppy end man are the only absentees from the Regina camp.

The major portion of the newly found strength lies in the backfield. There Ritchie has Curtis Schave, former University of North Dakota star, and Eddie "Dynamite" Hames, recognized by all and sundry, including Mike Rodden, former Hamilton Tiger mentor, as one of the best line plungers in the game today. Schave's specialty is forward pass tossing, but he can also skirt the end of any line in quick fashion. To James, just returned from Winnipeg, will be entrusted the care of smashing through opposing lines when a few yards means a touchdown.

Surrounding these two backfielders are last year's stalwarts. Desmond, Grubb Grassick, Saul Bloomfield and Fred Goodman will all be in harness again, with Goodman looking the find of the year and rated as the most improved youngster on the team. Orville Heron completes the backfield.

In kicking the 'Riders should be stronger than they were a year ago for the Schave can hoist the pigskin with anybody in the west while Bloomfield was not in his usual form last fall. George Gilhooly is also being trained for this job.

Diminutive Angie Mitchell, the "little general" will be calling the signals again with "Jersey" Campbell holding down the snap position.

Three new end men, Paul McKinnon and Clare Warner, Reginians and A. S. McNeil, formerly of Calgary, are out with the teams along with Harold Urness Reinhorn and Harding of last fall's squad.

The loss of Meyer's bulk in the line is taken care of by Cliff Boyle, a former 'Rider staging a comeback and "Stu" Clark, a member of the 1929 team who was out of the game in '30. "Tiny" Thompson, Gordon Barker, Johnny Garuik, Jack Patrick, Albert Urness and "Tubby" Renwick are back again to bring the line up to the standard of 1930, plus the experience of playing in two consecutive Dominion finals.

Ritchie has always maintained that the rugby players in the east are no better than those in the west and that the day will come when the prairie men will triumph. He believes that this is the year and the Regina Roughriders are being primed for their greatest triumph of all time.

Taxis Sponsoring Local Sports Day

An athletic meet will be held on Saturday afternoon, October 24th at the Exhibition Grounds, Peterborough. This meet is open to all Sunday school groups of boys, ages 12 to 18 in the city and county.

The following are the events for boys 12 to 14:—

75 yard dash, 60 yard potato race, running high jump, running broad jump, 6 lb. shot put and throwing the baseball.

Events for boys 15 to 18:—

100 yard dash, 60 yard potato race, running high jump, running broad jump, 8 lb. shot put and throwing baseball.

The junior section will get under way at 1 o'clock and the older fellows will start at 3 o'clock.

Scoring scheme

Each boy will be scored individually according to the table for Tuxis and Trail Rangers. Credits for each event will be found in the Badge Book scoring tables. A large panel picture of Sir Galahad will be presented the winning group. The winners will be determined by dividing the total number of credits obtained by the number of members on their class roll. This means that even though a boy makes only 10 points out of a possible 100 in each event he is helping to raise the group score.

This meet is sponsired by the Peterborough Boys' Work Board. Groups that are interested are asked to communicate with John Hunter at the Y.M.C.A. not later than Thursday, October 22nd.

Information needed:—

1—Name of leader.

2—Total number of class roll.

3—Name, age and weight of each possible contestant.

Ada Mackenzie Wins Canadian Title

Scores For A's

AL SIMMONS

Singled in seventh inning, driving in Bishop and later scored when Dykes walked.

MISS KIRKHAM IS DEFEATED IN THE FINAL

Toronto Golfer Has Won Canadian Championship for Fourth Time.

INTER-PROVINCIAL MATCH.

TORONTO, Oct. 10—Miss Ada Mackenzie of the Toronto Women's Golf and Tennis Club yesterday won the Canadian women's closed golf championship at the Lambton Golf and Country Club, defeating Miss Marjory Kirkham of the Forest Hills Golf and Country Club, Montreal, by 3 and 1.

Miss Kirkham won the title last year in Montreal, defeating Miss Cecil Smith of the Toronto Golf Club. Miss Mackenzie is a former champion, and is generally accepted as the Dominion's most experienced golfer. She won the title in 1926, 1927 and 1929.

The final of the championship assumed an Interprovincial aspect, Miss Kirkham, in addition to other titles, holds the Quebec championship, while Miss Mackenzie won the Ontario championship last summer at the Glendale Golf and Country Club.

Miss Mackenzie won the first four holes, the first hole with a long putt for a birdie 3; the second with a perfect 3, while Miss Kirkham took a 4 after she had pitched her ball into a trap; the third with another birdie after Miss Kirkham had hit her second into a trap, and the fourth when Miss Kirkham drove into the rough and after playing out hit her third into the river.

The fifth hole was halved and then Miss Mackenzie increased her lead to 5 up. Miss Kirkham lost the sixth when she took three putts. Miss Mackenzie's lead became 6 up at the seventh hole. Here Miss Kirkham hit her ball into the river, while Miss Mackenzie cleared the stream and was just off the green.

When she took the eighth, Miss Kirkham won her first hole of the match. Miss Kirkham hit her second into a trap, but played a nice shoe out, and holed a 5 foot putt. Miss Mackenzie missed a half when she failed to make her 3 foot putt. Again missing a short putt, Miss Mackenzie lost the ninth hole, but passed the turn 4 up.

Miss Kirkham rallied after her poor golf of the opening, winning the tenth with a 5, while Miss Mackenzie was taking a 6. Miss Mackenzie lost the seventh when she drove her ball into a trap and reached the edge of the green with her third. Miss Kirkham was just short with two strong irons, chipped dead and made her 4.

Miss Mackenzie won the twelfth, with a birdie 2. Both players were on the green, probably 20 feet from the cup. Miss Mackenzie's putt rolled in, while Miss Kirkham's missed by inches. Miss Mackenzie became 4 up at the thirteenth. At this hole Miss Kirkham missed her second, and placed her third over the green. Miss Mackenzie lost the fourteenth.

Miss Mackenzie retained her lead of 3 holes and won on the seventeenth by 3 and 1.

The Cardinals were unanimous in agreement that Left Grove pitched better ball yesterday than in his two previous starts against the Red Birds. He was "faster" and had more "stuff," they said.

MOUND VETERANS WILL TANGLE TO-DAY TO SETTLE BALL TITLE

Tallies First Run

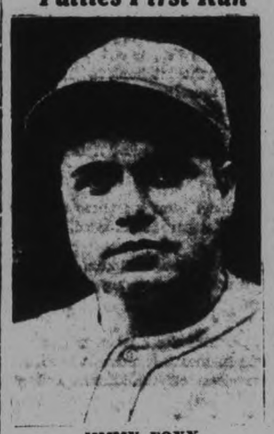

JIMMY FOXX

Scored first run for the Athletics in fifth frame on Williams's single after reaching first on Flowers' error.

George Earnshaw and Burleigh Grimes Principal Actors in Final Game.

MARTIN OUT FOR RECORDS.

(By Edward J. Neil, A. P. Sports Writer)

ST. LOUIS, Mo., Oct. 10. — The curtain that flashed back ten days ago on a vivid world series drama started fluttering down today, the play all but ended, the audience hoarse and thrill-racked, the black mustachioed villian and the blonde hero right back where they started for the hand of the fair heroine.

Six games the world champion Philadelphia Athletics and the St. Louis Cardinals have played to capacity. Today the question of conqueror and conquered rested solely on the decision of one ball game, the seventh and last of the world series of 1931. It came to an end as it began, one of the most exciting struggles in all the history of the annual fall battles and as is just and befitting the time-honored course of all true drama, two of the outstanding characters in the play locked in a final duel for right and justice.

On one side was "Big Jarge" Earnshaw, the mighty right hand ace of Connie Mack's pitching staff, saved by a daring bit of strategy for this one climax effort. Glaring at him across the stage, backed almost off the boards by tactical blunders as open to censure as Mack's gamble was to praise, stood bitter Burleigh Grimes, the embattled spit-ball veteran, his snarling pugnacious features bristling under a two-day growth of whiskers.

It was most fitting that these great right handers, each the hero of a two-hit masterpiece, should come down to the end of the final act locked in battle for the heroine's hand, the gold and glory of baseball's world champion.

There was another hero in the piece, too, although the brightness of his armor had dimmed a bit in the reverses every hero must meet before right can triumph and justice mete out its final award. He was John Leonard "Pepper" Martin, the wild Wahoo, lionized, feted, presented with everything from a watermelon to a shotgun, all of which he would gladly swap today for a couple of those base hits that came so easily in the first five games of the series.

It was just possible that "Pepper" the irrepressible, could throw off the shackles Robert Moses Grove, the left hander, placed upon his wrists and ankles yesterday in the Athletics 8 to 1 victory that evened the count at three games all and forced the series into a seventh game for the first time in five years. True drama is like that and "Pepper" still hitting .571, the bat that broke up three of the six ball games and was a thunderous factor in two others, still swinging, can make or break the final act for the Cardinals.

Tie Series Again

PHILADELPHIA (A. L.)	AB	R	H	O	A	E
Bishop, 2b	4	2	1	4	4	0
Haas, cf	2	0	0	5	0	0
Cochrane, c	5	0	1	6	0	1
Simmons, lf	4	1	1	2	0	0
Foxx, 1b	4	2	2	7	0	0
Miller, rf	3	1	1	1	1	0
Dykes, 3b	3	1	0	1	0	0
Williams, ss	4	1	2	1	3	0
Grove, p	4	0	0	0	0	0
Totals	33	8	8	27	7	1

ST. LOUIS (N. L.)	AB	R	H	O	A	E
Flowers, 3b	4	1	1	0	2	1
Roettger, rf	4	0	1	2	0	0
Frisch, 2b	4	0	1	1	4	0
Martin, cf	3	0	0	1	0	0
Hafey, lf	4	0	1	1	0	1
Bottomley, 1b	4	0	0	1	0	0
Wilson, c	3	0	0	8	0	0
Mancuso, c	0	0	0	2	0	0
Gelbert, ss	3	0	1	3	5	0
Derringer, p	0	0	0	0	1	0
Johnson, p	0	0	0	0	1	0
Johnson, p	2	0	0	1	0	0
Lindsey, p	0	0	0	0	0	0
Rhem, p	0	0	0	0	0	0
zBlades	1	0	0	0	0	0
zz Collins	1	0	0	0	0	0
Totals	31	1	2	7	12	2

zBatted for Johnson in 6th.
zzBatted for Lindsey in 9th.

Score by innings:

Philadelphia	000 040 400— 8
St. Louis	000 001 000— 1

Runs batted in—Williams 3, Cochrane, Frisch, Simmons. Two base hits—Williams, Flowers. Sacrifices—Derringer, Miller, Haas. Double plays—Bishop to Williams to Foxx; Frisch to Gelbert to Bottomley. Left on base—Philadelphia 8, St. Louis 6. Base on balls—Off Grove 1 (Martin); off Derringer 4 (Dykes, Bishop, Haas, Simmons); off Lindsey 2 (Dykes, Haas). Struck out — By Grove 6 (Roettger 2, Blades, Hafey, Gelbert, Frisch); Derringer 4, (Bishop, Grove 2, Haas); by Johnson 2 (Miller, Grove). Hits off Derringer 3 in 4 2-3 innings; off Johnson 1 in 1⅓, off Lindsey 3 in 2 innings; off Rhem 1 in 1. Hit by pitcher—By Lindsey (Miller). Wild pitch—Derringer. Losing pitcher — Derringer.

Inside Sportin' Dope—By A. Wise Cracker

Mister Sporting Editor:

Well, Mac, by the time this here screed gets into print everybody'll know whether I was hitting 1.000 or zero when I picked Mister Connie Mack's Athaletics to cop the big serious. To-day is Thurs., and right now me and the A's is running somewhat behind, with Mister Gabby Street's boys leading 3 games to 2 and the balance of the battle on their own ball yard. I ain't, however, give up hope yet, for Mister Mack has Mister Earnshaw and Mister Grove to toss at the Cards, and they's a nice parcel of pitching wrapped up in them 2. Mister Earnshaw is poison to them National Leaguers, and the elongated left-hander, while bumped hard twice, is liable to shoot a brand of fire balls the next time out that will cause no joy in St. Louis.

Anyway I been kinda gypped in this here serious. Here I been thinking it was a battle between the Cards and the A's. It ain't nothing of the sort. It's a struggle between the A's and a young fellow by the name of Pepper Martin, who has hit everything but the toboggan slide and stole everything but Mister Mickey Cochrane's mask. Mister Martin wasn't hardly heard of until just before the serious when he loudly told the world that he was going to smash everything the A's pitchers tossed at him. Most folks murmured Oh yeah! and let it go at that. But Mister Martin fooled them. He started hitting the 1st day and he never did stop. Grove, Earnshaw, Hoyt, Walberg was all the same to this rookie, who has just been sloughing curves, fast balls, slow balls or what have you all over the lot, and running bases like nobody's business. This wildman has supplied nearly all the punch to the Cards' attack—in fact, he's made up for the failure of Mister Hafey and Mister Bottomley to hit the size of their collar.

Outside Mister Martin the serious so far, Mac, has been notable for some mighty smart pitching and sparkling fielding. Five games in a row without a unearned run creeping in shows how air-tight the defence has been, old-timer, while Mister Hallihan has only allowed the A's 1 run and Mister Earnshaw permitted the Cards 2 runs in 2 games each, while the battling Mister Grimes win his game on a 2-hit basis. If that ain't throwing it'll do till we get some.

Well, Mac, unless old Jupe Pluvius enters into the argument it will be all over when the customers see this, so they ain't nothing to be done about it now.

Our Collegiate football team entertained us to a smart game here last Sat., Mac. The Oshawa lads were plenty big and put up a real argument, but they couldn't bust through for a major score, while the home lads kicked a field goal and finally crashed over for a touch just in time to avert a tie game. Mister Legon's boys are going very nicely and oughta make a real bid for the Central title.

I'll be seeing ya at the plowing match next week.

Sportfully yours,

A. WISE CRACKER.

CANADIENS WIN LACROSSE TITLE

Leafs Lose Out in Final for Pro Box Lacrosse League Honors.

FINAL COUNT 6-3.

TORONTO, Oct. 10. — Montreal Canadiens won the championship of the International Professional Lacrosse League here last night when they were full value for their 6 to 3 victory over the Maple Leafs. The locals never could hit their stride after the flying Frenchmen took advantage of a penalty to Bill Davis in the second period and scored twice to gain a one-goal lead. That sentence to Davis was a costly one.

It was conceded on all sides that Canadiens were the better team on the night's play. They used safety-first defensive tactics, it is true, but results tell the story in sport as in anything else, and no one can begrudge them the honors so meritoriously won.

ST. LOUIS, Mo., Oct. 10.—(C.P.)—The necessity for a seventh world series game was a break for employes of the city of St. Louis, Mayor Victor Miller, himself an ardent fan, decreed a half holiday, beginning at noon to-day, for all city employees. His action, he explained, was prompted by the fact that St. Louis, for the first time, is the scene of the seventh game of a world series, and a desire to see the park filled to capacity.

Our Boarding House . . . . . By Ahern

PIPE TESTED *by a* TELEGRAPHER

"While working as Telegraph Operator, I could not help noticing the agent take out his pipe, fill it, and have a quiet smoke. Watching the perfect satisfaction and joy he seemed to get from this, prompted me to ask him how he could enjoy a pipe so much. He looked at me awhile and said, 'Try a pipe with Turret pipe tobacco'.

I did, and now, smoking two or three pipes of Turret pipe tobacco a day, I am always refreshed and satisfied. Unable to put into words that which makes Turret pipe tobacco 'Just Right', I pass the word along—'Try a pipe with Turret pipe tobacco'".

10¢, 15¢ and 20¢ packages — also in ½-pound humidor tins

TURRET PIPE TOBACCO

A good, cool smoke — *Pipe tested*

Turret fine cut for those who roll their own

King George Leading In School Soccer League

Capitol THEATRE

Your Last Chance to See Their First Full Length Talkie

TO-NIGHT, 7 & 9
COME EARLY AND AVOID THE CRUSH

SPECIAL HOLIDAY ATTRACTION
THANKSGIVING DAY AND TUESDAY
2.30 - 7.00 - 9.00

Where even the most talkative couples are awed to tense "SILENCE"

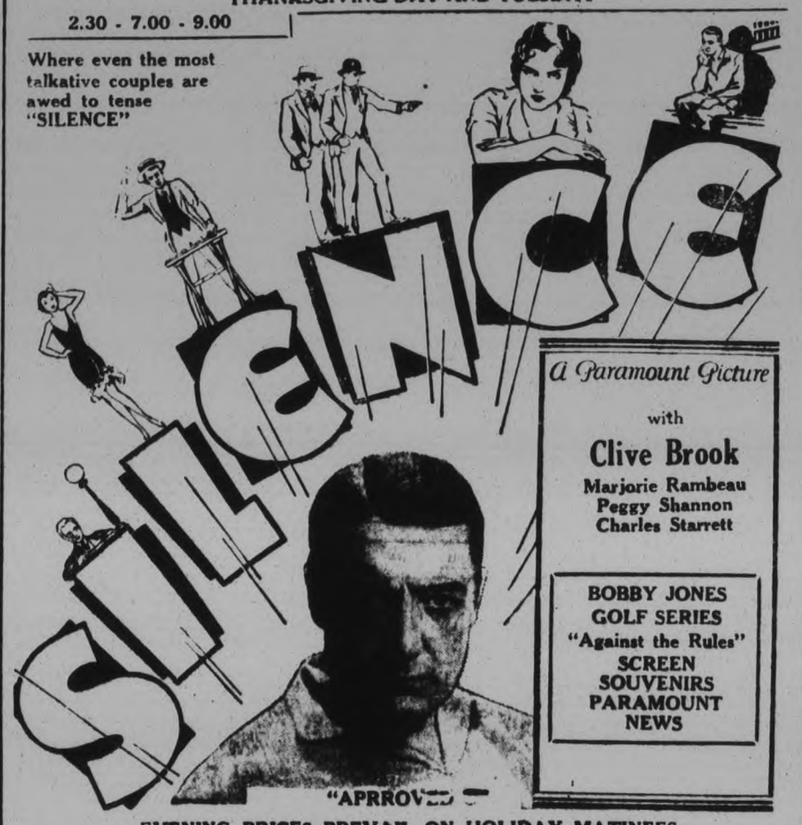

A Paramount Picture with
Clive Brook
Marjorie Rambeau
Peggy Shannon
Charles Starrett

BOBBY JONES GOLF SERIES
"Against the Rules"
SCREEN SOUVENIRS
PARAMOUNT NEWS

EVENING PRICES PREVAIL ON HOLIDAY MATINEES

QUEEN ALEX DEFEATED 5-2

Injuries to Losing Team's Players Spoils Their Chances of Gaining Points.

GOOD COMBINATION.

The second canto combination play in the school soccer game between King George and Queen Alexandra resulted in a win for the former by the score of five to two, on Nicholls Oval, yesterday afternoon. The scoring honors was well distributed and Burton registered two well manouevred goals after beating the full backs. He had to retire to centre-half to recuperate from the gruelling test that he had come through. George Bousfield filled the vacancy to perfection. Injuries to two Queen Alex. boys spoiled their chances to gain the points. This win puts the King George eleven as team leaders.

In the early stages, the boys confined their tactics to mid-field with the halves holding the forwards outside the shooting zone. Then the East City teams were surprised when the right wing man Dorrington of the north end eleven broke away on his own to beat the opposing goalie with a nice goal. A few minutes later, Hopcroft gained possession outside the goal area to get the equalizer. Then Wood added further to the King George tally to find that a penlty registered by Pink brought them back on an even basis again. Just before the interval Lee put his side into the winning column to make the score King George 3. Queen Alex. 2.

Keen Tackling

After the customary respite, it was revealed to the King George boys that they were playing against ten men instead of eleven, through one of the opposition retiring with an injury. They played havoc in the position vacated to cause the full backs a lot of running. Burton, King George battled all the time to put the issue in the safe column and was rewarded when individual effort of his own found the inside of the uprights. Dainton, the custodian, stopped the shot but bounced off his hands into the goal. Continued pressure by the same player caught the goalie napping when he landed a hot drive in below the cross-bar for number five. At this period, the losers lost another team-mate when he had to retire with a twisted knee and the Queen Alex. boys held the score to five to two and even had a chance to increase it through a penalty but Pink shot the ball into Legon's arms who kicked clear. King George 5, Queen Alex. 2.

King George—Jack Legon, goal; N. Hewett and O. Gardner, full backs; E. Charten, G. Bousfield and E. Smith, halves; F. Earl, R. Wood, L. Burton K. Hopcroft and W. Lee, forwards.

Queen Alex—J. Dainton, goal; J Pink and A. Sharp, full backs; R. Mackey, J. Bradley and J. Ash, halves; R. Ash, J. King, J. Galley and J. Reynolds, forwards.

Referee—Fred Sutcliffe.

SPORTS
SOCCER, BASEBALL, GOLFING
Day by Day
ACQUATIC, SOFTBALL, TRACK

CASUAL COMMENT

To-day's game will wind up the World Series for this year, and we can settle down and prepare for winter again. There'll probably be a certain amount of settling up first, though, as the baseball classic always finds a flock of people who know the American Leaguers will win, and another flock who are sure the Nats can't lose.

• • • • • • •

The next big sports campaign to start will be the hockey, and that's a couple of months away yet. In the meantime, we have rugby here a road race next month, and a boxing show. In fact, there'll be two fight cards here soon, the pro one in a couple of weeks' time, and a local amateur show about two weeks after that.

• • • • • • •

On Thanksgiving Day, the lacrossers journey down to Kingston for an exhibition game, while over at the East City bowl, the girls' softball benefit game between Keene and the All-Stars is billed for 2.30 o'clock. Mary McCarthy and Dot Gainor make up the champs' battery, while Mary Hall, of Sixth Line, will pitch and Dot Millar, of Brintons, will hold her up, for the All-Stars.

• • • • • • •

The Men's Softball League banquet will be held at the Empress within two weeks, the usual sumptuous affair with fancy food and lots of it, prominent speakers and guests and a popular orchestra. The players of the championship and the runner-up teams, Sugar Bowl and Westclox, will receive medals, while the former outfit is presented with the Taylor Trophy once again.

• • • • • • •

The men's loop didn't draw such crowds throughout their schedule despite the first-class softball displayed. However, the five-game play-off series brought them well out of the "red," as the fans flocked to Central School grounds in droves.

• • • • • • •

By finding the Maple Leafs' net three times oftener than the Toronto players could reach theirs, the flashy Montreal Canadiens, under "Newsy" Lalonde, won the first championship of the International Pro Lacrosse League in the Queen City last night. They had a great team this year, but had to fight hard all the way. The box lacrosse game has become an established sport now, and will grow bigger each year.

• • • • • • •

We get tired of hearing old-timers boasting the sports of yesteryear and knocking those of the present time. To hear them talk, men were men in the days gone by, boxers were tougher, hockey was trickier, runners were faster, and so on

• • • • • • •

But the record books don't back these old-timers up worth a dime. For instance, only yesterday in a field meet at McGill, the dusky Canadian, Phil Edwards, had no trouble knocking 10 seconds off the record of 4 minutes 36 seconds for the mile run made in 1908. He also clipped a full second off record of 51 4-5 for the 440-yard event made 27 years ago. Two other records of long standing also fell to runners at this meet.

• • • • • • •

It just goes to show that athletes improve with each generation, and that's the way it should be in this progressive age. None of the hockey teams of twenty years ago could touch last winter's Canadiens for speed, none of the veteran ball players, Cobb excepted, had anything on the present crop. Jack Dempsey in his prime could lick John L. Jeffries, Johnson, et al. And there you are!

• • • • • • •

There'll be a flock of disagreements over these statements, but where figures are available, the records agree with us. The difference in boxing is just a matter of judgment, but that's the way we feel about it, with all due respect to the old-timers.

Regent

STARTS TODAY
Continues
MONDAY & TUESDAY
MATINEE 2:30. NIGHTS 7 & 9
Special Feature Program
For the Holiday

Cheer up--get happy . . . laugh out loud! Woolsey's here again

Screen's rapid fire comic hits the circus grounds for seven-ring show of whizzing farce!

ROBERT WOOLSEY

A riot in "Rio Rita" . . . plumb nuts in "Cuckoos" . . . a panic in "Cracked Nuts"---and now his funniest and fastest of all . .

EVERYTHING'S ROSIE

ANITA LOUISE JOHN DARROW
SHORT SUBJECTS
"HOT SHIVERS" "STRANGE AS IT SEEMS"
"SUNNY SOUTH" "RHYTHM OF A BIG CITY"

ON TEE AND GREEN

Latest news and views of the Golfing World

BY RALPH H. REVILLE

So once again the Duchess of Connaught's golf cup, symbolic of the Ladies Open championship of Canada, crosses the border, in the custody of Miss Maureen Orcutt the brilliant New Jersey player who, throughout a week of dazzling golf, blessed with ideal autumn weather, was right on the top of her game and was generally picked upon to repeat her triumph of last year at Montreal. Everyone wanted to see either a Canadian or British player annex the title but Miss Enid Wilson the champion from England, never quite got her irons working smoothly and it remained for Miss Marjorie Kirkham of Montreal to come through to the 36-hole final. That at any rate was some sort of a consolation because for the past three years now, two U.S. players have fought it out for the title and that is not in the best interest of the game in this country. The Montrealer who won the Canadian Close championship last year and this year, the Quebec and Montreal championships, has made an enviable name for herself the past few years and if her game improves as rapidly in the future as in the past, she will give even the best of the American, an argument. Miss Orcutt was a little too good for her last week at Rosedale but she put up a game fight and made hosts of friends and admirers. On her showing the past year or so she must be ranked as the best lady player in Canada, an honor for some time enjoyed by Ontario representatives. The pendulum however, has now swung Quebec-wards and it looks as though Miss Kirkham is going to keep it swinging that way. It is now five years since a Canadian player has won the Open. Miss Ada Mackenzie ranking Ontario player having won it in 1926. Since its inauguration in 1901 or thirty years ago, Americans have annexed the title eight times and British women six times.

• • •

For the first time in many years, the Royal and Ancient has made a change in the rules of golf. At a meetin last week at St. Andrews, Scotland, Rule No. 28 (1) was, "Any loose impediment may be removed from the putting green by hand or with the club, irrespective of the position of the player's ball" and Rule No. 28 (2) "In removing any loose impediment the club must not be laid with more than its own weight upon the ground nor must anything be pressed down either with the club or in any other way."

Previously loose impediments on the putting green could only be removed by hand and not with the club. Mr. Ramsay, President of the United States Golf Association, announces that his association, too, has decided to follow the new ruling of the R. and A. and the Royal Canadian Golf Association, will also most probably follow suit. The old rule was always very much abused, very few player realizing that it was the loss of the hole in match play if say, loose leaves or twigs were scraped aside with the club and not lifted by hand. Now they can be either scraped aside or lifted at the option of the player.

• • •

Like a bolt out of the blue, came the resignation last week of R. J. H. Stokes, from the Secretaryship of the Province of Quebec Golf Association, as a protest against what he claims is the growth of semi-professionalism in the ranks of Canadian amateurs. Mr. Stokes has for ten years occupied the position of Secretary of the Quebec Association and is unquestionably responsible to a great extent for the marked success of the organization. He is too, Secretary of the prominent Mount Bruno Golf and Country Club, Montreal. He claims that the past 2 or 3 years many leading amateurs have been accepting favor from railway companies, steamship companies, summer resorts and sporting goods manufacturers and his resignation is a protest against the continuance of these practices, which he claims are seriously undermining the high standard of Canadian Amateur golf. Mr. Stoke's letter of resignation has called forth a storm of protests from golfing executives both in the East and the West, who claim that amateur golf in the Dominion, is on a very high plane and that the Montrealer has greatly exaggerated the situation. The definition of an amateur as laid down by the Royal and Ancient and the Royal Canadian Golf Association is as follows (1), an amateur golfer is one who, after attaining the age of 18 has not (2) carried clubs for hire (b) received any consideration, either directly or indirectly, for playing or for teaching the game, or for playing in a match or tournament (c) because of his skill as a golfer, received after 21st December 1922, a salary or remuneration either directly or indirectly from any firm dealing in goods relating to the playing of the game, (d) played for a money prize in any competition."

It is the "B" clause in the definition, which Mr. Stokes no doubt thinks is being broken by several leading amateurs. There can be no disputing the fact that of recent years players have been accepting transportation and hotel privileges both in Canada and the States, from leading companies in order to participate in tournaments. If this is interpreted as receiving "any consideration, either directly or indirectly" then many amateurs have endangered their amateur status and Mr. Stokes is to be commended on the rather dramatic stand he has taken. The accusation coming as it does from such an authoritative source should and no doubt will be thoroughly investigated by the Quebec and other Provincial associations as well as by the Royal Canadian Golf Association, the governing body of golf in the Dominion. The taint of professionalism, must never be allowed to fasten its fangs on such an outstanding game as golf which in the past has always been kept clean in every country in which it is played.

• • •

Walter Hagen, with his 16 cylinder Packard car, was a visitor to the Ladies' Open Championship last week at Rosedale and incidentally, picked up a cheque for $836.80, his share of the gate money taken in at the Mississauga Club in the play-off for the Open Championship of Canada with Percy Alliss last July. "The Haig" was a bit disappointed at the size of the cheque as it was generally thought that there was a gallery of some 5,000 to witness the play-off but as is generally the case this total was greatly exaggerated. As a matter of fact $2712 was the extent of the gate money. Against this amount the bill of expense of the Mississauga club came to $542 and the Ontario Government's Amusemer tax of $271. Then there was printing and other expenses leaving a net sum of $1673.60 to be divided between Hagen and Alliss or $836.80 each. All said and done, not bad picking for a day's golf. Hagen also had another grievance. Owing to the unfavorable rate of exchange prevailing just now, he will have to pay over $100 discount on his cheque, so "taking one consideration with another" the Canadian Open Champion who has been spending a month fishing in the Nipissing District, was not in a particularly happy frame of mind during his visit to Rosedale.

SECOND TRIAL RACE TAKEN BY THEBAUD

Elsie, Losing Use of Two Sails, Beaten by 8-Minute Margin.

GLOUCESTER, Mass., Oct. 10.—The schooner Gertrude L. Thebaud, pride of the Gloucester fleet, beat Elsie again yesterday, and this old port felt better about her chances of recovering the International Fishermen's trophy now held by Bluenose of Lunenburg, N.S. Yesterday Thebaud beat Elsie by the narrow margin of two minutes, 27 seconds. To-day the margin of victory was almost eight minutes.

RECORDS BROKEN AT McGILL MEET

Phil Edwards Shatters Mark in the Quarter and Mile Events.

MONTREAL, Oct. 10.—A galaxy of track and field stars, probably the greatest collection of athletes in the history of McGill's interfaculty competition, which dates back 59 years, made a devastating assault on McGill's college records at the annual track and field meet of the university held here yesterday.

Four records, two of which had stood for 23 years of interfaculty competition, were broken and in two cases the times for intercollegiate competition were bettered.

Phil Edwards, formerly of Hamilton, Ont., middle-distance star and United States' national half-mile champion, broke both the quater-mile and the mile McGill marks.

Series Statistics

World series statistics:

Standing of the Clubs.	Won.	Lost.	P.C.
St. Louis	3	3	.500
Philadelphia	3	3	.500

Attendance—210,782.

Gate receipts	$948,558.00
Players' share	320,303.46
Advisory council	142,283.70
Each club's share	121,292.71
Each League's share	121,292.71

Sixth Game.

Attendance—39,401.	
Receipts	$167,777.00
Advisory council's share	25,166.55
Each club's share	35,452.61
Each league's share	35,452.61

Wrestling Last Night.

Boston—Pat O'Shocker, 218, Boston, threw Daviscourt 220, San Francisco, 29:35; Joe (Toots) Mondt, 221, Colorado, threw Paul Jones, 206, Houston, Tex., 18:48.

Holyoke, Mass. — Jim Browning 225, St. Louis, threw Frank Judson, 210, one hour, 12 minutes.

In The Automotive World
WEEK-BY-WEEK

Did I hear someone saying that women drivers were inferior to those of the stronger sex?

From New York to Los Angeles in three days, 19 hours and 17 minutes is the mark set last week by Mrs. Lavia M. Willard, well-known society woman of New York City, in her Stutz Model BB Blackhawk automobile.

Mrs. Willard's mark is total elapsed time and includes necessary stops for meals refueling, and so forth. It is believed to constitute a world's record for non-professional drivers and is probably the shortest space of time it has ever taken for a woman to drive such a route.

• • •

A swarm of Peruvian gnats caused Billy Barnes of Taniequah, Okla. to run his car off a steep embankment, completely demolishing the car and severely injuring Barnes.

The gnats attacked him viciously, and while fighting to protect himself, he lost control of the car. The youth was hysterical when found by a police officer.

• • •

Oh say it is gnat so!

• • •

Economy and greater safety are said to be the motive behind a proposal made in Berlin to eliminate the green light at all street intersections, using the red light only as a signal for traffic to stop. Frank C. Perkins, president of the City Council, is responsible for the plan, which, he declared, would cut the city's signal light bill in half.

His idea is that the absence of light in the direction of "go" traffic would cause motorists to approach intersections more cautiously. The red light would serve as a halt signal for both traffic and pedestrians, he said. Mr. Perkins' recommendation was made at the same time that he submitted a proposal for an investigation of the present system, which is considered expensive.

• • •

The Royal Automobile Club helps its stranded members on the Continent as well as those in England—it recently sent by airplane a back axle to a member whose car had broken down in Italy.

• • •

At the recent "concours de'elegance," in Eastbourne, England, a Lincoln won first prize in the class for open and closed cars costing between $5,000 and $8,000.

• • •

An automobile is a motor vehicle whether it's in China, where you can get it washed for 3 cents, or in France, where Michelin has developed a commuter's bus that can do 120 miles an hour on flanged rubber tires running on rails.

The Sun-ning Railroad in China is using FWD trucks mounted on flanged wheels to pull freight and passenger cars. The Mexican Government is limiting gas stations in Mexico City in an attempt to preserve its historic beauty. Paris has initiated a "several years" plan to substitute motor buses for all street cars in the city.

• • •

From England comes the story that when Capt. Hawks, America's speed demon of the air was at the Brooklands race track, he was induced with difficulty to drive a fast baby car around the concrete. The reason Hawks gave for not wanting to do the deed was that he thought it dangerous.

• • •

Sir Malcolm Campbell, who holds the world's land speed record of 246 miles an hour, still wants to do 300. He is convinced that the Blue Bird can register better than the record figure he hung up on the Daytona sands, and he has plans to change the car in various particulars to add to its speed. Plans for this speed stuff this winter depend in part on what Wizard Smith, the Australian motorist, accomplishes on Ninety Mile Beach, also on whether or not any fast stuff develops here in the United States. When the Blue Bird's record-breaking career is ended, Sir Malcolm hopes the car will find a permanent home in the British Museum.

• • •

The Hudson Motor Car Company has resumed road tests for every Hudson and Essex car produced. The factory's scientific tests are still being made.

• • •

The Boys' Club Federation of America, acting in co-operation with the National Safety Council, has enlisted in a nation-wide campaign to reduce the number of deaths and accidents among children in city streets.

• • •

The campaign was decided upon after a study of traffic accidents figures for 1930 which reveal that 7,345 children less than fifteen years old were killed and 233,259 injured in automobile accidents throughout the United States. Spot maps, prepared by the Council, show that the preponderance of accidents occur in the same underprivileged areas in cities where juvenile delinquency is highest.

In parking, stop the motor, set the brakes, and if on an incline, turn the front wheels toward the curb, the Silverton Safety League advises motorists. Lock motor and car doors to prevent tampering.

COUNTY TEAMS IN THE DOUBLES

First Horseshoe Pitching Tourney Will be Held in Connection With Plowing Match.

LARGE PRIZE LIST.

The first big horseshoe pitching tourney of the season has been planned for the four days of the International Plowing Match here next week. The contests are sponsored by the Royal Winter Fair and the Kiwanis Club of this city. For the first two days pitching will be confined to a doubles tournament for teams from the counties of Peterborough, Victoria, Durham and Northumberland.

On Thursday an open singles match will be held and on Friday an open doubles. An open singles contest for ladies will be a feature on Friday afternoon. J. B. Nelson of the local office of the Ontario Department of Agriculture is acting as secretary. The nominal entry fee of 25 cents will be redistributed as prizes in addition to the medals offered by the Royal Winter Fair and the pitching sets to be presented by the Diamond Calk Horseshoe Company.

Courts will be on Port Hope highway at the plowing match location west of the city. Shoes may be had from the "field headquarters" for the contest the Royal Winter Fair's "highway pullman" which will be here for the four days of the match.

ANTIQUARIAN INJURED

C. F. Bushe-Fox, antiquarian, while working on the excavation of the ancient British town of Camulodunum, near Colchester, England, was buried by a fall of earth but his injuries are not serious.

READ THE WANT ADS.

Holiday Bowling
TO-NIGHT & ALL DAY MONDAY

SPECIAL BOWLING CONTESTS
in Peterborough's Popular Bowling Academy
PRIZES AS FOLLOWS:
High Five Games . . . Turkey
High Single . . . . . Turkey
Blind Score . . . . . Goose

J. J. Duffus Limited

BURGESS BEDTIME STORIES

KID SUREFOOT IS SCORNFUL.

Be slow to ridicule and scorn,
For haste may give you cause to mourn
Old Mother Nature

Billy the Mountain Goat, whom Farmer Brown's Boy called Billy Surefoot, stood for a long time on a narrow ledge near the top of a great cliff looking down on Farmer Brown's Boy on a slope far below. Then he climbed up over the edge of the cliff. Not far away lying down he found Mrs. Surefoot, whose name is Nanny, and their only child, Kid Surefoot. Kid surefoot somewhat awkwardly scrambled to his feet and ran to meet his father.

"I was looking for you," said the latter gravely. He is always grave.

"Well now that you have found me what do you want of me?" inquired Kid Surefoot somewhat pertly, for he was just at that age when he thought himself very smart and lacked proper respect for his elders.

"I want you to come with me. I have something to show you," replied Billy in that grave manner of his.

He turned and led the way back to the top of the cliff and disappeared over it. For an instant Kid Surefoot hesitated. He had never been down on

that ledge where his father was now standing and it looked very narrow and the way down to it very steep.

"What are you waiting for?" demanded his mother just back of him. Then she crowded him to one side and went down to join Billy.

Kid waited an instant longer, then drew a long breath and made his way down, setting his feet carefully. At last he stood between Billy and Nanny looking out over the Great World. It was a wonderful view, but Kid Surefoot had seen many just such views since he had been big enough to follow his mother about. It didn't interest him. "Is this what you brought me down here to see?" he demanded somewhat impatiently.

Billy gravely shook his head and when he did this his long white beard waved back and forth. Kid idly wondered if he would ever have a long white beard like his father's. "Do you see that two-legged creature down there among the rocks?" demanded Billy.

The kid looked eagerly but at first didn't see Farmer Brown's Boy. When he did his eyes opened very wide. "What is it?" he demanded. "Does it always walk on two legs like that?"

"Yes," replied Billy, "excepting when climbing. That is what is called Man and Man is the one enemy you have most reason to fear. Take a good look at this one so that you will never fail to recognize one when you see him. That is what I brought you down here for."

"Do you think he has one of those terrible fire sticks?" asked Nanny anxiously. Of course she meant a gun.

"No," replied Billy. "I saw him at close range and he is harmless." He took care not to tell how he had been surprised napping by Farmer Brown's Boy.

"What is a fire stick?" asked the Kid.

"It is a stick that only Man ever carries and it flashes fire and makes a loud noise and from a long distance throws something that hurts and sometimes kills. So whenever you see one of these two-legged creatures get out of sight as quickly as you can. Get a rock between you and him and don't be the least bit curious about him," replied Billy more gravely than ever if that were possible.

Meanwhile Farmer Brown's Boy was scrambling over the rocks as he tried to climb to a point where he could see better. Kid Surefoot watched him slip and slide and scramble. "Pooh! I don't see anything to fear from that fellow!" he exclaimed scornfully. "Look at him. Did you ever see any one so clumsy? Why he couldn't get near enough to me to see what I look like!"

"I have just told you that this one is harmless, but the next one may have a fire stick and he would be dangerous even as far away as that fellow is," replied Billy. "So if you would live to grow a beard heed what I say and lose no time in getting out of sight of any Man you may happen to see, and in climbing where he cannot follow."

Kid Surefoot promised that he would heed this advice, but there was still scorn in his look as he watched Farmer Brown's Boy struggling up over the rocks. "Such a way to climb!" he muttered.

(Copyright, 1931, by T. W. Burgess.)

What To-day Means To You

"LIBRA"

If October 10th is your birthday, the best hours for you on this date are from 9:35 a.m. to noon, and from 5 p.m. to 8:10 p.m. The only danger period is from 2 p.m. to 4 p.m.

October 10th, from an astrological standpoint, favors the artist and all those interested in shipping, no matter in what capacity. Middle-aged people especially are advised to avoid speculation and risky investment, no matter how thickly the pill is sugar-coated. The signs are indicative of Cupid's influence, and many,so far heart-whole, will be pierced by the little god's dart.

Children born on this October 10th will be intense and emotional. Not until they reach the thirties will they acquire a judicial and unbiased outlook on life. Their "extremeness" will handicap their chances, and their greatest successes will be achieved in middle. Experience will then have taught them the necessity of tolerance, sympathy and less "down-rightness."

You, if born on October 10th, are to the outside world cold and unbending. Amongst those, however, whom you love—and their number is very limited—you are courteous, affable and entertaining. In any connection you try to make, your frigidity generally makes a poor impression, and you thereby injure your own interests. If a woman, you are altogether too "stand-offish" to be much of a success with the opposite sex. It is not so much your prudishness, as your apparent indifference, that makes the average man fight shy of you. If a man, your self-imposed dignity and your would-be superiority estranges those who, realizing your capabilities, would otherwise be ready and willing to help you.

You are a materialist—although you pretend you are not. You are clever, intellectual, and interested in a variety of subjects. As a conversationalist you are concise and lucid, but your words lack that enthusiasm founded on belief, which is the sole road to conviction. You have a natural taste for literature, and could develop into an able organizer.

Your marriage will be, probably, based more on reason than on affection. Your horoscope denotes that it will be a wild success, undisturbed by wrangling and unmoved by emotions and thrills.

If October 11th is your birthday, the best hours for you on this date are from 10 a.m. to 12:50 p.m., and from 4 p.m. to 7:15 p.m. The danger hours are from 8 a.m. to 9:15 a.m., from 1:15 p.m. to 2:55 p.m., and from 8 p.m. to 10 p.m.

October 11th holds out, from the astrological standpoint, nothing of a very special character. It will be a good occasion for travel, although accidents are foretold as the result of "taking chances." Peace and contentment is foretold for domestic circles, although, after 8 p.m., there may arise some disturbing factors, which may cause a ripple of worry.

Children born on this October 11th will be very bossy and quick to anger: they will be emotional, and not afraid, or ashamed, to show their feelings. As they mature, this trait will be accentuated, and they will be valuable, loyal friends, but bitter and resentful enemies. Their lives will be eventful, full of contrasts, and none too happy.

You, if born on October 11th, are attractive, clever, and have a charming personality. The trouble is that you rely too much on the latter to achieve your ends. A winning smile can carry you all the way, unless backed by perseverance and effort. You should exploit your personality as an accessory, not as the sole factor.

As a conversationalist, you are entertaining and convincing. You dabble in all sorts of reading, possess a retentive memory, and have a sparkling line of talk. You are of course very popular in social circles—especially if you are a woman. You are "au fait" with drawing-room accomplishments, and, in addition, are an all-round outdoor sport.

No matter what your environment may be—rich or poor—you are never patronizing nor obsequious. You are always natural and charming. Your horoscope denotes that you can easily become a leader but you will not do this until satiated with a certain fruitless exploitation of the many gifts with which you are endowed. Not until you wake up, or necessity stares you in the face, will you accomplish anything that is worth while. Your married life will be successful and harmonious.

(Copyright, The Bell Syndicate, Inc.)

LIKE letters of smoke, unwise speculations soon fade and disappear—but a Savings Bank Account is a safe, permanent investment.

Make your Bank Book mark your Progress

The Royal Bank of Canada

Peterborough Branch - H. C. Sootheran, Manager

3100

1244

Mission Band Holds Japanese Tea Party

MADOC, October 10 (Examiner Correspondence). — On Monday evening, just after school, the Mission Band of Trinity United Church held a Japanese tea party, entertaining their parents and friends with a very fine program given entirely by the children, afterwards serving a very dainty tea of sandwiches, cake, and tea, in which the boys and girls joined to see that the wants of thier visitors were liberally supplied.

Miss Phyllis Stokloser, president of the Band, was chairman. The introductory responsive service was given from memory by three groups of the members, all joining in the closing verses, and all singing 'Jesus wants me for a sunbeam.' The story of the Good Samaritan was beautifully recited by Donald Rutherford, and prayer read by Jean Nickle. A missionary dialogue was nicely given by Margaret White, Helen Wellman, and Madeline Bailey, and was followed by a bright little solo by Sadie Tumelty, "The Twilight Express." Francis Cassidy gave a reading, "Inasmuch," after which the "Twelve Months in Japan," given by Phyllis Stokloser, Francis Cassidy, Loreen Bennett, Mervyn Rutherford, Robert Bristol, Harley Smith, Harold Lowery, Jean Nickle, Jean Whytock, and Lorna Roberts.

A Japanese motion song, "We are your Japanese Cousins," was prettily rendered by Harley Smith, Phyllis Stokloser, Margaret Moon and Loreen Bennett, in costume.

Lorna Roberts gave the story of little Miss Chrysanthemum, and the hymn "Tell me the old, old story" was followed by the benedicaion by the leader, Mrs. H Bailey, who, with her assistants Mrs. Rutherford, Miss Garrett, and Mrs. Lowery, were highly complimented on the success of the afternoon and also of the progress made by the Mission Band throughout the year.

Nearly 7,500,000 acres in Soviet Russia were sown to flax this year.

MADOC W.M.S.

Mission Work in Korea is Chief Topic of Session.

MADOC, Oct. 10—(Examiner Correspondence).—The regular meeting of the W.M.S. of Trinity United Church was held at the home of Mrs. George Maybee on Thursday afternoon, October 1st, with a good attendance. Devotional exercises were led by Mrs. Ashley and Mrs. Harrison read "The Man of Silence" (James), after which prayer was led by Mrs. J. Henderson. Mrs. Dafoe gave the minutes of the last meeting and roll call was answered by verses using the word, "Peace."

After some discussion regarding life members, reports were received. Strangers' secretary reported 18 calls, and Mrs. Bristol for temperance reminded the members of the S.S. work to be started at once. Mrs. Maybee for Christian Stewardship gave some thoughts on giving. Mission work in Korea was dealt with by Mesdames Ashley, Rutherford, Huffman, McMechan and Nickle. A beautiful duet "Wonderful Love" was given by Mrs. Maybee, Sr., and Mrs. Huffman. Heralds of the Watchtower, Mesdames L. Ashley, Maybee, and Miss Wood reported news from Indians, Africa, and Trinidad, also Mrs. Huffman for general news. The Doxology and afternoon tea closed a pleasant afternoon.

APSLEY SEEKING GRANT FOR RELIEF

List Shows 162 Jobless, of Whom 78 Are Married—$8,000 is Request.

APSLEY, October 10 (Examiner Correspondence). — Russell Hales, the Reeve of Chandos, is making a determined effort to secure a grant from the Unemployment Relief Fund for his municipality. A list of the unemployed has been prepared showing 162 men who are seeking work this winter, of whom 78 are married with dependent children numbering 245. An application will be made for a grant of $8,000 to be expended in road work this winter.

While the prospects of securing a grant are not very bright, according to the view of those who should be in a position to know, it is felt that the effort will be worth while, even if it only results in bringing the condition of these back townships to the notice of the Government.

The latest addition to Apsley's street improvements is the erection of a "silent policeman" to guide the traffic at the corner of Wellington and Burleigh Roads. Councillor John Coones made and erected the sign, the lettering being done by N. Emmal. A "stop" sign will also Mr Coones states, be placed at the end of the Wellington Road.

Stops the Headache

Thousands of people, who once suffered from headache, do not suffer now. They take one ZUTOO TABLET, as harmless as soda, and are relieved in 20 minutes.

Zutoo

TILLIE THE TOILER — By Russ Westover

BRINGING UP FATHER — By George McManus

TOOTS AND CASPER — By Jimmy Murphy

a For Sale—General

DRY SLABS, $2 LOAD. HODSON'S. 'Phone 1937. 26d-104-5727A

A REAL BARGAIN IN SILVER Black Fox Stoles. Apply 813 Water. 3d-86-5914A

EIGHT-PIECE DINING-ROOM SETS, Chesterfield Sets, China Cabinets, Buffets, Chiffoniers, Dressers. New Walnut Finish Beds, complete. Large assortment New Floor Covering and Congoleum Rugs. New Quebec Cookers. We are overstocked. Terms. Cherney Furniture Store, 213 Charlotte Street. 'Phone 226. 3d-86-5904A

CORN CUTTER. 'PHONE 2456. 3d-87-5927A

a For Sale—General

RE-CONDITIONED TIRES, RIM Sizes 18, 19, 20" — at 430 Water Street. 12d-29,2,3,6,9,10,13,16,17,20,23,24-5602A

CLEVELAND BICYCLE, IN PERFECT running order; tires, brakes, air pump, and tools; all in first-class order. 295 Reid Street. 'Phone 231. 3d-87-3039A

SAVAGE .303 RIFLE, ALMOST NEW. $30.00. Write Box 5925, Examiner. 3d-87-5925A

GENDRON BABY CARRIAGE, REversible gear. 'Phone 1567F. 7 Monaghan Road. 3d-87-5952A

a For Sale—General

DAY-BED AND OTHER ARTICLES 488 Bolivar. 3d-87-5951A

GAS RANGE, GREY AND WHITE $20. 3246J. 3d-87-5944A

DRY SLABS $2.00 OR $3.00 LOAD Dry Mixed Wood $3.75. Also Hardwood, Coal and Coke. Dinsdale's 'Phone 153. 26d-104-5698A

NORTH MONAGHAN WOOD MARket — Fall Wood, $2.00; Oak Birch $3; Hemlock, $3; Mixed Slabs, $2 Truck Load. 3378J. 6d-86-5800A

SET OF XYLOPHONES, ALSO SET of Fisher's "Studio for Cornet" cheap. 3097F. 3d-86-5907A

a For Sale—General

BURN CANADIAN COKE — AND Bone Dry Hard and Soft Wood at Reduced Prices. Thompson's 'Phone 2260. 10d-92-5868A

CHOICE NO. 1 POTATOES, CLOSE priced. 'Phone 2097. H. F. Doig. 3d-86-5920A

MEDIUM SIZED HEATER, GOOD condition; reasonable. Apply Apartment C, 148 Park Hill Road. 3d-87-5949A

JEWEL COOK STOVE, CHEAP. Apply 556 Romaine Street. 2d-86-5943A

WRINGER ROLLS RE-RUBBERED. Baby Carriages Repaired and Tires put on while you wait. Millard's Sport Goods Store, 212 Charlotte Street. 3d-87-3051A

IF YOU REQUIRE SANITARY RUBber Goods write for Catalogue and Prices. Safe and Sanitary Rubber Works, Dept. 17, Box 165, Verdun, Montreal. eApr4-32-677A

BEACH QUEBEC COOKING STOVES and Heaters, Lyric Radios. Some Second-hand Stoves. T. H. Ruth & Son, 184 Simcoe Street. 2d-87-5960A

QUANTITY OF MANGELS. 'PHONE 994 ring 22. 3d-88-5962A

DRY ELM CORD WOOD, EIGHT miles from Town, Keene Road, or Delivered. 'Phone 997-4. 3d-88-5978A

b For Rent—Houses and Apartments

SNAP! $13 ROOMS, FURNISHED and Heated, suitable for Couple. 'Phone 273. 5d-87-5863B

APARTMENT, LIKE A SMALL House, full plumbing, hardwood floors; heated if desired. 162 Park Hill Road, Belmont Apartments. 3d-87-5948B

MODERN HOUSE, WITH GARAGE. Apply 219 Park. 6d-90-5953B

HOUSE, 309 ELIAS AVE. APPLY A. H. Stratton, 365 Park street. 3d-6,8,10-5805B

WEST-END — BRICK HOUSE, 6 Rooms, conveniences; hardwood floors; garage. Vacant 20th inst. 'Phone 3083, between 7 and 8 p.m. 1d-86-5970B

UNFURNISHED 6-ROOM APARTment, 502 Water Street. Also Garage. 'Phone 1954M. 2d-87-3066B

FIVE-ROOMED APARTMENT, ALL conveniences. 'Phone 1405W. 265 Rubidge. 3d-86-5799B

FOUR ROOMS, WITH TOILET; reasonable rent. Apply 640 Armour Road. 3d-86-5894B

HOUSE, 223 GEORGE STREET. APply Home Furnishing Company. 6d-88-5852B

HEATED APARTMENT IN GRAND Central Building. Possession arranged. Apply 437 George Street. tf-B

APARTMENT "D," NOVA SCOTIA Apartments. Heated and modern in every respect. Possession 1st of November. Apply 437 George Street, Peterborough, Ontario. tf-3040B

COMFORTABLE COTTAGE, CONveniences; garage. Also Medium-sized House, conveniences, garden. Apply 183 Antrim. 3d-87-5930B

SEE $18.00 SMALL COMFORTABLE House, plumbing, suitable for two or three; central; handy C.G.E. 'Phone 273. 3d-87-5932B

SEVEN-ROOM HOUSE, 399 PARK Hill Road. 'Phone 740M. 2d-86-5933B

GOOD ROOM TO RENT, CENTRAL; Furnished; all conveniences. Apply 98 London Street. 3d-87-5936B

ROOMS, FURNISHED OR UNFURnished, all conveniences; steam heated. 196 Aylmer Street. 5d-87-5848B

SMALL DUPLEX. 'PHONE 2117W. 3d-86-5910B

MODERN FIVE-ROOM APARTMENT, over 144 Hunter Street. 'Phone 1730J. 3d-86-5906B

SMALL HOUSE, SOUTH, REASONable. Apply 464 Stewart. 3d-86-5898B

FURNISHED HOUSE, REASONABLE. 'Phone 174J. 3d-86-5901B

FIVE-ROOMED APARTMENT, CENtral; Single and Double Garages, good yard; reasonable. 'Phone Owner 2492W. 5d-1,3,5,7,10-5679B

LARGE, COMFORTABLY FURNISHed room with fireplace, board, in private home. Suitable for three young men; also comfortable room for two. Write Box 5958 Examiner. 2d-86-5958

ONE OR TWO FURNISHED ROOMS 601 Water. 3d-88-5963B

SEVEN-ROOMED HOUSE, ALL MOdern. 544 Water Street. 'Phone 2269W. 3d-88-5980B

NICELY FURNISHED BEDROOM, 2 Blocks from Armouries. 'Phone 343M. 2d-87-5973B

TWO FURNISHED ROOMS, NEAR C.G.E. Apply 179 Adaline. 3d-88-5974B

EXTRA LARGE FRONT ROOM; also Easy Couch Room; central. 'Phone 2258M. 2d-87-5975B

FURNISHED ROOMS. 'PHONE 322F 3d-88-5976B

c For Rent—General

GARAGES TO RENT CONVENIENT to Downtown Offices and Stores. Apply 437 George Street. tf-109

THREE OR FOUR GARAGES. APply Montgomery House. 6d-86-5804C

d Real Estate

FOR SALE — ONE HUNDRED ACRE Farm, 3 miles north of the City, on the Peterborough-Lindsay Highway. Terms reasonable. Write Box 5889, Examiner. 3d-86-5889D

TORONTO RESIDENT WISHES TO Exchange Peterborough Home for Toronto Property. Write 80 Bowie Avenue, Toronto, Ont. m,w,s-Nov3-5757D

f Boarders Wanted

PRIVATE BOARDING, ALL CONveniences; central. 196 Aylmer Street. 10d-92-5847F

BOARDER WANTED. 264 HUNTER West, Apartment 2. 6d-90-5926F

NICE BRIGHT ROOMS, BOARD IF wished. 'Phone 2821. 6d-90-5950F

ROOMERS OR BOARDERS. 304 Brock Street. 'Phone 3627. 3d-88-5961F

X-RAY.

CONSULT F. M. SEYMOUR FOR Neuritis, Rheumatism, and all Skin Diseases. 310 Rubidge Street. For appointment, 'Phone 2742. 24d-98-5581

SOURCE OF AL CAPONE'S MONEY QUESTION OF INCOME TAX TRIAL

Prosecution Charges $80,000 Telegraphed to Gangster in Miami in 1928-29.

Sun Beau Is Best Of Money-Winners

CHICAGO, Ill., October 9 (C. P.). — They all say horses and horse players die "broke," but not old Sun Beau.

Packing the fattest one-horse roll in all turf history, he munched his oats in peace and contentment to-day — through with racing for ever, and hailed as the wonder thoroughbred of the age.

He was given a rousing farewell yesterday when he crushed Mate by a length and a half in the mile and a quarter dash for his last stake — the $25,000 Hawthorne Gold Cup. The triumph added $20,000 to his all-time winnings, making it $376,744 for five years of campaigning.

CARRIED HUGE ROLES.

CHICAGO, Ill., Oct 10. (CP)—The "money from home" that enabled Al Capone to live in the manner to which he was accustomed while wintering in Florida today was a subject for interrogation, clarification and objection at his income tax trial.

The Government had read into the records some $80,000 worth of telegraphic money orders which passed in 1928 and 1929 between Chicago and Miami. The gang chief's relationship to most of them was that of ultimate recipient, the prosecution charged.

Where the money came from was a subject barely touched on yesterday—the first order of business to-day. A sending blank transmitting $1,500 to Capone and signed "Same Cusick" was identified by a Western Union employee and then court adjourned for the day. The witness said he did not know the sender.

Aide in Jail

(Sam Cusick, an alleged lieutenant in the Capone liquor-gambling-vice syndicate, is now serving a one year sentence in Leavenworth Penitentiary. He pleaded guilty to evading income taxes).

The Miami end of the telegraphic transactions was pretty well exhausted as a matter of court record. Capone's own attorneys helped to speed up the matter by agreeing that the money orders were bona fide, that the sums up to $5,000 were undoubtedly transmitted, but they argued unsuccessfuly that orders were immaterial and irrelevant to the case.

"The fact that a man had money," said Federal Judge James H. Wilkerson, "and that he paid money out would seem to be a least a circumstance that there was money coming in."

Government evidence purported to show that Capone, while living in Florida, received under various names sums ranging from $300 to $5,000. Every few days money transfers arrived from Chicago. During a normal week the amount was from $1,500 to $2,000.

Florida was not the only place where Capone had and spent money, according to prosecution witnesses.

Carried Huge Rolls

Fred Avery, former manager of the Metropole Hotel in Chicago, said that Capone carried huge rolls of currency, while a resident in the establishment, gave $5 tips to bell boys, occupied an eight-room suite, and once "threw a $3,000 party lasting two days."

Expenses for "incidentals" originating in the Capone suite were also recounted. The hotel record, identified by MacRamsay Smith, a former clerk and assistant cashier, showed payments as high as $1,633.

The money spent in purchasing and improving a palatial home for the Capone family at Miami Beach, Fla., was another matter of much discussion. The down payment of $10,000, which a witness said came from Capone's capacious pocket, was only about half of the amount spent in building a swimming pool, wall around the premises, and "exotic gardens," the prosecution declared.

g Help Wanted—Male

WANTED — SMART YOUNG MAN to Sell Radio. Write Box 3049, Examiner. 2d-86-3049G

"HOW TO GET A GOVERNMENT Job." Free booklet. The M C C Ltd., Toronto 10. 3d-3,10,17,24,31-2900G

AN UNUSUAL OPPORTUNITY $35-$50 CAN BE EARNED Weekly in Spare time selling well-known line Personal Christmas Cards. Scores of Stenographers, Accountants, Clerks etc. exceeded this last season. Beautiful new portfolio sample free. Master Kraft, Limited, Toronto. Representatives wanted small towns also. 14d-1,3,6,8,10,13,15,17,20,22,24,27,29,31-5682G

SALESMAN WANTED

FORTY PER CENT. ON PRINTING. Samples on request. Every business man a prospect. Superior Printing, 553 Queen W., Toronto. 6d-8,10,13,15,17,20-2891Y

h Help Wanted—Female

EXPERIENCED AND QUALIFIED Bookkeeper. Give all information in letter. Box 5937, Examiner. 2d-86-5937H

MIDDLE-AGED WOMAN FOR COMpanion for Elderly Lady. Apply 279 Sherbrooke. 3d-88-3065H

LADY OF PLEASING PERSONALITY to sell Made-in-Canada Greeting Cards for local concern. Apply Room 2, Green Building, Charlotte Street. 1d-86-5979H

j Employment Wanted

POSITION AS HOUSEKEEPER OR care of invalid; references. 'Phone 2424M. 2d-86-5929J

COMPETENT STENOGRAPHER AND saleslady desires position. Salary secondary. Box 5923 Examiner. 2d-86-5923J

YOUNG WOMAN WANTS HOUSEwork by Day; sleep at home. 'Phone 2587W. 3d-88-5967J

CARE OF FURNACES, HOUSE OR Office; 19 years' experience in City. Highest references. Apply 398 Aylmer. 'Phone 109W. 1d-86-3950J

LADY DESIRES HOUSEWORK OR Work of any kind. 'Phone 322F. 2d-87-5977J

l Agents Wanted

MAN OR MIDLDE-AGED LADY WITH social prestige and business ability prepared to devote thirty hours weekly to representing Manufacturer of Made-to-Measure Sportswear and Knitted Goods. British Knitwear, Limited, Simcoe, Ontario. 3d-7,9,10-3014L

CHRISTIAN MAN OR WOMAN WITH good church connection can earn $3 to $5 daily distributing religious literature. For particulars write Mr. Conrad, Tower Bldg., Toronto. 8d7-10-14-17-21-24-28-31-5816L

A BIG FIVE DOLLAR PRIVATE Greeting Christmas Card Sample Book Free. Representatives making Five Dollars up daily. Experience or capital unnecessary. Garretson Co., Brantford, Ont. 12d-96-5041L

m Lost

EASTMAN MOVIE PROJECTOR AND Films, near the C.P.R. Station. Reward. 'Phone 1506J. 2d-86-3054M

WHITE GOLD WRIST WATCH. Thursday Night, at St. Joseph's Hospital. Finder please return to to Examiner. 2d-86-5940M

o Live Stock

BROOD SOW AND 9 PIGS, 4 WEEKS old. 'Phone 2485W. 3d-88-5965O

EIGHT PIGS, 8 WEEKS OLD, AND 5 Sows, 6 months old, from registered stock. W. R. Northey, 504 ring 4-2, Lakefield. 2d-87-5960O

p Poultry

FOR SALE — WHITE WYANDOTTE Cockerels, Fisher strain, Royal mattings. 211 Park South. 3d-86-5913P

12 LEGHORN PULLETS, MAY hatch. Apply 516 Romaine. 3d-86-5909P

45 PURE-BRED BARRED ROCK Pullets from R.O.P. males. Phone 420 ring 4. 3d-87-5924P

35 HOLLYWOOD S.C. WHITE LEGhorn Cockerels, all from R.O.P. of 200 Eggs and better, in Pullet year. For quick sale, $1.50 each. Silver Creek Fur Farm, Apsley, Ont. 3d-88-3064P

MONEY TO LOAN.

Automobile Loans and Cars Refinanced

We give you up to 12 months to pay while you drive.

Campbell Auto Finance Co., Ltd. Peterborough Representatives:

C. W. SHOSENBERG & SON Rooms 15 and 16, Kresge Building 355 George Street 'Phone 3447 t,t,s-tf

q Wanted

WE WILL PAY YOU 25c A POUND for Live Cockerels weighing 6 Pounds; 5½ to 6 Pounds, 24c; 5 to 5½ Pounds, 23c; 4½ to 5 Pounds 22c; 4 to 4½ Pounds, 21c. Crates Loaned. Eggs Wanted. Lewis and Reilly, Registered, 1986 Notre Dame West, Montreal. 26d-91-5259Q

WANTED — TUTOR, MATRICULAtion Latin and French; state fee. Write Box 5888, Examiner. 3d-86-5888Q

WANTED — WOOD DECOY DUCKS. Write, stating price, to Box 5892, Examiner. 3d-86-5892Q

WANTED — A MOTOR BOAT, IN first-class mechanical condition, to accommodate six or seven passengers. Apply, stating full particulars, to Box 5921, Examiner. 3d-86-5921Q

WANTED — SMALL QUEBEC HEATer or Laundry Stove; cheap. Apply 339 London Street. 3d-87-5928Q

WANTED — QUEBEC COOK STOVE with Water Front. 'Phone 2306M. 3d-87-5934Q

WANTED — WINTER HOME FOR Driving Horse. 266 Burnham. 3d-87-5939Q

WANTED — LIVE AND DRESSED Poultry, Newlaid Eggs, Honey, etc. We Pay Spot Cash. Satisfaction Guaranteed. Gunn, Langlois & Company, Limited, Montreal, Que. 5d-2,9,16,23,30-2943Q

WANTED—GAS PLATE, 2 BURNERS 'Phone 1556W. 2d-87-5966Q

OPPORTUNITIES FOR MEN AND WOMEN.

EARN FROM $25 TO $50 MONTHLY at home in spare time. For particulars write Auto Knitters, Ltd., Department C-132, Toronto 9.

ALSO present owners Creelman and Auto Knitters write for Needles, Olde Tyme Yarn and new wage agreement. Address Auto Knitters Ltd., Yarn Department, Toronto 9. 26d-104-2919

s Used Cars for Sale

ALL MAKES AND MODELS THOROughly re-conditioned and in A-1 shape. Very reasonable. Brewer Motor Sales, 131 Brock. Phone 192. 26d-105-2934S

RE-CONDITIONED USED CARS — Exceptionally Low Prices All This Week. Come and make an offer. Howson Motor Sales, 388 Water Street. 'Phone 44. 5d-86-2998S

t General Notice

M. McFADDEN & SON (CAIN BROS Successors) —Funeral Directors and Embalmers. Day and Night, Sundays and Holidays. 'Phone 80. 178 Hunter Street, Peterborough. t,t,s-Dec 10-26727

HAVE YOUR CAR FIXED AT HOME by expert auto and aviation mechani. Reasonable rates. 'Phone 3765W. 3d-87-5957T

CARTAGE AND EXPRESS — REAsonable Rates. N. Russaw, 144 Rubidge Street. 'Phone 3498W. 3d-88-5968T

HELP WANTED—MALE OR FEMALE

EARN UPWARDS OF $20 WEEKLY Growin Mushrooms for us in cellars, all Fall and Winter. Commence now. Illustrated Booklet Free. Canadian Mushroom Company, Toronto. 4d-3,6,8,10-2959X

z Dressmaking

EVENING DRESSES, CHILDREN'S Clothes, Coats. Prices reasonable. 261 Perry Street. 'Phone 2382J. 5d-86-5836Z

VISITING PLOWMEN!

While in Peterborough, you are cordially invited to enjoy yourselves at PETERBOROUGH'S POPULAR BOWLING ACADEMY, and also make yourselves at home in our comfortable rest rooms.

J. J. DUFFUS LIMITED

3d-10-13-14.

Two Soccer Games On Monday Holiday

Two soccer games are scheduled for Monday (Thanksgiving Day). In the morning the Brinton in an important League tussle on King Edward Park. Kick-off at 10.30 prompt. Referee, T. Bartley.

The afternoon encounter is between the Canadian General and the Deloro aggregation in a League match on King Edward Park. Referee, J. C. Russell.

Brinton team: W. Curtis, goal; Green and S. Laidler, full backs; R. Dyer, T. Westwood and J. Taylor, halves; E. Hanson, J. Sweet, J. O'Halloran, E. Jones and T. Boon, forwards; F. Wade, reserve.

C.P.C. team: A. Frick, goal; H. Hotson and E. Hakin, full backs; F. Nicholls, J. Buchan and A. Bromley, halves; J. Mayette, J. Ross, D. Evans, A. Downer and T. Porter, forwards.

World Series Notes

Pepper Martin's autograph is the most sought after at Sportsman's Park. Grand stand patrons yesterday presented him score cards, envelopes and note books to sign. Pepper signed without protest, although he had little time for fielding practice, which, however, didn't seem to bother him in his work. He handled his only fielding chance without effort.

The bleacherites shouted long and loudly for the band to play "The St. Louis Blues" yesterday. Last night the old town had "the St. Louis Blues" in a big way.

Suffers Broken Leg In Auto Smash-Up

As a result of a motor car accident in the vicinity of Colborne earlier in the week, John J. Lesurf of 576 George Street, City, is in Nicholls Hospital with a fractured leg and severe bruises. He was first admitted to Cobourg Hospital, but was moved up here by ambulance on Thursday.

BARRISTERS AND SOLICITORS

GORDON & ELLIOTT—Barristers Solicitors Notaries. Patents and Trade Marks. Money to Loan. Telephone 3490.—Hon. G. N. Gordon K.C. Alexander L. Elliott. Toronto Office: 410 Saturday Night Building, 73 Richmond Street West. Telephone Number Elgin 8831

PECK KERR & McELDERRY—Barristers, Solicitors and Notaries Office, Water street, Peterborough. Money to Loan at the lowest current rates of interest. Telephone 1950. E. A. Peck, M.P., F. D. Kerr K.C., V. J. McElderry K.C.

JAMES FORDYCE STRICKLAND K.C., M.P.P., BERNARD E. PARK—Barristers, Solicitors, Notary Public, Peterborough. 'Phone 191. Money to Loan. 375 Water street.

G. H. HALL, K.C.—Solicitor etc. Peterborough, Ont. Office: corner of Hunter and Water Streets over the Canadian Bank of Commerce. Trust Funds on Loan on easy terms of payment.

MEDICAL

DR. C. C. CRAGG, Eye Ear Nose and Throat. Office: Clinic Building corner Charlotte and Reid. 'Phones Office 200, House 1018.

SPECIALIST—EAR, NOSE, THROAT Tonsils, Deafness, Catarrh, special Treatment Hay Fever. O. M. Lawrence. Phone 802. Kresge Building. 4d-25-3853

Railway Time-Tables

CANADIAN NATIONAL RAILWAYS TIME TABLE
(Corrected to Date.)

All Trains operate Daily (except Sunday)

6.45 a.m.—For Millbrook, Port Hope, Cobourg, Kingston, Brockville, and Montreal.

8.15 a.m.—For Lindsay, Orillia, Midland, Toronto, London, Windsor, Detroit.

12.00 Noon—For Port Hope, Oshawa, Toronto, Buffalo, New York, London, Detroit, and Chicago.

1.10 p.m.—For Lakefield.

4.37 p.m.—For Lindsay, Orillia, Toronto, connecting with the International Limited for Chicago, also connects with No. 89 for New York and Philadelphia, and with the "National" for Winnipeg and Pacific Coast points.

8.47 p.m.—For Hastings, Campbellford, Stirling, Belleville, Kingston, Montreal, Boston, and connects at Montreal with the "Maritime Express" for points in New Brunswick and Nova Scotia.

CANADIAN PACIFIC RAILWAY
(Corrected to Date)

Going East—

7.40 p.m.—Indian River, Norwood, Havelock. Daily except Sunday.

11.45 a.m.—Havelock, Tweed, Smith's Falls, Ottawa, Montreal, Quebec, Boston and New York. Daily except Sunday.

11.05 a.m.—Sunday only to Havelock.

1.00 a.m.—Havelock, Tweed, Kingston, Perth, Ottawa, Smith's Falls, Montreal, St. John, Boston and New York daily.

Going West—

5.25 a.m.—Toronto, Guelph, Godefich, Hamilton, Galt, Woodstock, St. Thomas, London, Chatham, Detroit, Chicago and New York. Daily.

6.40 a.m.—Bethany, Lindsay, Orillia, Port McNichol, Midland and intermediate points. Daily except Sunday.

7.15 a.m.—Toronto, Hamilton, Brantford, Buffalo, New York, Galt, Woodstock, London, Chatham, Detroit and intermediate points. Daily except Sunday.

2.50 p.m.—Toronto, Hamilton, Buffalo, Rochester, Boston, Woodstock, London, Windsor, Detroit, Chicago and intermediate points between Peterborough and Toronto. Makes connection with the Trans-Canada Limited for Winnipeg and Vancouver. Daily except Sunday.

5.45 p.m.—Sunday only, for Toronto and points west.

6.30 p.m.—Lindsay, Toronto, and intermediate points. Daily except Sunday.

Advertise in The Examiner

DAVIS-THOMPSON COMPANY, LTD.
Insurance and General Agency.
433 GEORGE STREET - PHONE 40

HARVEST TIME

suggests the opportunity to all wage-earners of taking advantage of their harvest time (that is their earning period) to lay by a portion of their income for "life's winter," when earning power decreases and expenses still continue.

Small beginnings have for many laid the foundation for prosperity.

Have you a Savings Account?

If not, start one now. Prosperity is just around the corner.

4% ON DEPOSITS

OFFICE HOURS:
9 a.m. to 4 p.m.
Open Saturdays until 5 p.m.

The Toronto Savings & Loan Co.
435-437 GEORGE ST., PETERBORO

TARZAN AND THE JEWELS OF OPAR NO. 102

By Edgar Rice Burroughs
(Metropolitan Newspaper Service)

Months had passed. The labor of the Waziri and the gold of Opar had rebuilt and refurnished the wasted homestead of the Greystokes. Once more the simple life of the great African farm went on as it had before the coming of the Belgian and the Arab. Forgotten were the sorrows and dangers of yesterday. For the first time in months Lord Greystoke felt that he might indulge in a holiday, and so a great hunt was organized that the faithful laborers might feast in celebration of the completion of their work.

In itself the hunt was a success, and ten days later a well-laden "safari" took up its return march toward the Waziri plain. Lord and Lady Greystoke with Basuli and Mugambi rode together at the head of the column, laughing and talking together about the coming feast. Jane Clayton's horse shied suddenly at an object half hidden in the long grasses of an open space in the jungle. Tarzan's keen eyes sought quickly for the reason. "What's this!" he cried, swinging from his saddle. A moment later the four were grouped about a human skull and a litter of whitened bones.

Tarzan stooped and lifted a leathern pouch from the grisly relics of a man. The hard outlines of the contents brought an exclamation of surprise to his lips. "The jewels of Opar," he cried, holding his pouch aloft, and, pointing to the bones at his feet, "all that remains of Werper, the Belgian." Mugambi laughed. "Look within, Bwana," he cried "and you will see what are the jewels of Opar—you will see what the Belgian gave his life for," and the black laughed aloud.

"Why do you laugh?" asked Tarzan. "Because, replied Mugambi, "I filled the Belgian's pouch with river gravel before I escaped from the Abyssinians' camp. I brought away the real jewels. That they were afterwards stolen from me is my shame and disgrace. But, anyway, the Belgian lost them. Tarzan had untied the thong. The contents trickled forth into his palm, a stream of brilliant, scintillating gems. "The jewels of Opar," cried Tarzan. "But how did Werper come by them again?" None could answer. Both Chulk and Werper were dead and no other knew.

TARZAN AND THE LOST EMPIRE NO. 1

By Edgar Rice Burroughs
(Metropolitan Newspaper Service)

Nkima danced excitedly upon the naked, brown shoulder of his master. He chattered and scolded, now looking up inquiringly into Tarzan's face and then off into the jungle. "Something is coming, Bwana," said Muviro, sub-chief of the Waziri. "Nkima has heard it." "It's a party of men," said Tarzan. "Perhaps they are not friendly," suggested the black. "Shall I warn the warriors?"

Tarzan glanced about the camp where a score of his black fighting men were busy preparing their evening meal and saw that, as was the custom of the Waziri, their weapons were in order and at hand. "No," he said. "It will, I believe, be unnecessary, as these people who are approaching do not come as enemies would, nor are their numbers great." The advance of the strangers was now audible.

A tall, black warrior was the first of the party to come within sight of the camp. When he saw the Waziri he halted and an instant later a bearded white man came forward, making the sign of peace. Out of the jungle a dozen or more blacks followed him. Most of them were porters, there being but three or four rifles in evidence. The Waziri realized at once that it was a small and harmless party.

"Doctor von Harben!" exclaimed Tarzan, as the stranger approached. "I scarcely recognized you at first. What brings you into Tarzan's country, Doctor? I hope it is only a neighborly visit and that no trouble has come to you." "I, too, wish that it were nothing more than a friendly call," said von Harben, "but as a matter of fact I am here to seek your help because I am in serious trouble, I fear."

FILL YOUR BINS NOW
Try Jeddo-Highland Coal
It Burns Longer
PHONE 48
Conger Lehigh Coal Co., Limited,
266 Charlotte St.
P. O. DONALDSON Local Mgr

TWO-SHOT 16 GAUGE SHOTGUNS AT
$12
Only a few left and no more can be procured at this price.
TWO-SHOT 12 GAUGE GUNS, AT
$16
Automatic, Repeating and single shot .22 rifles
Ammunition of all kinds. Gun and rifles to rent
A deposit required on rented guns.
MILLIARD'S Sports Goods Store
212 CHARLOTTE ST.
PHONE 234
23-86

We can do your caulking at 50c-65c an opening, using the best grade materials.
Weather Stripping a Specialty
J. H. VANCE,
Phone 1292
T-T-S-Nov 7-2994

Order your
GENERAL ELECTRIC RADIO from
W. GORDON HALL
88 London Street 'Phon 1403W
Wiring and Repairs
t.t.s-tf-5669

256 DALHOUSIE ST.
Scott Coal & Lumber Co.
PHONE 1636

ROOFING
Bird's Twin Shingles and Paroid Roofing lasts longer.
ESTIMATES GIVEN
Fred H. Rowan
549 King Phone 851
t-t-s-tf

LAY IN YOUR WINTER SUPPLY OF
BLUE COAL
NOW!
Phone 209 for Early Delivery
H. B. TAYLOR & SON
160 Aylmer Street.
m,w,s-Nov.1

LOCALS

WHERE THE GOOD WOOD COMES FROM

Sanitary Ice dealers in quality fuel, coal, wood, coke, charcoal. Phone 3700. d1f

FOWL SUPPER.

Mark Street United Church Ashburnham, Annual Fowl Supper, Thanksgiving Day, 5.30 to 8.00 p.m. 4d-6.8.9.10-2937

DUCK SHOOTERS' ATTENTION.

Cabin on Plum Point, Rice Lake, is open for your accommodation. Terms reasonable. 'Phone Keene, 11r24. 5d-86-2993

IVEYS FLORIST.

Peonies, evergreens, shrubs, perennials. Also apples, Bellflowers, Spys, Starks, Snows, Baxter. 'Phone 3006 or at store, 618 Aylmer street. 2d-86-3053.

POCAHONTAS COAL

The best grades procurable always in stock at current prices Also Steam Coal McCarthy & Johnston 'Phone 96 Sat tf 920

POTATOES! POTATOES!

One bag free with each cord of wood. Pine slabs, $5.50; mixed wood $7.50 and $8.00; hemlock slabs $7.50; oak hardwood slabs, $8.00; heavy maple slabs $11.00, cut. Coal and coke. Baker's, phone 676. 165 Dublin street 10d 94 5922

HARD TIMES AND HARD COAL

We have the first, but at present we do not wish the second at price asked for. Buy in the Empire where the dollar is worth 100 cents. Welsh Cobbles, $17.50 per ton; Alberta, $12.00 per ton; Mixed at $14.75 per ton. Phone 96. McCarthy & Johnson. 1d, 85, 3056

"HOT DOG"

Friends, come and spend Thanksgiving Evening at the Weiner Supper and Dance at Ennismore, on Monday, October 12, under the auspices of the Holy Name Society Special Orchestra Admission Ladies 25c Gentlemen 50c 2d-86-3

AUCTION SALE

50 acre farm, stock and implements on the premises of Mr S. Huggins Lot 25 Concession 8 township of Smith (one mile west of Lakefield) on Tuesday, October 13th 1931 commencing at 1.00 o'clock, sharp. Any one desiring to purchase a good 50 acre farm, good stock and implements should not fail to attend this sale—R. H. Alford, Auctioneer. 3d 6.8.10.5614

RED CROSS SOCIETY ANNUAL MEETING

The annual meeting of the Peterborough Branch of the Red Cross Society, will be held Thursday afternoon, October 15, at 3.30 o'clock in the Board Room of the Public Library. All interested in the work of the Society are cordially invited to be present. 3d, 88, 3059

PARENTS, ATTENTION!!

King George Home and School Association Meeting will be held on Tuesday evening, Oct. 13, at 8 p.m. A Hallowe'en program will be presented by school children. Mrs. W. R. Morris and Inspector Mowat will be special speakers for evening, and certificates will be presented. Silver collection. 1d, 85, 3058

BRITISH GROWN DAFFODIL AND DARWIN TULIP BULBS

ARE SUPERIOR TO HOLLAND GROWN. PLANT A FEW AND BE CONVINCED. THEY COST NO MORE. PEONIES, PLANT NOW—14 VARIETIES TO CHOOSE FROM MOST REASONABLY PRICED. WHY PLANT ROOTS THAT NEVER BLOOM, WHEN FOR A FEW MORE CENTS YOU MAY HAVE CHOICE KINDS WHICH WILL GIVE RESULTS INGLEDEAN GARDENS, 592 CHAMBERLAIN STREET. 'PHONE 1622J. 1d-86-3063

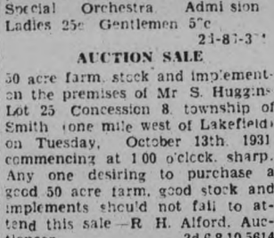

Don't let a "DYING" battery spoil your trip

Old batteries are deceptive—frequently they quit without warning—usually when you need them most. Don't spoil your trip or take chances, when you can enjoy the long, dependable service of a new USL for no more than your present battery may cost you in delays, repairs and service.

Is your battery only "half there?" Don't take chances! Let us test it today.

JOHNSTON
Tire, Battery and Radio Service
PHONE 2123

USL BATTERIES

WRIST WATCHES

It is now coming on the time of year that the wrist watch is more appreciated than ever The inconvenience of unbuttoning the topcoat while driving will be eliminated.

Ask to see the new designs in Ladies' and Gents' Wrist Watches.

We are showing some very fine Wrist Watches that are guaranteed to be good timekeepers.

An assortment of Ladies' Wrist Watches in white or green gold, 15-jewel movements, $7.50 and $15.00.

Also an assortment of Gent's Wrist Watches $9.50, $12.00 and $15.00. White gold with bracelets attached, 15-jewel movements.

Come in and let us show you these new Wrist Watches

Reasonable allowance for your old watch.

WARNE BROS.
DIAMOND HALL
PHONE 880

ST. GEORGE'S CHURCH.

To-morrow, Children's Day, Rev. E. R. James will preach at 11 a.m. 1d-86-3031

OLD SHINGLES FREE

Any one desiring some old shingles for light wood may have them by calling and taking them away from 778 George street.

AUCTION SALE

Of household furniture and effects at the home of the late Mrs Eliza Secord of Keene on Wednesday, October 14th. Sale commencing at 1.30 p.m. Harry Redmond Auctioneer. 1d 8 -5955

"INDIA AT THE CROSS ROADS"

This famous lecture will be given by Rev. A. J. Vining, of Toronto, associate secretary of the Social Service Council of Canada at St. Paul's Church, Friday, Oct. 16th, under the auspices of the W.M.S. Admission, 25 cents. 1d, 86, 3068

ALL SAINTS' CHURCH

As Monday, October 12th, has been set apart by the Government of this country to be observed as a Day of National Thanksgiving, there will therefore be a general service of Prayer and Thanksgiving in All Saints' Church at 10 a.m., followed by Holy Communion.

MORE AUTUMN BERRIES.

A stem from a raspberry bush heavy with luscious, ripe berries—the second crop this year—was brought into The Examiner Office this morning. The berries came from the garden of J. H. Campbell 74 Ware Street, city, and at an early hour this morning Mr. Ware had picked two quarts of berries.

PHONE 423.

Have your furnace stoves and pipes cleaned. Prompt service given. All makes of stoves and furnaces repaired. Call and see our display of Quebec cook stoves and heaters. Also combination gas and coal range, with two ovens. A. E. Hicks, 212 Hunter Street. Phone 423 1d-85-5956

WHY NOT?

While apples, grapes, potatoes, celery, meat, fowl, eggs, butter, cheese, etc., are so plentiful and low in price—why not use our cold storage warehouse to your advantage by storing, at small cost for future use when supplies are scarce and prices higher? Try it. W. Scott, Ltd., East City. 1d-86-3055.

SOIL TEST AT PLOWING MATCH

The Ontario Agricultural College exhibit at the Provincial Plowing Match, Peterborough, on October 13 to 16 will feature testing soil for lime. Bring one-half pint samples of top soil from field, where you have difficulty growing clovers and alfalfa. These will be tested free and recommendations will be made as to how much lime to apply so as to correct acidity.

BORN

MOON.—At Nicholl's Hospital, October 8, to Mr. and Mrs. A. M. Moon (nee Rhea Walker), a son (Maurice Almer James).

FONTAINE.—On Wednesday, October 7, 1931, to Mr. and Mrs A T Fontaine, 492 McDonnel Street—a daughter.

Weddings

JAQUITH—BUCK.

KINGSTON, October 10 (Special to The Examiner).—A wedding was solemnized in Grace United Church, Sydenham, on Tuesday evening, when Rev. C. W. Hollingsworth united in marriage Lila Edna Buck, eldest daughter of Mr and Mrs. Earl J. Buck to Kenneth Jaquith, only son of Edward Jaquith, Peterborough, and the late Mrs. Jaquith. The bride looked charming in a gown of dark blue lace with shoes and stockings to match. The couple were attended by Miss Edith Barclay, who wore a gown of pussy willow crepe with shoes and stockings to match and Robert Barclay. After the ceremony the couple left by motor for the home of the bride at Harrowsmith, where a delightful wedding supper was served to the immediate relatives and friends. After a short honeymoon, Mr and Mrs. Jaquith will reside in Sydenham.

India has just sent its first trade emissary to Germany.

Old Country Soccer Results

LONDON, Eng., Oct. 10 (C.P. Cable).—Results of League football matches played in the British Isles to-day were as follows:

ENGLISH LEAGUE.

First Division.

Aston Villa 2, Bolton Wan. 1.
Blackburn Rov. 2, Manchester C. 2
Blackpool 1, Arsenal 5.
Derby Co. 2, Birmingham 1.
Grimsby Town 1, Chelsea 2.
Huddersfield 2, West Bromwich 2
Leicester C. 3, Sheffield Wed. 2.
Liverpool 2, West Ham U. 2.
Newcastle U. 3, Middlesbrough 1.
Portsmouth 0, Sunderland 0.
Sheffield U. 1, Everton 5.

Second Division.

Bradford 2, Southampton 1.
Bristol City 4, Barnsley 0.
Bury 1, Leeds United 4.
Charlton Ath. 1, Millwall 3.
Manchester U. 3, Preston N.-E. 2
Nottingham F. 4, Chesterfield 0.
Oldham Ath. 2, Swansea Town 0.
Plymouth A. 3, Notts Co. 4.
Port Vale 2, Bradford City 0.
Tottenham H. 1, Burnley 1.
Wolverhampton 0, Stoke City 1.

Third Division—Northern Section.

Chester 4, Barrow 2.
Darlington 2, Walsall 0.
Doncaster Rov. 3, Halifax Town 1
Hartlepools U. 1, New Brighton 0
Lincoln City 1, Hull City 0.
Rotherham U. 0, Wrexham 0.
Southport 3, Rochdale 1.
Stockport Co. 3, Accrington S. 0
Tranmere Rov. 3, Carlisle U. 0.
Wigan Borough 2, Gateshead 1.
York City 3, Crewe Alexandra 3.

Third Division—Southern Section.

Brentford 2, Northampton T. 0.
Brighton and Hove A. 4, Bournemouth and Boscombe 1.
Clapton Orient 1, Torquay U. 3.
Coventry City 3, Luton Town 2.
Exeter City 3, Cardiff City 1.
Fulham 1, South-End United 1.
Mansfield T. 1, Crystal Palace 1.
Norwich C. 2, Queen's Park R. 1
Swindon Town 2, Bristol Rovers 1
Thames 0, Reading 0.
Watford 2, Gillingham 0.

SCOTTISH LEAGUE.

First Division.

Airdrieonians 8, Leith Athletic 2.
Ayr United 2, Morton 1.
Celtic 1, Clyde 1.
Cowdenbeath 1, Hamilton A. 0.
Dundee 1, Kilmarnock 1.
Hearts 2, Falkirk 0.
Motherwell 5, Dundee United 0.
Partick Thistle-Queen's Park—not played.
St. Mirren 4, Aberdeen 2.
Third Lanark-Rangers—not played.

Second Division.

Alloa 0, East Fife 2.
Armadale 0, Arbroath 1.
Edinburgh City 2, Hibernians 1.
East Stirling 2, Brechin City 0.
Forfar Ath. 4, Albion Rovers 3.
Montrose 2, King's Park 0.
Raith Rovers 4, Dumbarton 2.
St. Bernard's 1, Queen of South 0
St. Johnstone 3, Dunfermline A. 1.
Stenhousemuir 2, Bo'ness 0.

GLASGOW CUP FINAL.

Rangers 3, Queen's Park 0.

IRISH LEAGUE.

Glentoran 8, Larne 2.
Distillery 4, Derry 4.
Newry 4, Ards 0.
Coleraine 2, Linfield 2.
Glenavon 0, Ballymena 4.
Bangor 0, Cliftonville 1.
Celtic 0, Portadown 0.

RUGBY.

County Cup Series.

Lancashire Cup.

Salford 16, St. Helen's 5.
Oldham 13, Barrow 13.
Broughton Rangers 8, Wigan 13.
Warrington 11, St. Helen's Rec. 2
Wigan Highfield 7, Leigh 7.
Widnes 10, Rochdale Hornets 3.
Swinton—a bye.

Yorkshire Cup.

Hull 33, Keighley 7.
Hull Kingston Rov. 6, Wakefield Trinity 2.
Bradford Northern 5, Huddersfield 11.
Baley 4, Leeds 24.
Castleford 4, Dewsbury 12
Hunslet 50, Bramley 11
York 3, Halifax 0.
Featherstone Rovers—a bye.

RUGBY UNION.

Swansea 3, South Africa 10.
Blackheath 27, Old Paulines 3.
Harlequins 6, Portsmouth Serv. 6
Old Merchant Taylors 0, Old Mill Hillians 8
Rosslyn Park 0, London Scottish 10.
Richmond 9, Northampton 10
Bath 16, Bridgend 15.
Cambridge University 35, Old Leysians 0.
Chesterham 6, Guys Hospital 24.
Crosskeys 18, Mountain Ash 3.
Gloucester 10, Abertillery 3
Newport 18, Blackheath 6.
Pontypridd 16, Aberavon 6
Pontypool 6, Cardiff 3.
Edinburgh Academicals 8, Watsonians 16.
Glasgow Academicals 11, Glasgow High School 5.

Obituary

MRS. WILLIAM SHAW

The death occurred on Friday of Margaret Sutcliffe, relict of William Shaw of Otonabee Township, in her 80th year.

She leaves three sons, Robert and Louis at home and Harry of Winnipeg, and two daughters, Mrs. Norman Henry of this city and Helen at home. She was predeceased eleven years ago by her husband, and another son Alfred who served in the Great War. She also leaves four sisters, Mrs McWhinnie of British Columbia, Mrs. Best of Calgary, Mrs. J Denny of Regina and Mrs. T. Jamieson, of Mount Pleasant.

The funeral will be held on Monday at 2 p.m. from the family residence, with Rev. G. J. Fousfield of St. Luke's Church Interment at St. Paul's Cemetery Cavan.

MICHAEL B. O'KEEFE

Michael Bernard, the son of Joseph and Ellen O'Keefe of this city passed away at Carleton Place on Friday, in his 20th year. The deceased had been employed with the Royal Bank since he completed his education at Norwood High School, and had lived at Carleton Place with his parents until their removal to this city a short time ago.

He leaves two sisters Kathleen and Pauline, and a brother John, also his grandparents who reside at Norwood.

The funeral is to be held on Sunday afternoon leaving the family residence 631 Union Street at 2.15 to St. Peter's Cathedral and for interment at St. Peter's Cemetery.

CARL GUMPRICHT.

The death occurred at London, Ontario, on Friday, following a lingering illness, of Carl Gumpricht, formerly of this city. He left here ten years ago.

The funeral was held here early this afternoon from D. Belleghem's Funeral Home, with the Rev. J. E. J. Millyard of George Street United Church, officiating at the services. Interment was made at Little Lake cemetery.

An ex-service man who had served overseas in the Great War, the late Mr. Gumpricht did not enjoy good health and was for the most part confined to hospital since his return from army service, and as a result of war effects. The Canadian Legion B.E.S.L. Branch No. 52, was represented at the funeral by Captain James Abraham, while the casket was draped with the Union Jack and a wreath of Flanders poppies.

Deceased leaves three sisters, Mrs Geo. A. Carson of Toledo, Ohio; Mrs. W. J. McDonald of Toronto, and Mrs. Violet Emmerson of Toronto.

THE DUFFUS FUNERAL PARLORS
Embalmers and Funeral Directors
DAY AND NIGHT
CALL 1703, 1173W, or 1760

Learn To Dance
LENORA JAMES HOLLINGSWORTH
ANNOUNCES THE OPENING OF HER STUDIOS AT
The Conservatory of Music
Individual and group instruction in ballet, acrobatic, baby work, waltz clog, tap and toe dancing.
Specializing in modern Ballroom Dancing
FOR INFORMATION PHONE 3366 OR 355
1d-86-3062

26 YEARS SERVING THE PUBLIC

PRICES ARE ALWAYS THE LOWEST

Funeral Service
By M. McFadden & Son
Is always sympathetic, respectful and efficient. Our motor hearses and limousines attention to details, are all marks of mortuary efficiency.
M. McFadden & Son
CAIN BROS. Successors
178 Hunter St. Phone 80
Nights Sundays and holidays

IN MEMORIAM.

ROUTLY.—In loving memory of our dear sister, Bessie, who died October 11 1930.

Fond are the ties that are broken,
Dear is the one that is gone;
In memory we shall keep her
As long as the years roll on.

—Sadly missed by her Sisters.

IN MEMORIAM.

McEWEN.—Jack McEwen, dearly beloved son of Mr. and Mrs. A. McEwen, who departed this life, October 11, 1929.

Oh, tender and sweet was the Master's voice
As He lovingly called to him,
"Come over the line, it is only a step;
I'm waiting, my child, for thee."

—Family.

IN MEMORIAM.

ROUTLY.—In loving memory of a dear wife and mother, Mrs. Nelson Routly, who passed away one year ago to-morrow, October 11, 1930.

Sweetest memories are all that are left
Of a dear, loving mother, one of the best;
A mother whose heart was as pure as gold—
Our dear mother's worth can never be told.

She oft-times said we'd miss her,
The words have proved too true;
We lost the best and dearest friend,
Dear mother, when we lost you.

—Ever remembered by Husband, Son and Daughter.

RADIATOR REPAIRING
ANTI-FREEZE PROTECTION
Service That Is Service.
GILLESPIE GARAGE.

D-A-N-C-E
To-night & Monday (Thanksgiving)
AT
LAKEFIELD PAVILION
Mowry-Steer AND THEIR Silver Collegians

ROSENEATH FAIR
OCTOBER 15 AND 16
THE LAST BIG FAIR OF THE SEASON.
The Place to Meet Your Friends.
160 Special Prizes, including: Baby Show, Dog Show, Cat Show, Public Speaking, Children's Singing, Old-Time Fiddlers' Contest, Horseshoe Pitching, Gravel Loading Contest, Slow Horse Race, Call to Dinner by Lady, New Royal Game (Knock off the Cow's Breakfast), first time introduced in Canada; Three Prizes for Clowns, Four Big Horse Races (see prize list). Reid's Sound Car, from Belleville, will broadcast the events during the day. Cobourg Kiltie Band will play. Bert Johnston Fun Show at night.
Admission to Grounds 35c and 25c; Vehicles 25c.
All Children under 10 years of age, Free.
F. J. SLADE, President. C. W. VARCOE, Secretary.
2d-10.14-306

'blue coal'
Four Tons 'blue coal' Free
To introduce "Blue Coal" to the public, J. E. A. FITZGERALD, local coal dealer, will distribute eight prizes to the holders of the lucky numbers received with purchases made during the month of October. Corresponding number to that on purchase slip will be deposited in box, from which a draw will be made the evening of October 31st.
1st Prize.....1 Ton "Blue Coal"
2nd Prize.....¾ Ton "Blue Coal"
3rd, 4th and 5th Prizes...½ Ton "Blue Coal"
6th, 7th and 8th Prizes...¼ Ton "Blue Coal"
Phone 111 Or Call at 253 Hunter St.
7d-S30.Oct 2.3.10.17.24.29-2909

LILLICO MOTORS ANNOUNCE
THE OPENING OF THEIR NEW AND UP-TO-THE-MOMENT
Battery Service
385 Water St.
Next door to the Dodge Sales Rooms
UNDER THE CAPABLE DIRECTION OF
A. PINK
OPEN EVENINGS PHONE 362

THE PETERBOROUGH LAWN BOWLING CLUB, LIMITED

Notice to Shareholders

TAKE NOTICE that the Annual Meeting of the Shareholders of the Peterborough Lawn Bowling Club, Limited, will be held on MONDAY, 19th DAY OF OCTOBER, 1931, at the hour of 8 o'clock in the evening, at the Club House on McDonnel street, near Monaghan Road, in the City of Peterborough, to receive the financial report for the current year, and to elect the Directors of the Company for the ensuing year. Proxies must be filed with the Secretary, not later than three days in advance of the meeting.

By Order of the Board.

E. R. DISNEY, Secretary

3d.5.7.10-2978

Plowing Match Special

A Cordial Invitation

Arrangements are now almost completed, and citizens have been very generous with their contributions and prizes. The committees have worked hard for months, and now urge that all district plowmen, who possibly can, enter the County Contest on Tuesday next and the International events Wednesday, Thursday and Friday.

THE PRIZE LIST IS THE BEST THAT HAS EVER BEEN OFFERED TO THE FARMERS OF ONTARIO.

The County Match consists of fifteen classes, divided in such a way that nearly all plowmen are sure to win. Boys under 16 will all get a prize. The other classes are divided so that new men will not have to compete with those who have already done plowing at previous matches.

The same obtains in the International Contests. Consequently, the committees have every reason to urge plowmen to enter, so as to help make for this year's match and the County of Peterborough an outstanding record in the history of Plowing Matches in the Province of Ontario.

There will be plenty of teams and tractors for all who wish to enter.

J. J. DUFFUS, Chairman J. B. NELSON, Secretary

PROBABILITIES.
Moderate to fresh easterly winds; cloudy tonight and Wednesday with showers, chiefly in western districts. A little higher temperature.

The Peterborough Examiner

HOME EDITION

VOL. LXVII., No. 86 — PETERBOROUGH, ONTARIO, CANADA, TUESDAY, OCTOBER 13, 1931 — PRICE THREE CENTS

INTER-COUNTY CONTESTS OPEN MATCH

CHINESE WANT ENEMY TROOPS MOVED AT ONCE

Dr. Sze States Failure in This Means More in Future Cases.

WAR AT STANDSTILL.

Direct Negotiations with Chinese Are Demanded by Japanese Delegate.

GENEVA, Oct. 13.—(A.P.)—The League of Nations Council heard both sides of the Sino-Japanese conflict in Manchuria to-day and adjourned until to-morrow or later without taking action.

Dr. Alfred Sze, representing China, demanded that the League act against what he called Japanese military aggression, not only in the interests of peace in Manchuria, but on the grounds that "unless we can co-operate in this grave emergency, we shall fail to instill any confidence in International security and order."

Kenkichi Yoshizawa, the Japanese spokesman, insisted on continuing direct negotiations with China, and disavowed his Government's responsibility for the Manchurian troubles.

"China never will accept direct negotiations," Dr. Sze said, "as long as Japanese troops remain illegally on Chinese soil. China still leaves this affair in the hands of the League."

Ideas Linked

"And with the idea of disarmament goes the whole idea of international security, for the two are indissolubly linked. If we fail now, when America offers her co-operation, and fail in February with disarmament, what chance have we of working out some form of permanent association, some provision for a conference under the Kellog pact to avert threats to peace?

"However remote and irrelevant this disturbance in the far east may seem to the west engrossed in its pressing cares, the web of fate binds us all together and unless we can co-operate effectively in this grave emergency, we shall fail in disarmament, we shall fail to instill any confidence in international security and order, and by the same

(Turn to Page 5, please)

WAILS OF BABY SAVE FAMILY

Mother Collapses After Saving Children From Deadly Gas Fumes.

FATHER AT WORK.

STRATFORD, Ont., Oct. 13.—The faint cries of a three-month-old baby girl were the means of saving the lives of a Stratford family of six yesterday, when deadly carbon monoxide gas from the furnace filled the house and threatened to claim the family, which slept soundly, unaware that anything was wrong until the mother was awakened through the cries of her baby.

To-day Mrs. Lowe Kenendy, 65 Strachan street, is on the road to recovery after having been overcome by the fumes. She was considered to be in a very serious condition, but the attending physician stated at noon that she was out of danger. The children were not affected to the extent of the mother and are up and around to-day as usual. The father, Lowe Kennedy, a C.N.R. railroadman had left the house late Sunday night and had gone on his run.

Bennett Will Open New Canadian Club

NEW YORK, N.Y., Oct. 13.—(By Thomas Green, C. P. Staff Correspondent)— Formally opening the new home of the Canadian Club of New York, Rt. Hon. R. B. Bennett Prime Minister of Canada, will speak at a banquet here to-night After being conferred with the degree of Doctor of Laws at the centennial celebration of Wesleyan University, Middletown, Conn., Premier Bennett is on his way back to the Canadian capital by way of New York.

PUT OUT YOUR FLAGS

Merchants Urged to Hang Out Flags for International Plow-Match Week

The city will be in holiday mood all week in the effort to entertain the thousands attracted here by the International Plowing Match. To add a gala touch to the city's appearance, merchants are urged to

Church Service Is Disturbed by Boys

Five boys practiced their aim with pea shooters Sunday evening on members of the congregation of All Saint's Church Peas richotted against the window panes and through open windows into the church, interrupting the service. Police were called and the boys were caught. The peashooters were seized and the culprits were given a stiff lecture.

WELSH RODEO OPENS IN CITY

Pleasing Program Was Provided Last Night in Brock Street Rink.

HERE ALL WEEK.

Bronc riding may be all in a day's work for the Welsh Brothers and their rodeo companions at the Brock street rink, but the depression will have to get a lot worse before these Western men need fear any competition. There are too many spills and tosses to that game, at least there were last night when the Welsh Brothers renewed their acquaintance with Peterborough after the hit they made at the local Exhibition last year. One of the riders, Ranger Granger of Vulcan, Alberta, in a bare back break away hung on till his horse reached the north end of the rink where he was thrown over its head for a heavy fall on his shoulder. After the performance it was reported that he was not seriously hurt and would be out again to-night.

Welsh Brothers will be at the Brock street rink every night this week. Coming east again this year their bookings are still running. Last week they were at Leamington, and from here they go to Ottawa all next week, and if last night's program is a good sample of their show they should please all their old friends and many of the visitors who are here for the Plowing Match. The only disappointment last night was in the high jumping due to the fact that the earth and sawdust covering the floor was too loose to afford secure footing. That condition will be corrected to-night by taking up an additional stretch of the floor and leaving the solid earth for the take offs.

Three horses were sent out for the jumps, "Lady Gray" with Louis Welsh riding, "Pirate" under Bobby Watson and "Two Step" with Jose Welsh in the saddle. They are three beautiful animals, and instantly ap-

(Turn to Page Six, Please)

COURT OFFICIAL FAILS IN ESCAPE AFTER ARREST

Held on Drunk Driving Count R. A. Sage Caught Going Out Window.

FREED ON $500 BAIL.

Companion, Deputy Bailiff in Same Detroit Court, Arrested Also.

WINDSOR, Ont., Oct 13 (CP)—An attempt to escape from custody was balked by provincial police when they caught Robert A. Sage, Commissioner of the Detroit Circuit Court, trying to climb through a window at the police barracks. Sage had just been arrested for drunk driving, following an auto crash on Howard Avenue, Roseland. He was temporarily confined in an office of the police headquarters, while bail for him was being discussed. He put up no struggle when detected in his effort to get away.

Sage, together with Clifford Martz of 1715 Field Ave., Detroit, a deputy bailiff in the same court, who is charged with being drunk, will appear in Sandwich Police Court Wednesday morning. Sage is at liberty on $500 property bail, and Martz also gave a property bond.

As Commissioner of the Detroit Circuit Court, Sage has important duties, such as the selection of jurors. Some years ago he was widely known as a middleweight boxer. At that time he fought under the name of "fighting Bob" Sage. Later he became an attorney and secured his court appointment

Senator Beaubien At Postal Congress

MADRID, Oct. 13 (C.P. Cable)—Senator Charles P. Beaubien, Montreal, represented Canada at the opening of the Pan-American Postal Congress here to-day. ... ...

The Dominion's application for membership was ratified and Senator Beaubien took his seat as an official delegate.

Appointment of Alfred N. Martinez, chairman of the Spanish delegation, to the presidency, and formation of committees occupied the attention of the conclave today.

NEW COASTGUARD CRUISER DOCKS IN PETERBORO', BUILT IN ORILLIA

Customs Cruiser Bound for Sydney is Seen by Hundreds of Citizens.

117 FEET LONG.

One of the largest craft ever in local waters—the Customs Cruiser Adversus of Ottawa in command of Engr.-Lieut.-Commander Charles Stephen, R.N. (Ret.)—tied up at George Street Government Wharf on Saturday afternoon. Bound from Orillia to Montreal and Sydney, Nova Scotia for service with the Preventive Branch of the Department of National Revenue, the craft left her berth at daybreak on Monday. Throughout her stay here she was an object of admiration to hundreds of people, who visited the wharf by car and afoot in a continuous stream.

The cruiser has just recently come off the stocks at the shipbuilding yards of Ditchburn Boats Limited at Orillia, and is the first of a new type of coast guard patrol boats for the Government. She is a vessel of exceedingly strong construction built to withstand the exceptional weather conditions which she is likely to encounter off the Nova Scotian coast. The prow is heavily steel plated, while the wheel house and navigating bridge similarly constructed, has the appearance of a submarine conning tower being entirely enclosed to afford protection from the elements. Her hull and superstructures are a greeny-grey color, common to that in use by the Imperial War Department.

Length 117 Feet

Every inch of her one hundred and seventeen feet length is suggestive of speed—a speed that was not divulged to the press by her commander. She is powered with two 8-cylinder Winton-Deisell engines, each with a potential h.p. of 365 at 400 r.p.m., she also has an auxiliary Gardner-Deisel engine. Throughout all the machinery is duplicated Tanks provide storage space for 7,500 gallons of fuel oil. One of

(Turn to page 8, please.)

Tampa Bank Fails; All Paid in Full, Plus 8 per Cent.

TAMPA, Fla., Oct. 13.—Here's a new sort of story about bank failures.

The Bank of Tampa closed January 19, 1911, and J. A. Griffin was appointed receiver.

To-day he filed his final report, showing all depositors were paid the full amount of their deposits and 8 per cent. interest besides.

After all that was done, a balance of $3,095 was left and this was paid over to the State Treasury.

Through Traffic Is Detoured On Highway

Through traffic on the Peterborough-Port Hope highway is being detoured between Scott's Corners and Tully's service station, from 7 a.m. until 7 p.m. until the International Plowing match is concluded Friday evening.

This morning Traffic Officer A. E. Hornick was stationed at the east end of the closed section, and at the west end Traffic Officer Allister Lawrence of the Lindsay-Peterborough beat was directing cars by the temporary route, which is designed to avoid accidents and also for the convenience of all persons attending the match. Cars going to the plowing match are passed at each end where ticket sellers are located to enable the public to reach the grounds with the least delay. Traffic Officer Byles of Belleville has also been transferred to this section to assist in the control of traffic during the days of the plowing match.

In this detail the arrangements seemed to be perfect this morning, and cars moved along without the least delay.

Wolves Resume Raids in Haliburton; Farmer Loses Two Cattle—Deer Suffer

LINDSAY, Ont., Oct. 13.—(CP)—Wolves are causing farmers of Haliburton County uneasiness according to James Hutchinson, farmer of the district, who reported a pack of wolves had killed two of his cattle recently.

Wolves are also playing havoc with the deer in the district, he said, and losses of cattle by other farmers have been reported. He blames the depredations of wolves for ending the sheep industry in Haliburton County.

BATTLE WITH SOCIALISM ITSELF, SETTING UP PROTECTIVE TARIFFS ARE TWO MAIN ELECTION ISSUES

Danger of Socialist Rings Mainspring of Tory and Liberal Pacts

NOMINATIONS FRIDAY.

Tory Opposition to Samuel and MacLean Alarm Liberal Free Traders.

By GEORGE HAMBLETON
(CP Staff Writer)

LONDON, Oct. 13.—(CP).—In the swiftly changing picture of this most confused of British general elections two clear issues are emerging:

(1) A fundamental battle with socialism itself.

(2) The establishment of protective tariffs.

The "danger" of the return of the Socialists rings from a thousand Government platforms up and down the land. It is the mainspring of the pacts between Conservatives and National-Liberals which are every day eliminating more and more perilous three-cornered fights.

Nominations are only three days away—Friday — and the polling takes place on October 27, just two weeks from today.

Defeat Socialism.

"The first issue is the urgent necessity to complete the defeat of Socialism," declares Rt. Hon Winston Churchill, former Conservative Chancellor of the Exchequer.

"How many free traders are there in this country who really prefer a Socialist victory at the polls to the risk of some modification of our fiscal practice at the hands of the National Government," 'echoes Sir John Simon, leader of the protectionist Liberal faction supporting the Government.

The selection of Conservative candidates to oppose Sir Herbert Samuel and Sir Donald MacLean, members of the National Government, because they remain free traders, has filled the old free trade Liberals with alarm. They see in Conservative platform declarations an attempt to secure election to the House of Commons a bloc powerful enough to establish a system of permanent protective tariffs despite any opposition the Samuel Liberals might offer.

"The Conservative Party's aim," said the Liberal News-Chronicle today, "is to make itself sufficiently powerful in the new Parliament as to sweep away all opposition and so

(Turn to Page 5)

GERMAN POLICY TO BE UPHELD

Bruening Presents New Cabinet to Representatives of the People

WANTS PRACTICAL DEEDS.

BERLIN, Oct. 13—(AP)—Germany's foreign policy of reconciliation remains unchanged, Chancellor Heinrich Bruening told the Reichstag immediately after presenting his new cabinet to the representatives of the people today.

"I shall continue the foreign policy in the spirit of the conversations of the last few months especially the most recent Franco-German conversations," he declared as the opening of the Reichstag session.

"The Reich's Government does not expect salvation solely through international negotiations, or with the aid of foreign countries but Germany during the past decade has experienced more than all her neighbors how the unsolved problems of the world have increased domestic distress to the limits of what is bearable and have nourished a growing despair in all sections of our people.

"That is why Germany has a right to appeal to all the peoples of the world at last to translate their efforts for an understanding into common effort into practical deeds."

Sing Sing Inmates Have Rugby Teams

OSSINING, N.Y., Oct. 13.—(C.P.)—Football has come to Sing Sing, but the teams won't make any road trips.

Warden Lawes thinks the game will do the prisoners good—"Teach them to play according to rules," he explained.

Two dozen football outfits have been donated. The Warden said the teams would be coached by several High School and College men among the prisoners.

One advantage Warden Lawes sees in prison football over the college kind, is that the alumni is hardly likely to squawk about the way the team is handled.

MAN WOUNDED WHILE HUNTING

Victim Receives Full Charges in Legs and Side as Gun Goes Off.

RUSHED TO HOSPITAL.

LINDSAY, Oct. 13. (Special to The Examiner).—A serious shooting occurred on Saturday evening at Little Bobs Lake, eight miles from Minden, Haliburton County Mr. H. P Blunt of the teaching staff of Upper Canada College, Toronto, being the victim.

Mr. and Mrs. Blunt and party at the time, were in the northland enjoying a week-end duck hunt.

At the time of the accident Mr. Blunt was occupying a position on a ledge of rock, which gave way precipitating him about fifteen feet In the fall the gun was discharged, the contents of both barrels entering Mr. Blunt's left leg and knee. A number of the pellets also lodged in his chin and chest.

For three hours the injured man lay where he fell until one of his companions, M. K. Parlee, paddled two miles across the lake for help, afterwards having to carry Mr. Blunt through the bush without even a trail, for a distance of three miles, in order to get in communication with Dr. Frain, of Haliburton, who after attending to the injured man ordered the ambulance from Lindsay. The victim was taken to Toronto General Hospital.

Mr. Blunt's injuries are a critical nature, and grave fears were expressed that he might lose his leg.

275 Unemployed Are Being Given Work

Two hundred and twenty-five of the city's unemployed were registered on the pay-roll of the Board of Works department this morning. For the past four weeks more than 200 men have been on the pay-roll.

The work of removing the rails on the old street railway on George street in front of Confederation Square began this morning. No machinery will be used to lift the rails, the aim of the Council being to put as much of the cost in labor as possible.

River Breaks Banks 200 Japanese Drown

TOKYO, Oct. 13.—(A.P.)— More than 200 persons were believed drowned to-day in Mive Prefecture says the Osaka Mainichi, when a swollen river broke its embankment and flooded a number of villages sweeping all before it.

That 15,000 school children in Galway, Irish Free State, are in urgent need of dental treatment, has been reported by Dr. B. O'Beirne, county health officer.

KIWANIS FAIR IS PROVIDING GOOD PROGRAMS

Produced-in-Canada Exhibition Opened in Armouries Last Night.

TWO SHOWS NIGHTLY.

Pat Rafferty and Charles Reeves Are on the Program Each Evening.

Bigger and better than ever and coming fully up to the expectations of its sponsors and patrons the Kiwanis Produced-in-Canada Annual Exhibition opened last evening for a full week's run and was well attended by an appreciative number of spectators.

Gay with bunting, bright in its illumination and decoration, and resounding to the droll patter of an inimitable couple of comedians, and the applause of the audience, the Armouries was completely transformed from its customary impression of a cavernous emptiness.

The comedians referred to, and who absolutely won the affection of last nights audiences, are none less than Charles Jeeves and Pat Rafferty of the original "Dumbells Company." Gloom is non-existant in the face of their continuous barrage of cross-talk and patter, their comic songs and sketches to say nothing of the original antics of Pat, whether he appears as the convict or half wit or whether he happens to take a rise out of his more sedate companion Charles. They are accompanied at the piano by Miss Yokum and in some of the sketches last night also had the assistance of Art Blade who showed unsuspected histrionic ability.

Two shows nightly are being presented by these entertainers throughout the week—shows that will be varied each night, and which will be supported by a strong array of local talent. To-night for instance Rafferty, Jeeves and Yokum head the bill along with St. Paul's Choir also a male quartette and male chorus under the direction of Martin B. Chenhall, A.R.C.O. On no two nights during the entire period of the exhibition will a similar program of entertainment be given.

Noted improvements are evident this year in the construction of the stage at the west end of the hall and in the sound equipment under

(Turn to page 6 please.)

WINDSOR PLANS BEING PREPARED

Hope to Start Building Housing Gov't Services, in Few Months.

To Cost Nearly $1,000,000.

OTTAWA, Ont., Oct 13.—(CP)—Plans for a public building at Windsor, Ont., to house the various services of the Dominion Government in that city, are being prepared by the Department of Public Works. It is expected the work will cost in the neighborhood of a million dollars, or perhaps more. The present building which is too small to accommodate the postoffice, customs office and immigration offices, is to be demolished and the new building will be erected on the same site in which the Government has considerable land not covered by the present structure.

Tenders will be called for demolishing the existing building as soon as temporary accommodation can be secured, and it is hoped that the work will begin within a very few months. Although the plans have not been finally approved it is expected the building will contain in the neighborhood of six storeys and be a fireproof and imposing structure.

M. A. Sorsoleil Is New Deputy Minister

M. A. Sorsoleil, former principal of the South Central School here and for 29 years an official of the Department of Education, has been appointed Deputy Minister of the Department of Public Welfare. For 20 years, Mr. Sorsoleil was on the staff of the Toronto Normal School, and for the last nine years he has held a post on the department. He is the first deputy of the new Department of Public Welfare under Hon. W. G. Martin.

Japan has placed a license fee of 50 cents a month on radio sets.

New Record Is Set For Opening Day Of Plowing Match

Inter-County Competitions Open First Day of Great International Plowing Match—Entry List Largest in Association's History.

OFFICERS OF PROVINCIAL AND LOCAL ASSOCIATIONS ARE DELIGHTED WITH INITIAL SUCCESS OF THE MATCH

One record was broken this morning at the opening of the International Plowing Matching and Farm Machine Demonstration which is being held under the auspices of the Ontario Plowmen's Association two miles west of Peterborough this week.

The first record to topple was the entry list for the opening day which is customarily assigned to a local or sectional match. Today's competitions are confined to the four counties of Northumberland, Durham, Peterborough and Victoria. They were held on the farm of Byron Williamson near Brealey's school in the 12th concession of North Monaghan, north of Hendren's fox farm.

Officers of the provincial and local plowmen's associations were delighted with this initial success, which they regarded as a favorable augury for the week.

J. Lockie Wilson of Toronto, secretary and managing director of the Ontario Plowmen's Association and the international match, D. A. McIntyre of Alvinston, president of the provincial association, J. J. Duffus, president of the Peterborough county plowmen's association, J. B. Nelson, secretary of the local committee, and others all expressed themselves as highly pleased with the immediate outlook for the week and with the interest displayed by so many plowmen from the four counties.

New Record for First Day

They were also unanimous in declaring the number of entries a new record for the first day of the big match.

"We are getting away to an auspicious start" said Mr. Duffus. "This is the biggest entry list we

(Turn to Page 5)

THANKSGIVING CONSIDERATION FOR PARENTS

Occasion Should Be Marked by Special Thought for Elders Says Dr C. V. McLean.

HISTORY OF DAY.

Rotarians Hear Romantic Story of First Thanksgiving of Pilgrim Fathers.

Pointing out that Thanksgiving Day, after having been merged since the war with a celebration of Armistice Day, had just been re-established this year, Rotarian Rev. Dr C. V. McLean of St. Andrew's Church, in addressing his fellow members at the weekly Rotary luncheon today, urged that the occasion should be made notable by special consideration for parents and elders generally, as Christmas was a special day for the children

Rev. Dr. McLean expressed his approval of the return to the old custom of setting apart a day for thanksgiving, separate altogether from thoughts of the war, feeling that it should be a day of philanthropy, and his hope that the New England practice of making a day when elder people were especially thought of would be followed

The speaker related the history of Thanksgiving Day in a most interesting manner. Its origin could be traced back many hundreds of years to the valleys of the Nile and the Euphrates, where every month on the return of the new moon there was rejoicing and feasting. The thanksgiving of the England of the middle ages was planned by Rev. Dr. McLean befor

(Turn to Page 5 Please)

ACCIDENTS LAID TO MAN FAILURE

Psychiatrist Urges Avoiding Unhappiness in Work—Produces Fatigue.

LEADS TO INACCURACY.

CHICAGO, Ill., Oct. 13—Dr. Harold S. Halbert, Chicago phychiatrist told the National Safety Congress to-day that "ninety-five per cent. of all accidents are due to man failure."

"Thinking of safety in the presence of danger," the psychiatrist said, "is not so important as clear thinking at work, and avoiding the diversion of attention to personal problems."

This "man failure," Dr. Halbert pointed out, was not one of insanity or continuous mental incompetency, but thoughtless and carelessness.

Avoid unhappiness in your work, he said. "This produces fatigue and fatigue contributes toward inaccuracy and accidents.

Find Wounded Man On Toronto Street

TORONTO, Ont., Oct. 12—(CP)—Staggering along Dundas street with a bullet wound in his side, William Cook, of Toronto, was found by a taxi driver early this morning and taken to St Michael's Hospital. According to police, Cook so far refused to say how the shooting occurred.

The Philippines' sugar crop this year will be larger than that of 1930.

CARS WRECKED IN COLLISIONS

Three Accidents Occurred on the Peterborough-Port Hope Highway on Monday.

CHARGES TO BE LAID.

Three accidents on the Peterborough-Port Hope highway were investigated Monday by Traffic Officer A. E. Hornick.

Turning out to pass an oil truck near the main gate of the plowing match headquarters, Robert Innis collided with a car driven by George Howarth of Peterborough. The two automobiles met almost head on, and both radiators and front fenders were deeply dented with considerable damage to each car Mr. Howarth suffered chest injuries Mr. Innis will face a charge of reckless driving. The Examiner was informed today.

Completely Wrecked

At the Millbrook turn a Norwood and Toronto car crashed on the holiday about 4 p.m. The Toronto car was driven by Herbert Thilthorpe, who was accompanied by his wife and daughter and Frederick Cope. In the Norwood car was Mrs. Mary Fennell with her mother and father, Mr. and Mrs. Thomas Clark. As their car reached the highway it collided with Thilthorpe's which was almost completely wrecked as it was rolled over sideways and landed again on all four wheels. Mr Thilthorpe and his family were returning home from a week-end outing, and their car was interiorly fortified with bedding, a condition which is said to have been a chief factor in preventing serious injuries to the occupants. Mrs. Thilthorpe was said to have a wrenched back, but the other members of the party escaped with only the shock of their alarming experience.

The right front fender, the radiator, spindle bolts and other frontal parts of Mrs. Fennell's car were damaged

The third of these cluster of holiday mishaps occurred at 6:15 p.m on the stretch of highway near the plowing match farms. D. Arthur Campbell of Toronto, according to The Examiner's information, crashed into the rear of a waggon which was driven by Stuart Nelson of Keene Mr. Nelson was thrown from his seat, the wagon rolled over him, and his team of horses ran away. They broke through a road fence, and one of them was not found until after ten o'clock Monday night. It is understood that Mr. Campbell will be charged with reckless driving.

FIERY APPEAL BY MACDONALD STIRS MINERS

Seeks to Justify His Leadership and Stand in National Gov't.

OPPOSES SCHOOL MASTER.

Repartee Silences Hecklers Suggesting He is Too Old for Job

LONDON, Oct. 13. —(AP)— Rt. Hon. J. Ramsay MacDonald, three times Premier of Great Britain, stumped the coal mining region of Durham today, continuing his three-day struggle to defend his parliamentary constituency against a 47-year-old schoolmaster.

He spoke to 2,000 miners and their families at Easington last night in an effort to justify his leadership of the National Government and his economy measures against the attacks of William Coxon, secretary of the Labor executive that nominated him and his only opponent for re-election.

Simplifies Problems

Reducing complex problems of national and international import to 'simple problems of housekeeping —Government housekeeping,' he asked his hearers to return him to the House of Commons so that he might finish the job of reinstating Great Britain in her place in the sun.

He tried to show them that world confidence in the British financial structure meant world confidence in the British citizen, that the inflation of British currency meant a deflation in the individual's standard of living, that if the Government did not make ends meet the people could not make ends meet.

"You don't eat pounds,' he said at one point, "you don't wear pounds. Your shillings are worth only what you buy.

"Men and women of humble circumstances, you who have never been forced to deal with these great problems, I want you to go out as apostles to the coal pits, the street corners and home fireplaces to explain the situation."

Silences Hecklers

He silenced his hecklers with forthright language and when a young blade insinuated he was getting too old for his position, he retored:

"Perhaps you would be willing to take over the job. My youth is being renewed by my reception here. During the last few weeks I have worked harder than ever. I have exhausted a half-dozen assistants and am still going strong."

Over in Seaham, Coxon, fat and jolly, sat before his fireplace in shirt-sleeves and carpet slippers and told how he would be victorious and how the "money magnates would have to find MacDonald a safe constituency in Parliament.'

"MacDonald's mantle will fall on Coxon," he said. "The pupil will dethrone the teacher, who has grown old and perhaps decrepit."

Launch New English Destroyer

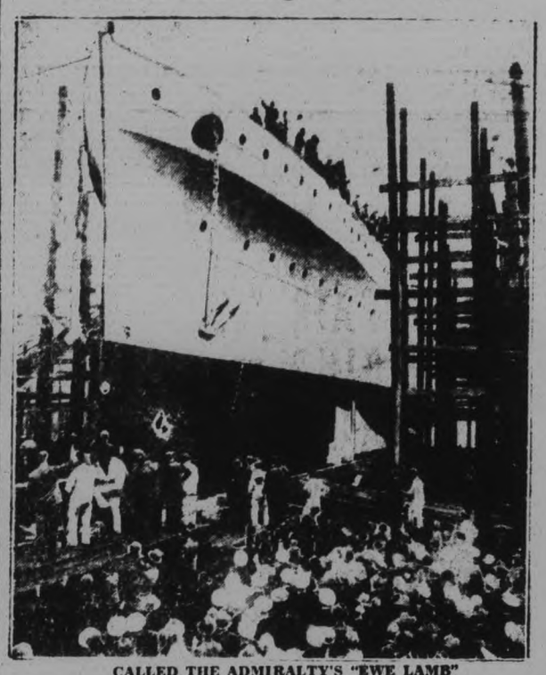

CALLED THE ADMIRALTY'S "EWE LAMB"

The newest cruiser of the British fleet, H.M.S. Leander, pictured here just before it slid down the ways after being christened by Mrs. A. V. Alexander, wife of the former First Lord of the Admiralty. The cruiser as been officially dubbed the Admiralty's "Ewe Lamb."

Policeman Obliging; Cranks Thief's Car

BUENOS AIRES, Oct. 13. — Juan Pita, known as "hard face," recently robbed a silk store of its entire stock, loaded it into a motor truck and then got a policeman to crank the engine prior to driving away with the loot. Juan was arrested last night while trying to steal automobile tires. The policeman who arrested him was the one who cranked the truck.

FERGUSON GIVEN WIDER POWERS

Now Has Control Over All Canadian Gov't Officials in United Kingdom.

SAILS ON WEDNESDAY.

OTTAWA, Oct. 13 —Hon. G. Howard Ferguson, High Commissioner for Canada in London, will leave for England on Wednesday with added authority conferred upon him by the Dominion Government. He will now exercise considerable control over all Canadian Government offices and officials in the United Kingdom, and will be generally responsible for Canadian policies in the Old Country.

With Increased Authority

An Order-in-Council has been passed respecting the enlarged status of the High Commissioner, who will have charge, supervision and control over all officials in the Departments of Trade and Commerce, Immigration, Pensions and National Health and Agriculture who are in the United Kingdom.

Following conversations between Premier Bennett and Mr Ferguson, the Cabinet, upon recommendation of the Prime Minister felt that the High Commissioner should have a large voice in respect to Canadian policy in the Old Country, and that services of the various departments of the Canadian Government over there should be co-ordinated instead of being operated as watertight compartments and administered entirely from Ottawa.

Immigration And Trade.

The Department of Immigration maintains offices in the larger centres of population, while the medical officers who examine intending emigrants in the United Kingdom before they book their passages are under the Department of Pensions and National Health. The Department of Trade and Commerce has a corps of Trade Commissioners and other officials in all the large cities and the Department of Agriculture maintains a number of officials who have to do with the marketing of Canadian products in the Old Land.

Precisely what degree of control Mr. Ferguson is to have over all these officials, numbering several hundred, is not defined. That will have to develop in actual practice. Previously, Canadian Government officials in the United Kingdom have not relished the idea of being under the High Commissioner, and departmental heads at Ottawa have been jealous of their authority. So the details of the new plan will have to be worked out. Mr. Ferguson is a man of large experience in the affairs of government, and the Prime Minister of Canada has every confidence that new methods will make for the more efficient handling of Canada's business with the Motherland.

LEAGUE COUNCIL PROBES TROUBLE IN MANCHURIA

Chinese Representative Claims Failure Means Collapse of World Peace.

Defends Country's Action.

Gen. Chang Withdraws Troops in Face of Japan's Warning.

GENEVA, Oct. 13 (A.P.)—The League Council convened at noon to-day to consider the dispute between China and Japan over the occupation of Manchuria, with Foreign Minister Briand of France in the chair.

M. Briand was substituting for Foreign Minister Alejandro Lerroux of Spain, who was unable to be present to occupy his post at President of the Council. Lord Reading was representing Great Britain and Dino Grandi was the delegate for Italy. Other nations represented were Germany, Poland, Spain and Jugoslavia.

The chairman reviewed the events leading up to the conflict, and recalled the promises of both parties not to aggravate the situation. He said the Council's hopes for a pacific settlement unhappily had not been realized.

China's Case

Dr. Alfred Sze, the Chinese delegate, declared in an emotional appeal for the League's intervention that the entire edifice of world peace would collapse if the League failed to settle the controversy.

The Chinese attitude has been calm and loyal, while awaiting the League's work of justice and peace, he said in English. He invoked the covenant and the Kellogg Pact, and declared that security and disarmament would crash if the League failed to perform its duty.

Troops Withdrawn

TOKYO, Oct. 13.—(AP)—Military reports from Mukden today said the Chinese troops of Chang Hsueh-Liang were withdrawing from Manchuria, his domain, to a point south of the Great Wall in the face of a "strict warning" from Japan against possible repetition of a clash with Japanese forces of occupation.

The warning reputedly stated that in the event of another attack similar to that at Chinchow where Chinese troops allegedly fired upon Japanese airplanes and forced them to bomb the city as a defensive measure, "the responsibility for the aftermath rests entirely upon the Chinese."

Reports said the warning was

(Turn to Page 10, please)

CHINA DRAFTING REPLY TO JAPAN

Message States as Both Are Members of League Peace Should be Sought.

DELIVERED WEDNESDAY.

NANKING, Oct. 13 (A.P.)—Pinning its hopes on possible action by the League of Nations to settle its dispute with Japan over the occupation of Manchuria, China to-day drafted a reply to a warning from Tokyo against anti-Japanese demonstrations.

It was learned from a high official quarter that the reply, to be delivered tomorrow, would reiterate that the Japanese invasion of Southern Manchuria was a violation of international agreements, and would contend that the occupation constituted a state of war.

The Chinese reply was understood also to contend that both the Chinese and Japanese Governments, being members of the League and signatories to the Kellogg Pact renouncing war, should seek a peaceful solution of the disputes, but that the League had asked Japan to withdraw her troops from Manchuria and Japan had not complied.

The reply also was expected to state that the Chinese Government never had offered armed resistance and had kept the feeling of the Chinese people in check, protected Japanese lives and property, and fulfilled her promises to the League.

The Chinese Government says there at present are 25 Japanese warships on the Yangtse River.

Roasted 'Hoppers Are Great Delicacy

AUBURN, N.Y., Oct. 13. — Grasshoppers, when freshly roasted and "dry and crisp" are a great delicacy, Dr. Paul Harrison, medical missionary in Arabia, said to-day.

The doctor, who has spent more than 20 years in Arabia and who intends to return to Muscat next year, has often eaten his native food, he told friends.

Al Capone's $700 Worth of Apparel Touched Off With $275 Belt Buckle

FEDERAL BUILDING, CHICAGO, Oct. 13.—What the well-dressed gangster wears, including a $155 custom-made suit and a $275 diamond belt-buckle, was brought out in full detail yesterday at Al Capone's trial on income-tax evasion charges. Also the prosperous gangster is expected to do his Christmas shopping early, extensively and without stint, the testimony of a dozen Chicago department store clerks indicated. Capone, for instance, was said by the clerks to have selected such gifts for friends as $400 silverware sets, $150 overcoats and $20 beaded bags by the score. Capone, biggest gangster of them all, was said by the clerks to ordinarily wear about $700 worth of fine raiment. His customary dress, according to the testimony, included a $27.50 shirt with $1 monogram, $4.95 tie, $2 collar, $135 suit, $150 overcoat, $275 belt-buckle, $10 suit of silk underwear, $20 hat, $20 shoes and $2 socks.

And when the testimony was completed for the day, it was revealed that Capone started out in life at a rather lowly position—tending bar in a saloon at Coney Island, New York. That evidence was given by Henry E. Keller of Miami Beach, Fla., who built a boat dock on Capone's winter estate and often lunched with "Mr. Al."

Long Hours Of Sleep Overtake Edison

WEST ORANGE, N.J., Oct. 13 (CP)—Long hours of heavy sleep have come to Thomas Edison—he who labored indefatigably most of his 84 years on a meagre five hours of rest a day.

Dr. Hubert S. Howe, the inventor's physician, said to-day the "Wizard's" resistance to the complication of diseases from which he suffers has been "amazing."

"His heart is good," said Dr. Howe, "but he is definitely failing, day by day".

Six teaspoonsful of stewed pears was the only nourishment the dying man could take yesterday, Dr. Howe said. This, he added, is not enough to maintain his strength against the combination of ailments.

Guard Given Members Of Free State Gov't

DUBLIN, Irish Free State, Oct. 13 (C.P.)—Members of the Free State Government arrived to-day under strong guard to participate in the debate over the Public Safety Bill, scheduled to be introduced in the Dail to-morrow.

The measure would establish military courts to try political crimes and major offenses with the power to inflict capital punishment for homicide. It would also restrict the press from advocating violence or publishing reports regarding bodies whose activities are repugnant to the constitution.

Asphodel Home Is Partially Destroyed

WESTWOOD Oct. 13 (Examiner Correspondence).—Fire of unknown origin broke out in the upstairs part of George D. Humphries' home at 6 o'clock Monday evening. Alone in the house, Mrs. Humphries attempted to put out the flames. Despite her efforts the fire spread.

Telephone calls for aid brought many neighbors whose united effort succeeded in extinguishing the fire. All the furniture in the upper storey was destroyed and part of the roof was burned. Part of the loss is covered by insurance.

STIRLING

Miss Lilian McGuire is attending the convention held in Tweed.

Mrs. A. Shaw, Mrs. L. Rogers, Mrs. M. Ward, Mrs. E. Rowland, Mrs. J. Butler and Mrs. R. W. Meiklejohn attended the W.I. meeting at Holloway on Thursday evening.

Misses Emma Allen and Rosa Spry attended Madoc Fair.

Mrs. R. W. Meiklejohn was the prize-winner at a contract bridge party at the home of Mrs. S. Pearce, Belleville on Wednesday afternoon.

ANGLER DROWNS NEAR ORILLIA

Toronto Man Suddenly Stands Up in Boat and Topples Out.

BODY NOT FOUND.

ORILLIA, Oct. 13.—Reported by his companions to have taken a fit and fallen from an outboard motor boat, Thomas Noton, aged 29 of 64 Cowan avenue, Toronto was drowned in Lake Couchiching yesterday.

According to his three companions Frank Samway, 513 Jones avenue, Toronto; John Robb Woodbrige, and John L. Hamer 40 Vermont avenue, Toronto, Noton suddenly stood erect and toppled into the water. He did not return to the surface.

Unable to rescue their companion the three men made for shore where they notified Provincial Constable Purvis. Dragging operations were conducted until after dark, without avail.

Noton who was of English birth was single and had no relatives in Canada. He was employed by the city of Toronto as a draughtsman.

The four men came up from the city earlier in the day on a fishing trip. Noton was with Samway in the outboard motor-boat when he apparently took a sick spell or fit, and, staggering to his feet, overboard.

The other man, unaccustomed to operating the motor, endeavored to take the boat back to the spot but succeeded only in stalling the motor.

The lake where the drowning occurred is 30 feet deep. If the body is found, an inquest will probably be conducted.

CONSTIPATED?

Take NR—NATURE'S REMEDY —tonight. Your eliminative organs will be functioning properly by morning and your constipation will end with a bowel action as free and easy as nature at her best—positively no pain, no griping. Try it.

Mild, safe, purely vegetable—at druggists—only 25c

FEEL LIKE A MILLION. TAKE

Nature's Remedy

NR - TABLETS - NR

How to Get Relief From Catarrh

If you have catarrh, catarrhal deafness, or head noises, go to your druggist and get 1 oz. of Parmint (Double Strength); take this home, add to it ¾ pint of hot water and a little sugar. Take a tablespoonful four times a day.

This will often bring quick relief from the distressing head noises. Clogged nostrils should open, breathing become easy and the mucous stop dropping into the throat. It is easy to make, tastes pleasant and costs little. Every one who has catarrh should give this treatment a trial. You will probably find it is just what you need.

SHOT AT JUDGE PUZZLES POLICE

Bullet Perforates Clothing and Sears Side of Medicine Hat Man.

MEDICINE HAT, Alta., Oct. 13. —(CP)—Fired at by an unidentified assailant at midnight Saturday, Judge George W. Greene, district court circuit, miraculously escaped death and to-night police still were searching the whole territory for the gunman. No arrests have yet been made.

Reason for the attack on Judge Greene was puzzling to authorities and no explanation could be offered by the judge himself. There have been no recent disturbances in the district nor have any heavy sentences been meted out which might bring friends of convicted persons to seek revenge.

Judge Greene was working in the basement of his house when he heard the sound of someone walking over the grating which is situated over part of the basement exit to the outside and saw a man standing on the house property 15 feet from him.

As the judge appeared, a shot sounded and the assailant fled. Judge Green felt a burn on his left side, hurried into the house and notified police. Examination showed the bullet had pierced Judge Green's clothing on the left side at a level with the heart and had only torn the flesh slightly.

Mrs. Greene who was in the house with her daughter, did not hear the shot.

Alcohol Is Seized; Pair Held By Police

NIAGARA FALLS, Ont., Oct 13 —Herbert Sootheran and Edward McComb, both of this city, were arrested Sunday night by Provincial Sergeant Elliot and Officers Archer and Johnson of the Customs Preventive Service, and were arraigned yesterday on charges under the Inland Revenue Act. It is alleged that the two men were starting to remove 162 gallons of alcohol, said to have been smuggled into the Dominion. The alcohol was in a local garage, and the officers say they had been keeping it under surveillance for two days. The liquor was in one and five gallons tins, and is believed to have been smuggled into Canada in boats in the upper river. Smuggling of alcohol is said to have become prevalent recently, and this is said to be the first move in a drive to stop the traffic.

JELLICOE MUST CANCEL ENGAGEMENTS FOR YEAR

Earl Spent Fairly Good Night And Condition Is Considered Better.

COWES, Isle of Wight, Oct. 13.—(C.P. Cable).—A more reassuring statement concerning the condition of Admiral of the Fleet Earl Jellicoe was issued to-day. His doctor stated that Earl Jellicoe had a fairly good night, and emphasized that at the moment his condition is not critical, nor should it give cause for grave anxiety.

Earl Jellicoe has been in ill-health since his return from a visit to Canada in September, and has been advised to cancel all engagements for a year. He was first reported suffering from bronchitis.

Face Covered With Blackheads and Pimples. Cuticura Healed.

"My face was covered with blackheads and pimples. The pimples were hard and red and burned so badly some nights that I could not sleep. My face was disfigured by them. I had the pimples as long as I can remember.

"I tried other remedies but they did not help me. I sent for a free sample of Cuticura Soap and Ointment and got relief after using them. I purchased more, and after using two cakes of Cuticura Soap and two boxes of Cuticura Ointment I was completely healed." (Signed) Miss H. L. Karpen, Rt. 1, Ashville, Man., June 23, 1930.

Soap 25c. Ointment 25 and 50c. Talcum 25c. Sold everywhere. Sample each free. Address Canadian Depot: J. T. Wait Company Limited, Montreal.

J. A. BUCKHAM, M.P.P., DIES

VANCOUVER, B.C., Oct. 13.—(CP) — John Andrew Buckham, member of the British Columbia Legislature for Columbia, and a former speaker of the House, died at his home here yesterday.

Innocent Soap Bar Makes Jail Mystery

WELLAND, Oct. 13.—An innocent bar of soap, wrapped in brown paper, created excitement yesterday afternoon among the officials and prisoners at the Welland County Jail. The packet was resting on the top of the high prison wall, and was noticed first by one of the inmates, who informed one of the guards. First thought was that it might be a bomb, while again it might have contained something to aid prisoners to escape. Officials investigated, and the turnkey took the package with due care from its resting-place. As it was opened gingerly, it was discovered that it was only a cake of soap.

BARRYMORE

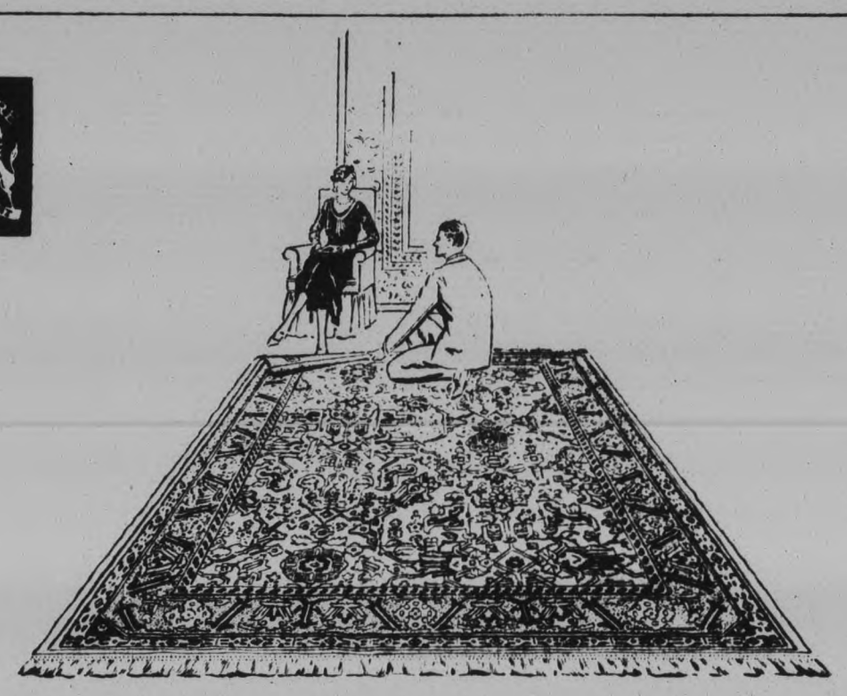

EXCLUSIVE DESIGNS

Now on display at all leading Housefurnishing stores

WILTONS AXMINSTERS
SAXONIES
ORIENTAL REPRODUCTIONS

BARRYMORE *Guaranteed* RUGS

MANUFACTURED BY
The TORONTO CARPET MFG. CO LIMITED
TORONTO CANADA

310

CHOOSE CANADIAN MADE RUGS AND SUPPORT CANADIAN LABOR

PRESBYTERIANS OF BURNBRAE TO OBSERVE 91 ST ANNIVERSARY

St. Andrew's Church Had Its First Minister, Rev. Dr. R. Neill.

REV. K. C. NICOLL TO SPEAK

CAMPBELLFORD, Oct. 13 (By Examiner Staff Correspondent) — Featuring the ninety first anniversary of St. Andrew's Presbyterian Church, Burnbrae, on Sunday, Oct. 18, the guest preacher for the occasion will be the Rev. C. K. Nicoll, of Trenton, Moderator of Kingston Presbytery. Services will be held both morning and evening and will include special music by the choir. In connection with this celebration a fowl supper and entertainment will be staged on the evening of Oct. 20.

This occasion will mark ninety-one years of organized Presbyterianism in the township of Seymour, started away back in the early history of the settlement by staunch Scots who came as immigrants to Canada and settled in this portion of the continent.

The first minister was the Rev. Dr Robert Neill who was inducted into the charge in 1840 but worked two years before this coming into the district in 1838. He preached his first sermon in the store on the farm of the late Mr. Allan, west of Hoard's Station. From this point on the Presbyterian cause grew rapidly, churches being built at Campbellford, Hastings, Stirling and Warkworth. The first church at Burnbrae was built on the site of the present stricture in 1840, the land being donated by the late Thomas Ketcheson. This church served the congregation until 1866 when a fine stone structure was built seating four hundred people. In 1896 this building was struck by lightning and burned and replaced the same year by the present church which is one of the finest church edifices in rural Ontario.

The first manse was also destroyed by fire and another of stone built but this was sold and the present brick structure erected about eleven years ago. The beautiful church with the manse and the well cared for cemetery is a tribute to the loyalty and devotion of the congregation and ministers who have served the church at this point.

Upon relinquishing his pastorate after forty years service Dr. Neill was succeeded by his son-in-law, Rev. Jacob Steele who after three years was succeeded by the Rev. John Moore. Mr. Moore served the united congregations of Burnbrae and Rylstone for thirteen years being followed by the Rev. J. E. Smith who occupied the charge for seven years, being replaced by the Rev. C. C. Salisbury. In 1918 Rev. J. J. Black accepted a call from the united congregations. In 1924, Rev. Donald A. McKenzie, the present pastor took charge of St. Andrew's Burnbrae where he is doing splendid work for the church among the descendants of those old pioneers who made Canada the prosperous country it is to-day.

CENTRETON

Mrs. T. Baggaley called on her aunt, Mrs. F. Etchor on Wednesday.

Mr. and Mrs. J. Waighorn and grandson, Mr. George Waighorn and Mrs. D. Walsh, all of Cobourg, were recent guests of Mr. and Mrs. H. Parsons.

Mr. F. Blake, of Campbellford was in the village on Tuesday.

Mr. Charles Brewster, of Havelock is the guest of his brother, Mr. James Brewster.

Look Young With Mello-glo

Beautiful women, admired for youthful complexions, use MELLO-GLO, the new wonderful French process face powder. Purest and smoothest powder known. Stays on longer. No flaky or pasty look. No grime or grit. MELLO-GLO prevents large pores and never smarts or feels dry. Blends naturally with any complexion. Demand Mello-glo Sold through all druggists and at toilet goods counters.

Keene

On October 8th, Mr. and Mrs. Walter MacFarlane entertained at a dinner party to celebrate the eightieth anniversary of the birthday of Mrs. H. MacFarlane, the former's mother. Those present were Mr. and Mrs. J. Renwick, Mr. and Mrs. John Renwick, Mrs. Mccrea, Mrs. R. Mein, Mrs. W. Mein, Mrs. Knowles, Miss Jean Knowles, Miss M. Bryce, Mrs. Annie MacFarlane, Gladys and Malcolm MacFarlane.

During the evening Mrs. MacFarlane was presented with a beautiful bouquet of La France roses, besides other gifts from the guests.

The remainder of the evening was spent in music and singing.

NEIGHBORS TALK

"I am employed in a theatre and it is a problem to make ends meet, as I help support my mother and sister. I like to dress well but haven't very much to spend on clothes. To give the appearance of variety to my slender wardrobe I change the color of a dress or stockings as soon as the things become faded. I always use Diamond Dyes for the work—using them as dyes for dresses and as tints for stockings. I have always gotten such perfect results that our neighbors talk about the great number of new things I have.

"I learned about Diamond Dyes from our wardrobe mistress. She says she has tried all the dyes on the market but none do such splendid work and are so easy to use as Diamond Dyes. I understand they are the worlds most popular dyes—and they deserve to be."

L. P., Montreal.

Campbellford Baptist W.M.C. Elect Officers For Year

CAMPBELLFORD, Oct. 13 (By Examiner Staff Correspondent) — The following officers have been elected for the coming year for the Campbellford Baptist Women's Missionary Circle: president, Mrs. R. C. Weston; vice-president, Miss M. Hubble; secretary, Mrs. D. Mason; treasurer, Mrs. H. Marriott; pianist, Miss J. Weston; superintendent of White Cross Work, Mrs. S. Green; agent for Link and visitors, Mrs. R. Pettifer. Mrs. B. F. Butler and Mrs. L. M. Smith were appointed as delegates to the convention of Women's Baptist Missionary Societies of Ontario West which will be held in Belleville in November.

Mrs. C. Sowersby of Woodberry Grove, England, who is 101, has had 13 children, six of whom, including four over 70, are still living.

She greets him with a cheery smile

She is always bright and cheerful when he comes. She knows that if you keep your mouth fresh—you feel fresh.

The cool flavor of **WRIGLEY'S** Chewing Gum refreshes the mouth. Removes all trace of eating and smoking.

WRIGLEY'S—"after every meal"—is recommended by doctors and dentists. Because it aids digestion . . . and cleanses the teeth.

INEXPENSIVE SATISFYING

PALE, WHITE LIPS —AND UNDERWEIGHT

Dr. Williams' Pink Pills (tonic) proved to be just what Mrs. Misselbrook needed.

"My aunt told me about Dr. Williams' Pink Pills three years ago," writes Mrs. Alvin Misselbrook, R.R. No. 3, Watford P.O., Ontario. "I was always troubled with weakness. I was very pale with no color in my lips and I was underweight.

Gained 67 pounds.

"After taking the first box of Dr. Williams' Pink Pills I was encouraged to go further. When I had taken them *steadily* for a month, I had gained my color back. I am well now and have gained in weight from 105 to 172. I frequently recommend Dr. Williams' Pink Pills to my friends, as I have received so much benefit from them."

The scientific explanation of the astonishing results brought about by Dr. Williams' Pink Pills (tonic) is now well known. The iron and other elements in the pills increase the amount of haemoglobin or oxygen-carrying agent in the blood. Supplied with more oxygen through the blood, the tissues of the body become revitalized. The result to you is better health—a feeling of well-being.

If you are weak and run-down, or if you suffer from rheumatism, sciatica, nervousness or any ailment caused by poor blood, go to a drugstore today and get a supply of Dr. Williams' Pink Pills, 50 cents a package. Be sure to say "Dr. Williams'" so that the druggist will know exactly what you want. 23

YOUNG'S POINT W.I. HAS BUSY SESSION

Special Arrangements Made for Second Anniversary in November.

YOUNG'S POINT, Oct. 13 (Examiner Correspondence)—On Wednesday evening, October 7, the monthly meeting of the Women's Institute was held at the home of Mrs Thomas Davis with an attendance of twenty-five, sixteen of whom were members.

The president, Mrs. Adrian Brooks was in the chair. The meeting opened with the singing of the Institute ode followed with the Lord's Prayer.

In the absence of the treasurer the secretary gave the treasurer's report, showing a balance on hand of $27.76. Mrs. Elmer Johnston of the relief committee told of gifts sent to new babies, several visits to the sick, with gifts of Ovaltine, etc.

Miss Jennie Kearney very kindly consented to again superintend the girls' sewing class, as long as circumstances permitted.

Letters of thanks were read from Miss McFarlane for gifts to her father in his illness, and from Beatrice Kidd and Braden McNaughton for their gifts which were presented by the Institute for the pupil taking highest number of points at the school fair.

A vote was taken on the question of our branch of the Institute becoming federated and the majority carried.

The secretary was asked to send a letter of condolence to Miss Edith Hopkins on the death of her mother, and also to write Mr. Putnam and arrange for an arts course to be held in November.

Mrs. F. M. Young extended an invitation to the ladies to her home on Thursday evening, Oct. 15 for a social evening. These evenings will be held every two weeks at the homes of the members. A small fee of five cents will be the charge, this to be a separate fund towards relief.

Mrs. Max Kidd and Mrs. Robert Carter are being joint hostesses for the November meeting it being the occasion of our 2nd anniversary. The meeting will be held at the home of Mrs. Max Kidd, on November 4 at 8 o'clock p.m. All the women of the village and district are cordially invited to be present.

After the business was dispensed with Mrs. Andrew Wilson gave a splendid paper on "Fire Prevention," it being fire prevention week. It was most appropriate. After which a short time was spent in social intercourse and community singing, Miss Daisy Wilson at the organ.

Mrs. Davis, assisted by her daughter Miss Viola, Mrs. William Bullock and Miss Laird then served a dainty lunch which was much appreciated by the ladies.

A hearty vote of thanks was given to the hostess for her hospitality and all joined in singing "For She's a Jolly Good 'Fellow," after which good-nights were said and all departed to their respective homes.

East Emily

Mrs. Stull and daughter, Miss Helen of Stratford are visiting the former's sister, Mrs. Harry Bray.

Mr. and Mrs. Isiah Magee of Peterborough visited at the home of Mr. William Howden on Tuesday.

Mr. John Sanderson of Omemee visited his sister, Mrs. Norman Faulkner on Sunday.

Mr. and Mrs. Herb Jackson and Mrs. Harry Jackson motored to Oakwood on Wednesday to visit with Mrs. Donald Jackson of Detroit, who is spending a few days with her parents, Mr. and Mrs. Howard Davidson.

The Ladies' Aid of Bethel United Church are planning on holding their annual fowl supper on Wednesday evening, October 21st. The Oakwood young people will put on their play entitled, "Nancy Anne in Brown's Folks."

Mr. Frank Little, R.O.P. Inspector of Campbellford made his usual visit through the last week.

Mr. and Mrs. H. B. Parker and daughter Mildred of Nogie's Creek visited with Mr. and Mrs. Herb Jackson.

The regular weekly meeting of the Young People was held at Bethel Church on Thursday night. The meeting was in charge of the first vice president, Mr. Harry Jackson. Mr. Jackson gave a very interesting and instructive topic in his usual good manner. Mr. Dave Metcalfe had charge of the devotional exercises and Mr. Jackson then put on a contest of questions from the Bible. The meeting was closed with the League benediction.

Mr. and Mrs. Richard James entertained the south half of the Ladies' Aid of Bethel Church at their home on Tuesday evening.

Tasty refreshments were served by the hostess and very enjoyable evening was brought to a close by singing the National Anthem.

Rev. E. R. James, of Peterborough, former rector at Omemee, conducted the services at St. John's (Magee's) Church on Sunday evening, it being their annual harvest home services.

Mr. Everson, County Master of the Orange Order of Taylor's Corners visited L.O.L. No. 41 at Orange Corner on Monday night.

Mr. Harry Jackson made a business trip to Lindsay on Wednesday to arrange for the Young People's convention, which is to be held at Manilla on Tuesday, November 3.

Mr. and Mrs. Robertson of Toronto visited over the week-end at the home of Mr. and Mrs. Evans Storey. Miss Helen Storey accompanied them and spent the week-end with her parents, Mr. and Mrs. Evans Storey.

Mr. and Mrs. Ira Switzer visited at the home of Mr. and Mrs. James Seymour of Cavan on Sunday.

Mr. and Mrs. Harry Jackson visited at the home of Mrs. Stevens and her son, Allan in Peterborough on Tuesday evening.

Mr. and Mrs. Walter Moncrief and daughter, Miss Freda visited at the home of Mr. and Mrs. R. Moncrief of Fraserville on Thursday afternoon.

Mr. Pierie Lowes hauled the produce to Omemee, where it was reloaded and taken to Lindsay to be packed in a car for shipment.

Mrs. G. C. Cummings and little daughter Jean, of Detroit spent the past week visiting with her aunt, Mrs. Bert Smith.

Mr. Harry Archer of Smith spent Sunday evening visiting at the home of Mr. and Mrs. Ike Moore.

Stirling

Mr. and Mrs. Ernest Lee and Mrs. J. Abbot spent Thursday at Mr. Joe Whiteheads.

Delia Descent is visiting Mrs. Fred Wells in Marmora.

Mrs. John Sager of River Valley has been visiting Mrs. W. Smith.

Clinton McGee who is attending Queen's College, Kingston is spending Thanksgiving with his parents, Mr. and Mrs. C. McGee.

Mrs. Fred Rutherford of Campbellford is visiting her sister, Mrs Joe Whitehead.

Mr. and Mrs. Ernest Munro and family are visiting in Perth.

Donald Ross is spending a few days with his aunt, Miss Emily Parker.

Mrs. Fred Hulin is visiting in Toronto.

Mr. and Mrs. J. Thornton have been visiting Mr. and Mrs. Levi Pauley.

Mrs. Joblin has returned after spending a month with her sister in Toronto.

Douglas Hough is visiting his grandparents, Mr. and Mrs. Charles Linn and Mr. and Mrs. Adam Hough.

You'll like this tempting **MAGIC MENU**

● Look for this mark on every tin. It is a guarantee that Magic Baking Powder does not contain alum or any harmful ingredient.

Keep a copy of the New Magic Cook Book handy and you'll never have to worry about thinking up suggestions for attractive meals. Here, for instance, is a delightful menu selected at random from the dozens of interesting recipes it contains.

DINNER MENU
Cream Française Soup
Orange and Cheese Salad
Swiss Steak
with browned potatoes
Muffins—Caramel Pie
Almond Cakes*
Chase & Sanborn's Tea or Coffee

Try this Recipe for *ALMOND CAKES

½ cup butter
½ cup sugar
½ cup milk
2 eggs
1½ cups flour
2 teaspoons Magic Baking Powder
1 cup almonds, blanched and cut in pieces

Mix ingredients in order given, and bake in individual cake pans, or small paper containers, as shown in the illustration.

This recipe together with those used in the Magic Menu, and dozens of other equally delightful ones, are all listed in the New FREE Magic Cook Book. If you bake at home, write to Standard Brands Limited, Fraser Ave. & Liberty St., Toronto, and a copy will be sent to you.

BUY MADE-IN-CANADA GOODS

MAGIC Baking Powder ensures better baking results

This certificate is your GUARANTEE that VITOS BREAD *really* contains Sunshine Vitamin-D

Paediatric Research Foundation
TORONTO

September 21, 1931.

To Whom It May Concern:

This is to certify that we examined, on September 2nd, Vitos White Bread and Vitos Brown Bread baked by

STOCKS BREAD LIMITED

The examination was carried out according to the method as laid down in the report of the Council on Pharmacy and Chemistry, American Medical Association, in the Journal of the American Medical Association, volume 93, Aug. 31, 1929, page 693, with the following findings:

In each twenty-four ounces of fresh bread there were present one hundred and forty Steenbock Units of vitamin D, the Steenbock Unit being that defined in the above mentioned report of the Council on Pharmacy and Chemistry.

PAEDIATRIC RESEARCH FOUNDATION OF TORONTO

to the amount that the Paediatric Research Foundation has found *sufficient*

Remember—VITOS BREAD, either white or brown, is the best bread that our skilled bakers know how to make—or have ever made—and in addition contains *sufficient* Sunshine Vitamin-D.

START USING IT TODAY . . . SERVE AT EVERY MEAL

ViToS

AT YOUR DOOR AT YOUR STORE OR TELEPHONE

THE VITAMIN-D BREAD

Baked and Sold exclusively by

STOCKS BREAD LIMITED

225 Stewart St. - PETERBOROUGH - 'Phone 630

The Examiner

The Examiner is a member of the Audit Bureau of Circulation

The Daily Examiner, published every lawful evening by The Peterborough Examiner, Limited. Office 41½ George Street. $6.00 per year delivered in City; out-of-town subscribers by mail, $4.00 a year

Member, Canadian Press Limited; Audit Bureau of Circulations, Canadian Daily Newspapers' Association.

Member, Ontario Associated Dailies. T. G. Vatcher, manager, Canada Permanent Building, Toronto.

Sole U.S. Advertising Representative: The Beckwith Special Agency, Inc., New York, Chicago, Philadelphia, Detroit, St. Louis, Kansas City, Atlanta, San Francisco.

Advertising Rates on application.

B. M. GLOVER, Managing Director.

PHONES—Editorial, 1601; Business Office, 1600. Private Branch Exchange to all Departments.

TUESDAY, OCTOBER 13, 1931

A SPLENDID APPOINTMENT.

The appointment of Rev. Canon H. J. Cody, M.A., as president of the University of Toronto to succeed Sir Robert Falconer next year has been received with an unanimous chorus of approval.

No more popular selection could have been made.

Rev. Canon Cody's qualifications for the position are so generally recognized, his warm interest in university affairs has so long been manifested, his willingness to work unsparingly for the furtherance of education in Ontario has been so often attested to that public opinion stamps his appointment to this high educational post as one entirely worthy of approval.

University problems are familiar to the president-elect, who has long been associated with the affairs of the provincial seat of learning, and who can be depended to bring to his new position a staunch desire to make Varsity an even greater force in education in Ontario.

The Board of Governors, in selecting Rev. Canon Cody to carry on the fine work of Sir Robert Falconer, have contributed splendid service not only to the university but to the cause of education generally.

It is fitting indeed that a distinguished graduate should become the sixth president of Ontario's great university.

THE KIWANIS EXHIBITION.

The Kiwanis Produced-in-Canada Exhibition got under way last evening and will provide entertainment and education for the balance of the week.

This annual event is worthy of enthusiastic support on at least three grounds; first, because it gives an opportunity to Canadian manufacturers and producers to demonstrate the fine qualities of their goods and thus stimulates a sale of made-in-Canada articles; second, because it is a splendid show in itself, and third, because the proceeds are devoted to the social service activities of the Kiwanis Club.

For all of these reasons there should be a record patronage throughout the week; visitors to the Armouries will find themselves well repaid both by the interesting exhibits and the entertainment provided, and by the feeling of satisfaction that comes from the knowledge that a most worthy object is being assisted.

The work of the Kiwanis Club needs no introduction to the people of Peterborough, who are familiar with the fine social service efforts that the organization has carried on here ever since the club was launched.

They have earned the support of the public, and it should be forthcoming in full measure this week.

ARCHDEACON DAVIDSON.

Peterborough has lost a warm-hearted friend in the death of Archdeacon Davidson, who for over thirty years was rector of St. John's Church and whose relations with the citizens generally had always been characterized by a deep love for and interest in his fellow-men.

Archdeacon Davidson's long residence in Peterborough was marked by a genuine desire to serve others; full of the milk of human kindness as he was, he had always a comforting word and a helping hand for those in trouble or in want.

As a church man, as a citizen, as a member of the militia, he measured up to the highest standard.

No project that had as its object the betterment of Peterborough looked to him in vain for assistance, and in recent years, although absent from the community in which he lived so long, he never lost touch with the activities of this city or interest in its welfare and that of its citizens.

The happiness of those around him, the improvement of his home city, the spiritual well-being not only of his own congregation but of mankind in general, the stimulation of loyalty toward King and country—those were the things that mattered with Archdeacon Davidson.

Characteristic of him was his pride in being associated with the Canadian militia in peace and war.

Not a robust man, showing little of the martial appearance that might be associated with military service, he possessed a mighty spirit of service that was satisfied only by many years as chaplain of the Peterborough Rangers and by a war-time post as chaplain of the 93rd Peterborough Battalion.

In his passing Peterborough feels a distinct sense of loss, for while in late years he had lived in Toronto, he had never ceased to be enthusiastically interested in this city and its people.

THE WORLD'S SERIES.

By this time the annual competition for the world's baseball championship is already fading into history, and many people are wondering just why they should have got so excited over the fortunes of a couple of baseball teams that few of them had ever seen or hoped to see.

The intense interest that is stirred up by this series each year is a striking tribute to the power of the press and of that newer distributor of information, the radio.

If the newspapers did not play up baseball throughout the season and devote many extra columns to the world's series it is certain that there would be little of the excitement that always goes with this clash between the champions of the two major leagues.

After all, it is possible that the thing is overdone.

A short series between two ball clubs really settles nothing, except which one is to get the bigger share of the gate money.

In the few games that make up the annual competition it is generally the case that some of the stars fail to shine, and other players from whom little is counted rise to dizzy heights.

The batting skill that carries a man to the top during the long grind of a 154-game schedule sometimes deserts him momentarily, the crack pitcher finds himself just a little below par, a clever catcher may be suffering from a minor injury—in these and other similar factors usually decide the title.

In the series just closed the result was in doubt until the last ball of the seventh game had been pitched; the question of which was the better team could hardly be said to have been settled when the whole issue hung on one play.

However there does not seem to be a more feasible way of deciding the question, and so long as the series continues to draw capacity crowds it will be popular with both players and magnates.

THIS "KING" BUSINESS.

(Editorial in the Montreal Star)

Amid all the present stress and worry over depression, there is one thing that seems to provide a certain type of individual with food for mirth—constant railing against monarchies and monarchs. "This 'King' business" has come to be a regular slogan with some tabloid publications whose cynicism but indifferently conceals their venom. Thus during the past few days the reading public has been regaled with lurid statements about "mutiny" in the British Navy, about sailors singing "The Red Flag," an allegation indignantly denied by the men themselves and similar scare stuff, always winding up with some tag about the "king idea" and the suggestion that the existence of a monarchy in Britain is at the bottom of all the trouble. Even Ely Cuthbertson, the famous bridge expert, has been affected by the virus, for he remarks, on his return from Russia, that the Russians are so anti-monarchical that they have actually removed the picture of kings and queens off the face cards, and substituted either a portrait of Lenin or a blank.

Those who understand what the British monarchy is, what it stands for, and what it means to the people of the British Empire, can afford to smile at the railings of the prejudiced and the ignorant. It certainly provokes a smile when we read that mutiny may spread into the army and police forces because the King is on the throne; that the whole vast scheme of administration designed to maintain peace and order in the Old Country is in grave danger of collapse because Britain still has her King. The vicious jabs of the spiteful little chaps who find inspiration in poking fun at England's King are unlikely to do England any harm, though they may stir some dim emotion in some ignorant minds. One can only smile—and pity those who think this sort of thing is clever.

• • • •

There is, however, a more serious side, for the tabloids have their readers by the millions, and poison disseminated in sufficiently large quantities and insidiously enough is likely to have effect, in the final analysis. For those who may feel inclined to wonder if, after all, there may not be some substratum of truth in these fulminations about "the growing unpopularity of the king idea," it is permitted to ask: What would England have done in the recent crisis without her King? What other man could possibly have handled the situation so fraught with serious possibilities as he did?

They do not understand—they cannot understand, these petty slanderers—that the King of England stands above and aloof from any political party. He serves no party, but the State. He knows no personal self-seeking, and the people of Britain and of the British Empire have full and implicit faith in the King's honesty of purpose, his impartiality, his sense of justice, his devotion to his people and his proven gifts of diplomacy and of statesmanship. All thoughts turned to Balmoral when the crisis developed with startling suddenness. All England watched that swift journey from the Scottish moors to Buckingham Palace. And all England experienced a sense of deep and certain relief when the part the King had taken in the emergency was made known. It gave them renewed faith in themselves, in the old stock, the British race, the traditions of their land and its ability to stand foursquare to all the world of trouble.

• • • •

What other man could possibly have been in a position to achieve this, save King George? It is no reflection upon the ability or the sincerity or the skill of any of Britain's statesmen to ask this. They are serving her well, and she knows it. But not one of them could have achieved what the King achieved for none of them could occupy, in the public mind, the place he does. No other man was enough above party to bring all parties together. His services to the nation during the past few weeks have been worth every dollar the monarchy has cost Britain for a century past—if we measured such services by monetary standards. But we do not. They are beyond all price.

Britain and the Empire are grateful to-day that King George sits firmly on the throne, how firmly the little agitators with their poisoned pens can never understand. The British monarchy has secured its hold upon the affections of the British peoples everywhere more firmly to-day than ever before. "This King business" may be all very well for puny folk to gibe about. But the British people know—and thinking men and women in all other nations throughout the world know—that the King of England is the greatest servant of his country to-day. And Britons honor and love him for what he has done in their behalf. Britain envies no other country its form of government. She is content to have a monarchy and a King on the throne who knows how to do his duty—how to serve his people as none other could serve them while the dark clouds of adversity go rolling round the world.

EDITORIAL NOTES AND COMMENT.

The international plowing matches are under way. Peterborough citizens should not fail to see something of this most interesting event.

The world's series is over, and in a few weeks somebody will be saying, "Now, let me see. Who was that young fellow who did so much hitting for St. Louis?"

The Kiwanis Produced-in-Canada Exhibition is in full swing. Both on its own merit and because of the worthiness of the cause to be helped it deserves a record patronage.

RED MOTOR CAR INVITES SMASH

Plea for "Care, Courtesy and Common Sense" by Highways Department.

DEATH RATE CAN BE CUT

Streaking along the highway, regardless of traffic rules and the safety of others, the antics of a red automobile last night held a large crowd spellbound. It wove its crazy course past long lines of other traffic, cutting in with impunity or overtaking on hills and curves—seeking disaster and eventually meeting with it.

There was no loss of life, neither will the antics of this automobile be the subject of any traffic prosecutions, for the simple reason it merely formed part of an ingenious mechanical exhibit of the Department of Highways at the Kiwanis Produced-in-Canada Exhibition which opened at the Armouries last evening.

Designed by the Stallworthy Studios for the Department of which the Hon. Leopold McCauley is the head, the exhibit is in charge of Charles Carson an old Peterborough boy, who left here five years ago to teach the doctrine of "care, courtesy and commonsense"; T. Burton who was with the studio that built the exhibit before it was sent on tour; and Len Rooker.

Twenty-eight feet in length the model represents a panorama of typical Ontario countryside, complete with villages, highways, level crossings and all the other minute detail all built to scale. Travelling the highways are model vehicles mechanically controlled and perfectly synchronized. Little red automobiles, symbolic of the reckless and negligent driver to whom the exhibit points with particular significance, may be observed cutting-in on traffic, racing the train to the level crossing, overtaking on hills and curves and committing numerous other offences the result of indifference to the safety of others and to the safety of himself.

Without doubt it is a wonderful model, not only from a mechanical or artistic standpoint, but as a means of educating the motoring public—and who does not drive a car these day?—to the absolute need of care, courtesy and commonsense, as a means of cutting down the steadily mounting death toll due to traffic accidents.

The idea of the model was conceived by J. Cockburn, secretary to the Minister of the Department of Highways, and has brought forth favorable comment from countless users of the highways and from the State Highways Commission who viewed the model when it was on display at the Canadian National Exhibition. The display also drew large crowds at Lindsay Fair and promises to hold the close interest of the patrons of the Kiwanis Exhibition throughout the remainder of this week.

NEW AGREEMENT IS SOUGHT BY BOARD

Present Contract of Water and Light Commission Manager Terminates in February.

CAMPBELLFORD, Oct. 13. (By Examiner Staff Correspondent).—The regular meeting of the Campbellford Water and Light Commission Board was held in the clerk's office on Saturday evening with the chairman, Mayor J. M. Bygott presiding.

The one item of business that was discussed was the termination of the contract with the manager, R. W. Scott on February 1, 1932, under the term of contract of which three months' notice must be given. Bringing this matter to a head the following resolution was moved by Commissioner J. Blue and seconded by Mayor Bygott: "Resolved—That notice be given R. W. Scott, manager of the Water and Light Commission Board that it is the purpose and intention of the said board to have the agreement under which the said manager is employed to be fully complete and terminated on the first day of February, 1932, and after the said date a new arrangement will be required to be entered into by and between the said parties and that the secretary be instructed to place a copy of this resolution in the manager's hands."

The following is the financial statement of and up to October 9: Collections, domestic light, $11,663.24; commercial light, $3,900.16; power, $12,885.45; miscellaneous electric light, $94.26; range account, $108.40; total, $27,991.51; water rates, $4,154.73; miscellaneous water account, $7.95; total, $4,162.68. Outstanding accounts: domestic light, $801.08; commercial light, $463.54; power, $7.50; miscellaneous electric light, $5.20; range account, $12.50; total, $1,289.82; water rate $929.32.

KING'S WHARF

Mr. and Mrs. Gordon Gilbert and family of Toronto spent the week-end the guests of Mr. and Mrs. Joseph Guiry.

Mr. and Mrs. Patrick Duffy were business visitors to Lindsay on Thursday.

Miss B. A. Morrissey of Lindsay is at present the guest of friends here.

Mr. and Mrs. Patrick Perdue spent Saturday the guests of friends in Peterborough.

Mr. and Mrs. John Winn and Joseph also Miss Mary spent Sunday the guests of their daughter, Mrs. A. White in Peterborough.

Mr. and Mrs. Angus Twomey were business visitors to Peterborough on Saturday.

(Continued from Saturday)

INSTALMENT 29

Morris Haverford arrived at eight o'clock. Fabia had recovered her poise.

She sat beside him on the sofa in the library, quite close to him. There was no aura around Morris. They played several games of double Canfield on a low tavern table drawn up in front of their knees. If only Dan hadn't come back, perhaps in time—in time—Funny how little aware she was of Morris' presence. Morris was like a steady noise, or hum, that you didn't notice till you stopped to listen to it. Dan was like a single voice calling. You couldn't get away from Dan.

"Let's not play any more," said Fabia, after the fourth game. "A week from tonight," she sighed. "I'm so sorry I can't be surer, Morris."

"That's all right. You're to take all the time you need. I shan't be over until August, anyway. That's about four months, and, when I come, if you need still more time, I shan't press you. I'm willing to wait for anything I want so much."

"You are an angel to me, Morris. Everybody is an angel to me." Then, abruptly, casually, she remarked, "Dan was here today."

"Oh, was he? What did he want?"

"Me, I guess."

There was a long pause.

"And what do you want, Fabia?"

"You, Morris. Truly, I do—if I can ever possibly be sure."

"What did you tell Dan?"

"Oh, I sent him away. I don't expect to see him, again. But——" she added, "I still seem to like him a tiny bit."

To Lisa an hour later she said the same thing. "I sent him away, mother, but I still seem to like him a tiny bit."

Lisa replied very gravely (Lisa was apt to reply gravely of late), "Often those we send away we still like a tiny bit."

Fabia looked at her mother silently. Barry Firth had been gone two months now.

"But," Lisa went on, unaware of Fabia's seeing eyes, "if it's best for everybody concerned, it can be done, can't it?" she smiled.

To Jennie alone could Fabia reveal what lay behind the barrier of her reserve. It was not necessary to be anything that was expected of you, as a Vale.

Jennie was in Fabia's room when she entered it at eleven o'clock. To Jennie Fabia said, as to the others, "I sent him away, but, oh, Jennie, oh, Jennie!" and she flung herself down upon the bed, face down and burst into tears.

Jennie looked down upon her with no sense of shock or dismay. She herself often indulged in a good cry.

"Why did you send him away, Miss Fabia?"

"I had to. I had to, Jennie. Oh, I'm so unhappy. I'm so unhappy." Sobs shook her body.

"I don't see why you had to," placidly Jennie remarked. "I know you're just head over heels in love with the young surgeon, Miss Fabia."

"Don't you remember that night he—he didn't come? I hope I've got—I've got a little pride left. Oh, dear, oh, dear, I mustn't do this. I mustn't give in to my feelings like this."

"Feelings aren't no crime, and God gave us tears to use 'em, Miss Fabia. Have a good cry, I say."

Jennie remained at the foot of the bed waiting till the spasmodic jerks had ceased, then she inquired, "What's the good of pride, Miss Fabia, when it loses you what you want?"

"Oh, I can't have what I want, anyway."

"Who can, then?"

"You, for one, Jennie, and all the other lucky girls in the world who don't belong to some old dyed-in-the-wool family like mine," she brought out savagely, "with their petty little standards of who's good enough for them, and who isn't, and their everlasting talk about who's who, and what's what. I simply hate being a Vale. I'd give anything in the world if I could get away from the whole tribe——"

"I know, Miss Fabia," broke in Jennie. "Well, I wouldn't let anything—dyed family, or whatever it was you said they was, nor nothing in God's world, stand between me and the man I loved. You've got guts just as good as mine. If I was you, I'd marry the young surgeon and just show 'em, Miss Fabia."

"Oh, no, you wouldn't! Not if you were a Vale, Jennie, and had to live in Boston!"

"Well, you won't be a Vale if you marry the young surgeon, and why have you got to live in Boston?"

"If I married Dan, I'd have to live in Boston. A girl has to live where her husband's work is, Jennie."

"And isn't there any work for surgeons outside Boston?"

"Dan has already started here, Jennie."

"And what of that? He's young and real smart, you say."

"Oh, you don't understand, Jennie."

"Probably I don't. But Martin and me are going to clear out just as soon as we've got enough cash saved up to risk it. We're going West some place where dad and mom can't pick on Martin all the time for being in the butler business. My goodness, some butlers get to running places of their own sometimes. Martin might be a hotel man some day. No telling. Boston ain't the only place where a man can get up to the top of his job, I tell Martin. Miss Fabia, why don't you and the young surgeon clear out, like Martin and me, and start a tribe of your own out West some place?"

"That would be impossible, Jennie," said Fabia shortly, definitely, but she looked at Jennie with sudden alert attention.

"You know your own business best," shrugged Jennie. "But I don't see why it's so impossible. It's no more than the Pilgrims did. Martin and me saw an elegant picture of the Pilgrims last week. These Pilgrims came way over here in their little boat, and fought storms and diseases and Indians and everything, just to live as they pleased and not to be picked on. That picture was what gave Martin and me our idea about going out West and living as we pleased. Of course Martin and me are different from you and the young surgeon, and it's none of my business, but, oh, Miss Fabia, I would just love to see you married to Dan Regan. I think he's grand. Somehow I don't take half so much to that Mr Haverford. He is so used to servants I suppose, he don't notice 'em any more than doors. Besides, his eyeglasses is so thick, Miss Fabia and he wears rubbers and mufflers sometimes. I help him off with his things, and——"

"You mustn't say anything against Mr. Haverford, Jennie."

"Excuse me, Miss Fabia. I forget at times." She stopped a moment. Then, "Would you like I should draw you a nice hot bath?" she asked.

"No thanks, Jennie. I think I'd just like to be left alone now, if you don't mind. Good-night, Jennie."

"Good-night, Miss Fabia."

Fabia lay very still after Jennie had closed the door, her eyes fastened on the space at the foot of the bed where Jennie had stood as if a sign had appeared there written in flame—a message expressed in homely words and phrases, but mediums were usually simple, uneducated folk, it flashed over Fabia. "Why don't you and the young surgeon clear out and start a tribe of your own out West some place?"

At first only objections rose up to meet the message. Why, Fabia would as soon suggest that Dan change his profession. His ambitions were rooted in Boston. The very obstacles in his way were a spur and inspiration, he had told her. He didn't love her enough to give up success in Boston. She was sure of that. So that was that!

She'd better undress. It was after twelve o'clock.

Supposing Dan hadn't been a surgeon. Supposing he had been in business, or a bond salesman, like a lot of the boys she'd met this winter. Supposing it didn't matter to him where he was successful, just so he was. Boston wasn't the only place where a man could get to the top of his job, Jennie had said. She was right. It wasn't the only place a surgeon could get there either. Oh, supposing Dan and she could go forth together alone, just the two of them and live as they pleased, like the Pilgrims, with nobody to pick on them, as Jennie put it, and start a tribe of their own!

Jennie's suggestion was interesting to contemplate, but she wasn't going to mention it to Dan. He might think that she thought it practical.

She rose, undressed, raised both her windows high, and crawled in between the sheets. But she couldn't go to sleep. The sign at the foot of her bed was still shining brilliantly. She closed her eyes, but it burned through her lids.

Her mother's chief objection to Dan was entirely wiped off the slate by Jennie's suggestion. The welfare and happiness of their children would be safe out West, beyond the Mississippi, beyond the Corn Belt, beyond the Rocky Mountains. The Vale prejudices were penetrating, but they could n't reach as far as that.

Out West! Out West! What if she and Dan—— She mustn't think of it! She must go to sleep. She wasn't going to marry Dan Regan. She was going to marry Morris Haverford. Whom would she have for bridesmaids? With grim determination she set her mind to work on the list. In spite of her resolutions, there floated across her field of vision, obliterating the names completely, a map of the United States. She saw the crooked hook of Cape Cod. Compared with the rest of the map, it was about the size of a new-born baby's little finger.

As if her darkened field of vision was a screen in a moving picture theatre and she was looking on from the audience, she saw the map fade into a background, and against it, clearly outlined, appeared two figures—a man and a girl, Dan and herself, crossing the states together. They were hand in hand, trudging along—stepping over the Rocky Mountains without any difficulty whatsoever, smiling and confident. She herself knew little of the West. But surely out there somewhere there was a city waiting where a young surgeon possessed of rare gifts would be recognized and appreciated. What joy it would be to her to help Dan succeed out there in that new growing country.

She turned over again. What time was it, anyhow? Half-past two! Of course she must have Morris' sister for one of the bridesmaids. It would be a church wedding. Would she send Dan an invitation to the wedding? Would he come? How perfectly adorable he had been this afternoon. Like a little boy asking to be forgiven. She had never loved him more. Oh, she did love him! She did love him! But marriage was lots more than loving. Why couldn't she sleep?

When she saw the first gray streaks of dawn, she rose and went to Lisa's room.

"Mother! Mother! Do you mind waking up?"

Fabia sat down on the edge of the bed. "Mother, do you know any city on the Western coast that is well known as a medical center?"

"What did you say?"

"Mother, how would you feel if I should marry somebody who took me to Portland to live, or Topeka, or Seattle?"

"What are you talking about, Fabia?"

"Mother, do you think Morris would feel terribly if I can't ever care enough for him?"

"Come, dear, go to bed now," said Lisa. "It is not light yet. The dawn is no time to solve problems. There's nothing to solve, anyway, until we get back from Europe. My mother used to say to me, 'Leave it to God.' I say to you, 'Leave it to Time.'"

Fabia replied, "I think I shall leave it to Dan."

(To Be Continued)

A THOUGHT.

OUR BEAUTIFUL WORLD

Mr. C. C. Benson tells a story somewhere about meeting an old priest in South America who had taken the savings of a long life of service and pressed them into the joys of travel to see the beauties of the world. Said the old man to Benson, "I find the world beautiful beyond compare!" The world of Nature, in field and forest, by the lake and mountain-side and on the sounding sea, is beautiful beyond compare these glorious summer days. To see Nature with an open eye is enthralling and lovely; but to see Nature as one sees it who finds in its every line and color and movement some expression of the thought and feeling of an Infinite Being from Whose hand it comes is to see it with an added touch of beauty.

DISTRICT MARKETS.

DOWNEYVILLE

DOWNEYVILLE, Oct. 12—Following are the week-end retail market prices:

Beef, sirloin 25c; round 25c; roast 20c-28c; stew 14c. Veal 12c-30c. Pork 20c. Lamb 9c-35c. Breakfast bacon 23c. Butter, creamery 25c; dairy 23c. Eggs, fresh 24c. Chickens 30c; stewing fowl 25c. Potatoes 18c a peck; 60c a bag.

Livestock and grain prices are:—Cattle, selects 6c a pound; common butchers 4c-5c. Hogs, live, thick smooth, $8.50 cwt.; select graded, $8.50 cwt. dressed, head on $11 cwt.; head off, $12 cwt.

Oats 27c a bushel; wheat, 50c a bushel; barley, 30c a bushel. Hay $10 a ton.

Buckwheat 35c per bu. Honey 10c per lb. Little pigs $8 per pair. Cabbage 5c per head. Ripe tomatoes 25c per basket.

WARSAW

WARSAW, Oct 12.—Following are the week-end retail market prices:

Beef, sirloin, 20c; round 20c; roast 15c-18c; stew, 10c-15c. Butter, creamery 27c; dairy 25c; Eggs, fresh 23c. Chickens 22c; stewing fowl 14c. Potatoes 10c a peck; 50c a bag.

Cabbage 10c each. Cauliflower 15c each. Grapes 35c a 6 qt. basket. Apples 50c a bushel. Celery 15c a bunch.

MARMORA

MARMORA, Oct. 12.—Following are the week-end retail market prices:

Beef, sirloin 25c; round 20c; roast 13c-25c; stew 10c. Pork 15c-20c. Lamb 20c-25c. Breakfast bacon 30c-35c. Butter, creamery 25c-28c; dairy 23c. Eggs, fresh 20c. Chickens 28c; stewing fowl 22c. Potatoes, 50c a bag.

Livestock and grain prices are:—Hogs, live, thick smooth $5.00 cwt.; select graded $6 cwt.

Oats 40c a bushel; wheat 58c a bushel; barley 45c a bushel. Hay $12 a ton.

TRENT RIVER

TRENT RIVER, Oct. 12—Following are the week-end retail market prices:

Beef, sirloin 18c; round 18c; roast 14c; stew 7c. Breakfast bacon 35c. Butter, creamery 25c; dairy 25c. Eggs, fresh 26c. Chickens 25c. Potatoes 10c a peck; 50c a bag.

Livestock and grain prices are:—Hogs, live thick smooth, $4.50 cwt.

Oats 25c a bushel; wheat 40c a bushel; Hay $10 a ton.

ENNISMORE

ENNISMORE, Oct. 12.—Following are the week-end retail market prices:

Beef, sirloin 38c; round 25c; roast 23c-25c; stew 15c. Veal 25c. Pork 26c. Lamb 15c-30c. Breakfast bacon 20c-25c. Butter, creamery 27c; dairy 25c. Eggs, fresh 25c. Chickens 25c-28c; stewing fowl 20c. Potatoes 15c a peck; 50c a bag.

Livestock and grain prices are:—Cattle, selects 6½c. Hogs, live, thick smooth $8.75 cwt.; select graded $9.75; dressed, head on $11 cwt.; head off $12 cwt.

Oats 25c a bushel; wheat 50c a bushel; barley 30c a bushel. Hay $10 a ton.

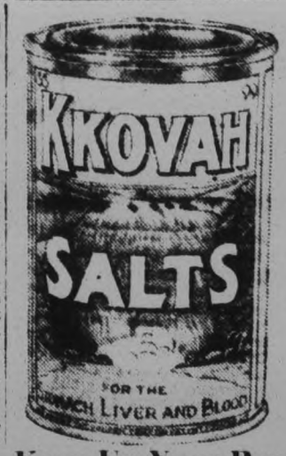

Keep Up Your Pep

The sure way to keep feeling buoyantly fi and in good spirits is to take a good stiff dose of Kkovah Salts night and morning for a few days and then keep on taking a mild dose every morning. Get a 30c tin from your druggist or grocer and try it. You'll like it. Large size tin 50c.

Trent River

There was a heavy white frost Thursday night, ice formed on receptacles which were exposed.

The road scraper was operating on the Trent River-Campbellford main road Thursday and Friday.

Mr. and Mrs. A. Whibbs of Indian River were at "Athlone" on Thursday.

Mr. and Mrs. W. H. Farrow (formerly Leita Chaplin) and son Vernon of Brighton were recent visitors with the latter's parents, Mr. and Mrs. T. V. Chaplin.

Motor to Toronto

A FEW DAYS AWAY FROM HOME WILL DO YOU GOOD AND RETURN YOU BETTER FITTED FOR THE DAILY ROUTINE. MAKE UP A PARTY FOR NEXT WEEKEND.

Cheerful, comfortable rooms. Tasty food. Restful surroundings.

PLENTY OF CURB PARKING SPACE GARAGE ONE MINUTE WALK

Rates Single $1.50 to $3.00 Double $2.50 to $4.00

HOTEL WAVERLEY

Spadina Avenue and College Street

Write for folder

Today's Cross-Word Puzzle

By EUGENE SHEFFER

10-1.3

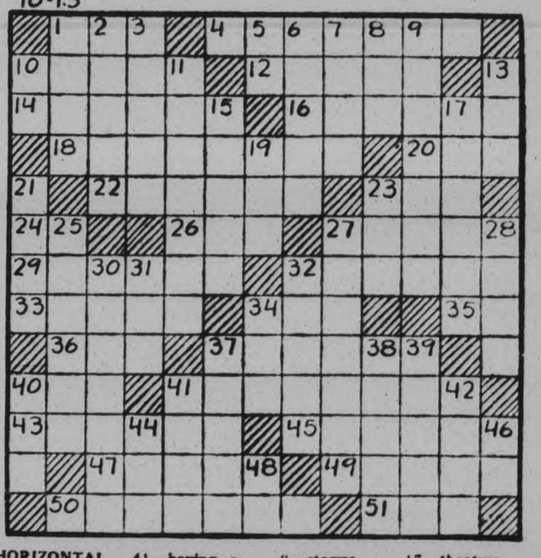

HORIZONTAL.

1—skill
4—a Southern State
10—the macaw
12—having a jagged edge
14—appreciation
16—capital of West British India
18—hid
20—French metric measure
22—determined irrevocably
23—corroded
24—bone
26—unit of electrolysis
27—supposes (poetic)
29—causes to suffer keenly
32—serf
33—the fallen angel
34—salt: in chemical phrases
35—thus
36—sharp knock
37—tank for storing hot water
40—ill-favored Norse goddess of
41—having a whitish, staring or fierce eye
43—one who prepares for publication
45—stock, race
47—brother of Moses
49—ancestors
50—counts upon
51—s-shaped worm

VERTICAL.

1—Greek god of war
2—storms
3—track
5—French definite article
6—circled
7—crucifix
8—tenet
9—discusses
10—suffix: resembling
11—accuse, charge
12—alkaline solution
15—smallest island of the Cyclades, Greece
17—theatres of action
19—unit of decimal system
21—soft peaty swamp
23—bronze or copper
25—gazed at fixedly
27—folding pocketbooks
28—the blackthorn
30—pertaining to a Latin race
31—doze
32—yields, submits (archaic)
34—the sun
37—rank of nobility
38—nest of a predatory bird
39—erects
40—surround, dam in
41—assumed
42—perishes
44—make a kind of lace edging
46—Nova Scotia (abbr.
48—North

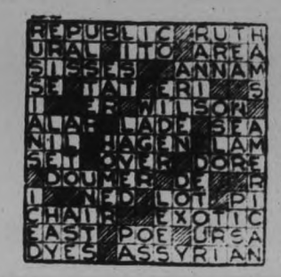

Toronto Exchange Issues Unchanged From Saturday

TO-DAY'S QUOTATIONS

QUOTATION COMPLETE TO 1:30

Toronto Stocks.

Bigger & Crawford.

	High	Low	Close
Br. Am. Oil	9¼	..	..
B. T.	121	..	..
Can. Cem.	..	..	..
C. P. R.	138	..	..
Can. Mat.	11¾	..	..
Dom. Stores	7¾	..	..
Ford	13	13	13
Wilkins G. & W.	2	2	2
Ind. Acceptance	17	..	..
Int. Oil	9	..	..
Int. Pete.	14	..	..
Service Stations	7	..	..
Steel of Can.	31	B	..
Brazilian	10	9	9¼

Toronto Mining.

Bigger & Crawford.

	High	Low	Close
Ajax	1105	....	....
Amulet	175	....	....
Dome	975	960	975
Base Metals	100	....	....
Howey	30	....	....
Kirkland Lake	57	....	....
Lake Shore	2525	....	....
Mining Corp	1415	....	....
Noranda	1360	1340	1340
Pend Oreille	71	....	....
Premier	47B	....	....
Sherritt Gordon	51	....	....
Teck-Hughes	600	590	600
Vipond	58	....	....
Ventures	49	....	....
Wright-Harg.	267	....	....

NEW YORK STOCKS.

Bigger & Crawford.

	High	Low	Close
Allegheny Corp	4	4	4
Allied Chem.	79⅝	75	75
Amer. Can.	83⅜	81¾	81¾
Amer. For. Pow.	14½	13½	13½
Amer. Smelt. A	24	23¾	24
Amer. Rad. Mills	13	..	..
Anaconda Cop.	15¼	14⅜	14⅝
Atchison	117	112	112
Baldwin Loco.	9⅜	..	..
Balt. & Ohio	37⅜	35¼	35¼
Bethlehem Steel	29	28⅛	28⅜
Borden	47⅝	46½	46¾
Briggs	10¼	9⅞	9⅞
Byers, A. M.	18½	17½	17⅝
Canadian Pacific	15	14	14⅛
Chrysler	14¼	13¼	13⅜
Col. Gas	20¾	20	20
Commer. Solvents	10⅞	—	—
Cons. Gas	72⅜	68½	86⅞
Dupont	61	58½	59
E. Bond & Share	19¼	20	—
Fox Films	8⅜	8¼	8¼
Gen. Asphalt	13⅜	13	13⅛
Gen. Electric	31	29½	29⅝
Gen. Foods	38½	36⅞	36⅞
Gillette	13⅜	11⅞	11⅞
Houston Oil	28	26	26
Hudson Motors	20¼	..	..
Int. Nickel	9	8¾	8⅞
Int. Tel & Tel	17⅜	16¼	16⅜
Johns-Manville	38¾	37⅞	37⅞
Kennecott	13¼	12⅞	12⅞
Mack Truck	19	..	..
Mont. Ward	11¼	..	..
Nash Motors	19	..	..
Nat. Cash Register	17¾	17¼	17½
N. Y. Central	62⅝	58⅝	58⅝
North Amer.	37	35½	35½
Pack. Motors	5¼	..	..
Penns	35¼	34½	34⅝
Pub. Serv. N. S.	62	60¾	60¾
Radio Corp.	8¾	8⅛	8⅛
Radio K. Orph.	13¾	12¾	13
Royal Dutch	18½	..	..
Sears-Roebuck	38¾	36½	36¾
Simmons Bed Co.	10⅜	10¼	10¼
South. Pacific	58½	54	54
Stand. Brands	15¼	14⅜	14⅜
Std. Oil of N.J.	31⅝	30½	30½
Studebaker	12	11¾	11⅞
Texas Gulf	25	25	25
Timken Roll. B.	25	23½	23½
Union Carbide	34¼	33¾	34
Union Pacific	117½	114	114
United Corp.	13⅜	13¼	13¼
U.S. Steel	70¼	68	69
Vanadium Corp.	17⅜	17¼	17⅜
Warner Bros.	6⅜	6¼	6¼
Westinghouse	48¼	46¼	47
Woolworth	53⅜	51½	52
Yellow Cab	5	..	..

PLANES BOMB TROOP TRAIN

PEIPING, Oct. 13.—(AP)—Chinese headquarters in Manchuria reported that several Japanese aeroplanes bombed a train on the Tahushan railway, between Mukden and Chinchow, today while Chinese troops were embarking for the south. No casualties were reported.

Railway Time-Tables

CANADIAN NATIONAL RAILWAYS TIME TABLE

(Corrected to Date.)

All Trains operate Daily (except Sunday)

6.45 a.m.—For Millbrook, Port Hope Cobourg, Kingston, Brockville, and Montreal

8.15 a.m.—For Lindsay Orillia Midland, Toronto, London, Windsor Detroit.

12.00 Noon—For Port Hope Oshawa Toronto, Buffalo, New York, London, Detroit, and Chicago

1.10 p.m.—For Lakefield

4.37 p.m.—For Lindsay Orillia Toronto connecting with the International Limited for Chicago also connects with No 80 for New York and Philadelphia and with the "National" for Winnipeg and Pacific Coast points

8.47 p.m.—For Hastings Campbellford Stirling, Belleville Kingston Montreal, Boston, and connects at Montreal with the "Maritime Express" for points in New Brunswick and Nova Scotia

CANADIAN PACIFIC RAILWAY

(Corrected to Date)

Going East—

7.40 p.m.—Indian River, Norwood Havelock Daily except Sunday

11.45 a.m.—Havelock, Tweed, Smiths Falls Ottawa Montreal Quebec Boston and New York Daily except Sunday

11.05 a.m.—Sunday only to Havelock

1.00 a.m.—Havelock, Tweed, Kingston Peterboro Smiths Falls Ottawa Montreal Quebec Boston and New York Daily

Going West—

5.25 a.m.—Toronto Guelph, Goderich Hamilton Galt Woodstock St Thomas London Chatham Detroit Chicago and New York Daily

5.40 a.m.—Bethany Lindsay Orillia Port McNichol Midland and intermediate points Daily except Sunday

9.18 a.m.—Toronto Hamilton Stamford Buffalo New York Galt Woodstock London Chatham Detroit and intermediate points Daily except Sunday

8.50 p.m.—Toronto Hamilton Buffalo Rochester Boston Woodstock London Windsor Detroit Chicago and intermediate points between Peterborough and Toronto Makee connection with the Trans Canada Limited for Winnipeg and Vancouver Daily except Sunday

5.45 p.m.—Sunday only for Toronto and points west

6.30 p.m.—Lindsay, Toronto, and intermediate points. Daily except Sunday.

LOTTERY TICKET SELLER IS FINED

Advertising Scheme for Sale of Chances Costs $88 in London Court.

SHARE TO HOSPITALS.

LONDON, Oct. 13.—(CP)—The sweepstakes on the English St. Leger conducted by the "Oldest Colony Hospital Trust" of St John's, Newfoundland, was mentioned in the Guildhall today when Charles A. More of Fetter Lane, London, was fined $25 with costs of $63 for publishing a proposal or scheme for the sale of chances in a lottery by Act of Parliament.

J. Myers, counsel for the defendant, said it was a perfectly genuine sweepstake and that as a result of the sale of tickets on the race $215,000 had been subscribed to hospitals. In Newfoundland lotteries of this description were legal, although in this country More had no alternative but to plead guilty, he said.

Alderman Sir Harold Downer, who was on the bench, said the Act of Parliament was not quite clear on the subject and he imposed a mitigated penalty.

Three Men Injured At Burning Oil Well

OKLAHOMA CITY, Okla., Oct. 13.—Three workmen were slightly injured today in clearing away sections of the melted derrick of the burning Empire Gustin oil well on the edge of Oklahoma City in preparation for an attempt to snuff out the flames.

The injured are Art Wallace, J. S. Sisson and Harry Smith. Charles Biddle, farm boss, was killed by an explosion which ignited the well yesterday.

Fire fighters were planning to use a charge of explosives to blow out the torch rising from the well. It appeared likely that the preliminaries would not be completed before tomorrow.

FOREIGN EXCHANGE.

TORONTO, Ont., Oct. 13 (C.P.).—Exchange rates to-day were as follows:

Pound sterling in Montreal 4.28.

Pound sterling in New York, 3.89½

Canadian dollar in New York, 90c.

CHICAGO GRAIN

CHICAGO, Ill., Oct. 13 (C.P.) — Grain prices averaged higher early to-day influenced by scantiness of wheat supplies on ocean passage and by hostilities between Japan and China. Fears were expessed that the warlike complications would eventually involve Russia.

Opening ¾ to 1⅛ cents higher, wheat afterward held near the initial limits. Corn started unchanged to ⅛ cents up, and subsequently reacted.

BODY OF CAR VICTIM IDENTIFIED.

CALGARY, Alta., Oct. 18.—(C.P.) —Provincial police to-day identified the man killed in an accident on the highway between Black Diamond and Turner Valley Monday as Nate Russell, farmer living six miles from Turner Valley. Russell was driving a hay rack on the highway when an automobile crashed into his vehicle, killing him and injuring three occupants of the motor car.

MONTREAL, Que., Oct. 13 (C.P.). There was little interest displayed in trading on the Montreal Stock Market this morning after the Thanksgiving holiday. Prices held substantially the same as Saturday's close, with the exception of a few small fractional changes.

Brazilian Traction led the light trading this morning, and after selling off to 9¾, recovered to 9 7-8 at noon for a net loss of 1-8 on the morning's transactions.

Nickel was unchanged at 9⅛. Canadian Pacific Railway stock showed firmness and moved up slightly, registering a gain of ¼ at 16¼. Industrial Alcohol eased 3-8 at 1⅝. B.C. Packers was off ¼ at 1. and Dryden Paper made an appearance at 2, off a point from the previous sale some days ago.

NEW YORK SHARE PRICES LOWER UNDER ADVERSE DEVELOPMENTS

Political Affairs in England and Germany Does Much to Sober Market.

RAIL ISSUES ACTIVE.

NEW YORK, N.Y., Oct. 13 (C.P.) —Share prices drifted quietly lower to-day, as last week's buying enthusiasm appeared to have subsided somewhat over the holiday week-end.

Developments in political affairs in England and Germany, and last week's premature expectations of a week-end announcement of the Inter-State Commerce Commission's decision on the petition for a 15 per cent. increase in freight rates, left Wall Street somewhat sobered. Nevertheless, the progress made in setting up the billion dollar credit corporation was still distinctly a stabilizing influence.

Rails were the heaviest group in shares, declines of 3 to 5 points appearing in New York Central, New Haven, Baltimore and Ohio, Santa Fe and Union Pacific. Losses of 2 to more than 3 points appeared in such issues as American Telephone, General Electric, U.S. Steel, American Can, Consolidated Gas, Eastman, Woolworth, Corn Products, Borden, American Tobacco "B," Allied Chemical, Dupont and Westinghouse. Losses of a point or more appeared throughout the list. Stock was not offered in large volume, however, and sales were largely regarded as profit-taking on last week's sweeping advance.

The firmer money market which has followed last week's increase in the New York rediscount rate was reflected in a sag in the high grade, low yield bonds which normally respond to changes in trends in the money market.

Suspension of the old bond house of Kountze Bros., was without notable influence.

NEW YORK FIRM IS SUSPENDED

Kountze Brothers, Bond Distributors, is One of the Older Houses on Wall Street.

FOR INSOLVENCY.

NEW YORK, N.Y., Oct. 13 (C.P.) —The New York Stock Exchange to-day announced suspension of the firm of Kountze Bros., because of insolvency.

The firm had been members of the Exchange since April 14, 1927, maintained offices at 141 Broadway, New York, and has seven partners.

Kountze Bros. were prominent bond dealers and distributors. The firm is one of the older houses in Wall Street, having been formed in 1870.

Fowl Supper Held In Mark St. Church

A delicious fowl supper was served to more than five hundred people on Monday evening at Mark Street United Church and following the supper an excellent program was given, for which Rev. C. Daniels acted as chairman.

The program opened with the hymn, "All Hail the Power of Jesus Name" followed by a piano solo by Bob Maybee, "Old Folks at Home," with variations; quartette, W. Binks, W. Smith, V. Boorman Lorne Cunningham, "Day is Slowly Dying" and, "There Was a Teacher and a Tack"; violin solo, Cecil Searles; solo, Hazel Jackson, "Mamma's Lullaby," and "When the Apple Grows on the Lilac Tree"; organ selection, Mrs. W. A. Greenslade, "Reverie" and "A March"; solo, "Friend of Mine," and "Love and Love Alone." Miss Jessie Pattison; piano solo, Bob Maybee, "The World is Waiting for the Sunrise"; quartette, Messrs. Binks, Smith, Boorman, Cunningham, "Juanita" and Quaker Number.

Rev. Mr. Moore moved a hearty vote of thanks to the artists and everyone who helped to make the program and supper the success they were.

The program closed with the singing of the National Anthem.

CHINESE WANT

(Continued from Page 1)

taken we shall fail to grapple with the world economic crisis.

"China has put herself in the hands of the League and abides the issue with confidence in her destiny and in the moral forces of civilization. The League cannot fail, for its success is bound up with the interests of all civilized nations, with that of Japan and America as well as that of China and other members of the League."

Yoshizawa presented his side of the case when the council reconvened after luncheon.

Japan still insists on direct negotiations with China, he told his colleagues, and meanwhile an official note from his Government indicates that in its military operations in Manchuria are at a standstill.

ADVERTISE IN THE EXAMINER

Livestock-Produce Quotations

TORONTO PRODUCE

TORONTO, Ont., Oct. 13. —(CP) —The United Farmer Co-operative Co., today supplied the Canadian Press with the following quotations on produce delivered at Toronto:

Eggs, extras, doz. 34c.

Eggs, firsts, doz. 28c.

Cream churning No. 1, lb. 19c to 20c.

Creamery butter, No. 1, solids, lb. 20c to 20¼c.

Potatoes, No. 11, in bags 35c.

Export beef cattle 1,000 lbs. and over $5.75 to $6.00.

Market Closing On All Exchanges

TORONTO PRICES

TORONTO, Ont., Oct. 13 (C.P.) —Prices were graded slightly lower on Toronto Stock Exchange to-day. The session was one of the lowest since restrictions were placed upon trading.

Stocks were not offered freely but the local market reflected New York and as bids were withdrawns prices sagged under their own weight. Brazilian slipped ½ point and C.P.R. about ¾, selling under 16. International Nickel, Noranda, Dominion Stores, Ford of Canada were down ¼ to ½ point at the close.

Oils, slow to make their appearance, turned downward with the others as the session progressed. B.A. Oil and International Petroleum closed with fractional losses; Imperial Oil with a loss of 1 point.

Walkers slipped slightly and Canadian Industrial Alcohol from which the pegged price was to-day removed, sold at 1½. Reports that the sales organization of the three leading Canadian Distilleries had been disbandoned and price-cutting following led to liquidation of the liquor stocks.

Steel of Canada at 22 was above its minimum price.

Standard Exchange

TORONTO, Ont., Oct. 13.—(CP) —Though trade remained at a low rate and some irregularity developed in the last hour, the Standard stock and mining exchange list closed with small gains predominating.

Higher-priced golds gave the firmest performance, Dome, Hollinger and Teck-Hughes finishing up 10 apiece, Lake Shore gaining 45 on the day and Wright-Hargreaves 8. McIntyre was steady in light turnover.

Among the cheaper stocks Macassa retained a leading of 6, Sylvanite recovered 4 and Kirkland Lake Gold a cent. Niplissing sold off.

Brett-Trethewey lost a couple on profit-taking and Moffatt-Hall and Columario were down a cent or so each.

Noranda dipped 25 to $13.40 in the forenoon and held that level, while Hudson Bay added 10 to Saturday's gain to close at $3.25 and International Nickel gained a similar amount. Oils were quiet and somewhat mixed in their movements.

FRUITS AND VEGETABLES

TORONTO, Ont., Oct. 13. (CP) Wholesale prices on Canadian fruits and vegetables as reported to the Canadian Press by White and Co. are as follows:

Pears, 6 qt. basket, 25c to 30c; plums, 6 qt. basket, 30c to 35c; peaches, 6 qt. basket, 30c to 50c. Cucumbers, 11 qt. basket, 35c. Tomatoe, 11 qt. basket 30c to 40c. Beets, 11 qt. basket, 15c. Carrots, 11 qt. basket, 15c to 20c. Wax beans 11 qt. basket, 50c. Apples, 6 qt. basket, 15c to 20c. Canteloupe, 16 qt. basket, 35c to 40c. Blueberries, per basket, $2.00. Cabbages per doz., 40c. Cooking apples, per bushel, 50c to 75c. Eating apples, per bushel, $1.00 to $1.50.

WALL STREET CLOSE

NEW YORK, N.Y., Oct. 13.—(CP)—Stocks reacted to-day but the decline was accompanied by a marked contraction in volume, many prominent issues, however dipped 2 to 3 points or more U.S. Steel, General Electric Woolworth, Borden and American Can dropped a couple of points, while American Telephone, Allied Chemical, Case, Consolidated, Du Pont, Coca Cola, New York Central and New Haven were off more than 3. Western Union, Auburn and Atchison yielded half a dozen points. Sales totalled less than 1,500,000 shares.

Lead Stocks Decline On London Exchange

LONDON, Oct. 13.—Dull conditions prevailed on the London Stock Exchange to-day and early profit-taking caused recessions in gilt-edge securities, industrials and home rails. Japanese bonds were quoted lower, but Argentine Rails were firm.

Transatlantic stocks were dull awaiting news from Wall Street. Hydro-Electric was quoted at $10¾, International Nickel at $11⅛, Brazilian Traction at $11¾, and Radio at $18.

Foreign exchanges were idle and the quotations barely were maintained. The dollar was quoted at 3.87½, and the franc at 98⅜.

BATTLE WITH SOCIALISM

(Continued from Page 1)

effect behind the farcical pretence of a national mandate, a complete fiscal revolution. Our advice to Liberals in this critical emergency is plain. Their first and immediate duty in the constituencies is to put into the field the largest possible number of candidates who, in the words of the Liberal manifesto, are convinced that freedom of trade is the only permanent basis of our economic prosperity and the welfare of the Empire and the world."

Opportunity for Majority

"To the Conservative Party," says the Liberal Manchester Guardian, "the election means one thing only —an opportunity to secure a Protectionist majority. The more Conservatives that are returned to the House, the more certain and more complete will be the new tariff system. Many Liberals clutching the hope that unreasoned, bad economics can still be exercised from the minds of the Protectionist majority, are willing to take the risk because of the fear that the return of Labor will be a still greater evil."

Two more constituency pacts were recorded this morning between the Conservatives and National Liberals. In Finchley, Middlesex the Liberal candidate has withdrawn. Finchley elected a Conservative by a majority of 4,855 on a minority vote in 1929. In Luton, Bedford, the Conservative candidate has withdrawn. Luton elected a Liberal by a majority of 3,318, on a minority vote, in 1929.

Conservatives declare the net result of the increased number of straight fights will be that Labor even with the same popular vote as in the last election, is likely to return a less number of Members to Parliament. Labor was elected in 118 constituencies on minority votes in 1929.

NEW RECORD SET FOR OPENING DAY

(Continued from page one)

have ever had for the opening day. That is one accomplishment to begin with, and everybody is delighted."

Lockie Wilson was equally enthusiastic about the preliminary contests for the week, and also with the general prospects for the major matches which begin Wednesday morning. The plowmen registered this morning at a table in the Williamson yard with a committee composed of Clark Young of Milliken, treasurer of the provincial association, William Doherty of Toronto, honorary treasurer, Chas. F. Moore and R. Dixon of the Peterborough County Association.

New Record Set

The weather was perfect. It may have seemed a little too ideal to last through an entire October week. A woods nearby hung a wonderful autumnal tapestry in the background, and the level fields of sod and stubble were ready for the plowmen.

"It is very encouraging to see so many farmers from this district turning out for their own match" Mr. Wilson remarked to The Examiner. "I have always held the belief that a good plowman is a good farmer. The man who plows a straight furrow and who keeps on turning them over, knowing what he is about is nearly always a good farmer, and I think you will find that he shoots straight every way you take him. In other words a good plowman is in nearly all cases a good man. That is the type of man you find at the matches, and the more you see turning out the better it looks for the community and for the province as a whole. Why shouldnt they try to be good plowers? They are adding just that much more value to their own work and their own industry."

Tractors Noisily Tune Up

Tractors were noisily tuning up in their fields for the day's competition, and in others the horses were lining up for the important start which is known as making the scratch.

In one sense, if the baseball world series ended last week, the plowing world series begins Wednesday in North Monaghan. The International Plowing match is open to all comers, and is acknowledged to be the biggest affair of its kind in the world. It is the major plowing league, and Lockie Wilson is its Judge Landis. The contests carried on today are minor league stuff, but are of special importance in their district effects. In the preparations for the inter-county match which embraces fifteen classes, the four counties have co-operated unselfishly, and that spirit undoubtedly was the essential factor in the big success which the local committees presented to the provincial directors.

Some 60 Tents Erected

Meanwhile, the headquarters field was blooming with some sixty tents where other directors and George A. Gillespie were busy with the multiplying details of listing contestants, alloting ground space for exhibitors and other phases of the big match. All the arrangements were clicking smoothly. The highway was closed except to traffic heading for the plowing match, and a fee of twenty-five cents was charged each car for parking space. Traffic Officer Hornick informed Examiner that this precaution had been inspired by the threat of the automobile accidents and also by the necessity of handling with the lease possible delay the large number of cars which are expected in the parking areas this week.

If today's weather holds the local directors believe the multi-thousands of their attendance aspect will be fully realized.

AIR TO RUN CARS SAYS INVENTOR

Machine Powered With 6 Cyinder Radial Type Engine Does 35 M.P.H.

Has Compressed Air Tank.

LOS ANGELES, Cal., Oct. 13.—Roy J. Meyers, inventor, predicts motorists soon may refill their tanks with air instead of gasoline.

Meyers demonstrated an automobile with a six-cylinder radia type engine, minus the usual carburetor and ignition and cooling systems, but equipped with a compressed air tank filled to 500 pound pressure.

He pulled a lever and the car picked up speed quickly and smoothly, with a slight hiss of air from the exhaust valves. The motor was geared so the maximum speed reached was 35 miles per hour, but Meyers said that, with a gear shift and a higher powered engine, speeds equal to or higher than those of gasoline-driven cars may be attained.

As the air goes through the engine, forcing pistons up and down, much of it is recaptured and recompressed, Meyers said. The cooled air returns to the pressure tank, which is heated by electricity from batteries and a generator.

This heating, he explained, expands the air in the tank, increasing the pressure. He did not make clear how many pounds of air would be required per mile.

Football Flashes

By JOHN W. STEWART

The Mustangs of Western University have up and done it. On Saturday they upset all calculations and predictions by trimming the Shaughnessy-coached Red and White team of old McGill to the tune of 7-3. Shag isn't so keen about his forward pass system now.

The McGill team tried no less than 31 forward passes and only completed five for a net gain of 112 yards. Western used the new play thrice and completed two for a gain of 36 yards. And Joe Breen said before the season opened that he didn't like the new play and wasn't going to use it much. He must have liked it well enough to form a mighty sweet defence for it.

This boy Patterson, of the Western team is a much improved player over last year, and he was no slouch then. His kicks travelled high, wide and handsome on Saturday and he scored every point for his dear old Alma Mater. (No one that almost wouldn't let him play this year).

In all, the new forward pass rule didn't make much of a hit as far as the teams were concerned. As for the fans, they got a great kick out of it. It is the unexpected that gives the thrill, and anything can happen with a forward pass. As a play, it must be timed to perfection to be of any use at all; otherwise it remains as only a threat play around which other trick plays can be formed. The fans, however, seem to like it, so it will no doubt remain for good.

Led by their elusive and sensational backfield star, Perry the Montreal Winged Wheelers got off to a flying start on Saturday against the weak Ottawa Senators. In the last half they threw in all their subs against the Senators, and the latter aided and abetted by Dave Harding, were able to score their only touch of the game. The score at half time was 30-0, at full time 32-6. It will take a super team to stop the Montreal team this year—and they have had the Indian sign on the Hamilton Tigers for the last two years. They play in Toronto next week against Argos who face elimination by virtue of their defeat in Hamilton on Saturday. It looks like curtains for Argos but one never can tell.

The Intercollegiate seems to be woefully weak this year. In pre-season games Queen's were defeated by Montreal A.A.A. 23-0; Varsity took it on the chin from Argonauts who in turn were beaten by the Tigers. Western were swamped by the Tigers, only to turn around and beat McGill favored team in the Intercollegiate race. The student league is in for a bad year unless they do some tall stepping from now to the end of the season. From the looks of things now Western and Queen's will fight it out for the championship—which is a feather in the cap of the Mustangs this being only their third year in the league.

It's a dangerous job making predictions even on the first games, because plays are not timed properly, players are nervous and not in the best of condition.

The Windsor Greyhounds sprang a big surprise on Saturday when they trimmed Freddy Veale's Tiger Cubs 23-7. The Cubs were fancied as the team in the Ontario Union to give Balmy Beach a battle whereas the Greyhounds have tasted defeat three times already this year. They displayed a powerful wing-line and some particularly brilliant passing plays in their game against Hamilton.

Alec Ponton's Balmy Beachers, champions of Canada last year, had little difficulty in Kitchener on Saturday but their game against the Varsity Orfuns on Monday was a bit of an eye-opener. Alec has a mighty smart team again this year and with Ab Box's kicking they don't need any forward passes although they have shown themselves to be adept at the new play. Box at the present time can outkick almost any man in Eastern Canada senior football and that's no exaggeration. He is destined for a place in the hall of fame of Canadian gridiron heroes.

Next week's game will just about decide the issue in the various leagues except the Big Four which will probably be fought out between Hamilton and Montreal. What a game it's going to be when these two meet! There'll be Sloan-a-plenty me hearties.

And if something doesn't happen soon up around Toronto Varsity that aggregation of players are going to find themselves in the cellar. They have not worked out a defence for the forward pass like Western have, and if McGill toss thirty of them against the U. of T. team the latter will be too dizzy to pay much attention to their own attack—and they really have a line that might do something if it need only use a little more interference.

THANKSGIVING CONSIDERATION

(Continued from Page 1)

passing on to the first Thanksgiving Day on the North American continent, May 27 1578 when Sir Martin Frobisher and his gallant little band of explorers held a service of thanks on the shores of Newfoundland.

The first Thanksgiving Day of the Pilgrim Fathers in Massachusetts on December 13, 1621 was next described by the speaker whose story of that first day of worship and feasting in which the Indians joined with the scanty band of colonists was most interesting. When Washington with the establishment of the republic sought to decide which features of European life should be discarded and which retained, the custom of Thanksgiving Day was one of the things preserved, the speaker declared, and a proclamation in 1789 set apart November 26th as the date of this annual event. However the occasion was observed principally in the New England States and it was not until the middle of last century that the efforts of Sarah Hale resulted in annual proclamation from the governors of individual states announcing Thanksgiving Day.

Rotarian Manson Comstock voiced the appreciation of the Club to Rev. Dr. McLean.

As a tribute to the memory of Venerable Archdeacon J. C. Davidson the Rotarians stood for a minute in silence.

Rotarian W. R. Morris in a brief reference to Archdeacon Davidson remarked that although the former rector of St. John's church was not a Rotarian, he had the Rotarian spirit and the Rotarian motto "Service before self" was truly his. "He was a friend of Peterborough to the last hour" declared Rotarian Morris after pointing out Archdeacon Davidson made everybody's trouble his and that the conditions following the war in which he served as a chaplain had undoubtedly influenced his health.

The decision of the directors of the Club to have Rotarian signs placed at the principal highway entrance into Peterborough was approved when introduced by President R. F. Downey.

Rotarian Jack Gillespie was assigned the responsibility of securing a large Peterborough delegation to visit Toronto on October 28th to hear International President Sidney Paschal of London, England.

MUNSON COMPANY GIVEN CONTRACT

Will Transport 1,000,000 Bags of Potatoes for A. and P. Company.

PORTLAND, Me., Oct. 13 (C.P.) —The Press-Herald says to-day that the Great Atlantic and Pacific Tea Company has awarded the Munson Steamship Company, of New York, a contract for transporting 1,000,000 bags of the Aroostook potato crop this season from the port of Searsport to their warehouses in New York.

The paper says that the new method of handling Maine potatoes will be in augurated to-day with the arrival at Searsport of the Munson liner Miniato, which is to load 54,000 bags of potatoes.

COUNCIL SETS LABOR PRICES

Thomas A. McMillan Deposits Collector's Bond—Accounts Approved.

PERCY COUNCIL MEETS.

WARKWORTH, Oct. 13—(Examiner Correspondence)—The municipal council of the Township of Percy met in the Town Hall here on Tuesday pursuant to the adjournment of the last regular session.

W. J. Baker, reeve in the chair, other members present being Alfred Merrill, deputy reeve, James Lamey and George Partridge councillors.

Communications were read from: John McCubbin, report re claims of H. Striver and A. B. Armstrong; Thomas A. McMillen deposited with the council the usual collector's bond, which was accepted as satisfatory.

Moved by George Patridge seconded by James Lamey, that the reeve, clerk and treasurer sign cheques on the Royal Bank of Canada in favor of the following parties, namely: For the Police Village—Hydro Commission, street lights for September, $52.50; Bowen Bros., lumber account, $3.27; W. Taylor, labor (cheque to James Armstrong), $1.25; A. M. Smale, supplies fire hall, $23.59; Percy Municipal telephone system $2.30; C. E. Meikiejohn, account (cheque to B. Buchanan), $5.20; J. H. Goodfellow, wiring for R. W. Kelly, $8.21. Total $98.32.

For the Township of Percy—R. McGuire, work on road and gravel, $16.05; Korah Skinkle, weed cutting and inspecting, $14; A. M. Smale, phone account $1.40; J. F. Diamond, inspecting sheep killed by dogs, $4.75; John Greenly, 400 feet plank, $10; W. P. Plant, lumber account $3.75; Gordon Thompson, S.S. 4, $225; J. S. Ewing, S.S. 5, $90; Bruce King, S.S. 6, $200; Thos. Collins, S.S. 9, $100; P. S. Ewing self and bailiff attending court, $8; J. F. Slade, lumber account, $27; John McCubbin, sundries account, $4.85; F. H. Moore sundries account, $3.45; W. C. Allen, work on bridge, $8; O. B. Community Hall account, $25; W. E. Hermiston, Percy Municipal Telephone System, $450; R. Williamson, work on road, $7.60; W. Whitred, work on road $9; Earl Skinkle, lumber for culvert, $8; David Gray, work on road $2; Chas. H. Seguine, sheep killed by dogs, $14; N. A. Hardy, S.S. 10, $100; Chas. Skinkle, work on road, $15; Chas. Vansickle, work on road, $36.40; Fire Commrs. work on road, $19; Carl Skinkle, work on road, $10; J. E. Stevenson, work on road $8; Harold McConnell, work on road $1; Charles Vansickle, work on road, $56; William McDonald, work on road, $30; Fred Lapoint, work on road $8; John Weatherup, work on road, $14.10; Clarence Boyce, order J. Weatherup $10; Ewing and Allen, order J. Weatherup $15.30; W. T. Lain, work on road $1.20; Alfred Shea, work on road $1; C. Martin, work on road $1.20; C. T. Maycock, blacksmith account, $11.20; Clarence Potter, grant to conference, $10; John McCubbin, salary as superintendent, $96; P. S. Ewing, part salary, $75; F. J. Sanderson, lumber account, $12.90. Total $1,774.55.

Moved by W. J. Baker, seconded by Alfred Merrill, that this resolution is to confirm agreement of county of 26th August, omitted at that session re price of labor on highways. Laborers and shovellers $2.00 per day; teams on graders, small $4 per day; extra teams $4 per day; large grader, $4.50 per day; gravel trucks $10.50 per day; running large grader $2.50 per day. Carried.

Moved by George Patridge seconded by James Lamey, that this council do now adjourn to meet again on Tuesday November 3 at 10 a.m. 1931.

Warkworth

Mr. and Mrs. Wesley Vanblaricom of Peterboro spent the week-end with Mr. and Mrs. H. Buchanan.

Rev. Earl Baker, Mrs. Baker and daughter of Toronto spent the week-end with Mr. and Mrs. W. J. Baker.

Miss H. Barnett and friend of Toronto are visiting a few days with her parents, Mr. and Mrs. F. W. Garbutt.

Miss Hazel Armstrong of Bedford is spending the week-end and Thanksgiving Day with her parents, Dr. and Mrs. C. C. Armstrong.

Rev. L. H. Hewer and Mrs. Hewer of Lindsay are guests of Mr. and Mrs. George Dane.

POSTPONE GOLD STANDARD ACTION.

CRADOCK, Cape Province Union of South Africa, Oct. 13.—(A.P.)—Hon. D. F. Malan, Minister of the Interior, announced to-day that the Union Government will wait until after the British election before deciding whether to abandon the gold standard.

BISHOP REESE IS DEAD

CINCINNATI, O., Oct. 13—Bishop Theodore Irving Reese, of the Episcopal diocese of Southern Ohio, died today at his home after several months illness.

Advertise in The Examiner

TRIBUTE IS PAID TO MEMORY OF FORMER RECTOR

Memorial Services Held in St. John's for Late Archdeacon Davidson.

FUNERAL ON MONDAY.

Deceased Had Capacity for Friendship and Able to Make and Keep Friends.

From the pulpit in which the Rev. J. C. Davidson M.A., Archdeacon of Peterborough, had preached to his congregation for thirty-two years the Rev. Dr. R. C. Blagrave, rector of St. John's Church, paid eloquent tribute to his revered memory at a special memorial service attended by a large congregation on Sunday morning.

There was a difficulty, the preacher observed, in speaking of the life of so great a personality to avoid being inadequate on the one hand or fulsome on the other. "There are a few things, however that make it comparatively simple and easy. Things that are obvious to us all. The first is the length of time of Archdeacon Davidson's ministry here. Thirty-two years is a long time for any pastor to minister to a flock. A long time to celebrate the sacrament. A long time to stand in this pulpit and preach to one congregation."

In such a long period the preacher thought the roots of friendship were bound to grow down very deep. He described Archdeacon Davidson as "One who had ministered most faithfully, sympathetically and loyally to everybody, everywhere who was in trouble."

The outstanding characteristics of the man were his unbounded energy in the service of others. He loved his church and believed in it. He was a liberal churchman whose sympathies extended beyond his own church.

As a citizen he was equally as great and broadminded. "He loved this city. It was always in his thoughts and work, and outside the church there was no interest or enterprise in which he was not deeply concerned.

The speaker referred to the Archdeacon's long and faithful service as chaplain of the 57th Regiment and also his services as chaplain with the 93rd (Overseas) Battalion.

"He had a capacity for friendship, and was able to make friends and to keep them." Anyone who could do that observed Dr. Blagrave was possessed of splendid characteristics of personality. "We are here to-day to lay our tribute at his feet, to remember him and to speak well of his memory and to thank God for his service." Continuing he said that it was not for the dead, but for the living that sympathy was [illegible] of the wife and family, so well-known and so highly respected and so well loved in this church, who are left to mourn. But he pointed out, it is the same journey we all have to make, although the loss of a dear one is a loss that cuts into life and leaves a vacancy. "As we extend our sympathy to the family of Archdeacon Davidson," he said in conclusion, "may we try to do what he and all who have gone before would wish us to do."

At the funeral service held on Monday afternoon from the Church of the Messiah, Toronto, there were representatives from all the Anglican Churches of Peterborough, and also the Rev. J. T. O'Connor-Fenton representing the Archdeaconry of Peterborough, the Rev. Dr. C. V. McLean pastor of St. Andrew's United Church representing the Ministerial Association and representatives of numerous other bodies.

NEW COASTGUARD CRUISER TIES UP

(Continued from Page 1)

these tanks alone weighs 4,800 pounds.

During her stay here the craft took aboard 3,000 gallons of 3-Star fuel oil and 3 barrels of Marvelube oil, obtained from the Imperial Oil Company's local depot in charge of Art Blade.

The long trip from Orillia down the Trent Waterway and the mighty St. Lawrence to the Atlantic Ocean commenced on Thursday last. Montreal will be reached next Thursday it is anticipated, and here the boat will take on her regular crew of fourteen hands, after having been subjected to speed trials. She was towed as far as Peterborough by the tug "Jerome L" in charge of Jerome Dorris of this city. Leaving here on Monday morning at about eight o'clock the "Adversus" proceeded downstream under her own power. She had seventeen hands aboard including Commander Stephen, who is chief engineer and technical adviser to the Preventive Service of the Department of National Revenue; Captain E. L. Croft, who will have charge of the vessel when she is commissioned for patrol duty; and Dan McAllister, pilot of Gore's Landing, besides a number of mechanics from Ditchburns Limited who are adding finishing touches to the interior of the craft even as she is under way. When on service the boat will carry a maxim gun, as her only armament.

Through the courtesy of Commander Stephen, The Examiner was privileged to undertake a tour of inspection with Captain Croft which commenced at the wireless room, not yet equipped with instruments. The Captain's cabin appeared to be a cosy little den, complete with hot and cold water. Accommodation for the crew was no less commodious, and the mess room if somewhat small provided ample space for a dozen or more husky salors to wield their knives and forks.

The galley stowed away amidships provided an object lesson in the scientific utilization of space. It was complete to the last detail—even to the husky cook who was busily occupied over the stove, apparently with the preparation of the evening meal. Adjoining the crew's quarters was a shower bath.

Going aft and descending the companionway one enters the engine room, an amazingly spacious place housing the engines that provide the motive power for the twin screws; the lighting plant, pumps, etc.

Over the engine room hatchways two lifeboats are suspended from their davits, while amidships there is a dummy funnel, sloping at a rakish angle, and further enchancing the suggestion of speed which appears to be so strongly emphasized.

J. J. DUFFUS, LIMITED
PETERBOROUGH
Can Servie You with 3 STAR IMPERIAL GASOLINE.
Drive in

IT WILL BE A PLEASURE TO SERVE YOU WITH
IMPERIAL 3-STAR GASOLINE
REID BROS.
Cor. CHARLOTTE & AYLMER

KIWANIS FAIR

(Continued from Page 1)

the direction of Dick Lush which counteracts the acoustical defects of the building. In the disposition of the exhibitors stalls also, and certainly in the originality and freshness of the exhibits themselves it sistance of Art Blade, who displayed leaves nothing to be desired.

In addition to the many bingo games, wheels of chance and other forms of amusement run by an army of energetic Kiwanians certain of the other stalls strike a note of novelty, chief among them being the wonderful electrically controlled exhibit of the Provincial Highway Department (dealt with spearately in another column); the Quaker Oats Limited and the Kiwanis stands.

Red, blue and yellow decorations form a striking background for the Quaker Oats novel exhibit, which consists of a working model of the "gun" in which the famous Quaker Puffed Rice is processed. The model is flanked with packages of a large line of Quaker proprietry articles.

The Kiwanis booth presents a pictorial and statistical record of the child welfare work that has been accomplished this year at the Kiwanis Health Camp at Jackson Park, with the assistance of a sympathetic public and Peterborough Health Association. It provides incidentally an undeniable reason for public appeals for assistance, and a strong plea for continued support of the good work on the part of every citizen.

Facts and figures as quoted from a chart which hangs within the booth speak for themselves:

Meals served	10,017
Daily quota of children	63
Loaves of bread	990
Qts. of milk	1,895
Pounds of butter	206
Eggs	672
Groceries and veg.	$210
Nurses and helpers	$400
Playground and equip.	$518
Miles of bus travel	340
Child'n taught to swim	30
Free tonsil operation	39

The exhibition is under the direction of a capable committee of Kiwanians with Carl S. Browne, past president as chairman of the general committee and Vern E. Morphet, vice-chairman who have the assistance of every Kiwanian from President John I. Allen down to the newest member.

Coboconk Man Held On Liquor Charge

LINDSAY, Oct. 13.—Walter Olsen, of Coboconk, who had been convicted several times in the past on liquor charges, was again gathered in by the authorities during the week-end. Provincial Constable Nelson and Preventative Officer O'Connell have had Olsen's home under observation for some time, making several raids on the premises, but without success.

On the latter occasion, however, the above mentioned officers, with Officer Lawrence, hove in sight as Mr. and Mrs. Olsen and three alleged customers, were standing near an auto in front of the house. One bottle of "swamp" whiskey was seized another bottle was samshed, it is believed, intentionally by one of the men. Olsen was remanded on the charge that he "did offer for sale or have in his possession, spirits unlawfully manufactured or imported, contrary to the Excise Act." Bail was set at $2,000.

WELSH RODEO

(Continued from Page 1)

pealed to last night's comparatively small crowd.

Welsh Brothers have thirty-seven horses, twelve steers and twenty riders to draw from, and the very uncertainty of some of their work is a guarantee of variety for the whole week. The bronc and steer riding from chutes provided the spills, although some of the riders managed to stay aboard. The rodeo opened with Louis Welsh riding "Morning Glory" and Henry Nicholls of Medicine Hat on "Dynamite." Both horses took the air route, but failed to throw their riders. Paddy Preston was shot out on a steer, and lasted just about two jumps when he picked himself out of the sawdust.

Jose Welsh, the star of the show, gave a fine exhibition of trick riding and Roman jumping. In the latter act he went over the barrier standing on two horses. "Gray Coach" failed to throw Louis Welsh, but a steer tossed Bobby Watson. Jonny Anderson kicked in with an exciting ride on "Tornado" and "Black Beauty" gave Louis Welsh a rough ride.

The humor of this business of bronc riding is of the same category as that of a man who skids on a banana peeling. There's not much fun in it for the skidder, but it cracks a smile on the most philosophic face. So with the boys who take their whirls on the bronc and steers. When they make it they get a hand, but when they sprawl the crowd laughs. In that class was the steer race. Four of them were to start from chutes, but one must have been hard of hearing. Any way he wasn't interested in that race, and it was just as well for none of the other three reached the far end of the rink. Half way down the riders were spectators in the sawdust.

Jose Welsh came out on "Gentle Annie" and how that mare belied her name. She bucked with a vengeance, but Jose stayed on. Louis Welsh contributed some trick roping, and a wild horse race stirred up a lot of excitement. The horses had to be saddled and ridden, and the resulting melee was reminiscent of a fireworks display when a whole flock of bombs and other things are exploding together. How these broncs dislike the saddle!

Those were the high lights of last night's show. A new string of horses will be out to-night, with three special numbers which had to be omitted from the opening performance. If you like horses and clever riding, with spills and thrills, you should like the Welsh Brothers' rodeo, with the added feature that you are close up to the whole works. In fact you are almost too close, for last night several of the men were tossed along the side boards, and it looked at times as if some of them would be flung up among the spectators.

As we said, the Welsh Brothers and the Ken Maynards of the films can be "crazy over horses." It's a lot more cheerful looking on. Icy sidewalks and cars that zip around corners make like life too hazardous for pedestrians without any stirring of that boots and saddles spirit that lies latent in the most of us.

Lakefield

Mrs. J. H. Payne entertained a number of ladies at afternoon tea on Wednesday afternoon in her pretty home on Bridge street. About twenty ladies were present and spent a very delightful afternoon. A feature was a contest, which taxed the ingenuity of the members, and which was embroidery for memory the form of "Fifi", the Jiggs' dog on squares of white cotton. The results were amazing and many ludicous in the extreme, the judges awarded the prizes to Mrs. John A. Northey. Afternoon tea was served, Mrs. John Hendren and Misses Mildred Purdy and Eva Hendren assisting the hostess. The afternoon was delightful and much enjoyed by all present.

On Saturday afternoon last a number of the neighbors of Mr. and Mrs. W. J. Baker, Nelson street, called on them for a social hour to mark the thirty-eighth anniversary of their marriage. The gathering was quite informal and was one of those neighborhood gatherings in which "Kentucky" delights and knows so well how to stage. Mr. and Mrs. Baker received the good wishes of their friends and a social hour was spent over a cup of afternoon tea.

The A.Y.P.A. opened its regular meetings on Monday evening and celebrated visitors' night by entertaining a number of visitors. Miss Winnie Payne, the president, was in the chair. It was decided to hold a progressive euchre party in the Parish Hall on Thursday evening October 15th.

A card party is being held at the home of Mr. and Mrs. D. Garvey, "Maplegrove Farm," Smith on Monday evening under the auspices of St. Paul's Church.

On Wednesday of last week Rev. and Mrs. W. J. Creighton, Mrs. J. W. Todd, Mrs. Earnshaw, Mrs. Purdy, Miss G. M. Atwood and Miss L. Hampton motored to Hastings and attended the Deanery meeting of the W.A.

Ladies —
WATCH for the Salada man—he will be at your door in a day or so to give you a FREE PACKAGE of —
SALADA TEA
BLACK, MIXED OR GREEN
This tea of unsurpassable quality costs only 1/5 of a cent a cup.
Don't miss the Salada man.
This applies only to Peterborough

ADVERTISE IN THE DAILY EXAMINER

Others may try to follow but the Leader still Leads!
The reason is simply that "PEG TOP" has been first in quality in the 5c field for fifty years.
"PEG TOP" has always been the first to consider the pleasure of the smoker -- and first to protect its quality by sealing in moisture-proof CELLOPHANE.
PEG TOP 5¢

MORE FOR YOUR MONEY IN THIS CANADIAN GASOLINE
★★★ More quality in this quick-start, anti-knock economical fuel.
★ More power in its eager-to-go reserve energy.
★ More value because it is so completely refined that there is no waste. No carbon or gum to worry about ★★★ just eager, smooth-flowing power to sweep you along the highway or ease you gently through the thickest traffic.
★ More for your fellow workers ★★★ for every drop of Imperial 3-Star Gasoline is refined in Canada by Canadian labour in a great Canadian industry.
★ 3-Star is Green in colour and sells at the regular price ★★★ Fill today at the 3-Star Pump.
QUICK START
ANTI-KNOCK
ECONOMY
IMPERIAL 3 STAR GASOLINE
EVERY DROP MADE IN CANADA

JACKIE HILL WINS CONTEST

Little Son of Mr. and Mrs. Gordon Hill Wins $100 Prize.

LEONARD THOMAS 2ND.

Jackie Hill, son of Mr. and Mrs. Gordon Hill 620 Gilmour street, won first prize and $100 for collecting the largest number of Whistle and Vess Dry crowns. Leonard Thomas, son of Sergeant and Mrs. Art. Thomas 510 College street, was second and Josephine Morency, 77 Ware street, was third. The winner collected 28,800 crowns, while Leonard Thomas collected 14,272 and Josephine Morency, 9,569. The following is the list of winners in the contest:

Jackie Hill, 620 Gilmour street, 28,800 crowns, $100.

Josephine Morency, 77 Ware street, 14,272 crowns, $50.

Leonard Thomas, 510 College street, 9,569 crowns, $25.

The following received prizes of $10:—Helen McCory and Mrs. W. H. White, Millbrook, 4,897; Harry Hele, Rye's Pavilion, 4,870; Harry Bell, Selwyn, 4,209; Cyril Young, Young's Point, 3,570, and Miss Deline, corner Monaghan and Romaine, 3,250.

The following received prizes of $5:—George Dormer, London street, 3,168; A. L. Hill, Hastings, 2,538; Gwen Record, Smith and Reid, 2,303; Miss M. Sayles, Millbrook, 2,000; R. Parnell, 176 Rubidge, 1,824; Glen Edwards, Norwood, 1,767; George Abcud, Havelock, 1,657; Ian Holdaway, Bewdley, 1,375 and Ivan Butler, Hall's Glen, 1,223.

The following received prizes of $1:—Roy Wetung, Crowe's Landing, 1,197; Hazel Bradley, Sherbrooke st., 1,152; George Gall, Keene, 1,102; Wheatley, Norwood, 1,085; Jack Platt, 485½ Bolivar, 1,090; M. Campbell, 977; Mrs. J. McKenzie, Gore's Landing, 936; T. Throop, Port Hope, 936; Wm. Montgomery, 390 Water, 861; Ed. Papineau, Cavan, 792; Jack Kidd, Millbrook, 769; G. Thornton, 615 George st., 615; Margaret Rell, Hall's Bridge, 532; T. Carvage, 500; Kathleene Foster, 338 Downie st., 507; Margaret McDonald, R.R. No. 1, Warsaw, 487; Frances Peters, 445 Albert, 463; M. Lucano, 616 Aylmer, 459; Ivan Chase, Havelock, 430; Muriel McMillan, 98 London, 408; Elizabeth Wheeler, box 801 Port Hope, 308; Jack Brady, 198 Rubidge, 210; Joan Eldred, London st., 145; Jean Elcome, Hunter, 135 and Willie Tinney, 68.

Contestants can receive their prize money by calling at 390 Queen street and presenting their receipt for amount of crowns.

Madoc

The final jitney tournament of the Madoc Lawn Bowling Club was held on Friday evening last. The prize winners were W. E. Connor, Rev. P. Gatley Reynolds, Charles Casement, S. S. Ashley and A. C. Anderson.

Millbrook Fair Prize Winners

Grain and Seed.

Committee: J. W. Hamilton, J. H. Earl, R. McCamus, V. R. Hunter.

Fall wheat, one bushel white: Wes Brown, R. McCamus. Fall wheat, one bushel, red: Mrs W. A. McColl. Other wheat, named: Brown. Peas, white, large: Brown. Peas, white, small: L. Sutton, Brown. Oats, white named: Brown, Hubbeard. Barley, 4-rowed to 6-rowed: McCall. Beans, white: Mrs. H. Seney, Sutton. Ensilage corn, six stocks: R. O. Larmer, Brown. Corn, Dent: Larmer, Hubbard. Red clover: McCall. Alsike: Brown. Timothy seed: Brown, McCall. Alfalfa: McCall. Buckwheat, named: Brown, McCall.

Judges: Hickson and A. Varcoe, Lindsay.

Roots.

Turnips, Swede: Wes Brown, L. Sutton. Turnips, Yellow Aberdeen: J. A. Carl. Carrots, red: H. Hubbard, Brown. Carrots, white: Hubbard, Brown. Mangold, long red: Carl, McKnight. Mangold, yellow: Carl, R. O. Larmer. Mangold, Globe: Carl. Potatoes, Green Mountain: Carl, J. Armstrong. Potatoes, Rural New York: Carl, F. McMahon. Field squash: Carl. Field pumpkin: Brown, Hubbard. Collection potatoes: F. B. Lovekin, J. Armstrong. Sugar beets: Carl, McKnight.

Potatoes, Ohio: Carl. Potatoes, Irish Cobbler, McMahon, J. Armstrong. Savoy cabbage: Carl, Mrs. E. Van Allen. Winter cabbage: Mrs. Hilton, Van Allen. Red cabbage: McMahon, Carl.

Vegetables.

Broccoli: Mrs. Lord. Celery, white: Hilton, Lord. Celery, red: Lord, Hilton. Carrots, intermediate: McMahon, Hubbard, Mrs. Henry. Carrots, Early Horn: McMahon, Hubbard. Parsnip: McMahon, Lord. Salsify: L. W. Smith, Carl. Peppers: McCall, Van Allen. Radish, turnip: Carl. Beet, long red: Mrs. Hubbard. Turnip beets: Mrs. Hubbard, McMahon. Red tomatoes: Hilton, J. Armstrong. Preserving tomatoes: Mrs. Hubbard, Wes Brown.

Red onions: McMahon. Yellow onions: McCall, Hilton. Corn, 12 ears: J. Armstrong, Wes Brown. Summer squash: Carl, Wes Brown. Winter squash: Carl. Eggplant: Carl, F. B. Lovekin. Citron: Van Allen, Carl. Green flesh melon: H. Hubbard. Musk melon: Brown, Carl. Cucumbers: Mrs. H. Hubbard, R. O. Larmer. Collection vegetables: Mrs. Bogue, Lovekin, McMahon.

Judges: J. Hickson, A. Varcoe.

Fruit.

Committee: G. A. Fair, L. H. Winslow, W. E. Ball, R. J. McKnight.

Collection export apples: Lovekin, Tamblyn. Collection dessert apples: Tamblyn, Edgewater Farm. Collection cooking apples: Edgewater Farm, Lovekin. Spy apples: Edgewater Farm, W. S. Bragg. Rhode Island Greenings: Lovekin, W. Werry, Stark apples: Tamblyn, Edgewater Farm. Bottle Greenings: Lovekin, Edgewater Farm. Spitzbergen, Lovekin. Baldwins: Werry, Lovekin. King Tomkins County: Tamblyn, Bragg. Bellflowers: Lovekin, Tamblyn. Ben Davis: Tamblyn, Edgewater.

Roxbury Russets: Lovekin, Werry. Golden Russets: Werry, Lovekin. Grimes Golden: Edgewater, Tamblyn. Pewaukee: Edgewater, Lovekin. Ontario: Bragg, Tamblyn. Mann apples: Edgewater, Werry. Fallow Water: Werry, Bragg. Cayugas: A. McMahon. Canadian Red: Lovekin, L. W. Smith. Wealthy: Werry, Edgewater. Wolf River: Edgewater, Lovekin. Baxter: Tamblyn, Edgewater. Alexanders: Lovekin, Edgewater. Fall Pippins: Werry, Lovekin.

Blenheims: Lovekin, Edgewater. St. Lawrence: Tamblyn, Bragg. Snows: Tamblyn, Werry. McIntosh Red: Werry, Lovekin. A.O.V. apple: Lovekin, Edgewater. Collection grapes: Tamblyn, Edgewater. Collection grapes: Lovekin. Egg plums: Tamblyn. Yellow plums: Tamblyn, Edgewater. Blue plums: Edgewater, Tamblyn. Pears: Flemish Beauty, Tamblyn, Werry. Pears, White Doyenne: Mrs. F. McMahon. Pears, Bartlett: Tamblyn, Lovekin.

W. J. Oke, judge.

Plants and Flowers.

Committee: Mrs. J. W. Hamilton, Mrs. H. A. Fallis, J. A. Vance, R. J. Fallis, N. Belch.

Begonias: Mrs. R. Lowery, Mrs. F. McMahon. Begonias, flowering: G. F. Harrington. Coleus: J. Armstrong. Fuschias: Harrington. Geraniums, single: Harrington. Geraniums, double: Harrington, Mrs. Sutton. Geraniums, best three varieties: Harrington. Asters, G. Savigny, Mr. Lord. Asters, long stem: Mrs. Lord. Asters, collection: Lord, J. Armstrong. Dahlias, collection, large: Mrs. H. McLeod, Mrs. Seney. Dahlias, collection, small: McLeod.

Marigold, collection: Hilton, Mrs. Thorndyke. Nasturtiums: Lord, J. Armstrong. Pansies, collection: Hilton, Mrs. Bogue. Petunias: Hilton, Mrs. Bogue. Phlox Drummondi: Hilton, Seney. Phlox, perennial, collection: Lord, Seney. Verbenas, collection: Hilton, J. Armstrong. Zinnias, collection: Seney, Hilton. Annuals, not listed: Lord, Hilton. Perennials and annuals, collection: Seney. Vase of antirrhinum: Hilton, Lord. Bowl flowers: Thorndyke, McLeod. Floral arrangement, dining table: Bogue, Seney. Floral arrangement, reception table: Lord, Hilton. Most artistic arrangement: McLeod, Thorndyke. Specials.—Collection plants, Mrs. Harrington begonias, best: Jordan special: Mrs. Harrington.

D. Jordan, judge.

Dairy, Cheese, Domestic Science.

Committee: Mrs. C. Thorndyke, Mrs. J. W. Hamilton, W. T. Donaldson, P. I. Bentley.

Butter, ten pounds: C. Breakenridge, G. Fife, Mrs. Wes Brown. Butter, five pounds: Mrs. W. G. Rowland, W. H. Armstrong, Mrs. J. Breakenridge. Honey, sections: Mrs. McCall. Honey, extracted: Mrs. McMahon, McCall. Maple syrup: McCall, J. Armstrong. Eggs, brown: Seney, Sutton. Chicken, uncooked: Savigny, Mrs. Brown. Chicken, cooked: Sutton, J. Armstrong. Lard, home rendered: Pritchard, Sutton. Soap, home-made: W. H. Armstrong, J. Armstrong. Specials—Ten pounds butter (Jeffrey): Mrs. H. A. Earle, Mrs. W. Brown; five pounds butter (Neil): Mrs. Carl.

Bread, white: Mrs. Carl, Mrs. Van Allen, Mrs. W. H. Armstrong. Bread, brown: Van Allen, Carl. Buns, plain: Carl, W. H. Armstrong. Buns, graham: Van Allen, Carl. Tea biscuits: Mrs. Lowery, Mrs. N. Belch. Cookies: Carl, McKnight. Muffins: Mrs. Lovekin, Mrs. Savigny. Cake, light: Lowery, Savigny. Cake, chocolate: Savigny, Lowery. Angel cake: Belch, Mrs. A. Fallis. Cake, dark fruit: Savigny, Carl. Scotch bread: Mrs. McLeod, Savigny. Tarts: Mrs. F. McMahon, Savigny. Pie, apple: Sutton, Lowery. Pie, lemon: Carl, Mrs. Seney. Pie, pumpkin: Lovekin, Savigny. Salad: Seney, Mrs. Rowland. Meat loaf: Mrs. W. Brown, Sutton. Cherries: Sutton, Mrs. Fife. Plums: Fife, Mrs. Pritchard.

Raspberries: Mrs. McDowell, Lowery. Strawberries: W. Armstrong, McKnight. Peaches: W. Armstrong, Seney. Pears: Carl, Lowery. Black currants: Sutton. Raspberry jam: Carl, Pritchard. Strawberry jam: Carl. Apple jelly: Lord. Marmalade: W. Armstrong, McKnight. Chicken, canned: Mrs. Bogue, Seney. Corn, canned: Seney, Pritchard. Peas, canned: Pritchard, Bogue. Beans, canned: Carl, McKnight. Tomatoes, canned: Fife, Carl. Tomatoes, chili sauce: Van Allen, Sutton. Relish: Carl, Van Allen. Pickles, mixed: Van Allen, McKnight. Pickles, mustard: Van Allen, Bogue. Candy, homemade: Mrs. J. Breakenridge, Lord.

Mrs. McAvoy, judge.

Ladies' Work.

Committee: Mrs. G. F. Harrington, Mrs. H. A. Fallis, Mrs. Pearl Burnham, R. J. McKnight, J. W. Larmer, L. C. McNeil.

Library and Drawing-room Accessories.—Table scarf, embroidered: Mrs. J. Breakenridge, Mrs. Percy. Table scarf, other hand trimmed: Mrs. Harry Armstrong, Mrs. McCall. Lamp shade: McCall, Mrs. Harrington. Card table cover: Percy, McCall. Cushion, fancy embroidered: McCall, Sutton. Cushion, other: Percy, Percy, McCall. Afghan: McCall.

Dining-room Accessories.—Breakfast set: Percy, Mrs. H. Armstrong. Luncheon set: Percy, McCall. Luncheon centre: Percy, McCall. Luncheon cloth: V. Preston, McCall. Bridge set, cross stitch: McCall. Bridge set, embroidered: Percy, Mrs. J. Armstrong. Tea cloth, cut work: Miss G. Spence, Mrs. J. Armstrong. Tea cloth, embroidered: Percy, Spence. Tea cloth, crochet corners: Percy, McCall. Tea-cosy: McCall, Percy. Centrepiece, white: Mrs. J. Armstrong, Preston. Centrepiece, coloured: Mrs. J. Breakenridge, Spence. Buffet set: Percy, McCall. Buffet scarf: Mrs. J. Armstrong, Percy. Tray cloth: Harrington, McColl.

Kitchen Accessories.—Kitchen cloth: McCall, Mrs. C. Thorndyke. Towels, tea: Preston, Percy. Kitchen accessories, five articles: Harrington, Mrs. J. Armstrong. Kitchen curtains: Preston, Percy.

Bedroom Accessories.—Towels, guest: McCall, Percy. Towels, guest, different: Mrs. McCall, Mrs. Bogue. Towels, linen: Mrs. J. Armstrong, Mrs. H. Armstrong. Towels, other trim: Percy, McCall. Towels, bath: Percy, Harrington. Pillow cases, white embroidered: Preston, McCall. Pillow cases, coloured embroidered: Harrington, Preston. Pillow cases, other hand work: Percy, Preston. Hemstitched sheet: McLeod, Percy. Bedspread, embroidered, coloured: McCall, Breakenridge. Bedspread, other trim: Bogue, McCall. Dressing table set: Mrs. J. Armstrong, Breakenridge. Boudoir pillow: Spence, Mrs. J. Armstrong. Boudoir lamp shade: Harrington. Bed lamp shade: Harrington, McLeod. Pincushion, coloured: Sutton, Mrs. F. McMahon.

Ladies' Wear.

Hand bag: McCall, Mrs. H. Armstrong. Ladies' purse: McCall, Preston. Handkerchiefs: Harrington, McCall. Apron, fancy: McCall, Harrington. Apron, plain: Harrington, Preston. House dress: Preston, McCall. Pyjamas, lady's: McCall. Costume slip: McCall. Nightgown, fancy embroidered: McCall. Breakenridge. Nightgown, other trim: Percy, McCall. Boudoir jacket: Harrington, Mrs. H. Armstrong. Pullover: McCall, Thorndyke. Sweater: McCall. Lady's gloves: Mrs. J. Rowland, Harrington.

Miscellaneous work—Specimen tatting: Mrs. C. Breakenridge, Mrs. J. Armstrong. Specimen filet crochet: Percy, Rowland. Specimen fancy knitting: McCall, Preston. Specimen drawn thread work: McCall, Bogue. Specimen Italian hemstitching: Percy, McCall. Specimen cut work: Mrs. J. Armstrong, Mrs. C. Breakenridge.

Specimen silhouette work: Preston, McCall. Specimen darning: Harrington, McCall. Specimen Irish crochet: McLeod, Sutton.

Children's Wear.—Embroidered dress, white: McCall, Pritchard. Embroidered dress, coloured: McCall, Mrs. H. Armstrong. Baby's jacket and bonnet: McCall, Harrington. Home-made dress: McCall, Bogue. Child's sweater: McCall.

Men's Wear.—Shirt, home-made, fine: Harrington, McCall. Pyjamas: Harrington. Socks, fine: McCall. Socks, wool: McCall, Mrs. J. Armstrong. Sweater: McCall. Mitts, wool: Sutton, McCall.

Handwork, Novelties.—Assrotment novelties: Mrs. J. Armstrong, Harrington. Assortment bathroom accessories: Harrington, Mrs. J. Armstrong. Labor saving devices: Harrington, McCall. Articles for kitchen: Preston, McCall. Quilts, Bedspreads, Comforters, etc. Quilt, cloth: McCall, Mrs. Brown. Quilt, cotton: Sutton, Mrs. J. Armstrong. Quilt, fancy: Mrs. Nattress, McCall. Comforter: Mrs. J. Rowland, McCall. Rug mat, hooked: McCall. Rag mat, braided: McCall, Sutton. Wool mat, hooked: McCall.

Judge: Mrs. McAvoy.

Women's Institute Specials.

Sofa pillow: Mrs. J. Armstrong, Mrs. Thorndyke. Tea cloth and serviettes: Mrs. H. Armstrong, Pritchard. Apron: Mrs. W. H. Armstrong, J. Armstrong. Pillow covers: J. Armstrong, H. Armstrong. Rug: H. Armstrong, Thorndyke. Towels: Pritchard, H. Armstrong. Night gown: W. Armstrong, Pritchard. Table runner: J. Armstrong, H. Armstrong. White bread: W. Armstrong, Mrs. H. Earle. Plain biscuit: Thorndyke, W. Armstrong. Sponge cake: W. Armstrong, Pritchard. Apple pie: W. Armstrong, Mrs. McMahon. Pumpkin pie: Mrs. Brown, W. Armstrong. Special layer cake: W. Armstrong, Pritchard, J. Armstrong. Canned peaches: Pritchard, W. Armstrong. Apple jelly: Earle, Brown. Cucumber pickles: Mrs. McKnight, W. Armstrong. Chili sauce: Mrs. McKnight, Pritchard. Butter: Pritchard, J. Armstrong. Hand bouquet: McKnight, Mrs. Hilton. Dining-table bouquet: Thorndyke, McKnight. Table basket: McKnight, Hilton.

Arts and Crafts, Amateur.

Committee: Miss Burnham, J. I. Fair, P. Stinson, J. A. Vance.

Oils.—Portrait: Bogue, M. Fisher. Scene: Bogue, Mrs. Hetherington. Landscape: Bogue, Mrs. Hetherington. Fruits: Fisher, Bogue. Vegetables: Fisher. Single work in oils: Fisher, Bogue.

Water Colors.—Flower garden: McCall, Bogue. Landscape: McCall, Bogue. Marine: Fisher, McColl. Animals: Bogue, Hetherington. Single work, not listed: Bogue, Fisher.

Miscellaneous.—Pastel, Bogue, Fisher. Sepia: Bogue, Fisher. Crayon: Fisher, Bogue. Pencil sketch: Bogue, Fisher. Poster: Bogue, McCall. Poster, safety first: McCall, Bogue.

China, Hand-painted.—Vase, conventional: McCall, Fisher. Vase, realistic: McCall, Fisher. Cups and saucers: McCall, Fisher. Sandwich tray: McCall. Flower bowl: Fisher, McLeod. Lustre work: McCall. Single piece, not listed: McCall, Fisher.

Handicrafts, Miscellaneous.

Specimen stencil: Bogue. Specimen basketry: Fisher, L. McNeil. Specimen beadwork: Sutton, McCall. Specimen raffia: McCall. Specimen textile painting: McCall, Percy. Lamp shade: Fisher. Novelties, crepe paper: McCall, J. Armstrong.

Mrs. McAvoy, judge.

Poland is trying to develop its merchant marine.

Just Between Us Women

A daily chat with Examiner neighbors conducted by Anne Wilcox

Every homemaker knows the delight and despair of having unexpected guests arrive about dinner time, guests whom you are so pleased to see that they are urged to remain for the meal, although it will tax ingenuity to know just how to eke out the meat so that it will appear ample.

• • • • • •

The main meat dish can be augumented in various ways according to the kind and method of cooking. For example dumplings for a stew take but a few minutes to prepare and cook.

• • • • • •

Be sure not to put in much shortening as the fat from the meat supplies almost enough. If made for a ragout, which is in a rather shallow saucepan, especially if the cover does not fit absolutely tight, it will be necessary to transfer the ragout to a deeper pot, with well-fitting lid, and add a little more liquid, either water or soup stock.

• • • • • •

Put in enough for the dumplings to cook for fifteen minutes without the contents burning. There should be a rich gravy.

• • • • • •

Steamed baking powder biscuits make a good substitute for dumplings. Put them around the serving platter and pour the gravy over them. If hamburg steak, or any mince meat preparation, is the main dish, rounds of toast under small cakes of servings of the meat help out decidedly.

• • • • • •

A simplified "assorted cuts" meat dish can be made when cold sliced meat is the main dish, and there is not ample of any one kind. For this emergency, canned food may be called upon.

• • • • • •

Slices of corned beef and tongue can be alternated with whatever variety of meat you already have. Arrange the slices attractively in alternation and dress the dish with parsley, celery tops or whatever green succulent vegetable there is on hand.

• • • • • •

Baking powder patties can be used for any meat preparation, minced or diced. Celery can be added and various other ingredients which not only increase quantities but add to the deliciousness of the flavor.

• • • • • •

Sweet pepper slivers, mushrooms, chopped carrots, tomatoes and shreds of uncooked onion or chopped boiled onions are favorite ingredients to include in these patty-filling mixtures.

• • • • • •

Cut a circle from the centre of each biscuit and scoop out most of the inside to form shells from ready baked biscuits. Or make flat, thin biscuits and put a ring of the dough on top of each, securing the two together with white of egg, and bake.

EMIGRANTS ASK GOV'T FOR HELP

Hundred Thousand Would Return to England From Australia.

PLEA BEING CONSIDERED.

LONDON, Oct. 13 — (AP) — A petition from one hundred thousand emigrants in Australia, asking that they be brought back to Great Britain because of their sufferings, is under advisement by the Government.

As presented by the British Emigrants' Association, the plea said the emigrants were induced to leave their homes by "mischievous, misleading and untruthful propaganda" on the part of Australian Government agents and that they now were in a condition of "misery semi-starvation and despair."

"Suicides are lamentably frequent," the petition said. "Hundreds of young women are exposed to the gravest dangers and young men are herded together in interment camps under worse conditions than those to which criminals are subjected in His Majesty's jails."

The Government also was asked to compensate the petitioners for their losses.

Canada has a total of over 2,700 dairy factories. Creameries numbered 1,200, according to the 1930 census of industry, and there were 1,202 cheese factories, also 291 factories making both products and 26 concentrated milk plants. Production of creamery butter was the highest on record totalling over 187 million pounds.

DODD'S KIDNEY PILLS FOR ALL KIDNEY DISEASES BACKACHE BLADDER TROUBLES RHEUMATISM NUMBER 4087 THE PROPRIETORS for Bad Blood!

Well-Known Mariner Dies In Owen Sound

OWEN SOUND Ont., Oct. 12—(C.P.)—One of the best known mariners of the Great Lakes, Captain George Pearson, 70, died at his home here to-day from heart disease. Capt. Pearson had been ill about a week.

Captain Pearson, prior to his death was in command of the steamer Collingwood of the Canada Steamship Lines. He is survived by his widow, two sons, Frank A. of Fort Frances and John P. of Port McNicholl, and one daughter, Kathleen.

The funeral will be held Thursday.

What is believed to be the largest export order for Irish-manufactured hosiery is being filled by mills at Blarney for shipment to Canada.

Little Workers *Need* Good Nourishment

and play, too, drains strength and nervous energy

Coupons in all Quaker packages are good for valuable articles. Save them. Write for FREE Premium Book.

BETWEEN breakfast and noon is the greatest time for play. In these four hours, also, 70% of the day's work is done. Investigations prove this. So physicians say to old and young "Eat a hot breakfast of nourishing food."

Quaker Oats . . . zestful flavour of big plump oat grains roasted in an open oven and rolled to tender flakes. Children love it. Sixteen per cent. is protein, which makes growth and repairs waste; sixty-seven per cent is carbohydrates, which give strength and energy. Plentiful minerals build bone and cleanse the blood.

Quick to cook and economical to serve. Quick Quaker cooks in 2½ minutes after the water boils. Costs less than a cent a meal.

Serve Quaker Oats often. You never tire of them. But be sure they are Quaker Oats. See that you get packages bearing the name and the Quaker figure. No other oats are selected so carefully or milled so expertly.

QUICK QUAKER OATS

Milled at Peterborough, Ont., and Saskatoon, Sask., by The Quaker Oats Company, world's largest cereal millers. Makers also of Quaker Natural Bran, Muffets, Crackels, Quaker Quick Macaroni, and other Highest Quality cereals.

1918

★ COMING SOON ★

THE EXAMINER'S

HOME MAKERS' SCHOOL

MISS CLAIRE ANDREE
of De Both Home Makers' Schools.

Grand Opera House, Peterborough

TUESDAY	WEDNESDAY	THURSDAY	FRIDAY
October 20th	October 21st	October 22nd	October 23rd

COMMENCING AT 2.15 DAILY

Make your arrangements now to attend the opening session of The Examiner's Home Makers' School.

The first session is brimful of home making features you'll enjoy and it's but a forerunner of what's to come.

Learn how to simplify your work and how to plan more enjoyable meals for less money and with less effort. Dozens of new recipes for wives, mothers and sweethearts that will quell the most rebellious male. Dozens of new ways to simplify your housework, too!

A session full of fun and practical help. You'll enjoy every minute of it. Come and bring your friends.

Many valuable gifts including household appliances and baskets of food. Come prepared with pad and pencil.

Valuable GIFTS FREE

SESSIONS

Tuesday . . . . . 2.15 p.m.
Wednesday . . 2.15 p.m.
Thursday . . . . 2.15 p.m.
Friday . . . . . 2.15 p.m.

Plan Now To Attend

ADMISSION FREE

FOUR ARE INJURED JORDAN HILL CRASH

Rev. Seward W. Hirtle, Waterloo, Arrested After Head-on Collision.

BEAMSVILLE Oct. 13.—After a motor collision on the Jordan hill near here yesterday, four persons were rushed to St. Catharines General Hopital, more or less seriously injured, and the driver of one car was placed under arrest by Highway Traffic Officer Earl Bond on a charge of reckless driving.

The injured were: Dr. H. A. Wrong, Niagara Falls, Ont., head eyes and arms lacerated when he was thrown through the windshield; Miss J. Jeffrey, Welland, leg injuries; Miss Della Cress, Galt, severe head injuries, and James Kent, Galt, face and head injuries.

The first two were passengers in a car driven by Blake L. Booth, Aqueduct street, Welland, and the latter two were passengers in a car in charge of Rev. Seward W. Hirtle, Albert street, Waterloo, Ont. The accident occurred according to police when Rev. Mr. Hirtle's car failed to make the turn at the west end of Jordan Hill, swung over to the wrong side of the road and crashed into the Welland car, which was coming up the hill. Both cars was wrecked and it was necessary to pull them apart with wrecking trucks.

After investigating, Constable Bond arrested Rev. Mr. Hirtle and took him to St. Catharines where he was later admitted to bail of $200 cash, supplied by himself.

Obituary

JACK ABBOT

STIRLING, Oct. 13. (Examiner Correspondence) — Jack Abbott of Niagara Falls, formerly of Glen Ross, passed away suddenly on Friday last. He leaves to mourn his loss his wife (nee Mary Whitehead), two daughters, Mary and Violet and one son, Joe. He had lived at Niagara about 25 years and was buried at St. Catharines.

Joe Whitehead of Stirling attended the funeral.

HOME TOWNERS

TIDBITS INTERESTING AND HUMOROUS FROM CAMPBELLFORD

Mrs. E. C. Dolman and daughter Betty returned from visiting in Toronto on Saturday. Mr. E. C. Dolman motored to the city and brought them home.

Mrs. T. G. Church, son Jack and daughter Betty of Hamilton are the guests of Mr. and Mrs. J. L. Hoover.

Mr. and Mrs. F. N. Brown visited relatives in Kingston over the holidays.

Mr. and Mrs. W. Young and sons Jack and Earl of Toronto were the guests of Mr. and Mrs. H. B. Mason over the week-end.

Seven new broadcasting stations are to be established in Japan.

Acidity For 10 Years

Before He Found the Remedy

Many people endure suffering unnecessarily. This man did. If he had known ten years ago what he knows to-day, he would have been spared a great deal of suffering.

"I feel I must write a few lines in appreciation of your Kruschen Salts. I have suffered for 10 years from chronic acidity of the stomach. I tried nearly everything, until I was advised by a friend to try Kruschen, which I have taken for the last two months, and I am pleased to say I have had no return of the acidity. —W.B.

Kruschen Salts swiftly neutralises acid, takes all the torment out of it and gently expels it from the system. And by stimulating your organs of elimination to perfect regular action, Kruschen will prevent this harmful acid from ever accumulating again. After that you'll experience no more misery after meals. Kruschen will keep your inside clean and sereng. Pure and invigorated blood will be sent coursing to every part of your body. You'll feel wonderfully energetic and well. As healthy and hearty as it is humanly possible to feel.

Ca. S.5

Cheese Notes

CAMPBELLFORD

CAMPBELLFORD, Oct. 13 (By Examiner Staff Correspondent) — Friday's grading at the Campbellford Grading Station registered 652 boxes of cheese, 17 lots as compared with the same week last year which totalled 18 lots 682 boxes of cheese. This week there were eleven pick-outs. For the week ending October 3rd there were 14 lots, 474 boxes as compared with the corresponding week last year which was 18 lots, 652 boxes.

Some cheese factories in West Northumberland which have been shipping for the past few months to Toronto are again selling locally as the Toronto demand is being supplied by Western Ontario producers.

A commission, the personnel of which is not yet determined, is likely to be sent to Wisconsin by the Ontario Department of Agriculture to study and observe dairy activities in the United States of America.

A slight upward in the price of cheese is noticed on the Belleville market.

Mr. J. P. Griffin, secretary of the Milk Producers Association with Mr. James L. Irwin were through this district recently inspecting the grading station and some of the factories.

Millbrook

Miss Florence Fallis whose school is at Caesarea, attended the Teachers' Convention at Oshawa the last two days of the week. Miss Lulu Heard and Miss Edna Lower, of Fallis Line, accompanying her and visiting relatives in Oshawa while the sessions were in progress, the party motoring home on Saturday.

Ashton Fife, of Peterborough, spent the Thanksgiving week-end with his uncle and aunt, Mr. and Mrs. F. A. Kidd.

Miss Jessie Clarke, who spent the past month with Mr. and Mrs. S. E. Eakins Millbrook, and Mr. and Mrs. Wesley Clarke, Cardinal, Ontario left for her home at Weyburn, Sask. on Saturday, intending to visit her uncle and aunt, Dr. and Mrs. Adam Clark at Winnipeg, on the journey westward.

Miss Janet Needler, of Toronto, was a week-end guest of his uncle and aunt, Mr. A. A. and Miss Etta Needler.

Mrs. Gillespie and Miss Nellie Duncan, of Peterborough, were guests of Mr. and Mrs. William Wilkinson last week returning on Friday. Mrs. Gillespie, who is convalescing from a fractured shoulder is staying with her daughter, Mrs. C. Hanbidge Fairmount.

Mr. and Mrs. Walter Brock, Misses Myrtle and Alberta Brock of Peterborough, who formerly lived on the Zion Line, Cavan, attended the anniversary services of the Zion church on Sunday.

Miss Beatrice Hitchcock, of Toronto, spent the Thanksgiving week-end the guest of Mr. and Mrs G. W. Sayles.

Miss Elsie Spence, of Toronto, was home for the Thanksgiving holiday with her parents, Mr. and Mrs. John Spence, Main street.

The many friends of Mrs. T. B. Collins will be glad to learn that she is doing as well as can be expected after a fall which resulted in a fractured hip, which she unfortunately had in her own home one week ago last Saturday. Mrs. Collins was going from her own room to another on the same floor when she apparently slipped on a small rug and fell on the hardwood floor, sustaining a fracture of her left hip. Dr. H. A. Turner is in attendance.

Mr. Trennear known as the "blind organist" and formerly holding the position of organist in the King Street Church, Oshawa, delighted the members of the Women's Institute with his tenor solo at their meeting on Saturday evening. This gifted musician also sang at the Grace Presbyterian Sunday School on Sunday morning, and afterward during morning worship in Saint Andrew's United Church. Mr Trennear, who possesses a fine and well-trained tenor voice, plays his own accompaniments, and hopes to give a concert locally under the auspices of the W.I., possibly early in December. He is now engaged as an instructor with the Canadian Institute for the Blind, Toronto.

Roy Franks, of Kitchener, was the guest of his uncle, Mr. A. Wilson, Manvers over the Thanksgiving holiday.

DEMONSTRATION WEEK

NEW!

FADA AUTOMATIC FLASHOGRAPH

When the light in the neon tube reaches the highest point in the tube you have perfect tone quality

When you come to a station the neon tube shows the call letters of the station in light

De Luxe Model 48—Sliding Door Lowboy 10 Tube Superheterodyne.

IF you want a new thrill out of a radio set go today to any authorized Fada dealer and operate the new FADA AUTOMATIC FLASHOGRAPH.

Instantly, automatically and visibly, this amazing device indicates *in light* the station you want, precisely at the point of perfect tone quality!

The FADA AUTOMATIC FLASHOGRAPH consists of a neon tube which is operated by the broadcast signal. When the signal reaches its greatest intensity, the neon light reaches the highest point in the tube, indicating accurate tuning. Only when your receiver is accurately tuned can you get perfect tone quality.

Other new features of the new de luxe Fadas are: Improved Superheterodyne Design, Pentode Tubes in Push-Pull, Multi-Mu Screen Grid Tubes, Automatic Volume Control, Tone Filter and Noise Suppressor, Tuning Silencer.

FADA RADIO LIMITED
TORONTO . . . ONTARIO

6 Models - $99 - $129 - $149 - $199 - $239 - $279

FADA Radio

HEINTZMAN HALL

Royal Bank Building

George and Hunter Streets. Phone 258

Hood & Cumming Motors

Ford Dealers

George and King Streets. Phone 2460

HER STOMACH COULD NOT DIGEST MEAT

"I had gas bloating and indigestion so bad I could not digest meat. I took Adlerika and now I am alright. Can even eat and digest pork."—Nora Jones.

You can get rid of indigestion or gas by just doctoring the stomach. For usually the trouble is in the UPPER bowel. Adlerika reaches BOTH upper and lower bowel, washing out poisons which cause gas, indigestion, bad sleep. Contains no harmful drugs. McDermid & Jury, E. L. Payne, McDermid Drug Co.

FREE For free sample send 2c stamp to ADLERIKA CO. Dept. RR, St. Paul, Minn.

Shop at Halls to Make Your Home Cosy

A good stock of Floor Coverings, Rugs, Curtains, Drapes and other small Furnishings to brighten and make the home more comfortable. . . . Reasonably priced.

Special Value in Barrymore and Brinton Rugs

Room sizes 6 ft. 9 ins. x 9 ft.; 9 ft. x 9 ft.

FOR WEDNESDAY

$17.50

Seldom, if ever, have Rug prices been so low. A group of high-grade Barrymore and Seamless Peterborough made Axminster Rugs of high-grade wool yarns in a pleasing selection of patterns and rich colorings. Thick, closely woven pile that will give excellent service. Suitable for most any room. See this special Wednesday. Take advantage of the savings offered.

Hit and Miss Mats

$1.98

27 x 54-inch Scatter Mats for bedrooms, halls and living-rooms. Good colorings and neatly bordered ends. Exceptional value.

Barrymore Wiltons

FORMERLY PRICED $45.00 TO $65.00 AT

$29.50 to $49

French Wilton, Sydneys, some Madras and Westmount. Beautiful colorings and with attractive patterns worked on grey and fawn grounds. All in useful room sizes, 6'9" x 9' and 9' x 10'6". They have been with us too long, so we're clearing them out at an unbelievable sacrifice. If you need a good rug at a low price don't miss this opportunity.

Wilton Rug Samples

$1.98

Neatly bound sample ends of high-grade Rugs with border across one end, in useful 27 x 54-inch size, and shades that will look well in any room. Special value.

Special Selling of Congoleum Rugs, Two Sizes

5 different patterns in this popular floor covering. Offered at this special low price on discontinued lines. All first quality. Floor covering that is easily cleaned and lays flat to the floor. Sizes 9' x 9' and 9' x 10' 6". Shop Wednesday, each **7.95**

Curtains & Drapes Add Charm and Life

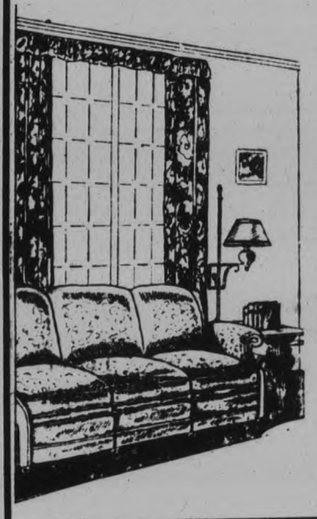

Travellers Sample Rayon Panels

LARGE SIZES THAT REG. SELL FROM $1.50 TO $4.50

Rich looking Rayon Mixture Panels in fine net with all-over large or small floral and conventional patterns or plain panelled centre style. Deep fringe across bottom. Ecru tone and from 40 to 45 inches wide. Most of these panels are less than half price. Some are slightly soiled. Shop early Wednesday. Each ..... **98c to 1.49**

Frilled Curtains

Dainty Voile Curtains with frilled edges in shades of rose, blue, green and orchid. Complete with valance and tie-backs. 2¼ yards long. Pair **98c**

Window Shades

Opaque Window Shades in color combinations of green and white or green and cream. Mounted on strong roller. Complete with brackets. Regulation size. Each ... **98c**

45 in. Reversible English Chintz

A low price indeed on this good quality, attractive patterned Chintz. Gay color combinations that will add warmth and light to the appearance of the room. Suitable for drapes, cushions and slip covers. Extra special, yard **39c**

—2nd Floor

RICHARD HALL LIMITED

QUEENSBORO.

Mrs. Hiram Green and her daughter Jessie have gone to Peterborough for the winter. Miss Green intends resuming some studies.

Mrs. William McCumber spent a day recently in Belleville.

Miss Doris Fleming of Springbrook, spent the week-end with her grandparents, Mr. and Mrs. Harry Tobley.

Mr. Harry Green, of Toronto, spent a few days recently with friends here.

Mr. Neil [illegible] Oshawa, is spending a few days with her brother Mr. Joshua Anderson.

Mr. and Mrs. C[illegible] of Trenton are the guests of her parents, Mrs Georges Holmes and Mrs. Burris.

Mr. and Mrs. Arthur Lynn, of Perth, [illegible] the week-end with friends here.

Mr. and Mrs. Thomas Sager of Prince Albert, Or[illegible] and Mr. and Mrs. Harry Sager of [illegible]a, spent Sunday and Monday with friends here.

Mr. and Mrs. Howard Broad, of Oshawa, spent the holiday with his mother, Mrs. Nancy Broad.

Miss Flossie Everson, of Belleville, spent Monday with her parents, Rev. J. F. and Mrs. Everson.

According to the Dominion Bureau of Statistics, tourists have expended in Canada in the past seven years not less than $1,600,000,000.

When Stomach Gas Presses On Heart

'Bisurated' Magnesia brings quick positive relief. Ends Gas, Sourness, Acid Indigestion. Makes stomach feel fine. All over the world for stomach ills most people prefer and demand

BISURATED MAGNESIA D

Your choice of powder or tablets at the nearest drug store.

Marmora

Mr. and Mrs. W. Robertson and family, Miss Cora Robertson and Mr. Clarence West, all of Toronto, visited relatives of the former at Blairton and Deloro over the week-end.

Mr. Eric Mantle of Cayuga visited his parents at Deloro over the holiday.

Born at Deloro, on Sunday Oct. 11, to Mr. and Mrs. E. Bradley, a daughter.

Miss Ila Bonter of Toronto visited her parents, Mr. and Mrs. Robert Bonter, over the holiday.

Messrs. C. Crothers, J. Fox, W. Fox, Senior, and W. Fox, Junior, of Toronto spent Thanksgiving at the Crowe Lake cottage of W. Fox, Senior.

Mr. and Mrs. W. Mills and family of Toronto spent the week-end at their Crowe Lake cottage.

Miss B. Scarlett, Miss E. Phillips and Misses Cleo, June and Lyla Condie of Toronto spent the week-end with Mr. and Mrs. W. G. Kerr at Crowe Lake.

Mr. Norman Smith of Port Credit spent the week end at Deloro with his parents, Mr. and Mrs. H. Smith.

Mr. and Mrs. W. Foster spent the week-end with relatives at Frankford.

Mr. and Mrs. Roy Snell and son Billie and Miss Helen McWilliams of Toronto visited relatives here over Sunday.

Miss Mary Murray, who is attending St. Joseph's Hospital in Toronto visited her parents, Mr. and Mrs. John Murray over the holiday.

The Misses Mary and Margaret Howard of Toronto spent Thanksgiving at the Parsonage.

Mr. James Gordenier received word on Sunday of the death in Niagara Falls of his uncle, Mr. John Gordenier.

Miss Lorraine Bell of Belleville visited her parents over the week-end.

Mr. and Mrs. John Simmons of Campbellford visited Mr. William and Miss Goldie Jones on Monday.

Mr. and Mrs. Manley Lavender and two children spent Sunday with relatives at Glanmire.

Mr. Bertram Smith of Enterprise spent the week-end with his parents, Mr. and Mrs. A. E. Smith.

An alarm clock which plays a selection on the phonograph instead of rudely ringing a bell has appeared in Europe.

A MUTUAL COMPANY

All Profits Paid to Policyholders

Impregnable financial position—assets for policyholders exceed $45,000,000. A Canadian Company, established over 50 years ago.

NORTH AMERICAN LIFE

ROAD TO ALASKA QUITE FEASIBLE

Hon. Geo. Black Will Urge Building of Route to Federal Gov't

ROUTE NOT DECIDED.

VICTORIA, B. C., Oct. 10.— Hon George Black, M. P. for the Yukon, Speaker of the House of Commons, who was elected chairman of the Canadian-American Alaska highway committee, declared after a meeting of this committee here yesterday that the engineering feasibility of a road to Alaska had been completely demonstrated by data already gathered. He indicated that while no decision on this point had been reached a route straight north to the Yukon boundary was favored.

A road running across the Yukon could be repaired for a trunk highway at a cost of $5,000,000 it was estimated.

Mr Black said a report would be submitted to the Canadian government, the British Columbia government and the United States Congress outlining the committee's views on the route of the road, feasibility of construction and probable cost.

RADIO PROGRAM

TUESDAY FEATURES

6.00—Waldorf Orch.—CKGW-NBC
6.45—The Stebbins Boys—WEAF
7.00—Bing Crosby, Songs—CBS
7.00—Amos 'n' Andy—CKGW-NBC
7.30—Rex Battle's Orch.—CPRY
8.00—Blackstone Plantation-WEAF
8.00—Arthur Pryor's Band—CBS
8.30—Heel Hugger Harmonies —
8.30—Thrillers—CKGW-NBC
8.45—Sisters of the Skillet—WJZ
9.00—Ben Bernie's Orch —CBS
900—Can. Gen. Electric—CKGW
10.00—Rolfe's Orch.—WEAF
10.30—Arabesque—CFRB-CBS
10.30—Royal York Orch.—CPRY
11.00—Slumber Music—WJZ
1.00—Little Jack Little WEAF
11.15—Organ, Jesse Crawford — WEAF
11.30—Moonbeams—WOR
11.30—Russ Columbo, Songs—WJZ
11.30—Jack Denny's Orch —WEAF
1.45—Dream Pictures—WJZ
12.00—Rudy Vallee's Orch —WEAF
12.15—Whiteman's Orch —WJZ
12.30—Organ, Ann Leaf—CBS
1.00—Hotel Bossert Orch —WABC

WEDNESDAY FEATURES

8.15—Devotions—WBEN-NBC
8.30—Cheerio—CKGW-NBC
8.45—Old Dutch Girl—CFRB-CBS
9.00—The Commuters—CFRB-CBS
10.30—Betty Crocker, Talk—WEAF
11.15—Household Institute—WEAF
12.00—Don Bigelow's Orch.—CBS
12.30—Farm and Home Hour—WJZ
12.30—Columbia Revue—CFRB-CBS
3.00—Woman's Review—WEAF
3.00—Organ Melodies — CKGW-NBC
3.15—Salon Orch. —CFRB-CBS
3.45—Chicago Serenade — CKGW-NBC
4.30—Artist Recital—CFRB-CBS
5.00—Asbury Park Orch —CFRB-CBS
5.30—Sam Loyd—WBEN-NBC
6.45—The Stebbins Boys—WEAF
7.00—Bing Crosby—CFRB-CBS
7.00—Amos 'n' Andy—CKGW-NBC
7.30—Miller and Lyles — CFRB-CBS
7.30—Phil Cook—Comedy songs — WJZ
7.30—Royal York Orch —CPRY
8.00—Arthur Pryor's Band—CBS
8.00—The Silver Flute — CKGW-NBC
9.00—Conservatory Quartet—CFRB
9.00—Sherlock Holmes—WJZ
9.30—Dutch Masters, comedy—WJZ
9.30—Eno Crime Club — CFRB-CBS
10.00—Rochester Civic Orch.—WJZ
10.30—Gene Fogarty's Orch.—CFCA
10.30—Columbia Concerts — CFRB-CBS
10.30—Lewis James, tenor—WEAF
10.30—King Edward Orch.—CKGW
11.00—The Street Singer—CBS
11.00—Slumber Music—WJZ
11.15—Organ, Jesse Crawford — WEAF
11.30—Vincent Lopez Orch.—WEAF
11.30—St. Moritz Orch.—CBS
11.30—Moonbeams—WOR
11.45—Organ, Lew White—WJZ
12.00—Lew Conrad's Orch.—WEAF
12.00—Jane Froman's Orch.—WJZ
1215—Coon-Sanders Orch.—WJZ
12.30—Nocturne, Ann Leaf—CBS
12.30—Ted Black's Orch.—WEAF
1.00—Connie's Inn Orch.—WABC

LOWNEY'S CHOCOLATES
On the Air
Every Tuesday
8.00 P.M.
CFCF MONTREAL
CKGW TORONTO
CNRO OTTAWA
CJGC LONDON

Canadian And U.S. Ministers Confer

Hon. W. D. Herridge (left), Canadian Minister to Washington, and Col. Hanford MacNider (right), United States Minister to Canada, through whom verbal negotiations will begin immediately between Canada and the United States, looking to a St. Lawrence waterway treaty.

CHINA WEDDING IS HELD AT LAKEFIELD

Mr. and Mrs. Orville E. Kingdon Celebrate 20th Anniversary of Their Marriage

DISTRICT NEWS

LAKEFIELD, Oct. 13 (Examiner Correspondence).—Mr. and Mrs. Orville E. Kingdon celebrated the 20th anniversary of their marriage on Tuesday evening at their home on D'Eyncourt street. Between 25 and 30 guests were present, including a number who were wedding guests twenty years ago, when Robina Kirkwood of Blantyre, Scotland, was united in marriage to Orville Kingdon. A number of the guests were also natives of Blantyre, and the evening was a real Scottish reunion, with music and songs reminiscent of the "Land of the Heather" sung. Beneath it all was the love of the old land, for, as Harry Lauder said, "Though other lands are bonnie and though other hearts are kind, there's one scene and one only that is ever in my mind."

But the party was not a sad one as everyone enjoyed the evening very much.

There were four tables of cards played, and other amusements kept the guests entertained till the "wee sma' hours." Mr. and Mrs. Kingdon received some beautiful gifts including a very handsome pure linen damask tablecloth from their family.

Among the absentees were Rev. H. J. Keith of Edmonton, formerly of Knox Church, who was the officiating clergyman twenty years ago, and Major Smith, who was unable, owing to family bereavement, to be present.

In dispersing, the guests united in hoping that a similar gathering would take place in five years, when the silver wedding would be celebrated.

DISTINGUISHED VISITOR

Clementi Lodge, No. 313 A. F. and A.M. entertained a very distinguished visitor at their regular meeting on Tuesday evening in the person of Mr. Fred Dinwoodie, the "Grand Old Man of Campbellford," who recently celebrated his 90th birthday. Mr. Dinwoodie, who is a former resident of the village, is the only living charter member of Clementi Lodge, which was organized in 1876 during Mr. Dinwoodie's residence here. He was an honored guest in the lodge room, and entertained the members with very interesting reminiscences which were much enjoyed. The "Grand Old Man" is old only in years, and possesses the pep and enthusiasm of youth. His visit was a genuine treat to the brethren who, one and all, urged him to return again.

Bailieboro

Mrs. Claude Cooper of California accompanied by her mother, Mrs. Charles Storer of Winnipeg called on Mr. and Mrs. H. Barnard, Mr. and Mrs. Charles Dawson, Mr. and Mrs. P. Barnard recently.

Miss Jean Falls of Centreville visited the Misses Irene and Vina Dawson on Sunday.

Mr. Scott of Millbrook visited Mr. and Mrs. M. Thompson on Sunday and attended the Bensfort anniversary.

Mr. and Mrs. P. Barnard and family visited at the home of Mr. and Mrs. C. Dawson on Sunday.

Mr. Frank Barnard of Bailieboro attended the presentation of Mr. and Mrs. Rupert Ferguson on Friday.

Mrs. Charles Dawson, Irene and Vina visited Mrs. James Falls on Wednesday.

Mr. Harold Barnard of the Dominion Bank, Peterborough visited at the home of Mr. and Mrs. Charles Dawson on Sunday.

Mr. and Mrs. K. Sisson and daughter Eileen of Peterborough visited Mr. and Mrs. George Nurse on Sunday.

Among those who attended Bensfort anniversary services on Sunday were Mr. and Mrs. N. Thompson and family, Mrs. W. Bateman, Mrs B. Dawson, Mrs. J. W. White, Mr and Mrs. Charles Dawson and family, Miss Jean Falls, Mr. H. Brackenridge, the Misses Cora and Muriel Atchison, Messrs. G. Dolley, G. Tapscott and K. Lang, Mr. and Mrs. A. Dawson.

Miss Margaret Falls has returned home after spending a few days with her sister, Mrs. G. Hancock, of Peterborough.

Mr. Laurence Dawson has gone to Timmons for the winter.

Canada's extensive network of waterways offers a practically unlimited choice of routes to the canoeist.

Marmora

Mr. H. R. Pearce was home from Toronto over the week-end.

Mr. and Mrs. E. P. S. Allen of Toronto spent Saturday here.

Mr. Don Osborne of Belleville spent the week-end at his home here.

Mr. and Mrs. L. Brooks of Sydenham spent the week-end with Mr and Mrs. G. O'Neill.

Mrs. J. W. Hickey left for Toronto on Thursday to spend a few days there. Mr. and Mrs. G. Hartley accompanied by Mr. J. W. Hickey spent the week-end in the city. Mrs Hickey returned with them.

Mr and Mrs. H. R. Haacke and Mrs. J. A. Rice spent the week-end with relatives in Toronto.

Miss Olive Crouzh of Peterborough spent the week-end as the guest of her friend, Miss Myrtle Campion.

Miss Legare of Oshawa and Mr Ashton of Bowmanville spent the week-end with Mr. and Mrs. George O'Neill.

Miss Mary Jones spent Thanksgiving at her home here.

Miss Gertrude Lumsden of Peterborough spent the week-end with her parents, Dr. and Mrs. R. E Lumsden.

Mr. Thorold Bailey, of Lindsay, spent Thanksgiving at his home here.

Mrs. F. N. Marett has returned home after a visit with her father, Mr. J. W. Pearce and Mrs. Pearce at Oak Lake.

Weiner roasts were held across the river on Friday evening by Marmora Juvenile Lodge No. 34 and the girls of Miss Mary Lumsden's Sunday School class.

A well patronized dance was held in the Town Hall on Friday evening under the auspices of the Sacred Heart parish. Music for round and square dancing was supplied by R. Trundy and his Troubadours Refreshments were served at the close.

The Arlie Marks Company played "Bringing Up Father" at the Town Hall on Thursday evening to a moderate sized audience.

Mr. and Mrs. John Downard and Mr. and Mrs. Alex McCoy attended Madoc Fair on Wednesday.

Mr. John Latchford who lives near Picton, recently called on Mr. and Mrs. T. Warren.

DOWNEYVILLE

A very enjoyable social was held here in the hall Friday evening under the auspices of the C.W.L. A very large crowd was present and an enjoyable time spent by all. The winners of the prizes for cards was won by Mrs. Patrick Milloy for the ladies and Mr. Charles L. Lucas the men's. The remainder of the evening was spent in dancing with music furnished by the Lindsay girls' orchestra.

Mrs. Thomas Morrissey spent the week-end the guest of her sister, Mrs. Ed. Mortimore in Muskoka.

Mr. and Mrs. John O'Reilly and family of Lindsay spent Sunday the guests of friends here.

Mr. and Mrs. Albert Carroll spent a few days the guests of Mr. and Mrs. Ed. Mortimer in Muskoka.

Mr. and Mrs. Vincent O'Connell spent Saturday the guests of friends in Peterborough.

Mr. Joseph Gooselin was a business visitor to Lindsay on Thursday.

Mr. and Mrs. Simon Perdue of Peterborough spent a few days the guest of their daughter, Mrs. Lillie Lucas.

Mr. Timothy Dorgeen spent a few days last week in Toronto.

Mr. and Mrs. Martin Carroll, Jr., were business visitors to Lindsay on Wednesday.

Mrs. Maurice Guiry spent Sunday the guest of Miss Agnes Crowley.

Mr. Jack O'Loughlin of Lindsay spent Sunday the guest of his cousin Paul McGuire.

Mr. John McGuire of Lindsay spent a few days with friends here.

THE CANADIAN DEPARTMENT STORES LIMITED
TELEPHONE 3000 Save by Shopping the "Cash Price" Way GEORGE ST., PETERBOROUGH

Women's Eatonia Vests, Each 95c

EATONIA Vests of lovely soft all-wool with rayon stripe. These may be had in opera top or sleeveless style, and are finished with tubular binding. Sizes 34 to 44. Extraordinary value at this low price!
—Second Floor, C.D.S

Women's Eatonia Drawers, Each 1.25

These EATONIA Drawers of fine all-wool are excellent for Winter wear. They are made of wool with rayon stripe. Knee length with cuff and band at waist. Sizes 36 to 42.
—Second Floor, C.D.S

New Fall Felts For Miss Junior $1.69

Youthful versions of the 1931 mode featured in beautiful quality felts with gay little quills and self trimmings. Snappy styles that are individually smart and look as though they cost much more. Colors of brown, navy, green and black 1.69
—Third Floor C.D.S

Women's Real Silk Hosiery, Pair 85c

A wonderful value in Women's Real Silk Full-Fashioned Grenadine Chiffon and Service Weight Hose. Silk to top and chiffon to picot top with panel heel. Substandards. Sizes 8½ to 10. In shades of gunmetal, Mayfair, beachsand, rose taupe and matinee.
—Main Floor, C.D.S

Neckwear Each 1.00

This splendid assortment of Neckwear includes dainty crepe-de-chine, crepe lace trimmed, lace and organdie Collar and Cuff Sets, Panel Collars, Collar and Jabots, and Vestees. A large variety of colors to choose from.
—Main Floor, C.D.S

Stainless Steel Knives 6 in Box 2.50

Best quality Stainless Steel Knives of Sheffield make. Finished with bone handles Dinner and dessert sizes. Six in box.
—Main Floor, C.D.S

Black Crepe Satin, 1.89

This supple Crepe Satin is of excellent quality and is the material that is so popular this Fall. Width 38 inches. Black only.
—Second Floor, C.D.S.

Eatonia Wool Blankets, Pair 8.00

These soft, snowy white All-Wool Blankets are a well-known EATONIA line and a wonderful value. All have pretty colored borders of blue, rose, green or gold. Size 68 x 86 inches.
—Second Floor, C.D.S.

Cotton Sheets, Pair 1.69

Special! These very serviceable Sheets are made of fully bleached cotton material and are a very special offer in this line of merchandise. Size 70 x 86 inches.
—Second Floor, C.D.S

Cotton Pillow Cases, Pair 39c

Durable Pillowcases, made of evenly woven cotton that will give exceptionally good service. Size 42 x 33 inches.
—Second Floor, C.D.S.

Men's Eatonia Overalls, Pair 1.85

Made of heavy eight-ounce denim in colors of blue and black. Furnished with seven pockets, hemmed strap, and strong elastic webbing in straps. Triple stitched seams. Sizes 34 to 46.
—Basement C.D.S

Work Gloves, Pair 25c

Knitted from good weight fleece cotton in five-finger style, with tight-fitting cuffs. In shades of brown and grey.
—Basement C.D.S

Men's Leather Windbreakers, 5.50

Made from excellent quality leather in dark brown and black only. With all-wool knitted bands at waist and plush lined. Sizes 36 to 46.
—Main Floor C.D.S

Men's Eatonia Work Shirts, Each 1.00

Tailored from good weight blue chambray, navy blue percale and khaki drill, with double stitched seams and two breast pockets. Sizes 14 to 17½.
—Basement C.D.S.

Cotton Work Gloves, Pair 15c

Well made from white canvas in five-finger style.
—Basement C.D.S.

Real Value in Misses' and Children's Shoes 1.98

A wide assortment in Strap and Tie models and Oxfords in patent and kid leathers. Mostly all have cushion insoles. An excellent opportunity to procure school footwear. Sizes 8 to 10½ and 11 to 2½.
—Basement C.D.S.

SAVINGS ON FURNITURE AND HOUSEHOLD NEEDS WEDNESDAY

National Toaster Stoves, Each 1.75

A wonderful value! Flat type Toaster Stoves, complete with cord. Well nickel-plated. Suitable for making toast, boiling, frying, etc. Element guaranteed one year.
—Main Floor Hsfg. Bldg.

Aluminum Kettles Each 1.39

Tea Kettles, made from Wear-Ever aluminum. Size about five pints.
—Main Floor Hsfg. Bldg.

9-Pc. Walnut Finished Dining Suite 73.50

Set consists of Buffet, China Cabinet, 6-foot Table and set of six Dining-room Chairs with leather slip seats. Well made of birch, walnut finish.
TIME PRICE
LESS 7% FOR CASH
—2nd Floor, C.D.S. Hsfg. Bldg.

Solid Walnut Windsor Chairs Time Price $5.95

An excellent Chair, suitable for hall, living-room or dining-room. Well made and in solid walnut. Less 7% for cash.
—2nd Floor, C.D.S. Hsfg. Bldg.

Wearever Aluminum, Piece 89c

Covered Saucepans, made from this well-known make. Capacity, 5¼ pints.
—Main Floor Hsfg. Bldg.

Four-Piece Shoe Lasts, Set 89c

Consisting of three interchangeable Lasts for men's, women's and children's shoes, and one Stand.
—Main Floor Hsfg. Bldg.

Fine Marquisette Curtains, Pr. 1.00

Made from an excellent quality marquisette in dotted and figured patterns. Finished with ruffles on sides and bottoms. White only. Length 2¼ inches.
—2nd Floor, C.D.S. Hsfg. Bldg.

Jelly Glasses, One Doz. Box 49c

Each box contains one dozen assorted patterns in Clear Glass Jelly Moulds.
—Main Floor Hsfg. Bldg.

3-Days Selling of "4" Old English Wax Specials

Here is an unusual chance to cut down your housecleaning expenses. To celebrate our lengthy distribution of "Old English" wax products, we are offering these four money-saving specials. There is only a limited number to be sold at these prices, so phone, write or come in as soon as you read this announcement. Phone 3000.
—Main Floor Hsfg. Bldg.

1.50 REGULAR VALUE
Quart Cans "Old English" Liquid Wax
For furniture, linoleum, woodwork, hardwood floors, etc. 95c

2.20 REGULAR VALUE
1.50 Weighted Polishing Brush
70c Lb. Old Englsh Wax
The Two For 1.79

1.69 REGULAR VALUE
39c—Quart Turpentine
1.30—2-Lb. Can Old English Wax
A Real Bargain
The Two for 1.29

Grocery Specials

Chipso ..... large package 17c
Sunlight Soap ..... 2 bars 9c
Lux Toilet Soap ..... bar 6c
Heintz Ketchup ..... 2 large bottles 37c
Dundas Brand Peas, No. 2 tin ..... 4 for 31c
Wheatena Cereal ..... pkg. 25c
Aunt Jemima Buckwheat Flour ..... pkg. 19c
Campbell's Tomato Soup ..... 3 tins for 25c
Swansdown Cake Flour 29c
Hamma Brand Dates ..... 2-lb. pkg. 21c
Veal Chops ..... lb. 25c
Peameal Bacon, by the piece ..... lb. 25c
Lambs' Liver ..... lb. 15c

$1.65 Regular Value

70c—1 lb. Old English Wax
85c—1 pt. Old English Liquid Wax
10c—Package Steel Wool
98c The Three

For Polishing and Cleaning Floors, Linoleum and Furniture

CANADIAN DEPARTMENT STORES LIMITED

EXAMINER PLANNING TO SPONSOR COOKING, HOMEMAKING CLASS

School Will Open on Tuesday, October 20, Continue to Friday, October 23.

POPULAR LECTURER.

The Peterborough Examiner will sponsor a Cooking and Homemaking School by the famous DeBoth cooking and home-making experts, starting Tuesday, October 20 and continuing through Friday, Oct. 23.

Miss Clair Andree, lecturer, is popular with her audiences wherever she goes and will come here from Winnipeg, Man., where she is conducting a school this week for The Winnipeg Tribune. Miss Andree has had very successful schools this fall at Kitchener, Brantford St. Thomas and Stratford.

The term "cooking school" may sound dull and uninteresting to the average feminine citizen of Peterborough, that is if she has never attended a De Both Home Makers' School. It needs only one attendance to make of her pupil a De Both fan for life. To discover in a single afternoon or evening a lot of fun, a lot of interest, the most deft of instruction and even a thrill or two.

The atmosphere of "school" is missing. From the moment Miss Andree of the De Both Home Makers' Schools appears on her stage there is an instant feeling of expectancy. This may be due in part to her attractive personality, her quick and ready smile, as well as to the confidence she inspires in her thorough familiarity with the listeners' problems and training in how to meet them.

The first-time visitor needs only that first glance to know that this will be an afternoon of delight and surprises. The setting before which she stands is not dull. It is a kitchen—and yet what a kitchen. There are miracles to be done with those pans and glasses and measures and glittering stoves, and this smiling sorceress is going to evolve from the things before her such creations as would set to sighing every hungry man, woman and chick-a-biddy the wide world over.

There is only one doubt in the first-time visitor: Will she, the visitor, be able to perform the miracles she knows will be under way directly. Will she ever acquire that deftness and sureness, that calm certainty that exact results are to be expected? And then Miss Andre begins to talk. It isn't exactly a talk, either. It is rather a chat, the brisk advice of the expert, the friendly suggestion of a neighbor all held together with a sparkling running comment and a host of practical suggestions.

Here's fun. Here's a drama. But, most important of all, here is real information, real usable magic. Why, that complicated appearing cake is just play. That epicurean dream of a roast and its bright garnishments is no impossibility. She, the visitor, can make it. Crowded right into the fun the instructions and demonstrations have slipped their way.

The first-time visitor may know that Miss Andree has an imposing array of knowledge, is further trained directly under Jessie M. De Both in the practical problems of housewives, and has passed on her training and experience to enthusiastic audiences throughout the country. That knowlege gives the visitor assurance that what she hears is scientifically correct. She'll find even more—she'll find this a truly "royal road to learning."

Who said the kitchen was dull, filled with thankless labor, worry and drudgery? Instead it can be—for there it is before her eyes—a work shop for creative art, a playground, a scientific laboratory filled with exciting possibilities. Cooking from being a necessity suddenly opens into a fascinating field for triumphs.

The dullest imagination can see the eyes of her family grow round with wonder if duplicates of those tempting wishes could be made at home. And conviction leaps from out of the fog of doubt as the session moves on its bright way. She, the visitor, can do it. It's easy. As easy as it is wonderful.

Miss Andree of the De Both Home Makers' Schools will be in Peterborough for a four day session and there will be just one problem: Where to put all the women of Peterborough who will want to see and hear her. That isn't guess work. That statement is based on the experience of the De Both lecturers throughout the country for years past. Reserve dates.

THE MISTAKE OF A FAMOUS DOCTOR

Dr Robert G Jackson's paternal grandfather, father and eleven paternal uncles and aunts, and his own brother and sister all died of heart disease. At 50 the great Sir Wm Osler gave the doctor himself only four months to live, dying from heart disease and "general breakdown." He'd lived five years on the ground floor, unable to climb stairs. Four years after Osler gave him up he climbed the fifty storeys in Washington's Monument, up and down, and was not even tired. All as a result of changed living habits—chiefly a change from civilization's disease-causing acid foods to alkali-forming Roman Meal. His 428-page book, "HOW TO BE ALWAYS WELL," tells the entire story—shows how anyone may be always well, by natural means. Remit $3.00 by P.O. order for a copy, or write for descriptive literature to ROBT. G. JACKSON, M.D., 502 Vine Ave., Toronto 9, Ont., or write for his free booklet, "HOW TO KEEP WELL," and sample of Roman Meal and the new alkaline beverage, "Kofy-sub."

Springville W.M.S. Sets Social Date

SPRINGVILLE, Oct 13. (Examiner Correspondence).—The October meeting of the Springville W.M.S. was held on Wednesday afternoon in the basement of the church with the president in the chair. Thirteen responded to the roll call with verses of Scripture. The Bible lesson was read from Matt. 28 chapter beginning with the 9th verse. The secretary, Miss J. Schaffer read two communications thanking the society for flowers and letters received during sickness.

The Thank Offering date was set for Oct 18 and a committee appointed to make arrangements for special music for the day. Rev. Mr. Kemp of Havelock will preach.

On Oct. 30 a Hallowe'en social will be held under the auspices of the W.M.S. The programme will be given by Stocks' Bread Co. of Peterborough.

Mrs. A. Hunter continued with her interesting account of the Study Book. The non-Christian religions of Japan are reflected in the lives of the people resulting in cleanliness and morality. Mrs. Hunter clearly brought out the contrast of Christianity and the struggle for its survival in Japan.

Mrs. Hunter presided for a Ladies Aid meeting to make definite plans for the Plowing Match.

The bale for the West was packed ready for shipment.

After receiving a petition "11 miles long" against the proposed bill granting Sunday movies, the English government has decided not to push the measure in Parliament.

CLEMENCY APPEAL THOMAS CRACKNELL

Harwich Township Farmer Has Been Convicted Twice on Murder Count.

CHATHAM, Oct. 13—A. L. Hanna, who defended Thomas Cracknell during his two trials on murder charges, both of which resulted in verdicts of guilty, is preparing to make final representations to the Minister of Justice for clemency to be extended to the Harwich Township farmhand. Cracknell is under sentence to be executed in the yard at the county jail, November 27, for the slaying of his wife, Alice. When returning with a verdict of guilty after the second trial, at which the defense argued insanity, the jury recommended Cracknell to mercy, and this will be emphasized in the representations the lawyer will make to the Minister of Justice.

Obituary

SAMUEL ARTHUR TUCKER.

ROSENEATH, Oct. 13—(Examiner Correspondence). — A well-known and highly respected resident of Roseneath passed away on Sunday in the death of Samuel Arthur Tucker in his 71st year. Mr. Tucker had lived in the district all his life, being a farmer before his retirement. He had been ill about six months.

Surviving are his wife; and three sons, Leslie, of Prelate, Sask.; Ernest, of Traynor, Sask.; and Albert, of Roseneath.

The funeral will be held Wednesday afternoon at 2 o'clock from the family residence to Bethany (Macklin's) cemetery with Rev. Taunton officiating.

EFFICIENCY LEAGUE

Trent River Group Hears Number of Fine Impromptu Speeches.

TRENT RIVER, Oct. 13. —(Examiner Correspondent.)—The Efficiency League held their meeting Thursday instead of Friday this week. George Armstrong, president, had charge of the opening exercise as follows: Hymn, "Rescue the Perishing"; prayer led by Tom Haywood followed by Lord's Prayer. After the reading of the secretary's report, the president spoke a few words in regards to the program for Friday night at the convention to be held at Bethany. There were several of the members offered to drive their cars to take any of the members who wished to attend.

Psalm No. 5 was read responsively. Hymn, "Work for the Night is Coming." Mr. Isaac Lawson, who had charge of the missionary topic was absent, and George Armstrong conducted the following program: Hymn, "Softly and Tenderly Jesus is Calling."

A number of the members engaged in impromptu speeches as fololws: "The Battle of Trafalgar," by George Armstrong; "Country Life" by Milton Hawley; "City Life," by Thomas Haywood; "The World Seroes," by Mrs. George Holmes; "Touring," by Thomas Haywood; "The Life of a Ford Car" by Gerald Chaplin; "Summer Resort," by Milton Hawley; "Camping," by Thomas Haywood.

The sides grouped for the color count and the meeting closed with the Mizpah benediction.

Recent efforts to stimulate traffic between the Dominican Republic and South America, Panama and Gulf ports are said to have been successful.

"YES—I am 39 years Old!" SAYS IRENE RICH

This charming screen star tells how Hollywood keeps the lure of smooth, youthful skin . . .

Photograph by Autrey, Hollywood 1930

● IRENE RICH confesses frankly to thirty-nine birthdays! And why not? Years have only added to her charm!

"I DON'T mind confessing it a bit," says Irene Rich with her warm, irresistible smile. "I really am thirty-nine years old!

"A screen star never worries about birthdays, you see, as long as she doesn't *look* old.

"To hold her public—to face the cruel test of the close-up—she must keep the fresh loveliness of youth.

"That is why in Hollywood we guard complexion beauty above all else. We know it says 'youth' quicker than anything else. Any woman who wants to keep her charm right through the years should keep her skin always soft, smooth, youthfully aglow."

How does this lovely star guard complexion beauty? Just as so many other Hollywood actresses do—605 of the 613 important ones! "*I use Lux Toilet Soap regularly,*" *she says, "and I have for years.*"

For every type of skin, Hollywood will tell you, this fragrant, delicately white soap is the perfect complexion care. Surely *you* will want to try it!

● Today Irene Rich faces even the cruel test of close-up lights still irresistibly appealing, still triumphantly youthful, as this picture from one of her recent films shows! "Above all, you must guard complexion beauty," she says.

● IRENE RICH AND HER TWO DAUGHTERS (left to right) Frances, twenty years old, Jane (in background), fourteen, their mother, actually 39! Irene Rich is one of the countless stars who use Lux Toilet Soap to guard complexion beauty. "Any woman can keep her youthful freshness," she says. "The right soap can do wonders for your skin. I have used Lux Toilet Soap regularly for years. Its lather is so soothing!"

The caress of dollar-a-cake French soap Youth Lux Toilet Soap—10¢

Lever Brothers Limited, Toronto 3534

Right breakfasts may mean the difference between Happiness and Despair

READ this message—particularly you downhearted folks. Some of Life's better things may be only a few breakfasts away. Do you want colour in your cheek? And spring in your step? Your body filled with health's radiant glow?

Then don't neglect constipation. Eliminate waste matter daily by eating more roughage. Let this two weeks' test chase gloom—invite happiness. Every morning eat Post's Bran Flakes as a cereal with milk or cream. Sometimes in muffins or bread, as fancy dictates. There's a delicious flavour in each golden, crisp, mellow flake, good to eat and good for you.

You'll feel a lot better. You'll eat it *regularly* for health. Post's Bran Flakes—so effective—so tasteful—the most popular bran food in the world! Made in Canada.

Ordinary cases of constipation, associated with too little bulk in the diet should yield to Post's Bran Flakes. If your case is abnormal, consult a competent physician at once and follow his advice.

now you'll like BRAN

POST'S BRAN FLAKES

SO EFFECTIVE SO DELICIOUS

B13-31

ROCK GARDENS TALK SUBJECT

John Clark Gives Interesting Address Under Auspices of Women's Institute.

IN HAVELOCK HALL

HAVELOCK, Oct. 13 (Examiner Correspondence). — Rock Gardens was the subject of an address by John Clark, given in the Town Hall on Friday evening last, when at the invitation of the Women's Institute quite a number of local citizens assembled there to hear this foremost authority in the employ of the Ontario Government in one of his notable lectures on the subject of home beautification.

In his introductory remarks, Mr. Clark urged the audience to make the acquaintance of the little furred and feathered creatures which inhabit fields and forest, and to cultivate their friendship, rather than hunt them for the purpose of slaughter. He showed many beautiful colored pictures of birds and animals in their native haunts.

Should Copy Nature

He urged those who would build rock gardens to copy nature in the manner in which the rocks and stones were placed. Nature never places trees in a straight row, nor stones in a square or diamond or oval shape. They are placed irregularly, and the beauty of nature cannot be improved upon. The beauty of a rock garden lies in its informality. Best rocks to use are limestone on account of their shape and the material of which they are formed.

During an intermission of the lecture Mrs. Clark who was present, delighted the audience with two vocal numbers, "In the Garden of My Heart," and "A Bowl of Roses" both of which were very much appreciated.

Leslie Chiles operated the lantern slides very efficiently. After the lecture was concluded, members of the Institute tendered a vote of thanks to Mr. and Mrs. Clark for their very fine entertainment.

LEAGUE COUNCIL PROBES TROUBLE

(Continued from Page 1)

sent to Chang yesterday in the form of instructions to the Peiping legation, which relayed them to the Manchurian general.

In moving to a point south of the Great Wall of China, General Chang apparently has been pushed entirely out of Manchuria, where he had ruled under the auspices of the Chinese Nationalist Government until the recent occupation by the Japanese of Southern Manchuria.

In Tokyo yesterday the way was opened toward possibly peace negotiations between Chinese and Japanese officials.

Chang Tso-Pin, Chinese Minister to Japan, and Baron Shidehara, Japanese foreign minister, conferred about three hours. It was understood Shidehara had outlined certain principles which Japan felt should be agreed upon prior to the opening of negotiations for adjustment of the Manchurian trouble.

Pore-Dirt

Your face—every face has a net work of pores. They catch and hold the dirt and soot flying in the air.

You can't wash it out. Use Pompeian Massage Cream and see the grimy—grey pore dirt roll out. A few minutes massage regularly keeps your face really clean. Buy a jar at the drug counter today! Only 60c.

While it is possible to pay more, it is impossible to buy better.

POMPEIAN PRODUCTS FOR BEAUTY

Havelock Rebekahs Visit Lindsay Lodge

HAVELOCK, Oct. 13.—(Examiner Correspondence)—About forty members of Dorcas Rebekah's journeyed to Lindsay recently and exemplified the degree in the lodge room of the Rebekah's there. Members were there from Toronto, Peterborough, Millbrook and other sister lodges, and a most enjoyable time was spent.

The degree team from Havelock, all in spotless white put on the work perfectly, and drew warm praise from the District Noble Grand, who was present for the occasion. Afterwards each individual member presented the Noble Grand and President with the single pink and white carnations worn during the ceremony.

After congratulatory speeches by visiting dignataries all repaired to the banquet room nearby, and enjoyed a sumptuous repast, returning to their homes in the small hours of the morning.

W.I. ANNUAL OUTING

Apsley Members Spend Enjoyable Afternoon at Loon Lake.

(Examiner Correspondence)

APSLEY, Oct. 13.—The Women's Institute spent their annual outing on Wednesday by the kind invitation of Mrs. Stanley Windsor at her summer cottage on Loon Lake. There were 22 members present and a very enjoyable day was spent.

The members were conveyed to Scott's landing by motor by Mrs. Windsor, Mrs. W. Lean, Stanley Windsor and Owen James and thence by motor boat to the cottage by Chas Smith and C. S. Windsor where they arrived in time to enjoy a sumptuous dinner prepared by Mrs. J. Downing and Mrs. Marshall of Smithville. The afternoon was spent in community singing, recitations and stunts. Sandwiches and tea were served before the members left on the return journey. Just before leaving prayers were read and a hearty vote of thanks on motion of Mrs. Roy Brown was accorded Mrs. Windsor for the pleasant day they had spent accompanied by the singing "For They Are Jolly Good Fellows".

Regular Meeting St. Paul's W.M.S.

The members of St. Paul's W.M.S. held their regular meeting on Friday with Mrs. W. R. Turner, president, in the chair. A short business session was held when reports were received from Mrs. J. McCaw and Miss Nina Davidson. Mrs. Richard Cowan sang a beautiful solo, accompanied by M. N. Chenhall.

The devotional exercises were taken by Mrs. W. Lyburn and Mrs. James Dutton, while Miss Craw, the speaker, gave an inspiring address on "Enthusiasm and Inspiration." She gave a vivid description of conditions in the West and made an earnest plea for more enthusiasm in Missionary work. Mrs. W. R. Turner moved a vote of thanks to Miss Craw.

The Thank offering meeting will take place on November 13.

BRINGS BEAUTY WHILE YOU SLEEP

Ask your druggist for Marchford Magnesia Masque, the marvelous new facial treatment that takes years from your age in 24 hours. Simple. Inexpensive. Complete. No other creams, lotions or astringents needed. Use Marchford Magnesia Masque to-night, and to-morrow morning your mirror will reflect a firmer, fresher complexion.

RELIABLE PRINTING no order too small

Pictures 1.00
SIZE 12 x 16
Reproductions of old masters in scenic, sport, floral, countryside and hunting scenes, lakes and rivers, etc. Mounted with black ebony finished frames.

Tapestry Panels 1.59
Beautifully woven in various designs, including the "Dancer." Size 20 x 60.

Robt. Fair & Co. Ltd.
Peterborough, Ont.
THE STORE OF DEPENDABLE MERCHANDISE

Cocoa Matting
Made of strong cocoa fibre. Suitable for steps, church isles, porches and verandahs.
27 inches wide. Yard 75c
36 inches wide. Yard 95c
45 inches wide. Yard 1.25

Silk Panels 1.25 and 1.49
New Rayon Silk Window Panels with all-over design and trimmed with 2½-inch silk fringe across bottom. 2¾ yards long and 36 inches wide.

October Housefurnishing Event

Commences Tuesday, Oct. 13th and Continues for the Entire Month

WITH THANKSGIVING PAST, the thoughts of the housewife naturally turn to the comforts of the home. Old furnishings and curtains must be renewed to make the house liveable and cheery throughout the long winter months. And now the *ROBERT FAIR CO.* Store offers not only the newest merchandise at prices lower than in many years, but expert assistance and advice absolutely free of charge. The head of this department has a long experience and a wide knowledge of this work. A personal interview or a telephone message will bring him to your home for measurements and estimates without any obligation on your part to purchase here.
WE ARE AGENTS IN PETERBOROUGH for the famous **"SUNDOUR" FABRICS,** guaranteed sunfast for the life of the material. Their range of hangings and furniture coverings are acknowledged the very best the world over, and consists of **TAPESTRIES, DAMASKS, PRINTED CRETONNES, CUMBERLAND CLOTHS** and **SILK NETS,** and ranges in price, per yard **95c to $10.**

The Largest Stock of BRINTON PETERBOROUGH RUGS is Here for Your Selection in all Sizes.

ROYAL SAROUKS SAROUKS BROOD LOOMS WILTONS AXMINSTERS

Specially Priced 14.50 to 125.00

Opaque Window Shades
Reg. 1.15 and 1.75
85c and 1.19
Oil Opaque Window Shades, mounted on strong guaranteed rollers. Standard size, 3' x 6'. Choice of plain white, cream or combination green and white.

Curtain Rods
12½c and 25c Pair
Brass finished Flat Curtain Rods, strong and durable. Single and double style. Will extend from 36 to 46 inches.

CELENESE VOILE 1.00 Yard
Regular $1.25
You will never know how lovely a room can look until you have seen it curtained with Celanese Voile. Its color is rich, clear and transparent, and adds a cheerful and harmonizing note to your other decorations. Its color is fast to sunlight and washing. The width is 50 inches.

French Velour
Double-faced, reversible French Velour with mercerized finish. Ideal for arch curtains and drapes. Colors include rose, mulberry, brown and gold. 50 inches wide. **2.95 Yard**

Furniture Tapestry
1.25 to 2.75 Yd.
Heavy quality Furniture Tapestry, suitable for chairs and chesterfields. Neat all-over designs. 50 inches wide.

Casement Cloth
Mercerized finish Casement Cloth in shades of rose, brown, green, mulberry and natural. 50 inches wide and sunfast. **49c YARD**

Silk Net
Silk Curtain Net with neat all-over designs or stripe effects. Suitable for most any window. 36 inches wide. **29c YARD**

Curtain Voile
REG. 39c
Curtain voile of good quality, in ivory or ecru. Ideal for sash curtains. Full 36 inches wide. **25c YARD**

Net Curtains
Pair 1.59
Filet Net Curtains with figured centre, bordered on side and across bottom. Ivory only. 2¾ yards long.

Swiss Curtains
Pr. 3.75, 4.50
Fine quality Swiss Curtains with plain centre and figured border. Some have tailored edge, others scalloped. 2¾ yards long. Ecru only.

Colored Bedspreads
Extra large size, 80 x 102 inches, in soft shades of mauve, green, blue, rose and gold intermingled with white. Guaranteed fast color and hemmed ready for use. **2.95**

Silk Bedspreads
Rayon Silk Bedspreads in plain and brocaded effects. Shirred on sides and has deep valance. Size 90 x 100 inches. **4.95**

Frilled Curtains
Made of plain ivory scrim, with valance and tie-backs. Frills are in plain colors of rose, blue, green or yellow. 2¼ yards long. **85c PAIR**

Bedroom Ensemble
Silk and Rayon Bed Sets, including Spread and Bolster to match. Ruffled and shirred with deep valance. **8.95**

BORDERLESS CONGOLEUM RUGS—Borderless Gold Seal quality Congoleum Rugs. Bright floral patterns and conventional designs. Has all the good wearing qualities and carries the Gold Seal guarantee. Read these big savings in prices:

6 ft. x 9 ft	9 ft. x 12 ft.	9 ft. x 13 ft. 6 in.	9 ft. x 7 ft. 6 in.	9 ft. x 9 ft.	9 ft. x 15 ft.	9 ft. x 10 ft. 6 in.
4.95	8.45	9.45	5.25	6.25	10.45	7.25

Silk Drapery
98c Yard
Very special! Figured and Striped Silk Drapery, suitable for drapes and bedspreads. Choice of colorings, including rose, yellow, blue and rose, and gold and rose. All 50 inches wide and sunfast.

COTTON COMFORTERS
Cotton filled Comforters with bright colored chintz covering. A Comforter that will give long wear and excellent service. Large size, 66 x 72 inches. **2.95, 3.95**

WOOL COMFORTERS
Soft, fluffy wool filled Comforters, covered with silk rayon in plain and brocaded patterns. Color combinations of rose and green, green and orchid, rose and yellow, and blue and yellow. Large size, 66 x 72 inches. **6.95 to 10.95**

SILK DRAPERY
Beautiful new Fall drapery material in silk rayon for living-rooms, dining-rooms and bedrooms. Plain and figured designs in small and large patterns and in brocaded effects. Wide selection of colorings to harmonize with your room decorations. All are 50 inches wide and guaranteed sunfast. **1.25 to 3.50 Yard**

LINOLEUMS
Heavy quality Printed Linoleum in the popular 4-yard width. Covers your room without seams. Good choice of designs and colorings. 4 yards wide. Sq. yard ..... **90c & 1.00 Sq. Yard**

INLAID LINOLEUMS
Comes with solid design through to back of burlap. Choice of block and marble tile designs. 2 yards wide. Sq. yard ..... **1.25 & 1.75 Sq. Yard**

Floral Cretonnes
29c Yard
With large and small patterns in all-over designs. Both dark and light grounds for drapes or light upholstering. 36 inches wide. Special!

FRENCH MARQUISETTE Finely woven, plain French Marquisette with square mesh effect and mercerized finish. It is essentially the outstanding window fabric this season, moding the heavier, coarser weaves. Both 45 and 60-inch widths. Especially suitable for living-room, dining-room and sash curtains. **85c and 1.19 Yard**

This Merchandise is conveniently displayed in our new basement department and the Rug department occupies the entire fourth floor

NEIGHBORLY NOTES

Please Phone Items to 1600 or 1601

Mrs. R. John Willan, South Monaghan, will be at home to her friends Friday, Oct. 23, afternoon and evening, at her home, South Monaghan.

• • •

Miss Gwen Parnell was in Morganston last evening assisting with the program presented at the fowl supper held at the United church in connection with the anniversary services.

• • •

Mr. John E. Peacocke, of the Bank of Toronto staff, London, was a guest at the home of Mr. and Mrs. D. S. Clarke, 201 Stewart street, over the holiday week-end.

• • •

Mr. David Edward spent the holiday at his home in Brantford.

• • •

Mr. Dalton E. Morgan spent the week-end and Thanksgiving with friends in Ottawa.

• • •

Mr. and Mrs. J. E. McConkey and Miss Genevieve Armstrong have returned home after a pleasant motor trip to Haileybury and Kirkland Lake.

• • •

Dr. E. H. Wood left last week for Montrealu and New York. Dr. Wood will attend the convention of the American Surgeons at New York.

• • •

Rev. Robertson Millar, of Toronto, was the preacher at St. Paul's Presbyterian Church on Sunday where he delivered two inspiring sermons. Rev. Mr. Millar arrived in Canada about six weeks ago from Scotland, where he held charges in the Orkney Islands, Glengarry and Greenock, among other places. With his wife and family, he expects to remain in Toronto for the winter months.

• • •

Mr. and Mrs. Brydon and family, of Toronto, were guests yesterday of Mr. and Mrs. W. H. Blackwell, Benson avenue.

• • •

Mrs. John Farley, who has been visiting her sisters, Mrs. Kirk, and Miss Wall, for the past six weeks, has returned to her home in Chicago.

• • •

Miss Enid Welch, teacher at S. S. No. 3, North Monaghan, spent the week-end and holiday with her parents at Minden, Ont.

• • •

Messrs. Pat Rafferty and Charles Reeves, formerly of the Dumbells Company, are spending a week at the home of Mr. and Mrs. Charles Blowers, Stewart street.

• • •

Miss Marjorie Read, accompanied by the Misses Maida and Edna Connor left by motor for Boston on Saturday and while there they will be the guests of the former's cousin, Major W. C. Cummings, M. L.

• • •

Miss Loretta Cunningham, principal of the Erinsville Separate school, visited her aunt, Mrs. Catherine Cunningham and daughter, 454 Weller street, while attending the Teachers' Convention here.

• • •

Dr. M. C. and Mrs. Goodwin spent Thanksgiving in Picton and Cherry Valley.

• • •

Mrs. J. P. McCann, of Toronto, spent Thanksgiving with Mr. and Mrs. D. J. Henry.

• • •

Mr and Mrs. E. H. Handel and daughter Ruth and Mrs. Crooke, of Toronto spent Thanksgiving with Mr. and Mrs. J. Barringer, Cricket Place.

Mr. and Mrs. Roy Powell and family spent Thanksgiving with Mrs. Powell's mother in Belleville.

• • •

Mrs. R. C. Blagrave and son Douglas spent the week-end at their summer home at Balsam Lake.

• • •

Miss Margaret Walker, of Queen's University, Kingston, spent the holiday with her parents, Mr. and Mrs. H. G. Walker, George street.

• • •

Mr. Arnold Spencer, of Queen's University, spent the Thanksgiving week-end with his parents, Mr. and Mrs. James A. Spencer, Stewart street.

• • •

Mr. Douglas Blagrave, of Toronto University, was home with his parents, Rev. R. C. and Mrs. Blagrave and spent the week-end at Balsam Lake.

• • •

Richard Sheehan, S. S. 7, Douro, has been successful for two years in winning the County Championship Contest held at Norwood Fair.

• • •

Mr. R. G. Cornell, of the Collegiate Staff spent the holiday in Newmarket.

• • •

Mr. and Mrs. W. J. Copp, Elcombe Crescent, spent Sunday with relatives at Lindsay.

• • •

Miss Sybil Kendall, of the Collegiate Staff, spent the holiday with her parents at Oakville.

• • •

Miss Viola Freeman has returned after spending her holidays with her sister, Miss Thelma Freeman, R. N., at Clifton Springs.

• • •

Miss Bernice Ranson, of Brantford, spent the week-end the guest of Mrs. Hughes and Miss Norma Hughes, Rubidge street.

• • •

Mrs. F. Miller, Miss Evelyn Miller and Mr. Kenneth Miller, Rubidge street, spent Thanksgiving at Napanee.

• • •

Mr. Albert Bonney, Queen's University, spent the holiday with his parents, Mr. and Mrs. Bonney, Water street.

• • •

Mr. and Mrs. Cyril Rathbone, of Toronto, were week-end guests of the latter's parents, Mr. and Mrs. W. H. Cunningham, Weller street.

• • •

Messrs. Frank Madill and Sam Spence, of Queen's University, Kingston, spent the week-end at Lakefield.

• • •

Mr. Gordon Hughes, of Kitchener, spent the holiday with his mother, Mrs. Clara Hughes, 376 Rubidge street.

• • •

Miss Laura Belleghem is in Owen Sound, the guest of Miss McQueen.

• • •

Mr. Edgar Stubbs, of Toronto, was a holiday visitor at the home of Mr. and Mrs. H. G. Walker.

• • •

Mr. and Mrs. Earl Costello and son Billy, of Toronto, are spending a week with Mrs. Costello's parents, Mr. and Mrs. W. H. Cunningham, Weller street.

• • •

Mr. Doug Westington, of Plainville, who is attending Queen's University, spent the holiday at his home and with friends in the city.

• • •

Mr. Ivison Walker, of the staff of the Sun Life Insurance Company, of Montreal, spent a few days with his parents, Mr. and Mrs. H. G. Walker.

• • •

The Misses Irma Purvis and Dollie Custance spent the week-end in Oshawa with the former's sister, Mrs. G. Graham.

ALMOST WILD WITH ECZEMA
When the dreadful itching of eczema drives you frantic, you need Peterson's Ointment. It's so wonderful for skin eruptions, pimples, acne and salt rheums, that usually only two or three applications are needed to make the skin clear and healthy. A big box 50 cents at any drug store.

NIGHTLY PRIZES AT KIWANIS FAIR

Tickets Numbered 2435 and 442 Win Prizes on Thanksgiving Night

Each night during the Kiwanis Produced-in-Canada Exhibition staged in the Armouries for the remainder of this week, door prizes are being given to the holder of the ticket bearing the lucky number, while a nightly raffle is also held in addition. Last night the door prize went to the holder of ticket number 2435—and with winter just around the corner it was a prize worth winning or at any other time of the year it would be doubtless equally welcome. Presented by H. B. Taylor and Son the door prize last night was one ton of coal. The prize won in the raffle with ticket number 442 was a handsome clock donated by The Western Clock Company. Prizes may be obtained by the winners on application to any member of the Kiwanis Club. Every paid admission to the "Ex" has an equal chance of sharing in valuable prizes the remaining five nights of this week.

Centreton

CENTRETON, Oct. 13 (Examiner Correspondence)—The fowl supper held in the Sunday school hall on Tuesday evening was very successful.

The tables were laden with good things to eat and following the supper an excellent program was given in the church, for which Rev. M. F. Hawley acted as chairman.

The program included: recitations, "Caleb's Fortune and What it Brought" and "The Shadow on the Blind," Mrs. Janes, Cobourg; quartette and cornet solos; recitations, "The Comforting Visitors" and "The Foolish Little Maiden" Mrs. McLauchlin, of Grafton; "Job's Comforter," Mrs. S. McBride.

Rev. A. McLaughlin, of Grafton, gave an address and everyone enjoyed the solos given by Harry Fiske, of Wicklow, accompanied by Rev. A. McLauchlin, at the organ. These included, "When Irish Eyes are Smiling," "The Watermelon on the Vine" and "I Think I'll get Wedded in the Summer Time." The local orchestra played at intervals during the program and the personnel was: Charles Wilton, traps; R Webb, J. Smith, A. Richardson, R Curtis and Hadyn Smith, violin; Mrs. Jones, autoharp; Joseph Webb, guitar.

THROAT SORE . . . LOST VOICE

Toronto, Ont.—"For about eight years I was subject to laryngitis. My throat would get very sore and I would lose my voice, especially in winter when the weather was cold and disagreeable," said Mrs. A. McDonald of 28 McMurrich St. "I doctored, with little relief until I began taking **Dr. Pierce's Golden Medical Discovery** and it has so completely relieved me of this trouble that I scarcely ever have a sore throat or suffer in any such way. The Discovery is worth its weight in gold to me."
All druggists. Fluid or tablets.

Old at 40?
Beware Kidney Acidity
If you feel old and run-down from Getting Up Nights, Nervousness, Neuralgia, Lumbago, Leg Pains, Dizziness, Burning Bladder or Kidney Acidity, use quick-acting Cystex (Siss-tex). Often stops trouble in 24 hours. Guaranteed to work satisfactorily or return empty box and get money back. Only 75c at druggists.

You will find many things in the Classified Ads. of The Examiner.

See Us and See Better.
GLASSES If Necessary
GOOD ADVICE If Not
M. H. Lacey
Optometrist
410 GEORGE ST. (Op. Examiner)
Phone 1160 — 1084J for Evening Appointment.

BUSINESS LOOKS UP

BOSTON, Mass., Oct. 13 (CP)—Business in many of New England's smaller mills and industrial plants has turned the corner toward prosperity, the New England council reports.

A compilation of business trends from reports of chambers of commerce and boards of trade throughout the six New England states was characterized by the council as "the most encouraging in recent months."

Special Announcement
Helena Rubenstein's special representative, Miss Gilda, will be in our toileteries department and will be pleased to give advice on the care of your skin and instructions on the proper use of make-up on Thursday, Friday and Saturday of this week. Phone 300 for appointments.
CANADIAN DEPARTMENT STORES LIMITED
2d-88

P.C.I. Seniors Win Third Straight Victory

FORWARD PASS AND EXTENSION PLAYS FEATURE LOCALS' WIN OVER LINDSAY SCHOOL SQUAD

Scugog Students Unable to Cope With Clever Playing of Garnet and Grey.

FINAL COUNT 40-5

Petes Score Seven Touchdowns and a Field Goal for Their Big Total.

Unloosening an aerial attack with unerring use of the forward pass, Coach Ernie Legon's P.C.I. rugby squad ran their season's victories up to three straight in Lindsay on Saturday afternoon by smothering the Lindsay Collegiate twelve beneath a 40 to 5 score.

The Scugog boys were wholly unable to cope with the speed and cleverness of the smartly-coached Peterborough team. The game proved to be nothing but a workout for the Garnet and Grey players and they seized the opportunity to perfect their forward passing and extension plays.

The Petes scored seven touchdowns, two of which were converted for extra points, and a field goal for their big total. Lindsay's one score came in the second quarter, after Campbell snared one of P.C.I.'s forward passes for a thirty yard gain. That pass, the only one during the day that Lindsay intercepted for their own game, placed the Scugog boys in scoring position for the first and last time of the game, and they cashed in on it by sending Tripp over for a touchdown on a well-executed extension in which the halves handled the ball.

The Garnet and Grey were not at full strength for the game but this seemed to have little effect on their play. Injuries kept several of the regulars out of the fray, but the substitutes proved their worth.

Verne Armstrong, P.C.I.'s stalwart middle, nursed an injured hip on the sidelines throughout the game. Armstrong was kept out of the melee until near the end of the first half, and was in for one play only. He was handed the ball on that play and crashing through the line re-injured his hip. However, the injury is not serious and Armstrong should be in first-class shape for the crucial fixture next Saturday.

Gardner As A Kicker

The game proved to Coach Legon that he has at last unearthed a kicker among his squad, something which the team has lacked in previous games this season. Jack Gardner, hard tackling outside, has been given instructions in booting the pigskin during the past week, and on Saturday he was kicking well-placed spirals fifty and sixty feet.

Most of the P.C.I. scores followed big gains on forward passes. Marsh, long-legged snap, showed great form in snaring these passes thrown by Young and Richardson, his extra height making him a great target for the hurler and he was faultless in receiving them.

During the first quarter the Petes threw the game wide-open with their forward passing and passing extension plays. They paraded the ball to three uninterrupted touchdowns.

Lindsay held the attackers much better in the second quarter and intercepted one of the forward passes for a touchdown.

In the third quarter Peterborough tossed up the defenders by sending plays through the line for big gains and in the final spasm the winners again opened up their aerial attack.

The teams:

Peterborough Collegiate — Flying wing, Jopling; halves, Young, Richardson and Thirnbeck; quarter, Fraser; snap, Marsh; insides, Clayton and Waddell; middles, Lord and Sloane; outside, Reynolds and Gardner; subs, Armstrong, Clark, Kirkwood, Dinesen and Breckenridge.

Lindsay Collegiate—Flying wing, J. Lamb; halves, Tripp, Smith and J. Campbell; quarter, D. Lamb; snap, D. Campbell; insides, Hodgson and Ringland; middles, McIlmoyle and Beatty; outsides, Groves and Reid; subs, Betts, Beall, Sloane, Abbott and Dunlop.

Referee—Art Carew, Lindsay; umpire—Westbrook.

Summary

First Quarter

P.C.I. 5, Jopling's touchdown.
P.C.I. 5, Young's touchdown.
P.C.I. 6, Waddell's touchdown, converted by Young's forward pass to Gardner.

Second Quarter.

Lindsay 5, Tripp's touchdown.

Third Quarter

P.C.I. 5, Fraser's touchdown.
P.C.I. 5, Young's touchdown.

Fourth Quarter

P.C.I. 3, Young's field goal.
P.C.I. 5, Young's touchdown.
P.C.I. 6, Richardson's touchdown and converted by Young's forward pass to Gardner.

CUBS DEFEAT WARSAW 18-7

Bridgenorth Retains Lead in Intermediate Section of Lakefield League.

SUGAR BOWL IN 4-ALL TIE

TO-NIGHT'S GAMES

The games for Tuesday night are:
7 p.m.—Canucks vs. Sugar Bowl.
8 p.m.—Selwyn vs. Bridgenorth.
9 p.m.—Business Men vs. Warsaw.

LAKEFIELD, Oct. 12 (Examiner Correspondence).—On Friday evening last a large and very enthusiastic crowd gathered in the rink for the triple-header softball match. The first game had the great local interest as the Cubs and Warsaw met in a fast game which left Warsaw the small end of a 18-7 score. So far Bridgenorth leads the Intermediate League. In the Cubs-Warsaw game, E. Briant at the plate and B. Blewett at bases were umpires, and had a busy session.

Thompson of Warsaw scored the only home run of the fixture; McCarthy struck out ten men and held his own at bat. Wingett with three runs had the best record at bat.

Cubs.—McCarthy, p; Wingett, c; White, 1b; Stewart, 2b; Morrison, 3b; F. Payne, rss; Lancaster, lss; Chaplin, rf; C. Payne, lf.

Warsaw.—Hamblin, p; Bowen, c; Darling, 1b; Clements, 2b; Bell, 3b; R. Payne, rss; Thompson, lss; Sloan, rf; G. Payne, lf; McIntyre, sub.

Score by innings:—
Warsaw .....030 300 1— 7
Cubs .....365 130 x—18

Canucks Won 8—6

The second game was a little late in starting and only ran four innings with a close score 8—6, which the Canucks captured from the Dominion Woollens. The same umpires officiated as for the preceding game. Curry had nine strike-outs in the four innings. The line-ups:—

Canucks.—Curry, p; Ranger, c; F. Jones, 1b; Crary, 2b; Creighton, 3b; Heffernan, rss; A. Guerin, lss; Lezure, rf; Rainey, lf.

Dominion Woollens.—D. Hillier, p; P. Hillier, c; Legros, 1b; Batten, 2b; Nicholls, 3b; McCarroll, rss; Coit, lss; T. Cavanagh, rf; B. Cavanagh, lf.

Score by innings:—
Canucks .....3 2 2 1—8
Woollens .....1 0 1 4—6

Battle to 4-all Count

The third and closest game of the three ended a tie 4—4 at the end of seven innings and one more innings was played to break the deadlock between the Sugar Bowl and Decks, the former scored 3 in the eighth while Decks scored none, so the game remains a Sugar Bowl win.

Vinette in the 8th scored a home run. Elliott, Decks' snappy little pitched had fifteen strike-outs to his credit, with no walks. G. Dormer scored three counters for his team. The line-up was as follows:—

Sugar Bowl.—Simmons, p; Calladine, c; McLeish, 1b; Corbett, 2b; H. Dormer, 3b; Wilshaw, rss; G. D. lss; Baker, rf; Vinette, lf.

Decks.—Elliott, p; O'Rourke, c; Ellis, 1b; Howe, 2b; Starr, 3b; McCormick, rss; Anderson, lss; J. Meyette, rf; Welsh, lf.

F. Payne at plate and C. Northey at bases umpired the game.

Score by innings:—
Sugar Bowl .....010 102 03—7
Decks .....011 200 00—4

Intermediates Easy Winners Over Oshawa

Major Ball Winners

The official box score of the seventh game:

PHILADELPHIA (A.L.)—

	AB	R	H	PO	A	E
Bishop, 2b	4	0	0	2	0	0
Haas, cf	3	0	0	2	0	0
Cochrane, c	4	0	0	8	2	0
Simmons, lf	3	0	1	0	0	0
Foxx, 1b	4	0	0	11	0	1
Miller, rf	4	1	3	0	0	0
Dykes, 3b	3	1	0	1	3	0
Williams, ss	4	0	2	0	2	0
Earnshaw, p	2	0	0	0	0	0
Walberg, p	0	0	0	0	0	0
x-Todt	0	0	0	0	0	0
xx-Cramer	1	0	1	0	0	0
Totals	32	2	7	24	9	1

x-Batted for Earnshaw in 8th.
xx-Batted for Walberg in 9th.

ST. LOUIS (N.L.)—

	AB	R	H	PO	A	E
High, 3b	4	2	3	1	4	0
Watkins, rf	3	2	2	2	0	0
Frisch, 2b	3	0	0	3	4	0
Martin, cf	3	0	0	2	0	0
Orsatti, lf	3	0	0	1	0	0
Bottomley, 1b	3	0	0	12	0	0
Wilson, c	2	0	0	6	1	0
Gelbert, ss	3	0	0	0	4	0
Grimes, p	3	0	0	0	1	0
Hallahan, p	0	0	0	0	0	0
Totals	27	4	5	27	14	0

By Innings—
Philadelphia .....000 000 002—2
St. Louis .....202 000 00x—4

Runs batted in, Watkins 2, Cramer 2; home run, Watkins; stolen base, Martin; sacrifice, Frisch; double plays, Dykes to Bishop to Foxx; Gelbert to Frisch to Bottomley; left on base, Philadelphia 8, St. Louis 3; bases on balls, off Earnshaw 3, (Martin, Wilson); off Walberg 1 (Watkins); off Grimes 5 (Bishop, Todt, Haas, Simmons, Dykes); struck out, by Earnshaw 7 (Orsatti, Bottomley 2, Grimes, Gelbert); by Walberg 1 (Grimes); by Grimes 6 (Foxx, Bishop, Simmons, Dykes, Williams); hits off Earnshaw 4 in 7; off Grimes 7 in 8 2-3; off Hallahan 0 in 1-3; off Walberg 1 in 1; wild pitch, Earnshaw; winning pitcher, Grimes; losing pitcher, Earnshaw.

Umpires — Stark, (N.L.), plate; McGowan, (A.L.), first base; Klem, (N.L.), second base; Nallin, (A.L.), third base. Time 1.57.

GARNET AND GREY SECOND TEAM REVENGE 'SELVES BY SWAMPING MOTOR CITY UNDER 32-4 COUNT

Will Now Meet Hefty Bowmanville Team for First Position in Group.

PLAY CLEVER GAME

Visitors Provide Little Opposition After the Opening Moments of Game.

After dropping their opening game of the season in Oshawa two weeks ago, the P.C.I. Intermediates came back with a vengeance Saturday afternoon at James Stevenson Park when they handed the Motor City crew a 32-4 lacing and put themselves in a fine position to battle it out with the hefty Bowmanville team for first place.

With the exception of early in the contest, the P.C.I. boys were never hard pressed and after half time they tore the Oshawa line to shreds and ran up major tallies with monotonous regularity. Every man on the team worked well in the winning effort but Art Wood looked particularly good on line plunges and the big fellow sifted through for lengthy trips on every call. Wood had an all star supporting cast with Don White running and catching in high class style, 'Toby' Westbye kicking lengthy spirals that had the visitor's back field badly worried and also the alround playing of Tranter, Dearborn and Wilson.

The visitors also had their heroes although they found the going rather hard against the inspired Peterborough squad. Trewin made a nice job of the kicking assignment but wasn't afforded very strong protection on the line. Hern, Backageorge, Marks and Storie also did some nice line work and tried hard to break through the stout P.C.I. line for gains and not without success.

The Garnet and Grey team, after a not too brilliant start, settled down nicely and showed the crowd some rugby that would be a credit to many senior collegiate teams, and if the boys can keep the form that they showed Saturday, they will be hard to beat for the district title.

One of the Best

Wood, the 'galloping galloper' of the locals, after some classy plunging, dropped a beautiful kick over the bar for three points to give his team a start and after that all the plungers did fine work and White, Westbye and Tranter looked after the back-field duties in faultless fashion.

The forward pass was not used to any extent by either squad although the 'Petes' benefited by Oshawa's attempts, Robertson picking a couple out of the air to turn them into big gains for the locals and put them in sure scoring positions.

The contest started out as if it would be a low scoring game with single points to count and at half time P.C.I. had a 9-4 lead obtained from a try, a convert and Wood's drop kick, to Oshawa's two singles and a safety touch.

P.C.I. Takes Lead

After the rest, however, things took on a different aspect as the locals commenced to plough through the opposition line. P.C.I. took complete command of the entire situation and had the ball practically the entire thirty minutes. It was in this half that Wilson, Dearborn, Robertson, Wainman and Westbye showed to advantage. Westbye, after booting a high one from the thirty yard line, tore down after his kick to fall on it behind the Oshawa line for the prettiest piece of work of the day and a really spectacular touchdown.

Oshawa fought back desperately in the dying moments of the game in an effort to add to their meagre score but the 'Petes' were just as good and didn't give the visitors a chance to tally. It was at this stage of the game that the Motor City boys tried several forward passes but without success as the locals seemed to sense everything that was coming in plenty of time to form their defence.

The Teams

Oshawa C.I.—Bell, centre; Storie, Hern, inside; Backageorge, Allan, middle; Collis, Backageorge, outside; Maindrill, Bradd, flying wing; Marks, Trewin, halves; Andison, quarter; Cornish, Chappell, Johnson, McKenzie, Hodgson, Pollard, spares.

Peterborough C. I. — Duncan, centre; Wood, Chesler, inside; Wilson, Mackay, middle; Glover, Wainman, outside; Robertson, Sedgewick, flying wing; White, Tranter, halves; Dearborn, quarter; Westbye, Waddell, Parnall, Weddell, Braund, Darcy, McKone, Hewett, Johnson, spares.

Referee — Macdonald, (Peterborough).

Umpire—Bond, (Oshawa).

ORIENT TARDE PROSPECTS BRIGHT.

VANCOUVER, B.C., Oct. 10 (C.P.)—Optimistic concerning trade prospects between Canada and the Orient and voicing confidence in Canada's future, Hon. Herbert Marler, Canadian Minister to Japan, arrived here last night from Eastern Canada, accompanied by Mrs. Marler. They at once boarded the steamer Empress of Japan on which they sailed for the Far East to-day.

Football Results

INTERPROVINCIAL UNION.
Hamilton Tigers 12, Argonauts 7.
Montreal 32, Ottawa 6.

INTERCOLLEGIATE UNION.
Senior.
Queen's 3, U. of T. 2.
Western 7, McGill 3.
Intermediate.
R.M.C. 19, Queen's II. 6.

ONTARIO UNION.
Senior.
Balmy Beach 19, Kitchener-D. 1.
Windsor 23 Hamilton 7.
Intermediate.
St. Catharines 13, Welland-Crowland 4.
Junior.
Hamilton Dairies 13, Moodie Tigers 1.

QUEBEC UNION.
Intermediate.
Ottawa Rangers 13, Montreal C.N.R. 12.
Cornwall 4, Brockville 2.

INTERSCHOLASTIC SERIES.
Senior.
Owen Sound C.I. . Barrie C.I. 7.
Brantford 12 Galt 11.
Sudbury H.S. 16 North Bay C.I. 1.
Junior.
Barrie C.I. 12 Owen Cound C.I. 0
Brantford 14 Galt 5.

ONTARIO UNION.
Senior.
U. of T. Orfuns 2, Balm Beach 1
Intermediate.
London 18, Amherstburg 11.
St. Thomas 17, Sarnia 8.
Junior.
Woodstock 27, St. Thomas 0.
Argonauts 15, Malvern Grads 7
Kitchener 14, London 8.

INTERCOLLEGIATE.
U. of T. 8, R.M.C. 6.

India's commercial aviation program has been postponed indefinitely.

Guernsey Island has barred all agricultural produce from France because of the prevalence of the destructive Colorado beetle in French districts near the island.

KEENE SQUAD 16-10 VICTORS

Draw Last Blood of Softball Season by Defeating the All-Stars.

PLENTY OF HITTING

Keene girls' softball team drew last blood of the year yesterday afternoon at the Bowl when they welloped an all-star team picked from the league by the score of 16 to 10. Despite the chill in the air about five hundred fans watched the contest, which was marked by good playing on the part the winners all the way.

The All-Stars went good in the early stages, getting three runs in the first, four in the second, two in the third and one in the fourth. They were blanked the rest of the game by good pitching and fine fielding. Keene scored five runs in the first and none in the second. They broke loose in the third to counter seven times. Four more in the seventh put the game in the bag. They hit regularly and took advantage of poor defensive work on the other side.

Mary Hall, twirling for the All-Stars, struck out three and issued three walks, while being touched for fifteen singles, many of them of the scratch variety. Her opponent, Mary McCarthy, improved as she went along, holding the Stars hitless in the last five frames. She fanned four, walked three and gave just eight hits.

Dot Chapman played a bangup game at short for the losers, while Freda Pavy and Dot Webb pulled off a few nice ones. Mary Brown, Helen Nelson and Jean Nelson all fielded their positions in fine style, and their teammates backed them up.

D. Webb, with a triple, and G. Mortimer with a two-bagger, led the losers in hitting, none of them getting two hits. For the Keene outfit, H. Nelson was the main sticker, getting three hits in five times up. I. Short, M. McCarthy, V. Dickson, R. Gainor and G. McCarthy, all had two bingles. In fact, only one of the visiting players failed to get at least one safe blow.

Series Figures

FINAL STANDING OF THE TEAMS

Team	W.	L.	%
St. Louis	4	3	.571
Philadelphia	3	4	.429

SEVENTH GAMES

Attendance	20,805
Receipts	$82,265.00
Advistory Council's share	12,334.75
Each club's share	17,460.06
Each league's share	17,460.06

TOTAL FOR SEVEN GAMES

Attendance	231,587
Receipts	$1,030,733.00
Players' share	320,303.46
Advisory share	154,606.45
Each club's share	138,752.77
Each league's share	138,752.77

The box score:

All Stars:	AB	R	H	PO	A	E
A Crary, cf	4	1	0	0	0	0
D Chapman, ss	4	2	1	3	5	0
M Hall, p	5	1	1	1	3	0
D Webb, 3b	5	1	18	4	3	3
D Millar, c	5	1	1	4	1	1
G Mortimer, 1b	3	1	1	4	0	0
F Pavy, 2b	3	0	1	4	1	2
H Joyce, lf	5	2	1	1	0	0
M Snowden, rf	3	1	1	0	0	2
M Crelghton, rf	1	0	0	3	0	0
M Todd, lf	1	0	0	3	0	0
L Bosley, 2b	2	0	0	0	0	1
	41	10	8	24	13	9

Keene:	AB	R	H	PO	A	E
M Brown, 2b	5	2	1	4	4	1
I Short, 3b	5	3	2	1	1	2
M McCarthy, p	6	2	2	0	5	1
V Dickson, lf	6	2	2	2	0	0
J Nelson, 1b	4	1	0	15	0	1
H Nelson, ss	5	2	3	1	4	1
D Gainor, c	5	2	1	3	2	0
R Gainor, rf	5	1	2	1	0	0
G McCarthy, cf	5	1	2	0	0	0
	46	16	15	27	16	6

Score by innings:
All Stars .....3421C0003—10
Keene .....50700040x—16

Summary:

Stolen bases—All Stars 5, Keene 4. Left on bases—All Stars 7; Keene 9. Two-base hit—G. Mortimer; Three-base hit—D. Webb. Hits—off Hall 15, off McCarthy 8. Struck out—by Hall 3, by McCarthy 4. Bases on balls—off Hall 3, off McCarthy 3. Wild pitch—by McCarthy 1. Time of game—1.15. Umpires — Beckerman at plate; Francis on bases.

TERRIERS WIN O.B.A.A. TITLE

St. George's Suffer 2 to 1 Defeat in Deciding Game at Hamilton.

IN PITCHERS' DUEL.

HAMILTON, Oct. 13.—Galt Terriers retained the Ontario Amateur Baseball Championship, when they defeated St. George's here yesterday afternoon 2 to 1, before a crowd of 5,170 paid customers, the largest turnout for a baseball game in this city. It was a duel between Wilbur Kress and Bert Cook, and the former won because he was airtight in the pinches.

The Saints scored their lone counter in the first, and threatened again in the third, but from then on they were helpless against the speed and curves of Kress, who never allowed anything that appeared like a hit in the last six innings of the game. Cook also pitched a fine game, but he weakened slightly in the fourth, and before he settled down, the Terriers had shoved across two runs which proved enough to win.

Irish Rasson Hurls No-Hit, No-Run Game

SMITHS FALLS, Oct. 13.—James "Irish" Rasson hurled a no-hit, no-run game here yesterday, scoring his thirteenth consecutive victory when the Smith's Falls team downed Timiskaming 9 to 0, thus winning the Eastern Ontario Baseball Association title and the Ottawa Journal Trophy in the second straight game of the final series.

It was announced directly after the game that the manager, Harry O'Neill, would wire a challenge to the Galt team, O.B.A.A. champions, for a series with the Ontario title hanging in the balance.

	R	H	E
Smiths Falls	800 000 001	9	7	3
Timiskaming	000 000 000	0	0	1

Rasson and O'Neill; Rathwell, Benard and Pappin.

Umpires — Baker, Gananoque; Guthrie, Almonte.

Our Boarding House . . . . . By Ahern

ALL
these EXTRAS
but
NO EXTRA PRICE

Red Indian Motor Oil is a superior motor oil which, besides having the highest lubricating qualities, has the following special advantages:

1. MINIMUM CARBON DEPOSIT
Preventing loss of power through accumulation of carbon in the cylinders.

2. HEAT RESISTING FILM
Does not break down or use up under high speeds.

3. FREEDOM FROM WAX
Keeping valves from sticking and oil system from clogging.

4. LOW POUR TEST
Withstanding climatic temperature changes effectively.

Red Indian Motor Oil is warranted to give not only perfect lubrication but *better* lubrication than any other oils, even those sold at a higher price.

Change today to

RED INDIAN
MOTOR OIL

Made in Canada by Canadians . . . a McCOLL-FRONTENAC *product*

72D

Brinton Eliminated In Gordon Competition

Capitol Theatre

DRESSERWARE TO-NIGHT—7 AND 9

SILENCE

A Paramount Picture with

CLIVE BROOK
Marorie Rambeau
Peggy Shannon
Charles Starrett

His sealed lips spell happiness for these two. Shame for himself. Will he speak to save himself? Life depends upon his.

"APPROVED U"

Wednesday, Thursday
2.30, 7.00, 9.00

"APPROVED U"
Has the honor to present William Powell at his dramatic best in his first, big Warner Bros. Hit!

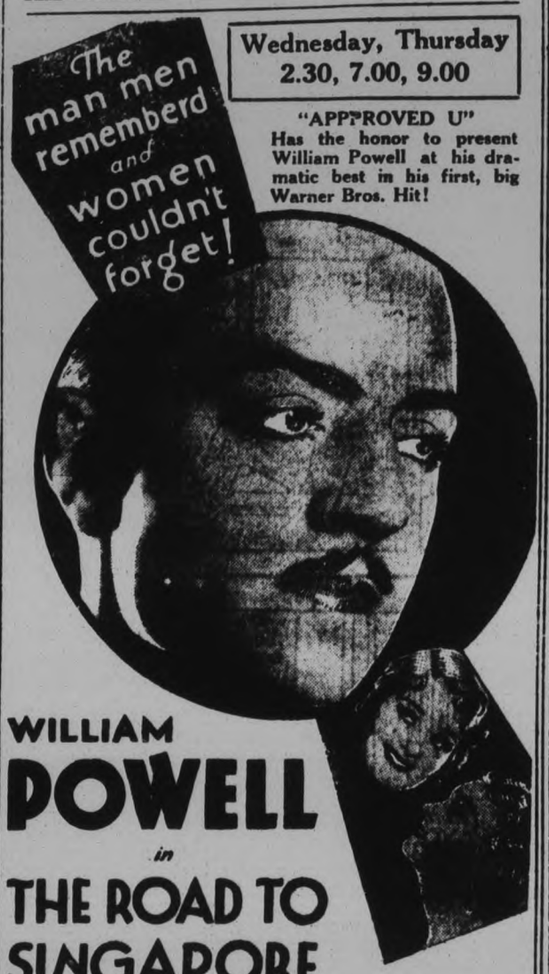

WILLIAM POWELL
in
THE ROAD TO SINGAPORE
with
Doris Kenyon
Marian Marsh

Beautiful Marian Marsh and lovely Doris Kenyon form a perfect combination for Powell intrigue.

ADDED ATTRACTIONS

"Tamale Vendour" | "Yodelling Yokels"
Graham McNamee | Screen Snaps

JACK SHARKEY WINS DECISIVE VICTORY OVER PRIMO CARNERA

30,000 People See Pair Tangle in Fifteen Rounds of Spectacular Milling.

VENETIAN TAKES BEATING.

(By Herbert W. Barker, Associated Press Sports Writer)

NEW YORK, N.Y., Oct. 13.—The bigger they come, the better Jack Sharkey likes it and Primo Carnera, for one, won't venture to deny it. In the same rink where he found 170-pound Mickey Walker so tough a foe to take a few weeks ago, Sharkey blasted his way to a decisive victory on points over the 260-pound Carnera in Ebbets' Field last night and bounced himself right back to the forefront of challengers for Max Schmeling's heavyweight crown.

While a surprisingly large crowd of 30,000 looked on, Sharkey went to work methodically on the big Venetian, and relentlessly cut him down to size. Before the Boston sailor's hand was raised in token of victory after 15 rounds of spectacular milling, Sharkey had floored Carnera for one nine count, closed one of the Italian's eyes and given him so savage a beating that Primo was on the verge of a knockout on a half-dozen occasions.

But if the fight reinstated Sharkey to his position as a leading contender it served also to remove any lingering doubts as to Carnera's courage and stamina. The huge Italian failed to exhibit his vaunted punch, but he demonstrated all kinds of courage. Subjected to punishment severe enough to have finished almost any other heavyweight, the Italian Man Mountain still was in there, offering what resistance he could when the final bell sounded.

Carnera won only one round, the third, and held Sharkey even in another, the thirteenth. The others all went to the Boston sailor, whose excellent showing was especially surprising in view of his draw with Walker recently.

Carnera weighed 261 pound; Sharkey, 202½.

Sports Hour Held In Y.W.C.A. Pool

Sports Hour was held last Friday with a good attendance and was thoroughly enjoyed. The winners for speed were: Seniors M. Kingsbury; Junior speed, Edith Long; Baby speed, Lily Long. For racers, back stroke, Seniors, Eda Bradley; Juniors, Alma Milburn; Babies, Lily Long.

Little Loreen Bradley, five years old, dived and swam the length of the pool in fine form.

Miss C. F. Littlefield announced the gymn classes on account of holiday: Sr. gymn, 8.00 p.m. Tuesday; Junior clogging, Wednesday 4.30 p.m.; Interpretive and tap dancing Wednesday 4.30; Sr. dancing, 7.00 Thursday; Elementary and intermediate gym Thursday 8.00; 4.30 Friday, Intrmediate and Senior school girls' gym, 7.00. Intermediate dancing, Junior school girls gym 9.30 Saturday; Babies gym 10.30 Saturday; Babies dancing, Saturday 11.45. Also announced life saving classes, Seniors, 7.00 Tuesday; Juniors, 4.30 Thursday.

Larry Gains Seeks Fight With Sharkey

LONDON, Oct. 13 (C.P. Cable)—Harry Levene, manager of Larry Gains, Canadian and British Empire heavyweight boxing champion, will cable the National Boxing Association and the New York State Athletic Commission seeking their sanction to a bout between Jack Sharkey, who conquered Primo Carnera last night, and Gains, who is a Toronto negro. Levene is also communicating with the British Boxing Control Board with a view to pressing Gains' claims for a fight with Sharkey.

C. G. E. DEFEATS BRINTON A. FOR GORDON TROPHY

Daynes Plays Brilliant Game Between Goal Posts for Electrics

LACK OF PRACTICE.

Ben McMaster Gets Three Goals—Cordoroy, Dyer and Westwood Also Score.

A cup tie battle between the Brinton Athletic and the Canadian General soccer elevens ended in the former being ousted from the G. N. Gordon trophy competition by the score of four to two. Lack of practice, or rather games, resulted in the Carpet boys falling away as the battle progressed. The winners now await the result of the Caley-C.P.C. game.

There was no advantage in the spin of the coin, both elevens giving an excellent exhibition through combination and defensive methods whenever near the goal. In the early stages, two goals was registered by Dyer, for Brinton and McMaster for the C.G.E. Two flag kicks fell to the Carpet boys who attempted to carry the attack close in on the goal before shooting. They met a hard tackling defense that conceded corner kicks. From a flag kick, Dyer placed the ball on the cross-bar to go out. Clark intercepted the movement to his team-mates' benefit. He sent the right wing down the field where Murphy evaded the full backs inside the goal area to leave Ben McMaster in possession who met a close formation but Cordoroy took Curtis by surprise as he connected into the far corner.

Brilliant Goal-tending

This setback to the Carpet boys resulted in the play going out to the wings. Boon and Dyer delivering rocket shots into goal. The right wing combination ended in Boon sending a rocket drive into Dayne's charge who picked the ball away from the foot of O'Halloran. Then he had to fall on the ball to safe-guard his citadel from Eric Jones' low grounder. Before the interval, the whole forward rank of the Brinton endeavoured to penetrate the solid defensive tactics of the C.G.E. but failed. Canadian General 2, Brinton Athletics 1.

Second Half

No changes in the position were noticeable on resuming the play. The C.G.E. team indulged in long swinging passes and at times reverted to close combination to keep the leg weary opponents on the run. A break away by Darling on the left wing, gave Ben McMaster ample time to swing the ball to his inside right who returned it quickly as he tore in with a rocket drive. Repeatedly the Brinton boys travelled down into the shooting zone but they were off the mark. O'Halloran always being a fraction too late when an opportunity was presented. They confined the play into the C.G.E. half. Then a breakaway by Murphy transferred the ball to the other end where Curtis held a smart drive from the foot of Jack McMaster. Darling was back again on an individual effort and after travelling the length of the field, slipped the ball to Ben McMaster who made no mistake with a rocket drive that bulged the net.

Change Line-up

At this stage, Westwood went up into the forward line in place of O'Halloran. Hawthorne taking up the inside left position. Their presence resulted in the C.G.E. players dropping back to holding the meagre lead. From a nice opening by Eric Jones, up to his captain, Westwood scored from a short distance, Daynes failing to get a proper hold on the ball. The concluding episode was the break away by Ben McMaster who had only the custodian to beat. From five years out, he smashed the ball against the upright. Canadian General 4, Brinton 2.

Scorers: Ben McMaster (3) and Cordoroy, Brinton, Dyer and Westwood.

Brinton—W. Curtis, goal; D. Green and S. Laidler full backs; R. Creighton, T. Westwood and J. Hawthorne, halves; F. Dyer, E. Jones, J. O'Halloran, J. Sweet and T. Boon, forwards.

Canadian General—J. Daynes, goal; J. Thomas and E. Lewington, full backs; J. Chamberlain, S. Clark and R. Clyde, halves; R. Murphy, J. McMaster, B. McMaster R. Cordoroy and H. Darling, forwards.

Referee—Alex McKinley. Linesmen, D. McGregor and A. Smith.

McGILL IS BEATEN BY WESTERN 7-3

LONDON, Ont., Oct. 13—With a perfect defence for the forward pass and aided by the superlative kicking of Paterson, University of Western Ontario Mustangs defeated McGill 7 to 3 in the opening game of the intercollegiate senior football race at Little Memorial Stadium Saturday afternoon and are now sharing the top of the heap with Queen's. In the first game of the afternoon the opener in the intercollegiate intermediate schedule, Western Colts went down to defeat before the McMaster Baptists, 7 to 1, mostly due to the fact that the Western line failed to hold.

SPORTS

SOCCER, BASEBALL, GOLFING
Day by Day
AQUATIC, SOFTBALL, TRACK

CASUAL COMMENT

Both P.C.I. rugby teams snowed their opponents under last Saturday, the seniors burying Lindsay Collegiate under a 40 to 5 count in the Scugog town, while here at Riverside, the intermediates handed Oshawa a 32 to 4 licking. It made it three straight wins for the senior squad, while the intermediates had sweet revenge on their Motor City opponents, who beat them a couple of weeks back.

• • • • • • •

A fast, shifty P.C.I. team ran their Lindsay rivals dizzy, throwing forward passes whenever the mood hit them, and altogether looked much the better team in every quarter. Although not at full strength, the Petes just romped through to win, with their kicking and passing opening up the game and providing plenty of interest to the fans.

• • • • • • •

Jack Gardner's booting was a feature, as was the receiving of Marsh, who took the long throws of Young and Richardson on the dead run, with just one pass being intercepted on him. This one, incidentally, figured in Lindsay's only touchdown.

• • • • • • •

During the last half of the game here Saturday, it was just too bad for the Oshawa line, as they were hit hard and often as the Petes steam-rollered over them to an easy victory. The intermediates, taken all around, look like they might be in at the death yet, as they are showing much-improved rugby the past week or so. Coach Ernie Legon will have some real material there next year.

• • • • • • •

Only a small crowd took in the girls' softball game at the Bowl Saturday, which the All-Stars won 9-8 over the East City crew. Hilda Joyce threw them in for the winners, and Barbara Blade pitched for the easterners. There was little to choose between the teams, although none of the players took the game seriously.

• • • • • • •

A good crowd, for this time of year, saw the girls' benefit softball game at the Bowl yesterday afternoon, and now they know why the Keene outfit won the loop title. The visitors played an All-Star team and outhit, outpitched and outfielded them all the way through to win 16-10. It was a good game to watch—something doing all the time.

• • • • • • •

The Keene management wasn't missing any arguments, in fact, for a while the diamond was just cluttered up with all the different managers of that team. They objected strenuously when two of their runners were called out in one frame for leaving the base too soon. The umpire seemed right to us, but regardless of that, all the arguing in the world won't change his decision, so why fuss?

• • • • • • •

Jean Nelson, at first for the winners, was a busy target all afternoon, having fifteen putouts. Mary McCarthy pitched a fine game, had two hits to her credit, and helped with five assists as well. Her teammates gave her much better support than the Stars gave Mary Hall.

• • • • • • •

Down in Kingston, our lacrosse players lost a close game 7 to 6 yesterday, but with several of their regular players missing from the lineup, they had a swell alibi. Still it was a good battle, and a large crowd of fans got a big kick out of it. It was just an exhibition fracas, so the players had some fun out of it too.

• • • • • • •

At last the senior O.B.A.A. championship has been decided, Galt winning out yesterday in Hamilton. This is the second time in two years, and the fourth time in the last ten years that the Terriers have taken the Ontario title.

LAST-MINUTE COUNTER GIVES TRICOLOR WIN OVER VARSITY

Kicking Duel Between Sinclair and Carter Feature of Intercollegiate Game.

FINAL SCORE IS 3-2

TORONTO, Oct. 12.—Shades of Frank Merriwell, fiction hero of long ago. Memories of this famous character of a vivid imagination were revived on Saturday afternoon when "Red" Gilmore kicked a goal from placement in the last minute of the game to wipe out a two-point lead and give Queen's University a 3 to 2 verdict over University of Toronto in the opening game of the Intercollegiate Union series.

The teams were well matched, so much so that they staged a glorified punting duel almost all the way, with Jack Sinclair having the better of the argument with Howard Carter. The Blue and White were no mighty aggregation, but in the matter of defense and attack they were possibly slightly superior to their old rivals. They gained a one-point advantage in the second period, tacked on another, and were headed for a victory until the Tricolor rallied in the dying moments and went on to win.

Later Westwood accepted an opening to beat the goalie with a low grounder. He was followed by Ackinson who scored on an individual effort. Twice the Packers tested Curtis to find him unbeatable. Before the interval, the Brinton added another to make the tally stand Brinton Athletic 3, Canadian Packing 0.

Half Time.

On resuming, the Packers took up the attack in real earnest to bombard the Brinton goal. Nicholls endeavored to reduce the lead, but Curtis held them scoreless. Later in this period the Brinton added another count. Two minutes before the end, the Packers tallied after a continued scrimmage. Brinton Athletic 4, Packers 1.

Brinton Athletic—W. Curtis, goal; J. O'Halloran and C. Hanson, full-backs; S. Laidler, T. Westwood and J. Taylor, halves; R. Dyer, D. Green, E. Jones and A. Adkinson, forwards.

Canadian Packing— W. Rickard, goal; E. Hakin and J. Chamberlain, full-backs; F. Nicholls, N. Downer and A. Bromley, halves; G. Downer, A. McPhate, I. McPhate, J. Ross and D. Best, forwards.

Referee—T. Bartley.

Extension and double-tracking of hundreds of miles of government railway lines have been started in Rumania.

BRINTON ADDS SOCCER POINTS

At Canadian Packers' Expense by Winning 4 to 2 Victory.

ON THANKSGIVING DAY.

The Brinton Athletic added to record of league achievements on morning of the Thanksgiving holiday when they defeated the Packers by four goals to one, at King Edward Park. The losers trotted out many new faces in their lineup. This win gives the Brinton the best average in points of any team in the local soccer league.

Poor Shooting.

In the early stages, the forwards had many opportunities but failed to connect at the proper times.

C. P. C. BATTLES TO 1-ALL DRAW WITH ELECTRICS

Teams Finish Their Soccer League Schedule for the Present Year.

McMASTER SCORES AGAIN.

The Canadian General and the Canadian Packing concluded their soccer league schedule on Thanksgiving by registering a draw—one goal each—before a meagre attendance of spectators. Deloro was scheduled to play but at the last minute were unable to do so and Canadian Packers were called in to fill the breach. Ben McMaster got his usual goal.

From the kick-off, the Packers took the ball down into the C.G.E. goal territory to test the ability of Joe Daynes who had quick work ahead of him to avert a count. Stan Clark relieved the pressure to permit Bet. McMaster to make an attempt to open the scoring. He met a keen exponent in Hakin at full-back, who tackled at the right time to offset his marksmanship. Mid-field exchanges continued with the Packers half-back division frustrating the over-anxious C.G.E. forwards. At last, an individual effort by Ben McMaster ended in him getting the advantage of the full-backs as he tore in quickly on the run. Jones tackled him near the goal, but the C.G.E. pivot man landed a left footer to divert the ball into the far corner of the net, away from the custodian. Hard and fast tackling prevailed for a while with the exchange being on an even basis until the interval arrived with the Canadian General 1, C.P.C. 0.

KEEN TACTICS.

On resuming, the players introduced a lot of pep into the game by a combination that was pretty to see. Then Murphy on the right came into the picture through a very good opening and brought the play in front of the goal. No less than three times did Newt Downer break through to find that he had left his shooting boots at home. After a prolonged session in the triangle play by Nicholls and Brother Downers, the younger boy stretched Daynes in an effort to put the ball over the bar. Lewington aided the packers, a little later, when he headed into the corner of the goal a ray out of the reach of his own custodian, to even up the count.

Canadian General — J. Daynes, goal; E. Lewington and J. Chamberlain, full-backs; R. Lovatt, S. Clark and R. New, halves; R. Murphy, R. Cordoroy, B. McMaster, J. McMaster and B. Bolam, forwards.

Canadian Packing — B. Wise, goal; E. Hakin and A. Roberts, full-backs; A. McPhate, E. Jones and A. Bromley, halves; G. Dormer, T. Williams, N. Downer, F. Nicholls and W. Rankin forwards.

Referee—T. Bartley.

TIGERS BATTER SCULLERS 12-7

Sprague, Timmins and Zvonkin Are Highlights of Hamilton Victory.

HAMILTON, Oct. 13.—Taking an unmerciful pounding from those Tiger tanks, Dave Sprague, Brian Timmis and Abe Zvankin, Toronto Argonauts made a courageous stand against the Interprovincial Union champions here yesterday afternoon in the opening Big Four fixture, but had to accept a 12-to-7 defeat.

The terrible Tigers plowed their way to victory, scored two touchdowns through the line-ripping ability of the long-geared Sprague and two single points from the booting of "Beano" Wright, but they had to fight an up-hill struggle most of the way. It was not until the third quarter was well spent that they went to the front for the first time in the game.

Argonauts electrified some 7,000 rabid Hamilton fans in the first quarter by taking a 6 to 0 lead through the outstanding scoring play of the day. Young Jack Taylor, the former Upper Canada College and Argonaut junior player, sprinted for 55 yards through the Tiger team to score a touchdown which Frank Turville converted. It was the first time Argos had crossed the Tigers' goal-line in Hamilton since Bruce Hutchinson picked up a loose ball four years ago and ran it over for a major score.

Regent

LAST TIMES TO-NIGHT

Wednesday - Thursday - Friday

CHARLIE CHAN, Earl Derr Biggers' great Chinese detective solves a baffling South Sea Murder in

The Black Camel

With

WARNER OLAND SALLY EILERS

Myster romance that keeps you guessing and gasping, chilling and thrilling.

SHORT GAME GREAT FACTOR IN PLAY OF GOLF CHAMPIONS

Mastery of Shots to the Pin All-Important Medium to Success.

THE STARS PRACTISE

(By Fred G. Jackson)

How is your short game? Can you take a mashie, mashie-niblick, jigger, or niblick and place the old golf ball pin high and get down in one putt when necessary?

If not, you will never win a golf title.

The above random thoughts are merely the gleanings from an extensive campaign of golf tournaments starting back in June with the Ontario women's championships and terminating Friday at the Lambton club when Miss Ada Mackenzie came back to the golfing wars by dethroning Miss Margery Kirkham of Montreal.

When one plods along behind these shot-makers day in and day out and sees them plant shot after shot in one-putting distance of the cup it is easy to see how utterly dominating is the short game.

Take the case of Miss Maureen Orcutt, smooth-stroking Canadian open champion for two successive years. Time after time throughout the week she clashed with opponents who were just as long, if not longer, off the tee, who could crash out brassies and long irons with just as much ease, only to falter before the deadly chipping and putting of the New Jersey girl.

Not a Lucky Shot

When she dropped her chip shot against Miss Van Wie to win the match at the eighteenth hole there was no fluke about it. The ball was perfectly hit, beautifully timed and was in the cup all the way. She is always trying to drop her short shots instead of merely being content to get them somewhere on the green. Again on the following day when up against Miss Kirkham she was successful in sinking a chip, this time at the 26th hole.

Possibly the most glaring example of the difference between a keen short game and a long hitter was in the Marion Hollins-Maureen Orcutt match. Here were two exact opposites. Miss Hollins didn't fool with her tee shots, they were sent crashing far down the fairways. At times she outdrove her rival by 25 yards. But when it came to the short pitches, etc., she was lost and was ultimately defeated by the same short shots.

Then again what better example can be found than in the close championship semi-finals at Lambton Golf Club Thursday. Here were two matches all square at the eighteenth. Only two players out of the four could win and Miss Mackenzie and Miss Kirkham crashed through by reason of brilliant pitches from 20 feet off the green that stopped less than a foot from the pin. You could go down the line in every championship and point out countless more examples of the value of the short game. But would it do any good? I doubt it!

Champions Work on Shots

The champions put in hour after hour pitching and putting, chipping and putting, but what do you find the average players doing whenever they feel the urge to put in a few practice licks.

Out comes the trusty driver, several dozen balls, and they whack away to their heart's content until the slice has been eradicated, the hook straightened out and they are once again satisfied. At times they will work on their brassies, spoons and long irons.

There is a certain something about a successful tee shot that appeals to the average player. Possibly vanity has a lot to do with it. Your tee shots are always the ones that come in for the most notice with players, or spectators usually gathering around a tee to watch the drives. Nothing like starting off on the right foot!

Soon Be Too Late

Slowly but surely the local golf season is dying a natural death. The greatest campaign from a competitive sense is just about ready to throw up the sponge. Tournament after tournament has been held, championships decided and awards handed out.

The Ward trophy match at the Royal York Tuesday between Ontario and New York state professionals marked the end of the 1931 tournament season and now nothing remains but friendly games until the snow flies, fairways freeze up and the greens are obliterated by Old Man Winter.

Still, there are many days of golf left and why not start in now, Mr. Average Golfer, and go to work on that all-important short game?

It will return you some handsome dividends!

Hamilton Tigers even without Mike Rodden, seem to be the very same line smashing, powerful team of former years. Sprague, who "sprag" into prominence last year with his sensational ball-carrying, has this year sported a helmet, which should add another few yards to his total.

Under the Auspices of the Kiwanis Club.

The Big Exhibition

Is in Full Swing at the Armouries.

Flags Flying, Colored Lights Gleaming and Music in the Air. THE FIRST FREE STAGE PERFORMANCE STARTS AT 7.45. Come early and don't miss it. It repeats at 9.45. No extra charge.

There are Wheels of Fortune, Bingo Games and others.

THE PRIZES ARE GENEROUS AND THE GAMES ON THE SQUARE.

Door prizes are awarded at the close of each evening. The Dodge Sedan and Ford Coupe will be awarded on Saturday night.

The big hall is filled to overflowing with Exhibits of interest to everyone. A special exhibit from the Government Department of Highways shown at the Canadian National Exhibition.

WELSH BROS. RODEO

AT BROCK STREET RINK gives a Wild West Show Each Evening this week, starting at 8.15 sharp.

BURGESS BEDTIME STORIES

HATE IS BORN OF FEAR.

Who greatly fears will soon or late
Find in his heart a burning hate.
—Old Mother Nature.

It always has been so, and probably always will be so. Fear comes first, and if it is long continued, or even if it is sudden and very great, it is almost always followed by hate, hate of the cause of the fear. It happened just this way to Kid Surefoot.

He had wandered off by himself, and at last stood on a little ledge admiring a wonderful view. It was as peaceful a scene as it was wonderful. Then in one little second all was changed. There had been a little puff of smoke among the rocks on the opposite slope, something terrible had whined past him and splintered the rock back of him, a strange and unknown fear had filled him, and almost without realizing what he was doing, he jumped behind a big rock, which was the wisest thing he could have done. There he stood, trembling from head to foot, not knowing what to do, so wisely staying right where he was.

Now, when that hunter had shot at Kid Surefoot the sharp sound of his gun had echoed and re-echoed among the cliffs. It had brought Nanny Surefoot to her feet instantly, a great fear in her heart when she could see the Kid nowhere. At once she started looking for him, all the time calling. Billy Surefoot had heard that gun and wasted no time in hurrying to rejoin his family.

"Have you seen the Kid?" bleated Nanny anxiously as Billy joined her.

"No," replied Billy in his usual grave manner. "I left him with you."

"Was it you that fire-stick tried to kill?" asked Nanny.

Gravely Billy shook his head. "No," said he. "I feared it might be you."

"Then it must have been our darling," bleated Nanny. "It must have been him, and probably he has been killed. Oh, why did I let him go off by himself?" She was running about frantically.

Just then she heard a faint, pitiful bleat, and without thought of her own safety rushed in that direction, Billy following. There behind a big rock, trembling with fright but alive and seemingly unharmed, was Kid Surefoot. Heedless of danger, she rushed to him. She had to cross an open space in view of that opposite slope where the hunter was hidden among the rocks. As she did so there was another sharp report and a little bunch of hair flew from Nanny's back, cut by a bullet from that terrible gun. Behind the rock with the Kid she was safe. But to get back out of sight of that hunter they would have to cross that open space again.

Billy saw this. "Stay where you are until the way is clear," he commanded, and started to climb swiftly to a ledge higher up which commanded a full view of the slope where the hunter lay hidden. He stepped out on the ledge and calmly looked down on the opposite slope. Of course, the hunter saw him instantly. He forgot Nanny and the Kid. Billy, with his long beard, was the one he wanted. It was a long shot, but there was a chance that he could get him. He aimed with the greatest care, and fired. There was a little puff of dust at Billy's feet and Billy moved a few steps, then turned to look back. The hunter fired again, and this time Billy gave a little jump. Then he turned and rapidly climbed beyond range.

While this was going on Nanny had seen her chance to lead Kid Surefoot to safety. Now, she was worried over Billy, and it was with a sigh of relief that she saw him coming to join them. There was a spot of red on one flank of his white coat. "Oh, my dear, you are hurt!" she cried.

"It is nothing," replied Billy, and in fact it wasn't much more than a scratch. "Now, you two follow me. When there are hunters with terrible firesticks, about the only thing to do is to climb where they cannot follow."

So Billy led the way up, up where the Kid had never been before and where no man could follow. He kept close to his mother's heels, and in his heart was such fear as he never had known before, and with it was hate—hate of the two-legged creature called Man, and his fire-stick.

(Copyright, 1931, by T. W. Burgess.)

What To-day Means To You

"LIBRA"

If October 13th is your birthday, the best hours for you on this date are from 11:10 a.m. to 1:35 p.m., from 4:10 p.m. to 6 p.m., and from 9:30 p.m. to 11 p.m. The danger hours are from 9:05 a.m. to 10:50 p.m., from 2:10 p.m. to 3:30 p.m., and from 8 p.m. to 9:20 p.m.

The astrological signs of October 13th point to disturbing factors, and some unpleasant conditions may arise, especially in business. Quick decisions will have to be taken in order to avoid disaster. In the home the atmosphere may be clouded, but, after sunset, it will clear and peaceful conditions will prevail. Unexpected travel is indicated.

Accuracy, calmness in emergency, consideration for others, and a sympathetic nature will characterize the child born on this October 13th. It will be self-contained, with great reserve forces, not at all demonstrative, but loyal and constant. Its horoscope—be it boy or girl—denotes a life well and successfully spent.

You, if born on October 13, are naturally humorous, and a congenial, and lively companion. You, like everyone else, have your fits of depression, but no outsider is permitted to glimpse them, or is made to suffer by them—not even in the intimacy of the home circle. Your ideals are high; your ambition is great; to realize the one, or satisfy the other, you do not find it necessary to give yourself any airs of importance or dignity. You achieve more by a smile and a cheerful word than is ever gained by pomposity.

You will travel a great deal, and benefit, intellectually and materially, thereby. You have a warm, passionate nature, and lucky is the man or woman with whom you mate. Endowed with practical common sense, you can demonstrate it in a light—rather than heavy—manner. On life's stage, you are a comedian, not a tragedian.

You are fond of reading, and can express yourself well and entertainingly. You are intelligent, fairly industrious, and conscientious. Your chief asset, however, is your attractive personality. Your serene, cheerful attitude in the face of difficulties that would submerge those who take life seriously, is appreciated by all, and has often converted a seeming failure into an outstanding success.

(Copyright, 1931, The Bell Syn., Inc.)

Take It Now

Keep strong the Winter through

SCOTT'S EMULSION

of Norwegian Cod Liver Oil

Builds Resistance

Easy to Take

50

Capital creates opportunity!

Opportunity knocks more than once in this country. Canada is the land of opportunity. Life from maturity to old age is lined with business openings and investment chances requiring only moderate capital.

With a growing Savings Account in your bank you need not forego these opportunities. Save regularly. Even small sums added to steadily, earn interest and soon grow into substantial amounts.

A Savings Account is depression-proof. It is always there in cash form, ready when needed. Open an account with this friendly bank, interested in its depositors and always ready to advise—a bank where courtesy and efficiency are assured.

THE BANK OF TORONTO

INCORPORATED 1855

The Bank for Savings 3117

CAPITAL $6,000,000 RESERVES $9,000,000

AMHERSTBURG STORE ROBBED EARLY SATURDAY

Three Suspects Held by Windsor Police

WINDSOR, Ont., Oct. 13.—Following an early morning raid on the Shillington Hardware Store, Amherstburg, three men were arrested here by Windsor detectives and are being held for investigation in connection with the affair. After the break into the store the men fled with five shotguns, three rifles, three handsaws and a number of flashlights.

The three detained at Windsor police station are Roy Menard, 18, of Highland Avenue, brother of the two men who were hanged in Montreal a year ago for the murder of a taxi driver; Charles Larsh, 19, of 1183 Factoria Boulevard, Sandwich West, and Orville Renaud, 32, of 830 Curry Avenue, who appeared in Windsor Police Court three weeks ago on a charge of reckless driving.

BRITAIN'S DEATH RATE.

LONDON, Oct. 13.—(A.P.)—The 1930 death rate in Great Britain equalled the low of 1929, statistics published to-day showed. The death rate was 11.4 per 1,000 of population, and the birth rate 16.3, also equalling the 1929 low.

Baby's Colds

Best treated without dosing—Just rub on

VICKS VAPORUB

FOR COLDS OF ALL THE FAMILY

TILLIE THE TOILER — By Russ Westover

BRINGING UP FATHER — By George McManus

© 1931, Int'l Feature Service, Inc., Great Britain rights reserved.

TOOTS AND CASPER — By Jimmy Murphy

© 1931, King Features Syndicate, Inc., Great Britain rights reserved.

TIME SPENT IN READING THIS WANT ADVERTISEMENT PAGE IS NEVER WASTED—IT IS WELL INVESTED

WANT AD. RATES

Cash 1 cent per word or figure per insertion

If Charged 1½ cent per word or figure per insertion

Phone We will call for your ad and give you the cash rate. **1600**

CHARGES:

Card of Thanks	.50c
In Memoriam (up to 2 inches)	.75c
Over two inches, per inch	.50c
With black border extra	25c
Birth Notice	50c
Death Notice	50c
Locals (Back Page, per inch	$1.00
Black Local (Back Page) per in.	$1.50

Index to Examiner Classified Want Ads.

Agents Wanted I
Boarders Wanted ..... K
Business Opportunities ..... K
Cottages Summer Resorts ..... S
Chiropractor L
Dressmaking ..... Z
Employment Wanted ..... J
Female Help Wanted ..... H
Found ..... N
For Sale: General ..... A
To Rent: House and Apartments ..... B
For Rent—General C
General Notice ..... T
Help Wanted—Male or Female X
Livestock ..... O
Lost ..... M
Male Help Wanted ..... G
Pet Stock ..... W
Personal ..... R
Poultry For Sale and Eggs ..... P
Radio I
Real Estate ..... D
Salesmen Wanted ..... Y
Situation Vacant V
Used Cars For Sale ..... S
Wanted: General ..... Q

a For Sale—General

DAY-BED AND OTHER ARTICLES 488 Bolivar. 3d-87-5931A

GAS RANGE, GREY AND WHITE $20 3346J. 3d-87-5944A

DRY SLABS $2.00 OR $3.00 LOAD Dry Mixed Wood $3.75 Also Hard wood Coal and Coke Dinsdale's Phone 153. 26d-104-5698A

MEDIUM SIZED HEATER, GOOD condition; reasonable Apply Apartment C, 148 Park Hill Road. 3d-87-5949A

RINGER ROLLS RE-RUBBERED Baby Carriages Repaired and Tires put on while you wait. Millard's Sport Goods Store, 212 Charlotte Street. 3d-87-3051A

MACH QUEBEC COOKING STOVES and Heaters, Lyric Radios. Some Second-hand Stoves. T. H. Ruth & Son, 184 Simcoe Street. 2d-87-5960A

QUANTITY OF MANGELS 'PHONE 994 ring 22. 3d-88-5962A

DRY ELM CORD WOOD, EIGHT miles from Town, Keene Road, or Delivered. 'Phone 997-4. 3d-88-5978A

ENGLISH CRUMPETS, FRESH Daily. Prompt delivery. 'Phone orders to 1415F. 3d-8,9,13-5880A

DRY MIXED WOOD $8.00 PER cord, cut 12 inches. Phone 2313W 3d-89-5989A

CONGOLEUM RUGS, GOOD CONdition, 12 x 9. Cheap for quick sale. Apply 393 Water, apartment 16 3d-89-5990A

ANNEX HEATER, HOT WATER front Quebec Heater and Supreme Oak Heater. Good condition. Reasonable. 856 George street. Phone 3273W 3d-89-5992A

GIRLS' NAVY BLUE CHINCHILLA coat, fur collar. Good condition. Apply 583 Aylmer. 3d-89-5993A

OAK TABLE, 6 CHAIRS; LADIES cycle. Cheap for cash. Piano frame organ. 478 Patterson street 2d-88-5996A

COUCH, $3; HEATERS, $3 UP, rocking horses, $1; kitchen table, chairs, dressers, chest of drawers, parlor tables, high chairs, crocks, dishes, etc. Apply 50 Aylmer street, near Perry. 3d-85-5991A

HARDWOOD FURNACE BLOCKS, $6 for two-thirds of a cord. Phone 2563W. 1d-87-3081A

BROWN LLOYD CARRIAGE, STROLler style, $12; cost $50. Also fur chocker, mink, cost $35; will sell for $5. Phone 691J. 2d-88-6010A

RADIOLA BATTERY SET, COMplete $10; 22 bolt action rifle, $4; 25 Stevens rifle, $6. 14 Cricket Place. 3d-89-6016A

HOTPOINT ELECTRIC RANGE, first class condition. Owner leaving town. 341 Rubidge. 3d-89-6018A

A HEATER IN A-1 CONDITION Apply 239 Princess street. Phone 2515J. 2d-88-6021A

LUMBER PLANK AND JOISTS Apply 386 Burnham. Phone 1884W 3d-89-6024A

QUEBEC HEATER AND GAS STOVE Cheap. Phone 752. 3d-89-6026A

BABY CARRIAGE. CHEAP. 61 Aylmer. 3d-89-6027A

SUPREME COOK STOVE, WATER front; good condition; cheap Phone 3428W. 2d-88-6029A

b For Rent—Houses and Apartments

SNAP! $13 ROOMS, FURNISHED and Heated, suitable for Couple. 'Phone 273. 5d-87-5863B

APARTMENT, LIKE A SMALL House, full plumbing, hardwood floors; heated if desired. 162 Park Hill Road, Belmont Apartments. 3d-87-5948B

b For Rent—Houses and Apartments

HOUSES, APARTMENTS, FURNISHed apartments. A. E. Thompson 392 Water street. Day phone 320. 2d-88-6003B

DANDY! 5-ROOM APARTMENT electric fireplace and fixtures hardwood floors. Residential. Phone 273 evenings. 3d-89-6001B

LOOK! $18.00, COMFORTABLE 4-room house; plumbing; central. Apply 293 Dalhousie street. Phone 273. 4d-90-6002B

HOUSE, 147 PARK APPLY 199 Reid. 3d-89-5985B

TWO FURNISHED ROOMS, NEAR C.G.E. Apply 179 Adaline. 3d-88-5974B

EXTRA LARGE FRONT ROOM also Easy Couch Room; central. 'Phone 2258M. 2d-87-5975B

FURNISHED ROOMS. 'PHONE 322F 3d-88-5976B

SMALL HOUSE. PHONE 2231. 3d-89-5984B

NEW, ALL MODERN, BRICK HOUSE Every convenience. Splendid garage. 620 Charlotte street west Phone 2799. 3d-89-6008B

TWO FRONT BEDROOMS TO LET With or without board. 655 George street. Phone 1291M. 2d-88-3070B

ONE OR TWO FURNISHED ROOMS 601 Water. 3d-88-5963E

SEVEN-ROOMED HOUSE, ALL MOdern. 544 Water Street. 'Phone 2269W. 3d-88-5980B

NICELY FURNISHED BEDROOM, 2 Blocks from Armouries. 'Phone 343M. 2d-87-5973B

MODERN HOUSE, WITH GARAGE. Apply 219 Park. 6d-90-5953B

6-ROOM HOUSE, CONVENIENCES, garage, at 214 Dalhousie. Apply 257 Wolfe. 3d-89-5999B

FRONT FURNISHED ROOM, WITH board. Phone 3299J 3d-89-6000B

COMFORTABLE COTTAGE, CONveniences; garage. Also Medium-sized House, conveniences, garden. Apply 183 Antrim. 3d-87-5930B

SEE! $18.00 SMALL COMFORTABLE House, plumbing, suitable for two or three; central; handy C.G.E. 'Phone 273. 3d-87-5932B

GOOD ROOM TO RENT, CENTRAL. Furnished; all conveniences. Apply 98 London Street. 3d-87-5936B

ROOMS, FURNISHED OR UNFURnished, all conveniences; steam heated. 196 Aylmer Street. 5d-87-5848B

UNFURNISHED 6-ROOM APARTment, 502 Water Street. Also Garage. 'Phone 1954M. 2d-87-3066B

HOUSE, 223 GEORGE STREET. APply Home Furnishing Company. 6d-88-5852B

HEATED APARTMENT IN GRAND Central Building. Possession arranged. Apply 437 George Street tf-B

APARTMENT "D," NOVA SCOTIA Apartments. Heated and modern in every respect. Possession 1st of November. Apply 437 George Street, Peterborough, Ontario. tf-3040B

AYLMER STREET SOUTH, 6-ROOM house, all modern. Immediate possession. Phone 1898W. 3d-13,15,17-3082B

BEAUTIFUL NEW FIVE-ROOMED cottage, all conveniences, central, furnished or unfurnished. Phone 1521W. 3d-89-6009B

GOOD SIX-ROOM HOUSE ON McGill street. Rent $18. Phone 2233J. 3d-89-6012B

APARTMENT, SIMCOE STREET. Apply Model Electric Shoe Repair, Simcoe street. 3d-89-6013B

LIGHT HOUSEKEEPING ROOMS IN south end. Phone 3515J. 2d-88-6020B

b For Rent—Houses and Apartments

HOUSE, 497 DIXON STREET, CONveniences; reasonable rent. Apply 52 Murray. Phone 2815. 6d-92-6022B

EXTRA LARGE LIVING-ROOM, BEDroom; breakfast if desired; suit two business men; entertaining privileges; rent reasonable. Phone 922J. 3d-89-6023B

c For Rent—General

GARAGES TO RENT CONVENIENT to Downtown Offices and Stores. Apply 437 George Street tf-109

d Real Estate

TORONTO RESIDENT WISHES TO Exchange Peterborough Home for Toronto Property. Write 80 Bowie Avenue, Toronto, Ont. m,w,s-Nov 3-5757D

f Boarders Wanted

PRIVATE BOARDING. ALL CONveniences; central. 196 Aylmer Street. 10d-92-5847F

BOARDER WANTED. 264 HUNTER West, Apartment 2. 6d-90-5926F

NICE BRIGHT ROOMS, BOARD IF wished. 'Phone 2821. 6d-90-5950F

ROOMERS OR BOARDERS. 304 Brock Street. 'Phone 3627. 3d-88-5961F

REASONABLE, ROOM AND BOARD, all convenience. Phone 1126M. 3d-89-5987F

LARGE, COMFORTABLY FURNISHed room with fireplace, board, in private home. Suitable for three young men; also comfortable room for two. Write Box 5958 Examiner 2d-88-5982F

g Help Wanted—Male

AN UNUSUAL OPPORTUNITY

$35 $50 CAN BE EARNED Weekly in Spare time selling well-known line Personal Christmas Cards. Scores of Stenographers, Accountants, Clerks etc., exceeded this last season. Beautiful new portfolio sample free. Master Kraft, Limited, Toronto. Representatives wanted small towns also. 14d-1,3,6,8,10,13,15,17,20,22,24,27,29,31-5682G

SALESMAN WANTED

FORTY PER CENT. ON PRINTING. Samples on request. Every business man a prospect. Superior Printing, 553 Queen W., Toronto. 6d-8,10,13,15,17,20-2891Y

h Help Wanted—Female

MIDDLE-AGED WOMAN FOR COMpanion for Elderly Lady. Apply 279 Sherbrooke. 3d-88-3065H

EXPERIENCED FUR FINISHERS (NO apprentice need apply). Apply to Wm. Lech & Sons Limited, 413 George street. 3d-89-6007H

WANTED TWENTY WAITRESSES Apply Mrs. Morris, 218 Perry, 8.30 p.m. Tuesday and Wednesday. 2d-88-5905H

SELL CHRISTMAS CARDS

$35 $50 CAN BE EARNED and paid Weekly in spare time selling well-known line Personal Christmas Cards. Experience unnecessary. An early start and our co-operation assures success. Beautiful new portfolio sample free. Master Kraft Limited, Toronto. Representatives wanted small towns also. 13d-2,5,7,8,12,14,16,19,21,23,26,28,30-5683H

j Employment Wanted

YOUNG WOMAN WANTS HOUSEwork by Day; sleep at home. 'Phone 2587W. 3d-88-5967J

LADY DESIRES HOUSEWORK OR Work of any kind. 'Phone 322F. 2d-87-5977J

COMPETENT, EXPERIENCED STENographer desires position immediately. Write Box 5922, Examiner. 3d-89-5982J

DRESSMAKING AND PLAIN SEWing. Prices reasonable. Phone 1043W. 459 Chamberlain. 3d-89-6025J

CGE RADIOLA 33. GOOD CONDItion. Cheap. Phone 3393. 3d-89-6028J

HOUSEKEEPER TO ELDERLY COUple or bachelor. Take full charge; good cook; best references. Box 6005. 2d-88-6005J

WOMAN WANTS WORK BY DAY, OR sewing. Phone 3229W. 2d-88-5988J

WELLS DUG AND REPAIRED workmanship guaranteed; moderate charge. A. J. Jones, 12 Wolsley. Phone 1223J. 3d-89-5994J

l Agents Wanted

A BIG FIVE DOLLAR PRIVATE Greeting Christmas Card Sample Book Free. Representatives making Five Dollars up daily. Experience or capital unnecessary. Garretson Co., Brantford, Ont. 12d-96-5041L

RELIABLE MAN FOR ONE HUNdred Store Route; this County; experience unnecessary; no selling; distribute and collect. Should net Seventy Dollars weekly. Shamas Mfg. Company, New Toronto, Ont. 4d-5,12,19,26-2988L

MAN OR WOMAN TO TRAVEL AND Appoint Agents for old-established house. Position permanent. Yearly guarantee $1,092 ($21 weekly average) and expenses. Winston Co., Toronto. 8d-6,9,13,16,20,23,27,30-5815L

m Lost

LAST WEEK, KEYS ON RING. FINDer please phone 894M. 3d-89-6006M

BABY'S CARRIAGE RUG, BROWN furry material, trimmed with one large and one small white bunny. Finder please phone 787J. Reward 3d-89-6014M

MONEY TO LOAN.

Automobile Loans and Cars Refinanced

We give you up to 12 months to pay while you drive.

Campbell Auto Finance Co. Ltd
Peterborough Representatives:

C. W. SHOSENBERG & SON
Rooms 15 and 16, Kresge Building
355 George Street 'Phone 844
t,t,s-tf

MINOR FIRES OVER HOLIDAY

Householders Are Urged to Check Over Pipes Before Starting Furnaces.

ONE FALSE ALARM.

The advent of chill evenings and frosty mornings with the consequent commencement of furnaces in homes brought forth its usual crop of minor fire outbreaks over the week-end. Although none of the fires were of a serious nature, they were without exception fires that could have been avoided according to Fire Chief Gimblett, who urges householders to carefully check over stove pipes and other heating equipment before putting it into use.

Following a false alarm on Saturday afternoon from box 43 at Edinburgh and Bethune streets the brigade had another run late in the evening to 860 Water street. The alarm was caused as a result of defective pipes and furnace, a cause that was also responsible for another outbreak on Sunday night at 502 Water street. In this case the flames which broke out on top of the furnace in the basement, ignited the floor beams under the stairway and caused considerable damage to the panelling of the room above, as well as inflicting smoke damage on furniture. A defective chimney occasioned another run this morning shortly after seven o'clock to 587 Sherbrooke street.

m Lost

BLACK LEATHER PURSE, CONtaining American citizen card, $6, and other articles. Reward. Finder please leave at Examiner. 3d-88-6017M

WOOLLEN SCARF, ABOUT 1½ yards by ¾ yard. Dull orange and grey. Finder please phone 787J. Reward. 3d-89-6015M

o Live Stock

BROOD SOW AND 9 PIGS, 4 WEEKS old. 'Phone 2485W. 3d-88-5965O

EIGHT PIGS, 8 WEEKS OLD, AND 5 Sows, 6 months old, from registered stock. W. R. Northey, 504 ring 4-2, Lakefield. 2d-87-5969O

ONE-YEAR-OLD PUREBRED HOLstein Bull; Holstein Cow, due November; also Percheron Horse. Will trade for pigs or hens. Phone 3 ring 53 Keene. 2d-88-5986O

p Poultry

45 PURE-BRED BARRED ROCK Pullets from R.O.P. males. Phone 420 ring 4. 3d-87-5924P

35 HOLLYWOOD S.C. WHITE LEGhorn Cockerels, all from R.O.P. of 200 Eggs and better, in Pullet year. For quick sale, $1.50 each. Silver Creek Fur Farm, Apsley, Ont. 3d-88-3064P

4 BROWN LEGHORNS, 10 BARRED Rocks, Cockerels. N. D. Sopha, Marmora. 1d-87-5998P

q Wanted

WE WILL PAY YOU 25c A POUND for Live Cockerels weighing 6 Pounds; 5½ to 6 Pounds, 24c; 5 to 5½ Pounds, 23c; 4½ to 5 Pounds 22c; 4 to 4½ Pounds, 21c. Crates Loaned. Eggs Wanted. Lewis and Reilly, Registered, 1986 Notre Dame West, Montreal. 26d-91-5259Q

WANTED — TUTOR, MATRICULAtion Latin and French; state fee. Write Box 5888, Examiner. 3d-86-5888Q

RETURN LOAD FROM KINGSTON by October 15. Reduced rates. Carter The Mover. Phone 2392. 3d-89-3079Q

WANTED — WOOD DECOY DUCKS. Write, stating price, to Box 5892, Examiner. 3d-86-5892Q

WANTED — A MOTOR BOAT, IN first-class mechanical condition, to accommodate six or seven passengers. Apply, stating full particulars, to Box 5921, Examiner. 3d-86-5921Q

WANTED — SMALL QUEBEC HEATer or Laundry Stove; cheap. Apply 339 London Street. 3d-87-5928Q

WANTED — QUEBEC COOK STOVE with Water Front. 'Phone 2306M. 3d-87-5934Q

WANTED — WINTER HOME FOR Driving Horse. 266 Burnham. 3d-87-5939Q

WANTED — LIVE AND DRESSED Poultry, Newlaid Eggs, Honey, etc. We Pay Spot Cash. Satisfaction Guaranteed. Gunn, Langlois & Company, Limited, Montreal, Que. 5d-2,9,16,23,30-2943Q

WANTED—GAS PLATE, 2 BURNERS 'Phone 1556W. 2d-87-5966Q

OPPORTUNITIES FOR MEN AND WOMEN.

EARN FROM $25 TO $50 MONTHLY at home in spare time. For particulars write Auto Knitters, Ltd., Department C-132, Toronto 9. ALSO present owners Creelman and Auto Knitters write for Needles, Olde Tyme Yarn and new wage agreement. Address Auto Knitters Ltd., Yarn Department, Toronto 9. 26d-104-2919

HAMILTON BY-PRODUCT COKE

"I'm glad our house will be warm, daddy."

A warm house NOW safeguards against "flu"

OCTOBER is a month of fluctuating temperatures—with the result that colds, and often influenza, are prevalent. Buy your family Health Insurance in the form of Hamilton By-Product Coke.

It costs so little with this better fuel to keep the house cozy. Further, it is a simple matter to light a fire and to create a real warmth quickly. Because it banks easily, you can regulate the temperature to your needs.

Try a ton of this all-Canadian coke. *It costs you over one-third less than imported fuels.*

HAMILTON By-Product COKE
Trade Mark Registered

SOLD IN PETERBOROUGH BY

McCARTHY & JOHNSTON
PARKER & SUTHERLAND
PETERBOROUGH FUEL & TRANSFER Co.
THOS. A. REHILL CO.
SANITARY ICE SUPPLY CO.
WM. SCOTT COMPANY
H. B. TAYLOR & SON
A. THOMPSON

a For Sale—General

DRY SLABS, $2 LOAD HODSON'S 'Phone 1937. 26d-104-5727A

CORN CUTTER. 'PHONE 2456. 3d-87-5927A

RE-CONDITIONED TIRES, RIM Sizes 18, 19, 20" — at 430 Water Street. 12d-29,2,3,6,9,10,13,16,17,20,23,24-5602A

CLEVELAND BICYCLE, IN PERFECT running order; tires, brakes, air pump, and tools; all in first-class order. 295 Reid Street. 'Phone 231. 3d-87-3039A

SAVAGE .303 RIFLE, ALMOST NEW $30.00. Write Box 5925, Examiner. 3d-87-5925A

GENDRON BABY CARRIAGE, Reversible gear. 'Phone 1567F. 7 Monaghan Road 3d-87-5952A

BURN CANADIAN COKE — AND Bone Dry Hard and Soft Wood, at Reduced Prices. Thompson's. 'Phone 2260. 10d-92-5868A

b For Rent—Houses and Apartments

SNAP! $13 ROOMS, FURNISHED and Heated, suitable for Couple. 'Phone 273. 5d-87-5863B

APARTMENT, LIKE A SMALL House, full plumbing, hardwood floors; heated if desired. 162 Park Hill Road, Belmont Apartments. 3d-87-5948B

b For Rent—Houses and Apartments

HOUSES, APARTMENTS, FURNISHed apartments. A. E. Thompson 392 Water street. Day phone 320. 2d-88-6003B

DANDY! 5-ROOM APARTMENT electric fireplace and fixtures hardwood floors. Residential. Phone 273 evenings. 3d-89-6001B

LOOK! $18.00, COMFORTABLE 4-room house; plumbing; central. Apply 293 Dalhousie street. Phone 273. 4d-90-6002B

HOUSE, 147 PARK APPLY 199 Reid. 3d-89-5985B

TWO FURNISHED ROOMS, NEAR C.G.E. Apply 179 Adaline. 3d-88-5974B

EXTRA LARGE FRONT ROOM also Easy Couch Room; central. 'Phone 2258M. 2d-87-5975B

FURNISHED ROOMS. 'PHONE 322F 3d-88-5976B

SMALL HOUSE. PHONE 2231. 3d-89-5984B

NEW, ALL MODERN, BRICK HOUSE Every convenience. Splendid garage. 620 Charlotte street west Phone 2799. 3d-89-6008B

TWO FRONT BEDROOMS TO LET With or without board. 655 George street. Phone 1291M. 2d-88-3070B

ONE OR TWO FURNISHED ROOMS 601 Water. 3d-88-5963E

SEVEN-ROOMED HOUSE, ALL MOdern. 544 Water Street. 'Phone 2269W. 3d-88-5980B

NICELY FURNISHED BEDROOM, 2 Blocks from Armouries. 'Phone 343M. 2d-87-5973B

MODERN HOUSE, WITH GARAGE. Apply 219 Park. 6d-90-5953B

6-ROOM HOUSE, CONVENIENCES, garage, at 214 Dalhousie. Apply 257 Wolfe. 3d-89-5999B

FRONT FURNISHED ROOM, WITH board. Phone 3299J 3d-89-6000B

COMFORTABLE COTTAGE, CONveniences; garage. Also Medium-sized House, conveniences, garden. Apply 183 Antrim. 3d-87-5930B

SEE! $18.00 SMALL COMFORTABLE House, plumbing, suitable for two or three; central; handy C.G.E. 'Phone 273. 3d-87-5932B

GOOD ROOM TO RENT, CENTRAL. Furnished; all conveniences. Apply 98 London Street. 3d-87-5936B

ROOMS, FURNISHED OR UNFURnished, all conveniences; steam heated. 196 Aylmer Street. 5d-87-5848B

UNFURNISHED 6-ROOM APARTment, 502 Water Street. Also Garage. 'Phone 1954M. 2d-87-3066B

HOUSE, 223 GEORGE STREET. APply Home Furnishing Company. 6d-88-5852B

HEATED APARTMENT IN GRAND Central Building. Possession arranged. Apply 437 George Street tf-B

APARTMENT "D," NOVA SCOTIA Apartments. Heated and modern in every respect. Possession 1st of November. Apply 437 George Street, Peterborough, Ontario. tf-3040B

AYLMER STREET SOUTH, 6-ROOM house, all modern. Immediate possession. Phone 1898W. 3d-13,15,17-3082B

BEAUTIFUL NEW FIVE-ROOMED cottage, all conveniences, central, furnished or unfurnished. Phone 1521W. 3d-89-6009B

GOOD SIX-ROOM HOUSE ON McGill street. Rent $18. Phone 2233J. 3d-89-6012B

APARTMENT, SIMCOE STREET. Apply Model Electric Shoe Repair, Simcoe street. 3d-89-6013B

LIGHT HOUSEKEEPING ROOMS IN south end. Phone 3515J. 2d-88-6020B

b For Rent—Houses and Apartments

HOUSE, 497 DIXON STREET, CONveniences; reasonable rent. Apply 52 Murray. Phone 2815. 6d-92-6022B

EXTRA LARGE LIVING-ROOM, BEDroom; breakfast if desired; suit two business men; entertaining privileges; rent reasonable. Phone 922J. 3d-89-6023B

c For Rent—General

GARAGES TO RENT CONVENIENT to Downtown Offices and Stores. Apply 437 George Street tf-109

d Real Estate

TORONTO RESIDENT WISHES TO Exchange Peterborough Home for Toronto Property. Write 80 Bowie Avenue, Toronto, Ont. m,w,s-Nov 3-5757D

f Boarders Wanted

PRIVATE BOARDING. ALL CONveniences; central. 196 Aylmer Street. 10d-92-5847F

BOARDER WANTED. 264 HUNTER West, Apartment 2. 6d-90-5926F

NICE BRIGHT ROOMS, BOARD IF wished. 'Phone 2821. 6d-90-5950F

ROOMERS OR BOARDERS. 304 Brock Street. 'Phone 3627. 3d-88-5961F

REASONABLE, ROOM AND BOARD, all convenience. Phone 1126M. 3d-89-5987F

LARGE, COMFORTABLY FURNISHed room with fireplace, board, in private home. Suitable for three young men; also comfortable room for two. Write Box 5958 Examiner 2d-88-5982F

g Help Wanted—Male

AN UNUSUAL OPPORTUNITY

$35 $50 CAN BE EARNED Weekly in Spare time selling well-known line Personal Christmas Cards. Scores of Stenographers, Accountants, Clerks etc., exceeded this last season. Beautiful new portfolio sample free. Master Kraft, Limited, Toronto. Representatives wanted small towns also. 14d-1,3,6,8,10,13,15,17,20,22,24,27,29,31-5682G

SALESMAN WANTED

FORTY PER CENT. ON PRINTING. Samples on request. Every business man a prospect. Superior Printing, 553 Queen W., Toronto. 6d-8,10,13,15,17,20-2891Y

h Help Wanted—Female

MIDDLE-AGED WOMAN FOR COMpanion for Elderly Lady. Apply 279 Sherbrooke. 3d-88-3065H

EXPERIENCED FUR FINISHERS (NO apprentice need apply). Apply to Wm. Lech & Sons Limited, 413 George street. 3d-89-6007H

WANTED TWENTY WAITRESSES Apply Mrs. Morris, 218 Perry, 8.30 p.m. Tuesday and Wednesday. 2d-88-5905H

SELL CHRISTMAS CARDS

$35 $50 CAN BE EARNED and paid Weekly in spare time selling well-known line Personal Christmas Cards. Experience unnecessary. An early start and our co-operation assures success. Beautiful new portfolio sample free. Master Kraft Limited, Toronto. Representatives wanted small towns also. 13d-2,5,7,8,12,14,16,19,21,23,26,28,30-5683H

j Employment Wanted

YOUNG WOMAN WANTS HOUSEwork by Day; sleep at home. 'Phone 2587W. 3d-88-5967J

LADY DESIRES HOUSEWORK OR Work of any kind. 'Phone 322F. 2d-87-5977J

COMPETENT, EXPERIENCED STENographer desires position immediately. Write Box 5922, Examiner. 3d-89-5982J

DRESSMAKING AND PLAIN SEWing. Prices reasonable. Phone 1043W. 459 Chamberlain. 3d-89-6025J

CGE RADIOLA 33. GOOD CONDItion. Cheap. Phone 3393. 3d-89-6028J

HOUSEKEEPER TO ELDERLY COUple or bachelor. Take full charge; good cook; best references. Box 6005. 2d-88-6005J

WOMAN WANTS WORK BY DAY, OR sewing. Phone 3229W. 2d-88-5988J

WELLS DUG AND REPAIRED workmanship guaranteed; moderate charge. A. J. Jones, 12 Wolsley. Phone 1223J. 3d-89-5994J

l Agents Wanted

A BIG FIVE DOLLAR PRIVATE Greeting Christmas Card Sample Book Free. Representatives making Five Dollars up daily. Experience or capital unnecessary. Garretson Co., Brantford, Ont. 12d-96-5041L

RELIABLE MAN FOR ONE HUNdred Store Route; this County; experience unnecessary; no selling; distribute and collect. Should net Seventy Dollars weekly. Shamas Mfg. Company, New Toronto, Ont. 4d-5,12,19,26-2988L

MAN OR WOMAN TO TRAVEL AND Appoint Agents for old-established house. Position permanent. Yearly guarantee $1,092 ($21 weekly average) and expenses. Winston Co., Toronto. 8d-6,9,13,16,20,23,27,30-5815L

m Lost

LAST WEEK, KEYS ON RING. FINDer please phone 894M. 3d-89-6006M

BABY'S CARRIAGE RUG, BROWN furry material, trimmed with one large and one small white bunny. Finder please phone 787J. Reward 3d-89-6014M

MONEY TO LOAN.

Automobile Loans and Cars Refinanced

We give you up to 12 months to pay while you drive.

Campbell Auto Finance Co. Ltd
Peterborough Representatives:

C. W. SHOSENBERG & SON
Rooms 15 and 16, Kresge Building
355 George Street 'Phone 844
t,t,s-tf

12 Bankers Named In Credit Association

NEW YORK, Oct. 13.— Twelve bankers, representing each of the twelve Federal Reserve districts of the country, have been named to the directorate of the National Credit Association, which will administer loans to banks as proposed by President Hoover.

The Board has been ordered to report Saturday for an organization meeting at the New York Federal Reserve Bank.

Native Hollander Operates Hand Loom

An antique hand-weaving loom with a Dutch maiden busily turning raw material into finished products attracts considerable attention in one of the booths near the stage at the Kiwanis Fair in the Armories. It is at the Women's Art Association stand that the young weaver, dressed in her native Holland costume, hums as she turns out purses, handbags, scarves, small rugs etc.

The girl, Miss Lous Van Berckel, has been away from her native Holland less than two years, taking up residence in Canada where she demonstrates and sells her handicraft at the C.N.E., fall fairs, club exhibitions, etc. Two years ago, at the request of Queen Wilhelmina of Holland, Miss Van Berckel wove a small fancy rug of the finest material for a Christmas present for Princess Juliana. The various articles woven are of the most modern type belying the quaint-looking loom, a relic of the centuries.

SALESMEN

COMPETENT REPRESENTATIVE MANUFACTURER EXTENDING sales organization offers attractive opportunity for two salesmen, preferably but not necessarily with direct selling experience, to operate in Eastern Ontario townships. Must have car plus good references and the inclination to work faithfully. Salary and commission. Applicants must be prepared to undergo one week of training in Toronto commencing October 19th, for which they shall be paid if accepted. Apply in first instance by letter to the Manager, 107 McGill street, Toronto, Ont. 1d-87-3074Y

s Used Cars for Sale

ALL MAKES AND MODELS THOROughly re-conditioned and in A-1 shape. Very reasonable. Brewer Motor Sales, 131 Brock. Phone 192. 26d-105-2934S

RE-CONDITIONED USED CARS — Exceptionally Low Prices All This Week. Come and make an offer. Howson Motor Sales, 388 Water Street. 'Phone 44 5d-86-2998S

t General Notice

M. McFADDEN & SON (CAIN BROS Successors) —Funeral Directors and Embalmers. Day and Night Sundays and Holidays. 'Phone 80. 178 Hunter Street, Peterborough. t,t,s-Dec 10-2672T

HAVE YOUR CAR FIXED AT HOME by expert auto and aviation mechani. Reasonable rates. Phone 3765W. 3d-87-5957T

CARTAGE AND EXPRESS — REAsonable Rates. N. Rusaw, 144 Rubidge Street. 'Phone 3498W. 3d-88-5968T

HELP WANTED—MALE OR FEMALE

EARN UPWARDS OF $20 WEEKLY Growing Mushrooms for us in cellars, all Fall and Winter. Commence now. Illustrated Booklet Free. Canadian Mushroom Company, Toronto. 4d-3,6,8,10-2959X

z Dressmaking

EVENING DRESSES, CHILDREN'S Clothes, Coats. Prices reasonable. 261 Perry Street. 'Phone 2382J 5d-86-5836Z

X-RAY.

CONSULT F. M. SEYMOUR FOR Neuritis, Rheumatism, and all Skin Diseases. 310 Rubidge Street. For appointment, 'Phone 2742 24d-98-5581

BARRISTERS AND SOLICITORS
GORDON & ELLIOTT—Barristers, Solicitors, Notaries, Patents and Trade Marks. Money to Loan. Telephone 3800.—Hon. G. N. Gordon, K.C., Alexander L. Elliott, Toronto Office: 410 Saturday Night Building, 79 Richmond Street West. Telephone Number Elgin 6831

PECK, KERR & McELDERRY—Barristers, Solicitors and Notaries. Office: Water street, Peterborough. Money to Loan at the lowest current rates of interest. Telephone 1950. E. A. Peck, M.P., P. D. Kerr, K.C., V. J. McElderry, K.C.

JAMES FORDYCE STRICKLAND, K.C., M.P.P., BERNARD E. PARK—Barristers, Solicitors, Notary Publics, Peterborough. 'Phone 191. Money to Loan. 378 Water street

H. H. HALL, K.C.—Solicitor etc., Peterborough, Ont. Office: corner of Hunter and Water Streets, over the Canadian Bank of Commerce. Trust Funds on Loan on easy terms of payment.

MEDICAL
DR. C. C. CRAIG, Eye, Ear, Nose and Throat. Office: Clinic Building, corner Charlotte and Reid. 'Phones: Office 200, House 1018.

SPECIALIST—EAR, NOSE, THROAT, Tonsils, Deafness, Catarrh, Special Treatment, Hay Fever. O. A. S. Lawrence. Phone 802. Kresge Building. 4d-25-3853

DAVIS-THOMPSON COMPANY, LTD.
Insurance and General Agency.
433 GEORGE STREET . PHONE 40

HARVEST TIME

suggests the opportunity to all wage-earners of taking advantage of their harvest time (that is their earning period) to lay by a portion of their income for "life's winter," when earning power decreases and expenses still continue.

Small beginnings have for many laid the foundation for prosperity.

Have you a Savings Account?

If not, start one now. Prosperity is just around the corner.

4% ON DEPOSITS

OFFICE HOURS:
9 a.m. to 4 p.m.
Open Saturdays until 5 p.m.

The Toronto Savings & Loan Co.
435-437 GEORGE ST., PETERBORO

TARZAN AND THE LOST EM PIRE NO. 2 By Edgar Rice Burroughs
(Metropolitan Newspaper Service)

Erich von Harben, at the age of twenty-three, had achieved distinction in Europe as an Alpine mountain-climber, as an archaeologist and as a student of dead languages. His father maintained a mission in Africa, and there his son visited him. Immediately the young student became interested in the study of various Bantu dialects.

The old men of the native tribes told him the legend of the Lost Tribe of the Wiramwazi Mountains and young von Harben became imbued with the idea that this tribe might be one of the lost tribes of Biblical history. The reports had it that somewhere in the depths of the great mountain-range was a mysterious tribe of white men.

Young von Harben organized an expedition to penetrate beyond the Wiramwazi in quest of the lost tribe. But his expedition had not been gone long enough to accomplish its mission when a frightened member of his party returned to his village. He told strange tales of malign spirits, for the lost tribesmen were supposed to be blood-thirsty ghosts.

Dr. von Harben tried to organize a relief expedition but he soon discovered other deserters from his son's party had spread terror throughout the land. The natives shuddered at the name of the Wiramwazi Mountains and their fear gradually infected the Doctor himself. In desperation he set out to find the only man to aid him, Tarzan of the Apes

VISITING PLOWMEN!

While in Peterborough, you are cordially invited to enjoy yourselves at PETERBOROUGH'S POPULAR BOWLING ACADEMY, and also make yourselves at home in our comfortable rest rooms.

J. J. DUFFUS LIMITED

9d-10-13-14.

Don't Miss WELCH BROS. RODEO at Brock St. Rink Every Evening This Week (Under Auspices Kiwanis Club) A Thrilling Show

NEILL'S
The Store of Better Values

Canada's greatest shoe store extends to every visitor to the world's greatest plowing match a very hearty welcome, and invites you to see our immense stock of

New Fall And Winter Leather & Rubber Footwear

Here will be found a shoe for every need and at a price to suit every purse.

P. Neill, Ltd.
350 354 GEORGE STREET
Canada's Greatest Shoe Store

Sale of frozen fruits is reported on the increase in British Columbia where the new process of packing is being used for handling strawberries, loganberries and other small fruits.

UNSIGHTLY HAIRS
permanently Removed by Electrolysis Dermatologist — Formerly of Hiscott Institute — Expert Facial and Scalp Massage — Skin Diseases successfully treated. — Anne Graham Logan, 201 Brock St. Phone 1102 for appointments.
m w f

We can do your caulking at 50c-65c an opening, using the best grade materials.
Weather Stripping a Specialty
J. H. VANCE, Phone 1292
T-T-S-Nov 7-2934

Order your GENERAL ELECTRIC RADIO from W. GORDON HALL
88 London Street 'Phon 1403W
Wiring and Repairs
t.t.s-tf-5609

IF YOU WANT COMFORT YOU SHOULD TRY--THE KIND OF COAL THAT WE SUPPLY!

256 DALHOUSIE ST.
Scott Coal & Lumber Co.
PHONE 1636

ROOFING
Bird's Twin Shingles and Paroid Roofing lasts longer.
ESTIMATES GIVEN
Fred H. Rowan
549 King Phone 851
t-t-s-tf

LAY IN YOUR WINTER SUPPLY OF
BLUE COAL
NOW!
Phone 209 for Early Delivery
H. B. TAYLOR & SON
160 Aylmer Street.
m,w,s-Nov.1

LOCALS

WHERE THE GOOD WOOD COMES FROM

Sanitary Ice dealers in quality fuel, coal, wood, coke, charcoal. Phone 3700. d1t

ST. PAUL'S CHURCH CHOIR

Members meet at the church tonight (Tuesday) at 7.30 to proceed to the Kiwanis Produced-in-Canada Fair.

POTATOES! POTATOES!

One bag free with each cord of wood. Pine slabs $5.50, mixed wood $7.50 and $8.00; hemlock slabs $7.50; oak hardwood slabs, $8.00; heavy maple slabs $11.00, cut. Coal and coke Bakers, phone 676 165 Dublin street 10d 94 5922

RED CROSS SOCIETY ANNUAL MEETING

The annual meeting of the Peterborough Branch of the Red Cross Society will be held Thursday afternoon October 15, at 3.30 o'clock in the Board Room of the Public Library. All interested in the work of the Society are cordially invited to be present. 3d, 88, 3059

ST. PAUL'S CHOIR

St. Paul's Choir will meet at the church at 7.15 for Kiwanis Fair

RUMMAGE SALE

St. John's W.A. will hold a Rummage Sale at 201 Hunter street west on Thursday, October 15th Doors open 9 a.m. 2d-38-5297

CENTRAL HOME AND SCHOOL

Regular business meeting tonight, 8 p.m. All interested welcome. 1d-87-3078

BUY AT HOME

There may be a better country than Canada, but we have not heard of it yet. When it needs a little support put in for it by buying A Berta. The price is right and the quality sold by us unequalled anywhere at $12.00 per ton. Phone 98 McCarthy and Johnston 1d-87-3072

LADIES' FIELD DAY GOLF AND COUNTRY CLUB

Competition of games 10 a.m. luncheon, 12.30; round of golf afternoon; afternoon tea and distribution of prizes. Friday, October 16 at 3.30. Ladies annual meeting at Club House. 1d-87-3073

A CORRECTION

In the advertisement for the Produced-in-Canada Exhibition, Saturday, Miss Eleanor Brown, contralto, was referred to as a Silver Medalist. This was incorrect; Miss Brown is a Gold Medallist.

MALE VOICE CHOIR.

The usual weekly rehearsal will be held this (Tuesday) evening in the Paragon Hall, George street at 8 o'clock, when all members and others who intend joining are urged to be present.

COLDS IN HEAD THROAT or CHEST
Relieved by Rubbing in Zam-Buk.

Lucky Number Contest
Win a Floor of Satin Finish, Best Grade ¾ Plain Red Oak. Call at SATIN FINISH BOOTH, Kiwanis Fair.
2d-13,15-6004

MR. P. PHILLIPS, of the Reliable Furriers, wishes to announce to the Ladies of Peterborough and surrounding country, that he has a large assortment of Hudson Seal, Muskrat and French Seal Coats. We will sell almost at cost just to make a turnover.
We specialize in Fur Remodelling. This is our trade. We would advise you to have your coat fixed now. You needn't pay right away till you want your coat. Our prices are very reasonable, and our work Guaranteed Absolute Satisfaction.
We are putting collars and cuffs on Fall and Winter coats. Also selling Collar and Cuff Sets separately.
Give us a call and we will give our special attention to your work and show you the kind of work we are doing.
Any article left with us is insured against fire or theft.
Kindly keep in mind Phillips' Fur Store and you will be more than pleased to visit our store in the future.
P. PHILLIPS
461 George Street, Peterborough
(Next to Y.M.C.A.) 'Phone 3271

READ THE WANT ADS.

New "Big Ben"

We have received the new Big Ben Alarm Clock, which is noiseless.
This new clock is guaranteed for 2 years.
Priced at $4.75.
See our window and shop.
WARNE BROS.
DIAMOND HALL
PHONE 880

MAIN STREET TOPICS

Jabs and Jottings as Picked Up by an Examiner Reporter

ATTENDED FUNERAL

The old 57th Regiment and the Peterborough Rangers were represented at the funeral in Toronto yesterday of the late Archdeacon J. C. Davidson, who was Chaplain of the 57th Regiment for 25 years. Lieut.-Col. Miller, Lieut.-Col. Stevenson and Lieut.-Col. Clegg represented the 57th Regiment, while Captain Reverend Dr. Blagrave represented the present Peterborough Rangers. Floral tributes were sent by the officers of the 57th and the Rangers.

BAPTISMAL SERVICE

At the morning service at Park Street United Church on Sunday the Rev. Charles Daniel baptised fourteen children and at the conclusion of the service the Sacrament of the Last Supper was celebrated. At the evening service a very impressive service was also held in charge of the Rev. Mr. Daniel, who delivered an inspiring Thanksgiviffing sermon. The choir assisted at the service and there was also a quartette consisting of Mrs. Binks, Mrs. H. Hunter, W. Binks and W. Smith. The numbers sung by the choir and soloists included "Home Sweet Home," "Count Your Blessings." The verses in the latter number were sung by Mrs. Max Pomrey and Bernice Ferguson.

HOSPITALS APPROVED

Both Peterborough hospitals, Nicholls and St. Joseph's, have again succeeded in meeting the high standard of personnel, management and equipment required by the American College of Surgeons. Both have been placed in the list approved for care of the sick.

Weddings

ARMSTRONG—FITZGERALD

A pretty wedding took place on Saturday morning, when Josephine daughter of Mrs. A. Fitzgerald, was united in marriage to Arthur Armstrong, son of Mrs. Oliver Armstrong, of Peterborough, the ceremony being performed by Rev Father Costello.

The bride wore a smart brown suit with fur trimming and hat and shoes to match. Miss Teresa Fitzgerald, of Chicago, was bridesmaid and was gowned in brown, with hat and shoes to match. Mr. Gordon Armstrong, brother of the bridegroom, was best man.

After a dainty wedding breakfast served at the home of the bride's sister, Mrs. Thomas Cavanagh, to immediate friends, the happy couple left on a short honeymoon, and on their return they will reside at 200 Antrim street.

SOLLITT—YOUNG

A very pretty wedding was solemnized at Wymilwood, Queen's Park, Toronto, at 2.30 Saturday afternoon when Winnifred, daughter of Mr. and Mrs. John Young, of Manesing, Ontario, was united in marriage with Alex Sollitt, son of Mrs. Frank Sollitt and the late Frank Sollitt. The young couple were attended by Bernice Young, a sister of the bride, and Alex Elliott.

The Rev. William Allan, formerly of St. Paul's Presbyterian Church here, performed the ceremony.

CARS FREEZE UP

Heavy Black Frost Swept Northern Part of the County Last Night

The thermometer took a big drop last night and a destroying black frost that killed many plants was the result. A party, who spent the week-end fishing in the northern part of the county, reports that there was ice a half-inch thick on the quiet pools of many streams. One man on the party stated that his car "froze up" last night.

CLUB HONORED HUGH CAMPBELL

Fountain Pen Presented to Hugh Campbell by Peterbrough Club.

GOING TO WAUKEEGAN.

Members of the Peterborough Club spent a most pleasant time on Saturday night at the Club when they gathered to congratulate Hugh Campbell, one of their members, on his appointment as manager of the parent plant of Johnson Motors Limited, at Waukeegan, Ill.

His Worship Mayor Denne occupied the chair, and in a short address paid tribute to Mr. Campbell on his success here. He regretted his departure from Peterborough, but felt he was one of the best missionaries Peterborough could have as his new position would bring him into touch with many citizens of the United States who might be looking for points in Canada at which to locate a Canadian plant, and he felt that Mr. Campbell would turn their attention to Peterborough.

Manson Comstock, president of the Club, presented him with a fountain pen. Mr. Campbell thanked the members for their kindness and reiterated what he had on many occasions stated, that Peterborough was as fine a city as he had resided in, and that he was sorry it was necessary for him to leave. He had made many friends here whom he would miss, and anything he could do at any time would be in the interest of the city.

Aldermen Hamilton, Macdonald, McNabb, Turner and others all expressed regret at Mr. Campbell's leaving. From those who were unable to attend owing to absence from the city, Mr. Campbell had letters of congratulation.

Obituary

MRS. JANE SPOONER

The funeral was held to-day of Mrs. Jane Spooner who passed away at the Isolation Hospital at the age of 69 years, from the home of her son-in-law, Thomas Kay 185 Princess street, to Little Lake cemetery. The funeral service was in charge of Rev. E. R. Thompson of Hastings. The late Mrs. Spooner who was predeceased by her husband leaves a daughter, Mrs. Thomas Kay.

JOHN R. HICKSON

John R. Hickson of Lindsay died this morning following a short illness. The late Mr. Hickson was born in Ennismore 75 years ago, and resided in that township until 60 years of age, when he removed to Lindsay. Mr. Hickson was an agent for Watkins Limited for 38 years.

He leaves to mourn his loss two sons and seven daughters. Mrs. Hickson, whose maiden name was Margaret Killen passed away 13 years ago. The sons left are Leo of Peterborough and Joseph of Lindsay; daughters, Mrs. E. O'Connor, Mrs. J. McCabe, Mrs. Vincent Cayley, Mrs. Wesley Lee and Misses Josephin and Nellie of Lindsay, and Mrs. John McCabe of 41 London street, Peterborough.

HENRY COMBE.

Following an illness of six months' duration, the death occurred on Monday of Henry Combe of 103 Gladstone street, at the age of 50 years.

Born in England the late Mr Combe came to this city from Montreal some twenty-one years ago with the original staff of the De Laval Company with whom he was employed up to the time of his illness. Since living in this city he had been a regular attendant at All Saints' Anglican church at which he held the office of sidesman. He was also a member of All Saints' Church Men's Club and Peterborough Carpet Bowling Club.

He leaves his mother who is living at Gillingham, England, and a stepson, Lorne Combe, of Gladstone street.

The funeral is to be held on Wednesday at 2 o'clock at All Saints' Church, with the Rev. J. D. Paterson, rector and Rev. D. Wren of Trinity Church, officiating. Interment at Little Lake cemetery.

Mrs. Margaret Langley McCarthy

Mrs. Margaret Langley McCarthy passed peacefully away at her residence, Park street north, early this morning following a serious illness. Her passing, while not wholly unexpected is grieved by a wide circle of friends throughout this city in which she had lived for the past twenty-nine years, and in which she had worked with such untiring remittance for her church and its teachings, the principals of which she practised so closely in her everyday contacts with the world.

By all who knew her Mrs McCarthy will be remembered as a woman of broad human sympathies a character rich in charitable works and strong in forbearance.

Her activities have been closely allied throughout her residence in Peterborough with St. Peter's Cathedral, while for a period of twenty-eight years extending right up to the time of her recent illness she was librarian at the Holy Name Society rooms, formerly the T.A.S. rooms. The study of literature was one of her favourite pursuits, and to engage her in conversation on this subject was to know something of her dignity of mind and the lofty purposes which she pursued.

Mrs. McCarthy was a daughter of the late Mr. and Mrs. Simeon Langley and was born in Adiala Township County of Simcoe. She was of pioneer stock her father having been born in Nova Scotia twelve days after his parents had arrived on Canadian soil after having crossed the Atlantic Ocean in a sailing vessel from their native Ireland.

Besides her husband, Hiram McCarthy, she leaves two daughters the Misses Mamie and Cathleen McCarthy at home; three brothers, Thomas Langley of Sault Ste. Marie, John Langley of Toronto and Charles Langley of St. Catherines and two sisters, Mrs. S. McCormick of Westmount, Montreal and Mrs. A. McDonald of Toronto. Six brothers predeceased her.

The remains of the late Mrs McCarthy will be laid to rest on Thursday at St. Peter's cemetery following the funeral service which is to be held at the church of the Sacred Heart at 9 a.m.

"After Life's fitful fever she sleeps well."

MRS. BERNARD MATSCHKE

The death occurred on Monday of Mrs. Bernard Matschke, age 88 years, at Anson House this city, after an illness of long duration. Born in Germany, the late Mrs. Matschke had lived in this city for forty-one years, and was predeceased by her husband some time ago.

She leaves two sons, George C. of New York City, and Fred C. of Cleveland and one daughter, Mrs. A. Kuhn of New Jersey. During her residence here the deceased had been a member of George Street United Church, and her pastor the Rev. J. E. J. Millyard, will conduct the funeral services at Anson House on Wednesday at 2 p.m. Interment will be made at Little Lake Cemetery. The remains are resting at Comstock's Funeral Home until Wednesday noon.

MRS JANE SPENCER

The death occurred on Saturday October 10th, of Jane Spencer relict of the late Samuel Spencer of Bury England, in her 71st year.

She leaves to mourn her loss two daughters, Mrs. Fred Roberts of Leicester England and Mrs. Thomas Kay of this city.

The funeral was held to-day at 2 p.m. from the family residence 185 Princess street, with Dr. Thompson of Hastings conducting the service. Interment at Little Lake cemetery.

Police Court

Ralph Davis, who was found guilty by Magistrate Langley on Friday of robbing the Red Indian service station on September 10, was remanded for sentence again to-day. Crown Attorney V. J. McEderry, K.C., was out of the city and the magistrate remanded Davis until Thursday for sentence.

As a result of the Thanksgiving Day festivities two men pleaded guilty to being drunk in a public place and were fined $10 and costs each.

DIED.

SHEEHAN—At St. Joseph's Hospital on Monday, October 12 1931 Bridgett Sheehan in her 78th year. Funeral from House of Providence Wednesday, October 14, at 8.45 to Sacred Heart Church for Mass at 9 a.m. Interment in St. Peter's Cemetery.

IN MEMORIAM

GILDERS—In loving memory of a dear wife and mother who died Oct 13th, 1929.
We are lonesome without you, dear Mother
And sad the weary way;
Our life doesn't seem the same to us
Since you were called away.

Sleep on, dear Mother, your pain is ended;
Rest in peace, your work is done
You have gone where those who love you
Will meet you one by one.
—Always remembered by Husband and Family.

BEWDLEY PAVILION
WEDNESDAY AND FRIDAY NIGHTS
Dancing—Round
6-PIECE ORCHESTRA
MONDAY NIGHT
OLD TYME—SPECIAL MUSIC
2d, 7, 13, 3015

DANCE AT LAKEFIELD
WEDNESDAY, FRIDAY AND SATURDAY UNTIL FURTHER NOTICE
Mowry-Steer And Their Silver Collegians

PLOWING MATCH
BUS SERVICE
Bus leaves Simcoe and George Streets at at 9.30 a.m., 10.30 a.m., 12.30 p.m., and at half-hour trips until 5.30 p.m.
FARE - - 25c Return; 15c Single
BORDER TRANSIT LIMITED
King Street. Phone 2560

Learn To Dance
LENORA JAMES HOLLINGSWORTH
ANNOUNCES THE OPENING OF HER STUDIOS AT
The Conservatory of Music
Individual and group instruction in ballet, acrobatic, baby work, waltz clog, tap and toe dancing.
Specializing in modern Ballroom Dancing
FOR INFORMATION PHONE 3366 OR 355
1d-86-3062

Robt. Fair & Co. Ltd.
The Store of Dependable Merchandise
Store Hours: to 6; Sat. to 9.30. Phone 145

Wednesday Is Economy Day
MAKE YOUR PURCHASES OF UNDERWEAR WEDNESDAY—AND SAVE

Ladies' long sleeve Cotton Vests 39c
Ladies' Winter weight, long sleeve Vests 49c
Ladies' fleece-lined Bloomers, white and colors 49c
Children's fleece-lined Bloomers, white and colors 49c
Children's Winter weight Vests and Drawers, grey or white, all sizes 49c and 59c
Girls' Silk and Wool Vests, all sizes 59c
Ladies' fleeced Wooltex Vests 59c
Ladies' Silk and Wool Vests 79c
Children's fleece-lined Sleepers; grey, blue, pink; all sizes 89c
Girls' Combinations; all sizes 98c
Ladies' Combinations 1.29
We specialize in O.S. and Extra O.S. Size Underwear
Ladies' Silk and Wool and Wool Hose; new Winter shades 59c
Children's fine ribbed Cashmere Hose; white and sand; size 4½ to 9½ 59c
Boys' Wool Golf Sox; fancy top 59c
Ladies' and Children's Chamoisette Gloves; pull on style; fancy cuff 49c
Women's 1-piece Jersey Dresses. Reg. 8.95 for 4.95

A&P ESTABLISHED 1859 "WHERE ECONOMY RULES"
TUESDAY & WEDNESDAY SPECIALS
FINEST QUALITY BULK
ROLLED OATS 5 Lbs. 15c
AUNT JEMINA
PANCAKE FLOUR 2 Pkgs 29c
CROWN OR BEEHIVE BRAND CORN
SYRUP No. 5 Tin 30c No. 2 Tin 14c
A & P QUALITY
STEAK and CHOPS
PORTERHOUSE - - - Lb. 25c
WING Lb. 23c ROUND Lb. 15c
SIRLOIN - - - - - - Lb. 21c
BEST LOIN RIB
LAMB CHOPS - Lb. 22c
BEST LOIN RIB
PORK CHOPS - - Lb. 22c
ONIONS FINEST COOKING - - 15 Lbs. 25c
174 CHARLOTTE ST. Cor. BROCK & GEORGE STS.
Phone 3459 WE DELIVER. EXTRA CHARGE 10c. Phone 1592
THE GREAT ATLANTIC & PACIFIC TEA CO. LIMITED OF CANADA

Peterborough City, County and District Welcomes All Visiting Plowmen

PROBABILITIES.
Unsettled with occasional showers. Thursday: Clearing, not much change in temperature.

The Peterborough Examiner

MAIL EDITION

VOL. LXVII., No. 87 — PETERBOROUGH, ONTARIO, CANADA, WEDNESDAY, OCTOBER 14, 1931 — PRICE THREE CENTS

STUBBLE CLASSES SET A NEW RECORD

Ex-Trenton Family Stranded in Windsor

JOHN STAPLES HELD IN JAIL SINCE AUG. 19

U. S. Officials Take Action When Wife, Children Barred From Canada.

IN DETROIT 6 YEARS.

Father Complains of Treatment—Allowed No Doctor—Had Belongings Stolen.

WINDSOR, Ont., Oct. 14—(CP) — The family of John Staples, formerly of Trenton, Ont., was stranded in Windsor today, being cared for by the Salvation Army, after being deported from the United States by immigration authorities at Detroit.

Mr. and Mrs. Staples and their four children were in custody at Detroit—the parents in the Wayne county jail and the children in the juvenile detention home—from August 19, Mr. Staples said in an interview today. He complained of the treatment he received at the hands of the United States immigration officials.

In Detroit Six Years

The family had been living in Detroit for about six years, Mr. Staples said. On August 19 his wife and the four children, left for Toronto, where they have relatives. The father was to follow in a few days.

Mrs. Staples and the children were refused entry to Canada, however, because of their inability to prove their Canadian citizenship. Upon being returned to Detroit, United States immigration officials learned they had originally entered that country illegally, Mr. Staples said. By questioning the family, the officers were enabled to arrest Mr. Staples at his home, 20747 Lynden Avenue, and the entire family was then held in custody.

Belongings Stolen

Mr. Staples, who says he has been suffering from appendicitis for several years, was unable to obtain either a doctor or medicine while in jail, he charges, although he made repeated requests for both. When deportation arrangements had been completed, Mr. Staples was taken by officials to his home to gather up his clothing. They found, however, that all his belongings except a little furniture had been stolen during his confinement in jail. Consequently his wardrobe is so diminished now, that he hasn't a pair of sox to wear, Mr. Staples complained. The immigration men refused to allow him sufficient time to arrange for bringing the remaining furniture over to Canada, he charges.

The Salvation Army, for which Mr. Staples has high words of praise, promptly provided shelter for the penniless parents and children upon their arrival in Windsor Monday. The organization is endeavoring to arrange for the family's transportation to Toronto, Mr. Staples said.

Old Country Soccer Results

LONDON, Oct. 14.—(Canadian Press Cable).—The South African rugby team touring the British Isles had a narrow escape today when they only beat a combined team from the Abertillery-Cross Keys clubs by a point. The scores were: South Africans 10, Combined Abertillery-Cross Keys Clubs 9. Results of other rugby matches played in England today were:

Rugby Union.

Richmond 17, Royal Naval College 3.

Devonport Services 10, Glamorgan Police 13.

Portsmouth Services 27, Rest of Hampshire 16.

County Match

Derbyshire 12, Durham 35.

Rugby League

Yorkshire Cup: Second round—Hunslet 27, Hull 7.

Lancashire Cup: First round, replay—Leigh 11, Wigan Highfield 7.

Russia is increasing its kerosene exports into Lithuania at the expense of the United States.

To Sail Atlantic In Rubber Boat

LISBON, Oct. 14.—(A.P.)—Fritz Engler, a second officer for a commercial line, sailed for New York to-day in a rubber boat, expecting to make the trip in seventy days via the Canary Islands and the Bahamas.

Engler, who is 30 years old and a native of Pomerania, said the boat was unsinkable. It is three feet by 19 feet and weighs 450 pounds. It is fitted with two sails and a pair of oars. The deck can be hermitically sealed in rough weather and has two tubes to supply fresh air.

CITY COUPLE CELEBRATING ANNIVERSARY

Mr. and Mrs. Samuel Kemp Are Fifty Years Married To-day.

WELL KNOWN RESIDENTS.

Mr. and Mrs. Samuel Kemp of 655 George Street are to-day celebrating the 50th anniversary of their marriage, which took place on the 26th day of October, 1881, the late Rev. William Jolliffe officiating.

Mr. Kemp is a son of the late Thomas and Elizabeth Kemp of Peterborough, and formerly of Devonshire, England.

Mrs. Kemp is a daughter of the late James and Mary Bestard, also of this city, formerly of Cornwall, England. Mr. and Mrs. Kemp are members of George Street United Church.

Mr. Kemp is one of Peterborough's most widely known shoemakers, having been engaged in the business for the past fifty years. For sixteen years he was in the employ of Colonel Miller, who carried on business here for many years.

For the past nine years Mr. Kemp has carried on his own business at 657 George Street, where he can be seen daily in the pursuit of his duties.

Mr. and Mrs. Kemp are, this evening, holding a reception from 8 to 11 o'clock at their home.

Perpetual Calendar Urged Upon League

GENEVA, Oct. 14. (AP)—Charles F. Marvin, of the United States weather bureau and a representative of the Eastman Calendar Reform Committee, told the League of Nations conference on Calendar reform to-day that his organization will support no change except that for establishing a perpetual calendar.

Miss Elisabeth Achelis of New York, representing the World Calendar Association, and C. D. Morris, for the University Association for the study of calendar reform, already had registered their advocacy of the perpetual calendar.

Planes Will Rescue Ice-Bound Sailors

NOME, Alaska, Oct. 14.—(AP)—Three planes will fly int. the Arctic today to bring passengers icebound 20 miles north of Wainwright on the Hudson Bay steamship Bavychimo, here to board the last outgoing boat about October 22.

The planes have been fitted with skis for winter flying and will carry about one ton of provisions to the steamer for those who will spend the winter there.

The Baychimo was returning to Vancouver, B. C., from Point Barrow and other Arctic settlements when caught in the ice pack.

Agricultural Party To Run Candidates

(By George Hambleton, C. P. Staff Writer.)

LONDON, Oct. 14.— An Agricultural party has been added to the welter of parties contesting the present general election campaign. J. F. Wright, its chairman, is the candidate against Lord Elmley, National-Liberal in Norfolk Eastern.

The Agricultural party expects to run candidates against National Liberals in two other eastern Agricultural constituencies.

LET CANADIANS LEAD WAY BACK TO PROSPERITY

Premier Bennett Sounds Call in Address at McGill.

URGES CONFIDENCE.

Gov't Leader is Honored With Degree of Doctor of Laws.

MONTREAL, Que., Oct. 14 (By Thomas Green, C.P. Staff Correspondent).—With every word, every syllable, echoing unbounding confidence in Canada—"more powerful to-day than ever before"—Rt. Hon. R. B. Bennett in an inspirational address here to-day, declared some nation must lead the way back to better economic conditions. "Why should it not be Canada?" the Prime Minister exclaimed amid great applause. And he sounded this note: "The world's troubles may not be over, but ours will be the sooner over the sooner we march fearlessly to meet them."

The Prime Minister spoke at the convocation of McGill University, which bestowed upon him the degree of Doctor of Laws. With McGill graduates gathered in a three days' re-union, the noisy and colorful welcome accorded Canada's Premier vied with the well-recalled reception given to Premier Ramsay MacDonald of Great Britain by McGill a few years ago.

"Canada is more powerful to-day than ever before," the Prime Minister declared, "with greater ascertained resources and with an economic structure which has been tested by hard times and has triumphantly stood the test, with a people whose wisdom has increased with experience and whose resolution has been strengthened by trial. Why then cannot we go forward once again?"

Meet Trouble Fearlessly.

The world's trouble may not be over, he continued, but Canada's trouble would be the sooner over the sooner Canadians marched fearlessly on to meet them. "I decry recklessness. I counsel caution," Premier Bennett asserted, "but I condemn the timidity and the fear engendered, not by the real facts of the situation, but by fancies that have no place in the clear, straightforward minds of Canadians."

(Turn to Page 5)

BRONC BUSTER HAS LEG HURT

Rider of Welsh Bros.' Rodeo Show Thrown During Last Night's Performance.

THRILLS ON PROGRAM.

Thrown against the boards while attempting to ride one of the broncos in one of the feature acts of Welsh Bros.' Rodeo Show at the Brock Street Arena last night, Johnny Anderson, of Pincher Creek, Alberta, suffered severe bruises and a bad strain to his left ankle. Anderson was riding bare back one of the several bad broncos among the untamed horses with the rodeo.

Nothing in the way of thrills was missing from the rodeo bill last night. Rearing, plunging and with their backs arched and tensed like a bow, the wild horses came catapulting from the shutes with the hardy cowboys astride them. The boys showed great agility in staying on the raging bronks, but the horse always won, spilling them heavily on the saw dust floor.

The full program of the rodeo was given last night as it will each night this week. The program lasts one hour and a half and there is not one dull minute throughout.

Brewery Unearthed In Garage Cellar

NEW YORK, N.Y., Oct. 14.—(C.P.) — One of the largest (wild at) breweries ever found in the east was discovered today by six prohibition agents who raided a two-storey garage at 129-133 Oak street, Yonkers. A complete layout for brewing beer was found in the cellar of the garage in addition to 55,300 gallons of beer in six large vats and 300 gallons of malt syrup.

A Message from Premier Henry

Office of
The Prime Minister and President of the Council
Ontario

Toronto, Oct. 12, 1931.

ALL Ontario is interested in the International Plowing Match to be held in the vicinity of Peterborough in the month of October. It will not only stimulate the art of plowing, but also the application of many kinds of machinery intended for the improvement of cultivation. Not the least significant feature of these gatherings is the demonstration they offer of the increasing use of electrical power by the up-to-date farmers of Ontario. A few years ago it was my privilege to have one of the local matches, of which this is the clearing house, on my own farm, and I can testify to the practical value of the rivalry on that occasion.

Geo. S. Henry

BEST PLOWMEN IN FOUR COUNTIES COMPETE ON FIRST DAY OF MATCH TO BEAT ALL PREVIOUS RECORDS

Inter-County Match Most Successful Event of Its Kind.

OVER 100 COMPETE.

Prizes Fairly Well Divided Between the Four Counties.

Apart from its incidental connection with the Ontario Plowing Match, the district competitions on Tuesday were a most gratifying success. More than one hundred plowmen were engaged, the total number having exceeded the estimates of the local committee although ample preparation had been made in regard to available ground, for more than the actual number of contestants.

The four counties of Victoria, Peterborough, Durham and Northumberland made an excellent show of it in every respect, in the plans, the prizes and finally in the distribution of the honors. The counties were fairly evenly represented in the list of winners. Their joint committees worked together in complete harmony, the weather was perfect, and the attendance was quite large, although the spectators were necessarily scattered over quite a large area.

A great deal of the success of the district match Tuesday was due to the local directors on the board of the Ontario Plowmen's Association, J. J. Duffus, L. H. Winslow of Ida, past president, A. E. Wilson of Hope township in Durham county, and Alex MacFayden of Cameron in Victoria county. They enlisted around them a strong body of assistants with J. J. Duffus as the general chairman of the local committee, and J. B. Nelson, secretary. Since last November they have worked faithfully on all the little details which together formed the fabric of the inter-county match and essential elements of the provincial and international competi-

(Turn to page 3 please).

17-POUND MANGEL

Alf. Oliver, Smith Township, Has Some Record Mangels

When bigger mangels are grown Alf. Oliver of the Stothard Dairy, Smith Township, will likely grow them. Mr. Oliver carried a mangel weighing 17 pounds into The Examiner office to-day. The other day the same man dug one up which tipped the scales at 19 pounds.

Paratyphoid Hits 8 Doctors, Nurses

VIENNA, Oct. 14. — (AP) — Eighty physicians, nurses and members of the staff of the Vienna General Hospital, were suddenly stricken today with paratyphoid, a disease akin to typhoid, and were segrated in special wards. They were said to be affected in a mild form.

RECLUSE PLANS TREASURE HUNT

Mrs. Ida Wood Insists All Her Money and Jewels Not Been Found.

RAISE GUARDIAN'S BOND.

NEW YORK, Oct. 14. — Just as soon as her ankles get better, Mrs. Ida Wood intends to "go out and look for the rest of my money."

The folds of her old fashioned gowns and hiding places in her hotel room already have yielded a fortune in currency and bonds — nearly a million dollars. The 70-pound 93-year-old lady insists, however, that there is more.

Her ankle weakness, physicians said, is due to lack of nutrition during the months she lived frugally in her simple quarters with bundles of $10,000 banknotes, diamonds and other costly jewels within arm's reach.

Dismayed At Expenditures

Mrs. Wood, after years of living on such slender budget as to call for the purchase of a single egg at a time, would be dismayed at the amount already expended in her behalf since the court has taken over her affairs.

Bills filed with the court and approved, it was reported today, include a physician's fee of $3,800, and $7,900 to a detective agency which has maintained guards at the hotel since last March.

The bond of Mrs. Wood's guardian, Otis Wood, was raised from $225,000 to $1,000,000 yesterday after other claimants to relationship had filed protests. Wood is a nephew. The opposing faction is headed by Mrs. William C. Shields, a step-grand-daughter.

Scotland's potato acreage is 5,000 greater than last year.

CIVIL SERVANTS TO TAKE SLASH IN THEIR WAGES

Toronto Newspaper Claims Graded Levy Comes in Force November 1.

EFFECTS WHOLE CABINET.

Salary Saving be $1,000,000 —Further Taxes on Cars Foreseen.

TORONTO, Ont., Oct. 14.—A Toronto newspaper today carries the following:—

"A graded cut, or levy, in salaries of all Ontario civil servants, to come into force November 1, has been decided upon, it was learned today at Parliament Buildings.

"Announcement to this effect, in a program of economy and reduced expenditure for the 1932 fiscal year, is expected from the Ontario Cabinet either this week or next as an estimate of the total saving in this connection is in preparation by the audit department.

"The scale of reduction," the newspaper continues, "is at present said to be as follows: Exemption up to $1,000; from $1,000 to $2,000, reduction of 5 percent; from $2,000 to $3,000, 7½ percent; $3,000 to $6,000, 10 per cent, and over $3,000, 15 per cent.

Applies To Whole Cabinet

"This cut will apply to members of the Cabinet. It is also said a reduction will be made in the yearly indemnity paid members of the House. The indemnity stands now at $2,000 and the cut is likely to be $500.

"These reductions, it is said, are planned with a view to reducing expenditures for the next fiscal year by at least $3,000,000, in order to balance the present mounting expenditures for unemployment and the contrasting reduced revenues.

(Turn to page 5, please)

COL. H. A. MACHIN DIES IN KENORA

Was Former Member of Ontario Legislature—Veteran of S. African War.

INTERESTED IN MINING.

KENORA, Ont., Oct. 14.—Col. Harold A. C. Machin, former member of the Ontario Legislature and veteran of South African and Great wars is dead here. A prominent lawyer Col. Machin represented the Kenora district in the Legislature from 1908 to 1919. In 1925 he was an unsuccessful candidate for the House of Commons.

At the outbreak of the Great War Col. Machin organized the 94th Battalion and commanded it on its journey overseas, serving for a time in France. He later returned to Canada as a registrar under the Military Service Act and at the end of the war resumed his law practise at Kenora. He was actively interested in mining in the Lake of the Woods district.

Col. Machin was born at Rochester N.Y., in 1875 and educated in England and at Osgoode Hall, Toronto. He is survived by his wife and two daughters, Mrs. Thayer Lindsley of Toronto and Miss B. Barr at home.

NO IMMEDIATE CONCERN.

WEST ORANGE N.J., Oct. 14.—(C.P.)—Although Thomas A. Edison has had nothing to eat or drink except six ounces of pear juice since last Friday his doctor said today this morning had developed to cause immediate concern.

Tuesday Unlucky Day For Farmer

HAMILTON, Ont., Oct. 14.—(C.P.) — Yesterday was Paul Mazouki's unlucky day. In the morning the barn on his farm at Summit, Ont., burned. He lost all his farm equipment and had no insurance. In the afternoon Chief of Police Lee Smith of Burlington arrived at the farm and arrested Mazouriki on a charge of attempted theft of a circular saw, the property of Roy Palmer, Hamilton.

Rain Fails to Halt Big Plowing Match 166 Plowmen Start

New Record Set When 166 Plow Teams Start Out in the Stubble Competitions—Plowmen Here From Glengarry in East to Lambton and Sarnia in West.

EMERGENCY CALL WAS SENT OUT FOR MORE TEAMS LAST MINUTE ENTRIES COME FROM HALTON COUNTY

James Johnston of Campbellville, in Halton County, Arrives With Yoke of Oxen, Which Will be Seen Plowing at the Match on Thursday and Friday.

The second day of the International Plowing Match upset another record when 166 plowmen, as compared with 154 on the corresponding day at Stratford last year, made their scratches in the stubble on the farms of Torrance and Norman Lillico.

The inter-county match on Tuesday brought out 106 contestants, list of entries that completely overshadowed the 61 on the opening day at Stratford. Peterborough's total number of plowmen for the first two days was announced at 272 as compared with 215 for the same days at Stratford.

Are Farmers Interested?

These figures briefly indicate the essential success of the present match in its early stages, and emphatically answer the question, "are farmers interested in plowing matches?"

Over night the weather changed its mood from the blandness of a sunny autumnal day, the morning rain drizzling on the fields, the foliage and the tents, dimming the glorious colors of fall, and dampening the enthusiasm of everyone, even the directors who were otherwise elated at the large representation of plowmen from a wide strip of the province from Glengarry on the east to Lambton and the Sarnia countryside on the west.

As for the plowmen themselves working on four farms on both sides of the highway they would probably have been out on their own farms if they hadn't come to the match. Reeve John McIntosh of North Monaghan remarked that a mere drizzle wouldn't keep farmers in doors if there was work facing them that had to be done. However, the field conditions were decidedly unpleasant. The earth had been sprinkled just enough to cause it to stick to the ploughshares, and spectators were not inclined to tarry along the lines of operation.

Emergency Call For Teams

In spite of all the optimism of the committees and the preparations they had made, this morning's tide of plowmen swept all the available teams into use, and left about ten men, some of them last minute arrivals from Halton county, wondering whether their quest at Peterborough was to be frustrated by lack of equipment. G. A. Gillespie, Wm. Knox and others who had charge of the recruiting of teams sent out an emergency call for more horses, and the assurance was given to the plowmen that all of them would be provided for. In that event the day's entry list may actually run up to the 170 mark.

The details of the entries were given out by Miss MacArthur, secretary to Lockie Wilson, at 11 o'clock as follows: fall in stubble); first class, open, except to former first prize winners in this class, 16 entries; Second class, for any type of plow other than high cut, with former winners excluded, 35 entries; Third class, any type of plow except high cut, open only to those who had never plowed at an International match, 56 entries; Fourth class for boys under 18, open, 25 entries; Fifth Class, two furrow walking or riding plow, not less than four horses, except in opening and finishing, when two horses could be used, 6 entries. Also the two tractor classes, one reserved to those solely engaged in farming, 8 entries; and Class 2 open to those who had never won a prize at an International plowing match, 21 entries.

Details Well Handled

The detailed task of alloting all these plowmen their fields and places was handled smoothly by the provincial executive. Experience in handling former matches was invaluable this morning, and in spite of the large number of questioning men eager for directions, they were given their assignments without any confusion or delay.

While the rain failed to daunt the people of the country, the prospects of a large general attendance day faded out of the hopes of the executive who resigned themselves to the possibilities of Thursday and Friday. Tomorrow the troops move into the sod with one

(Turn to page 5, please)

TORY, LIBERAL JOIN IN ATTACK ON SOCIALISM

British Elector Left Bewildered By Fiery Campaign Addresses

VOTING 13 DAYS AWAY

Laborites Adding To Confusion Quote From Snowden's Free Trade Speech

(By George Hambleton, C. P. Staff Writer).

LONDON, Oct. 14. (C. P. Cable). The bewildered British elector is wearily ploughing through seas of election literature. He finds it very hard to understand. It is sweeping over him from parties, groups and numberless societies in an endless tide. The more he reads the more he's puzzled.

In this election campaign, with the voting only 13 days away—Oct. 27—the voter sees Conservative and Liberal alike joining the attack on Socialism. "The vital issue in this election," exclaims the Liberal Evening News, "is capitalism against Socialism." One of the pamphlets issued from Liberal headquarters is the text of a speech by Sir John Simon, now leading a band of Liberal protectionist supporters of the National Government, in which Sir John replied to a Socialist resolution moved in the House of Commons eight years ago by Rt. Hon. Philip Snowden.

At the same time the elector learns that Prime Minister Ramsay MacDonald, repudiated by the Labor party, still declares himself a Labor man.

MacDonald's Forward

And the Labor opposition head-

(Turn to Page 5 please)

ELECTION NEAR FOR MANITOBA

Autumn Ballot Likely Be Announced by Premier Bracken, Friday.

TERM EXPIRES 1932.

WINNIPEG, Man., Oct. 14.—(CP)—Within six weeks, the West is to see its first 1931 provincial election according to authoritative reports in Manitoba Government circles. The Progressive Government of Manitoba will go to the country in the latter part of November, it is forecast, and Premier John Bracken is expected to announce the Autumn ballot on Friday.

The announcement, it is stated, will come at the close of an all day Government caucus and writs will be issued promptly, paving the way for an election within 35 days. Premier Bracken has refused to outline the nature of the Friday caucus or of the statement he has promised for Friday.

The Bracken group, holding a bare majority in the 55-seat legislature, recently sought to arrange for a coalition with opposition grounds. The suggestion was favored after some consideration, by the Liberals, but has been rejected by Conservatives and Laborites, who hold 23 seats. The Government's term does not expire until next year.

CHURCH ORDERS FACED IN SPAIN WITH EXTINCTION

Assembly Favors Dissolution of All Recognizing Higher Authority Than State.

STORMY SESSION.

Police Called Out to Quell Demonstration Against Church in Madrid

MADRID, Oct. 14 (C.P.)—The repudiation of Catholicism as the State religion of Spain was followed to-day by the incorporation of an article in the new constitution which threatens church orders with extinction.

The National Assembly after a stormy 15-hour session adopted, by a vote of 259 to 178, a compromise amendment to Article 24, providing for the dissolution of those orders recognizing a higher authority than the State and those considered dangerous to the State. It also stipulates that property may be nationalized where it is deemed beneficial.

Lengthy Debate

The vote was preceded by a long drawn-out debate in which Catholic Deputies proposed twenty other amendments one by one in order to defend the interests of the church and was followed by an outbreak of fist-fighting between Catholics and Socialists on the chamber floor.

Article 24, providing for the immediate dissolution of all church orders and the nationalization of their property was previously rejected by a vote of 164 to 39. It was sponsored by the Radical Socialists and opposed by the Socialists, who were ultimately victorious on the amendment.

Provisional President Alcala Zamora and Minister of the Interior Miguel Maura expressed disfavor with the amendment on the grounds that it was too radical. Some leaders said it was aimed at the expulsion of the Jesuits. Others said expelled orders would find refuge in Belgium and other countries.

The Catholic Church was divorced from its age-old union with the state with the adoption of article 3 of the constitution by the assembly last night, voting 267 to 41. It declared that "no state religion exists" and banned the church from engaging in commercial, industrial and educational activities.

Demonstrations

It was followed by demonstrations against the church in Madrid and Oviedo in which extra police and civil guards were called out to prevent disorders. Stores and cafes closed their doors here in fear of looting but authorities were able to keep the situation under control.

The legislation shattered a tradition of centuries by which the Catholic Church had enjoyed a preferred position in the eyes of the Government and redeemed the pledges of Republican leaders who promised to separate church and state when Alfonso XIII was overthrown last spring.

The defection of Spain leave Belgium, the Irish Free State, Italy, Poland, Bolivia, Colombia, Venezuela, Peru and Paraguay as the principal nations in which Catholicism is the state religion. Countries that have separated church and state in recent years include France, Portugal, Mexico, Chile and Russia.

THIEVES LOOT VILLAGE SHOPS

Merchandise and Money Taken From Millbrook Stores During Night.

$38 IS TAKEN.

MILLBROOK, Oct. 14 (Examiner Correspondence)—A grocery store and the adjoining barber shop in Millbrook were entered and robbed some time last night. Cigarettes, tobaccos, candies, and $38 in cash, were taken by the burglar or burglars. The Provincial Police are investigating.

Entrance was gained into the Burnham Brothers' grocery store by boring a hole about six inches square in the back door and lifting the iron bar that guards the door. After cleaning out the cigarettes and candies there, the adjoining barber shop was entered through a connecting doorway and the cash register was rifled of $38 and a quantity of tobacco was taken. A large safe was unopened but showed signs of having been tampered with. The barber shop was owned by Harold Nattress.

George Burnham discovered the burglaries at seven o'clock this morning when he arrived to open the shop. He immediately got in touch with the Provincial Police, who are now investigating them.

Rescued Aviators Arrive In Germany

HAMBURG, Germany, Oct. 14 (A.P.)—The three aviators who fell into the Atlantic while attempting to fly from Lisbon to New York and were rescued after six days afloat came back to Europe by steamship to-day and were cheered by a large crowd at the docks.

They were Captain Christian Johannsen, Willy Rody and Fernando De Costa Viega. The Senate officially welcomed them after they came ashore.

BORDER CHINESE PLAN BOYCOTT

Five Hundred Form Anti-Japanese Association—Destroy Goods

READY FOR WAR

WINDSOR, Oct. 14. — The 400 Chinese of the Border Cities have formed an anti-Japanese Association and pledged a permanent boycott on Japanese goods. During the week-end large quanties of sea foods and green tea were destroyed. These had been bought through Japanese importers in Canada. The local Chinese have declared they will not buy Japanese products again.

The Chinese colony in the Border area is preparing for the eventuality of war between Japan and China. While declaring that they are for peace, they add that they are ready to fight in case of war.

A message has been sent to the Chinese Government demanding that Japan be given one week to withdraw her troops.

Two young Chinese from this district are now in Germany completing special courses in aviation. They are Kimmie Hong and Lee On. Both were educated in Windsor schools. The expenses of these boys have been paid by the local Chinese colony, and they have been advised to hold themselves in readiness to hurry to China if war is declared. Eight other young Chinese from the Border are prepared to leave school immediately on the declaration of war, and undertake intensive aviation training with the hope of getting to the front quickly.

Some fifty Chinese army reservists are watching the situation, and if war is declared will leave at once for China. The local colony will help with expenses where necessary.

William Knightsmith, who has been a toastmaster at public dinners in London for nearly 40 years

Managing Director

JAMES LOCKIE WILSON

Managing Director and Secretary of the Ontario Plowmen's Association since it was organized more than a score years ago. Mr. Wilson has been Superintendent of Ontario's Agricultural and Horticultural Societies. To his leadership and enthusiasm in the promotion of agricultural enterprise in this province is largely attributable the great success of the International Plowing Match and Farm Machinery Demonstration which is being held near Peterborough this week. Before being appointed to his present position Mr. Wilson was a successful breeder and exhibitors, specializing in Aryshire cattle, Shropshire sheep and Berkshire swine. For 22 years his herd of Ayrshires was never beaten in the show ring. He was awarded the gold medal given by the Agricultural and Arts Association for the best pedigreed herd in Eastern Canada. Mr. Wilson, besides beng a member of the Canadian National Exhibition and chairman of the Seed Committee of the Royal Winter Fair, holds the following offices: Secretary-Treasurer, Ontario Horticultural Association; Secretary, Ontario Association of Fairs and Exhibition; Secretary, Ontario Field Crop and Seed Growers' Association; Secretary and Managing Director, Ontario Plowmen's Association.

DIRECT DEALING BY CHINA, JAPAN FAILS AT START

Private Communication Between Two Ministers Cease For Present

LEAGUE CONTINUES WORK

How Far U.S. Will Go To Prevent War Interests Members Greatly

TOKYO, Oct. 14 (AP)—Preliminary conversations designed to open the way for direct negotiations between Japan and China for settlement of their controversy over Manchuria resulted in failure today.

For the time being, at least there will be no further private conversations between Baron Shidehara, Japanese Foreign Minister and Chiang Tso-Pin, Chinese minister to Japan. The Nanking Government was represented as having taken the view that any further such talks might be misconstrued as indicating China's willingness to enter into direct negotiations with Japan.

Vernacular reports of the conversation here Monday between Chiang Tso-Pin and Baron Shidehara indicated the Chinese envoy had insisted upon the withdrawal of Japanese troops from Manchuria as a prerequisite to any immediate negotiations.

The Japanese foreign minister was represented as having taken the attitude that since his country's principal interest in Manchuria was the protection of Japanese lives and property, China would have to give assurance of this before Japanese soldiers could be recalled.

League Council Busy

GENEVA, Oct. 14 (A.P.)—Laboring to fulfill the purpose for which it was founded, the Council of the League of Nations continued in private conversations to-day its efforts to restore peace between Japan and China.

The negotiations revolved around Aristide Briand, celebrated man of peace; and Lord Reading, one time Viceroy of India, for the League, and Dr. Alfred Sze, Chinese Minister to London; and Kenkichi Yoshizawa, Japanese Ambassador to Paris, for the disputant nations. Prentiss B. Gilbert, Consul General to Geneva, remained in the background as United States representative.

The members were increasingly interested in knowing just how far the United States was willing to go in concerted action to prevent a Sino-Japanese war over the military occupation of Manchuria. There was a strong feeling that no nation was so much concerned in a peaceful settlement of the question as the United States.

Youth Is Arrested In Garage Hold-Up

LOS ANGELES, Cal., Oct. 24—Donald Holliday, 21, said by police to be the son of a Montreal magazine publisher, was arrested here last night two hours after Ernest L. Spohn, Pasadena gasoline station owner, was shot through both lungs by a robber.

Officers said Holliday admitted the shooting.

Spohn was shot when he disobeyed the robber's command to raise his hands. Holliday was traced to a Los Angeles garage by the license number of his rented automobile.

Surgeons said Spohn had only a slight chance to recover.

TYPHOON TAKES HIGH LIFE TOLL

Thirty Known Dead in Central Japan—200 Reported Missing at Oga.

TOKYO, Oct. 14.—(AP)—Thirty were known dead and many were missing today following one of the worst typhoons in years. First reports that 200 persons were missing in the town of Oga, Miye Prefecture, could not be confirmed.

Torrential rains, accompanied by high winds, swept Western and Central Japan yesterday, leaving floods and devastation in their wake in many districts. In the Tokyo-Yokohama district a slight earthquake occurred at the height of the storm, adding to the anxiety of the populace.

Considerable damage was done to shipping and property along the coastal regions and the inland sea. The greatest damage, however, was done along the Choshi River in Miye Prefecture.

Numerous rescue parties were searching for refugees in the river districts of Yamaguchi Prefecture, where several hundred houses were washed away.

Bridges and roads were washed away in Osaka, Yokohama and other large centers. Thousands of houses in low-lying districts were flooded.

SMALL BOY HAS THIGH BROKEN

Hubert Mitchell Severely Injured When Run Down By Truck.

AT MILLBROOK.

(Examiner Correspondence)

MILLBROOK, Oct. 14.—On Monday afternoon about four o'clock little Hubert Mitchell, seven-year-old son of Mr. and Mrs. Eugene Mitchell, of Millbrook, was struck by a truck and severely injured. The boy was rushed to Dr. H. A. Turner's private hospital where it was found he was suffering from a broken thigh and several bad cuts about the face.

The truck, driven by Aubrey Podd, was given no chance of stopping when the little fellow ran out in front of it near the King Street bridge. Mr. Podd was not travelling rapidly but the truck could not be stopped instantly. The driver took the boy to the hospital where he has been confined since. Besides a broken thigh, it is possible that a small bone in the face may be also broken. While the accident was quite serious, the boy is not in a dangerous condition.

More Out Of Work, Crime Spreads In U.S.

GENEVA, Oct. 14. — (AP) — A statement that the growth of unemployment in the United States had been accompanied by an increase in crime was made today in the weekly publication of the International Labor office.

"Similar phenomena have ceased to appear in countries where adequate and regular payments are made to workers involuntarily unemployed," it was said. The publication predicted a winter of "very great hardship for the unemployed" because "more and more people are becoming pauperized."

BANKS TO PAY IN FULL

PHILADELPHIA, Pa., Oct. 14. — Payment within 30 days of nearly $7,000,000 to more than 125,000 depositors of three closed Philadelphia banks was pledged today by Mr. William D. Gordon, state secretary of Banking. He also advanced a plan whereby depositors of closed institutions in Pittsburgh, Wilkesbarre and Scranton would receive dividends soon.

WARDEN C. S. TANNER

County of Peterborough Buildings and Victoria Park

Welcome Plowmen and Visitors

Peterborough County

Greatly appreciates having been selected as the scene of the 1931

INTERNATIONAL PLOWING MATCH

and extends a most cordial

WELCOME TO BOTH PLOWMEN AND VISITORS

Peterborough County, aside from its fine farming advantages, is noted for its magnificent scenery, which will well repay a systematic tour of inspection while in our midst. Our rural residents will be found to possess a friendly hospitality that will make our guests feel at home.

Peterborough County Council

Warden Chas. S. Tanner, Reeve, Lakefield; E. M. Elliott, Clerk and Treasurer; Councillors Adam Humphries, Reeve, Asphodel; J. F. Breckenridge, Reeve, Belmont and Methuen; Vernal Windsor, Reeve, Burleigh and Anstruther; Russell Hales, Reeve, Chandos; Jas. Hawthorne, Reeve, Dummer; J. J. Leahy, Reeve, Douro; Thos. Cavanagh, Reeve, Ennismore; Austin Jackson, Reeve, Galway and Cavendish; H. B. Parker, Reeve, Harvey; John McIntosh, Reeve, North Monaghan; W. G. Waterman, Dep. Reeve, North Monaghan; H. D. Coons, Reeve, Smith; G. Fitzgerald, Dep. Reeve, Smith; F. D. McIntyre, Reeve, Otonabee; Alex. Huston, Dep. Reeve, Otonabee; W. H. Montgomery, Reeve, Norwood; R. Sanderson, Reeve, Havelock.

FIRST ONTARIO PLOWING MATCH HELD IN YORK COUNTY IN 1913

Provincial Plowmen's Association Organized at Richmond Hill in 1910.

SUMMARY OF GROWTH.

Plowing matches are nothing new in the experience of Ontario people. Shortly after the early settlers had their lands cleared and began to enjoy a little leisure, plowing matches became one of the chief sports.

Of course none of those early matches were on a large scale, and their originators never could have conceived that some day more than 100,000 people would be attracted to a plowing match, such as has been in the case in recent years when the International Plowing Match has been held. Nor could those plowmen of bygone days turn up as much sod in a set time or with as much skill as those now exhibiting their skill in the International Plowing Match. Plowing with modern plows, along with other pursuits, has reached a new peak of excellence.

However, those plowmen of other days were no mean hands and they certainly were expert at swinging around stumps and taking short turns about stones.

York County was always in the lead in interest in plowing and seems only fitting now that the Provincial Association which has grown to such magnitude should have had its birth near Richmond Hill in York County.

First Match in 1913

In 1910 a few enthusiastic men met at Richmond Hill and organized the Ontario Plowmen's Association. The first match under its auspices was held on Sunnybrook Farm on the outskirts of Toronto, in 1913, with but a few entries in the hand plow classes, and one tractor.

In the following year, the match was held on the same farm with 24 horse-drawn plows. On each of these occasions a banquet was given by the late Joseph Kilgour, owner of Sunnybrook Farm.

The Ontario Agricultural College provided the ground for the 1915 match, and 28 plows and six tractors competed. The number of hand plows on the Fleming Farm for the 1916 match were 30 and 25 tractors.

The match was held on Oak Park Stock Farm, Brantford, in 1917, when 50 hand plows and 30 tractors were in operation. Arrangement had been made in 1919 for the International Plowing Match to be held in Ottawa, but an outbreak of the "flu" caused it to be cancelled.

Tabulated Growth.

The following is a list of the places and the years in which these International Plowing Matches have been held:

Year	Place	Attendance
1913	Sunnybrook Farm, near Toronto	800
1914	Sunnybrook Farm, near Toronto	1,500
1915	Ontario Agricultural College, Guelph	8,000
1916	R. J. Fleming's Farm, Pickering	15,000
1917	Oak Stock Farm, Brantford	20,000
1918	Central Experimental Ottawa	Cancelled account flu
1919	Near Chatham	60,000
1920	Ontario Government Farm, Hamilton	40,000
1921	Ontario Government Farm, Woodstock	30,000
1922	Government Farm, Lindsay	45,000
1923	John Goodson's Farm Sarnia	40,000
1924	R. H. Bull & Sons, Farm, Brampton	75,000
1925	Ontario Hospital Farm, Brockville	45,000
1926	Lundy's Lane, Niagara Falls	50,000
1927	Toronto Municipal Farm, Langstaff	47,000
1928	Carmichael Bros. Farm, London	90,000
1929	Ontario and Dominion Government Farms, Kingston	50,000
1930	Stratford	100,000
	Total attendance	705,000

MANY FEATURES OF INTEREST TO PUBLIC AT PLOWING MATCH

Farm and Household Labor-Saving Machines Are Shown.

SUMMARY OF EVENTS

(By D. A. McIntyre, Alvinston.)

To the visitor approaching the scene of the International Plowing Match for the first time, the outstanding feature is the great tented city, beautifully situated on Highway No. 28, about four miles west of the City of Peterborough. Centrally located in the front row, will be seen the headquarters tent, where the Managing Director, Mr. J. Lockie Wilson, and his staff, will be found busily engaged in doing the vast amount of secretarial work necessary for the conduct of the match.

Near by will be noted the great tent of the Ontario Hydro Electric Commission, wherein will be found many farm and household labor-saving machines operated by Hydro. This tent is under the direction of Mr. Purcell, Superintendent of Rural Hydro Development. We see also the tents of many of the leading commercial and industrial organizations of the Dominion.

Our farm implement manufacturers will have a splendid display of implements and machinery of all kinds, many of them in operation during the four days of the match.

Caterers' tents will be very much in evidence, but conspicuously absent will be the modern midway so often seen at many of our fairs and exhibitions. The tented city will in itself be well worthy of a day's visit.

Tuesday, October 13th, is devoted to the local competitions, open to residents of the counties of Peterborough, Victoria, Durham and Northumberland.

Here we find a splendid array of fifteen classes, covering the whole field of plowmanship, as practiced in these counties. This should result in a record-breaking first day.

The Big Match Opens.

Wednesday, the 14th, the first day of the International Match, is devoted to stubble plowing.

Too much stubble plowing is not considered to be good farm practice, but nevertheless it is at times necessary. The growing of small grains year after year on the same land, provides a first class nursery for noxious weeds. In plowing stubble it is essential that the furrows be cleanly cut and properly turned. This feature will be amply demonstrated by the seven classes on the program.

Finance Chairman

VINCENT EASTWOOD
chairman of the local Finance Committee.

Plowing for Sod.

Thursday, October 15, we will see one of the most important cultural operations on the farm, sod plowing.

A rotation that provides for clover at regular intervals is perhaps our most economical source of fertility, and promotes weed control as well. The classes for the day provide ample scope for an exhibition of skill on the part of many of the best plowmen in the province.

Friday, October 16, will witness a battle of the giants, when the open competitions will take place.

In these classes many of the plowmen who were barred on Wednesday and Thursday, by reason of their victories at previous matches, will be allowed to compete. This will insure an excellent program for the day. There will also be the inter-county competition open to one team of three boys from each county. This is an excellent feature and is creating a great deal of interest throughout the province.

Display of Horses.

The specials for teams and equipment donated by the Federal Live Stock Branch, Ontario Horse Breeders, Ontario Plowmen's Association, F. P. O'Connor, and the late George Pepper, will insure one of the finest displays of horses ever seen in Peterborough County

Space does not permit the mentioning of many other interesting features that will assist in making the 1931 International Plowing Match well worthy of the traditions that have been established down through the years.

The success of the match will be due in no small measure to the splendid work of the local committee, the county councils, city council, the press, and all others who have given so generously of their time and their means. The people of the City and County of Peterborough have every reason to be proud of the success of the 1931 International Plowing Match.

Twenty-three of the 70 acres surrounding Windsor Castle, England, were planted to vegetables this year.

Motor to Toronto

A FEW DAYS AWAY FROM HOME WILL DO YOU GOOD AND RETURN YOU BETTER FITTED FOR THE DAILY ROUTINE. MAKE UP A PARTY FOR NEXT WEEKEND.

Cheerful, comfortable rooms. Tasty food. Restful surroundings

PLENTY OF CURB PARKING SPACE GARAGE ONE MINUTE WALK

Rates Single $1.50 to $3.00 Double $3.50 to $6.00

HOTEL WAVERLEY

Spadina Avenue and College Street

Local Directors Of The Association

WILLIAM THOMPSON
of Otonabee township.

CHARLES E MOORE
of Smith township.

HOWARD QUINN
of Douro township.

PRODUCE GRAIN, CATTLE,

BUFFALO LIVESTOCK

EAST BUFFALO, N. Y., October 14. — Hogs, 1150; active to all interests; 10-15 over Monday's average. Bulk desirable 180-190 lbs., 5.90; few 200-230 lb. butchers, 6.00-6-10; 160-170 lbs., 5.60-5-75; Below 150 lbs., 5.00-5.50. Only inferior kinds below 5.25.

Cattle, 25; nominally steady.

Calves 100. Vealers unchanged; good to choice 10.50.

Sheep 200. Lambs generally 25 higher; good to choice 7.50; medium kinds and fat bucks 6.50; strongweight throwouts 5.50.

TORONTO LIVESTOCK

TORONTO, Ont., Oct. 14. (CP)—Cattle receipts 4747. Trade was fairly active at the opening with prices about steady. Common to medium butchers sold from $3.00 to $5.50 and a few choice butchers brought $6.00 to $6.25. Fed calves sold up to $9.00. Butcher cows were weak at $2.50 to $3.00 for top. Store cattle trade opened slow with the best feeders at $4.00 to $4.50.

Quotations:

Steers up to 1,050 lbs., good and choice, $5.75 to $6.25; medium, $5 to $5.75; common, $3 to $4.75; steers, over 1,050 lbs., good and choice $6 to $6.25; medium, $5.25 to $5.75; common, $4.25 to $5; heifers, good and choice, $5.75 to $6; medium, $4.75 to $5.50; common, $3 to $4.50; fed calves, good and choice, $8.25 to $9; medium, $6.50 to $8; cows, good $3.50 to $3.75; medium, $2.75 to $3.25; common, $2.25 to $2.75; canners and cutters, $1 to $2; bulls, good $3 to $3.50; common, $1.75 to $2.50; stocker and feeder steers, good, $4.25 to $5.50 common, $3 to $4; milkers and springers, $30 to $70.

Calf receipts, 874. Veal calves were 50 cents lower to $8 to $9 for choice. Grass calves were selling at $2.75 to $3.50.

Quotations: Good and choice veal, $8 to $9; common and medium $4 to $7.50; grassers, $2.75 to $3.50.

Hog receipts 1963. The hog market was unsettled with bids 25 cents lower at $5.25 f.o.b. for bacon and at $5.85 weighed off car.

Sheep receipts, 586. No lambs were sold up to 11 a.m. Prospects were $6.75 for good ewes and wethers. No sheep were sold.

Good ewe and wether lambs, $6.75; medium $6 to $6.50; bucks $5.75; culls, $4.75 to $5; good light sheep, $2.50 to $3; heavies, $2 to $2.50; culls, 1 to 1.50.

MONTREAL PRODUCE

MONTREAL, Oct. 14.—Egg prices were higher and cheese quotations declined, while butter and potato prices held unchanged on the produce and dairy market here yesterday.

Fresh Ontario or Prairie eggs in carlots were from 1c to 3c higher. Extras gained 2c to 3c at 39c and firsts were up 3c at 31c, while seconds advanced 1c at 19c a dozen. No British Columbia eggs were offered. The higher prices of eggs in cartons to retailers which were announced on Saturday went into effect yesterday. Receipts were 249 cases.

Ontario cheese dropped ¼c at 11¾c to 12c and Quebec cheese declined the same amount at 11¼c to 11¾c a pound. Receipts were 1,416 cases.

Eastern Townships No. 1 pasteurized butter in carlots was unchanged at 19¾c to 20c a pound. To retailers solids at 21c to 22c and prints at 22c to 23c a pound were both unchanged. Receipts were 1,569 cases.

Montreal potatoes were quoted at 30c to 40c per 80-pound bag and New Brunswick Cobblers were 45c to 50c, while New Brunswick Green Mountains were 50c to 55c per 80-pound bag.

TORONTO PRODUCE

TORONTO, Oct. 14.—Local brokers increased their prices on graded eggs from 1c to 4c per dozen yesterday, but there were practically no receipts from any rural points. There was an exceptionally good demand for firsts and this grade benefited 4c per dozen, while extras were required at a 3c per dozen advance and seconds brought 1c more, graded and in used cases. The prices to country shippers for ungranded eggs, delivered, cases returned, were stronger; firsts commanding 2c more per dozen, while extras and seconds were steady with last week-end levels. Retailers were asked to pay more for firsts, this grade being quoted 2c better per dozen.

Brokers offered 40c for extras, 36c for firsts and 19c for seconds, graded, and in used cases. Country shippers were quoted 33c for extras, 30c for firsts and 15c for seconds, delivered, ungraded, cases returned. Retailers were offered extras in cartons at 40c, extras loose at 38c, firsts loose at 35c and seconds loose at 19c to 20c.

Poultry

After the holiday trade local poultry buyers altered their quotations to country shippers, the new lists showing a general 2c per pound decrease for live and dressed birds. Spring chickens, broilers, hens and roosters, all weights, were quoted 2c less than last week-end.

WINNIPEG GRAIN

WINNIPEG, Oct. 14.—Wheat prices strengthened fractionally on the Winnipeg grain market yesterday. Though slightly lower than the day's high marks, all months showed improvement. October was ⅜ higher at 56⅝, November ⅞ at 56, December ⅜ to ¼ at 55 and May ¼ at 58½ to 58⅝.

Further good export sales of Canadian wheat, a healthier statistical position in regard to world wheat supplies and a broadening of speculative interest was chiefly responsible for the improvement in yesterday's prices.

Futures:

	Open	High	Low	Close	Prev Close
Wheat—					
Oct	53⅝	56	55¼	55¾	55
Nov	55⅝	56¼	55⅝	56	55¼
Dec	55¼	55⅞	54⅞	55	54⅝
May	58¾	59½	58½	58½	58¼
Oats—					
Oct	30	30⅜	29⅞	29⅞	29⅞
Dec	29⅝	29⅞	29⅝	29⅞	29⅝
May	30⅝	30⅞	30⅜	30⅜	30⅝

$398,786 Estate Left By Mrs. F. O'Connor

TORONTO, Ont., Oct. 13. (CP)—Application for probate of the will of Mrs. Ellen O'Connor of Toronto, who died on September last has been made by the National Trust Company and Frank P. O'Connor. The will disposes of an estate valued at $398,786.79, the bulk of which is in Dominion of Canada bonds.

Under the will legacies ranging from $2,000 to $10,000 are provided for relatives. Religious orders benefit to the extent of $2,000 and annuities of $5,000 are provided for the father and three sisters of the deceased.

The residue is to be held in trust in equal shares for Mrs. O'Connor's children, William John Vincent O'Connor and Mary O'Connor.

Five Strike Miners Allowed Out On Bail

REGINA, Sask., Oct. 14—The five miners arrested following the riot in Estevan last month who were refused bail when they came up in the District Court with their fellow miners, were granted bail when they came up in the District Court yesterday, before Judge J. W. Hannon.

They were Martin Day, Peter Smartz, Joe Bernatas, Isadore Minster and Dave Rowsen. All were released in their own recognizances of $3,000, and a like security each of $3,000. Isadore Minster and Dave Rowsen were ordered to return to Manitoba and remain there until the date of the trial.

All of the 13 miners have now been granted bail, and await their trial at the next sitting of the King's Bench Court in Estevan on March 3, 1932.

Ambulance men administered oxygen on the roadside to George Clapp, who was fatally injured in a motorcycle accident at Dagenham, England, recently.

Headache Indigestion Constipation

Dr. A. W. Chase's Kidney-Liver Pills

For over half a century Dr. Chase's Kidney and Liver Pills have proven successful in promptly relieving torpid, sluggish action of the Liver, Kidneys and Bowels and the legion of ills that arises therefrom.

Dr. Chase's KIDNEY & LIVER PILLS

ARRESTED FOR TRYING TO SUICIDE.

LONDON, Ont., Oct. 13 (C.P.).—Alleged to have attempted suicide by sticking a small penknife into his neck, John Glenn, aged 62, is being held in the county jail here for medical attention and observation. Glenn is a well-known figure in Ailsa Craig, where he has lived for the past 30 years. He worked at the hotel during the past four years.

Teams Chairman

GEORGE A. GILLESPIE
chairman of the Teams Committee whose committee provided the teams for all outside plowmen.

BEST PLOWMEN IN 4 COUNTIES

(Continued from Page 1)

tions that got under way this morning.

The judges were the following provincial directors: Elliott Moses of Ohsweken; Wm. Doherty, Toronto; Wm. Barrie, Galt; George Waldie, Stratford; James McLean, Richmond Hill; D. D. Gray, Ottawa.

Mr. McLean who is a veteran plowman and judge, told the Examiner that the inter-county plowing was very creditable.

"Considering that the ground was a bit dry, and the clover sod was inclined not to hold, it may be said that the work was reasonably good under those conditions," Mr. McLean remarked. And all those who know Mr. McLean are aware of his characteristic of being sparing with his praise.

The Prize Winners

Tuesday's list of prize winners was as follows:

1st class, high cut, in sod; open—1, Geo. Fry, Campbellford; 2, David Sharp, Ida; 3, Wilfred Short, Woodville; 4, Jas. Orough, Ennismore.

2nd Class, High Cut in Sod — 1, Harry McCamus, Ida; 2, Martin Devitt, Bobcaygeon.

3rd Class, Jointer Plows in Sod—1, Harold Collins, Keene; 2, Clare Winslow, Ida; 3, Norm. Gannon, Ennismore; 4, Howard Blewett, Peterborough R.R. 1; 5, Emory Windrem, Omemee; 6, Ed. Kennedy, Lakefield, R.R. 4; 7, Chas. McLean, Woodville.

4th Class, Narrow Plows in Sod—1, Reg. Atchison, Bailieboro; 2, Wm. Hayes, Lakefield; 3, Harvey Manley, Peterborough, R.R. 8; 4, Thos. Chalmers, Bethany; 5, M. A. Finnie, Ida, R.R. 1.

Plowing In Stubble

6th Class, Open, in Stubble—1, Harold Devitt, Bobcaygeon; 2, Fred Webster, Woodville; 3, E. Kelk, Peterborough R.R. 3; 4, Thos. McGowan, Peterborough; 5, Johnston, Havelock; 6, F. Ballantyne, Ida; 7, R. J. McKnight, Millbrook; 8, Jas. Eggleson, Orono.

7th Class in Stuble, open to those who had not won a prize at any recognized plowing match — 1, H. Muir, Courtice; 2, Lawrence Dunbar, Port Hope; 3, Geo. Magee, Omemee; 4, Wm. Hooton, Ida; 5, Chas. Jenkins, Little Brittain; 6, Frank Cavanagh, Ennismore; 7, Leo Fry, Campbellford.

8th Class, boys under 18 in stubble — 1, Jack Gordon, Cold Springs; 2, Clarence Coons, Lakefield R.R. 1; 3, Trevor Watts, Warsaw; 4, Elwood Gray, Port Hope; 5, Stanley Allen, Ida; 6, Stanley Sharp, Ida; 7, Jas. Heffernan, Douro.

9th Class, boys under 16 in stubble—1, Louis Kirby, Little Brittain; 2, Robt. Leahy, Lakefield R.R. 4; 3, Wm. Allen, Ida; 4, Oliver Wiley, Oakwood; 5, Gordon Finney, Ida; 6, Henry Sharpe, Ida; 7, Donald Moore, Peterborough R.R. 2.

10th Class, men over 65, in stubble—1, E. Archer, Smith township.

Riding Plows

11th Class, single riding plows in stubble—1, M. McBain, Ida, R.R. 2.

12th Class, 2 furrow plows in stubble—1, Verne Campbell; 2, Alex Carlow, Indian River; 3, E. L. Metherell, Oakwood; 4, A. B. Mann, Peterborough, R.R. 5; 5, Stewart Nelson, Keene; 6, M. J. Leddy, Lindsay.

Tractor Classes

13th Class, tractors, open—1, Mac Morrison, Woodville; 2, S. C. Benson, Hartley; 3, W. Henderson, Peterborough R. R. 6; 4, Howard Quinn, Peterborough R. R. 9; 5, C. Johnston, Cannington; 6, G. Burns, Peterborough R.R. 6; 7, M. Hoar, Woodville.

14th Class, 2 furrow tractors— 1, M. Wood, Fraserville; 2, H. N. Grant, Peterborough R. R. 1; 3, Paul McGuire, Omemee; 4, Michael Clancy, Peterborough, R.R. 6; 5, Walter Thorne, Peterborough R. R. 11; 6, R. McCamus, Ida; 7, Gordon Hancock, Peterborough R.R. 2.

Directors of Competition

The directors in charge of these various classes were: William Rich, Thomas Cavanagh, Robert McCamus, R. T. Lillico, Sidney Bennett, H. A. Pallis, Jos. Davis, William Thompson, John Hutton, R. J. McKnight, W. R. N. Sharp, R. R. Dixon, A. B. Kennedy, T. H. Graham, Frank Cayley, James Hawthorne, Bruce Sharp, Wm. Graham, Geo. A. Fair, John Webster, J. A. Middleton, J. J. Devitt, Lloyd Sutton, Walter Burns, F. D. McIntyre, Geo. Much, Howard Quinn.

Light And Water

ROSS DOBBIN
chairman of the Light and Water Committee who had no small task in providing the light and water for the big match.

EDISON ROUSES SPEAKS TO WIFE

Gradual Progressive Somnolence Preceding Inevitable Coma is Noticed.

NO NOURISHMENT TAKEN.

WEST ORANGE, N.J., Oct. 14—The condition of Thomas A. Edison, critical for weeks, remained unchanged to-day. His doctor noted a "gradual progressive somnolence" preceding, he said, the inevitable coma.

The only nourishment taken by the 84-year-old inventor in four days has been six teaspoonsful of stewed pears.

He roused from heavy sleep yesterday and recognized his wife, whispering something in her ear. His mind, said Dr. Hubert S. Howe, has remained clear, and even his body has shown little outward evidence of the complication of diseases from which he is suffering.

Robert (Uncle Bob) Sherwood, 75-year-old circus clown and friend of Edison's for half a century, called at the Edison estate yesterday. The two met for the first time when a circus wagon broke down near the home of Edison's father-in-law near Akron, O.

THERE ARE

De LAVAL MILKERS and SEPARATORS

For Every Size of Dairy and Every Size of Bank Account

A De Laval

SEPARATOR FOR EVERY NEED AND PURSE

THE "GOLDEN" SERIES

The De Laval "Golden" Series are the world's best cream separators. They are the most completely and conveniently equipped, the cleanest skimming, easiest running, and most durable separators ever made. Perfectly designed and finished in gold and black lacquer colors, they are likewise the most beautiful. Seven sizes, varying in capacity from 200 to 1350 lbs. of milk per hour. Hand, belt or electric motor drive.

THE "UTILITY" SERIES

The De Laval "Utility" Series separators are identical with the "Golden" Series in construction and separating efficiency, but lack several non-essential equipment features. They are finished in all black "crinkle" japan. While their prices are somewhat less than the "Golden" Series, they are superior in every way to any other make of separators. Three sizes—350, 500 and 750 lbs. milk separating capacities per hour. Hand, belt or electric motor drive.

THE "JUNIOR" SERIES

The De Laval "Junior" Series is a new quality line of smaller size separators, intended for the small user to whom price is a consideration. They are most efficient and durable machines, and finished in royal blue. Aside from the "Golden" and "Utility" Series, there are no other separators of their size nearly as good. Three sizes—150, 225 and 300 lbs. of milk per hour. Hand drive only. May be equipped with iron stand.

THE "EUROPA" SERIES

The De Laval "Europa" Series is another new line of still lower price European-made De Laval machines, designed to meet the requirements of the few cow owners to whom price is a limiting consideration. They are good separators, superior to any others of their class. They are finished in cardinal red. Table and stand types—four sizes, 150 to 400 lbs. separating capacities. Hand drive only.

A De Laval

MILKER FOR EVERY PIPE LINE AND POCKET BOOK

DE LAVAL MAGNETIC MILKER

The De Laval Magnetic retains all the good features ever developed in the De Laval Milker, plus a simplicity of installation, minimum power requirements, ease of operation, uniformity and perfection of milking, with reliability and dependability of performance never before approached. It is a combination of years of practical experience and the most advanced science of modern engineering.

The De Laval Magnetic not only retains the famous De Laval principle of controlled and uniform pulsations, but accomplishes this result with less power, less expense, less installation and greater reliability than was ever before possible. With the Magnetic, pulsation control is instantaneously uniform, simultaneous and perfectly balanced.

DE LAVAL UTILITY MILKER

The development of the De Laval Utility Milker came about through the fact that many farmers who had previously purchased other makes of milkers and who wished to secure the advantages of De Laval milking without sacrificing all of the investment in their outfits, inquired if De Laval Milker Units could be used with their installations of pipe lines and pumps.

This need encouraged De Laval engineers to continue work upon the problem, with the result that a new type of pulsator was developed which could be attached to a De Laval Utility Unit and enabled it to work upon single pipe line installations in a very satisfactory manner.

BARN-LIGHTING EQUIPMENT

It is now possible for users of De Laval Magnetic Milkers to obtain electric lighting for their barns while the milker is in operation, at no extra expense beyond that of purchasing the lights, wire, etc., which is a relatively small item.

This is made possible by utilizing the surplus current from the generator on the pulso-pump of the De Laval Magnetic Milker.

In the Agricultural Experimental Stations, on farms devoted to registered stock, and on many and many a farm out in the country where farming is a business, DE LAVAL SEPARATORS AND MILKERS are used. Wherever cows are kept or milk handled De Laval Equipment will be found, and no matter where situated DE LAVAL SERVICE can be quickly and easily obtained if ever necessary.

The De LAVAL COMPANY Limited

MONTREAL PETERBOROUGH WINNIPEG VANCOUVER

The Examiner

The Examiner is a member of the Audit Bureau of Circulation

The Daily Examiner, published every lawful evening by the Peterborough Examiner, Limited. Office 419 George street. $6.00 per year delivered in City; out-of-town subscribers by mail, $4.00 a year.

Member, Canadian Press, Limited. Audit Bureau of Circulations. Canadian Daily Newspapers' Association.

Member Ontario Associated Dailies. T. G. Vatcher manager, Canada Permanent Building, Toronto.

Sole U.S. Advertising Representative: The Beckwith Special Agency, Inc., New York, Chicago, Philadelphia, Detroit, St. Louis, Kansas City, Atlanta, San Francisco.

Advertising Rates on Application.

E. M. GLOVER, Managing Director

PHONES—Editorial, 1601; Business Office, 1600. Private Branch Exchange to all Departments.

WEDNESDAY, OCTOBER 14, 1931

GOVERNMENT RADIO

The Canadian Radio League created for the purpose of stimulating interest in a Government-owned broadcasting system in Canada is endeavoring to keep the question alive until the Privy Council has decided upon the question of Provincial and Federal jurisdiction as regards control of broadcasting.

The argments in this issue will be heard by the Privy Council next month or in December and it is expected that a judgment will be given in time for the question to be considered at the next session of Parliament.

Should the verdict favor the position of the provinces, a national broadcasting system would of course be impossible.

On the other hand if the authority of the Dominion to regulate broadcasting is established, the way would be open for such a system; whether or not it would be advisable to go ahead with the launching of Government radio is another matter.

With financial conditions as they are most people are inclined to feel that to embark into a publicly-owned broadcasting plan with the possibilities of a heavy deficit, would be a most unwise proceeding.

TOO MANY SALESMEN.

The Sarnia Observer calls attention to a condition that also exists in Peterborough and doubtless in every other centre, namely, the small army of house-to-house canvassers at work just now.

Economic conditions are doubtless responsible for the marked increase in the number of such canvassers whose visits are keeping housewives busy answering door-bells and listening to the sales talk of agent after agent.

The inconvenience caused in this way is not the only evil occasioned by these persistent seekers after orders: local business houses suffer from their activities and money that should be kept in circulation at home goes far afield.

"Why should the citizens be burdened with these transient traders?" asks the Sarnia paper. "This business would be welcomed by the local merchant, who has an overhead to take care of such as taxes, rent and a staff to pay."

This question might just as pertinently be asked here where the same conditions apply and where the sales from door to door by outsiders is taking on new proportions, to the injury of local business and with little benefit to the citizens who buy from these wandering salesmen.

THE COST OF GOVERNMENT.

In his plea at Hamilton the other day for a general overhauling of the administrative machinery of the country Dr. Horace L. Brittain, director of the Citizens' Research Institute, gave voice to the thoughts of many Canadians.

When it is realized, as Dr. Brittain showed, that over one-tenth of the Canadian people are on the public payrolls, the desirability of curbing the ever-growing expenditure in this direction must make itself obvious.

In our Municipal, Provincial and Federal governments we have built up an administrative system that is impoverishing us to keep in operation and every year sees the cost increased as more names are added to the public payroll and the remuneration of these public servants increases.

Can it be seriously claimed that nine provincial legislatures, with all the employees involved therein, are necessary for efficient government in Canada?

Would it not be feasible for one such body to administer the affairs of the Maritime provinces and for the business of the prairie provinces to be looked after by one legislature instead of three? In other directions, too, there is room for curtailment.

The truth is that Canada is over-governed and has to pay through the nose for a lot of administrative machinery that in the interest of economy might well be scrapped.

WELCOME, PLOWMEN!

It is with the greatest pleasure that The Examiner welcomes to-day the hundreds of plowmen and the thousands of people interested in plowing who have gathered here for the annual matches of the Ontario Plowmen's Association.

That this district should have been chosen for this outstanding agricultural event is a matter of satisfaction, because the people of Peterborough City and County are delighted at this rare opportunity to play hosts to so many people associated with the basic industry of agriculture throughout the Province.

These annual plowing matches have developed into a red letter event on the calendar of the farmers of Ontario, and rightly so, for no operation connected with farming is of more interest or of more importance than is plowing and the technique of the art of preparing the land for the annual crops lends itself admirably to these competitions, which are to those familiar with the skill necessary for success are full of color, interest and to a considerable degree of excitement.

To a farmer who knows his business a well-turned furrow is a work of art: he appreciates watching experts at work, and the experts in turn have the pride that comes from a job well done as well as the thrill of competing against other master workmen.

Again the plowing matches serve another very desirable end.

They afford an opportunity for the showing and demonstrating of the latest inventions in agricultural machinery, and thus the manufacturer is able to reach and interest the clientele whose patronage he must depend upon, while the farmer in turn is given the chance of keeping in touch with the newest and best in the line of modern farm appliances.

A third advantage—and an important one—is the part these plowing matches play in developing a closer understanding and better relationship between country and city, between farmers and urban dwellers, who are thrown together in preparing for these annual competitions, and to a greater degree during the events themselves, attracting as they do armies of visitors not only from the countryside, but also from urban centres.

For all these reasons, as well as from the general sense of hospitality to all visitors for which Peterborough and district is noted, the competitors and spectators at this year's matches are most cordially welcomed in our midst.

The Examiner wishes all plowmen an interesting series of contests in which success will crown the most worthy competitors, and all others who attend the thrill of watching a splendid event and the enjoyment of a visit to one of the best sections of Canada.

THE IMPROVED VILLAGES.

No person can re-visit the villages of this section of the country after a lapse of some years without marvelling at the improvements that have taken place within that period and coming to the conclusion that, after all, there are far worse places in which to take up permanent residence.

A few years ago, these places were, as a general rule, rather dilapidated and down-at-heel communities. The streets were muddy and dirty, the plank sidewalks treacherous for traffic. Where street lighting was practised, illumination was furnished by the coal-oil lamp. Hideous old unpainted buildings formed the reminders of canished industries. The inhabitants, moreover, led rather drab and monotonous lives without much apparent pride in either the appearance or the welfare of the communities in which they resided. There was, indeed, very little to recommend life in the typical Eastern Ontario village at that period, and it is little wonder that it recorded a reduced population on the part of very many of them, together with an all-round decline that threatened their very extinction.

Something has, however, happened during the past few years. The Women's Institutes, the horticultural societies now so widely established, and the other organizations that have come into their stride have been at work and have accomplished marvels. The great majority of the villages in question now have at least one well-paved street along which their business establishments are situated. The years have witnessed the substitution of the granolithic sidewalk for the old planked passage-way. With the growth of the good roads movement and the universal use of the motor car, larger centres of population where entertainment and amusement may be obtained are readily accessible. Hydro has spread its network over the country to carry modern illumination into the homes and the streets of the villages and to come to the relief of the housewife with its modern domestic appliances. The radio has come into existence to bear the latest in entertainment into thousands of village homes. The radio owner in the country village now receives his broadcast of a baseball game or other sporting events or his other radio entertainment at the same moment that his city cousin is listening to it. The telephone has spread over the country to such an extent that it is now regarded with the same indispensability as is the case in the towns or cities. The rural free delivery routes cover the concession lines and the village subscriber receives his evening newspaper on the day of publication, reading the same late news that reaches the city subscriber.

Coupled with all this, there has come about a new feeling on the part of the village residents. No longer are they so sorry for themselves as was once the case. A much greater contentment with their lot is now visible. They know that they now enjoy very many of the advantages of the city residents, without the disadvantages to which the latter must submit, and, realizing their good fortune, they have taken new heart and pride and set about making their communities even better places in which to live. Almost everywhere this new pride is apparent, the expression of it being in improvements that are easily recognizable and that are distinctly for the better.

The improved spirit of the villagers makes it clear that they are determined to persevere in this work. Recent census statistics indicate that in the great majority of cases, they are holding their own in population. That they are better places in which to live and that their inhabitants enjoy many advantages denied their predecessors is readily apparent. And if urban tax rates continue to soar, who can tell if the next few years may not witness a movement of population back to the villages, where life is far from being the monotonous, distasteful thing that a great many people believe?—Brockville Recorder and Times.

EDITORIAL NOTES AND COMMENT

Don't miss the Produced-in-Canada Exhibition of the Kiwanis Club in the Armouries. A fine exhibition in aid of a splendid cause.

Premier Ramsay MacDonald may be a tired man but there is not a trace of fatigue in the election speeches he is making.

According to Senator J. J. Davis, the laziest thing in the United States to-day because of fear is the dollar. A similar change might be made against the Canadian dollar.

It is worthy of note that the Welsh Bros. rodeo showing here as part of the Kiwanis entertainment for the week was also Produced-in-Canada.

Have you tried yet to provide a job for one of Peterborough's unemployed? Even a few hours work will help some one whose income has been cut off.

The trans-Canada highway project, as a producer of work, is satisfactory except that it cannot begin to provide jobs for all who need them.

Up to the present no Liberal M.P.P. has offered to give up his seat to Mitchell F. Hepburn. Mr. Henry was probably counting on that when he made his offer.

It is not difficult to decide who made the most errors in the world's series. That distinction unmistakably belongs to Graham McNamee.

It costs $4,400,000 to save one life by level crossing elimination, according to a speaker at the good roads convention. This sounds like a good argument for advocates of military disarmament.—Woodstock Sentinel-Review.

WHITE FAWN

by Olive Higgins Prouty

(Continued from yesterday.)

INSTALMENT 30

Dan didn't see Fabia again before she left Boston. He tried to. He telephoned the morning after he had called at her home. Her voice was very kind. His heart leaped in hope when he first heard it. She called him Dan. But she was very definite. No, she couldn't see him that day, nor the next either. She was sorry.

"I'll write," she said.

"So will I," he replied.

His letter arrived the next morning. It was brief. "Fabia, don't punish me any longer. I've suffered enough. Forgive me and marry me, please.—Dan."

He watched every mail for her reply. When it hadn't come by Saturday, he again called her number.

"Miss Fabia has left for Europe," the voice answering informed him.

"Any name, please?"

"Regan," said Dan shortly, grimly.

"Oh, is it Dr. Regan?" exclaimed Jennie. "Miss Fabia left sooner than she expected. Her mother decided to spend the last three days in New York. They're at the Ritz if there's any message."

"There's no message."

"They sail at midnight, Wednesday," Jennie went on, "on the Aquitania. In case you want to reach her."

It was not until Wednesday, the day Fabia sailed, that Dan received her letter. It was postmarked New York. He turned it over and recognized the crest of the Ritz Hotel. Absurd to be afraid to open it. No operating table had ever made his heart hammer like this. Finally he drew forth four double gray sheets of crested note-paper covered on both sides.

"Dear Dan," he read on a slip of white paper, torn evidently from a small telephone pad, "I have waited till my last night to mail this to you. I didn't want you to get it until the day I sailed, because I want you to have a long time to think it over before answering it. I didn't see you before I left because I wanted to keep my mind clear to write this letter. Please read it slowly and carefully.—Fabia."

"Dear Dan" the letter itself began, "I stayed awake all night after you called to see me, thinking about you and me, and the reasons why we wouldn't be happy together." Dan's heart sank at that, but he went on: "Your profession is your career. When I marry, my home and children will be my career. In these days it's a fifty-fifty proposition between men and women. Both their careers should be equally considered, I think. I don't believe you think that way, Dan. When your note came asking me to forgive you, and to marry you, I did the first right off. But there's only one way I could ever marry you, Dan, and that one way is so impossible, from your point of view, that it's rather a waste of time, I'm afraid, to tell you about it. But I'm going to tell you about it just the same, because you'll know then, Dan, I do love you, even though I never marry you."

He stopped abruptly, closed his eyes a moment, then opened them, and let them rest and feast on those four words, "I do love you." Nothing else in the whole letter mattered. "I do love you"

He turned the page, dazed and blinded a little. Where did it go next? "Just so it's very far away," he read on, "and a place where success will mean most to you. I know what it means even to suggest that you leave Boston. But, Dan, the Pilgrims—" Leave Boston! What was this? He must have skipped a page. He'd better go back to the beginning and start again. What could she mean? Leave Boston!

It was after one o'clock before he finished Fabia's letter. He was busy until four.

By tomorrow morning she would be out of reach, but of all possibility of touch. She sailed at midnight. Suddenly Dan took out his watch. If he hurried, he could catch the five o'clock train to New York.

"Please call a taxicab immediately," Dan said to the maid in the office, and mounted the stairs two at a time; threw a few toilet articles into a bag, dashed off a few lines of explanation to Dr. Warburton, and in less than ten minutes was running downstairs. As he passed the office door, the telephone rang. He answered it from force of habit.

"Come as quickly as you can to the Phillips House. It's Mrs. Montgomery. My husband is worse. It's a blood clot, the nurse is afraid. She's with him."

It was eight o'clock before Dan left the Phillips House, too late even to fly to Fabia. He stopped at a telegraph office on his way back to Dr. Warburton's: "Coming on next boat Dan," he wired her. He sent the message to the Aquitania. She ought to get it before she sailed.

He found Dr. Warburton in his office. Dan inquired casually, "Does that offer for a vacation still hold good?"

"Surely, my boy."

"I may take you up on it. Some sort of an ocean trip wouldn't be bad. I'll look up steamers tomorrow." Then abruptly, "What do you know about surgery in the West, Dr. Warburton?" asked Dan.

Ten days later Dan walked into the Hotel Berkeley in London. Dan had had no time to buy clothes before he sailed. He wore the same rough-napped overcoat that had done service for him both summer and winter for four years; the same brown felt hat with the soft unbound brim.

"Is Miss Fabia Vale staying here?" asked Dan of the clerk.

"What name, please, sir?"

"Regan," said Dan. "R-e-g-a-n. Ask if Miss Fabia Vale is there. I'll speak to her over the telephone if she is."

"They're not in," the clerk reported three minutes later.

"I'll come back," said Dan. "Where can I check this suitcase?"

Five times he came back. It was half-past ten in the morning when he first asked for Fabia. It was after four in the afternoon when he last asked for her. Between his calls he tramped the streets of London. As he was leaving the desk after the fifth call, Lisa entered the hotel. Dan was the first to speak.

"How do you do, Mrs. Vale!" he exclaimed.

"How do you do," Lisa replied, looking at him with a vague, groping expression.

"You don't know me. My name is Regan. Dan Regan. Fabia's friend."

Lisa put out her hand. "Why, of course. Forgive me for not knowing you instantly. Where in the world did you drop from?"

"From Boston. Didn't Fabia tell you I was coming?"

"She couldn't have known it."

"I sent her word."

"She has never received it. When did you send it?"

"The night you sailed."

"Where?"

"To your boat, The Aquitania."

"But we didn't come on the Aquitania. The last day we changed our plans so as to be with friends on the Ile de France."

"Oh!" burst out Dan. "I don't seem to do anything but fail Fabia." All his self-assurance had deserted him. "Tell me, please, what is she thinking of me? He was like a child turning to Lisa for help."

"You didn't fail her," she said kindly. "Fabia didn't expect any word from you."

"Oh, yes, she did. She must have—down deep. She'd written me a letter, you see. It was a very important letter." He was still terribly distressed.

(To Be Continued)

IN DAYS GONE BY

Items Taken From Old Fyles of The Examiner

OCTOBER 14, 1921

Judge E. C. S. Huycke addressed the large gathering of the Council of the Knights of Columbus here last night in celebration of the 429th anniversary of the discovery of America....The Regent Theatre has been taken over by M. Pappas, formerly manager of the Royal here ....The question of a technical school for Peterborough will be decided at to-morrow night's meeting of the Board of Education....Lakefield and Havelock have organized branches of the Children's Aid Society....The Giants won the World Series yesterday when Art Nehf defeated Waite Hoyt of the Yanks, 1 to 0, in a great pitchers' battle.

OCTOBER 14, 1911

Italy is preparing to attack the Turkish forces on land, having put them to rout on sea....Dick Millburn, C.G.E. employee, upset his canoe yesterday near Rye's and was drowned....The Duke of Connaught new Governor-General, arrived in Canada yesterday....Albert Smoke, last year's winner of The Examiner road race, is training hard for this Thanksgiving Day run.

OCTOBER 14, 1901

To date, the Boer War has cost Great Britain 18,000 lives and about $700,000,000 in money....Prospects are bright for the establishment of an American beet-sugar factory in Peterborough soon....James Elves, a Toronto piano-tuner, was arrested yesterday charged with theft in several homes here....It was decided at last night's meeting of the Curling and Skating Rink Company that no new rink would be built here this winter....One of Dr. McGrath's little fox terriers died yesterday from eating poisoned meat left out by some unkown person.

BONZO - - - - - by Studdy

Voice of the People

Letters to be printed in the Voice of the People column must be received at The Examiner Office on the day before it is desired to have them inserted.

THAT UNEMPLOYED PROCESSION

To the Editor of The Examiner.

Sir,—On Wednesday morning last the whole of Peterborough's constabulary cap-a-pie fully armed and proceeded "as bulletined" to disperse unemployed agitators who wished to air their grievances — something like using a steam hammer to crack a nut. There was no disorder nor threat of such, no sedition, no illegality, bar perhaps a mere technical obstruction, no blood, Red Communism but only the weird white spectre of starvation and destruction facing those men through no fault of their own.

Now look on the other side of the picture. Is it not a scandal and a disgrace that in a civilized Christian community scores of men should have no place to sleep but under the canopy of God's sky, and every morning wake up (if they sleep) without any prospect of good food to keep life in them—except such as is provided by the charity of sympathetic citizens and here let me say that for weeks, nay months, past, food for these men and clothes to protect them have been provided by kindly disposed citizens. This has been done without self-advertisement and will surely be credited to them when the Great Account is taken.

What are these men to do? Can they not take any orderly lawful steps to bring their desperate state known? Are they to be allowed to suffer from hunger and cold in our midst without anything being done for them? ? One could wish that for just one week those in authority might be placed in their condition. Dumb animals are more cared for and protected than are these men.

On a monument in your cemetery there is an epitaph which reads, 'She did not preach to the hungry—she fed them." The local official view seems to be not to feed them, but to persecute them.

This "Red" bogey is the merest camouflage. These men are no more Reds than is the Chief of Police who used, or was prepared to use, all his array of force to "disperse" them: they have the more vital question of existence to consider without worrying about Communism.

Yours truly,
Workless.

BENEVOLENT SOCIETIES

To The Editor of The Examiner.

Sir,—As a well-wisher of this work, I would like to state that the drop in Children's Aid tag receipts from as high as $1,600 to a little over half that for two years in succession is a serious matter.

Beyond saying that the work of the Society has increased, I understand, I shall refer no further to that fact. But I want to emphasize a few other facts that are apt to be lost sight of while many hundreds of homeless children have been found homes the best work of the society is the protection of children from cruelty.

There is nothing more desperate in the whole world than a wee waif whipped and starved, cold and half-clothed trembling with fear and knowing nowhere to fly, a case unfortunately not uncommon. This society is under the Children's Aid laws and has the power under the Magistrate dealing with all crimes against poor little homeless children. The Saviour has put it into our hearts to do His work in protecting for has He not said that whoso injures one of these little ones it would have been better for him to have had a more dreadful fate. This cruelty branch of the C.A.S. work is not infrequently called upon and since it is all a branch of law-enforcement as well as benevolence, the police take an official as well as personal interest in the work with the finest possible results.

Now the beauty of benevolence if not the greatest effectiveness consists in its quiet unobstructive and voluntary part. The "hearts" of the people must quietly go out to these little ones or the true value of the work will be lost. This society in all its branches is the only one that "protects" the waif. Other societies might obtain the legal sanction so to do no doubt. But at present this most awful part of rescue work devolves upon this society alone and diminishing returns from tag day show that the public must once again be reminded of the terror and the appeal of the terrified child. Neighbors are often as much afraid to speak as the child, but not so with the society. In the last analysis this is the most important branch of the work for the terror of the starved and beaten child is too awful to think of.

It is necessary, however, that the complainant and the defendant in such cases should both be protected by the magistrate when any case comes to a show down, and it is in the right to this legal protection for both sides that the value of the C. A. S. movement consists. A merely benevolent society has no authority or calling to take strong measures and no protection for itself and anybody who knows what some people can do when in a fury will realize that the only true worthwhile protection to the homeless orphan and the cruelly-ill-used as well as to their protectors, is in the power given to a society by the law devised for that special purpose.

Well Wisher.

A THOUGHT.

Those who are conscious of human littleness and Divine greatness, sweetly reasonable with man, humbly reverent and obedient towards God, whose patience is the muffled gentleness of divine strength.—Dr. A. M. Fairbairn.

A HEARTY WELCOME
from the
Empress Hotel
"PETERBOROUGH'S POPULAR HOME ON THE ROAD"

MARKET SQUARE CHARLOTTE ST. AT THE TERMINAL OF HIGHWAY 28

To Ploughmen and All Visitors

Peterborough's leading hotel invites all visiting plowmen, their families and friends to make this their headquarters while in our city during the great International Plowing Match.

In this comfortable hostelry every modern convenience is at your service, and you will find the rates are reasonable.

Phone 120

Dine at the Empress

The cuisine is unsurpassed. The environment is both cheerful and restful.

GEORGE GRAHAM, PROPRIETOR

Today's Cross-Word Puzzle

By EUGENE SHEFFER

10-14

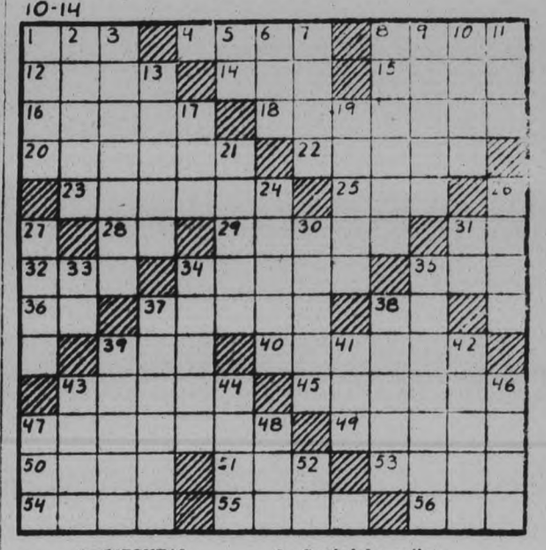

HORIZONTAL.

1—What character in the Bible is noted for his great patience?
4—Who was the leader of the Protestant Reformation in Scotland?
8—Who was the Norse god of thunder?
12—Who was the Greek God of love?
14—Some.
15—Drove.
16—Goods.
18—The Arctic coasts of America are the main habitat of what people?
20—Fragrant balsam.
22—What river in Italy, rising in the Apennines, flows south to the Mediterranean by two mouths?
23—Public storehouses.
25—Guided.
28—In what State (abbr.) is Brown University?
29—Cosy retreats.
31—What is the principal river of Italy?
32—Literary data.
34—What Caledonian race inhabited the eastern part of Scotland from Forth to Pentland Firth, 296-844?
35—Distant.
36—Behold!
37—Wickerwork basket.
38—Man's nickname.
39—Sound made by the pigeon.
40—What seaport of Brazil is now the world's greatest coffee port?
43—Who was the inventor of the telegraph?
45—Secured a vessel.
47—What American poet wrote the "Spoon River Anthology"?
49—Bird related to the woodcock.
50—Poker stake.
51—Sink in the middle.
53—Kind of Dutch cheese.
54—What heroine of Thomas Hardy was "of the D'Urbervilles"?
55—English public school.
56—Beverage.

VERTICAL.

1—Members of the Hebrew race.
2—Harangue.
3—In the 1930 Davis matches what Frenchman defeated George Lott and was defeated by William Tilden?
5—Symbol for sodium.
6—Unit.
7—Long portico for athletic exercises.
8—Clans.
9—Placed in a domicile.
10—Offensive smell.
11—In law, the thing.
13—In the East, a caravansary.
17—Weaken.
19—Short plaited petticoats.
21—Direct influence of the pollen upon the seed.
24—Religious factions.
26—What family of English kings, a branch of the Plantagenet, ruled from 1461 to 1485?
27—Who became Secretary of the Interior in 1921?
30—Vapor.
31—Parent.
33—Negative.
34—Ordinary language.
35—In what State is the swamp, called the Everglades?
37—Portugal legislature.
38—Repent.
39—Prices.
41—Numbers (abbr.).
42—Division of the calyx.
43—Heavy hair on the neck of some animals.
44—Gaelic.
46—Administrative unit of Attica.
47—Material at a doorstep to wipe the feet on.
48—Posed for a portrait.
52—Depart.

Herewith is the solution to yesterday's puzzle.

10-14

A	R	T	■	F	L	O	R	I	D	A	■	■
A	R	A	■	R	O	S	E	■	L	■	■	■
R	E	G	A	R	D	■	B	O	M	B	A	Y
■	S	E	C	R	E	T	E	D	■	A	R	E
M	■	S	E	A	L	E	D	■	A	T	E	■
O	S	■	I	O	N	■	W	E	E	N	S	■
S	T	I	N	G	S	■	V	A	S	S	A	L
S	A	T	A	N	■	S	A	L	■	S	O	■
■	■	B	A	P	■	B	O	I	L	E	R	■
■	H	E	L	■	W	A	L	L	E	Y	E	D
P	O	I	K	E	■	S	T	R	A	I	N	■
M	■	A	A	R	O	N	■	S	I	R	E	S
I	N	T	E	N	D	S	■	E	S	S	■	■

Copyright, 1931, King Features Syndicate, Inc.

ADVERTISE IN THE DAILY EXAMINER

FINANCIAL AND MINING REVIEWS

TO-DAY'S QUOTATIONS

QUOTATION COMPLETE TO 2.30

Toronto Stocks.

Biggar & Crawford

	High.	Low.	Close
Br. Amer. Oil	9	..	..
Bell Tel.	121	..	..
C. P. R.	16¼	15⅝	15⅝
Can Dredge	25	..	..
Cockshutt	4½	..	..
Dom. Stores	17	..	..
Ford	12⅞	12½	12¾
Can. Gyproc	5	..	..
Cons. Gas	181½	..	..
Walk. G. and W.	3½	3⅜	3⅜
Int. Nickel	9⅝	9½	9½
Imp. Oil	10½	..	..
Loblaw	11½	..	..
Int. Pete	10⅛	10	10
Shawnigan	33	..	..
C. Vinegar	16	..	..
Steel of Can.	21¼	..	..
Brazilian	9⅞	9⅝	9⅞

NEW YORK STOCKS.

Biggar & Crawford

	High.	Low	Close
Allied Chem.	77	73½	73½
Amer. Can.	82⅜	79⅝	80
Amer. For. Pow.	13⅜	12⅞	12⅞
Amer. Radiator	8⅜	..	..
Amer. Smelt. A.	22⅜	22⅛	22⅛
Amer. Roll. Mills	12⅜	12½	12½
Amer. Tel. & Tel.	135⅛	130⅛	130⅛
Anaconda Cop.	14⅝	14⅛	14⅛
Atchison	113⅛	107⅞	107⅞
Balt. & Ohio	37½	35¼	35⅞
Beth. Steel	29⅛	27¼	27¼
Borden's	45⅞	44⅝	44⅝
Briggs	9⅞	9¾	9⅞
Byers, A.M.	17	15⅞	16¼
Canada Dry	18¼	..	..
Canadian Pacific	14¼	13⅜	13⅜
Chrysler	14¼	13½	13½
Col. Gas	20¼	19½	19½
Com. Solvents	11	..	..
Cons. Gas	70¼	68¾	67¾
Dupont	59	58½	58½
Erie	13½	..	..
Fox Films	8⅛	7¾	7¾
Freeport Texas	18½	17½	18⅜
Gen. Electric	30½	28¾	29
Gen. Foods	36⅞	..	..
Gen. Motors	25½	24½	24¾
Gen. Refractories	19	..	..
Gillette	11¼	..	..
Goodyear Tire	23	22½	23
Houston Oil	26	..	..
Hudson Motors	10¼	..	..
Int. Nickel	8⅞	8½	8½
Int. Tel & Tel.	16¼	15½	15½
Johns-Manville	37½	36¼	36¼
Kennecott	12¼	12⅛	12⅛
Mont. Ward	11½	11	11
Nash Motors	18⅞	18⅝	18⅝
Nat. Cash Reg.	17	..	..
N. Y. Central	60⅞	56½	57
North American	36⅝	34	34
Pack. Motors	5½	..	..
Paramount-Pub.	13	12½	13
Penns.	34¼	32⅞	32⅞
Public Ser. N.J.	62⅞	59½	59½
Radio Corp.	12⅞	12¼	12¼
Radio K. Orph.	8⅜	9	8¼
Royal Dutch	18½	..	..
Sears-Roebuck	38⅜	35¾	35¾
Simmons Bed Co.	10	—	—
Sinclair Con. Oil	6⅜	—	—
South. Pacific	52¾	—	—
Stand. Brands	14⅜	14½	14⅜
Std. Oil of N.J.	31½	30⅛	30⅛
Stewart-Warner	7	—	—
Texas Gulf	24⅞	23¾	24
Texas Corp.	18	—	—
Timken Roll.	23½	—	—
Union Carbide	35⅝	32¾	32
Union Pacific	117½	114	114
United Corp.	13⅜	12½	12½
U. S. Rubber	6¾	—	—
U.S. Steel	66⅛	65½	65⅝
Vanadium Corp.	14⅜	16	16
Warner Bros.	6½	6¼	6¼
Westinghouse	47	44¼	45
Overland	2⅜	—	—
Woolworth	54¼	50⅜	50⅞
Yellow Cab	5	—	—

WHEAT

Chicago

	Dec.	Mar.	May
Open	50½	53⅜	54⅜
Close	50⅜	....	55⅜

Winnipeg

	Oct.	Dec.	May
Open	56	55½	56⅜
Close	55⅞	55¼	58⅛

Liverpool

Due unchanged—¼ lower.
Open ¼—⅜ higher.
12:30 p.m. ¼—⅜ lower.

Toronto Mining.

Biggar & Crawford.

	High	Low	Close
Ajax	110	..	..
Amulet	18	..	..
Dome	965	..	..
Base Metals	1008	..	..
Hollinger	560	550	560
Hudson Bay	3-325	..	..
Howey	26-9	..	..
Kirkland Lake	51-4	..	..
McIntyre	1850	..	..
Noranda	1350	1310	1310
Nipissing	115B	..	..
Pend. Oreille	63-5	..	..
Premier	47-50	..	..
Sudbury Basin	408	..	..
Teck-Hughes	600	595	600
Ventures	41-4	..	..
Wright-Harg.	267	263	265

Market Closing On All Exchanges

TORONTO EXCHANGE

TORONTO, Ont., Oct. 14 (C.P.)—Turnover on Toronto Stock Exchange was small during the morning. It was even less in the afternoon. The action of the market told nothing. Prices were irregular, net changes mostly on the side of the decline at the close. But the price range was narrow, nor was there any increased selling when individual issues softened.

Dominion Stores, Noranda, Ford of Canada, Massey-Harris in the general list closed with losses of about ¼ point each. Ford was slightly above its low for the day. Massey-Harris at 2¼ was the lowest in the history of the present stock. Oils slackened, B.A. Oil and International Petroleum closing slightly lower and Imperial Oil unchanged.

Brazilian left off unchanged as did Nickel. Bell Telephone was steady at 121 and Steel of Canada unchanged at 21⅜. Walkers came out slightly lower but closed unchanged at 3½. Canada Bud was firm at 10.

Stocks, still governed by minimum regulations, were inactive. The few issues which did appear were for the most part unchanged.

STANDARD EXCHANGE.

TORONTO, Ont., Oct. 14.—(C.P.)—Standard stock and mining exchange market lacked definite tone to-day, trading holding at an unusually light pace throughout the session. Firmness marked action of gold issues in the forenoon, but an irregular to lower tendency developed in the day in response to weakness on other boards.

Eldorado came out at 86, firmed above 90 for a time but eased off later to show a net loss of 15 from the previously "pegged" price. Lake Shore was a strong spot, closing a half higher, and Teck-Hughes was fairly active but unchanged.

WALL STREET CLOSE

NEW YORK, N.Y., Oct. 14.—(CP).—Stocks were unable to extend a morning advance today and slipped lower during most of the slow session, closing heavy. Western Union, off 8, and Eastman, down 6, were conspicuous soft spots. American Telephone, Atchison, Du Pont and Union Pacific lost about 4 and U.S. Steel, New York Central, International Harvester, Westinghouse, American Can and Allied Chemical 2 to 3. Sales were well under 2,000,000 shares.

WOULD LINK UP SHIPPING LINES.

SAN FRANCISCO, Cal., Oct. 14.—(C.P.).—Carrying a plan for the joint operation of the United States Lines and suggestions for strengthening the American Merchant Marine, a group of leading American shipping men is en route to Washington to seek the approval of the United States Shipping Board.

NEW YORK LIST FAILS TO HOLD MORNING GAINS

Mid-week Business Statistics Cause of Few Bright Spots During Session.

NUMEROUS SMALL LOSSES.

Weekly Steel Trade Reviews Report Some Improvement in Buying.

NEW YORK, N.Y. Oct. 14.—(CP).—The stock market was bolstered for a time by a few bright spots in the midweek business statistics today, but was unable to sustain a rally, and turned distinctly heavy after midday.

The market pushed up rather briskly for a time in the morning, but ran into fresh selling after midday. Morning advances of 1 to 3 points were converted into losses of 1 to more than 3. Trading, as in the previous session, was in small volume.

Woolworth sold up 3 points, on announcement of a $2 extra dividend, but later lost its rise. An early upturn of 2 points in American Telephone was replaced by a net loss of more than 3. Miscellaneous issues losing 2 to 3 points included U.S. Steel, New York Central, Dupont, Allied Chemical, Johns Manville, Santa Fe, Union Pacific and New Haven. Reading, a thinly traded issue, lost more than 6. Losses of a point of so were numerous.

The weekly steel trade reviews, while reporting little change in ingot output, spoke of some improvement in buying, particularly from the automobile industry, as the time approaches when production must be started on new models.

Among the first of the important quarterly earnings statements was that of American Telephone, which was about in line with Wall Street forecasts. While the net for the September quarter of $2.11 cents a share was 14 cents under the quarterly dividend, the aggregate for the first three quarters amounts to $7 or 25 cents above the dividends for the entire period. Furthermore, the last quarter usually shows a fair gain over the third, so that the entire annual dividend of $9 a share is expected to be earned by a fair margin.

NARROW MARGIN FOR BRUENING

Chancellor Hopes to Save New Gov't From Defeat by One Vote.

SUPREME TEST FRIDAY.

BERLIN, Oct. 14 (A.P.)—Chancellor Bruening had in prospect today a one-vote margin with which to save his internationally-minded Government from defeat at the hands of the Nationalist Opposition and to push his legislative program through the Reichstag.

Political observers predicted he would be able to control 289 Deputies or one more than a majority. The Social Democrat Centrist and Bavarian parties would give him 243 votes, it was believed, and he would be able to pick up at least 46 more from three other parties commanding 67 votes.

The major opposition numbers 107 National Socialists, 40 Nationalists and 78 Communists, the latter remaining silent as to their course. Even if the Communists range their power against him, it was held that he would be able to corral enough strength to win by a close margin.

He will face the supreme test Friday, when the Reichstag votes on a Nationalist motion to declare non-confidence, and will resign if repudiated. He said in his address yesterday that improvement was a matter of evolution and that he would give way to someone else if his policies were not deemed satisfactory.

President Von Hindenburg has accepted the chairmanship of the new Economic Council, viewed as the most significant part of his program.

It will be composed of economic experts, industrialists and Labor representatives and will negotiate directly in wage disputes and other problems in the hope of leading the way out of the economic slump. It will suggest ways and means of reducing unemployment, lowering the cost of industrial production and scaling down the cost of living.

BAKERY BURNS

ST. CATHARINES, Ont., Oct. 14 (CP) — One of the most modern baking establishments in the district was totally destroyed this morning when fire wiped out the new plant of the Dominion Bakery in Thorold owned by Mike Maroney. The driveshed and wagons were also consumed.

The loss is placed at $45,000 partly covered by insurance.

Rumania claims to now be the largest grain-exporting country in Europe with the exception of Russia.

Glasgow, Scotland, is supporting the families of 1,200 men who deserted their wives and children.

More than 3,000 acres near Bristol, England, are being devoted to willow culture.

Field-Marshal Lord Metheun recently celebrated his eighty-sixth

Livestock-Produce Quotations

BUFFALO LIVESTOCK.

EAST BUFFALO, N.Y., Oct. 14 (CP).—Hogs, 1,450; active, mostly to packers, 10-20 over Tuesday's average; bulk desirable 180-210 lbs., $6.00-$6.10; few loads 210-220 lbs., $6.15-$6.20; 160-170 lbs., $5.60-$5.90; pigs and underweights, $5.25-$5.60.

Cattle, 250; cows and bulls steady to weak; grass steers unsold; cutter cows, $2.25-$3.25.

Calves, 200; vealers fully steady; good to choice, $10.50; common and medium, $6.50-$8.50.

Sheep, 700; lambs active, 25-35 higher; good to choice, $7.50 to mostly $7.85; medium kinds and fat bucks, $6.50-$6.75; strong-weight throwouts, $5.50-$5.75; sheep firm.

FRUITS AND VEGETABLES.

TORONTO, Oct. 14 (CP).—Wholesale prices on Canadian fruits and vegetables as reported to the Canadian Press by White and Co. are as follows: Pears, 6-qt. basket, 30c to 35c; plums, 6-qt. basket, 25c to 30c; peaches, 6-qt. basket, 60c; cucumbers, 11-qt. basket, 25c; tomatoes, 11-qt. basket, 30c to 40c; beets, 11-qt. basket, 20c to 25c; carrots, 11-qt. basket, 20c to 25c; wax beans, 11-qt. basket, 75c to $1.00; apples, 6-qt. basket, 15c to 20c; cantaloupe, 16-qt. basket, 60c to 75c; blueberries, per basket, $2.50; cabbages, per doz., 40c; cooking apples, per bushel, 60c to $1.00; eating apples, per bushel, $1.50.

TORONTO LIVESTOCK.

TORONTO, Oct. 14 (By The Canadian Press).—Cattle receipts, 657. Left-overs totalled 1,700 head. Prices were steady on an open market, with trade rather slow. Common to medium butchers sold from $3.50 to $5.50 and a few good steers sold for $6.00. Butcher cows sold up to $3.75. Store cattle trade was slow on a plain quality supply.

Steers up to 1,050 lbs., good and choice, $5.75 to $6.25; medium, $4.75 to $5.50; common, $3.50 to $4.50; steers over 1,050 lbs., good and choice, $6 to $6.25; medium, $5.25 to $5.75; common, $4 to $5. Heifers, good and choice, $5.75 to $6; medium, $4.75 to $5.50; common, $3.50 to $4.50. Fed calves, good and choice, $8.25 to $9; medium, $6.50 to $8. Cows, good, $3.50 to $3.75; medium, $2.75 to $3.25; common, $2.25 to $2.75; canners and cutters, $1 to $2. Bulls, good, $3 to $3.50; common, $2 to $2.50. Stockers and feeder steers, good, $4.50 to $4.75; common, $3.50 to $4.25; milkers and springers, $30 to $70.

Calf receipts, 166. Calves were steady at Monday's decline with vealers ranging from $3.50 to $9.00, according to quality.

Good and choice veal, $8 to $9; common and medium, $4.50 to $7.50; grassers, $3 to $3.50.

Hog receipts, 1,023. Hogs were unsettled with bids 25 cents lower at $5.00 f.o.b. for bacon or $5.60 weighed off car.

Quotations: None.

Sheep receipts, 2,020. Lambs were unsettled with prices $6.75 for the majority. Good light sheep sold up to $3.50 cwt.

Good ewe and wether lambs, $6.75 to $7; medium, $6 to $6.50; bucks, $4.75 to $5; culls, $4.75 to $5; good light sheep, $3 to $3.50; heavies, $2 to $2.75; culls, $1 to $1.50.

TORONTO PRODUCE.

TORONTO, Oct. 14 (CP).—The United Farmers Co-operative Co. today supplied the Canadian Press with the following quotations on produce delivered at Toronto: Eggs, extras, doz., 35c; eggs, firsts, doz., 29c; cream, churning, No. 1, lb., 19c to 20c; creamery butter, No. 1, solids, lb., 20½c; potatoes, No. 1, in bags, 35c.

CIVIL SERVANTS

(Continued from page one)

"The Government will save in the reduction of salaries, roughly $1,000,000, the total salary being around $10,000,000 annually. In the reduced annual indemnities for members, which now amounts to $224,000, a saving on a reduction of $500 would be $56,000.

"The cut also likely will apply to members of the Liquor Control Board staff but it is unlikely to apply to the Ontario Hydro Commission.

"Other drastic methods of retrenchment in expenditures are also expected.

More Taxes on Cars

"In looking for increased revenues," the newspaper adds, "the Government plans a further tax on automobiles, irrespective of the license of probably $5 per car, which would net in revenue $2,500,000, as well as increased taxations on buses and trucks operating on the highways.

"Civil servants," the newspaper concludes, "are now said to be discussing the question of the salary cut in connection with their proposal of donating one day's pay per month to a fund for unemployment to be given over to the Red Cross. If the cut is made, it is said the Civil Servants Association will dispense with the donation."

Zamora Resigns; Cabinet Follows

MADRID, Oct. 14.—(AP).—Niceto Alcala Kamora, for six months President of the Spanish Republic, resigned this afternoon and his whole cabinet stepped out also in protest against passage by the Chamber of Deputies of Radical anti-Catholic legislation which the cabinet has disapproved.

Alejandro Lerroux, the Foreign Minister, broke the news to the chamber. In the midst of his announcement he interrupted himself to call for three cheers for the Republic.

Canadian Dollar Firmer at Noon

NEW YORK, N.Y., Oct. 14 (By The Canadian Press).—After showing early weakness the dollar and the pound sterling strengthened slightly toward noon. Traders on local foreign exchanges quoted the dollar at 89 cents in United States funds. This compares with an opening quotation of 88⅛ cents.

Sterling firmed one cent and a half, being quoted at $3.88½, compared with an opening of $3.87.

PLAN PARADE FOR ARMISTICE

Legion and Militia Unit Discuss Combined Remembrance Day Parade.

SERVICE AT MEMORIAL.

Tentative plans were formulated at a meeting of the Canadian Legion executive here last evening, under the chairmanship of James Abraham for a large combined remembrance day parade of various organizations in conjunction with members of the Legion.

Captain Abraham presided in the absence on other duty of President Arnold E. Everett. Lt.-Colonel W. Gordon Hall, O. C. 137th Infantry Brigade, represented the militia units that are to take part in the parade which will include representatives of the entire garrison, and the Collegiate and Public School Cadet Corps. Col. D. J. Lawrie, Major J. Dewart, M.C., Commissioner J. T. Hornsby of the Boy Scouts' Association and representatives of the Salvation Army and Rangers Bands were present. It is understood that the S. J. A. B., the City Police and members of the Fire Department are also to be invited to take part in the parade. Ald. M. Turner was present representing the City Council. Following a short service at the Cenotaph, the main service is to be held at the War Memorial in Confederation Park, after which the various units will parade through the principal thoroughfares of the city. In the event of inclement weather arrangements are being made to hold the service in the Armouries.

Another meeting of the executive is to be held in the near future to complete the plans now formulated.

RAIN FAILS TO HALT BIG MATCH

(Continued from Page 1)

class open to all, and Friday's program also enables former champions to go into action.

Oxen to Plow

This morning's arrivals brought James Johnston of Campbellville in Halton with a yoke of oxen which he regularly uses in his farm work. They will be seen at the match tomorrow and on Friday.

J. Lockie Wilson called attention to-day to the fact that fifteen counties are already entered in the inter-county competition which will be one of the features on Friday. Each county will be represented by three men with teams. "The Ontario Farmer" and Bank of Montreal trophies are awarded in this competition.

To-day's activities were a reminder that plowing matches are of the same category as soccer and lacrosse, in the fact that there are no rain checks issued. The weather is ignored by all three of them, but if Peterborough is to make any kind of showing in the attendance of spectators, the weather will have to make up handsomely for to-day's reverse.

British Funds Show Strength At London

LONDON, Oct. 14 (AP). — The London stock exchange was quiet and steady to-day with a hardening tendency in British funds and industrial and further strength in Argentine Rails.

Trans-Atlantic stocks were slow. Hydro-Electric was quoted at 10½, International Nickel 11⅛, Brazilian Traction at 11⅛ and Radio at $17.

Foreign exchanges were steady with the pound on New York listed at $3.88 and on Paris at 98.50 francs.

CHICAGO GRAIN.

CHICAGO, Ill., Oct. 14 (CP) — Fresh upturns in Chicago wheat prices early to-day reflected Liverpool quotations higher than looked for. Berlin advices said Russia had 100,000 troops massed along the Manchurian front. Argentine wheat acreage was reported 20 per cent less than last year. Opening at ¼-⅜ cent advance, wheat afterward held near the initial figures. Corn started unchanged to ⅛ up and continued to point higher.

CURRENCY LEAVES RHODESIA

CAPE TOWN South Africa, Oct. 14. (C. P. Cable).—The spectacle of a fleet of aeroplanes rushing to Northern and Southern Rhodesia from Southwest Africa, bearing Rhodesian currency, was a remarkable incident following announcement the Rhodesias would go off the gold standard. The rush was necessary to take advantage of the short time limit for conversion of Rhodesian notes on the gold basis.

Advertise in The Examiner

DUMBELL PAIR WELL RECEIVED

Attendance at Kiwanis Exhibition Corresponds Favorably With Last Year.

CLEAN AMUSEMENTS.

The tastes and inclinations of a large crowd in search of wholesome amusement and pleasure, are necessarily varied, and with the numerous visitors in the city this week in connection with the International Plowing event the high-class entertainment afforded regularly by the two talkie theatres here has been augmented, by the attractions offered all this week at the Kiwanis Annual Produced-in-Canada Exhibition at the Armouries, and by the Welsh Brothers Rodeo sponsored by Kiwanis, at the Rink.

In addition to possessing characteristics worthy of support on their own merits these two efforts sponsored by Kiwanis, have the additional merit of being in aid of child welfare work.

So far this week the patronage at the exhibition corresponds favorably with attendance on the corresponding period last year. The general quality of exhibits, and the type of entertainment offered this week is without a doubt of an equal standard, if not better. At considerable expense the services of an inimitable pair of entertainers from the original Dumbells Company, in the persons of Pat Rafferty and Charles Jeeves, have been secured. They are a show in themselves, as patrons who have already witnessed their entertainment can testify.

Valuable Door Prize

Every evening throughout the remainder of the week every person passing through the turnstile into the Armouries stands a chance of winning a valuable door prize. Two such prizes were awarded last evening to the holders of tickets number 2095, a blanket given by The Richard Hall Store, and to number 10695, a load of wood, donated by The Scott Lumber Company.

Nightly prizes are also awarded in a raffle, the winner of an electric lamp donated by the C.G.E. Company last night being ticket number 39.

A load of coal given by H. B. Taylor and Son and won on Monday night by the holder of ticket number 2435, has not yet been claimed, neither has the clock donated by The Western Clock Company and awarded to the holder of ticket number 442. Prize winners are reminded that they may obtain the awards on application to Vernon E. Morphet, vice-chairman of the Fair.

TORY, LIBERAL JOIN IN ATTACK

(Continued from Page 1)

quarters are not without a touch of irony in again issuing during the present campaign "Labor and the nation" that famous summary of Labor aims to which Prime Minister MacDonald himself wrote the foreward. In the present edition of "Labor and the Nation" the foreward appears textually over Mr. MacDonald's signature. It contains this declaration:

"The Labor party unlike other parties is not concerned with patching rents in a bad system but with transforming capitalism into Socialism.... The party is essentially one of action and it asks for power both in order to lay the foundations of a new social order and to relieve immediate distress."

All Conservative literature urges tariffs. There is a poster depicting protection as the dawn of better days. But a Liberal leaflet, similarly urging the return of the National Government, roundly declares in black underlined type: "We are convinced that protective tariffs would be futile and stupid, doing far more harm than good."

And to complete the circle of confusion the Laborites are issuing the text of a free-trade address by Rt. Hon. Philip Snowden, retiring Chancellor of the Exchequer, made in 1930. The opening paragraph of this runs:

"Our free trade policy is gravely menaced by a powerful combination of interests and persons, and a widely-circulated newspaper press all aided for the time being by the temporary wave of world-wide depression."

Capone Poor Judge Picking Race Horses

FEDERAL BUILDING, Chicago, Ills., Oct. 14 (C.P.). — Alphonse Capone to-day opened his fight for acquittal on charges of evading income taxes with an account of his gambling losses.

The husky gang leader is a poor judge of race horses, the jury in United States Circuit Court was told to-day. "He won some bets, but not very many," Milton Held, a bookmaker, testified.

Held, although he had no records to prove it, and could remember no individual transactions, estimated that Capone lost between $8,000 and $10,000 during the summer meeting at the Hawthorne Race Track in 1924 and about $12,000 in the fall of 1925 at the same track.

Scrapping of the street car lines of Pontypridd, Wales, is to be started at once so that municipal busses exclusively may supply the service.

STOCK EXCHANGE OFFICIALS BROADCAST REASSURING NEWS

Statements Made By Three Presidents Regarding Present Market Situation.

SUSTAIN CONFIDENCE.

Tending to sustain confidence in Canadian conditions and investments, statements made to The Financial Times by the presidents of the Montreal, Toronto and Standard Stock Exchanges were broadcast from Toronto on Thursday, Friday and Saturday in connection with The Times' daily market service. The statements follow:

Montreal Head

W. E. J. Luther, president, Montreal Stock Exchange: "Disturbed financial conditions the world over, and a temporary retardation of the pace of industrial activity have depressed Canadian security values to levels inconceivable even a year ago. Constructive forces have not ceased to operate, and as readjustment proceeds, the foundations of returning prosperity are being laid on a firm and lasting basis. It seems well that the reckless sacrifice of equities in thoroughly sound Canadian undertakings should have been halted by the recent action of the stock exchanges, and that investors should pause to renew their faith in the destiny of their country."

Toronto President

G. G. Mitchell, president of the Toronto Stock Exchange: "Having regard to the severe deflation that has occurred in the stock markets over an extended period in my opinion it appears to be inadvisable to liquidate securities at the present time unless it is absolutely necessary. Patience is needed, combined with reasonable confidence in the future business of Canada. Underlying conditions in Canada are sound, deposits in the banks have increased and business generally is at least holding its ground. Many industries indigenous to this country stand to benefit as a result of the discount on Canadian funds. Should further reactions in share prices take place they cannot but be small, as compared with appreciation that appears assured, once a general revival in business sets in. Investors who have faith in Canada will find that Canada will reward them."

Standard Official

F. J. Crawford, president, Standard Stock & Mining Exchange: "Holders of the better class of gold stocks are in a well secured position. International economic developments, that have made for downward readjustment in general business, proved beneficial to the gold industry. Operating costs of mines have been reduced in face of a constant price for gold, and the premium accruing to gold mines, due to the discount on the Canadian dollar, has been substantial. Of greater importance, however, because of its relative permanence, has been the rapid growth in physical assets of the leading gold mines, and their steady increase in earning power during the past two years. While base metal securities have been adversely influenced because of the low prices of those commodities, leading Canadian companies have increased their physical assets and modern plants have been completed during the period of depression, thus assuring material earning-power when the tide turns."

WHEAT POOL COST FARMER $1,000,000

Western Wheat Pool Comes Under Fire of Winnipeg Grain Man.

HOUSTON, Texas, October 14 — Asher Howard, a Winnipeg grain man, declared yesterday that the Canadian wheat pool had cost the farmers of Western Canada not less than $100,000,000.

He predicted that the "Farm Board Experiment will cost the taxpayers of the United States not less than $300,000,000.

Howard addressed the annual convention of the National Grain and Feed Dealers' Association.

"The Wheat Pool operated in Canada eight years, and in not a single year did the pool farmer receive as much for his wheat as the non-pool farmer," Howard declared.

"Not only that, but the pool farmer only received about two-thirds of the value of his wheat when he marketed it, and 140,00 farmers in Western Canada are still waiting for the other one-third of the 1928 crop and all the crops they have marketed since.

"The Canadian pool used printers' ink, the radio and the platform for eight years to denounce the system to which they have now returned.

"The Farm Board in this country undertook to eliminate speculation, and they became the greatest speculative force that ever operated in grain and cotton. The undertook to stabilize the ocean waves. They prevented surpluses by increasing surpluses. They made orderly marketing disorderly."

LET CANADIANS

(Continued from Page 1)

The Prime Minister paused and then he issued this call: "Yes, us be confident. Let us be bold and to put to shame those who in their assumed wisdom forecast unending trouble and in the greed that springs from fear prefer themselves and their own interests and exploitations to the welfare of Canada as a whole. Turn from those who, to serve a class or a community, would deny to the length and breadth of this land the benefits for which it has struggled. Abandon sectional causes, knowing that no part can really prosper at the expense of the others, and that the prosperity of the whole must be reflected into its remotest regions."

Worst is Over

Again the Prime Minister paused and then he put this statement to his large audience: "Look at the facts and tell me why should we not go forward once again. The storm may not have spent itself but the worst is over. Pause and ask yourselves: Why do we hesitates? What do we fear? Where is the gain that comes from vacillation and dismay? If there were some basic weakness in our economic structure, if we were without resources, if our people, too weak to be governed, abandoned Government and plunged into social and political chaos, then we would have to wait until some stronger hand lifted us from the morass.

"But Canada needs no help from others so long as each one of us is ready to help our fellow citizens wherever and whatever they may be. There is no material factor or combination of factors in our domestic situation which we can fairly say is responsible for our present situation, save only those enumerated—which we are correcting—and some other mistakes about which there may be differences of opinion and which it is untimely for me now to discuss or even mention.

We have lost nothing but confidence in ourselves. We can regain it, if each of us will look at the facts and recapture the faith without which we cannot prevail."

FOREIGN EXCHANGE.

NEW YORK, N.Y., Oct. 14 (CP).—Prime mercantile paper, 3½ per cent. Foreign exchanges steady. Demand rates: Great Britain in dollars, others in cents: Great Britain, 388 francs, 3.94; Italy, 5.17; Germany, 22.75; Canadian dollars at 1/32 per cent discount.

MORE ABOUT BUSINESS

(Weekly Message)

"If the Life Insurance Companies could double their business next year they would bring back prosperity"—**declared an eminent economist in a public address last month.**

This man-of-affairs realized two things:

1. The premium deposits guarantee financial security to the home—and the home is the basis of the nation.
2. The funds of the companies are not kept in vaults, but invested in mortgage loans, government and municipal bonds, to provide homes, build roads, schools and hospitals, develop transportation, agriculture and industry. Silently and effectively they are improving general conditions.

The London Life's contribution to the upbuilding of Canada since October, 1929, can be measured by:

1. More than $200,000,000 of new Insurance; and
2. New investments of $24,000,000.

Established 1874

London Life Insurance Company

"Canada's Industrial-Ordinary Company"

HEAD OFFICE LONDON, CANADA

CRIMINOLOGIST CLAIMS CRIME TRACEABLE TO DIVORCE, ALIMONY

Deplores Growing Deprivation of Suitable Parental Guidance to Children.

POLICE CHIEFS MEET.

ST. PETERSBURG, Fla., Oct. 14.—Dr. Carleton Simon, Criminologist and former deputy chief commissioner of New York, today told the International Association of Chiefs of Police here one of the fundamental causes of crime is traceable to divorce "and its accompanying evil—alimony."

"Reviewing the problem of juvenile delinquency in its connection with increased prevalence of crime, Dr. Simon said: "Nothing assumes greater proportion nor is of greater significance than deprivation of suitable guidance to a growing child."

"Separation of parents, either by death, voluntarily or by legal means," he said, "is the reason why most of the family circles are destroyed.

"The lack of uniformity of divorce laws in different states is pernicious, making the solemn bonds of matrimony a travesty. The ease with which divorces may be obtained in some states deprives the child too readily of its birthright, not only in parental love and affection but in moral guidance as well. In some instances," he added, "alimony is comparable to legalized prostitution; the woman frequently seeking matrimony with the one idea that her marital relations will be of short duration and that the law will provide her for an income for life."

Raps Breach Promise Suits

Breach of promise suits also were condemned by Dr. Simon who declared, "this type of action should not be permitted by our judiciary."

"Money can never compensate a moral woman and no honest woman desires the money of a man who does not want her. This legal action has been used as a tool by the blackmailer and untold victims have been gouged by designing women and bands of criminals."

Dr. Simon characterized as wreckers of the home the congested living quarters in large cities, the high cost of living and "the increasing practice of living beyond income."

Dr. Simon said he had found abnormal children were more likely to remain criminalistic, despite special training and care after they become delinquent." He said if crime is to be curbed, each state should demand by legal procedure the enforced education of its illiterates.

DISTRICT NOTES

From Villages and Towns in District

BY CORRESPONDENTS OF THE EXAMINER

NORWOOD.

Mr. Elton Burgess, B. A., of the Belleville Collegiate Staff, spent Thanksgiving at his home here.

Miss Eva McConnel of Peterborough Normal School was home for the week-end.

Mr. Jack Kempt of Oshawa, was home for Thanksgiving.

Mr. and Mrs. E. Duboy of Peterborough, spent Thanksgiving with the latter's parents, Mr. and Mrs. Robert Tedford.

Mr. and Mrs. Evans of Niagara Falls, Ont., are spending Thanksgiving with the former's sister, Mrs. Edwards.

Miss Edith Elliott and Mr. Eric Elliott of Ottawa, were visitors at their home here recently.

Miss McLean, Reg. N. of Arnprior, spent Thanksgiving at the home of Mr. and Mrs. John F. Elliott.

Rev. J. D. Paterson, Dr. R. C. Blagrave, Rev. E. R. James and Rev. J. L. Hughes, of Peterborough, were in Norwood on Friday in connection with the meeting of the Ruridecanal Chapter in the Anglican church.

The death occurred on Friday in Peterborough of Michael Bernard O'Keefe, son of Mr. and Mrs. Joseph O'Keefe, formerly of Norwood.

Rev. Mr. Moore of Young's Point, was in Norwood on Friday.

Miss Bertina Beavis, of Rush Point, spent Thanksgiving at her home here.

Mr. Laidley of the Royal Bank staff, spent the holiday at his home in Kingston.

Rev. Mr. Creighton of Lakefield, was in Norwood on Friday in connection with the Ruridecanal Chapter of the Anglican Church.

Mr. Lucas of the Royal Bank staff, spent the week-end at his home in Napanee.

Rev. G. E. and Mrs. Downing were in Peterborough on Friday.

Mr. Dave Brown, B. A., of the Peterborough Collegiate staff, spent Thanksgiving at his home.

Miss Countess Twiss, B. A., spent Thanksgiving at her home in Tilsonburg.

The many friends of Mrs. John Fennel, Belmont Road, regret to learn of her serious illness.

Mrs. Oscar Mason is visiting in Gananoque.

Miss Wilma Burgess of the Toronto public school staff, spent Thanksgiving with her parents, Mr. and Mrs. John Burgess.

Mr. and Mrs. R. G. Lawlor spent Thanksgiving with friends in Toronto.

Miss Fleming, M. A., of the High School staff, spent Thanksgiving at her home in Toronto.

Mr. Ralph Elliott, of Montreal was home for Thanksgiving.

Miss Verna Munroe, B.A., spent the week-end in Toronto.

Mr. and Mrs. K. G. Thomson and Miss Elizabeth, spent Thanksgiving with Miss Lillian Hugill in Toronto.

Mr. and Mrs. Basil Tucker, spent Thanksgiving at Lindsay.

Miss Jean Buck, of Peterborough, spent Thanksgiving at her home.

Rev. G. J. Bousfield, Rural Dean, was in Norwood on Friday, attending the meeting of the Ruridecanal Chapter in the Anglican Church.

Mr. and Mrs. C. S. Patterson, of Toronto, were visitors with the latter's parents, Mr. and Mrs. E. C. Squire, for Thanksgiving.

Mrs. Miller, Sr., of Longford, has returned to her home after visiting Mrs. M Nicol, King street.

Mr. Alexander Calder of Calgary, is visiting Mrs. Calder and Miss C. Calder, King street.

Mr. Arthur Gardner of O.A.C., Guelph, spent Thanksgiving with his parents, Mr. and Mrs. F. Gardner.

Miss Lillian Elliott, B. A., of Arnprior, spent the week-end with her parents, Mr. and Mrs. J. F. Elliott.

Miss Olive Webster, B.A., of Glencoe, spent Thanksgiving with her parents, Mr. and Mrs. F. Webster.

Miss Maud Bongard of Toronto, spent Thanksgiving at her home here.

Mr. and Mrs. Charles Miller of Milnet are visiting the latter's mother, Mrs. M. Nicol.

Miss Merle Montgomery spent Thanksgiving with her father, Reeve W. H. Montgomery, Queen street.

Madoc

Centre Hastings Teachers' Convention was held in the United Church, Tweed, on Thursday and Friday of this week. The public school staff of Madoc attended the sessions and about one hundred and fifty teachers were in attendance.

Miss Kate Ross, formerly of Madoc, now teaching near Lindsay, attended the Teachers' Convention in Tweed.

Miss Margaret Nickle of Montreal Valley School was in attendance at the convention at Tweed on Thursday and Friday visiting at her home in Madoc for Thanksgiving.

Rev. T. G. Marshall left for Toronto on Saturday morning and the Thanksgiving services of St. Peter's Presbyterian Church on Sunday were in charge of Rev. D. J. Townley of Toronto.

Rev. and Mrs. G. W. Rivers and Gray attended the Missionary Congress for Ontario and Quebec, in Toronto last week.

Mr. F. S. Wilder of Queen's University, Kingston spent the Thanksgiving holiday with friends in Madoc.

Dr. Carl Whytock of Hamilton spent the Thanksgiving holiday with his parents, Mr. and Mrs. Charles Whytock in Madoc.

Obituary

CHARLES EUGENE LAUDER

MOUNT JULIAN, Oct. 14—Following an extended illness there passed away recently a highly respected resident of this community in the person of Charles Eugene Lauder.

Though there had been months of suffering from prolonged weakness yet this was borne as only those who have the love of Christ abiding within could bear. There was never a word of complaint but rather there was continually up till the hour of his departure that true life of unselfishness and contentment which will always be remembered by his many friends.

Though very quiet was his disposition, no one knew the influence he held among his wide circle of friends because of his earnest Christian life.

He was an active member of Eden United Church, the building of which he had a large part, many years ago. He was also secretary-treasurer for over thirty years.

The funeral service was very largely attended at Eden United Church and burial was made in the Lakefield cemetery.

Owing to the illness of the pastor, Rev. Mr. Taylor, Rev. Mr. Ogden a former pastor and Rev. Mr. Wesley of Lakefield took charge of the service.

Mr. Ogden's text was taken from II Timothy 4, 6-9, "For I am now ready to be offered, and the time of my departure is at hand."

I have fought a good fight, I have finished my course, I have kept the faith. Henceforth there is laid up for me a crown of righteousness, which the Lord, the righteous Judge shall give me at that day, and not to me only, but unto all them also that love His appearing.

Mr. Ogden in his sermon said that these words were also true of Mr. Lauder and dealt very largely on the splendid type of character found in him and the good example set by him.

Mr. Wesley stated that since Mr. and Mrs. Lauder had done so much toward the building of the church and the maintaining of it that it should be a memorial to him.

The following hymns were sung "Safe in the Arms of Jesus," "That Beautiful Land" and "The Home of the Soul."

Mr. Lauder was born in Huntingdon, Quebec in 1853 and hence was 78 years of age.

In 1896 he married Maturia M. Church and since then has resided at Mount Julian.

He leaves to mourn his loss, his sorrowing wife and several nieces and nephews.

The many beautiful floral tributes showed the high esteem in which he was held.

The pall-bearers were Messrs. Wm. Thompson, Albert Darling, Cecil Shewen, Bruce Reid, W. T. Northey and Harrison Bronson.

COLEMAN BROS.

We Welcome All Ye Visitors

to our city during the great International Plowing Match, and advise that all who take advantage of our specially low prices this week for Paints, Electric Light Bulbs, Varnish and Utilac, will make the **BIGGEST SAVINGS IN YEARS.** How about taking some of the following bargains home with you?

Electric Light Lamps Guaranteed 15, 25 and 40-Watt **5 for 95c**

SPECIAL
BARN PAINT
Good also for all outbuildings and fences. Colors: brown, grey, red and slate.
$1.50 per gallon

MOORE'S
Tile-Like Varnish
For furniture, floors and all wood work. 1/3 off regular prices.
1-4 PINT.... 17c 1-2 PINT 30c
PINT ..... 53c QUART ... $1

UTILAC 30c can
This is a brilliant, long wearing finish for floors and furniture, and may be applied to both wood and metal surfaces. It comes in sixteen colors, besides black and white.

Quick Drying Varnish
The high-grade, long wearing kind, and priced as follows for this week only:
Reg. $1.50 qt. for $1.25
Reg. $2.75 gal. for $2.25

Coleman Bros.

445 GEORGE ST. TWO DOORS NORTH NEW A. & P. STORE. Phone 617

HOME TOWNERS

TIDBITS INTERESTING AND HUMOROUS FROM CAMPBELLFORD

The sale of home cooking and afternoon tea staged by the C.W.L. of St. Mary's Church on Saturday afternoon proved a very successful event, proceeds amounting to $106. The raffling of the turkey brought in the sum of $57.

The first social event to be billed for Armistice Day is a euchre and dance to be staged in the parish hall by the L.O.L. No. 526.

Mr. W. G. Lucy, Sr., of Peterborough was the guest of his son, Mr G. W. and Mrs. Lucy over the holiday.

Mr. and Mrs. Ed. Henson and daughter Florrie were visitors to Toronto over the week-end.

Mr. and Mrs. William Runnells have returned after a two weeks' visit in Toronto.

Mr. Paul Douglas of Hamilton was the guest of Mr. and Mrs. A. L. Malcolm for Thanksgiving.

Mr. Perdy Petty of Toronto was in town over the holiday visiting friends.

The Misses Irene and Nellie Davidson of Toronto were the holiday guests of their parents, Mr. and Mrs. C. H. Davidson.

Mr. Staunton Archer of Toronto was the guest of his parents, Mr. and Mrs. J. P. Archer over the holidays. Mr. Eric Douglas of Hamilton accompanied him.

Mr. J. Belford of Codrington was a visitor to town on Tuesday.

Mrs. C. H. Davidson returned from Ottawa on Monday where she has been visiting for the past few days

Born—On October 8th, to Mr. and Mrs. Clarence Long of Campbellford, a daughter, Barbara Ann.

PETERBOROUGH

THE ELECTRIC CITY

Home of the World's Greatest Hydraulic Lift Lock, Gateway of the celebrated Kawartha Lakes Summer Resort, an unsurpassed Manufacturing Centre, acclaimed by Tourists as the Most Beautiful City in Canada, a city of well-cared-for Homes and Friendly People, extends to its

GUESTS during the Great International

PLOWING MATCH

The Kindliest Greetings and Most Cordial Welcome

The City of Scenic Attractiveness

Every Facility as a Manufacturing Centre

HUNTER STREET BRIDGE CROSSING THE OTONABEE

See the Plowing Matches and See Our City

While the main object in visiting Peterborough at this time is to witness the art of the World's Most Skillful Plowmen, there will also be time to get an idea of the attractiveness of the Electric City as a model home town—a progressive business center, and with great possibilities as a manufacturing point. May we assure our visitors that such inspection is heartily invited. See our splendid Schools—our numerous Factories, Railway Facilities, Highway Approaches, Modern Stores, Busy Streets and cheerful, contented people.

An Hour's Drive to Fairyland

By all means, do not leave our midst without having seen our wonderful Lake Resorts. A drive over a fine road of 15 minutes takes you to Peterborough's near-by summering place, where we have a floating bridge a mile long, handling heavy traffic all summer. An hour's drive in many directions takes you to such scenic points as South Beach on Clear Lake; Kawartha Park at the junction of Clear and Stoney Lakes; Burleigh Falls, a beauty spot at the head of Stoney Lake; Crowe's Landing, at the other end of Stoney Lake; via Omemee to Sturgeon Lake; Bewdley on the shore of Rice Lake, and many more delightful spots that reveal the Kawartha Chain of Lakes as a veritable fairyland.

Our Institutions of Learning

Peterborough's schools are well worthy of inspection. The King Edward and Queen Alexandra, King George and Queen Mary, Prince of Wales and Central, as well as three Separate Schools, are all modern buildings and take efficient care of an army of vigorous young Canadian public school scholars. All are advantageously situated to take care of a considerable growth in population. The Collegiate Institute and Vocational school combined is of quite recent erection, and of a high standard in every way. The Normal School is one we may well be proud of, a fine building in spacious, well-kept grounds, and with a first-class staff of teachers. There is also a successful Business College, whose pupils rate high as office help anywhere. We are proud of our schools—have a look at them.

Peterborough as a Shopping Center

The modern fronts presented by our uptown places of business are a criterion of the fine stocks carried by our merchants. Buying in Peterborough is profitable and satisfactory.

Railway and Shipping Facilities

Peterborough is served by both of Canada's great Railway systems, the lines running in every needed direction to make the Electric City the hub of a very large section of Eastern Ontario. Lying also on the famous Trent Canal, much produce is carried to the City by water, while the canal and connecting lakes are the excursion waters during holiday season.

Our Fine Manufacturing Establishments

Peterborough is the home of the largest plant of the Canadian General Electric Company which when at normal capacity employs upwards of 2,000 hands. The immense exporting plant of the Quaker Oats is also located very centrally. The De Laval Company has its Canadian branch here, and is a prosperous concern, kept at a steady rate of production the year round. Two mills of the Canadian Woollens, Ltd., are in constant operation. Many other fine industries include: Westclox, Lock Works, Nashua Paper Co., Raybestos Co., Canadian Packing Co., Brinton Carpet Co., Martin-Hewitt Containers Co., Ltd., Peterboro Canoe Co., Canadian Canoe Co., Canadian Johnson Motors, The Wander Co., and many others that all help in keeping a lot of workers in employment.

The City of Peterborough

Its Officials and Citizens

E. M. TURNER, Chairman Reception Committee.

ROLAND DENNE, Mayor.

DIRECTORS OF THE ONTARIO PLOWMEN'S ASSOCIATION

ALEX McFADYEN
of Cameron, who is on several of the class committees in charge of the match.

F. G. FULLER
of London, member of committee in charge of several of the plowing classes.

W. C. BARRIE
of Galt, one of directors in charge of several of the plowing classes.

H. A. CORMACK
of Arthur, one of the directors in charge of several of the plowing classes.

J. R. HENDERSON
of Portsmouth, one of the directors in charge of the Jointer Plow classes.

J. J. TIERNEY
of Brockville, members of the committee in charge of special and lands for plowing.

JAMES McLEAN
of Richmond Hill, one of the directors in charge of the High Cut Plow class.

GEORGE WALDIE
of Stratford, one of the directors in charge of the numerous tractor classes.

PLOWING MATCH HEADQUARTERS SMALL COMMUNITY UNDER TENTS WITH ALL LATEST CONVENIENCES

Streets Are All Named and Brilliantly Lighted.

SPLENDID EXHIBITS.

Daily Mail Delivery, Hospital Tent, and Sanitary Conveniences.

Scores of large marquee tents laid out in streets, each a throbbing hive of industry and brilliantly illuminated by electric lights has magically sprung into existence at the site of the largest event of its kind—the International Plowing Match and Farm Machinery Demonstration now in full swing but a few miles from the centre of this city.

The streets in this community which has sprung up with such mushroom-like growth are named, and at a strategic point on Front street, which faces Highway No. 28, is situated the large headquarters tent of the Ontario Plowmen's Association wherein the executives are kept busily employed registering entries and attending to a hundred and one other details necessarily connected with such a large project.

Features of the services in this tented "city" are the daily mail delivery and collection; the Bell Telephone System facilities for local and long distance calls; a hospital tent in charge of doctors and nurses and the installation at the grounds of modern sanitary conveniences including a daily collection of garbage.

Manufacturers and sales representatives of all kinds are on hand showing their products through the marvellous appeal of actual demonstration. These displays cover a considerable portion of the area and should prove of great educational advantage to visitors in showing the advance that science has made in agricultural and kindred pursuits. Dining tents, lunch counters and refreshment tents have their place in the feeding of the hundreds of hungry competitors at the matches, and in providing also for the needs of hungry spectators.

De Laval Exhibit

Chief among the numerous interesting exhibits on the grounds is that of The De Laval Company, situated at the junction of West Main street and Industrial Avenue.

It is an exhibit demonstrating to perfection under actual working conditions, the efficiency of the De Laval Magnetic Milking Machine and the Alpha Power Plant. A high-class herd of Holstein cows is housed in a section of the tent and the cows milked twice daily under the very eyes of the crowd of interested spectators that are invariably to be seen crowded round the exhibit. The herd is owned by G. N. Moncrief. Milked one at a time, the animals are led from the stall space at the rear of the tent, up an inclined plank and on to a raised platform and into an improved type of stall. "Bossy," a picture of contentment, and with an air of detached unconcern for her audience munches at the luscious hay that awaits her. The teat cups are adjusted by an attendant. The machine is set in motion and the milk is to be observed steadily streaming into an elevated glass container.

De Laval equipment, made in Peterborough; simple of operation; sanitary to the highest degree of perfection and in full operation, to be judged on its merits. There is an obliging staff on hand, ready and anxious to give information to anyone who is interested concerning installation of equipment to meet the needs of the individual dairy herd breeder.

Quaker Oats Limited

The Quaker Oats Limited, also manufacturers of world renown, have an exhibit with a particular appeal to the poultryman and stock feeder. Their "Ful-o-Pep" product, endorsed by thousands of poultry breeders all over the continent, has prominent place along with such favorite stock preparations as Schumacher Feed, Quaker Dairy Ration, etc.

Adam Hall Limited

With colder weather now here, and winter not far away, the exhibit of Adam Hall Limited, featuring their wide variey of heaters, cook stoves, etc., has a popular appeal. The stand, situated at East Main street, is neatly arranged and in common with all other exhibits, is manned by a courteous attendant solicitous for the needs of the discriminating home owner, in the matter of economical heating equipment.

T. Eaton Company Limited

A haven of rest for the tired mother and her children or for more elderly people who find the strain of walking too severe, is provided on Front street, close to the O.P.A. headquarters tent by the T. Eaton Company Limited. The large marquee is amply provided with seating accommodation, and is heated. It is open all day and from the hours of 1 to 4 p.m. tea is served to all-comers free of charge. A welcome is displayed near the entrance, inviting visitors to make use of the rest room at any time.

J. J. Duffus Limited

Right next door to the Eaton Rest Room is situated the J. J. Duffus Limited automobile exhibit, carrying a complete line of Buick and Pontiac cars and G.M.C. trucks for which this old established firm has the district agency.

Canadian General Electric

In a tent that carries a complete line of electrical household equipment Grant and Thorpe, agents for the Canadian General Electric Company, have made a very fine showing. The scope of the products displayed is at once comprehensive in variety, and outstanding in the workmanship and finish upon which this famous firm bases its reputation.

J. K. Hughes Limited

At the junction of Industrial Avenue and East Main street the sightseer is halted in his footsteps by an irresistible display of automobiles shown by J. K. Hughes Limited, dealers for Chevrolet cars and General Motors products.

Local Secretary

J. B. NELSON
secretary of the Local Committee.

SPLENDID TALKS HEARD AT STIRLING

Women's Institute of Holloway Baptist Church Hold Splendid Meeting.

(Examiner Correspondence.)

STIRLING, October 14. — A splendid meeting of the Women's Institute of Holloway was held in the Baptist church on Thursday evening. Representatives from Stirling, Wallbridge, Union Vale, River Valley and Stirling were present.

Mrs. Finkle of Chatterton, occupied the chair.

The opening number after the address of welcome, was a chorus, "O Canada," by seven girls.

Mrs. Leonard Prest welcomed the visitors, saying they appreciated the splendid response to their invitation.

Mrs. Mitts gave a talk on "How to Make Common Place Life worth while."

Mrs. Jack Butler sang a solo, "Sing me to Sleep." Mrs. E. Rowland accompanied her.

Mrs. J. Sager, of River Valley, gave a talk on "Education." This is a most comprehensiv subject.

"The co-operation between the home and the school must be considered. The school, besides book-knowledge, helps children form health habits. A school should teach a child to do well at home. Children should be given a share in the home responsibilities."

A quartette was given from Union Vale.

Mrs. Shaw of Stirling, district president, gave a talk concerning the coming convention in Belleville.

The Union Vale Institute has a junior girls' guild branch, which has formed a garment making club. The members make aprons, towels, smocks, darn hose and learn the use of patterns.

Mrs. Holmes of Wallbridge, gave a talk on "Historical Research." They had in possession a "Belleville Intelligences" of 1854. Many interesting records were there. At that time it was proposed to build a road between Marmora and Belleville.

A photographer's ad. stated that if people would come he would execute a beautiful likeness.

The Chatterdon girls gave another chorus, "Billy Boy."

Mrs. Roscoe Vanderwater gave a talk on "Music in the Schools."

The so-fa method was discovered in the 10th century by an Italian priest.

The first lesson teaches the child to distinguish noise from musical tones; 'do' is the father note; 'so' is a happy one; 'me' is the mother note; 'ra' is a razzy note; 'ti' a piercing note; 'fa' is desolate; 'la' sad and weeping.

These lessons develop observation and stimulate reasoning and memory. The result of this teaching will be apparent in years to come.

The Reeve made a few remarks. He referred to the old newspaper mentioned by Mrs. Holmes. He said in 1792 Sidney township was organized and was the oldest in existence.

Joe Wilson, the agricultural representative, gave a talk on the testing of cattle for T. B.

A farmer receives 2-3 compensation if his cattle must be destroyed. A farmer gets every consideration. In Dundas 56 per cent. of the cattle were affected. The interests of good health demands this test.

Mrs. R. W. Meiklejohn of Stirling, gave a humorous reading, "How to serve Husbands—a Tested Recipe."

Lunch was served at the close.

CONDEMN BIRTH CONTROL

ROCHESTER, N.Y., Oct. 14 — The National Council of Catholic Men closed their annual convention here with resolutions condemning birth control and asking the members to advace the "unity and sanctity of the Christian home." The convention closed last night.

"So-called birth control is an infidelity of God, a denial of individual dignity of man and woman, and a selfish betrayal of our country's welfare," the resolution said.

Plowing As a Science

By DR. A. J. MADILL, Peterborough Normal School

Plowing is a science as well as an art. As an art it includes a study of the best practices connected with plowing, the best methods of plowing the depth, width and kind of furrow, and such related topics. To understand the principles underlying these practices, to know why one practice is better than another, to develop new practices that are better than the old ones, is to study the science of plowing. The art includes the how, the science, the why.

From the days of the crooked stick, the wooden mould-board, the steel plow, to the modern gang, drawn in turn by the ox, the horse and the tractor, man has been improving the methods and finding out more about the principles, at the same time being enthusiastic over the progress made. The satisfaction of good plowing, with a large wooden plow, was expressed by Daniel Webster nearly a century ago (in 1837), in an address, when he said, "When I have hold of the handles of my big plow in such a field as this, with four yoke of oxen to pull it through, and hear the roots crack and see the stumps all go under the furrow, out of sight, and observe the clean mellow surface of the plowed land, I feel more enthusiasm over my achievement than comes from my encounters in public life at Washington."

Although agriculture is the oldest and most important industry, it has been within the last hundred years that the inventor and scientist have done most to improve the methods and speed up production. The books on agriculture of Lord Bacon's time, when studied by the noted English philosopher, so disgusted him that he ordered his servant to burn them in the garden as they dealt only with the art of agriculture and contained no principles. Since that time the old type of farming has been replaced by a new agriculture, an art and a science combined. At our agricultural colleges, in the research laboratories, and in the field, professors, students and agriculturalists are constantly making new discoveries relating to the science of plowing and agriculture.

In the preparation of the soil for the seed and later crop, plowing is usually the first and at the same time the most important operation. Plant food consists of several elements, chief among which are carbon, hydrogen, oxygen, nitrogen, phosphorus, potassium, calcium, iron, sulphur and magnesium. While some of these are obtained from the air and the water, most come from the soil. Among those ten elements there are four to which greatest attention must be given by the farmer for best results, nitrogen, phosphorus, potassium and calcium. Plowing aids in making these elements available for the use of the plants. The turning over of the soil, the loosening of it up, its exposure to the air and moisture help in breaking down the compound which contain these elements or causing other chemical changes to take place so that the substance can be gotten into soluble form, be dissolved, and taken into the roots of the growing plant. Plowing, going deeper into the soil and exposing more of it to the air and moisture is better than most farm processes for such preparation of the seed bed.

Proper plowing at the right time aids also in making the soil finer, giving it a granular or crumbly structure, and in causing it to be loose and friable. Such soil is said to be in good physical condition or in good tilth, a requisite for best results, especially in clay or other heavy soil.

Some causes of poor physical condition of the soil are: plowing and working the soil when it is too wet; this causes the crumb structure to break down and the particles to compact. Hard clods form when such soil dries. A heavy beating rain or lack of a good supply of organic matter (clover, other plants, straw or other vegetable material), plowed under, will also cause poor tilth.

The loss due to weeds is enormous. Good plowing, constant plowing and deep plowing followed by other cultivation in summer fallow or rotation of crops, make it difficult for such deep-rooted or root-stocked weeds as the Canada thistle, perennial sow thistle and bladder campion to thrive.

Plowing at the proper time is an effective check on many insects as the grasshopper, white grub, wireworm, cutworm, corn borer and hessian fly. In the egg, larva, or pupa stages, these insects are disturbed, or exposed to frost and other unfavorable weather conditions and to the birds, the natural energy of such pests.

Spring plowing for corn and later crops is the usual practice in many districts. In such cases early spring plowing is likely to be preferable to late as the soil has more time to settle, to make a firm seed bed, retain more moisture and permit more plant food to be available.

For oats, barley and early spring sowing, fall plowing is recommended. Some advantage of fall plowing are, the soil is better exposed to the effects of the frost and weather, thus making it smoother and more mellow, or in other words giving it better tilth. More time is given for the decay of vegetable matter turned under, thus increasing the supply of available plant food. A closer connection is established between the plowed and the under soil thus more effectively permitting the water in the sub-soil to come up by capillary action to the roots of the plants. Injurious insects are exposed to the birds and unfavorable weather.

Fall plowed land should not be disked or harrowed until early spring. The loose, rough surface will have greater area exposed and will in the drier regions, catch and retain more winter rains and snow. Shallow cultivation of this land with the disk or cultivator in the spring will help, besides preparing a seed bed, to dry the top surface, warm it up more quickly—thus hastening early germination of the seeds—and aid in retaining more of the moisture stored up during the winter season.

It has been demonstrated that for fall wheat, early plowing in many sections increases the yield very markedly. There are several reasons why plowing in July rather than in early September should give better returns, first, it holds weeds in check. Not only the the weeds killed, but the moisture and plant food that the weeds would use up, if allowed to grow, are retained. Second, by forming a deep mulch (loosened surface), over the soil the moisture again is retained in the soil beneath. Third, it unlocks plant food and allows it to accumulate in the soil ready to sustain the young wheat plants in the fall and winter and give them a good start in the spring. Fourth, it helps to insure a firm, compact and moist seed bed (the moisture due chiefly to the capillary movement of the water, facilitated, by seeding time, by the close contact between the upper and lower soils), well laden with available plant food. This means an early and uniform germination of the seed wheat which also gives it a good start. Fifth, it aids in destroying the hessian fly. This is done partly by keeping down volunteer wheat if on wheat stubble and partly by helping in the accumulation of usual plant food and moisture, thus furnishing better conditions for a delay in seeding until the danger from the fly is past.

Much has been said about, and opinions differ relative to the merits of deep and shallow plowing. In many districts, for fall plowing, and early plowing for wheat, six or seven inches in depth is advocated By plowing deep more soil is brought under cultivation from which plant food may be obtained. Greater depth of soil is also loosened for plants which are deep-rooted. Others claim that owing to poor or cold subsoil, or because of their kind of land, shallow plowing is preferable. In many cases also, due to lack of time or for other reasons disking or shallow gang plowing is the method used for early cultivation of the field for fall wheat. There is an advantage in this rather than letting the stubble stand, as this early shallow cultivation aids in holding the weeds in check and in retaining moisture until deeper plowing is done later.

Since there are so many kinds of soils, fields and other conditions existing, the same results will not always follow the same methods of plowing. It is well therefore for the plowman, while following the principles generally, to study the effects of the various practices upon his own land, experiment carefully, observe intelligently and be guided according to his own findings.

TOLMIE TO ATTEND PARLEY

VICTORIA, B. C., Oct. 14.—Premier S. F. Tolmie, accompanied by Hon. R. H. Pooley and Hon. J. W. Jones, will leave for Calgary at the week-end to attend the Calgary conference of western provinces, the Premier has intimated. The conference is called to discuss taxation, legislation, gasoline prices and other matters.

BACK STIFF . . FULL OF ACHES

Hamilton, Ont.—"I was suffering with my kidneys, and my back was so stiff and I was so full of aches that I had to give up my work. While walking along I would be taken with a dizzy spell. I doctored but got no relief," said Alfred Cooper of 189 Picton Street East. "At last I was advised to take Dr. Pierce's Anuric Tablets, and I never have any more backache and never lose a day's work. I always keep a bottle on hand for use when needed."

All druggists sell

DR. PIERCE'S ANURIC

Difficult Coughs and Colds Need These Seven Helps

Creomulsion is a better help than some coughs need. It combines seven major helps in one, to do the best that men know for any cough or cold.

There is creosote—the world's supreme help—blended, emulsified and palatable. There are white pine tar, wild cherry bark, menthol, ipecac, etc. Each is best for a certain type of cough. But even doctors might disagree on what is best for yours.

So experts have combined in Creomulsion all major helps in one. This to deal with all conditions in a most effective way. No narcotic in it.

Creomulsion is for people who wish to do the utmost. In coughs and colds that hang on it is essential. One dare not trust such coughs to any lesser help. But don't you think that any cough calls for the best help known?

Creomulsion costs a little more than some helps. But your druggist guarantees it. So it costs you nothing if you think it fails to render help that is quick and complete. Careful people, more and more, demand this maximum protection. Use it promptly.

Now two sizes 60c $1.25.

CREOMULSION
for Difficult Coughs and Colds

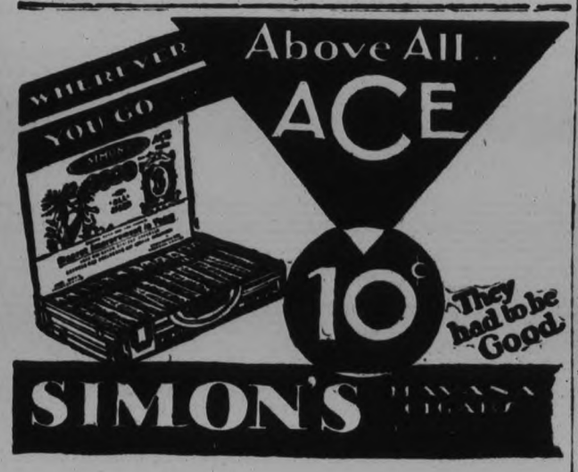

NYAL 2 for 1 SALE

During sale of Nyal Home Remedies and Toiletries you receive a full size package with each one you buy.

TWO FOR THE PRICE OF ONE

This "Double Value" sale gives you an opportunity to stock up your medicine cabinet with every day necessities at half price.

BUY ONE—GET ONE FREE

Bring a friend, share the Savings!

BUY ONE GET ONE FREE

Muriel Astor Toiletries 2 for 1

2 for 1 Medicine Cabinet Specials

Nyoest Hospital Cotton Long Fibre Pure and Sterile Full Pound 2 for 75c

2 for 1 Toiletries

Stationery Specials

2 for 1 Home Remedies

Fine Fresh Candies

Nynaps—Sanitary Pads

COR. GEORGE & HUNTER STS. PHONE 66

234

W. J. KENT'S DRUG STORE

POPPY WREATHS FOR MEMORIALS

Legion President Asks Govt's to Lay One on Every Shaft.

TOKEN OF RESPECT.

OTTAWA, Ont., Oct. 14 (C.P.)—All the Provincial Governments have been asked by Major John S. Roper, Dominion President, Canadian Legion, to place a poppy wreath upon all war memorials in their respective provinces on November 11, national Remembrance Day.

Major Roper who was in Ottawa over the week-end, sent the following telegram to each provincial Premier last night:

"On the occasion of the first national Remembrance Day in Canada —November 11, the Canadian Legion of the British Empire Service League asks that all provincial Governments undertake the responsibility of placing upon all war memorials in their respective provinces a poppy wreath, manufactured by disabled soldiers in vetcraft shops, operated under the direction of the Department of Pensions and Health, and distributed by the Canadian Legion. This token of respect to the dead is already in effect, in at least one province in Canada (Nova Scotia). The Dominion Parliament has made November 11 a day of sacred memories. Will you co-operate?"

While in Ottawa Major Roper discussed with Dominion executive officials of the Canadian Legion, plans for the celebration of national Remembrance Day throughout the Dominion. It is his intention to be present at the national Remembrance Day ceremony in Ottawa, to be conducted by the Canadian Legion at 11 o'clock on the morning of November 11, on Parliament Hill.

Governor Attempts To Satisfy Strikers

BOSTON, Mass., Oct. 14.—Governor Joseph B. Ely to-day stepped cautiously into the role of peacemaker, and gave personal attention to the strike situation in Lawrence, where 22,000 textile workers are idle in protest against a 10 per cent. wage reduction.

Governor Ely, who assured 60 representatives of the Lawrence strikers yesterday that he was anxious to help but didn't want to "make it worse," to-day was to confer with a smaller group of workers and also was to attempt to communicate with the mill owners.

A rash—a skin sore Eczema?

DDD has no rival in the treatment of skin disorders. A doctor's formula that doctors recommend! An active fluid that destroys the disease germs in the skin. DDD cools, soothes, heals. The blemished skin is washed clean.

BOND'S DRUG STORE.
McDERMID & JURY.

The Modern Note In Plowing

THE TRACTOR PLODS ITS UNWEARY WAY

A common scene on many of the farms of Ontario at this season of the year. Machines have revolutionized virtually all the industries, and on the farm the tractor has broadened its usefulness in many branches of work. Its modernness appeals to farm youth, especially the young farmer with an aptitude for mechanics. Long since passed the experimental stage, its young operators today are doing excellent work which is simply accentuated by the provincial and local plowing matches.

TRACTOR AFFORDS MANY USES AND ECONOMIES FOR FARMERS

Power Farming Adds Interest and Eliminates Drudgery of Old Method.

CUTS PRODUCTION COST.

A more general practice of power farming will prove to be the solution of one of the basic problems of Canadian agriculture in its present-day competition for business in world markets, according to J. J. Quinn, in charge of tractor sales for Ford Motor Company of Canada, Limited. Mr. Quinn is in Peterborough for the competitions of the Ontario Plowmen's Association.

"One of the principal problems before the Canadian farmer today is the production of more abundant crops at less cost so that Canadian agricultural products may be able to compete in world markets," said Mr. Quinn. "These costs may be reduced if Canadian farmers will adopt more widely the practice of power farming.

"It is widely recognized today that farmers are not receiving adequate returns for their products. Competition in agriculture is world-wide and world prices govern the prices which Canadian farmers receive. Because farm production costs in other countries are now below those at present prevailing in Canada it is imperative that the agricultural industry in Canada find a way to reduce its production costs. Power farming offers the most effective solution.

"No one can tell how long prices of agricultural commodities will continue at their present low levels. The Canadian farmer takes second place to none in efficiency, but there are still great possibilities of reducing costs. Better organization and management of farms and wider use of tractors, other farming machinery and technical methods in production will assuredly widen the margin between prices and costs and bring increased net incomes to more farmers.

Grounds Chairman

R. TORRANCE LILLICO

of North Monaghan who is chairman of the Grounds Committee and on whose farm the big demonstration tents are erected.

Mechanical Power Advantages

"Many farmers will question why it should be necessary to purchase mechanical power when they already have ample animal power to operate their farms. The answer to this question is that the adoption of mechanical power permits timely work; that is, puts the farmer in position to perform necessary work at the right time. A tractor can be worked 24 hours a day if necessary. The average work-day for horses is ten hours.

"There are many advantages of power farming. In the first place, a tractor works better in hot weather, which curbs the efficiency of horses. Moreover, it is necessary to grow or buy feed for animals, whereas the land now devoted to production of feed crops might better be used to grow income-producing crops or to graze sheep. Profits from either would more than pay for tractor fuel.

"The fact is that farmers actually work more days a year caring for their horses than the horses work for them. The government estimates that horses actually do productive work only 100 days a year. Yet records show that the average farm horse requires of his owner 88 hours of work a year, if it is properly taken care of. In other words, a stable of ten horses would require 880 hours of work a year, or the equivalent of 110 eight-hour days. It must be remembered, too, that the time spent in caring for horses might better be spent in income-producing labor.

"Horses require food 365 days a year, although they work only 100 days of that time. A tractor requires fuel only when at work. Horses require extensive stables for housing and barns for storage of food. A tractor needs only a weather-proof shed and a barrel for storage of fuel. The fact that a tractor can displace many horses at seeding or harvest time and yet costs nothing when not employed is one of its most attractive attributes.

"A tractor permits a farmer to take advantage of good weather in preparing seed beds, permitting crops to be put in early and increasing the yield. More effective weed control is also possible because summer fallow can be cultivated more often and when it needs it most.

A Pleasanter Method.

"Most important, however, power farming is more pleasant and interesting than the older method. Drudgery is eliminated and farmers are able to effectively plan their work. There are many uses on a farm to which a tractor may be put. Among them are discing, plowing, cultivating, seeding, mowing, cutting and harvesting grain, combine work, threshing, sawing wood, stump pulling, rock removal, every kind of work requiring belt power including grinding and silo filling, moving granaries and other buildings and grading land and ditching.

"We can never hope to obtain better prices for our crops in Canada than the world market allows us. We are governed entirely by the world-wide law of supply and demand. There is only one way out for the farmers of Canada and that is to lower production costs. Every possible means to this end must be made use of and the farmer of the future who succeeds will be the one who demonstrates that he can raise the most abundant crops at the lowest cost.

"Power farming is a necessity in such a program. It is the brightest hope for better agriculture."

Marmora

MARMORA, Oct. 13 (Examiner Correspondence)—Services of a national Thanksgiving nature were held at St. Paul's and Holy Trinity on Sunday, the rector officiating throughout the day. The subject of the sermon at morning prayer was "Joyful thanksgiving." The preacher exhorted his hearers to be thankful for the Lord's mercies, the Church, our country and our opportunities for service.

At the evening service "The duty of thankfulness" was the theme. At both services appropriate hymns were sung and the National Anthem at the close. Next Sunday the Sunday School and morning prayer will be combined, due to the day being observed universally by Anglicans as Children's Day. There will also be a celebration of Holy Communion at 8 a.m.

United Church

Bright services at the United Church on Sunday were marked with the spirit of thanksgiving. In the morning the pastor Rev. F. H. Howad spoke from the text "He careth for you" and in the evening from "O that men would praise the Lord." Next Sunday the anniversary services of the church are being held with Rev. W. H. Clarke of Shannonville, a former highly esteemed pastor of the church as preacher for the day.

Average wheat yields per acre, over a 15-year period, for the chief exporting countries were Western Canada 17.5; United States 14.1; Argentina 10.6; Australia 10.4, and Russia 9.4 bushels.

Farmers • • • • Manufacturers • • The Public

We cordially welcome you to the Peterboro Plowing Match and invite you to take advantage of the accommodation and service - - our garage offers. - -

We give a 24 Hour Expert Service on all makes of cars

J. K. Hughes Limited

Chevrolet and Oldsmobile Dealers

Corner Hunter & Water Sts. Phone 1347

McBRIDE & FRANKS

WELCOME and again WELCOME

This constitutes the earnest greetings of McBride & Franks to Plowmen and companion visitors to this Electric County Town of Peterborough. And here we draw attention to the fact that while our rural friends are plowing up sod and stubble, we are—

Plowing The Way To Greater Savings

And Cutting a Deep Furrow in High Prices of Quality Furniture and Furnishings for Balance of This Week

29c Scotch Madras 17c
A good wearing quality. Choice of eight designs—floral and conventional effects. Some have borders. Cream shade. 36 inches wide. Regular price, 29c, for, yard **17c**

Marquisette Panels 59c each
Fine close weave, taped edges and finished on bottom with 2½-inch fringe. Ivory shade. 37 inches wide and 2¼ yards long. Regular price, $1.00. Each. **59c**

$10.00 Screens for $6.50
Three panels, covered on both sides in attractive chintz in assorted patterns. 60 inches high. Regular price, $10.00, for, each **$6.50**

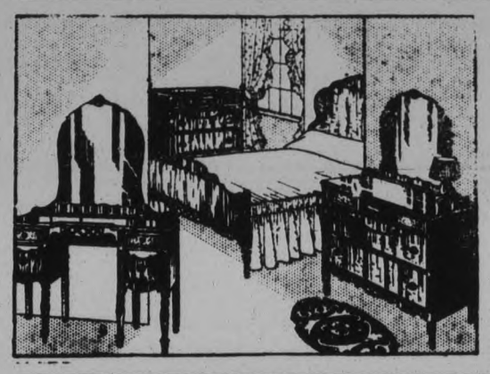

$98 Bedroom Suite Marked Down to $39.75
One only. 4 pieces. Solid birch in two-tone walnut finish. Vanity is 44 inches wide, has three drawers on each side and large shaped stationary British plate mirror; Highboy has three large drawers and compartment on top; full size Bed, and Bench has cane seat. Regular price, $98.00, for **$39.75**

Arm, Bedroom Chairs
Separate cushion seats. Upholstered all over in good quality chintz, attractive design. Finished with full flounce. Regular price, $10.00, for **$6.75**

Chintz, Cretonnes, Marquisette
A table full of odd pieces and up to 20 yards of a pattern. Colors and designs suitable for any room. Can be used for draperies, slip covers, comforter covers, etc. 30 and 36 inches wide. Regular price up to 55c a yard, for, yard **25c**

Scrim Spcial, 25c
Colored coin spot in shades of blue, rose, green and gold. Dainty for bedroom, bathroom or kitchen. 39 inches wide. Special at, yard **25c**

Odd Dressers, $14.25
Birch in walnut finish. Neat turned legs, large British plate mirror, three large drawers. Regular $17.50, for .. **$14.25**

Carpet Sweepers, $2.75
Hygeno make, fully guaranteed. Steel bodies, cyco ball bearings, rubber-tired wheels, single side dump, full hair brush. Regular $4.00, for, each. **$2.75**

Axminster Mats
Several designs, in new and attractive colorings. A hard wearing quality. Size 27 x 54. Regular $4.35, for **$2.75**

Solid Walnut Cedar-Lined Chests
New dust-proof lid, with removable tray. Choice of two styles—Queen Anne or ball foot. Regular price, $22.50, for **$11.95**

Card Tables $1.45 each
Solid oak frames, nickle bound corners, folding legs, well braced. A firm, rigid Table. Choice of green felt or figured leatherette tops. Regular price, $2.75, for, each **$1.45**

36 CONGOLEUM RUGS
Best Gold Seal, guaranteed quality. All perfects. Discontinued patterns. Choice of eight styles, suitable for any room.
5 only size 6 x 9. Regular $6.35, for $4.95
10 only size 7½ x 9. Regular $8.00, for $6.50
5 only size 9 x 9. Regular $9.50, for $7.75
7 only size 9 x 10-6. Regular $11.25, for $8.85
7 only size 9 x 12. Regular $12.75, for $9.95
2 only size 9 x 13-6. Regular $14.15, for $11.25
COME EARLY FOR THESE

Extra Specials in Chesterfield Suites

RATINE SUITE
Three pieces: large size Chesterfield, Arm Chair and Arm Bunny Back Chair. Deep, double rolled back. Upholstered all over in best quality ratina, rich floral design in dark background, fancy colored two-tone welts. Regular price, $159.00, for.... **$99.00**

$129 SUITE FOR $69
Comprises a full sized Chesterfield with fluted centre panel, Arm Chair and Button Bunny Back Arm Chair. Upholstered all over in figured corded denim. A splendid wearing quality in brown shades, black piping. Marshall spring cushions. Reverse sides in figured silk tapestry. Regular price, $129.00, for **$69.00**

MOHAIR SUITE
Three pieces: Chesterfield, Arm Chair and Arm Bunny Back Chair. Upholstered in best quality mohair in plain walnut shade. Marshall spring cushions. Reverse sides in figured medallion jacquard velour. Regular price, $149.00, for **$89.00**

$95 Dining Suite for $69
SOLID OAK SUITE
Eight pieces, in Old English finish. Buffet has British plate mirror, three small drawers, one lined, and long linen drawer, large cupboard space; Table has 6 legs and extends to 6 feet; Chairs are strongly made and have full slip seats in genuine leather. Regular price, $95.00, for .....

Occasional Chairs $7
Solid birch, walnut finish. Strongly made, attractive design, hollow seats. Upholstered in plain mohair; back in figured jacquard velour; some have figured seats and backs. Regular price, $12.50, for, each **$7.00**

Congolum Samples
About 300 of these. Large choice of designs. These make an ideal mat as they lay close to the floor and do not curl. Size 18 x 36 inches. Special at, each **25c**

Children's Arm Rockers
Dainty turned legs in walnut finish. Seats and backs upholstered in figured jacquard velour. Regular $6.00, for **$3.75**

Tapestry Wall Panels
Made in Belgium. Beautiful scenes in attractive colors. Extra large size and very fine heavy weave. Size 52 x 80 inches. Regular price, $30.00, for, each. **$12.00**

$10 DOWN DELIVERS ANY SUITE—One Year to Pay Balance

224 CHARLOTTE **McBRIDE & FRANKS** PHONE 2069

ADVERTISE IN THE DAILY EXAMINER ADVERTISE IN THE DAILY EXAMINER

Ontario Contest Premier Plowing Match in World

J. J. Tierney, of Brockville, Sketches Importance of Present Competition.

MODEL FOR COUNTIES.

Plowing Matches Trace Back to Europe of Sixteenth Century.

Interesting observations on the origination of plowing matches as far back as the sixteenth century, and of their growth in popularity and usefulness in Canada and in Ontario in particular, are contained in a report delivered by J. J. Tierney of Brockville at the annual meeting of the Ontario Plowmen's Association. No less interesting in view of the International Plowing Match and Farm Machinery Demonstration which is now in full swing outside the city, is the report of J. Lockie Wilson, managing-director and secretary of the Ontario Plowmen's Association and the man behind the scenes in the great event.

"The staging of plowing matches is by no means a present day idea in competition in the art of plowing," states Mr. Tierney. "On the continent of Europe, as far back as the sixteenth century, we read of plowing matches being the cause of great interest and rivalry among the agricultural classes. In Ontario for over half a century plowing matches have been held, with plows that make the antiquated exhibit for our Provincial matches now. Today from the Atlantic to the Pacific, plowing matches are staged in every Province of the Dominion under entirely different auspices and in many cases fostered by our Agricultural Societies, but in all cases the main object predominating is demonstrating the better cultural methods of the soil. Nearly a quarter of a century ago, Agricultural members of our Government decided they would use their influence to have grants made to Associations, who would annually encourage plowing competition, and thus several associations came into existence, bringing about the necessity of a central organization and a superintendent of activities. Thus, we have the Ontario Plowmen's Association and J. Lockie Wilson, both in the embryo stage, as far as possibilities and achievements are concerned."

Largest in the World.

"From a small beginning twenty years ago, the match and demonstration staged by the Ontario Plowmen's Association has rapidly grown to be the largest Agricultural demonstration in the world today, and has likewise spread sufficient enthusiasm and interest to be duplicated on a smaller scale in practically every County in the Province."

The duplication of plowing matches referred to by Mr. Tierney, are to be seen in the successful events that are staged at frequent intervals in the various counties throughout the Province. Peterborough boasts a particularly live and efficient Plowmen's Association under the presidency of J. J. Duffus, while there are also the Home Plowing Matches run in conjunction with it, under the kindly auspices of the Department of Agriculture, and with the full co-operation of the local representative, J. B. Nelson, an enthusiast so far as all matters pertaining to agriculture are concerned.

The annual meeting of the Ontario Plowmen's Association is made up of representatives from almost every branch association.

Should Rotate Matches.

"With such problems in mind, the Ontario Plowmen's Association endea oured to make their matches and demonstrations thoroughly practical and strove to encourage classes best suited to local conditions and good farming practices. It is a well established fact that any event of importance did not happen by accident, thus our plowing matches stand to give testimony of organization and thought. Many of our older matches are splendid examples of what can be accomplished by co-operation, but we still have counties not fully organized and thereby not functioning to proper strength. Some counties, I feel, made a mistake by holding their matches, annually, in almost the same centre. By so doing, you are likely to have all of your Directors and supporters from that locality. In counties where only one match is held in a season, that match should be on a four or five year circuit, as it were, and held each year at a point where your directors, at their annual meeting, decide it will best serve and stimulate new interest. Most of the Directors of this Asociatsion are able to impart the practical knowledge of the art of match plowing and any Board of Directors, if they feel any section would benefit by a demonstration, should make application and secure an instructor for a day or two previous to the match to coach the men and boys. Many of your men are good plowmen but are a little timid because they are not quite sure of the rules and standards required at a match. I believe home plowing is a good means of starting the boys off right."

Breed Better Horses.

"The efforts of the Ontario Plowmen's Association to encourage the breeding of good horses, by offering $500.00 for matched teams properly equipped at our Provincial match, cannot but have a stimulating effect on the local branches throughout the Province is encouraging them to pay more attention to this feature of their matches."

"Then when the day is over and we have had the co-operation of all, we forget the personal effort that was necessary on our part, and we realize that in trying to stimulate interest in the major operation of our agricultural life, by becoming better acquainted with our rural and urban neighbours, our work is not in vain."

"To close our matches with a banquet brings in a social activity that is to be commended. Most matches are held close to a hall of some kind that will accommodate the plowboys and their friends and supporters. In most cases such bodies as the Women's Institutes are willing to help out by providing an attractive meal at a nominal charge. Every rural community has sufficient talent who will assist with the evening's entertainment. The distribution of prizes will be of great interest and words of encouragement and advice should be tendered the boys. Such subjects as good seed and farm drainage and other items of importance could be discussed."

Lockie Wilson's Report

Mr. Lockie Wilson's report, extracts of which are quoted below, also contain a large measure of encouragment and advice. He goes fully into the working of the Ontario Plowmen's Association that he was instrumental in founding twenty or more years ago, and discusses the various offshoots of organizations combined in a stand for better agricultural methods, which probably came into existence inspired by the success and idealism back of the O.P.A. today acknowledged as one of the largest institutions of its kind in the world.

"Among the many farmers' organizations established in Ontario, none has made greater progress than the institution that is holding its annual meeting here today. Organized less than a score of years, and started in the smallest kind of a way it has gone forward with leaps and bounds. Today it is acknowledged to be the largest institution of its kind in the world. This has been accomplished through the enthusiasm and earnest efforts of the men you have elected from time to time as officers and directors, backed up as they are by branches in every section of the province, with a large membership and the hearty co-operation of manufacturers, professional, and business men, in nearly every walk of life, and we must not forget the splendid support given us by the Press of Ontario—both urban and rural—which has been a tower of strength to us. In this connection our thanks are due to the several hundred Fairs and Exhibitions that have given us, free of charge, a page advertisement in their prize lists. Generous, indeed, have our patrons been as shown by their donations of valuable trophies and cash prizes. Local branch plowing matches are held between the border line of Manitoba in the west, and Glengarry, which adjoins the Province of Quebec, in the east. Each year shows a rapid increase in our membership and in newly-formed branches."

"Owing to the rapid increase in our branches, a tax is placed on the Department to secure a sufficient number of competent judges to fill the many requests made for them. Short courses have been held from time to time for this line of work. The short course was held in 1930 at the Ontario Agricultural College, Guelph, and was the most successful yet staged by the Association"

Local Branch Matches

"Our branches hold local matches where scores of plowmen compete. Good prizes are offered, and the attendance is usually large. The judges for these matches are supplied, and their travelling expenses and per diem paid, by my Branch of the Department. I think you will agree with me that Home Plowing Competitions are invaluable, and in order not to have too many organizations, I have suggested to the Minister that a reasonable grant be placed in the estimates for this purpose, and that the grant for Local Branch matches be increased, and that substantial prizes be offered by each local Branch holding a match for classes for plowboys under 20 years of age. This would avoid the holding of small Junior Matches and the added expense and loss of time. Only a few of these Junior Matches have been held, with competition and attendance very limited."

"Short Courses and Plowing Demonstrations are put on by the Ontario Department of Agriculture at different places during the year, these are well attended, and great interest manifested in the various counties in which they are held. The Annual Meeting of the Ontario Plowmen's Association is held each year, during the first week of February, in Toronto, and delegates from the Branches are in attendance. Improved cultural methods are discussed and necessary changes are made in rules, regulations, and prize lists. The place selected for the holding of the International Plowing Match and Farm Machinery Demonstration is usually decided upon at the annual meeting. The policy of the Association is, other things being equal, to hold the demonstration, alternately, in sections of eastern and western Ontario."

Billeting Chairman

FRANK G. STINSON
Chairman of the Billetting Committee.

General Chairman

JOSEPH J. DUFFUS

General Chairman of the local committee assisting in the arrangements for the Plowing Match. Mr. Duffus was born in Otonabee township where he learned to plow when he was nine years old. At the age of twelve he won his first prize, has always been actively interested in better plowing, has won many prizes himself, including a number of county prizes and sweepstakes. Mr. Duffus is president of the Peterborough County Plowmen's Association and a director of the Ontario Plowmen's Association of which he is a past president.

SECESSION TALK IS NOT HEARD OF IN WEST INDIES

Fred Chenhall Returns From Jamaica After Five Years' Service.

HAPPY PEOPLE.

Depression Has More or Less Passed Jamaica By.

The recently suggested scheme that Great Britain cede the West Indies to the United States in lieu of payment of war debts would not meet with the approval of the natives of the West Indies is the opinion of Fred Chenhall, who has recently returned to Peterborough after having spent five years on the island of Jamaica.

"The natives are intensely loyal to the British crown and are looking for closer trade relationship with Great Britain and Canada," stated Mr. Chenhall.

Fred Chenhall is a son of Martin Chenhall, A.R.C.O., organist of St. Paul's Church, and was with the Bank of Nova Scotia in Jamaica. After the expiration of two months' leave of absence he will renew his work in the head office of the bank in Canada.

Depression Unnoticed

The depression has more or less passed Jamaica by, Mr. Chenhall told The Examiner. Bananas have taken the place of sugar as the chief crop of the island and the trade, although prices are lower, is booming with Jamaica bananas being sold widely in the United States, Canada, and northern Europe.

"There is little or no unemployment, although it must be remembered that the Jamaicans work for very small wages," he stated. "They receive between one and two shillings a day, but that is uite enough for them to live happily and contented.

Happy People

"They are a happy, laughing, song-loving people, and contrary to northern opinion of them are quite willing workers. They sing as they work and the loading of a steamer is something of a ceremony with their continuous blithesome chanting."

The enterprise of the Jamaicans is reflected in the cleverness of their professional men who have entered the fields of medicine, teaching and law. The island's population is close to a million, of which only ten to fifteen thousand are wholly white.

"Jamaica is a land of sunshine and is a paradise for golfers, tennis players and other forms of outdoor sport, since the games can be played the year around. The Jamaicans are great lovers of sport, the youngsters taking up cricket almost as soon as they can toddle about," continued Mr. Chenhall.

Delightful Climate

Jamaica is rugged little isle with mountains resembling that of Scotland. Its climate is most healthful and the fame of its sunshine as spreading until it is fast becoming a health resort for Americans.

Anyone desiring to visit Jamaica and the West Indies would be wise to book their passage on the Empress division of the Canadian National Steamship Lines since in this way twenty-two days on the ocean is obtained as compared with ten on any of the American lines. The Canadian steamers are larger and better equipped than the American ships, stated Mr. Chenhall, and the cost is no more.

A Message From Hon. T. L. Kennedy

ONTARIO
DEPARTMENT OF AGRICULTURE
OFFICE OF THE MINISTER

SUCCESSFUL agriculture is the foundation of Provincial prosperity; competition is synonymous with enthusiasm; and enthusiasm is the primary requisite of success in any endeavor. Following this line of reasoning, I believe that the big International Plowing Match and Farm Machinery Demonstration, to be held at Peterborough from October 13 to 16 inclusive, merits the staunchest of support, and the greatest of encouragement, not only of those directly engaged in farming, but of everyone in Peterborough and the vicinity.

A competition of this type results in directing attention to the basic importance of thorough soil cultivation. Further, it is an interesting means of demonstrating the great amount of skill required for ultimate perfection in this work. Another constructive phase of this event is that it enables manufacturers to centralize an exhibit of the latest type of farming machinery.

But most important of all, this competition is interesting the farmer's son. Special contests for these younger men fill them with an ambition to become even more skilled than their fathers in farming practice. When we have secured the complete enthusiasm of youth, only then will the constant progress of agriculture be assured.

In addition to this big event, numerous smaller plowing matches are held, each autumn, throughout the province. These competitions represent a hand-in-hand effort, of farmer and manufacturer, to further promote the development of Ontario's agricultural resources.

Yours very truly,

Thomas L. Kennedy
Minister.

BOMB EXPLODES BEFORE THEATRE

Police on Guard Kick Missle Into Street—Open Fire on Bombers.

UNION WAR WITH OWNERS.

CHICAGO, Ill., Oct. 14.—The thirteenth bomb hurled at theatres involved in the controversy between Allied independent owners and the Motion Picture Operators' Union was exploded early today.

It had been tossed at the feet of two policemen on guard in front of the Easterly Theatre. They immediately kicked it into the street and began firing at the fleeing bombers' automobile. None was injured.

The bomb exploded there, shattering windows in the theatre and in other buildings within the radius of a block.

This explosion occurred 28 hours after a loop theatre was bombed. About 24 hours after four operators brought from eastern cities to work in the theatres said they were fired upon while eating in a downtown restaurant, and within nine hours after the fourth attempt to settle the differences between the union and the owners failed.

Town is Shot Up, Bank Blown Open For $3,800 Loot

LIZTON, Ind., Oct. 14.—Two automobile loads of bandits early today isolated this town from communication, wrecked the state bank building with a dozen blasts of nitroglycerine shot up the town and escaped with more than $2,000 in currency and negotiable securities amounting to more than $1,800.

That Body of Yours

By James W. Barton, M.D

LIME HASTENS HEALING.

In one of our large hospitals, in order to thicken the blood, regular doses of chloride of lime were given to three or four patients. This is also called calcium chloride and is not the commercial chloride of lime that is used for disinfecting purposes. Doses of about 15 grains were given in a spoonful of syrup about three times a day.

It so happened that a couple of these cases had very severe varicose uicers, the little sores that are sometimes found with varicose or thickened veins in the legs. Notwithstanding the local treatment that had been given for these ulcers they had refused to heal. However, after the use of lime it was found that some of these ulcers had healed, and others were in the process of healing.

The surgeon in charge decided to try this chloride of lime on other cases, and the results were extremely satisfactory.

What causes ulcers to be slow in healing?

Apparently one cause at least is a lack of lime in the system or a lack of lime in the food eaten.

This has lead some physicians to use lime in various forms, often by injection into the veins in cases of ulcer of the skin anywhere, ulcer of the stomach and small intestine, and also in ulceration of the heart itself.

It is not that these individuals do not get the usual amount of lime in their food, but that the glands that control the use of the lime in the system may be at fault.

This explains to some extent why some individuals seem to heal very slowly when they have a cut or any wound, whereas others find that any cut, scratch, or other injury heals up in a very short time.

The lesson for all of us, of course, is to remember that the system needs lime, and so milk, oranges, grapefruit in season and all kinds of vegetables should be eaten regularly.

In some cases the use of the chloride of lime itself in 10 to 15 grain doses in syrup three times a day may be necessary.

Your druggist can get the chloride of lime in syrup, from a wholesale drug house, if he doesn't care to make it up himself.

New Low Prices

on Expertly re-conditioned and fully guaranteed

FOR VISITORS to the GREAT PLOWING MATCH

Come in and look them over. You'll be surprised at how much value we are offering for so little money. And every car is exactly as represented—we cannot afford misrepresentation, as our county-wide reputation for square dealing is at stake on every deal.

1931 ESSEX
Standard Sedan. Small mileage. Like new. A real bargain.

1930 ESSEX
Town Sedan. Absolutely right in every way. See this one.

1929 ESSEX
Town Sedan Completely re-conditioned. Remarkably low priced.

CHEVROLET COUPE
With rumble seat. A snappy car at the right price.

OLDSMOBILE SEDAN
Cheap for quick sale.

HUDSON COACH
A good sturdy car at a price that will surprise you.

Brewer Motor Sales
Cor. Brock & Water Sts. Phone 192

ONLY DeFOREST CROSLEY

Stands Up Under the

Announcer Test

Try the Announcer Test on the "BALLAD"

Try it full Super-Heterodyne power

Put this sensational value through the acid test. Listen to its rich, dynamic tone—try its full super-heterodyne power—inspect the compact chassis with its pentode and multi-mu tubes—see its piano-finished cabinet .... then you will know why the Ballad outsells every radio in its price class.

Foster Hewitt—Canada's leading sports announcer, whose vivid descriptions almost make you see the event.

And it is Complete with Tubes!

HERE at last is a test which makes you sure of getting the *best* radio—the richest and most truthful tone. Make the Announcer Test and find out why DeForest Crosley, because of Hetrotonal Response, far excels any other radio in tone quality.

And DeForest Crosley brings you all other great radio features such as Super-Heterodyne, Multi-mu and Pentode tubes, extra speaker terminals, full dynamic speaker, complete range tone control.

Come in right now and make the Announcer Test for yourself. *It will pay you.*

THE "LITTLE SYMPHONY"
8-tube Super-Heterodyne with Autodyne
Radio's greatest midget—Heterodynal Response, Complete Range Tone Control—all modern features. Best in every respect in its price-class. $89.50
Complete with tubes

DE FOREST CROSLEY MODELS $79.50 TO $435.

RADIO SALES AND SERVICE
ERNIE LILLICO, Manager
Greene Building, 185 Charlotte Street
PHONE 3578

QUEENSBORO L.A. HOLDS SOCIAL

Games, Community Singing and Stunts Provide Interesting Program.

Y.P.L. MEETS.

QUEENSBORO, Oct. 14 (Examiner Correspondence)—Under the auspices of the Ladies' Aid at Pine View a very successful social evening was held on Friday evening at the home of Mr. and Mrs. Joshua Anderson. There was a large representation, especially of young people, some having come from Cooper and Queensboro. After an opening hymn and prayer, games and community singing and stunts full of humor and contests were enjoyed to the full by everyone present. The alphabet contest won splendid favor. The letters of the alphabet were written on square pieces of cardboard and placed in a pail of water. Individuals were blindfolded and turned three times around and then required to pick up a card out of the pail and the letter written on the card was given out as the first letter of the name of his or her future mate.

A delicious lunch was served by the ladies and all pronounced the evening a splendid success. The collection amounted to over eight dollars.

The Young People's Fellowship at Hassard's Corners met in the church on Thursday evening with a good attendance. In the absence of the president Miss Marion Mutton who was at Tweed attending the teachers' convention the meeting was opened by the pastor with singing "The great Physician now is near" and prayer. The scripture lesson was read alternately by the young men and young women from Luke ii, 1-12. Mr. Everson gave a short talk on the lesson. It was decided to make the membership fee twenty-five cents and have no collections for local expenses.

Mrs. William Blair, convenor of Christian Fellowship then took charge and "Jesus calls us o'er the tumult" was sung. Allan Ketcheson then read St. John 3, 1-18 introducing the subject, "What do we believe about Jesus?"

Miss Jennie Ketcheson recited the Apostles Creed, as demonstrating one's belief about Jesus. Miss G. Anderson and Miss Francis Harris gave paper on the subject. Miss Alma Keene and Mrs. Philo Harris sang sweetly, "The old rugged cross." The meeting closed with singing, "All the way my Savious leads me." The topic next week will be taken by Miss Jennie Ketcheson.

"WHEN I was first married I had a miscarriage and felt perfectly miserable.

"I took three bottles of Lydia E. Pinkham's Vegetable Compound and later gave birth to a fine baby boy.

"I now have five children. I always take the Vegetable Compound during pregnancy and it helps me. It benefits my sisters-in-law too." Mrs. W. J. Zinston, R. R. No. 2, Lakefield, Ontario.

Lydia E. Pinkham's VEGETABLE COMPOUND

Monthly Meeting Group A W.M.S.

The members of Group A of the W.M.S., of the George street United Church, met at the home of Mrs. J. Fairbrother, Dublin street, for their regular meeting, with the leader, Mrs. J. C. Wood, presiding.

The meeting opened with the roll call, the members responding by repeating a verse of Scripture. This was followed by a devotional period when Mrs. Reynolds read the Scripture lesson, and Mrs. Copp and Mrs. Wellwood led in prayer.

After a short business session at which finances were discussed, a very fine address was given by Mrs. A. J. Brown, who spoke on Thanksgiving and what it should mean to us.

Margaret Fairbrother rendered a pleasing piano solo, and the meeting closed by repeating the Mizpah Benediction in unison.

Forty Years on the Job..and "Hasn't Scratched Yet"

"Forty years" means back in the gay Nineties—"On the job"—means on millions and millions of jobs—in cottages and palaces—wherever people prefer their bathtubs and sinks sparkling clean.

"Hasn't Scratched Yet"—means just what it says. Bon Ami cleans, *polishes*, —but never scars and mars the porcelain that it makes so clean and gleaming. Never leaves gritty sediment in the bottom of tub or sink. Never roughens or reddens your hands.

Made in two handy forms—a snowy white Powder in a sifter-top can and a convenient, compact Cake. Both are utterly odorless. Sold at all grocery stores.

Bon Ami

POWDER & CAKE

Warsaw Institute

WARSAW, Oct. 14 (Examiner Correspondence)—The regular meeting of the Warsaw Women's Institute was held in the room on Thursday afternoon when the quilt was quilted.

There was some discussion on several matters and it was decided to pay off the debt on the building. Cash over on hand will be used for taxes, insurance and relief. Mrs. Henry Clements offered her home for a meeting during the winter.

Mrs. E. N. McDonald's invitation to the W.W.F. to visit the U.F.W.O. and put on the program was accepted, and the meeting will take place on Friday evening, October 23 at her home. Notice was received that to a club of ten members or more, the Canadian Home Journal will be sent for 40 cents a year each. To fewer 50 cents a year.

Votes of thanks were tendered Mrs. J. A. Crowe for her kindness in lending her home to serve the meals on school fair day; to J. A. Crowe for his kindness in fetching and returning chairs and dishes and placing tables, also to others who helped in any way at the hot-dog booth or at the dinner.

It was decided to have a member devote three minutes to current events at each meeting. Mrs. Arthur Edwards will be the committee for members. The subject of billboard is laid over.

Junior Branch

The junior branch held its meeting at the same time in the north room. They decided to hold their meetings in the homes. They are asking to have a nursing class not later than the first two weeks in December. The November meeting will be held at the home of Mr and Mrs. Albert Webster. Miss Mary Rose was elected president as Miss Annabel Carlow resigned.

District Notes

The social held in United Church S.S. room on Wednesday evening was well patronized.

Cottesloe W.M.S. plan a social on Wednesday, October 21.

Mrs. John Sargent spent the week-end with cousins in Oshawa, and now has her aunt and uncle, Mr. and Mrs. Robert Long of Oshawa as guests.

A number of Health Books, for 1931 were received at the W.I. and distributed, at the request of T. P. Lancaster, M.L.A. of Havelock. These are not just for the Institute, and it is hoped that through the Institute they may reach many of the homes.

Quinte Convention Report Discussed

EAST EMILY, Oct. 14 (Examiner Correspondence) — The Young People of Bethel United Church held their opening meeting in the basement of the church on Thursday night.

The meeting opened with a hymn and scripture reading was read by Miss Eleanor Sherin. Miss Lillian Race of Omemee rendered a beautiful piano solo and the Rev. Mr. Blanchard then favored the gathering with a vocal solo.

F. G. Sandy of Omemee gave a very interesting report of the Laymen's Convention held at Belleville a few weeks ago.

Community singing was then enjoyed and a social half hour was spent. Mr. Harry Jackson moved a vote of thanks to Mr. Sandy and Miss Race and Mr. Edmund Ruth seconded same.

The meeting was brought to a close with the league benediction and singing of the National Anthem.

Acclamation Seen For 3 Scottish M.P.'s

EDINBURGH, Scotland, Oct. 13. —Three members of the new House of Commons, at least, are likely to be returned by acclamation. It was indicated today that all three members of the House for the combined Scottish universities would be elected by acclamation, for no candidate is expected to oppose them on nomination day, October 16.

The three are John Bushan, Conservative member of the last House; E. M. Cowan, Liberal member of the last House, and A. N. Skelton, Conservative member of the last House for Perth, Perth and Kinross.

Royal Winter Fair Car Here

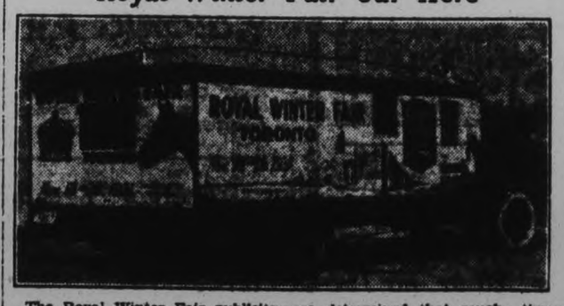

The Royal Winter Fair publicity car—a pullman of the King's highways—in the course of its tour of central Ontario is visiting the International Plowing match for the full four days. The sole purpose of the tour is to bring the Royal home to rural Ontario.

Everybody is welcome to hear the story of the Royal from the official in charge. They will find him courteous and friendly—a cheery son of Old Man Ontario.

The rosy outlook for the forthcoming Royal Winter Fair has prompted the management in taking this novel step to bring interest in the Royal to the very doors of its supporters. The co-operation being given by farmers and agriculturists all over the Dominion has never been more wholehearted than this year. It is quite plain that they are determined that rough times abroad in the big world shall only spur them on to greater achievement at home.

The Royal is commemorating the tenth year since its "birth," not to "toot" about its youth or age, but in these uncertain times to recall, as an encouragement to the Canadian people, the great strength and confidence it gave to agriculture when it was founded in the depressed after war years.

Readers of The Examiner are cordially invited to visit the car. And, as special railway rates of a fare and a quarter will be available, everyone is invited, also, to visit the Royal Winter Fair during its eight-day show, November 18-26.

At the plowing match, the Royal car will be the "field headquarters" for the horseshoe pitching contests.

Royal Bank Cup and Shield for Plowmen

As further proof of its long-sustained interest in the Ontario Plowmen's Association, the Royal Bank has presented a solid silver shield valued at $275, together with a beautiful cup which are to be competed for at the International Plowing Match at Peterborough during October 13, 14, 15 and 16.

H. C Sootheran, manager of the Royal Bank, yesterday placed the shield and the accompanying trophy on exhibition in the window of the R. R. Hall and Son store, thus assuring added keeness to the competition in the classic event for which the two prizes are offered. This will be for "the best plowed land in stubble (walking plows), boys under 17 years of age, open only to residents of Peterborough County.

The shield remains in the custody of the bank, but the cup becomes the property of the individual who wins the competition. An engraved shield bearing the name of the winner will be attached to the base of the cup.

The shield is richly ornamented and most artistic and is a worthy addition to the many prizes offered to Plowmen's Association. Mr. Sootheran will present the cup to the winner at the plowing match. Pictures of both cup and shield are reproduced here.

Program Of Plowing Match

WEDNESDAY

Stubble Plowing

(Skimmers Recommended)

Any type of plow (except High Cut) may be used.

First Class (Former prize winners in this Class not eligible to compete).

Directors in charge: L. H. Winslow and Neil Calder.

Eight prizes, including two trophies and $150 cash.

Second class (Skimmers recommended)—(Open only to those who have never won a prize in 1st Class, or a first or second in this Class at an International Plowing Match).

Directors in charge: Elliott Moses, F. G. Fuller and C. E. Moore.

Eight prizes, including a trophy and $155 in cash.

Third Class (Open only to those who have never plowed at an International Plowing Match)

Director in charge: W. C. Barrie, Howard Quinn and A. E. Wilson.

Eight prizes, including two trophies and $140 cash.

Fourth Class (Open to boys under 18 years—no wheels).

Directors in charge—A. E. Culver and A. McFayden.

Eight prizes, including gold watch and trophy and $140 in cash.

Fifth Class (2-furrow walking or riding plow—not less than 4 horses, except in opening and finishing, when 2 horses may be used).

Directors in charge: J. R. Henderson and H. A. Cormack.

Four prizes, including two trophies and $105 in cash.

Tractor Class, No. 1—(Open only to those solely engaged in farming).

Directors in charge: D. D. Gray, Geo. B. Little, J. J. Duffus and George Waldie.

Five prizes, including $75 in cash.

Tractor Class, No. 2—(Open to those who have never won a prize at an International Plowing Match)

Director in charge: D. D. Gray, George B. Little, J. J. Duffus and George Waldie.

Five prizes, including one trophy and $90 in cash.

THURSDAY

Sod Plowing.

Sixth class (high cut)—Open to all.

Directors in charge: James McLean and Neil Calder.

Six prizes, including two trophies and $132 in cash.

Seventh Class (Jointer Plows)—Boys under 18 years and former prize in this Class not allowed to compete).

Directors in charge: A. E. Culver and William Thompson.

Eight prizes, including two trophies and $130 in cash.

Special Class (Indians only).

Directors in charge: Elliott Moses and H. A. Cormack.

Five prizes, including two trophies and $120 in cash.

Eighth Class (Jointer Plows, share not less than 8 inches).

Directors in charge: W. C. Barrie and James R. Henderson.

Six prizes, including two trophies and $130 in cash.

Ninth Class (2-furrow walking and riding plow—not less than 4 horses, except in opening and finishing when 2 horses may be used).

Directors in charge: L. H. Winslow and A. McFayden.

Four prizes, including two trophies and $95 in cash.

Tractor Class, No. 3—(Open to those solely engaged in farming. Furrows not less than 10 inches). Jointer Plows only.

Directors in charge: D. D. Gray, George B. Little, J. J. Duffus and George Waldie.

Five prizes, including two trophies and $90 in cash.

Tractor Class, No. 4—(Open to non-winners of prizes at an International Plowing Match previous to 1931).

Directors in charge: D. D. Gray, George B. Little, J. J. Duffus, and George Waldie.

Five prizes, including $70 in cash.

FRIDAY

Sod Plowing.

Tractor Class, No. 5—Open.

Directors in charge: D. D. Gray, George B. Little, J. J. Duffus, and George Waldie.

Five prizes, including one trophy and $155 in cash.

Special Tractor Class, No. 6—Furrow Plows.

Directors in charge: D. D. Gray, George B. Little, J. J. Duffus, and George Waldie.

Five prizes, including one trophy and $128 in cash.

Tractor Class, No. 7—Open.

Five prizes, including stove and trophy and $169 in cash.

Tenth Class—Open to all.

Directors in charge: A. E. Wilson, F. G. Fuller and James R. Henderson

Ten prizes, including two trophies and $170 in cash.

Air express service is proposed for Colombia.

Warsaw

V. B. Coleman and Miss Marion, Port Hope, visited Mr. and Mrs. David Miller, on Friday.

Levon Kricorian spent two days a guest of Mr. and Mrs. W. S. Anderson.

Mr. and Mrs. Thomas Miller, Toronto, spent Sunday with Mrs. Thos. Miller, and son at Cedar Brae, Douro.

Mr. Bryn Thomas, Orillia, is visiting old friends near Warsaw.

Miss Florence Tedford was home for the week end and holiday.

Mrs. Ellen Brown, Mr. and Mrs. McIntosh, and baby, spent Sunday with Mrs. Brown's mother, and Mr. and Mrs. Thomas Clements.

Mrs. R. W. Payne spent a few days with Mrs. Comstock, Norwood, who returned with her on Sunday. Mrs. Payne had also as Sunday guests Mr. and Mrs. Carson of Toronto, Mr. and Mrs. Butcher of Peterborough, and Mr. Stewart.

Mr. Will Hayes, Mr. Kennedy, Edward Kennedy, Richard Moher, Olan Leahy, and Robert Leahy from Douro, are entering the plowing match.

Adorable Children!

Don't let them be handicapped by poor health.

Baby's Own Tablets are the perfect laxative for children. They are a safe and simple remedy for colds, simple fever, coated tongue, loss of appetite, constipation, indigestion, etc.

Mothers, see that you have Baby's Own Tablets in the house always! 25 cents per package at any druggist's.

BABY'S OWN TABLETS (Dr. Williams') 172

FOR HEAD COLDS

snuff up nose also melt in hot water and inhale vapors

Trent River Society Plans Quilting Bee

TRENT RIVER, Oct. 14 (Examiner Correspondence)—The members of Trent River Institute met Thursday afternoon at the home of Mrs. P. Logan, Havelock.

The members decided to make a quilt and pack a box for a needy family. The matter of securing a nurse for the school was discussed. On Thursday afternoon, October 15 it was arranged to have a quilting at the home of Mrs. George Brooks. The November meeting will be held at Mrs. Thomas Tylers, when each member is requested to bring material to go towards the making up of another quilt. Dainty refreshments were served at the close of the meeting.

The Seymour West Women's Institute meet Thursday, October 15 in the afternoon at the home of Mrs. John Locke. This will be Grandmother's Day. A prize will be given to the grandmother who can cast stitches for a sock in the shortest time.

Mrs. Humble and the Misses Humble of 41 Playter Cresecent, Toronto are visitors with Mrs. Robert Kennedy and Miss Bessie at "Kendon EEEE."

★ COMING SOON ★

THE EXAMINER'S

HOME MAKERS' SCHOOL

MISS CLAIRE ANDREE of De Both Home Makers' Schools.

Grand Opera House, Peterborough

TUESDAY	WEDNESDAY	THURSDAY	FRIDAY
October 20th	October 21st	October 22nd	October 23rd

COMMENCING AT 2.15 DAILY

Make your arrangements now to attend the opening session of The Examiner's Home Makers' School.

The first session is brimful of home making features you'll enjoy and it's but a forerunner of what's to come.

Learn how to simplify your work and how to plan more enjoyable meals for less money and with less effort. Dozens of new recipes for wives, mothers and sweethearts that will quell the most rebellious male. Dozens of new ways to simplify your housework, too!

A session full of fun and practical help. You'll enjoy every minute of it. Come and bring your friends.

Many valuable gifts including household appliances and baskets of food. Come prepared with pad and pencil.

Valuable GIFTS FREE

SESSIONS
Tuesday.....2.15 p.m.
Wednesday..2.15 p.m.
Thursday....2.15 p.m.
Friday.....2.15 p.m.

Plan Now To Attend

ADMISSION FREE

NEIGHBORLY NOTES

Please Phone Items to 1000 or 1001

Mr. Roy B. White and Miss Mary Louise White spent the holiday with their mother, Mrs. Porter S. White, 511 Stewart street.

• • •

Miss M. J. Barnard, Stewart street, returned to the city to-day after spending the week-end and holiday in Toronto.

• • •

Friends of Ross McDonald, of Lock street, who has been in Nicholls Hospital suffering from injuries received in a fall from a tree, will be pleased to learn he has been removed to his home.

• • •

Mr. Vince Rishea, of the staff of the Kresge Stores, Ottawa, Ont., spent the week-end with his parents, Mr. and Mrs. H. Rishea, 495 Romaine street.

• • •

Clergy of the Peterborough Deanery who were present at the funeral of the late Venerable Archdeacon Davidson, which took place from the Church of the Messiah, Toronto, on Monday, were Rev. Dr. R. C. Blagrave, Rev. J. D. Paterson, Rev. J. L. Hughes, and Rev. T. J. O'Conor-Fenton, of Norwood. Rev. G. J. Bousfield, Rural Dean, was unable to be present.

• • •

Mrs. R. King, of McGill street, was hostess to the Associate members of the Sisters of St. John the Divine recently, the occasion being to bid farewell to one of the members, Mrs. W. McWilliams, who with her husband leaves this week to take up residence in Belleville. A handsomely-bound Prayer Book and Hymn Book combined was presented to Mrs. McWilliams as a token of remembrance and goodwill. In the absence of Rev. J. L. Hughes, Priest Associate, the presentation was made by Mrs. White. Mrs. McWilliams was the first Associate of the Sisters of St. John the Divine in this city, and it was due to her influence that others became interested and a ward was formed, of which she had charge. Her removal to Belleville is a distinct loss to the Association, but she carries away with her the good wishes of her many friend. Following the presentation which was suitably acknowledged by the recipient, a social time was spent and dainty refreshments served.

• • •

Mr. and Mrs. J. Foster, Mr. and Mrs. E. J. Purvis and Miss Inez Barrer spent the week-end guests at the home of Mr. H. B. Mason, Campbellford.

• • •

Mr. Ralph Cox, of the Dental College, Toronto, spent the holiday at the home of his parents, Mr. and Mrs. W. T. Cox, Aylmer street.

• • •

Mr. and Mrs. Ralph Carson and Miss Laura Stewart returned to Toronto on Monday evening after having spent the week-end at the home of Mrs. H. Stewart, Sheridan street.

• • •

Mr. C. Cole, of the Bank of Montreal, spent the holiday at his home in Picton.

• • •

The report in the Neighborly Notes column yesterday to the effect that Mrs. R. C. Blagrave and son Douglas spent the week-end at Balsam Lake, was incorrect, and is regretted by The Examiner.

• • •

Mrs. E. H. Wood accompanied Dr. Wood to Montreal and New York where the latter is attending the convention of the American College of Surgeons at New York while Mrs. Wood is visiting relatives at Long Island, N. Y.

• • •

Miss Isabelle Melrose, Wescott street, was hostess on Monday evening at a Thanksgiving Tea when the evening was pleasantly spent in music, singing, dancing and contests. Prizes were won by Miss Marion Ralston and Miss Eunice Barnes. The guests were members of the Monday Nite Club and the next meeting will be held at the home of Miss Dorothy Disney, Dalhousie street.

• • •

Mr. Harold Carroll, of Toronto, spent Thanksgiving with his parents, Mr. and Mrs. Carroll, Reid street.

• • •

Mr. Keith Carroll, of Brockville, spent Thanksgiving with his parents, Mr. and Mrs. P. J. Carroll, Reid street. He was accompanied by the Misses Shirley Kelly and Mae Rubert and Messrs. Don Kelly and Kenneth Halls, all of Brockville.

• • •

Miss Lillian Campbell, of Wescott street, whose marriage takes place this week, entertained at a delightful trousseau tea yesterday afternoon and evening. The guests were received by Mrs. A. Davis and Miss Greer and the gifts and trousseau were shown by Mrs. Bigelow, Mrs. Roy Derrick and the Misses Eva Davis, Reta Head and Jean McCannan. The tea room was lovely with softly shaded lights and a profusion of flowering plants. A basket of yellow marigolds formed the central table decoration with bud vases each holding a single marigold, at the corners. Low silver holders and yellow candles with the beautiful Irish Cluny tea-cloth made a charming ensemble. Tea was poured by Mrs. W. M. Wood and Mrs. J. Londerville cut the ices. Tea room assistants were Mrs. William Archibald, sister of the bride-to-be and the Misses Alma Gosselin and Ann Simpson.

• • •

The many friends of Miss Eva Bartley, of Buffalo, formerly of Peterborough, will be pleased to learn that she has been removed from the Buffalo General Hospital following her operation for appendicitis.

• • •

Mr. and Mrs. W. A. Parker and daughter Margaret, 515 Bolivar street, spent the week-end and holiday in Toronto and Dundas.

• • •

Misses Marion and "Ted" Cheverill, of Toronto, spent the holiday with their parents, Mr and Mrs. C. H. Cheverill, Stewart street.

• • •

Mrs. Brown, Miss Helen Brown, Mr. Douglas Brown, Miss S. Milbam, of Kitchener and Mr. Mumford, of New York were holiday visitors at the home of Mr. and Mrs. W. T. Cox, Aylmer street.

• • •

Miss Ann Simpson spent the wee-end with friends in Hamilton.

• • •

Mrs. J. W. Hales, Stewart street, has returnd home after spending a week at Williamsburg.

• • •

Miss Louise McGuire who is attending Normal School here, spent Thanksgiving at her home in Napanee and was accompanied by Miss Kay DeForge, Stewart street.

• • •

Mrs. A. I. Brown, Mrs. J. A. Spencer, Mrs. E. Piper and Mrs. J. W. Hales are in Norwood attending the Sectional Rally of the Peterborough Presbyterial of the W.M.S.

• • •

Miss D. Ferguson spent the Thanksgiving holiday at her home in Norwood.

• • •

Mr. Trevor Miller, of Queen's University, spent the holiday at his home on College street.

HOARDING

By Molly Bevan

The Blue Bell Poetess

In the golden wonder
of an Autumn wood,
Ankle-deep in painted leaves
silently I stood
To watch a small swift squirrel
store his Winter food.

I would be as thrifty
in a different way,
Putting bits of beauty by
now the years are gay,
Food to keep my spirit
when Life's skies grow gray.

If I may but harvest,
ere my Summer flies,
Friendships indissoluble,
memories to prize,
I shall challenge Winter
with laughter in my eyes.

Just Between Us Women

A daily chat with Examiner neighbors conducted by Anne Wilcox

The thrifty woman who makes her own Christmas gifts looks over what she has from which to make things and sees what can be done without any outlay or at the smallest cost.

• • • • • • •

Left-over textiles of all sorts can be requisitioned, even the bags in which come sugar, salt, flour, etc.

• • • • • • •

She can supplement these with large sacks of cotton, linen, or firm stout burlap which can be bought at many grocers' and grain shops where wholesale quantities are sold in smaller amounts.

• • • • • • •

These bags may be very dirty because of transportation, but with repeated washings, they can be made clean.

• • • • • • •

Salt, sugar and flour bags make excellent dusters. A set of six neatly tied up with colored Christmas ribbon and pretty paper is a good remembrance gift.

• • • • • • •

These dusters are nice when dyed attractive colors and have rolled hems with the overcasting done in contrasting colored heavy thread.

• • • • • • •

Large linen bags, cut into dish towel lengths, are very durable, and being all linen they are also aborbent. The Dish Ran Away with the Spoon is a design made for outlining on towels and can be purchased for very little.

• • • • • • •

Some linen sacks can be made into table covers as the textile is often good enough for this use. The sacks can be left in their original color or dyed light tones.

• • • • • • •

A cross stitch butterfly to be embroidered in corners and a floral design for a border between can be had for about fifteen cents. Work by counted stitches over canvas, afterwards cut and pulled out.

• • • • • • •

Edges of covers can be rolled and overcast in the same colored medium used for the cross stitching. Work first in one direction and then in another and a cross overcasting results which matches well with the other embroidery.

• • • • • • •

Or edges can be bound with tape or bias binding to match embroidery medium. Or edges can be hemstitched, although this is not recommended as the linen is extra heavy.

• • • • • • •

Bags can be made of linen, cotton or burlap sacking. They are lined and have a draw string the color of the lining. Cross stitch decoration lends beauty to these bags. The butterfly is good for this work as is also the floral border.

Favorable Reports By St. John's W.A.

The St. John's branch of the Women's Auxiliary held their monthly devotional and business meeting in the parish house on Tuesday afternoon, Oct. 13. There was a large attendance. The rector, Dr. R. C. Blagrave, conducted the opening devotional exercises.

Special mention was made of the recent passing of the late rector, Venerable Archdeacon Davidson, also of the passing of Annette, daughter of Mrs. A. L. Amys, the latter being a W. A. member of many years' standing. The members stood for a few moments in silent prayer in honor of the departed.

All branches reported satisfactory and all were asked to support the rummage sale to be held on Thursday, by giving all clothes, household goods that could be spared to assist in the Dorcas work.

At the close of the meeting, the members' prayer was offered and benediction, after which a dainty tea was served by Mrs. Lemmings and her refreshment committee.

Larnex, Ireland, will erect a tablet in the district hospital to commemorate the gift of an X-ray apparatus.

FASHION SERVICE

3346

A snappy sheer printed worsted shows new day chic in feminine touch in organdie vest. Narrow organdie ruffling is also inserted at the neckline and at the edge of the front bodice closure.

The double-breasted effect is smart and slenderizing too.

The paneled front skirt with plaits at either side give height to the figure.

Style No. 3346 may be had in sizes 16, 18 years, 36, 38, 40, 42 and 44 inches bust.

Size 37 requires 3⅜ yards 39-inch, with ¼ yard 39-inch contrasting.

This model is tremendously lovely too in black crepe satin with eggshell contrasting.

Canton-faille crepe silk and flat crepe silk also suitable.

Be sure to fill in the size of the pattern. Send stamps or cain (coin preferred).

Price of pattern 15 cents.

The Examiner:
Please order for me:—
Pattern Number.....
Size .....
My Name.....
Address .....
.....
Inclose 15c in payment.
Allow five days for return

Ladies —

WATCH for the Salada man—he will be at your door in a day or so to give you a FREE PACKAGE of —

SALADA TEA

BLACK, MIXED OR GREEN

This tea of unsurpassable quality costs only 1/5 of a cent a cup.

Don't miss the Salada man.

This applies only to Peterborough

OLDER BAKING SCHOOL PASSED

Big Aprons and Worried Frowns Among Discards of Modern Housewife.

NO MORE SPOILED DISHES.

Here's a pretty problem. Miss Claire Andree of the De Both Home Makers' Schools who is to appear in Peterborough under the auspices of The Examiner and give her series of popular demonstrations and talks on cookery on Oct. 20-21-22-23 has created a situation for feminine minds to dwell upon. She shows the women in her audience how to cook and bake so surely, deftly and easily that kitchen hours can be cut in half—and then right on top of that she makes cookery so absorbing and interesting and such fun that her pupils scarcely want to leave the kitchen at all.

The first thing her very feminine audience observes and ponders is the charm of her appearance. Kitchen work in days gone by has often been associated with big aprons and oldish house dresses and worried frowns, to say nothing of burnt fingers and dishes that went wrong—and here is this smiling, attractive woman, as crisp and neat as though there couldn't be any soil in a kitchen, as calm and pleasant and unhurried as possible and yet—

It makes no seeming difference if she is making cakes, meat dishes, vegetables, soups, desserts, a family dinner or a party luncheon. Ingredients leap together, raw materials become a feast, each perfect in outline, appearance, flavor and digestiveness, and all done so easily and happily without a spot or a sputter. It would be a dull mind indeed that did not say, "If one woman can do it—I can."

Some Puff-Ball !

TRENT RIVER, Oct. 14.—(Examiner Correspondence).—Miss Betty Ormiston recently found a large Puff Ball, near Healy Falls, measuring 48 inches circumference and 15 inches in height.

The Rev. John Stewart Cameron was recently fined in Rothesay, Scotland, court, for being a hit-and-run driver, his car having damaged that of a governess.

Girls ! Put Curves On That Flat Chest

Here is the way to fill out your chest and give your body the pretty curves you want. Just take Vinol a few weeks and the results will surprise you! Vinol supplies the body important elements of iron, lime and cod liver peptone. It makes you sleep better and gives you a big appetite. It aids digestion, makes new red blood and helps to round out your figure. Get a bottle of Vinol to-day; you'll bless the day you saw this ad. McDermid and Jury, druggists, McDermid Drug Store and E. L. Payne, druggist.

RELIABLE PRINTING no order too small

Poses as Stranger When His Victim is Found Dead

Finger Print Betrays Him

A man was seen running towards a motor car which had crashed into a tree in a park in London. He told the police he was hurrying to give assistance to a man in the car who later was found to be dead.

The police arrested him on suspicion. They took his finger prints. He was a well known automobile thief. Then the police searched the car for finger prints and found one on the driving wheel. It corresponded with the thief's. The dead man had been a victim of careless driving on the part of the crook, who was held without bail by a coroner's jury on a charge of manslaughter.

Thus are finger prints used to protect society and to bring arrest and conviction to criminals.

Your Danger Prints on Foods

You may be surprised to learn that your finger prints are just as dangerous to you—in another way. Not through crime because you are not a criminal—but through disease germs—many kinds of them.

Your fingers pick up germs all day long from things which other hands have touched. These other hands may have checked a cough or a sneeze and so become covered with germs. Then when you touch some article of food your fingers leave on it these germs which enter your mouth and so attack your system. Life Extension Institute has shown that germs of 27 diseases—some very deadly—may be passed around in this way—among them, "flu" and colds.

The Pleasant Way to Safety

These germs must be removed from your hands many times a day—and always before meals. Germs are stubborn things—they resist heat and cold—but one thing they cannot resist—and that is the germicide in Lifebuoy Soap.

Laboratory tests proved it killed even virulent germs when other soaps had no effect on them. Think what a service this is to find in a soap—especially how important for children who are even more thoughtless about what they touch than adults. Yet Lifebuoy is a pleasant—a delightful soap to use.

Brings Beauty Aid

With two fine palm oils as its base, Lifebuoy is also a beauty soap, its creamy, luxurious lather brings health and beauty to the complexion as well as safety from germs. Why not take advantage of both these important factors? Millions all over the world do, every day. You will note a refreshing scent of safety—not a perfume—in Lifebuoy, which vanishes soon after use.

For freedom from body odour trust to the refreshing Lifebuoy bath. For protection from germs—a great service—keep a cake of Lifebuoy always on the wash basin. Teach the children to wash regularly with Lifebuoy. It is the Health Soap for all the family. Get a supply from your dealer today.

Lever Brothers Limited, Toronto

Stops Body Odour

Lifebuoy

Health Soap

A Luxury Soap Plus a Germicide

Christie's Sultanas

So tempting!

..... and just as delicious as they look

Packed full of plump, tender, *uncrushed* Sultanas, retaining the natural flavor of the fresh fruit,—so delicious and so wholesome.

P. BLACK'S

OCTOBER APPAREL SALES

Offer an outstanding opportunity for both visitors and city folks to save money on their Fall and Winter Clothing. Everything is new in style, fabric and shade, while heavy buying by us for this week's selling makes possible the offering of bargains that will create a sensation. Just make a note of these values, and then come and look them over.

COATS

Hundreds of new smart Coats just arrived. They come in chonga, ripplesheen and broadcloth. Fashionably styled with collars and cuffs lavishly fur trimmed. All richly lined and interlined. The Plowing Match prices are .....

$16.50, $19.50, $25 and up

CHONGA AND BROADCLOTH COATS—Latest styles, smartly made. Colors: brown, black and green. Priced this week at.... **$13.95**

NATURAL FUR TRIMMED COATS—The shorter length. Sizes 13 to 38. To clear now at..... **$5.00**

DRESSES

JERSEYS, CLOTHS, CREPES AND SATINS—In the newest modes, a wide range, in sizes 14 to 18. New shades, as well as black. This week special at..... **$5.98**

EVENING DRESSES—Velvets, georgettes, satins. Some have jackets. See them and note the low price..... **$10.00**

SUITS

Smart models in jersey or knitted wool and silk. Various shades and styles. Three pieces, with silk blouse or jersey waist. Splendid value at ..... **$9.50 and $13.50**

HATS

Large assortment just arrived. Come in and make your choice for .....

$1.79, $1.98, $2.49

MEN'S WEAR

MEN'S FALL AND WINTER OVERCOATS—Latest styles, all sizes, in blue, grey and brown. Special for this week at **$20.00**

MEN'S SUITS—One hundred of them in fabric, style and shades to make selection easy. Sizes 36 to 42, and priced at **$16.50**

MEN'S SWEATERS—Simpson knit in plaid design. Regular $4.50, for.... **$2.98**

GIRLS' WOOL COMBS—Long sleeves and legs. Size 30. Regular $1.50, for.. **75c**

CHILDREN'S BLOOMERS—Heavy fleece, in assorted sizes. This week.. **25c**

WE WELCOME THE VISITORS

—And invite them to come in when uptown and make themselves at home. P. Black and staff will be found ready with any little social service that visitors may feel in need of—and without obligation.

King and George Streets **P. BLACK'S** Two Busy Stores

CULTIVATION OF SOIL OLDEST OF THE ARTS

Plowing Was a Seasonal Toil in Cradle of Civilization.

THE MODERN PLOW

The cultivation of the soil is the oldest of the arts. Neolithic man had rude implements of stone or flint which were the primitive precursors of the spade and hoe, and rudimentary ploughs were devised in the Bronze Age.

In its elementary form cultivation consists in preparing the land for the reception of seed, after it has been cleared of its natural vegetation. The amount of labor required for this operation depends on the nature of the soil. Deep soil, rich in natural fertility, not subject to extremes of temperature and adequately supplied with water, requires little labour to prepare it for a crop. In Mesopotamia and Egypt from whence Western civilization sprang, agriculture was first developed, and there the sucessful cultivation of the soil involved the artificial supply of water by irrigation.

At the time of the discovery of America by the white man, the Indians were engaged more extensively than has been commonly supposed, in the cultivation of crops. The Europeans who colonized North America found the climate, soils, vegetation and crops so different from those of their native countries that they encountered serious agricultural difficulties, and experienced many discouraging failures. There was the formidable forest to be cleared away to make room for the food crops apart from the fact that these settlers had established themselves as neighbors to a strange and often hostile people, who looked with natural resentment upon the inevitable encroachment into their long held domains.

The primary object of ploughing is to break up the soil to form a seed bed. The plough does this by cutting and inverting the soil in slices or furrows 9 to 14 inches wide and to a depth of 4 to 6 inches, sometimes more. The inversion of the furrow slice exposes a large area of fresh soil to the influences of the weather and smothers the crop which is laid under.

The Plough

In its simplest form the plough consists of a frame or body with the following parts attached: (a) handle or stilts, used for controlling the plough; (b) beam for hauling the plough, carrying devices for making verticle or horizontal adjustments of the draft; (c) the share for cutting the bottom of the furrow slice; (d) the landside which takes the side thrusts; (e) the mouldboard or breast for turning the furrow! and usually (f) the coulter for cutting the verticle side of the furrow.

Frames and beams are usually made of iron or steel, but wood is sometimes used to save expense and weight.

Breast ploughs can be divided into three principle types, lea ploughs or breakers for lea, sod or turf with long sloping shares and breasts of gentle curvature to raise the furrows gradually, without breaking them; digger ploughs for use in stubble and cultivated ground with short abrupt breast which break up the furrows; and general purpose ploughs of an intermediate type which are suitable for general use. Ploughs may also be distinguished as walking or riding ploughs, according as the ploughman walks or drives with the plough, and disc ploughs which employ a revolving disc.

Single-furrow riding or sulky ploughs usually have three wheels, one running on the land and two in the furrow, one in front and one behind which takes the driver's weight and the sideways thrust in the plough sole. Such ploughs are common on this continent, but one little used in Europe.

Multiple or gang plows may be used either with horses or with tractors, and will be seen in operation at the International Plowing Match.

Plowmen's Officers

OFFICERS, 1931, ONTARIO PLOWMEN'S ASSOCIATION

Patrons

Hon. Geo. S. Henry, Hon. J. Robert Cooke, E. A. Peck, M.P., Dr. Embury, M.P., J. F. Strickland, M.P.P., T. P. Lancaster, M.P.P. Mayor R. Denne, Judge Huycke, Hon. G. N. Gordon, K.C., Warden C. S. Tanner, Warden G. H. Hooton, Warden John Elliott, J. R. Marshall, Peterborough City Council, Peterborough County Council.

Officers.

Honorary Presidents—Hon. T. L. Kennedy and A. J. H. Eckhardt, Toronto.

President—D. A. McItnyre, Alvinston.

1st Vice-President—Neil Calder, Holstein.

2nd Vice-President—Elliott Moses, Ohsweken.

Treasurer—Clark Youug, Milliken.

Secretary and Managing Director—J. Lockie Wilson, Toronto.

Honorary Treasurer—Wm. Doherty, Toronto.

Past President—Louis H. Winslow, Ida.

Directors

W. C. Barrie, Galt; H. A. Cormack, Arthur; A. E. Culver, Simcoe; J. J. Duffus, Peterborough; F. G. Fuller, London; D. D. Gray, Ottawa; Jas. R. Henderson, Portsmouth; George B. Little, Agincourt; Alex MacFayden, Cameron; James McLean, Richmond Hill; J. J. Tierney, Brockville; George Waldie, Stratford; A. E. Wilson, Port Hope.

Local Committees

Local Committee—Chairman: J. J. Duffus.

Teams Committee—Chairman: G. A. Gillespie.

Tractor Committee— Chairman—C. Cumming:

Parking Committee— Chairman: H. S. Strong.

Grounds Committee— Chairman: R. T. Lillico.

Billeting Committee—Chairman: Frank G. Stinson.

Transportation Committee—Chairman: Sheldon Huffman.

Light and Water Committee—Chairman: R. L. Dobbin.

Entertainment Committee—Chairman: Alderman M. Turner.

Finance Committee—Chairman: V. Eastwood.

Publicity Committee—Chairman: H. B. Cowan.

Horseshoe Committee—Chairman: A. Moffat.

Construction Committee—Chairman: Henry Hickey.

Secretary of Local Committee—J. B. Nelson, Dept. Agriculture.

Local Directors—C. E. Moore, R.R. 2, Peterborough; Howard Quinn, R.R. 9, Peterborough; Wm. Thompson, R.R. No. 3, Indian River.

Directors in charge of lands for plowing—J. J. Tierney and J. J. Duffus.

STOPS ACHES and PAINS

No matter whether it is a little ache or a big pain, no matter whether it comes from headache, neuralgia, the monthly periods of women or from a cold, ZUTOO TABLETS will relieve it in 20 minutes and leave you feeling good. Recommended and used by thousands as the standard remedy for pain. FOR SALE EVERYWHERE 25c. PER BOX

ZUTOO

Officers Of The Ontario Plowmen's Association

CLARK YOUNG
of Milliken, treasurer of the Association.

ELLIOTT MOSES
of Ohsweken, the Second Vice-President

D. A. McINTYRE
of Alvinston, President.

LOUIS H. WINSLOW
of Ida, Cavan township, immediate Past President... ... ..

NEIL CALDER
of Holstein, the First Vice-President

RURAL ELECTRICAL SERVICE

BY

HON. JOHN R. COOKE

Chairman of Ontario Hydro Electric Commission.

The distribution of electrical power in the rural areas of Ontario has been a subject constantly before the Commission for the last ten years.

In 1920 the amount of rural distribution was insignificant and consisted of short lines running out from the towns to individuals; while the economic problem of wide distribution in the scattered rural areas seemed at that time, almost insuperable. The Commission, however, decided on the policy of making the distribution of electrical energy as widespread as possible and for this purpose created what are known as "Rural Power Districts" in the more closely settled portions of the Province traversed by transmission lines. A typical rural power district covers about 100 square miles and the rates for electrical service in such a district are the same for each class of consumer. To reduce the economic rates in such a district, the Provincial Government has come to the assistance of the farmer and rural residents by not only making a grant of fifty per cent of the cost of rural lines and secondary equipment, but also by giving the Commission authority to fix a maximum service charge for any class of service rendered by the Commission in a rural power district.

The Provincial Government, by an Act passed in April 1930 has given further assistance to the farmer, by providing loans, under easy long term conditions, for the installation of electrical equipment on the farm.

The Commission with this assistance, has vigorously promoted the extension of its lines in rural power districts and the rural population has welcomed with enthusiasm this opportunity of obtaining lighting service, as well as a most flexible form of power supply.

The growth in mileage, number of consumers and power taken has been phenomenal in the last ten years, as shown by the fact that in 1920 the Commission had about 305 miles of rural line with 2,880 consumers taking a load of approximately 300 horsepower, and in 1930 this had grown to 7,135 miles with 46,715 consumers taking over 26,000 horsepower.

The amount invested by the Commission in rural lines now amounts to $15,731,836, approximately half of which amount is bonused by the Provincial Government.

the rate of growth at the present time is about 1000 miles of rural line per year.

The Commission on all occasions welcomes the opportunity of explaining rates and conditions of service to the rural consumer and recognizes that the plowing match of the Ontario Plowmen's Association, which is now being held on the outskirts of your City is probably the best opportunity of getting in touch with the farmer and demonstrating the use of electrical power on the farm. Full information on all conditions of service will be available, therefore, at our Demonstration Tent during the progress of the Plowing Match.

The Peterborough Rural Power District is singularly fortunate in having as low rates as any district in the Province, by reason of the large suburban district which is included in the district and consequently any farmer living in the vicinity of Peterborough has an enviable opportunity of using electric power at exceedingly low rates.

PURE WATER SUPPLY FOR PLOWING MATCH

Filtered Water Carried More Than a Mile From Source.

4,000 GALLONS DAILY

Supplying water to two hundred horses, a fleet of roaring tractors and to thousands of human beings at the great International Plowing Match and Farm Machinery Demonstration to be held outside Peterborough next week is no easy task. Nor is it a simple matter to provide electricity for the six-acre tented city that sprang up over night.

But these two problems have been met and solved in thorough fashion by two of the many committees that have been busily engaged for many months past attending to the many details of the gigantic affair. Filtered water, enough to supply every need, and electricity for all departments of the match and demonstration at which it will be required, is provided without a hitch.

Pipe Water One Mile

The water is secured from a creek more than a mile away from the scene of the match. The rivulet constitutes the upper waters of the Jackson Park creek which eventually winds down through this city to the river.

As the water is taken out of the creek it is filtered with gravel and charcoal and chlorinated under the direction of the Provincial Department of Health. Through a two-inch pipe line that is loaned and constructed free of charge by the Warren Bituminous Paving Company of Toronto, it is forced to the grounds. The pump required in this was installed and operated free of charge by the Lester Manufacturing Company.

A regular water system of pipes has been laid about the tented city to the many points where water is required. A special booster pump takes the water from the pipe line and forces it into this system at a pressure equal to that in the city taps—between 60 and 80 pounds per square inch.

4000 Gallons Daily

It is estimated that 4,000 gallons of water each day will be needed for the horses and the tractors as well as for drinking and for the use of the tent restaurants.

The Utilities Commission looks after the electrical requirements of the plowing match. Its task is to illuminate the streets and alleyways of the miniature city. Poles and strings of lights will be utilized for the purpose. The six more important streets are known as Industrial avenue, Concession street, Centre street, West Main street, East Main street and Front street.

Power machinery requires a heavy supply of electricity. In the Hydro-Electric Commission's exhibit no little power will be needed for the complete display of modern electrical devices of the country and city home that it will contain.

MAJ. MACKENZIE CROSSING OCEAN

Is Recently Appointed Comptroller of Governor-Generals Household.

BRINGS KING'S GIFT.

OTTAWA, Ont., Oct. 14 (C.P.)—Major Eric Mackenzie, D.S.O., whom His Excellency the Governor-General has appointed comptroller of the household, is expected to arrive at Government House on Saturday, October 17. He has been charged by the King to bring His Majesty's gift of a christening-cup to Their Excellencies' infant son.

Major Mackenzie, who was born in 1891, is the son of the late Sir Allan Mackenzie, Bart., of Glenmuick, Aberdeenshire. After leaving Eton College, he joined the Scots Guards in 1911 and went to France with his battalion in August, 1914. He was wounded at the battle of the Aisne, and again at the battle of Loos. On rejoining his battalion in June 1916, he was made Adjutant. He was again wounded in 1918 at the forest of Nieppe. He retired from the army in 1926. Major Mackenzie is a noted shot and golf player.

ECONOMIC SYSTEM FALLING

BLOEMFONTEIN, Union of South Africa, Oct. 14.—(AP)—The economic system of the past is collapsing, Premier Hertzog told the Nationalist Party Congress today and there can be no basis of reconstruction without revision of the Versailles Treaty.

The government of South Africa, he said, is determined to retain the gold standard until it is driven off. "The British pound is not good money," he declared, "while the Union pound is good."

How Old Are Your Children? A Crown Family Income Policy guarantees your family, until your children are educated, an income more than *double* that which you could provide in any other way, without risking or impairing the principal

Talk it over with a Crown Life Man

CROWN LIFE INSURANCE COMPANY

R. A. WATTERWORTH, Superintendent CYRIL S. HUGHES, District Manager

392 Water St., PETERBORO, Ontario

VISITORS!

We Greet You

And extend the heartiest of hearty welcomes to Peterborough City during the great Kiwanis Made-in-Canada Fair and the International Plowing Match. And—

IF IN TIRE TROUBLE

We invite you to try our complete tire service. We stock

GOODYEAR AND GUTTA PERCHA TIRES

ALL SIZES—ALL TIMES

SEE OUR DISPLAY OF

General Electric Refrigerators

(NOW MADE IN PETERBOROUGH)

HOTPOINT HOUSEHOLD APPLIANCES

STROMBERG CARLSON

AND

SPARTON RADIOS

WATSON'S

TIRE AND RADIO SUPPLY CO.

444-446 GEORGE ST. PHONE 968

Peterborough's Largest Tire Dealers

Dread Eye Disease Hits Indian Reserve

CALGARY, Alta., Oct. 14—(CP)—Reports of an outbreak of Trachoma, dread eye disease, were received here today from the Morley Indian Reserve, 50 miles west of Calgary. More than 100 Indians, resident at the reserve, were reported to have been afflicted in the past few days.

The reserve has a population of about 600, and was the jumping off point in the gold rush which developed a week ago in the Big Timber Creek area, 65 miles northwest of the reserve. The disease cause blindness, and unconfirmed reports said several of those afflicted were already blind.

Entertainment

ALDERMAN MEL TURNER
who is chairman of the Entertainment Committee and who planned the banquet for Friday night.

ENJOYS PAYING NANKING VISIT

British and U. S. Ministers Will Discuss Manchurian Case With Chinese.

ARRIVAL ALLAYS PANIC.

NANKING, China, Oct. 14 (A.P.)—The arrival here to-day of the United States Minister to China, Nelson T. Johnson, and the expected arrival later of Sir Miles Wedderburn Lampson, the British Minister, for a series of conferences with Chinese Government officials had a salutary effect upon the Capital.

The coming of the Anglo-United States envoys largely dispelled fears of Japanese naval action and tended to allay panic which recently caused about 10,000 inhabitants to flee the city.

Mr. Johnson, accompanied by his bride, arrived here by train from Peiping. Sir Miles was expected by airplane.

Mr. Johnson said he was ordered to Nanking from Peiping, the old Capital, by Washington, owing to the critical Sino-Japanese situation. His visit here will be for an indefinite period, he said, depending upon deevlopments in the Manchurian difficulty.

The program of conferences between Sir Miles, Mr. Johnson, and Chinese authorities has not been announced.

The Royal Aero Club of England, exclusively a men's club, is to admit women as guests only, and may give them full membership later.

Kitchen Comfort And Revived Prosperity---

These are the very best wishes of ADAM HALL LIMITED, who also take this opportunity of extending a hearty welcome to visiting Plowmen, their families and friends.

Efficiency and Economy

IN TROPIC RANGES AND HEATERS

Tropic Kitchen Range

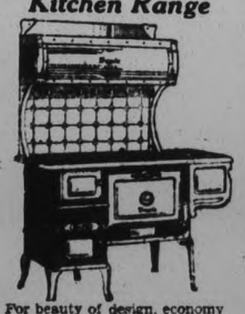

For beauty of design, economy and general utility it stands without a peer. Burns wood or coal, and is built especially for general household use.

See Exhibit on the Plowing Grounds

Sold direct from manufacturer to farm and urban homes, hotels, lumbering, mining and construction camps, "efficiency and economy" are features of these Ranges which have won unstinted praise from thousands of satisfied users. With Tropic Ranges, housewives and others are enjoying the greatest kitchen comfort at a minimum cost for fuel—and cheerful kitchen decoration also.

You can get no greater dollar-for-dollar value, nor enjoy so much saving of time, worry and labor than is found in an Adam Hall Tropic Range or Heater. This is demonstrated by their ever-increasing demand.

Manufactured In Peterborough! Sold Everywhere in Canada.

PETERBORO ONTARIO ADAM HALL LTD. ESTABLISHED 1878

McLaughlin Pair Win First Place In Doubles

LINDSAY TEAM RANKS SECOND IN TOURNAMENT

Sixteen Couples Take Part in Inter-County Horseshoe Doubles.

CLOSE FINISHES.

Bridgenorth Tossers Make Good Showing in the Preliminary Round.

Sixteen teams entered the Inter-County Horseshoe Doubles tournament at the Plowing Match yesterday afternoon, and dusk had fallen before the final winners were declared. Representatives from all over the district participated, including teams from the counties Durham, Victoria and Peterborough and first money went to the McLaughlin pair from Burketon.

Sixteen courts were fenced off to keep the large gallery of spectators back, each court being the regulation type, and with every one occupied by boys and men in shirtsleeves, it was a picturesque sight. Eight teams made up two sections of the draw, and the three top ones of each division battled it out in the finals. With so many experts present, these final matches were close and exciting in the twilight. Only one point stood between the winners and the second team composed of W. H. Holmes and B. Courtney of Lindsay. Third place went to F. McKay and L. McKay of Reaboro while E Ray and G. Ray, father and son from Lindsay, took fourth money. Four prizes were given, twenty dollars first, fifteen dollars second, two sets of shoes third and five dollars fourth.

Father and Son

Among the teams in the tourney were several father-and-son pairs, and much interest centred on the remarkable showing of little twelve-year-old Roy McLaughlin who shared equally in the hard fight for first place. He threw with confidence and precision that spoke of years of practise, and one after another grizzled veterans of the "barnyard golf" game were eliminated by the boy.

In the preliminary round, the three top team of Section 1 were: T. Drum and Wallace Nichols of Bridgenorth, who won all seven games for a total of 350 points; F. McKay and L. McKay, of Reaboro, with six games and 335 points; and W. H. Holmes and B. Courtney, of Lindsay, who took four games with 324 points. Frank Bedore and H. Clements of Norwood were next with four games and 289 points; B. Smith and J. Smith of Burketon were fifth with three games and 283 points. D. A. Allen and N. S. Osborne of Lakefield followed with one game and 274 points. W. McLaughlin and E. F. Swaine of Fraserville had two games and 256 points, and F. Doughty and J. Crowe of Peterborough took one game and 205 points.

In Section 2, the three winners were: E. Ray and G. Ray of Lindsay who made a clean sweep of their seven games to get 350; the McLaughlin team of Burketon were just one point behind; and W. Fairbairn and W. Osborne of Peterborough, who took five games for a total of 285. Fourth was B. Burrett and J. Cole of Bridgenorth with four games and 303 points, followed by C. Holmes of Lindsay and H. Fowler of Fowler's Corner who won three games and 225 points. S. F. Cullen and E. K. Kimble of Bobcaygeon took two games and 221 points, D. Hickson and F. Tooney of Ennismore had one game for 289 points, and R. Darling and E. Carl of Fraserville finished with no wins and 157 points.

Close Finish

In the final draw between the six leaders, the games were cut down to twenty points because of approaching darkness, and the games were nip-and-tuck to the finish The McLaughlins, Russel and twelve-year-old Roy, emerged victorious by just one point, pitching a fine 99-point match with four wins. The Holmes-Courtney pair were just out of first place, having four wins and 98 points. The McKay combination finished third with thre games and 80 points, and the Ray team with two wins and 78 points, was fourth. The last two teams, Drum and Nichols, with one game and 64 points, and Fairbairn and Osborne with one game and 55 points, were out of the money. Tournaments to-day, Thursday and Friday are expected to draw even larger entry lists.

Rumania is taking a leading part in the movement toward the formation of an agricultural union of the grain exporting countries of Europe.

SPORTS By JIMMY THOMPSON

THE "RODDEN-SHAG" OF THE WEST

The East may have her Mike Rodden's and her Frank Shaughnessy's and sundry other football coaches of more or less merit, but in the West there is only one Al Ritchie. Not even the great Michael or the forward-passing Shag, can boast the record that Al keeps pinned up over the fireplace. For the past five years, no team in the whole province of Saskatchewan has been successful in roping the roughriding broncos from the prairie city of Regina. And the Rough Riders have been champions of Western Canada more times than Winnipeg will tell. (Winnipeg have a great desire to win a western championship again some time). Al's feat in raising champions is something of a miracle, since he has a limited field, and mostly green to draw from, whereas in the East, the boys are coached in rugby from the cradle up. This year, the Riders are stronger than ever, and seem likely to repeat last year's performance—up to the East-West playoff. Once there, who will predict a triumph for the West? "Not I," said the sparrow as he tossed a crumb for a forward pass gain of six inches. "But I'll say this much, the West will have the advantage in the use of F.P.'s (forward passes, not Free) they having used it for a few years back.

NEW PILOT LIKELY FOR TIGER TEAM

Bucky Harris Has Most Disappointing Season With Border City Team.

PITTSBURG JOB OPEN.

Big League Followers Look for More Changes in Managerial Berths.

(By Herbert W. Barker, Associated Press Sports Writer.)

NEW YORK, N.Y., Oct. 14.—The opening season on major league managers already has netted two victims and the baseball world will be mildly astonished if one or two more do not fall before the accurate fire of sharp-shooting magnates.

Donie Bush, a fiery veteran, has been cut loose from the Chicago White Sox and succeeded by Lew Fonseca, an active play still in his early thirties. The Pittsburgh Pirates, after casting Jewel Ens adrift, are looking for a new pilot.

Dopesters, after a careful survey of the situation, look for the next managerial shifts to come from Detroit and possibly Brooklyn. And there seem to be sound grounds for the suspicion that a change may be made in one camp or the other, if not in both.

Disappointing Season

Stanley (Bucky) Harris, who piloted the Washington Senators to American League pennants in 1924 and 1925, has just finished his most disappointing season with the Detroit Tigers. Starting out the season with bright prospects, the Tigers, crippled for month by injuries to Charlie Gehringer and Dale Alexander, finished the season in seventh place, trailed only by the White Sox.

Club owners, in the main, ask for results, and if they don't get them with one manager, they try another. No definite word has come from Detroit in regard to Harris' present status, but it is understood here that Frank Navin, the owner, has notified Coaches Jean Dubuc and Roger Bresnahan they will not be retained in 1932. Some experts professed to see in this a direct hit that Harris also will go.

More Involved.

The Brooklyn situation is a bit more involved. Baseball writers have been hiring a new manager for the Robins for years but, Wilbert Robinson always turns up at the helm when the season starts. He has held his job for some time despite the internal dissension that puts him and Steve McKeever on opposite sides of the fence and he may do it again.

With an opening at Pittsburg and possible job at Detroit or Brooklyn, considerable interest was aroused by announcement of the resignation, apparently without cause, of Nick Williams, who has just plotted the San Francisco Seals into a Pacific Coast League pennant. Williams, in his ten years with the Seals as coach and manager, has made reputation as developer of young players. He may land in the big leagues.

The job at Pittsburgh is understood to be waiting, however, for George Gibson, a former pilot of the Pirates.

Almost simultaneously with Williams' resignation, came the news that Allan Sothoron, former big league pitcher, had quit as manager at Louisville. Later in the day, however, Sothoron signed as coach with the St. Louis Browns where Bill Killefer is manager.

Fail To Set Record For World's Baseball Championships

The Philadelphia Athletics, American League champions and led by that famous warrior of baseball fame, Connie Mack, failed to set a major league record for three consecutive world's championships by losing the 1931 series to the St. Louis Cardinals. The above group picture shows the famous A's at their home stamping grounds, Shibe Park, Philadelphia. BACK ROW—LEFT to RIGHT—Leroy Mahaffey, D. Williams, short stop; Roger Cramer, outfielder; Waite Hoyt, pitcher; Mule Haas, outfielder; Henry MacDonald, pitcher; Lewis Krausse; John Hoving, catcher; James Peterson, pitcher. CENTRE ROW—Lefty Grove pitcher; E. J. Miller, outfielder; Mickey Cochrane, catcher; Eddie Collins, coach; Connie Mack, manager; Gleason, coach; Ed Rommel, pitcher; Al Simmons, outfielder; Max Bishop, infielder; James Moore, outfielder; Jimmy Dykes, infielder. FRONT ROW — Joseph Palmisano, catcher; Eric McNair, outfielder; Jimmy Foxx, infielder; Rube Walberg, pitcher; Frank Diperzio, mascot; Doctor Ebling; John Boley, infielder; Phil Toot, infielder, and Earl Mack, son of Connie and coach.

THEBAUD READY FOR SEA FIGHT

Will Meet Bluenose for North Atlantic Fishing Fleet Supremacy.

BEN PINE AT HELM.

(By Tom Horgan)

HALIFAX, N.S., Oct. 14 (C.P.)—The United States had come to Canada to-day to settle, or more probably, to continue, the question of sailing supremacy of the North Atlantic fishing fleets.

The challenger, the schooner Gertrude L. Thebaud, had tied up after what was regarded as a record 31-hour passage from her home port, Gloucester, Mass. The schooner Bluenose, Captain Angus Walters' veteran salt Banker and the present titleholder, was en route from Lunenburg to the scene of the duel which will open off this port next Saturday.

Captain John Matheson, slim, soft-spoken and youthful looking for his years, who never sought his bunk during the 31 hours of driving over the 400-mile ocean waste, was taking his rest. Captain Matheson will serve as mate aboard the Gloucesterman in the approaching contest for the International Fishermen's Trophy, under Captain Ben Pine, her regular skipper.

Sinus trouble caused Captain Pine to travel by train instead of aboard his charge, and he was also here to-day.

PORT HOPE NINE CAPTURES CUP

Bailieboro Girls Defeated After Winning 20-13 Decision From Elizabethville.

SOFTBALL TOURNAMENT.

BAILIEBORO, Oct. 14.—(Examiner Correspondence).—The local girls softball trophy won at the tournament on the local diamond on Monday, was taken by the girls from Port Hope, who played a bye with the locals, who were winners of the first game between Elizabethville and Bailieboro.

The first game between Elizabethville and the local girls was an easy victory for the locals, only once did the visiting team prove dangerous when in the sixth inning they collected four hits and five runs. The game, however, ended by a score of 20 to 13 in favor of Bailieboro.

The line up and summary is as follows:

Bailieboro:	AB	R	H	PO	E
D. Dawson	5	4	4	3	1
M. Whittington	5	4	4	0	1
P. Carl	5	2	2	3	0
O. Carl	5	3	3	0	0
I. Campbell	5	4	4	2	2
I. Jewison	4	1	2	8	0
A. Barnard	4	1	2	4	0
E. Brackenridge	4	1	1	1	1
A Brackenridge	4	0	1	0	1
	41	20	23	21	6

Elizabethville:	AB	R	H	PO	E
B. Palmer, 2b	5	4	3	0	1
I. Beatty, p	5	3	4	1	1
L. Mercer, c	5	1	1	4	4
G. Beatty, ss	4	0	1	1	2
I. Brown, 1b	4	0	1	9	1
D. Sworhch, 3b	4	1	1	1	3
V. Underwood, rf	4	2	2	1	1
J. McGahy, lf	4	1	0	1	1
E Brown, cf	4	1	1	0	0
	39	13	14	18	14

Score by innings:
Bailieboro ..... 286023—20
Elizabethville ..... 1010353—13

Home runs—D. Dawson, O. Carl. There-base hits—E. Jewison, O. Carl, B. Palmer. Two-base hits—A. Barnard, I. Campbell, M. Whittington, E. Brackenridge, I. Jewison, B. Palmer, I. Beatty and E. Brown. Struck out—by E. Brackenridge 4, by I. Beatty 2. Umpires—Houston of Port Hope at plate; B. B. Dawson of Millbrook on bases

Win By Lone Count.

Summary of second game:

Port Hope:	AB	R	H	PO	E
M. O'Neil, c	4	3	3	4	2
V. Balouski, 3b	4	1	1	3	1
I. O'Connor, cf	4	1	1	1	1
W. Pilsworth, 2b	4	3	3	3	1
M. Perrin, p	4	1	1	2	2
M Balouski, rf	4	2	2	1	0
H. Curtis, lf	4	2	1	1	1
R. William, 1b	4	2	3	6	0
C. Hanna, ss	4	2	1	0	2
	36	17	16	21	10

Bailieboro:	AB	R	H	PO	E
D. Dawson, 2b	4	2	2	3	1
P. Carl, rf	3	1	1	0	1
O. Carl, cf	3	1	1	0	1
M Whittington, lf	3	1	2	0	0
I. Jewison, 1b	3	1	1	8	1
K. Dawson, c	3	2	2	5	3
E. Brackenridge, p	3	3	3	0	0
A. Brackenridge, ss	3	2	2	0	4
I. Campbell, 3b	3	2	3	0	2
	29	16	19	21	12

Struck out—by E. Brackenridge 5, by M. Perrin 0. Walks—off E. Brackenridge 3, off M. Perrin 4. Home runs—O. Carl, P. Carl, D. Dawson. Three base hits—R. Williams, W. Pilsworth, E. Brackenridge, P. Carl, E. Jewison, M. Whittington.

Score by innings:
Port Hope ..... 1116 2 60—17
Bailieboro ..... 2001(11)20—16

Umpires—B. B. Dawson at plate; Houston on bases.

Forty-eight applications for the position of Chief Constable of Glasgow, Scotland, have been received from all parts of the British Empire.

RUGBY COACH WITH ROYALS

"Shag" Shaughnessy Returns to Baseball as Montreal Business Manager.

SIGNS YEAR CONTRACT.

MONTREAL, Oct. 14.—The popular coach of the McGill University Senior Football Club, Frank Shaughnessy, will be Business Manager of the Montreal Royals of the International Baseball League next season. Shaughnessy yesterday signed a one year contract after the resignation of Walter E. Hapgood had been received by the Montreal Exhibition Company, which owns the team.

The new business manager has had a long connection with baseball. He played with the Philadelphia Athletics at one time under Connie Mack; played locally, as well as managing the Ottawa team in the old Quebec-Ontario Class B League; managed Syracuse for a year, during which he sent such players as Bottomley, Bell and Thevenow to the St. Louis Cardinals, and acted as scout for the Detroit Tigers.

Other than the change in business manager, the personnel of the local club's officers will be the same next season as this year, it is understood. Manager Eddie Holly is not yet signed a contract, but is expected to do so shortly.

President Ernest Savard announced following yesterday's meeting that the local ball club would be affiliated with a major league club next year. Negotiations were being carried on with two big league c[illegible] he said.

Montreal Ball Club Head Resigns Post

MONTREAL, Que., Oct. 14. (CP) Walter E. Hapgood, general manager of the Montreal Exhibition Co. Ltd., which controls the Montreal club of the International league, and the Montreal stadium, has tendered his resignation effective upon the appointment of a successor. Hapgood, who has been with the company since its organization four years ago, was understood to have baseball propositions elsewhere under consideration.

Wrestling Last Night.

PORTLAND, Me.—Henri Deglane, Montreal, defeated Joe Malcewicz, Utica, two falls out of three (Malcewicz first fall, 10.55; Deglane second, 15.05; and third, 8.04). Frank Judson, Boston, threw John Spellman, Providence, 26.24.

NEW HAVEN, Conn.—Dick Daviscourt, 225, California, threw Don De Laun, 220, Boston, 8.50. John Maxos, 208, Greece, threw Milo Steinborn, 220, Germany, 39.40. Sandor Szabo, 205, Hungary, threw Andrew Zaharoff, 210, Russia, 9.30. Mike Romano, 202, Chicago, defeated Zelesniak, 213, Russia, 30.00, by decision.

SIGNS WITH SHAMROCKS

CHICAGO, Ill., Oct. 14 (C.P.)—Ed Malone, a promising young forward from Regina, Sask., to-day was signed to play with the Chicago Shamrocks of the American Hockey League.

Charles "Tip" O'Neill, another forward who was loaned to St. Louis last season, has been recalled by the Shamrocks.

The Bahama government is extending financial aid to its farmers.

Emmett Is Champion At Port Hope Meet

PORT HOPE, Oct. 14—Amassing a total of six firsts, Ronald Emmet won the senior cup at the high school field day meet here yesterday afternoon with Elmer Elliott winning the junior honors with a high score. K. Grace was midget champion. The senior girls' trophy was captured by Wilma Pillsworth with a total of 17 points, with Merle Meade the junior champion, and Helen Stapleton and Margaret Conley tied for first place in the midget division.

FIGHTS LAST NIGHT

INDIANAPOLIS.—Tony Cancelo, Detroit, outpointed Muggs Kerr, Indianapolis (10).

COLUMBUS. — Johnny Conley, Toledo, outpointed Lou Bloom, Chicago (12).

MINNEAPOLIS—Carlmastro, Chicago, outpointed Billie Show, Chicago (10).

Our Boarding House . . . . . By Ahern

Earl Jellicoe
G.C.B., O.M., G.C.V.O., D.C.L., LL.D

The RECORD SPEAKS for ITSELF

In opening the Canadian National Exhibition at Toronto on Friday, August 28, Earl Jellicoe said: "Over a period of 52 years, the population of Canada has increased by 6,000,000; the revenue of the Government from $22,000,000 to $460,000,000 and the value of her trade from $169,000,000 to $2,400,000,000. In the same time, her manufactures have increased ten-fold and her crop acreage three-fold. This remarkable record encourages a feeling of optimism for the future."

Earl Jellicoe also made the following reference: "Canada's record growth constitutes an achievement of world importance and stands as a challenge to future progress. This phenomenal growth is the direct result of that splendid courage and determination which the people of Canada showed so strikingly from 1914-1918".

The record for public favour which is held by Turret Cigarettes is the natural outcome of quality consistently maintained throughout the years. After all, nothing can replace good, honest tobacco; grown and ripened right out in the field under nature's own sunlight—nothing artificial about that—and the high quality is "inbred".

12 for 15c.
20 for 25c.
—and in flat tins of fifty and one hundred.

Manufactured by
Imperial Tobacco Company
of Canada, Limited

Quality and Mildness
Turret
CIGARETTES

Mustangs Have High Hopes of Gaining Title

Capitol THEATRE

TO-DAY AND THURSDAY
2.30 - 7.00 - 9.00

"APPROVED U"

WELCOME PLOUGHMEN!

WHEN IN THE CITY VISIT THE HOME OF PERFECT TALKIES

The man men remember and women couldn't forget!

To-day, Thursday
2.30, 7.00, 9.00

"APPROVED U"
Has the honor to present William Powell at his dramatic best in his first, big Warner Bros. Hit!

WILLIAM POWELL
in
THE ROAD TO SINGAPORE
with
Doris Kenyon
Marian Marsh

Beautiful Marian Marsh and lovely Doris Kenyon form a perfect combination for Powell intrigue.

ADDED ATTRACTIONS

"Tamale Vendour" | "Yodelling Yokels"
Graham McNamee | Screen Snaps

BOWLERS HOLDING SUPPER TO-NIGHT

Annual Dinner and Entertainment Will Be Held in Club House.

The big night of the year for Peterborough's lawn bowlers will be to-night when the annual club supper and entertainment will be held in the Club House starting at 7 p.m. It is one of the occasions to which all the members look forward because everything is free and easy, the events of the season are fresh in the members' minds and suggestions are invited from all sides as to how the game and the club's activities can be improved.

The ladies of the club are looking after the catering which means that that important feature will be high class. In addition there will be the presentation of prizes won in the past season's tournaments, short addresses by the different committee chairmen, free and open discussions of any points brought forward by members, and all this will be interspersed with vocal and instrumental music that will help to ensure an enjoyable evening.

In a number of respects, to-night's open meeting is an excellent preparation for the annual shareholders' meeting which will be held next Monday evening at 8 o'clock in the Club House. The discussions at to-night's open meeting are expected to show the desires of the members and will be fresh in the minds of the shareholders when they meet on Monday. The shareholders' meeting on Monday will wind up the 1931 lawn bowling season and lay the foundations for the season of 1932.

BAILEY MAY HOLD CENTRE ICE POSITION

Addition of Ottawa Players Provides Extra Forward Line for Leafs.

KID LINE CHANGED.

Finnigan-Bailey-Cotton Combination Would Give Needed Strength to Toronto.

TORONTO, Oct. 14.—With the vast new Maple Leaf Gardens nearing completion, pro hockey fans are taking keen interest in the structure and also in the team that will wear Toronto Leaf colors this coming season. The squad that Conny Smythe and Art Duncan guided so smartly last year has been strengthened by the addition of Harold Darragh, "Sid" Howe and Frankie Finnigan, three star performers from Ottawa, home of hockey.

In view of the fact that Darragh and Finnigan shoot from the right boards, and that Charlie Connacher and "Ace" Bailey are still available to patrol that lane, the club seems over-stocked with right wingers, but the management is considering this situation, and it will occasion no surprise if Bailey is moved over to centre ice to be flanked by Finnigan and Harold Cotton. This trio would make them all step to town with a vengeance.

A Strong Combination.

Bailey starred at centre with St. Mary's juniors, and he can skate, check and shoot with the best of them. Working with two such experienced and capable players as Finnigan and Cotton he would likely shine as of yore. At any rate the experiment is well worth trying.

The Primeau-Conacher - Jackson front line will not be changed, and the other might be composed of Howe at centre, Darragh at right wing, and Bob Gracie at left. Then, too, there is Andy Blair to be considered. The Winnipeg centre man didn't live up to expectations during the last two seasons, but it has not been forgotten that he was a standout player the year he joined the Leafs. Being young he has every chance to make a strong "comeback."

For goal, the locals will have Lorne Chabot and Benny Grant, while "King" Clancy, "Happy" Day, "Red" Horner and Alex. Levinsky will look after the defense work. All-in-all prospects are bright that the Leafs will be powerful contenders for the championship, and none other than Leo Dandurand of the Montreal Canadiens concurs in this statement.

The Leafs report here for training next Monday and depart for St. Catharines. They will hold ice practice later in the week at Niagara Falls.

SPORTS
SOCCER, BASEBALL, GOLFING
Day by Day
AQUATIC, SOFTBALL, TRACK

CASUAL COMMENT

Sporting club meetings are the order of the day now as preparations for the winter months begin. The Foster A.A.C. are holding an executive session this evening concerning their new gym and to make arrangements for their first amateur boxing show which will take place early in November. And the All Saints' Club meets at eight this Friday in their rooms to discuss running, boxing and hockey.

• • • • • • •

We were surprised at the number of people interested in the Horseshoe tourney out at the Plowing Match yesterday. There was a flock of entries from all over and plenty of spectators throughout the afternoon. All the prizes went to entries from Victoria County, but they had to battle for every point.

• • • • • • •

It's a pleasure to watch experts dropping ringer after ringer on the stake, and not all the pitchers were old-timers either. Why early in the tournament nearly half those tossing the shoes were young fellows from about twelve to twenty. Little Roy McLaughlin of Burketon held the limelight with his great tossing, and he sailed right through to finish on the winning team.

• • • • • • •

The sixteen courts were well laid out, and the fences kept onlookers back far enough so as not to interfere. And the games were certainly handled okay. Kiwanians acting as judges and score keepers and sort of keeping the machinery running smoothly. They deserve credit for the fine layout.

• • • • • • •

Every afternoon for the remainder of the Plowing Match, there'll be more horseshoe pitching, singles and doubles, with the ladies' open singles being held Friday afternoon at two bells. Cash prizes and classy medals go to the victors in the different matches.

• • • • • • •

Now that Galt is the senior O.B.A.A. championship team again this year, other division winners may be summed up. In the bantam section, Toronto St. Andrew's went through. Another Queen City team, Elizabeths, won the juvenile title. Sudbury Juniors won out in that division, Brantford Red Legs topped the Intermediate "A" class and Rodney won in the Intermediate "B" division.

• • • • • • •

Of these six sections of the O.B.A.A., this town was represented by five teams in the playdowns, and for a change, none of our outfits went very far. However, somebody else has to win once in a while, and next year we'll likely take a couple of provincial titles again just to keep up the good work of other years.

• • • • • • •

Incidentally, the Galt senior team may get a trip to Los Angeles next year to participate in the international baseball matches at the Olympics. It's not known definitely yet, but if the Olympic games are run off next year, and is suitable arrangements can be made with the American Amateur Baseball Federation, which is staging this tournament, then the Ontario champs will go a-Hollywooding.

• • • • • • •

Several teams of runners are working out regularly two or three evenings a week, among them a junior outfit. Apparently there will be both junior and senior relay races on Remembrance Day. The Y.M.C.A. has agreed to put up prizes for both classes if four teams for each division enters. Those wanting to enter should get in touch with Doug Loomis soon.

• • • • • • •

The two runs are to be ten miles for senior teams, and six miles for juniors, four men to a team with each runner travelling a quarter of the distance, that is two and a half miles for each senior and one and a half miles for each of the younger racers.

CUNDELL'S NOBE STAR WINS FAMOUS CESA REWITCH STAKES

Clayton's Six wheeler and Brown's Son of Mint Second and Third Respectively.

OVER FIELD OF 26.

NEWMARKET, Eng., Oct. 14.—(Canadian Press Cable).—Carrying the top weight of 124 pounds over the gruelling distance of two and a quarter miles, F. H. Cundell's good four-year-old Noble Star won the 92nd running of the famous Cesarewitch Stakes this afternoon.

H. F. Claytons Sixwheeler, carrying 107 pounds, was second and Jesse Brown's Son of Mint, carrying 108 pounds was third.

Twenty-six long-distance racers started.

Noble Star started at odds of 100 to 6 against; Sixwheeler at 100 to 1, and Son of Mint 100 to 7.

The winner finished a length and a half ahead of Sixwheeler, with the latter the same safe distance in front of Son of Mint.

The race was worth approximately $10,000.

The winner is a bay colt by Hapsburg out of Jester. Sixwheeler is a six-year-old by Metrameter out of Velencie Bay, and Son of Mint is a four-year-old by Son-in-Law out of Lamb Mint.

Jockey Fred Fox, who won the Two Thousand Guineas and the Derby on Cameronian, piloted Noble Star to the triumph. Baines had the mount on Sixwheeler, and Cliff Richards rode Son of Mint.

GAINS TO MEET PETERSON

LONDON, Oct. 14.—(Canadian Press Cable.—Larry Gains, Toronto Negro who holds the Canadian and British Empire heavyweight boxing titles, will fight Soren Peterson of Denmark at Leicester on November 2. Peterson has victories over the Belgian champion, Pierre Charles, and over Hans Schonrath of Germany to his credit.

Job Printing
REASONABLE PRICES

SPORTS BY JIMMY THOMPSON

THE LEAF'S 1950 KID FORWARD LINE.

The Toronto Maple Leaf Hockey team of former years has always been noted for its famous "kid forward line." There was Charlie Conacher, Harvey Jackson and Joe Primeau. Being a far sighted individual the last named member of the trio bethought himself of the future he and his pals would be known as veterans and hasbeens. So, out of the goodness of his heart, he has offered to Conny Smythe, the services of his three bouncing baby boys (we're not sure about the bouncing) as the Leaf's kid forward line of 1950. (We might mention incidentally, that the offer was made as a sort of celebration when the third boy was born to the Primeau family the other day. It is rumored that the first thing the youngest member wanted was a hockey stick. (Don't they say something like that about all babies?) At any rate, despite the trials and tribulations of a family, papa Joe is in good shape for the coming season. (He is taking a lot of exercise late in the night by taking the children for a walk). Conny thinks rather highly of Joe he signed him up the other day on a two year contract at an increase in salary.

LONDON 'STAGS MEET TRICOLOR NEXT SATURDAY

Fresh From Their Surprise McGill Victory, Western Prepares for Queen's.

BRITTON RUMOR DENIED

Heavy Training Program Carded for Balance of Week By Rugby Coaches.

TORONTO, Ont., Oct. 14. (CP)—A heavy training program is carded for this evening when members of the various senior rugby teams will undergo their first real practise of the week in preparation for Saturday's games. Light signal drills were the most vigorous exercises in which the majority of teams participated last night.

At Varsity stadium, the college grid men worked most of yesterday afternoon and Coach Harry Hobbs has ordered all players to be out to practice at both ends of the day, going into action at 7 o'clock this morning and renewing practice late this afternoon. A similar schedule has been set down for to-morrow and Coach Hobbs hopes to have all his athletes in the peak of condition for Saturday's encounter with McGill in Montreal.

The Orphans, well enthused with their 2 to 1 victory over the dominion and city champions, Balmy Beach, on Monday, are more than pleased with the way their squad worked during the game. No injuries have been reported and the players have an extensive training program to undergo before Saturday's game with Kitchener. This fixture will be played as a preliminary to the Argo-Montreal A.A.A. inter-provincial tilt.

Argo Absentees

Despite the fact they lost to the Big Four Tigers on Saturday, Coach Buck McKenna had an exceptionally large turnout last evening and hopes to have his team in excellent shape for the Winged Wheelers game. Only two players were out with injury. Moe Charney, reliable tackling secondary defenceman and outside Bernie Gilmoure are both expected to be absentees from practices during the week. The latter may get into Saturday's game but Charney is expected to be absent for more than a week. Some talk of "Bub" Britton, former star of Queen's University squad joining the Scullers was denied last night although the burly flying wing attended the practice.

Balmy Beach did not hold a tackling practice last evening. With several of their players absent from the drill with bruises received in the holiday game with Varsity "Orphuns" Coach Ponton sent his men through a light signal practice. A heavier drill has been called for this evening and a more complete turnout is expected.

High Hopes for Mustangs

Hopes of gaining the inter-collegiate leadership for the first time since their entry in the union three years ago prevailed throughou the University of Western Ontario camp last night when Coach Joe Breen sent the Mustanges through a light workout in preparation for the game with Queen's Saturday. Fresh from their surprise victory over McGill last week the London squad will hold a heavy drill to-night while a similar practice has been called for to-morrow.

Following the holiday off night Coach Billy Hughes sent his Hamilton Tigers through only a light signal drill last evening and has called a heavier workout for to-night. The Tigers are not making any mistake in under estimating Ottawa Senators. They will, however, hold only light drills throughout the week, so as the players will slowly round into shape for a coming engagement with Montreal Winged Wheelers scheduled for a week from Saturday.

GOB PLANNING ON LONG REST

Sharkey to Seek Another Try at Schmeling's Title Next Summer.

SPOILS JOHNSON'S PLANS.

NEW YORK, N.Y., Oct. 14 (CP)—Jimmy Johnston, who will become Vice President and General Manager of Madison Square Garden tomorrow, has laid plans for a series of top-flight heavyweight bouts this winter, but he may have to get along without the services of Jack Sharkey.

There were strong indication that Sharkey and his handlers were preparing to go into partial retirement until next summer, on the theory that the Boston Sailor's exciting victory over huge Primo Carnera entitles Sharkey to a "shot" at Max Schmeling's title next summer.

Johnston's plans for the next few months included a return match, indoors, between Sharkey and Carnera and another return battle between Sharkey and Tommy Loughran.

But now it develops that Sharkey's famous left thumb, cause of a 12-day postponement of the Carnera match, was hurt again on Monday night and that Sharkey will not be able to fight for an indefinite period.

If Jack persists in his winter hibernation plans, Johnston will have to look elsewhere for his talent. It was understood that Ernie Schaaf, clouting Bostonian, who is owned jointly by Sharkey and Sharkey's manager, Johnny Buckley, was prepared to step in and substitute for the sailor. Schaaf, who has compiled a phenomenal string of victories in recent months, announces he is ready for any of the heavyweights, barring Sharkey of course.

Regent

STARTS TODAY
Continues
THURS. and FRI.

CHARLIE CHAN'S LATEST THRILLER
More exciting than his last picture
"Charlie Chan Carries On"

Clever, Witty CHARLIE CHAN unravels a blood curdling mystery under a love laden tropic moon. Warm romance and chilling adventure in the South Seas.

The Earl Derr Biggers'
BLACK CAMEL
with
WARNER OLAND
SALLY EILERS
Bela Lugosi
Dorothy Revier
Victor Varconi

Daily at
2:30
7:00
9:00
o'clock

FREE SILVERWARE—THURSDAY NIGHT

ABRAHAM HEADS BOARD.

Mothers' Allowance Board Elects Officers for the Year—Applications Received.

James Abraham was elected president of the Mothers Allowance Board at the regular monthly meeting held last night. Others on the executive are: Vice-president, Mrs. J. Mills; secretary, F. H. Dobbin; members, Mrs. G. Benton, Mrs. S. Newhall, T. McMurray and J. Maher.

Applications and much routine business were handled at the meeting.

REAL ESTATE FOR SALE

NOW is the opportune time to become a home owner . . . The Examiner's Classified advertising columns TO-DAY contain many unusually attractive offers . . . unusually low in price and most attractive as to terms. Look over these splendid offerings before you lay THIS paper aside.

EXAMINER
CLASSIFIED AD DEPT.
2ND LAST PAGE

HOOD & CUMMING

UNITE WITH THOUSANDS OF PETERBOROUGH CITIZENS IN EXTENDING REAL HEARTY

GREETINGS to PLOWMEN AND RURAL VISITORS

May your visit be one of profit and pleasure. Pleasure in the great Plowing Match attractions, in meeting old friends and making new ones—and enjoyment also of whatever entertainment this city has to offer. Profit may be experienced in the greater feature values in all lines of merchandise prepared by Peterborough merchants for this history-making week—not forgetting our own incomparable

FORDSON TRACTORS

which are playing the most important part in the County, Inter-County and International Plowing Matches now being contested in Peterborough County.

Follow the Crowds to
PRODUCED-in-CANADA
EXHIBITION
AT THE ARMOURIES

RAFFERTY AND JEEVES
(from the Dumbells)
and other Entertainers will put on a Free Stage Show twice each evening.

The Largest Number of Exhibits and the most interesting ever presented at this Big Annual Kiwanis Fair.

GAMES AND AMUSEMENTS for all; one solid week of carnival strictly on the square.

WELSH BROS. RODEO
at The Brock Street Rink
A Week of Thrills and several Spills. Outlaw Horses, Western Steers, Wild Riders.

The proceeds will be used for furthering the work of the Health Association and Underprivileged Children.

BURGESS BEDTIME STORIES

WHAT A COAT IS GOOD FOR.

For each some certain things are best
And thus by Nature have been blest.
—Billy Surefoot.

Kid Surefoot, whose father was Billy Surefoot the Mountain Goat, and whose mother was Nanny Surefoot, was lying down with his parents on the top of the Great World. That is the way it seemed to him anyway. And in truth it wasn't far from being a fact for they were on the snow cap of a great mountain. Never before had he been so high. There was only snow, with here and there a great rock in the shelter of one of which they were then lying, the sky above, and the wind. He wondered if the wind was never still. And there was peace there, a wonderful peace that banished all fear.

It had been a dreadful day. The Kid felt, oh, so much older than he had felt that morning. He had for the first time known great fear, for he had been shot at by a hunter with a terrible gun, and so had his father and mother. So he had learned that the two-legged creature called Man was to be feared

even when a long way off and the lesson would never be forgotten. Always now he would fear Man and fearing him would hate him.

"Are you sure we are safe here?" he asked timidly.

"Quite sure," replied Billy Surefoot gravely. "No man can follow us here, nor any other enemy. Even if Man could get here our coats would protect us."

"Why didn't they protect us down below?" asked the Kid with sudden interest.

"Because," replied Billy, "there was no snow down there."

The Kid thought this over for a few minutes and was puzzled. What had snow to do with his coat? While he was thinking about it his mother got up and moved off a little way. He paid no attention to her. He didn't even notice which way she went.

"Where is your mother?" Billy asked suddenly.

The Kid looked all about. He couldn't see her anywhere. "I don't know," he confessed. "She must be behind a rock."

"Wrong," replied Billy. "She is right in plain sight, but you don't see her because her coat is white and the snow on which she is lying is white. See those two little black marks out there? Those are her horns."

The Kid looked closely and presently made out the form of his mother. His father was still grave, for he always is, but in his eyes was a faint twinkle. "Now," said he, "you have learned how your coat can protect you from more than cold up here, but not down there where there is no snow. There it is a source of danger instead of a protection, for against the background of the rocks it can be seen from a long distance. That is one reason we seldom go far below the snow line unless we have to go to get enough to eat. An enemy might pass very near you here and not see you unless you should move. Then he would be almost certain to see you."

"I thought a coat was just to keep me warm," said Kid Surefoot.

"That is one thing it is for and we Mountain Goats have wonderfully warm coats," replied his father. "We never have to fear the weather. But your coat is also to keep you from the eyes of enemies, so always remember that you are safest when there is snow all about you, and in times of danger try to get to it."

"I'll remember," promised the Kid, and he would, for fear is a great aid to memory and he had had a terrible fright that day.

"There is only one trouble with the snow," continued Billy, "and that is that where there is snow there is no food. So we have to go down below the snow to get food. However, it is quite safe to do this early in the morning and just before dark so long as we use our eyes and never forget to keep watch. What any one wants to live way down below among the trees for I cannot understand."

"No more can I," said Nanny, who had joined them just in time to hear this remark.

(Copyright, 1931, by T. W. Burgess.)

What To-day Means To You

"LIBRA"

If October 14th is your birthday, the best hours for you on this date are from 7:45 a.m. to 9:50 a.m., from 1 p.m. to 3 p.m., and from 6 p.m. to 8:50 p.m. The danger hours are from 10:30 a.m. to 12:50 p.m., and from 3:20 p.m. to 5:50 p.m.

October 14th, so the stars foretell, will be pregnant with opportunity. Those who have the nous to grasp it will reap a rich reward, although it may involve drastic changes. In social life, the omens point to success, and Romance will make its appearance, and happy engagements will result. In domestic circles, there will be freedom from worry and anxiety.

A natural tendency to rely on others, rather than on their own efforts, will be noticed in children born on this October 14th. They will need outside help at school, in business, and in the home. Their own judgment will be "wobbly." They will lack self-confidence. As a compensation, their natures will be sweet and their dispositions most kindly.

If born on October 14th, you are quick, original and emotional. No matter the complexity of the problem, you, in your mind, solve it immediately, and herein lies your danger. Your diagnoses are often based on insufficient data and your remedies, at times, aggravate—rather than ameliorate—conditions. You are not a lover of routine or a respecter of conventional usage. You are always ready to scrap old methods—no matter how good they may be—for new systems. You are extremely sensitive, as well as jealous. You show your emotions—largely evanescent—too clearly and too frequently.

Extreme in all things, you become impatient with those who do not immediately subscribe to your tenets and beliefs. You are never willing to admit that there is to any question any side other than your own. Rather a poor judge of "humans," you are easily beguiled by attention or flattery. Losses are indicated by this trustfulness in those who do not merit it.

Your horoscope indicates some grave disappointments in early years, and permanent success is only foretold for later years, when experience has made you realize that "to err is human," and that you are not the only soldier in the regiment that marches in step.

(Copyright, 1931, The Bell Syn., Inc.)

Presbyterian W.M.S. Meeting At Warsaw

(Examiner Correspondence.)

WARSAW, October 14. — Mr. and Mrs. Richard Tedford opened their house on Monday evening to the Presbyterian W.M.S. to hold a social, which was largely attended.

Dr. Munro was chairman, and spoke briefly of the work of women in the church from early times. An interesting program was provided. A "Sting" contest for words ending in 'sting' provided much mirth. A musical and cat contest contributed to the entertainment. Miss Jean Munro played for the musical contest. Miss Milo Payne a piano selection. Miss Burgess and Miss Dorcas Lloyd each gave a short recitation. Mrs. Munro and Mrs. F. David sang "Whispering Hope." Dr. Munro, Tom Davis, accompanied by Miss Jean Munro, gave a violin duet. There was a 5c sale of home made candy, and a few minutes speeches by the winners of the cat contest.

Refreshments were served by the ladies of the W.M.S. with the young girls waiting.

A hearty vote of thanks was extended to Mr. and Mrs. Tedford for their hospitality.

When You CAN'T QUIT

Fatigue is the signal to rest. Obey it if you can. When you can't, keep cool and carry-on in *comfort*.

Aspirin was meant for just such times, for it insures your comfort. Freedom from those pains that nag at nerves and wear you down. One tablet will block that threatening headache while it is still just a threat. Take two or three tablets when you've caught a cold, and that's usually the end of it.

Carry Aspirin tablets when you travel. Have some at home and keep some at the office. Like an efficient secretary, they will often "save the day" and spare you many uncomfortable, unproductive hours. Aspirin is harmless, so keep it handy, keep it in mind, and *use* it. No man of affairs can afford to ignore the score and more of uses explained in the *proven* directions. From a grumbling tooth to those rheumatic pains which seem almost to bend the bones, Aspirin tablets are ready with quick relief—and always work. Neuralgia. Neuritis. *Any* nagging, needless pain.

Tablets Aspirin Genuine

Get the genuine tablets, stamped with the Bayer cross. They are of perfect purity, absolute uniformity, and have the same action every time. Why experiment with imitations costing a few cents less? The saving is too little. There is too much at stake. But there *is* economy in the purchase of genuine Aspirin tablets in the large bottles.

Westinghouse
PRECISION BUILT
RADIOTRONS
match your radio *perfectly*

Stirling

Miss Margaret Anderson, of Stirling, was one of the nurses graduating at the exercises held on Monday evening in the Masonic Auditorium at St. Thomas.

For painful joints sprains and strains

Good for RHEUMATIC PAINS

Rub IN Elliman's Rub OUT pain

Large Bottle 50¢ The most famous liniment in the world—and used all over the world.

ROSENEATH FAIR OCTOBER 15-16

New Entry Record is Assured for Last Fall Fair of Season

MANY IMPROVEMENTS.

The thousands of visitors who will throng the Roseneath fair grounds on Thursday and Friday of this week for the big fair will observe many improvements to the grounds. The race track has been enlarged and made wider and the south side has been partly fenced assuring the best racing card seen at Roseneath for many years.

Other improvements include the repainting of the poultry shed, erection of a new secretary's office and check room and enlargement of the parking area for motor cars.

Exhibitors will find extensive space to display their exhibits. The baby show promises to be a feature this year, and the committee has saved no effort to make mothers and visitors to the show comfortable.

Secretary C. W. Varcoe has received many entries already and the prize lists containing all information for exhibitors is being distributed. A new entry record is almost assured.

UNEMPLOYMENT DECREASES

LONDON, Oct. 13.—(AP).—Unemployment in Great Britain for the week of October 5 decreased by 33,252 from the previous week. The total was 2,791,520, which was 615,329 more than at the same time a year ago.

The popular explanation of the decrease is a revival of British industry because of abandonment of the gold standard.

GREETINGS!

To All Visitors During The Great International Plowing Match

Associated with residents of both Peterborough City and County for many years, our business relations have always been of the warmest. Therefore we cannot let this outstanding event pass without extending the glad hand—so to speak— to all plowmen, their families, and friends, who are with us this week.

HIGHEST PRICES PAID FOR HOGS, CATTLE, CALVES LAMBS, EGGS AND CREAM.

CANADIAN PACKING Co. LTD.
PETERBOROUGH, ONTARIO.

TILLIE THE TOILER — By Russ Westover

BRINGING UP FATHER — By George McManus

TOOTS AND CASPER — By Jimmy Murphy

TIME SPENT IN READING THIS WANT ADVERTISEMENT PAGE IS NEVER WASTED—IT IS WELL INVESTED

WANT AD. RATES

Cash 1 cent per word or figure per insertion.

If Charged 1½ cent per word or figure per insertion

Phone We will call for your ad. and give you the cash rate. **1600**

CHARGES:

Card of Thanks	50c
In Memoriam (up to 2 inches)	75c
Over two inches, per inch	50c
With black border extra	25c
Birth Notice	50c
Death Notice	50c
Locals (Back Page, per inch	$1.00
Black Local (Back Page) per in.	$1.40

Index to Examiner Classified Want Ads.

Agents Wanted L
Boarders Wanted ..... F
Business Opportunities ..... K
Cottages Summer Resorts ..... E
Chiropractor ..... U
Dressmaking ..... Z
Employment Wanted ..... J
Female Help Wanted ..... H
Found ..... N
For Sale: General ..... A
To Rent: House and Apartments ..... B
For Rent—General C
General Notice ..... T
Help Wanted—Male or Female X
Livestock ..... O
Lost ..... M
Male Help Wanted ..... G
Pet Stock ..... W
Personal ..... R
Poultry For Sale and Eggs ..... P
Radio I
Real Estate ..... D
Salesmen Wanted ..... Y
Situation Vacant V
Used Cars For Sale ..... S
Wanted: General ..... Q

a For Sale—General

DRY SLABS $2.00 OR $3.00 LOAD. Dry Mixed Wood, $3.75. Also Hardwood, Coal and Coke. Dinsdale's 'Phone 153. 26d-104-5698A

QUANTITY OF MANGELS. 'PHONE 994 ring 22. 3d-88-5962A

DRY ELM CORD WOOD, EIGHT miles from Town, Keene Road, or Delivered. 'Phone 997-4. 3d-88-5978A

DRY MIXED WOOD $8.00 PER cord, cut 12 inches. Phone 2313W 3d-89-5989A

ANNEX HEATER, HOT WATER front, Quebec Heater and Supreme Oak Heater. Good condition. Reasonable. 856 George street. Phone 3273W. 3d-89-5992A

GIRLS' NAVY BLUE CHINCHILLA coat, fur collar. Good condition. Apply 583 Aylmer. 3d-89-5993A

OAK TABLE, 6 CHAIRS; LADIES' cycle. Cheap for cash. Piano frame, organ. 478 Patterson street. 2d-88-5996A

BROWN LLOYD CARRIAGE, STROLler style, $12; cost $50. Also fur chocker, mink, cost $36; will sell for $5. Phone 691J. 2d-88-6010A

HOTPOINT ELECTRIC RANGE, first class condition. Owner leaving town. 341 Rubidge. 3d-89-6018A

LUMBER PLANK AND JOISTS. APply 386 Burnham. Phone 1884W 3d-89-6024A

QUEBEC HEATER AND GAS STOVE. Cheap. Phone 752. 3d-89-6026A

BABY CARRIAGE. CHEAP. 64 Aylmer. 3d-89-6027A

SUPREME COOK STOVE, WATER front; good condition; cheap. Phone 3425W. 2d-88-6029A

SHEARED LAMB COAT, SIZE 38 cheap. Phone 3461. 3d-90-6045J

NEW WALNUT-FINISH BEDS COMplete, $14. Special reductions in new floor covering and Congoleum Rugs. See our new Quebec Cookers. Slightly used eight-piece dining-room sets, $39. 6-piece wicker set, china cabinets, dressers, chiffonier, kitchen cabinet, Quebec heaters, etc. Terms. Cherney Furniture Store. 213 Charlotte street. Phone 226. 3d-90-6047A

ONDLAY COMBINATION COAL AND gas stove. Kitchen cabinet, an electric heater. Cheap. 163 Aylmer street. 2d-89-6050A

CHILDREN'S BLACK ISLE STOCKings. Size 4 to 6, 10c pair. Record Store. 3d-90-6052A

b For Rent—Houses and Apartments

HOUSES, APARTMENTS, FURNISHed apartments. A. E. Thompson 392 Water street. Day phone 3205 2d-88-6003B

DANDY! 5-ROOM APARTMENT electric fireplace and fixtures hardwood floors. Residential. Phone 273 evenings. 3d-89-6001B

LOOK! $18.00, COMFORTABLE 4-room house; plumbing; central. Apply 293 Dalhousie street. Phone 373. 4d-90-6002B

HOUSE, 147 PARK. APPLY 199 Reid. 3d-89-5985B

TWO FURNISHED ROOMS, NEAR C.G.E. Apply 179 Adaline. 3d-88-5974B

FURNISHED ROOMS. 'PHONE 322F 3d-88-5976B

SMALL HOUSE. PHONE 2231. 3d-89-5984B

NEW, ALL MODERN, BRICK HOUSE Every convenience. Splendid garage. 620 Charlotte street west. Phone 2799. 3d-89-6008B

ONE OR TWO FURNISHED ROOMS. 601 Water. 3d-88-5963B

b For Rent—Houses and Apartments

TWO FRONT BEDROOMS TO LET. With or without board. 655 George street. Phone 1291M. 2d-88-3070B

SEVEN-ROOMED HOUSE, ALL MODern. 544 Water Street. 'Phone 2266W. 3d-88-5980B

MODERN HOUSE, WITH GARAGE. Apply 219 Park. 6d-90-5953B

6-ROOM HOUSE, CONVENIENCES garage, at 214 Dalhousie. Apply 257 Wolfe. 3d-89-5999B

HOUSE, 223 GEORGE STREET. APply Home Furnishing Company. 6d-88-5852B

HEATED APARTMENT IN GRAND Central Building. Possession arranged. Apply 437 George Street tf-B

APARTMENT "D," NOVA SCOTIA Apartments. Heated and modern in every respect. Possession 1st of November. Apply 437 George Street, Peterborough, Ontario. tf-3040B

BEAUTIFUL NEW FIVE-ROOMED cottage, all conveniences, central, furnished or unfurnished. Phone 1521W. 3d-89-6009B

GOOD SIX-ROOM HOUSE ON McGill street. Rent $18. Phone 2233J. 3d-89-6012B

APARTMENT, SIMCOE STREET. APply Model Electric Shoe Repair, Simcoe street. 3d-89-6013B

LIGHT HOUSEKEEPING ROOMS IN south end. Phone 3515J. 2d-88-6020B

HOUSE, 121 GLADSTONE. $20. Phone 1244W. 3d-90-6040B

LOVELY HEATED APARTMENT. Telephone 1232J. 3d-90-6043B

7-ROOMED HOUSE, HARDWOOD floors up and down, all conveniences, garage. 136 Sophia street. Apply 134 Sophia street. 6d-93-6036B

MODERN SIX-ROOMED HOUSE near C.G.E. $25. For Nov. 1. W. Nugent, 181 Charlotte. 1d-88-6038B

ROOMS CHEAP, CENTRAL. 247 Simcoe street. 3d-90-6039B

COMFORTABLE FOUR - ROOMED cottage; garage; conveniences; reasonable to right tenant. 183 Antrim. 3d-90-6035B

ROOM BRICK HOUSE, CONVENIences, at 360 Mark. Apply 35 Mark. 2d-89-6030B

TWO LARGE FRONT BEDROOMS with or without board. Central to down town or Normal School. Phone 1291M, or 683 George. 4d-91-3102B

HOUSE, 309 ELIAS AVE. APPLY A. H. Stratton, 365 Park street. 6d-14,16,19,21,23,26,28-3100B

HOUSE, 497 DIXON STREET. CONveniences, reasonable rent. Apply 52 Murray. Phone 2845. 6d-92-6022B

EXTRA LARGE LIVING-ROOM, BEDroom; breakfast if desired; suit two business men; entertaining privileges; rent reasonable. Phone 922J. 3d-89-6023B

THREE ROOMS FURNISHED OR unfurnished, over 213 Charlotte street. Phone 226. 3d-90-6046B

FLAT, 2 OR 4 ROOMS. PHONE 1292W. 3d-90-6051B

ROOMS, FURNISHED OR UNFURnished, steam heated, all conveniences, central. 196 Aylmer. 5d-92-6056B

X-RAY.

CONSULT F. M. SEYMOUR FOR Neuritis, Rheumatism, and all Skin Diseases. 310 Rubidge Street. For appointment, 'Phone 2742. 26d-98-5581

c For Rent—General

MODERN STORE, CENTRAL. TELEphone 1232J. 3d-90-6042C

GARAGES TO RENT, CONVENIENT to Downtown Offices and Stores. Apply 437 George Street tf-10921

d Real Estate

TORONTO RESIDENT WISHES TO Exchange Peterborough Home for Toronto Property. Write 80 Bowie Avenue, Toronto, Ont. m,w,s-Nov 3-5757D

f Boarders Wanted

PRIVATE BOARDING. ALL CONveniences; central. 196 Aylmer Street. 10d-92-5847F

BOARDER WANTED. 264 HUNTER West, Apartment 2. 6d-90-5926F

NICE BRIGHT ROOMS, BOARD IF wished. 'Phone 2821. 6d-90-5950F

ROOMERS OR BOARDERS. 304 Brock Street. 'Phone 3627. 3d-88-5961F

REASONABLE, ROOM AND BOARD; all convenience. Phone 1126M. 3d-89-5987F

LARGE, COMFORTABLY FURNISHED room with fireplace, board, in private home. Suitable for three young men; also comfortable room for two. Write Box 5958 Examiner. 2d-88-5982F

FRONT FURNISHED ROOM, WITH board. Phone 3299J 3d-90-6000F

h Help Wanted—Female

MIDDLE-AGED WOMAN FOR COMpanion for Elderly Lady. Apply 279 Sherbrooke. 3d-88-3065H

EXPERIENCED FUR FINISHERS (NO apprentice need apply). Apply to Wm. Lech & Sons Limited, 413 George street. 3d-89-6007H

WANTED TWENTY WAITRESSES. Apply Mrs. Morris, 218 Perry, 8.30 p.m. Tuesday and Wednesday. 2d-88-5995H

WIRE-HAIRED FOX TERRIER PUP, female, registered. Will trade for older male dog (Terrier or Spaniel preferred). Pedigree not necessary. Phone 771. 1d-88-6054H

REFINED YOUNG GIRL TO ASsists with housework and care of 2 children. Only one use to children need apply to Box 3093 stating age and references. Day work; sleep out. 2d-89-3093H

SELL CHRISTMAS CARDS

$35-$50 CAN BE EARNED and paid Weekly in spare time selling well-known line Personal Christmas Cards. Experience unnecessary. An early start and our co-operation assures success. Beautiful new portfolio sample free. Master Kraft Limited, Toronto. Representatives Wanted, small towns also. 13d-2,5,7,8,12,14,16,19,21,23,26,28,30-5683H

j Employment Wanted

YOUNG WOMAN WANTS HOUSEwork by Day; sleep at home. 'Phone 2587W. 3d-88-5967J

COMPETENT, EXPERIENCED STENographer desires position immediately. Write Box 5982, Examiner. 3d-89-5982J

DRESSMAKING AND PLAIN SEWing. Prices reasonable. Phone 1043W. 459 Chamberlain. 3d-89-6025J

C.G.E. RADIOLA 33. GOOD CONDItion. Cheap. Phone 3393. 3d-89-6028J

HOUSEKEEPER TO ELDERLY COUple or bachelor. Take full charge; good cook; best references. Box 6005. 2d-88-6005J

WOMAN WANTS WORK BY DAY, OR sewing. Phone 3229W. 2d-88-5988J

WELLS DUG AND REPAIRED workmanship guaranteed; moderate charge. A. J. Jones, 12 Wolsley. Phone 1223J. 3d-89-5994J

EXPERIENCED STENOGRAPHER and bookkeeper desires temporary work. Phone 1676J. 3d-90-6031J

HOUSEKEEPING POSITION. PHONE 2594J. 3d-90-6049J

i Agents Wanted

A BIG FIVE DOLLAR PRIVATE Greeting Christmas Card Sample Book Free. Representatives making Five Dollars up daily. Experience or capital unnecessary. Garretson Co., Brantford, Ont. 12d-96-5041L

CHRISTIAN MAN OR WOMAN WITH good church connection can earn $3 to $5 daily distributing religious literature. For particulars write Mr. Conrad, Tower Bldg., Toronto. 8d7-10-14-17-21-24-28-31-5816L

SALESMEN AND AGENTS—IF YOU want a real business instead of a petty agency, and can sell, answer this ad. There is no need to travel over large territory. Our line will keep you busy full time right at home. Direct-to-consumer. British Knitwear Limited, Simcoe, Ont. 3d-14,16,17-6037L

m Lost

LAST WEEK, KEYS ON RING. FINDer please phone 894M. 3d-89-6006M

BABY'S CARRIAGE RUG, BROWN furry material, trimmed with one large and one small white bunny. Finder please phone 787J. Reward. 3d-89-6014M

LEATHER WINDBREAKER ON ROAD from Orde's Corners to Bensfort Bridge or on flat road in Otonabee. Phone 1681M. 2d-89-6034M

o Live Stock

BROOD SOW AND 9 PIGS, 4 WEEKS old. 'Phone 2465W. 3d-88-5965O

ONE-YEAR-OLD PUREBRED HOLstein Bull; Holstein Cow, due November; also Percheron Horse. Will trade for pigs or hens. Phone 3 ring 53 Keene. 2d-88-5986O

18 DURHAM CALVES, AND LOG house suitable for cottage. Apply Gordon Nichols, Selwyn. 4d-91-6035

p Poultry

35 HOLLYWOOD S.C. WHITE LEGhorn Cockerels, all from R.O.P. of 200 Eggs and better, in Pullet year. For quick sale, $1.50 each. Silver Creek Fur Farm, Apsley, Ont. 3d-88-5964P

LIFE MEMBERSHIP FOR MRS. W. LUNDY

Rev. J. D. Paterson Makes Presentation at Meeting of All Saints' Guild.

The regular monthly meeting of the W.A. of All Saint's Church was held in the Guild Room yesterday afternoon with a very large attendance. After the regular routine business had been conducted Mrs. J. M. McCulloch gave a splendid introductory paper on the study book for the year on India, entitled, "Out of Bondage."

A very interesting event then took place when Rev. J. D. Paterson presented Mrs. W. Lundy with a life membership of the W.A. on behalf of members of her family and the W.A. of All Saint's Church. Mrs. P. H. Hooper presented the pin and Mrs. S. Harris the life membership certificate.

Before dispersing a social hour was enjoyed when the members wished Mrs. Lundy many years of happiness and continued service in the W.A. Dainty refreshments were served by the social committee under the convenorship of Mrs. J. Bunett.

David Howat Gives Address On Music

The Y.P.A. of George Street United Church met last evening in the Sunday School Auditorium with a good attendance. The program was in charge of Miss Ruth Millyard and her committee, and opened by singing "The Maple Leaf Forever," and "I Need Thee Every Hour."

The Scripture lesson was read by Miss Freda Allison, followed by prayer by Elmer Trethewey.

The subject for the evening was "Learning to Appreciate Music," and David Howat gave a very interesting talk dealing generally with the subject of how to learn to appreciate music. Mrs. Howat gave a talk on the life of Greig, concluding by singing one of his compositions entitled "To Spring," a delightful Norwegian strain.

Games and relays in charge of Miss Birdie Pickering were thoroughly enjoyed, and the meeting closed by singing "God Save the King."

q Wanted

WE WILL PAY YOU 28c A POUND for Live Cockerels weighing 6 Pounds; 5½ to 6 Pounds, 24c; 5 to 5½ Pounds, 23c; 4½ to 5 Pounds, 22c; 4 to 4½ Pounds, 21c. Crates Loaned. Eggs Wanted. Lewis and Reilly, Registered, 1986 Notre Dame West, Montreal. 26d-91-6259Q

RETURN LOAD FROM KINGSTON by October 15. Reduced rates. Carter The Mover. Phone 2392. 3d-89-3079Q

WANTED — 2 OR 3 FURNISHED rooms for housekeeping. Moderate rent. Suit couple with child six. Must be in north section. Apply The Montgomery House. 1d-88-6044Q

SMALL GAS STOVE, IN GOOD CONdition. 3346J. 3d-90-3103Q

WANTED—LOAD OF FURNITURE going to Toronto before October 21. Special rate. All loads insured. Phone 226. 3d-90-6048Q

OPPORTUNITIES FOR MEN AND WOMEN.

EARN FROM $25 TO $50 MONTHLY at home in spare time. For particulars write Auto Knitters, Ltd., Department C-132, Toronto 9. ALSO present owners Creelman and Auto Knitters write for Needles, Olde Tyme Yarn and new wage agreement. Address Auto Knitters Ltd., Yarn Department, Toronto 9. 26d-104-2919

s Used Cars for Sale

ALL MAKES AND MODELS THOROughly re-conditioned and in A-1 shape. Very reasonable. Brewer Motor Sales, 131 Brock. Phone 192. 26d-105-2934S

t General Notice

CARTAGE AND EXPRESS — REAsonable Rates. N. Rusaw, 144 Rubidge Street. 'Phone 3498W. 3d-88-5968T

SAWS (ANY SIZE) RE-CONDITIONed. Gumming and Hammering a Specialty. R. Edwards, rear 165 Charlotte Street. 3d-7,9,14-5856T

GRAPHOSCOPE, NUMEROSCOPE and Horoscope cast. Five dollars worth for one till November 1. Send full names, date and year of birth. Madame Blanche, 524 Weller street. 4d-91-6053T

HELP WANTED—MALE OR FEMALE

EARN UPWARDS OF $20 WEEKLY growing mushrooms for us in cellars, all fall and winter. Commence now. Illustrated booklet free. Canadian Mushroom Company, Toronto. 2d-89-3089X

NATIONAL GOV'T EXPECTS LEAD OF 20 ACCLAMTTIONS ON FRIDAY

Twenty-one Laborites Among Over Sixty Predicted to be Acclaimed.

ONE LOSE LIBERAL.

(By George Hambleton, C.P. Staff Writer.)

LONDON, Oct. 14. (C.P. Cable) —The National Government expects to get off to a flying start in the coming general elections. Indications are that between 60 and 70 members will have been returned by acclamation after nominations on Friday. The Government expects to have a majority of between 20 and 30 when these are all in.

Three members have been elected already. The Scottish Universities, entitled to three seats in the new House, have already returned three supporters of the Government—two Conservatives and one Liberal.

On nomination day, according to present calculations, the acclamations should include 41 Conservatives, three National-Liberals, 21 Labor candidates and one Liberal.

Results Divided

Ten expected acclamations in English boroughs are evenly divided between Conservative and Labor. But in the English counties, whose constituencies are largely rural, indications point to 27 Conservative acclamations against six Labor. In the Welsh counties Labor has seven candidates unopposed so far; the Conservatives none.

These calculations will stand in the main, although unexpected candidates may of course appear on the ever of nominations.

Among the Conservatives likely to be elected by acclamation is Col. Hamilton Gault, educated in Canada although a native of England. Col. Gault raised and equipped the Princess Patricia's Canadian Light Infantry for active service in the Great war and was wounded three times while serving in France, receiving the Distinguished Service Order. He still retains directorships in a number of Canadian companies, including Gault Brothers Company, and Montreal Cottons Limited.

Col. Gault's constituency is Taunton, Somerset, which he won for the Conservatives from the Liberals in 1924. In the last general elections he was re-elected with a vote of 15,083 compared to 11,121 for Rea, Liberal, and 6,615 for Sparks, Labor.

On election day, October 27, some of the polls close at 8 p.m. and others at 9 p.m.—or 3 p.m. and 4 p.m. eastern standard time. It is expected the results in 200 seats will be available the same evening, but the bulk of declarations will not be made until the morning after polling.

Bale Is Prepared St. George's W.A.

The packing of the bale, contain- an outfit for a girl in an Indian school, was the important part of the meeting of St. George's Woman's Auxiliary on Tuesday afternoon in the church basement. There was a good attendance of members and friends for the opening devotions, conducted by the president, Mrs. E. Tucker. The scripture portion was read by the vice-president, Mrs. J. Huxley, and Mrs. A. Sim, secretary, gave a very interesting report of the recent deanery meeting held at Hastings.

The outfit showed some beautiful work in both knitting and sewing, and has been prepared under the capable direction of the Dorcas secretary, Mrs. J. Dossett. The thanks of the members were accorded Mrs. Dossett and the ladies who had assisted her in the Dorcas work. The Christmas gift included in the bale was donated by the Junior Auxiliary.

An interesting letter was read by the president from her daughter, Miss Grace Tucker, in Japan giving some account of the recent earthquakes felt there.

Following the singing of the W.A. hymn, the rector closed the meeting with prayer. Dainty refreshments were served by the ladies with Mrs. W. Stephenson as convenor.

PHONE 1-5-6 **COMSTOCK'S** 300 George St.

NEW FALL LAMPS

New Fall Lamps have arrived. The assortment consists of Table, Bridge and Junior styles. Very smart are the shades in parchment, cellon, tailored silk, celanese creole, theatrical gauze, and mounted on fine shaded metal standards.

Shades from ..... **$2.89** to **$19.50** Standards from ..... **$3.95** to **$21.00**

WILTON RUGS

A splendid selection of best quality, beautiful Wiltons in designs and colorings to harmonize with the furnishings of any living or dining-room to clear at unbeatably low prices.

Size 27" x 54". Regular $8.00, for $6.95
Size 36" x 63". Regular $12.00, for $9.95
Size 4' 6" x 7' 6". Regular $26.50, for $19.95
Size 7' 6" x 9'. Regular $35.00, for $24.95
Size 9' x 9'. Size $49.50, for $33.95
Size 9' x 10' 6". Regular $57.00, for $39.95
Size 9' x 12'. Regular $63.75, for $43.95

Curtain Nets

Slightly soiled Curtain Nets in a good assortment of patterns. 40 to 43 inches wide. Formerly priced at 75c and $1.00. Clearing at, yard .....

37c

Railway Time-Tables

CANADIAN NATIONAL RAILWAYS TIME TABLE
(Corrected to Date.)

All Trains operate Daily (except Sunday)

6.45 a.m.—For Millbrook, Port Hope, Cobourg, Kingston, Brockville, and Montreal.
8.15 a.m.—For Lindsay, Orillia, Midland, Toronto, London, Windsor, Detroit.
12.00 Noon—For Port Hope, Oshawa, Toronto, Buffalo, New York, London, Detroit, and Chicago.
12.10 p.m.—For Lakefield.
4.37 p.m.—For Lindsay, Orillia, Toronto, connecting with the International Limited for Chicago, also connects with No 89 for New York and Philadelphia, and with the "National" for Winnipeg and Pacific Coast points.
8.47 p.m.—For Hastings, Campbellford, Stirling, Belleville, Kingston, Montreal, Boston, and connects at Montreal with the "Maritime Express" for points in New Brunswick and Nova Scotia.

CANADIAN PACIFIC RAILWAY
(Corrected to Date)

Going East—
7.40 p.m.—Indian River, Norwood, Havelock Daily except Sunday
11.45 a.m.—Havelock, Tweed, Smith's Falls, Ottawa, Montreal Quebec Boston and New York. Daily except Sunday
11.05 a.m.—Sunday only to Havelock
1.00 a.m.—Havelock, Tweed, Kingston, Perth, Ottawa, Smith's Falls, Montreal, St. John, Boston and New York daily.
Going West—
3.25 a.m.—Toronto, Guelph, Goderich, Hamilton, Galt, Woodstock, St. Thomas, London, Chatham, Detroit, Chicago and New York Daily.
9.40 a.m.—Bethany, Lindsay, Orillia, Port McNichol, Midland and intermediate points. Daily except Sunday
2.15 a.m.—Toronto, Hamilton, Brantford, Buffalo, New York, Galt, Woodstock, London, Chatham, Detroit and intermediate points Daily except Sunday
5.50 p.m.—Toronto, Hamilton, Buffalo, Rochester, Boston, Woodstock, London, Windsor, Detroit, Chicago and intermediate points between Peterborough and Toronto. Makes connection with the Trans-Canada Limited for Winnipeg and Vancouver. Daily except Sunday
5.45 p.m.—Sunday only, for Toronto and points west
6.30 p.m.—Lindsay, Toronto, and intermediate points. Daily except Sunday

BARRISTERS AND SOLICITORS
GORDON & ELLIOTT—Barristers, Solicitors, Notaries, Patents and Trade Marks. Money to Loan. Telephone 3300.—Hon. G. N. Gordon, K.C., Alexander L. Elliott. Toronto Office: 410 Saturday Night Building, 73 Richmond Street West. Telephone Number Elgin 8831

PECK, KERR & McELDERRY—Barristers, Solicitors and Notaries. Office: Water street, Peterborough. Money to Loan at the lowest current rates of interest. Telephone 1950. E. A. Peck, M.P., F. D. Kerr, K.C., V. J. McElderry, K.C.

JAMES FORDYCE STRICKLAND, K.C., M.P.P., BERNARD S. PARK—Barristers, Solicitors, Notary Publics, Peterborough. 'Phone 191. Money to Loan. 378 Water street.

W. S. HALL, K.C.—Solicitor, etc., Peterborough, Ont. Office: corner of Hunter and Water Streets, over the Canadian Bank of Commerce. Trust Funds on Loan on easy terms of payment.

MEDICAL
DR. C. C. CRAGG, Eye, Ear, Nose and Throat. Office: Clinic Building, corner Charlotte and Reid. 'Phones: Office 300, House 1018.

QUALITY PRINTING With Quick Service

DAVIS-THOMPSON COMPANY, LTD.
Insurance and General Agency.
433 GEORGE STREET . PHONE 40

HARVEST TIME

suggests the opportunity to all wage-earners of taking advantage of their harvest time (that is their earning period) to lay by a portion of their income for "life's winter," when earning power decreases and expenses still continue.

Small beginnings have for many laid the foundation for prosperity.

Have you a Savings Account?

If not, start one now. Prosperity is just around the corner.

4% ON DEPOSITS

OFFICE HOURS: 9 a.m. to 4 p.m.
Open Saturdays until 5 p.m.

The Toronto Savings & Loan Co.
425-427 GEORGE ST., PETERBORO

If you buy out of town, and I buy out of town, and all our neighbors buy out of town, what in thunder will become of our town? Ever think about it?

TARZAN AND THE LOST EMPIRE NO. 3 By Edgar Rice Burroughs

(Metropolitan Newspaper Service)

After Dr. von Harben explained his son's disappearance, Tarzan announced, "I leave at once!" Taking Nkima, the monkey, with him, he moved silently off into the jungle, his lithe carriage, his noiseless tread, his majestic mien suggesting to the mind of the Doctor a personification of another mighty jungle animal, Numa the lion, king of beasts.

Several days out on the trail, as Tarzan swung swiftly and quietly through the trees, he saw below him some score of natives straggling along through the jungle. A few of them were armed with rifles and all carried packs of various sizes—such packs as Tarzan knew must belong to the equipment of a white man. The Lord of the Jungle hailed them.

The blacks halted, looking up fearfully. "I am Tarzan of the Apes. Do not be afraid," he reassured them, and simultaneously he dropped to the trail among them. "Where is your master?" demanded Tarzan. "He is dead," one of them mumbled. "Where is his body?" "We could not find it." "You are not speaking true words," said Tarzan.

"We were afraid," said a frightened black. "We deserted him upon the slopes of the Wiramwazi." "Go your way back to your own villages," said Tarzan. "If your Bwana is dead, you shall be punished." And, swinging into the lower branches of the trees, Tarzan disappeared from the sight of the unhappy blacks in the direction of the Wiramwazi.

VISITING PLOWMEN!

While in Peterborough, you are cordially invited to enjoy yourselves at PETERBOROUGH'S POPULAR BOWLING ACADEMY, and also make yourselves at home in our comfortable rest rooms.

J. J. DUFFUS LIMITED

3d-10-13-14.

DON'T MISS THE Thrilling Performances Each Night

BROCK ST. RINK WELSH BROS. RODEO

Best Rodeo Programme ever seen in Peterboro.

NEILL'S

The Store of Better Values

MEN'S STOUT WORK BOOTS

Men's heavy brown grained leather bluchers with plain toe, solid leather slip and insoles, Panco soles and rubber heels. All sizes 6 to 10.

$1.95

Men's black or brown genuine, mennonite leather bluchers with heavy Panco and leather soles. Exceptionally good shoes for field or factory wear at these special low prices. Sizes 6 to 11.

$2.65 and $3.25

RUBBERS

Our immense stock of "Life Buoy" quality rubber footwear, which is recognized as the best rubber made offers a style for your every need and our new low prices assures you of the best values ever offered in Eastern Ontario. Anticipate your rubber needs for the fall and winter months and save money by getting your supply here.

R. Neill, Ltd.

350-354 GEORGE STREET
Canada's Greatest Shoe Store

MISS RORKE WILL ADDRESS SOCIETY

Interesting Reports Read at George Street United Church W.M.S. Meeting.

The rally meeting of the W.M.S. of George Street United Church was held in the board room of the Sunday School hall yesterday afternoon with the President Mrs C. Coon in the chair.

The program was in charge of Group G. with Mrs. W. Burns as leader. Mrs. Clemens read the Scripture lesson and Mrs. Sandercock read a devotional leaflet concluding with prayer.

After the secretary and treasurer's reports given by Mrs. W. H. Morton and Mrs. H. Dulmage, Mrs. J. A. Spencer for the Stranger's committee reported 14 calls made and Mrs. J. W. Hales for the sick and visiting committee reported 115 calls made.

Mrs. A. J. Brown convenor of the committee to arrange for a speaker for the W.M.S. Sunday service reported that they had secured Miss Rorke for that occasion. Miss Florence Glenny contributed a delightful solo "May We Rest Within Thy Care" accompanied by Mrs. D. Howat.

It was decided that the November meeting be a nomination meeting and thereby a nominating committee would be relieved of their duties.

Rev. J. E. J. Millyard gave a very practical and helpful talk on the four factors of Christian experience.

The meeting concluded with the singing of a Thanksgiving hymn and prayer by the President.

FOR FOOT TROUBLES
Consult Your
CHIROPRACTOR
M. C. GOODWIN
CHIROPRACTOR
108 Barrie Bldg.
Phone 431

LAY IN YOUR WINTER SUPPLY OF
BLUE COAL
NOW!
Phone 209 for Early Delivery
H. B. TAYLOR & SON
160 Aylmer Street.

m.w.s-Nov.1

LOCALS

WHERE THE GOOD WOOD COMES FROM
Sanitary Ice dealers in quality fuel, cut wood, coke, charcoal. Phone 3700. d1t

ST. ANDREW'S CHOIR
Choir rehearsal to-morrow (Thursday) evening at 8 p.m. All members requested to be present.

DANCE
Warsaw hall, Rock Burns' Hawaiian orchestra, Wriday, Oct. 16th. Admission 25 cents. 1d.88,3041

KNIGHTS OF PYTHIAS
Regular cardy party on Thursday evening, at 8.15. Proceeds for relief. Fowl for first prize, 4 other prizes 1d,88,3090

RUMMAGE SALE
St. John's W.A. will hold a Rummage Sale at 201 Hunter street west on Thursday, October 15th Doors open 9 am. 2d-83-5097

KNOX DRAMATIC CLUB
presents a 3-act comedy-drama Tea Toper Tavern, Knox Lecture Hall, Tues. and Wed., Oct. 20 and 21, at 8 p.m. Admission 25c, children 15c. 1d 88.3092

SOCIAL EVENING
Fine prizes for euchre and excellent music for dancing in East City Community Hall on Friday, Oct. 16 at 8.15. Plowmen are cordially invited. 1d 88.3099

GRENFELL TEA THURSDAY
A tea and sale of Christmas cards calendars and industrial work will be held at the home of Mrs. W. R. Merris, 483 Homewood Ave. Thursday afternoon, Oct. 15 Come and help the Grenfell Mission. All are welcome. 1d,88,3091

FURNITURE SALE
All Solid Quarter Oak in good condition; Buffet, Extension Table, Leather-seated Chairs, and Office Desk. Also Corner What-not, Dresser, Iron Bed, Sewing Machine, Pictures, etc. R. C. Braud, 51 Park Street, between 6 and 9 evenings. 2d, 89, 3101

RED CROSS SOCIETY ANNUAL MEETING
The annual meeting of the Peterborough Branch of the Red Cross Society, will be held Thursday afternoon, October 15, at 3.30 o'clock in the Board Room of the Public Library. All interested in the work of the Society are cordially invited to be present. 3d, 88, 3059

"INDIA AT THE CROSS ROADS"
This famous lecture will be given by Rev. A. J. Vining, of Toronto, associate secretary of the Social Service Council of Canada at St. Paul's Church, Friday, Oct. 16th under the auspices of the W.M.S. Admission 25 cents. 2d,89,3093

INOCULATION OF SCHOOL CHILDREN
The second innoculation of school children and children of pre-school age, Thursday, October 15th. Central, 10 a.m.; Queen Mary, 10 30 a.m.; Prince of Wales 10 45 a.m.; King Edward, 1.45 p.m.; South Central 2.15 p.m.; Queen Alexandra, 2.30 p.m.; King George 2 45 p.m. 1d.88,3094

PICTURE FRAMING
We carry a complete line of Picture Mouldings, Mattes, etc.
LEWIS R. PARKS,
Cor. Park and Townsend Sts.
Phone 592.

UNSIGHTLY HAIRS
Permanently Removed by Electrolysis Dermatologist Formerly of Hiscott Institute. Expert Facial and Scalp Massage. Skin Diseases successfully treated — Anne Graham Logan, 201 Brock St. 'Phone 1102 for appointments.
m.w.f

New "Big Ben"

We have received the new Big Ben Alarm Clock, which is noiseless.

This new clock is guaranteed for 2 years.

Priced at **$4.75.**

See our window and shop.

WARNE BROS.
DIAMOND HALL
PHONE 880

ANTHRACITE COAL.
Pittston Coal our specialty — all sizes in stock at current prices. 'Phone 96. McCarthy & Johnston wed., tf, 918

POTATOES! POTATOES!
One bag free with each cord of wood. Pine slabs $5 50, mixed wood $7 50 and $3.00; hemlock slabs $7 50; oak hardwood slabs, $8 00; heavy maple slabs $11.00, cut, Coal and coke, Baker's, phone 676 165 Dublin street 10d 94 5922

FAVOR TARIFF SLASH
CANBERRA, Australia, Oct. 14. (C. P. Cable).—In order to give a lead to the adoption of reciprocal trade agreements throughout the Empire, a number of members of the Australian Senate have decided to insist on general reduction of Australian tariffs, particularly the rates against British goods.

AUCTION SALE
Saturday, 2 p.m., balance of furniture in store of H. Zacks—2 chesterfields, 2 dining suites, 2 baby carriages, 2 Quebec heaters, safe, couch, springs, mattresses pictures, chairs and etc. Terms cash. W. J. Hancock, Auctioneer. 3d,90,3097

AUCTION SALE.
On Thursday, October 15, at Willis Lang's, Chemong Road, (3 blocks north of Mason's store, on Chemong Road), consisting of 2 cows, 1 horse, hens, Spy apples, hay. Terms cash. H. Redmond, Auctioneer. 1d-88-6033.

Male Voice Choir Assist On Program

Members of Peterborough Male Voice Choir and a number of their friends journeyed from here on Monday last to Morganston for the second year in succession to take part in a program arranged in connection with a Thanksgiving Fowl Supper put on by the Ladies' Aid of the United Church.

The Male Voice Choir octet party under the conductorship of T. Phillips was assisted by Mrs C H Phillips, soprano; Miss Gwen Parnell, elocutionist; Stanley Northrop, A.T.C.M., violin; and Harry Northrop, accompanist

Every item was well received and numerous encores were demanded by an appreciative audience.

Obituary

IRENE M. HUBBS
The funeral was held this afternoon of Irene Maria, the infant daughter of Mr. D. C. and the late Mrs. Hubbs of 414½ George street, this city, who passed away last night, aged seven months. She leaves a brother, William David. The funeral service was in charge of Rev. Mr. McNeely of Keene United Church. Interment was made at Little Lake cemetery.

MISS MARGARET KIDD.
The death occurred this morning of Margaret Kidd of 677 Aylmer street, after an illness of long duration. Born in Dummer township, a daughter of the late Mr. and Mrs. Alexander W. Kidd, the deceased had lived in this city for twelve years. She leaves five brothers, W Earl Kidd, D. M. Kidd, Walter E Kidd, all of Peterborough, and Fred A. Kidd of Millbrook, and five sisters, Belle, Mary and Lena of 677 Aylmer street, and Mrs. O. B. Earle and Mrs. Gordon of Toronto.

The late Miss Kidd was a member of Murray street Baptist church. The funeral services will be conducted by her pastor, the Rev. J. H. Sutcliffe at the family residence at 3 o'clock on Thursday. Interment at Warsaw cemetery. No flowers by request.

ALFRED METCALFE HELSON
The death took place on Tuesday of Alfred Metcalfe Helson of 480 Sherbrooke street at the age of 73 years. He leaves his sorrowing wife, four sons Harry, Arthur and Fred, all of this city and George of Sarnia, and one brother, George A Helson of Peterborough, and three sisters, Mrs. Ponnie of Warkworth, Mrs. Kerr of Toledo and Mrs. Gable of London Ont.

The funeral will be held on Thursday from the family residence at 2 p.m. to Little Lake cemetery. The Rev. J E J Millyard, pastor of George Street United Church, will officiate.

GEORGE DEYELL.
An old and respected resident of Smith Township passed away this forenoon in the person of George Deyell, aged 66 years. He was born on the farm at which he died, following a short illness, and was a son of the late Mr. and Mrs. Samuel Deyell. He leaves his wife, one daughter, Mrs. Howard Clark of Omemee, and son Melville at home, also three brothers: Samuel of Peterborough, Frederick and Welly of Frobisher, Saskatchewan, and two sisters, Mrs. Arthur Franks of Omemee and Miss Eliza Deyell of Peterborough.

The deceased was educated at School No. 2, Smith, and was engaged in farming for the entire period of his working life. He was a member of Lakevale Presbyterian Church, and held the office of elder.

The funeral is to be held on Friday at 2 p.m. from his residence near Fowler's Corner to Little Lake Cemetery. The services will be in charge of the Rev. Mr. Walker of Janetville Presbyterian Church.

WILLIAM SAXBY.
William Saxby, a well known and highly respected resident of this city for many years, died last evening at his home, 372 Park Hill road, at the age of 73 years. A bricklayer by trade, Mr. Saxby was born in England and was one of the oldest members of the Sons of England Lodge here.

He is survived by his wife, two sons, Norman of Detroit, and Widdis of Welland; and one daughter, Mrs. Ingram, this city.

The funeral will be held from the family residence at 2 p.m. Friday with Rev. J. E. J. Millyard, of George Street Church, conducting the service. Interment will be in the Little Lake cemetery.

SENT WREATH
Among the numerous wreaths that were sent from various organizations in this city as tributes to the memory of the Rev. Archdeacon J. C. Davidson was a wreath of Flanders poppies from the local branch of the local branch of the Canadian Legion. It was inscribed "to our beloved padre—officers and members branch 52 Canadian Legion, B.E.S.L." It was taken to the funeral in the care of the Rev. J. L. Paterson.

OSHAWA WINS SHIELD
Oshawa has been awarded the shield for the Dominion-wide "fire waste contest" sponsored by the Canadian Chamber of Commerce, in recognition of the fact that throughout fire prevention week which concluded on Saturday last Oshawa Fire Department received no fire calls of any description.

Fire Chief George Gimblett, of the Peterborough Fire Department, while not disputing Oshawa's right to the shield, remarked that this city had a similar record during fire prevention week and has in fact been singularly free from fires of a serious nature since last January.

Special Announcement

Helena Rubenstein's special representative, Miss Gilda, will be in our toileteries department and will be pleased to give advice on the care of your skin and instructions on the proper use of make-up on Thursday, Friday and Saturday of this week. Phone 300 for appointments.

CANADIAN DEPARTMENT STORES LIMITED
2d-88

THE HOME LUNCH
PETERBOROUGH'S POPULAR CHINESE RESTAURANT
Welcomes Visiting Plowmen
and their friends, and invites them to try our better service with the best, tasty and most wholesome meal they ever sat down to. Just think of it—
3-COURSE DINNER 394 GEORGE ST. **40c** 3-COURSE SUPPER PHONE 3479

WHEN IN PETERBOROUGH EAT AT THE
DOMINION CAFE
UP-TO-THE-MINUTE IN CUISINE AND SERVICE
DINNER 40c SUPPER
And a 3-Course Meal at that, composed of absolutely fresh food, deliciously cooked.
Meals at All Hours and a La Carte
WELCOME TO OUR CITY

Welcome To Peterborough

The Home of The

Quaker Oats Company

Manufacturers of Highest Quality CEREALS, FLOURS And FEEDS

YOU are cordially invited to visit their Flour and Feed Exhibit at the Ploughing Match; their Cereal Display at the Made-in-Canada Exhibition; and to see these products manufactured in their Plant—the largest of its kind in the British Empire.

Special Value Giving
ALL THIS WEEK

DRESSES AND GOWNS

Barrie's Ltd. extends a welcome to all visitors, and offer to them and to our regular customers also, a week of special value giving. We have arranged a large quantity of seasonable merchandise into three interesting price groups as follows:

GROUP No. 1. For $5.00
A few only worthy of early inspection. Misses and small women's dresses in flat crepe canton and silk tweed. Colors, sand, brown, red and green. Only **$5.00**

GROUP No. 2. For $10.00
Smart street and afternoon frocks in fine woollens, flat crepes and georgettes. Navy, green, sand brown and black. This group includes smart little wool and silk crepes for the young miss also. Sizes up to 42 for the matron. Original prices $16.50 to $19.50, for this week only **$10**

GROUP No. 3. For $15.00
Women's and misses' dresses in wool georgette, travel tweed jersey, satin, crepe and georgette. Splendid assortment of colors and sizes. Formerly priced to $29.50, now **$15.00**

SMART SUITS
GROUP No. 4. For $10.00
Tailored two and three-piece suits in tweed, broadcloth, charmen and jersey and smart three-piece knitted suits. Good range of sizes. All grouped to clear at **$10.00**

COATS $26.50 AND UP
Luxuriously trimmed coats in chonga, boucle, French crepe and broadcloth. Misses and women's styles and sizes. Also half sizes. Black, brown, green and navy.

Barrie's
310 GEORGE ST., PETERBOROUGH. PHONE 340

ARE YOU SATISFIED With the service you are getting —if not just ring a F. & G. Market.

F and G MARKETS

NO MORE TROUBLE
Shopping now that the F.&G. Markets are giving 100 per cent service
Phone your order

PEAS— No. 4 seive. Reg. No. 2 tin 3 tins **25c**
COOKING ONIONS— No. 1 grade. Peck **25c**
SHREDDED WHEAT— 2 Pkgs. **23c**
CHICKEN HADDIE— Reg. 25c for **21c**
SALMON— Tiger Brand ½ lb. tin .. 2 for **25c**
CASTILE SOAP— Tablet's ..... 8 Bars **25c**
SLICK HAND CLEANER— Regular 15c. Special, tin **11c**
PEANUT BUTTER— Toy glass barrels. Reg. 25c, special ... **19c**

ROUND STEAK ROASTS— Cut any size. Finest quality beef. Special, lb. **19c**
SIRLOIN ROAST— Very tender. Special, lb. **22c**
SPRING LAMB CUTS— Medium Legs, lb. .....25c Shoulder Roast, lb. ....18c Stewing Pieces, lb. 12c
FRESH PORK CUTS— Fresh trimmed Butts. Cut any size, lb. 15c
FRESH TRIMMED HAMS **15c** Cut in piece of 5 to 8 lbs.

YE OLDE FIRME HEINTZMAN & CO

Welcome To Visitors

Who are cordially invited to drop in at Heintzman Hall, where the privilege of those conveniences so acceptable while away from home will be cheerfully extend. Come in, and rest awhile.

SEE OUR DISPLAY
at the Store and at Made-in-Canada Fair of

Heintzman Pianos
AND
DeFOREST CROSLEY, FADA, VICTOR AND ROGERS RADIOS
OPEN EVENINGS

Heintzman Hall
Royal Bank Building
GEORGE & HUNTER STS. Phone 258

WALTER M. FOWLDS ELECTED PRESIDENT OF TRENT WATERWAY

PROBABILITIES.
Cloudy with scattered showers. Friday—Moderate to fresh westerly winds; fair and slightly cooler.

The Peterborough Examiner

HOME EDITION

VOL. LXVII., No. 88 — PETERBOROUGH, ONTARIO, CANADA, THURSDAY, OCTOBER 15, 1931 — PRICE THREE CENTS

130 PLOWMEN ENTERED SOD CONTESTS

U.S. Aid in Manchurian Case to be Asked

JAPAN OBJECTS TO ANY ACTION BY WASHINGTON

Stimson Explains to Japanese Ambassador U. S. Consul's Stand at Geneva.

ONLY DESIRE IS PEACE.

Japanese Stand Interpreted as Tantamount to Insisting on U.S. Entry Into League.

GENEVA, Switzerland, Oct. 15.—(AP).—The League of Nations Council was reported tonight to have decided to ask the United States to participate in a search for means of settling the Sino-Japanese trouble in Manchuria.

The decision was reached by the five principal powers represented on the council despite some objections by the Japanese member on juridical grounds, it was said.

This information was circulated informally at the close of a private session of the five principal members, after which the full council went into private meeting.

Washington's Objective

WASHINGTON, D. C., Oct. 15.—(AP)—The United States Government is making an effort to have Japan withdraw objections to a representative from this country participating in efforts by the League of Nations for peace in Manchuria.

Informed of the Japanese stand, Secretary of State Henry L. Stimson today called in Ambassador Debuchi, of Japan, and explained to him the status which Prentiss Gilbert, United States Consul General at Geneva, would have if invited to participate in the League's discussions.

Gilbert's part would be that of an observer to help efforts by the League to invoke the Kellogg-Briand pact for the renunciation of war.

The Secretary of State explained this country's representative at Geneva would not participate in any procedure under the League covenant's instruments to avert war.

The Ambassador is communicating this information to his government.

Japan Objects

GENEVA, Oct. 15.—News from Tokyo that Japan would consider United States participation in the settlement of the Sino-Japanese dispute "unfair and irrational" stimulated interest in League circles earlier today.

The Japanese suggestion that the United States should be congratulated if she intends for this incident to be a precedent was interpreted in some quarters as tantamount to insisting on United States entry into the League.

NAVY DRAWS UP REVISED BUDGET

Reduction Made is Not Quite $61,000,000 Figure Set by Hoover.

PLANS NOT DISCLOSED.

WASHINGTON, D.C., Oct. 15. —(C.P.).—Meeting President Hoover's demand for greater economy, the Navy to-day completed and transmitted to the White House a revised budget, slashing substantially the appropriations to be requested for the fiscal year 1933.

Secretary Adams let it be known that the reduction made was not quite $51,000,000, the figure understood to represent President Hoover's wishes. He would not, however, discuss the new proposal further. Originally the Navy asked for $401,000,000.

Since the administration is understood to be committed against further cuts in the building program, the reductions are expected to cut right across the existing program for naval activities.

Substantial reductions in personnel, laying up of many fleet vessels and the closing or abandonment of some navy yards have been mentioned as probable means of securing economy.

Naval officials would not disclose the plan pending consideration by the budget bureau.

Soo Trapper Bags 3 Bears in Week

SAULT STE. MARIE, Ont., Oct. 15 (Special).—Ralph Nelson of Carleton has trapped three bears this week, according to information received here yesterday, one weighing 290 pounds, another 200 pounds, and a cub weighing 70 pounds. Bears are becoming a serious problem to the residence of St. Joe Island and other areas east of the city, and many sheep have fallen victim of Bruin and Lupus.

HUEY P. LONG HOLDING FORT

Uses State Police to Keep Opponents From Pressing Claims as Governor.

THIRD CLAIMANT APPEARS.

BATON ROUGE, La., Oct. 15.—With a flourish of arms and the citation of precedents, Huey P. Long held the capitol against the siege of two other claimants to his job of Governor to-day.

Meanwhile, Louisiana's executive became a complicated affair of governors, lieutenant-governors and politics.

Long placed his armed State highway police about the entrances to the State capitol, in the office of Secretary of State and at the executive mansion to prevent Lieutenant-Governor Paul N. Cyr from entering to press his claim to the executive chair.

Cyr, for years a political enemy of Long, charged the Governors recent election to the United States' Senate vacated the State office. "Long is either Governor, or he is Senator," Cyr declared, "but he is not both Senator and Governor."

Tuesday, Cyr voluntarily took the Governor's oath before a deputy clerk at Shreveport, informed Long by letter that he was the Governor now and ordered Long to surrender and "divest yourself of the appearance of chief executive of Louisiana."

Long made public the communication and replied to Cyr "that I have the honor to decline your demands in toto."

As an anti-climax to the Long-Cyr dispute, Walter A. Aldrich, an unemployed resident of Shreveport, unheard of before in politics, took the oath of office of Governor.

Apples shipped from the United States in the last fiscal year filled 12,904,000 boxes and 1,482,000 barrels.

GERMANY ASKED PART OF FRANCE AS PEACE PRICE

Offer Made Two Months Before U. S. Entered Great War.

U.S. AMBASSADOR'S CABLE.

Story Unfolded of Wilson's Efforts to Make Hungary Quit.

WASHINGTON D.C., Oct. 15.—(AP)—Germany's price for peace two months before United States entered the Great War was revealed to-day by the State Department as "a slice of France" and general allied indemnities.

The information was contained in a hitherto unpublished cablegram from Ambassador James W. Gerard on February 4, 1917 to President Wilson. It was part of a 708-page compilation of official correspondence made public by the State Department.

"Even if there is war" it said, "German military caluculated they can starve England before United States can do anything. These people have only one god—force."

"If you decide to make any threat" Gerard advised the President, "threaten war. Germans not afraid of break of diplomatic relations which simply means they can go ahead and do what they please and attack us if they win."

The German Chancellor, he reported had spoken to him of "the great hatred the military and naval people have for United States."

Terms for Peace

The German terms for peace at that time, Gerard informed his chief, were:

"Germany to give up Belgium but retaining so-called guarantees such as railroads, forts, a garrison, ports, commercial control," etc; a slice of France through rectification of frontier; will only give back a small part of Serbia, and Bulgaria can do as she likes with Rumania and everybody must pay indemnities to Germany etc."

Gerard added that "if Bernstorff (the German Ambassador), has given the President any other terms he is fooling him, but do not quote me to Bernstorff."

The untold story of an attempt by President Wilson to induce Austria-Hungary to make peace shortly before the United States entered the war, also was disclosed.

Secret messages also showed Pre-

(Turn to Page 5)

WALTER FOWLDS ELECTED HEAD TRENT WATERWAY ASSOCIATION

Annual Meeting of Association Held in Empress Hotel To-day

$2,613 ON ADVERTISING.

Outlining the past year's activities of the Trent Waterway-Iroquois Trail Association at the annual meeting held at the Empress Hotel this forenoon, Frank G. Stinson, manager-secretary-treasurer presented a report showing exceptional advancement and progress and one that drew forth favourable comment from the executive.

The financial report was exceptionally pleasing and showed a credit balance as at the year ended August 31 of $7.39. The total receipts for the fiscal year just ended were $4,340.07 with total expenditures of $4,332.68.

Some slight idea of the extent to which the Association is advertising this district, is gleaned from the fact that no less than $2,613.91 was spent on advertising.

Previous to the luncheon held at noon, the election of officers was held, and resulted as follows:

Hon. President—G. K. Fraser Burleigh Falls.

President — Walter M. Foulds Hastings.

1st vice-president—J. J. Duffus.

2nd vice-president — George J Overend, Orillia.

Honorary vice-presidents—F. D Kerr, K.C., and J. Bruce Hanly, Midland.

Manager - secretary - treasurer — Frank G. Stinson.

The meeting was presided over by W. M. Fowlds. One of the first important points of discussion on the agenda was a proposal put for-

(Turn to page 5, please)

Edison's Condition Remains Unchanged

WEST ORANGE, N.J., Oct. 15.—(CP)—There was no change in the condition of Thomas A Edison early today.

He has been sleeping much more than usual, and his slumber has been heavy, prophetic of the coma his physicians say will mark the end His heart, however remains strong, a source of amazement to his doctors.

The inventor's only nourishment since Sunday has been six spoonsful of stewed pears.

Lost Plane Wreckage Hides Aviator's Body

HALIFAX, N.S., Oct. 15 (C.P.)—Cobequid Bay continues to give up small bits of wreckage from the ill-fated mail plane "New York," which crashed on the morning of October 6, but still hides the body of Rudolph Wogenknecht and the fuselage.

Parts of broken pontoons were picked up by fishermen yesterday and the search is being continued to-day in the hope that the flier's body may be found in the vicinity. Nova Scotia police are co-operating with the North German Lloyd agents and fishermen in the search.

Fritzsimon and Wogenknecht were rushing mail from the North German liner Bremen in mid-ocean to New York, when the plane crashed on Cobequid Bay. The body of Simon was found last Friday, floating off Economy Point.

Young Bride Shoots Self in Heart; Works for 3 Hours After—May Live

CHICAGO, Ills., Oct. 15.—Mrs. Helen Smith, 21-year-old bride is one woman in a hundred thousand.

Although she shot herself in the heart last Tuesday night, she was still living today, and was expected by surgeons at the Edgewater hospital to win her fight for life.

Dr. Charles G. Shannon her physician said that when she fired the shot her heart dilated between beats and the bullet grazed it and lodged in her back. This could not happen again, he added, in a hundred thousand times.

Mrs. Smith shot herself because she feared she would have to undergo a serious surgical operation. For three hours afterward she worked cleaning up her apartment and preparing her husband's evening meal.

Surgeons hope to be able to remove the bullet today.

KING EDWARD HOTEL SERVICE IS WON BY WELLINGTON COUNTY MAN

PEEL COUNTY WINS TWO FIRSTS

Awards in Only Four Classes Were Announced By Judges Last Night.

PLOWING HIGH CLASS.

Harold Collins of Kenne Wins the Burnham Cup in County Contest.

Two of the first prize winners in Wednesday's plowing competitions were farmers from Malton in Peel county and another was from the adjoining county of Wellington, near the city of Guelph.

The judges' awards in only four classes were announced last night, the second, third and fifth classes not being available. The results were as follows:—

Class One

In stubble, former prize winners in this class not eligible; directors in charge L. H. Winslow of Ida and Neil Calder of Holstein:—

1—Alex Black, Guelph, R.R. 2, King Edward Hotel silver tea set, $50

2—Fred Webster, Woodville, Ontario Plowmen's Trophy and $10 cash, $35.

3—W. Ferguson, Stouffville, $15.
4—D. J. Tran, Claremont, $12.
5—Roscoe Buck, Paris, $10.
6—Wm. Johns, Deseronto, $8.
7—E. L. Timbers, Milliken, $6.
8—Ed. Green, Ohsweken, $4.

Second and Third Classes

The results in these classes will be announced later.

Fourth Class

Any type of plow in stubble; boys under 18; open; directors in charge A. E. Culver of Simcoe and Alex McFadyen of Cameron, Victoria county.

1—Harold Erwin, Malton, $40 gold watch given by the Six Nations Indian Council.
2—Wilbert McFaddin, Millbank, R.R. 1, Toronto Horticultural Society's trophy and $10 cash, $25.
3—Charles Harrison, Galt, R.R 7, $15.
4—Jack Gordon, Coldsprings, $12
5—Norman Chaffe, Mitchell, $10
6—Harry Black, Ingersoll, $8
7—Leonard Short, Woodville, $6.
8—Lewis Kirley, Little Britain, $4.

Fifth Class

The winners in this class will be announced later.

Tractor Class One

Open only to those solely engaged in farming; directors in charge D D. Gray, Ottawa; George B. Little.

(Turn to page 6 please.)

19 Burmese Sail For London Parley

RANGOON, Burma Oct 15.—(AP).—Nineteen Burmese sailed today for London to take part in a Round Table Conference in November which will decide whether Burma shall be converted into an independent state or an autonomous province within an Indian federation of states.

Mahatma Gandhi and his Indian Nationalists have expressed fears that if Burma is separated from India the British would continue to dominate it and might convert it into a great naval base like Singapore Most of the delegates are understood to favor a Dominion status for their country

Burma has enormously rich resources of minerals petroleum, timber, rubies and sapphires.

A sportsman in Scotland is reported to have shot a salmon with his rifle, after which the bullet ricochetted and brought down a stag on the bank.

Merchants Protest New Dumping Duty

VANCOUVER, B.C., Oct. 15 (C.P.)—The Vancouver Merchants' Exchange yesterday protested the Dominion Government's imposition of a dumping duty upon importations from Great Britain. The meeting resolved the Government of Canada be petitioned to reconsider its position with a view to eliminating the special duty against Great Britain at the earliest possible time consistent with the principle of the protective tariff of Canada and the preferential rates of duty accorded to Great Britain.

PIONEERS FIGHT TO KEEP FARMS

Gov't Ruling States Union Pacific Railway Given 20,000 Acres Too Much.

HOMESTEADERS ARRIVE.

DENVER, Colo., Oct. 15.— Pioneer Coloradoans prepared to-day to defend their farms against an influx of homesteaders who, the Federal Government has declared, are entitled to 20,000 acres of the richest soil in the west.

The Government ruling sets forth that the Union Pacific Railway, through one of its subsidiaries, was given 20,000 acres too much under the Land Grant Act of 1857. The land is, therefore, held to be open to settlement.

Although the order was issued in June, it was not made public here until late yesterday, when William R. Eaton and Charles G. Timberlake, representatives in Congress, began a hurried effort to have it rescinded.

More than 200 pioneer families bought the land from the railroad improved and farmed it for more than fifty years.

Meighen To Preside At Army Service

TORONTO, Ont, Oct 15 (CP)—With Rt. Hon. Arthur Meighen of Toronto presiding a special Sunday service will be held in Massey Hall here October 18 to mark the 49th annual Salvation Army Congress of the Eastern Canada and Newfoundland area. Attendance of 3,000 delegates is expected. The congress will be conducted by Commissioner James Hay, territorial commander. It will open Friday evening, Oct. 16 and continue until Wednesday, Oct. 21.

Anniversary Story Most Premature

The Examiner regrets the premature announcement in Wednesday's issue of the forthcoming fiftieth anniversary of the wedding of Mr. and Mrs. Samuel Kemp, 655 George street. In anticipation of this notable event a photograph of Mr. and Mrs. Kemp was obtained in order that it could be sent away for a photo-engraving to be used on the anniversary day. Unfortunately the story was set in type, and was published yesterday through in advertence that must have been embarrassing to Mr. and Mrs. Kemp.

MACKENZIE KING WILL ADDRESS LIBERAL RALLY

Message Rumored to be One of Great Importance to Party.

AT LONDON, TUESDAY.

Whether Opposition Leader Will Deal With Beauharnois Case is Uncertain.

OTTAWA, Oct. 15. (CP)—Breaking the silence which he has preserved since the close of the parliamentary session at the beginning of August, Rt. Hon. Mackenzie King, leader of the Liberal party will speak at the annual convention of the Ontario Liberal Association in London, next Tuesday evening. The speech will, it is expected, be an important one. Not only will it be the first public address which Mr. King has made since the curtain fell on a strenuous and, at times, bitter session, but it is rumored that the opposition leader will deliver a message of moment to the Liberal party.

The theme, it is understood, will be political organization. This suggests the possibility of reference to campaign fund contributions which bulked large in the Beauharnois power debate last session. Whether or not Mr. King will deal with the contributions made by Beauharnois to the Liberal campaign funds remains to be seen. At any rate it would not be surprising if he touched on the matter in his general discussion of political organization.

The opposition leader dealt at length with the question of campaign fund contributions during the Beauharnois debate in the commons last session. Stating that he knew nothing of campaign fund contributions, he strongly expressed the view that a political leader should not be expected to organize political campaigns.

MUNICIPALITIES ASKED TO BUY POTATOES FOR RELIEF MEASURE

Ontario Marketing Board Hopes by This to Benefit Growers.

MARKET DEMORALIZED.

TORONTO, Oct. 15.—In order to help potato growers of Ontario in their effort to obtain better prices, the Ontario Marketing Board has sent a letter to the mayors of all Ontario towns and cities asking that all the municipalities purchase Ontario potatoes and store them away for relief purposes this Winter.

W. B. Somerset, chairman of the board, declared yesterday that while there was no surplus of potatoes for Ontario needs, the present market was demoralized due to general conditions and a panicky feeling among growers.

"At the present time potatoes are being sold at very low prices and if the municipalities were to purchase supplies now, as some of them have already done, it would relieve the market and be of considerable assistance to potato growers throughout the province There is no need this year to import potatoes from other sections into Ontario as we have a particularly fine crop which the growers are grading more rigidly, sending only their best grades to market," he said.

"In urging the municipalities to consider the advantage and economy of buying potatoes at low prices now for relief work this Winter, we are only taking a first step toward urging the public and trade generally to co-operate in using the Ontario crop before importing this year," said Mr Somerset. "In our letter to the mayors of the cities and towns we have urged them to ask their merchants to prefer Ontario potatoes."

In the circular letter the fact is stressed that potatoes may now be purchased at sacrifice prices and that this would be a factor in reducing the cost of relief The demoralized state of the potato market was serious and needed to support of the municipalities and the public generally to bring it back on its feet.

Plowmen Waiting For The Sunshine To Aid Attendance

In the Number of Competitors the Peterboro' Match Has Set Up New Records for Each of the Three Days—Sixty More Than Total of First Day at Stratford.

FINE TEAM OF HORSES OWNED BY FRANK O'CONNOR WORKING IN THE SOD COMPETITIONS TO-DAY

The plowmen are waiting for the sunshine, and only one day remains to redeem the attendance of spectators at the International Match.

In the number of competitors the Peterborough match has set up new records for each of the three days, and their aggregate this morning was some sixty more than the total for the first three days at Stratford last year.

Todays' match was entirely in sod on the farms of Norman Lillico and William Whittington, where 130 plowmen and boys were allotted to the various classes. Last year's figures for the same day were 126, leaving only a small margin in Peterborough's favor. But it was a gain, in spite of disagreeable and discouraging conditions.

Hope For Crowd Friday.

The second morning rain flicked the directors and everybody else on a tender spot that had been irritated by Wednesday needle showers. However, the local committee could do almost everything else but guarantee good weather, and if the sun returns to the landscape on Friday it should bring out a big crowd.

Today's competitions and the number of entries were as follows: Class 1, high cut in sod, open to all, eleven entries; class 7, boys under 18 with jointer plows, former first prize winners in this class not eligible, 21 entries; class seven for Indians only, any type of plow, 13 entries; class 8, open to those who had never won a prize at an International Plowing Match, boys' classes excepted. 50 entries; and 27 entries in two tractor classes; and four entries in two-furrow walking or riding plows, not less than four horses.

In brief, the third day of the match continued the record list of daily entries, establishing new marks for future matches to equal.

Grateful to J. W. Purcell

Directors this morning expressed their appreciation of the invaluable services of J. W. Purcell, an executive of the Hydro-Electric Commission, who has charge of Hydro interests in rural Ontario. He has been indispensable to every match in recent years, it is said his chief contribution being the supervision of the water supply and heating. The pipe lines which carry water a mile and a half to the central headquarters for the match were leaking in places when the match started, and Mr. Purcell immediately had them tightened and the leakage stopped. The water is "boosted" in the Hydro tent by a pump which raises the pressure at the taps to almost the same force as in the city.

Notes of the Match.

A fine team of horses owned by Frank P. O'Connor of Toronto was working in today's match, driven by G. Medd of Woodville. They will be shown in the horse ring Friday afternoon.

In spite of this morning's rain there was a fairly large attendance of spectators at noon. One parking field was filling up with cars.

(Turn to page 5, please)

SHOOT TO KILL POLICE ORDERED

Chicago's Mayor Determined to Halt Frequent Bombing of Theatres.

13 INSIDE TWO MONTHS.

CHICAGO, Ill., Oct. 15—An order to "shoot to kill" was issued by Police Commissioner James P. Allman to halt theatre bombings.

"The robbers can't keep getting away," he said. "We expect to kill a few of them if they keep this bombing up."

Allman acted in compliance with Mayor Anton J. Cermak's insistence that "drastic measures" be taken at once.

Thirteen theatres have been bombed over a period of two months during which a labor controversy has been raging between the Motion Picture Operators' Union and the hundred theatre owners who are members of the Allied Independent Motion Picture Theatres Association.

Postal savings in Japan increased $18,000,000 in July.

Old Plowing Trophy Shown In City Store

Memories of a plowing match 53 years ago are recalled by the trophy which is shown this week in the window of Victor Tully's jewelry store. It was presented to John Henderson at the Peterborough County plowing match, held on October 22, 1878, on W. B. Stewart's farm, River road, Otonabee township. With it was given a cash prize of $15. The trophy was made by the Makers of 1847 Roger Bros., "World's Finest Silver Plate."

Mr. James Henderson, who is employed by the Peterborough Utilities Commission is a brother of the winner of the prize. He was also present at the match.

Mayor Urges Citizens To Attend Exhibition

Mayor Denne to-day appealed to the citizens of Peterborough to support the Kiwanis Produced-in-Canada Exhibition. "The receipts from the Fair go to a worthy cause in supplying fresh air, supervision and healthy food for the undernourished children during the summer at Jackson Park," he said. "Every citizen who is able should attend the Fair and thus aid in some measure in this work. The members of the Kiwanis Club have worked in preparing their show and they have many things worth seeing at the Armouries. The program given nightly should prove real entertainment to everyone."

EDISON IN DEATH COMA.

WEST ORANGE, N.J., Oct. 15 —(C.P.).—Thomas A. Edison to-day was on the threshold of the coma from which his physician does not expect he will ever awake.

Dr. Hubert S. Howe, the aged inventor's personal physician, said that the "deep stupor" into which Edison has now lapsed is closer to a coma than he has been at any time in the past few days, and that Edison's pulse is showing definite signs of weakening under the strain.

CABINET HIDES AMONG TROOPS

Equador President Flees as Armed Rebellion Looms

REPORTS SCARCE.

GUAYAQUIL, Equador, Oct. 14 (A.P.)—Word from Quito to-day said President Luis Larrea Alba and his Cabinet had fled from the presidential palace and taken refuge in the military barracks there in the face of an armed rebellion.

The Government put down an armed military movement, a previous dispatch said, and Col. Carlos Guerrero, former Minister of War, and Manuel Navarro, President of the Chamber of Deputies, were arrested.

News was scarce and fragmentary, indicating that a censorship was operating, but the situation in the Capital was believed to be grave.

Quebec Premier Upholds Baldwin

LABOR POLICIES WOULD WEAKEN IMPERIAL LINK

Taschereau Hopes One of Old Parties Will Be Returned to Power.

MUCH HANGS ON VOTERS.

Liberal Leader Attacks Class Government and Nationalization Program.

(Canadian Press Despatch)

MONTREAL, Oct. 15. — The hope that the British people, in their desire to nationalize their banks and national resources, would not so weaken the ties of Empire as to destroy any link which bound the Mother Country with the Dominions, was expressed last night by Premier L. A. Taschereau of Quebec, in addressing a dinner in honor of Dr. Anatole Plante, member of the Legislature for Mercier, Montreal.

The Quebec Premier, in a reference to the British elections, stated he, as a Liberal Leader, wished to dissociate himself with one Liberal, and that was Mr. Lloyd George. He preferred a Conservative, like Mr. Baldwin, he said. He hoped that in the Mother Country there would soon come an end to class government; that there would be one of the old parties in power and another of the old parties in Opposition to criticize.

Fears Breaking of Link

"In England we see today that some are asking and proclaiming the nationalization of what has been the strength of the Old Country—the banks, mines and other natural resources of Great Britain," he continued. "Far from me to tell the Mother Country what it should do, and I have no pretensions in that regard, but we are a Dominion here. May it be permitted to me to say tonight to the Mother Country to take care, to think of the rank which you hold in the nations of the world? We here hold to the ties of Empire, but if you destroy what has been your strength and destroy what you have that is best, and what is your strength, well, will not the British link which joins us be liable to be broken at any time?

"I hope that the British sense, the sense of John Bull; that the respect for her past and confidence in the future will be such that they will not do in England in a few days when called upon to vote that which will destroy the British ties which unite the Mother Country to the Dominions.

NEW ROAD STRIP OPEN TO PUBLIC

Hon. L. Macaulay Is Guest of Honor at Banquet in Atwood.

OPTIMISTIC OF FUTURE.

STRATFORD, Ont., Oct. 15—Another link in Ontario's great chain of Provincial highways was moulded and sealed last night when the Hon. Leopold Macaulay, Minister of Public Highways in Ontario, cut a ribbon before a crowd of hundreds of citizens and thereby declared officially opened the 9¼ miles of concrete, which has just been completed between Kennicott and Atwood. Never before had been as many Government officials and municipal heads gathered in Atwood at one time, as met for the great banquet, with Warden W. Angus Dickson filling the post of chairman.

The question of extending the concrete pavement right through to Listowel was raised by more than one speaker at the official opening, and while the Hon. Mr. Macaulay did not commit himself in this regard, he felt it would be one of the pieces of road up for consideration when the 1932 program would be gone over next spring.

Mr. Macaulay, replying to a toast to himself at the banquet hall before the public meeting, struck a note of optimism in the future of Canada.

"While Canada may be in a depressed condition, she is yet a young country. Any young country like Canada is bound to come out of a condition like this quicker than other countries and then start on the road to prosperity. There have been depressions before, and now we need confidence in our Canada, confidence that she will step out to lead the world," declared the speaker.

PAINFUL PILES

Quick—No Cutting—No Salve

Relieves only one bottle of Dr. J. S. Leonhardt's prescription—HEM-ROID—to end itching bleeding protuding piles. This internal remedy acts quickly even in old stubborn cases. HEM-ROID succeeds because it heals and restores the affected parts and removes blood congestion in the lower bowel—the cause of piles. Only an internal medicine can do this—that's why salves and cutting fail. McDermid & Jilks Bond's Drug Store says HEM-ROID Tablets must end your Pile misery or money back.

Hikes 4,000 Miles; Gains Four Pounds

WINNIPEG, Man., Oct. 15.—(CP)—At the end of a 4,000-mile hitch-hike trail, smiling Jessie Collins rested at home today. Veteran of the police-banned walking contest at Winnipeg, Jessie travelled from Montreal to Winnipeg and return in 55 days, including a three-week stay with relatives at Minneapolis. She added five pounds to her weight in the journey, she said, and her long-longest single walk was across the Detroit-Windsor bridge.

3 YOUTHS FACE SERIOUS CHARGE

16 Year Old Girl Allegedly Attacked by Trio While on Errand.

WARD OF C.A.S.

HAMILTON, Oct. 15.—Rose Lefler, aged 16, a ward of the Children's Aid Society, is alleged to have been criminally attacked by three youths yesterday afternoon on a vacant lot at James and Burlington streets. The lot is hidden in part by high billboards. The girl told police she was sent out on a message from the Children's Shelter, MacNab street North, when she was lured into the field and there attacked. Her body bore marks of bruises and criminal violence, so a physician advised police, after he had examined her.

MEXICAN GOV'T LOSES CABINET

President Rubio Appoints Gen. Calles as New War Minister.

MUCH POLITICAL UNREST.

MEXICO CITY, Oct. 15. (AP)—Former President Plutarco Elias Calles emerged as a dominant figure in the Mexico Government again to-day following the resignation of the cabinet owing to "increasing political unrest.

President Ortiz Rubio appointed Calles, Mexico's "iron man" to the post of Minister of War in succession to General Joaquin Amaro. Last night he accepted the resignations of Minister of Interior Lazaro Cardenas, Minister of Agriculture Saturnino Cedillo, Minister of Communications Juan Andreu Almazan, and General Amaro, but refused that of Minister of Finance Montes de Oca.

"In recent years" the President said, "there has developed a new and major problem, especially in the capital, originating from agitation of various irreconcilables in the political camp. Under such circumstances I felt it my duty to present to the consideration of my collaborators and political councillors the necessity of finding a solution.

"As was to be expected I found among my collaborators the sanest and highest spirit of co-operation disinterest and sacrifice for the realization of this view, in order to leave the chief executive free to continue to reorganize the government."

General Calles pledged his full strength in aiding President Ortiz Rubio to stabilize the Government. He said he felt it was an hour of need for Mexico, and that he would act in accordance with his message to Congress September 1, 1928, in which he warned that the "man on horseback" was over in Mexico.

The exact nature of the political crisis that caused the resignation of the Government was not explained. It was considered partly economic but mostly political.

East Emily Factory Destroyed By Fire

EAST EMILY, Oct. 15 (Examiner Correspondence)—A mysterious fire last night destroyed the factory of the East Emily Dairy Company, formerly known as the East Emily cheese factory. The flames started in the east side of the frame structure and quickly swept through it. A frame stable was also burned.

Farmers hastened to the fire as a result of telephone alarms, but nothing could be done to save the building due to the absence of water. The only well closeby was inside the building and could not be reached for the flames.

The origin of the fire is unknown. The building had been dismantled two years ago, and since then had not been used. As far as is known no one was in the building yesterday. No insurance was carried.

NEW MODERATOR ELECTED

VANCOUVER, B.C., Oct. 15 (C.P.)—Rev. H. P. S. Luttrell, M.A., pastor of St. Andrew's Church, Victoria, B.C., was elected Moderator of the British Columbia Synod of the Presbyterian Church last night.

TEACHERS FAVOR SCHOOL CLOSING PLAN IN CHICAGO

Army of 14,000 Instructors Received No Real Money Since Spring.

TAX MUDDLE BLAMED.

Claim They Cannot Wait Till December for Legislation —No Definite Action.

CHICAGO, Ills., Oct. 15.—A proposal to close Chicago's schools for lack of money is being considered by some of the city's army of 14,000 public school instructors.

The proposal was made yesterday by Clyde A. Crowley, one of the thousands of Chicago's teachers who have not received any real money for their services since last spring, due to a tax muddle. Instead they have been paid until recently in scrip, acceptable in exchange for merchandise at some Chicago stores.

Speaking at a Southside mass meeting of about 4,500 teachers, Crowley, a high school instructor, said that it might be well to close the schools to give the pedagogues a chance to seek other lines of endeavor to keep the wolf from the door. He added that North Side teachers also had the plan under consideration.

No Action Taken

Cheers greeted the proposal, but no action was taken. It is to be considered again at another meeting to be held soon. "It is too long to wait until December or January for financial relief through the legislature," Crowley said. "We must have pay now. The teachers can not go on for ever without their pay."

Crowley's proposal was advanced after State Representatives Elmer Schnackenberg and Michael Igoe told the teachers they were in favor of aiding the teachers but they doubted whether the legislature would authorize bond issues if they would result in increased taxation.

"The county tax board," Rep. Schnackenberg said, "is really responsible. If it would collect the $75,000,000 in educational funds outstanding there would be no problem."

The Southside teachers voted to send delegates to the county board to insist that action on backward taxes be speeded up. There are about 200,000 cases of protested taxes pending.

There are approximately 14,000 school teachers in Chicago, who are feeling the effects of the money pinch.

CHURCH UNION LAW IS RAPPED

Presbyterian Moderator Makes Attack Before Italian Congregation.

Depicts Church's Growth.

MONTREAL, Que. Oct 15. (CP) "No more iniquitous law against the liberty of any group of people was ever placed on the statue books of any legislature in the British Empire than the Church Union law" declared the Rt. Rev. W. G. Brown, Moderator of the Presbyterian Church in Canada, last night when addressing the Italian congregation of that denomination here.

Introduced by the pastor of that religious community, the Rev. R. de Pierro, who told of the struggle which they had had during the past few years, the moderator made a rousing appeal for the members of the Italian Church to emulate the example of their ancestors the Waldenses, who as far as the form of their worship was concerned and their love of liberty, were the Presbyterians of Italy two hundred years before Luther was born.

Statistics relative to the growth of Presbyterianism of late years were given the congregation by the moderator, which included the fact that in the last five years there had been 30,000 persons added to the Sabbath rolls of the Presbyterian Church in Canada, and at the present rate of advance, in 15 years that communion would have reached a position as great in numbers as it had occupied prior to the formation of the United Church. Also there had been spent in the building of churches and manses about five million dollars.

Manitoba's Relief Program Slashed

WINNIPEG, Man., Oct. 15 (C.P.)—Drastic reductions in Manitoba's unemployment relief work program have been made by the Dominion Government, according to word received by A. Macnamara, Provincial Director of Unemployment Relief. Several projects strongly advocated by the Province have been turned down definitely, he said.

By rejection of a scheme for improving the grandstand at the exhibition grounds, Brandon's $45,000 program has been cut to $5,000.

Al Capone Invited by Northwestern To Stay Away From Football Games

EVANSTON, Ill., Oct. 15. (CP)—Al Capone has been invited to stay away from Northwestern University football games in the future.

Jack Leach, chairman of the editorial board of the Daily Northwestern, student publication of the university, issued the "invitation" yesterday in the newspaper, commenting on Capone's recent appearance at the Northwestern - Nebraska football game.

Under the caption, "Get this Capone" Leach said:

"You are not wanted at Dyche stadium nor at Soldier Field when Northwestern is host. You are not getting away with anything and you are only impressing a moronic few who don't matter anyway.

Leach complained that Capone at the Nebraska game, "swept in with an escort of motorcycle police like an emperor going to his coronation."

Alberta Gold Rush Becomes a Retreat

CALGARY, Oct. 15.—(CP).—Alberta's latest gold camp is deserted, and the rush that started into Fallen Timber Creek district is over, according to word reaching Calgary. Last week men trekked into the Fallen Timber Creek country when Indians reported they had foundn gold in the creek but today only two prospectors remained.

Alberta Provincial Police reported that 100 claims were staked along the creek, situated about sixty miles northwest of Calgary, in the heavy timber and muskeg country near Morley, Alta., but they stated that no gold, outside a few odd flakes, was found. The two prospectors still at Fallen Timber Creek expect to leave the place shortly.

Three Reds To Run For Calgary Offices

CALGARY, Alta, Oct. 15. (CP) Three candidates will be entered by the Communist party here in the civic election of November 15. Phil Luck laborer and participant in many wordy battles in the city council chambers when he headed delegations, will be nominated for the mayor's chair, now occupied by Mayor Andy Davidson, an independent. Fred Bray will be nominated for alderman and John O'Sullivan for the public school board.

Farmer Meets Death On Level Crossing

GRANBY, Que., Oct. 15. (CP)—Each autumn for many years William W. Prouty, 83, has gone to a stretch of woods he owns near his home at Knowlton, Que., to fell trees for the winter's firewood. His route lay across a level crossing.

Yesterday he made the journey for the last time. His buggy was struck by a Canadian Pacific Railway train and the aged farmer was instantly killed. His two sons Orvil and Walter Prouty, live at Springfield, Mass.

Judging Of Teams To Be Held Friday

The judging of teams and equipment used by competitors in the plowing match on Wednesday, Thursday and Friday, will take place Friday afternoon at 3 o'clock in the field immediately north of the tented section of the grounds on the highway.

This feature is virtually a horse show, and as a preliminary twenty-five teams were selected Wednesday as being worthy of being sent out before the judges. The selections were made by James McLean of Richmond Hill and J. M. McCallum of the Dominion Livestock Branch Ottawa. There may be others qualify for the competition before the closing hour at 3 o'clock Friday. The minimum weight is 2,600 pounds Twenty prizes are given, amounting to $405. The first prize is $50, second $45 and third $40, the others tapering off to $20 for the tenth prize and $10 each for the next ten.

CRASH INJURIES FATAL

CALGARY, Alta., Oct. 15—Lillian Cook, 15, died in hospital last night from injuries received in an automobile accident Sunday. Head injuries were suffered by Miss Cook when the car in which she was riding turned over twice on a boulevard in the city outskirts.

HYDRO EXHIBIT WELL PLANNED

Farm and Household Appliances Are Well Demonstrated.

DEMONSTRATION TENT

Attracting much attention from housewives and farmers at the International Plowing Match is the demonstration of farm equipment and household appliances by the Hydro-Electric Power Commission of Ontario. Among the household appliances were shown all the labor-saving devices run by electricity for the kitchen. In the power-using section of farm machinery, water systems, choppers and electric motors

Emphasizing the increased yield in crops is an exhibit of the Ontario Department of Agriculture which demonstrates the proper use of manures and fertilizers The tent is in charge of Henry G. Bell, B.S.R., Associate Professor of Chemistry at the Ontario Agricultural College, who has carried out much research work in successfully finding the proper use and mixture of fertilizers.

THOUSANDS *have made the* ANNOUNCER TEST *Have You?*

Foster Hewitt, Canada's most famous sports announcer. Make the Announcer Test listening to Mr. Hewitt.

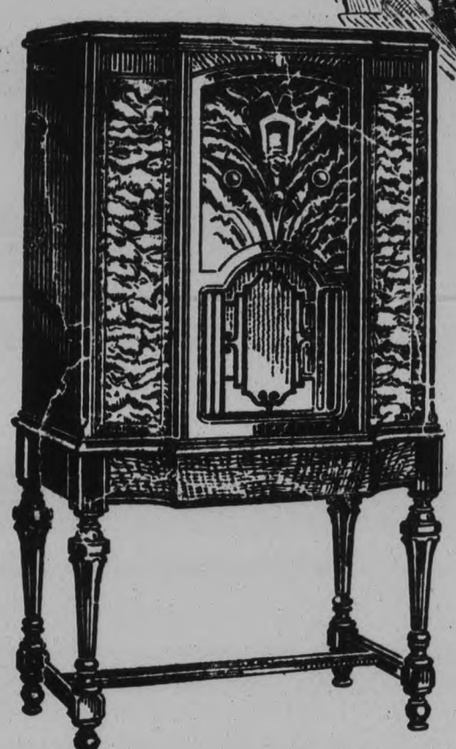

THE DeForest Crosley Announcer Test—the first absolutely reliable guide to radio quality, has swept the country. In the past four weeks thousands of radio buyers have made this test and discovered a *guarantee* of unparalleled radio tone.

Have You Made the Announcer Test?

In justice to yourself you should make it before buying. Just go to any DC dealer listed below and he will show you how to make this amazingly simple test. Compare the results with any other radio. Then you will *know* why more people are buying DeForest Crosley than any other radio.

Make the test on the eight tube Super-Heterodyne RHAPSODY model, for instance. The radio that is outselling everything in its price class because it has Hetrotonal Response, the greatest development of the year in radio tone—because it far outstrips all other radios in distance-getting ability and knife-edge station separation—because in cabinet beauty it stands alone—because it is built by DeForest Crosley.

Visit your DC dealer today and make the Announcer Test on the RHAPSODY. Learn on what easy terms it can become your proudest possession.

Listen to the Consolidated Industries programme every Tuesday evening at 10-10.30 E. S. T. over CKGW and a nation-wide network of Canadian stations.

The "RHAPSODY"

Super-Heterodyne with Autodyne

Outselling — outvaluing every other radio in its price class — this 8-tube Super-Heterodyne model offers all latest features plus exclusive DeForest Crosley developments. Hetrotonal Response — Multi-mu tubes — Complete Range Tone Control — Extra Speaker Terminals. Piano-finish cabinet of rare woods $129.50

The "CAROL"

Super-Heterodyne with Automatic Volume Control

9-tube Super-Heterodyne power combined with Automatic Volume Control, triples entertainment value in the "Carol", radio de luxe. All latest features of modern radio incorporated in this beautiful model to make it a sensational value-buy $179.50

Other Models:

Encore	$79.50	Rondo	$139.50
Little Symphony	$89.50	Operette	$199.50
Musette	$89.75	Prelude	$239.50
Ballad	$99.50	Belcanto	$435.00

and every model is complete with tubes!

DE FOREST CROSLEY

A DIVISION OF CONSOLIDATED INDUSTRIES

Norge Electric Refrigerators — Hammond Electric Clocks — DeForest Crosley Radios

Completely Built of Canadian Materials by Canadian Labor

PETERBOROUGH DEALERS WHO SELL DE FOREST CROSLEY RADIOS

Radio Sales & Service
E. Lillico, Manager
Greene Bldg., Charlotte Street. - Phone 3575.

Heintzman & Co., Ltd.
Heintzman Hall, Royal Bank Bldg.
Hunter and George Streets - Phone 258

COME WITH THE CROWDS! BUY AN ARTICLE AT REGULAR PRICE AND GET ONE FREE! PHONE ORDERS DELIVERED C.O.D.

AGAIN WE SAY BIGGER THAN EVER!

READ THIS ADVERTISEMENT, EVERY ITEM! IT WILL SAVE YOU MONEY AND MAKE FRIENDS FOR OUR STORE

TWO FOR ONE SALE BOND'S DRUG STORE

FAST FREE DELIVERY

CORNER HUNTER AND GEORGE STS.

FAST FREE DELIVERY

3--DAYS--3 ONLY OPEN EVERY NIGHT.

THURSDAY - FRIDAY - SATURDAY

3--DAYS--3 ONLY OPEN EVERY NIGHT.

Without a doubt the greatest drug and drug sundry bargains ever offered in Peterborough, in things you really need and use. Come in and see for yourself—you will agree with what we say. The family drug sale you have been waiting for. Many new money-saving features added. All Ivory and Ebony Half-Price. Bond Saves you Money.

MOTHERS, LOOK!
60c Milk of Magnesia ..... 2 for 60c
50c Baby Pants, genuine Miller's, 3 sizes, best quality and guaranteed, at ..... 3 pairs 50c
$2.00 Rubber Sheeting, double ... 99c
25c Comforts ..... 2 for 25c
15c Comforts ..... 2 for 15c
10c Nipples, Black Band .. 2 for 10c
15c Nipples, Black Band, extra heavy, at ..... 2 for 15c
Williams Baby Talc ..... 2 for 35c
35c Infant Rectal Syringe .. 2 for 35c
50c Down Baby Puffs .... 2 for 50c
$1.25 Baby Bath Thermometers .. 79c
25c Boys' Pocket Combs .. 2 for 25c
$3.00 Enamelled Bed Pans ... $1.99
Horlick's Milk ... 45c, 85c and $3.25
35c Milk of Mag FREE with purchase of 35c Baby Talc.
50c "Nursing in the Home" Book, 25c

HOUSEHOLD REMEDIES
$1.50 Malt & Cod Liver Oil 99c
35c Castor Oil ..... 2 for 35c
25c Vaseline 19c
15c Vaseline ..... 2 for 20c
50c Glycerine ..... 2 for 50c
$1.00 Fruit Salts ..... 2 for $1.00
35c Dandelion Cas. Tabs .. 2 for 35c
35c Electric Liniment ..... 2 for 35c
75c Bismuthated Mag. Tbs., 2 for 75c
60c Worm Syrup ..... 2 for 60c
25c Stomach & Liver Pills .2 for 25c
50c Bond's Sp. Kidney Pills, 2 for 50c
50c Blaud's Pills, 100 to btle. 2 for 50c
75c Mustard Rub ..... 2 for 75c
75c Red Pepper Rub ..... 2 for 75c
75c Menthol Sulphur Salve. 2 for 75c
35c White Liniment ..... 2 for 35c
50c Eczema Ointment .... 2 for 50c
25c Carbolic Salve ..... 2 for 25c
25c Tincture Iodine, strong. 2 for 25c
15c Boracic Acid ..... 2 for 15c
25c Boracic Acid ..... 2 for 25c
25c British Aspirin Tablets. 2 for 25c
50c British Aspirin Tabs. .. 2 for 50c
$1.00 Box Brit. Aspirin Tabs. 2 for $1
25c A.B.S.C. Tabs., 100 at 2 for 25c
35c A.B.S. and C. Tablets. 2 for 35c
60c Milk of Magnesia .... 2 for 60c
35c Syr. White Pine & Tar, 2 for 35c
35c Baby's Own Cough Syr., 2 for 35c
60c Worm Powders ..... 2 for 60c
35c Headache Powders ... 2 for 35c
50c Dyspepsia Tablets .... 2 for 50c
50c Syr. Tar & Cod L. Oil, 2 for 50c
35c Corn Remedy ..... 2 for 35c
25c Soda Mint & Pep Tabs.. 2 for 25c
35c Friar's Balsam ..... 2 for 35c
50c Analgesic Balm ..... 2 for 50c
75c Bronchitis Mixture ... 2 for 75c
25c Klenroid Cough Drops, 2 for 25c

EXTRA SPECIAL FOR LADIES
25c Powder Puff FREE with 50c Face Powder. Ask.
1 Small Tube Cold Cream FREE with every 25c purchase. (While supply lasts. Ask.)

Some TOILET PAPERS at ½ PRICE

COCOA SPECIAL
Finest quality .... 1 lb. 29c, 2 lbs. 49c

MADILL'S BAKING POWDER, 20c

RUSSIAN OIL SPECIAL
$1.00 highest grade, heaviest quality, at ..... 2 for $1.00
$1.50 extra large ..... 2 for $1.50
Try this splendid brand. Sold out early last Sale. Genuine Russian.

TONICS FOR FALL
$1.25 Syrup Hypophosphites, special nerve formula, lge. size, 2 for $1.25
$1.25 Burdock & Sarsap., 2 for $1.25
$1.25 Digestive Tonic .. 2 for $1.25
$1.25 Cod Liver Emulsion 2 for $1.25
50c Blaud's Iron Pills, special tonic and nerve formula .... 2 for 50c
$1.25 Beef, Iron and Wine 2 for $1.25
$1.00 Saline Laxative Salt, 2 for $1.00
$1.00 Parish Food ..... 2 for $1.00
$1.50 Tona-Phos. ..... 2 for $1.50

TASTELESS EXTRACT COD LIVER OIL, CREO-VIN
Regular $1.25. The daddy tonic of them all .... 2 for $1.25

PERFUMES AND TOILET WATERS
$1.50 Toilet Water, Day Dream, 2 for $1.50
$1.00 Fancy Box Perfume for ... 50c
All 50c Boxes 25c
50c Lavender Bath Salts .. 2 for 50c
$4.00 Coty's or Houbigant's Perfume for $2.00
60c Cotys or Houbigants Perfume, 25c

GIRLS, LOOK!
35c Mum 20c
$2.25 Hair Curling Irons $1.15
$2.50 Neck Clippers $1.49
35c Bobbed Hair Combs 27c
50c Cocoanut Oil Shampoo. 2 for 50c
50c Powder Puffs ..... 2 for 50c
35c Powder Puffs ..... 2 for 35c
15c Powder Shampoo ... 4 for 25c
25c Powder Shampoo .... 2 for 25c
50c Brilliantine, solid or liq.. 2 for 50c
$1 French Face Powder.. 2 for $1.00
75c Eau de Quinine ..... 2 for 75c
$1.50 Eau de Quinine .. 2 for $1.50
40c Nail Polish ..... 2 for 40c
$1.00 Coty's Face Powder at .. 59c
50c French Van. Cream .. 2 for 50c
50c French Cold Cream .. 2 for 50c
50c Eau de Cologne ..... 2 for 50c
$1.00 Eau de Cologne .. 2 for $1.00
Houbigant's Face Powder 39c
35c Williams Talcum Powder, all odors ..... 2 for 35c
$1.00 Piver's Face Powder 42c

ALL SPONGES AND CHAMOIS AT ½-PRICE

HOT WATER BOTTLE SPECIAL
$2.50 Two Quarts, guaranteed 2 years, the nurse's favorite ... 2 for $2.50
$2.25 Two Quarts, guaranteed 2 years, genuine Viceroy $1.15
$1.50 Two Quarts, guaranteed 2 years 89c
$1.00 Baby Hot Water Bottles .. 69c

PURSES AND LEATHER BAGS
(All English Make, Best Quality)
$5.00 Hand Bags for $2.50
$10.00 Hand Bags for $5.00
$2.50 Gents' Purses $1.25
All Roll-Ups, Toilet Sets, ladies' or gents'; Manicure Sets, Portfolios, Key Cases, etc., Half Regular Prices

NURSES' NEEDS
$1.00 Clinical Thermometers 49c
$1.50 Clinical Thermometers 89c
$2.00 Clinical Thermometers .. $1.00
25c Nurses' Chart Pads ... 2 for 25c
$2.00 Bandage Scissors for $1.00
$1.25 Hospital Cotton 75c
75c Hospital Cotton 39c
20c Hypodermic Needles .. 4 for 35c
$1.00 Directors and Probes 69c
50c Probes 29c
$3.50 Gold Gift Case Thermo., $1.69
25c Nail Files (non-rustable) ... 17c
35c Emery Boards 19c
$1.50 Manicure Scissors 89c
$1.00 Manicure Scissors 49c
$3.00 Enamelled Bed Pans ... $1.99
15c Gauze Bandages ..... 2 for 15c
25c Gauze Bandages ..... 2 for 25c

WRITING PAPER AND ENVELOPES
$1.00 boxes Paper and Envelopes, 50c
75c boxes Paper and Envelopes .. 38c
$2 boxes Paper and Envelopes, $1.00
50c Writing Pads ..... 2 for 50c
35c Writing Pads ..... 2 for 35c
25c Writing Pads ..... 2 for 25c

COMPACT SPECIALS
$1.25 Latest types 69c
$3.00 Double Houbigant's $1.50
$1.50 Double 74c
$1.50 Loose Pack 89c
35c Compacts (14 only) 17c

BURNT BARLEY SPECIAL
Regular 15c lb. ..... 3 lbs. 25c

ABDOMINAL BELTS
$3.00 Extra Quality, 4-Buckle .. $1.99

PINAUD'S GIVEAWAY FREE
50c Brillianteen with purchase of Eau de Quinine $1.35
50c 5-Piece Set with Lilac de France $1.00

ADHESIVE PLASTER
15c tin ..... 2 for 15c
25c tin ..... 2 for 25c

ALBUMS AND MOUNTS
(Care for your Snaps)
$2.00 values for $1.00
$2.50 values for $1.25
$3.00 values for $1.50
Mounts, regular 10c doz., at 50 for 10c

MILITARY BRUSHES—SPECIAL
$6.00 pair for $3.99
$4.00 pair for $2.99
$2.50 pair for $1.49

FREE SHAVING SPECIALS
$1.00 New Eveready, with Blades, 45c
Buy 10 Auto-Strop Blades for $1.00 and get $1.00 Auto-Strop Razor FREE.
Buy 35c tube Shaving Cream and get a Gold Gillette Razor and Blade FREE.
Buy 50c Shaving Cream and get 35c Talc FREE.
$5.00 Gillette Razor $2.79
$1.50 Gold Gillette 79c
$2.25 Old Style Straight Edge .. $1.19
$1.00 box of 10 Boker Blades, for Gillette Razors, (new or old) .59c
(Best Blade on market.)
10c Styptic Pencils ..... 2 for 10c
35c Shaving Cream ..... 2 for 35c
50c Shaving Cream ..... 2 for 50c
35c Florida Water ..... 2 for 35c
50c Bay Rum ..... 2 for 50c
$1.00 Lilac Lotion 69c
$2.00 Shaving Strop for $1.00
$1.00 Durham Duplex Razor FREE with purchase of Shaving Cream. 35c
75c Shaving Lotion 38c
35c Shaving Talcum ..... 2 for 35c
15c Williams' Shaving Cake. 2 for 15c

FREE DUBARRY CREAM
One given with 50c purchase. Ask.

FREE BATHROOM TUMBLERS
(All Shades)
1 free every purchase Astringosol.

GET A WHISK
50c values ..... 2 for 50c
60c values ..... 2 for 60c
80c values ..... 2 for 80c

HOUSEHOLD SYRINGES
$2.50 Vaginal Whirling Spray .. $1.49
$2.50 Fountain Syringe $1.49
$1.25 Fountain Syringe 79c
$1.25 Bulb in Centre 69c
75c Rubber Gloves 29c
$1.00 Syringe Attachments 49c

ALL EVEREADY FLASHLIGHTS GREATLY REDUCED

SANITARY NAPKINS
Reg. 49c
Ea. 37c 3 Pkgs. 99c
Not more than 3 to a customer.

3—FOUNTAIN PEN SPECIALS—3
$1.50 Self-Filler, fine for school .. 79c
$2.75 Self-Filler, best make ... $1.99
$5.00 Self-Filler, 7 only $2.99

WORKING MEN'S SPECIALS
$2.50 Thermos Kit with Bottle, $1.49
$1.25 Thermos Kit 89c
$1.25 Thermos Bottles 89c
$1.00 Vacuum Bottles 49c

TOOTH BRUSH SPECIAL
50c values ..... 2 for 50c
35c values ..... 2 for 35c
25c values ..... 2 for 25c

$5 GALLON THERMO JUG, $2.99

4—TOOTH PASTE SPECIALS—4
50c Pepsodental ..... 2 for 50c
35c Peroxodent ..... 2 for 35c
50c Day Dream ..... 2 for 50c
35c Zymola Tooth Powder, 2 for 35c
50c Ipana Tooth Paste for 29c

FREE—TOILET SPECIALS—FREE
50c Hudnut's Travelling Set FREE with every $1.00 purchase of Cream or Powder.
50c tube of Shaving Cream with 50c Tooth Brush.
$1.00 Perfume Atomizer, De Vilbis, with $1.00 bottle of Perfume.

PURE NORWEGIAN COD LIVER OIL
$1.00 original large bottles, best brand ..... 2 for $1.00

BUY XMAS TOILET SETS
$6.00—4-piece Ladies' set $3.00
$2.50—Both power & Xtal set, $1.25
$1.25—St. Dennis set 69c
$1.50—Men's Shav. set, 5 pieces, 99c

SOAPS AND HOUSEHOLD NEEDS
15c Epsom Salts ..... 2 for 15c
25c Epsom Salts ..... 2 for 25c
4 Palm Olive Soap for 25c
4 Many Flowers Soap 25c
4 Colgate's Coleo Soap 25c
15c Hollywood Soap ..... 2 for 15c
20c English Bath Soap .... 3 for 37c
25c Wash Cloths ..... 2 for 25c
25c Cream Tartar, pure ... 2 for 25c
10c Infants' Delight Soap .. 4 for 25c
25c Long Bar Pure Castile, 3 for 51c
10c Cake Castile Soap .. 8 for 25c
50c Stay-Fix Hair Dressing, 2 for 50c
35c Ideal Silver Cream 29c
$1.00 Hand Brushes 50c

EXTRA!
A $3.00 Combination Hot Water Bottle and Syringe, guaranteed for 2 years, at $1.97
Extra special value. Get one now.

FREE TOOTH BRUSHES
35c Peroxodent Tooth Paste and 35c Tooth Brush, both for 35c
50c Day Dream Tooth Paste and 50c Tooth Brush, both for 50c

COMBS
35c Barbers', all shapes 21c
35c Pocket, in case 21c
50c Ladies' Dressing, blk. or ivory. 29c
$1 Ladies' Dressing, blk. or ivory. 59c

POPULAR PATENTS CHEAP
60c Chase's Nerve Food 36c
Sal Hepatica 20c, 40c, 80c
50c Vicks VapoRub 34c
$1.25 Absorbine Jr. 88c
$2.50 Absorbine Jr. $1.88
$1.20 Pinkham's Veg. Co. .. 86c
$1.20 Husky 75c
50c Williams Pink Pills 28c
60c Thermogene 47c
$1.20 Burdock B. Purifier .. 89c
50c Phillips' Milk of Mag. .. 34c
Scott's Emulsion ... 49c and 98c
50c Castoria 25c
50c Pond's Creams 28c
50c Milburn's H. & N. Pills .. 34c
35c Minard's Liniment 22c
25c Chase's K. & L. Pills .. 20c
Listerine 19c, 49c, 69c
25c Baby's Own Tablets 17c
Modess ..... 2 for 85c
$1.25 Ironized Yeast 79c

FAVORITE HAND LOTIONS
50c Hazel and Cucumber .. 2 for 50c
50c Witch Hazel Cream .. 2 for 50c
50c Cream of Cucumbers .. 2 for 50c
35c Madill's Borated Cream. 2 for 35c
50c Glycerine and Rose W. 2 for 50c
50c Almond Cream ..... 2 for 50c

3—BIG CANDY SPECIALS—3
60c Neilson's Chocolates 49c
$1.00 Page & Shaw for 60c
40c lb. Horehound Drops 29c

PEROXIDE OF HYDROGEN
25c bottles ..... 2 for 25c
75c bottles, extra large .... 2 for 75c
50c bottles, large ..... 2 for 50c

All Bond's and Madill's Well-Known Remedies at Half Their Regular Price!

We have endeavored to make this our greatest drug sale of all, and think you will say we have succeeded. 'Phone orders taken, but all goods sent C.O.D., as these prices are strictly cash. Buy now and save a lot of money. Mail orders filled as received and sent postpaid. Come early and avoid the crowd and get better service.

GET THE RIGHT PLACE **Bond's Drug Store** CORNER GEORGE & HUNTER STS.

'Phones 327 and 3327

GROVE OLD BOYS HOLD RE-UNION

Thirty Meet to Discuss Old Times and Hold Annual Thanksgiving Dance.

SPORT DAY A FEATURE

LAKEFIELD, Oct. 15.—(Examiner Correspondence.)—The Thanksgiving season has grown to be a time of re-union for those who are Old Boys of The Grove and each year a contingent, growing larger each year, returns to the old school to foregather with each other, the present pupils, the masters and last, but not least, the ladies of The Grove and other friends in the community.

As usual, the annual Thanksgiving dance was a feature and was even more popular than ever in its appeal, especially to the young people. On Sunday the services in the chapel were hearty and very beautiful and old boys felt anew the deep sens. of peace and worship of God which they found always in that memorial chapel, a perpetual reminder of those who held high The Grove traditions and died that such British institutions with their teachings, should continue.

On Monday, although the usual School vs. Old Boys football game was not played, the annual sports day was the premier feature and the weather man gave kindly consideration as the day was ideal and the vista of lake, fields and woods, the latter glorious in their red autumn tints, was worth seeing itself.

Another re-union is over and another delightful memory is added to those already held by Dr. Mackenzie and his staff and the old boys who were fortunate enough to be among the thirty who gathered "home" for the week-end.

Warkworth

Mr. and Mrs. H. B. Wilson of Hastings and Alex Wilson and friend of Toronto visited Mr. and Mrs. W. J. Baker on Sunday

Mr. and Mrs. Archie Frost and Margaret of Marmora spent the week end and holiday with her parents, Mr. and Mrs. W. V. Drewry

Miss Opal Hawkey of Toronto spent the week end with her parents, Mr. and Mrs. W B Hawkey.

Mr. and Mrs. Joseph Owen of Cobourg spent Sunday and Monday with Mr. and Mrs. W. B. Hawkey

Mr. Ernie Blair of Oshawa spent the holiday with relatives in town.

Miss Sara McComb spent the holiday with her parents, Mr. and Mrs S. M. McComb of Morganston.

Miss M. Halsley visited Mrs. Masson and daughter in Belleville on Sunday.

The African estate of "Solly" Joel, famous South African race horse, estimated to be worth many millions, totals only $57,275.

SCHOOL WATER IS NOT SATISFACTORY

Analysis Report Read at Smith Township Board of Health Meeting.

A meeting of the local Board of Health for Smith Township was held at the office of M. H. O. Dr. J. A. Morgan on Saturday. Those present were M. O. H. Dr. J. A. Morgan, Reeve H. J. Coons, Deputy Reeve G. Fitzgerald, Secretary Percy T. Udy.

Dr. Morgan submitted the report of the Provincial Laboratory re samples of drinking water taken by him from the sources of supply for the several schools in Smith as follows:

Samples from S. S. Nos. 1, 2, 4, 5 (tank and well), 7 and 11 as unsatisfactory.

S. S. No. 3, as fair.

S. S. Nos. 6, 8 and 12, as good.

S. S. Nos. 9 and 10, as doubtful.

The secretary was instructed to write the several school secretaries giving them the report of the analysis of the samples of water taken by the M.H.O. from their respective schools, and advising them when necessary to take immediate steps to have all the evils referred to in his report corrected.

The secretary was also asked to draw the attention of school boards in Smith to the necessity of providing window screens for the school windows and for the carrying out of the recommendations left with the secretaries by the M.H.O.

Dr. Morgan reported the township free from infectious diseases.

The meeting adjourned to meet at the call of the chair.

Advertise in The Examiner

The Examiner

The examiner is a member of the Audit Bureau of Circulation

The Daily Examiner published every lawful evening by the Peterborough Examiner Limited Office 416 George Street $6.00 per year delivered in City; out-of-town subscribers by mail $4.00 a year

Member Canadian Press Limited; Audit Bureau of Circulations; Canadian Daily Newspapers' Association

Member Ontario Associated Dailies. I. G. Vatcher manager, Canada Permanent Building, Toronto

Sole U.S. Advertising Representative: The Beckwith Special Agency, Inc. New York, Chicago, Philadelphia, Detroit, St. Louis, Kansas City, Atlanta, San Francisco

Advertising Rates on Application

B. M. GLOVER, Managing Director

PHONES—Editorial, 1601; Business Office, 1600 Private Branch Exchange to all Departments

THURSDAY, OCTOBER 15 1931

HAS EARNED SUPPORT.

The splendid exhibits and fine program provided as well as the worthiness of the cause for which it is being held should be sufficient to ensure a very large attendance at the Kiwanis Produced-in-Canada Exhibition for the balance of the week.

The proceeds from this annual event are used, of course, to help finance the social service activities of the Kiwanis Club, and the people of Peterborough are so thoroughly acquainted with the splendid work of the organization it should be merely necessary to mention the objects for which the Exhibition is being held to enlist the enthusiastic support of the community generally.

The Kiwanis Club has earned the backing of the citizens of Peterborough, and should get it in unstinted measure in connection with the Produced-in-Canada Exhibition.

AVERTING NEW TAXATION.

The story from Toronto that there is to be a graded cut in the salary of all Ontario civil servants and that members of the Legislature and of the Cabinet will find their remuneration similarly treated, will be received with satisfaction by a large number of taxpayers.

Rural Ontario especially will greet this action as indicative of a decision on the part of the Government to cut down its expenditures rather than to attempt to keep on locating new sources of revenue from a people who are already finding the burden more than they can bear.

If five million dollars can be saved in that way it means that the Province will escape just that amount of new taxation, which will be a decidedly welcome change.

With farm prices dropped to a point where they do not meet the cost of production, the farmers of Ontario are finding the load of taxation that has been piled upon their shoulders almost crushing in its pressure, and any suggestion that means the lifting of even a portion of the burden will be received with delight.

THE TRAFFIC TOLL.

According to an American magazine, the toll from automobile accidents in the United States during the present year will exceed one million people killed or injured.

The estimate as to the total number of lives lost in such accidents is 35,000.

These figures are appalling, and they are made even more so by the indifference with which they are received by the public generally.

A plague that took the lives of 35,000 people and injured nearly a million others would cause a panic throughout the whole country, but apparently this slaughter on the highways is being accepted quite as a matter of course.

On this side of the line we are not killing people at such a rapid rate as our American cousins, but we're quickly approaching their record; in Ontario two lives a day were snuffed out during August and the total of other recent months was about the same.

And outside of such organizations as the Safety League and the Ontario Department of Highways and the newspapers of the country nobody seems to be worrying a bit about the situation.

People are reluctant to give evidence in traffic cases, juries are looking for excuses to acquit, and altogether there is a deplorable attitude toward this question that is bound to lead to even greater loss of life.

IDLE DOLLARS.

Senator Davis, former American Secretary of Labor, said the other day that the American dollar, owing to fear, was the laziest thing in the United States just now.

The same thought has been just as forcibly stressed by the advertising firm of Lord and Thomas and Logan, who in calling attention to some significant features of the present situation, remark: "Thrift is a splendid thing, but idle dollars are a menace second only to idle people. Government aid can do no more than relieve those out of work. It cannot effect any permanent solution of the unemployment problem. The first step in that solution must be to put the idle dollars to work."

In this connection it should be noted that while the sales of commodities have declined in volume and in price, the savings bank deposits have increased.

In spite of unemployment, the income of the Canadian people has exceeded their expenditures, and in the last year they have added forty-four million dollars to their savings in the chartered banks of Canada.

At the same time commercial loans have declined $168,000,000 in the same period, showing that business is making less demand for the savings bank dollar.

In the face of this situation, Lord and Thomas and Logan declare that advertising must work harder in order that the advertising dollar may buy more, and they point out that firms which advertise intelligently now will be a long time ahead when the inevitable upturn in business comes.

It is a point that is well worth the attention of Canadian manufacturers and business men.

CANADA'S DAIRY HERDS.

The information given out by the federal authorities that remarkable progress is being made in the testing of dairy herds throughout the Dominion will be exceedingly gratifying to the people of Canada. It records substantial progress in the safeguarding of public health. The controversy that was carried on for a long time as to whether bovine tuberculosis could be communicated to human beings was finally settled in the affirmative. Eminent authorities on both sides differed in regard to the danger from the use of milk from ailing cows. As long as this disagreement lasted it was not possible to undertake any concerted effort on an extensive scale to cleanse the dairy herds from disease. Since the weight of evidence became conclusive, however, that the consumption of tainted milk was dangerous, extraordinary progress has been made in the detection of the germs in cattle.

The authorities have been generous in the rate of compensation paid for cattle that had to be eliminated from the herds as milk producers and, as a result, the entire Dominion is engaged in combatting this disease. Three of the Provinces, Nova Scotia, Prince Edward Island and British Columbia, report that all dairy cattle have been submitted to the test. In the Provinces of Ontario and Quebec the fight has been difficult. There are 399,500 tested dairy cows in Quebec, compared with 110,000 untested. In Ontario, out of 377,200 dairy cows recorded, 231,500 have been tested and 145,700 untested. It is evident from the figures of Ontario and Quebec, that much remains to be done in these two older and richer Provinces. As time goes on the owners of herds themselves recognize the increasing value of tested cows, and it will be only a matter of a few years before the Dominion will be able to boast that tuberculosis has been practically eliminated from its dairy herds.—Brantford Expositor.

BRITAIN'S ADVICE WAS SOUND.

In the light of recent events—the growing unemployment throughout the world and the suspension of the gold standard by Great Britain and other countries—the attitude taken by Britain after the war seems to have been the sound one, and the world is suffering to-day because that advice was rejected by the United States. Britain offered to renounce all claim to the money owing to her by her allies and from Germany if the United States would renounce all claim to payments from Britain. In short, Britain proposed cancellation of war debts so that the nations could start with a clean slate.

It was certainly not a selfish motive, because Great Britain stood to sacrifice nearly twice as much as the United States. But the States would not listen to such a thing as sacrificing so many millions of dollars every year for sixty-two years, and the proposal fell through.

Since then, Germany has nearly gone bankrupt, France and Italy have deflated their currency, the buying power of European money has been so restricted that European nations cannot buy as much as they used to, and the United States, while demanding what is owing, will not let European countries make any money by selling. Prohibitive duties have been imposed against foreign goods, and America, in fact, has been hoist with her own petard.

Figures issued this week at Washington show how United States trade has been hit. They show that the exports—which are the vital index of trade—for August were $130,000,000 less than August last year (which, in turn, were less than in August, 1929), and the imports for last August were down $52,000,000. So the trade of the United States in August was $182,000,000 less than in the corresponding month, 1930. Again, the imports for the first eight months of this year were $963,000,000 less than the first eight months of 1930, and the imports for the same period were down $727,000,000, making an aggregate loss of $1,740,000,000.

That is only for eight months. The slump began long before that, and will continue for a great deal longer. How much it is going to cost the United States in the end remains to be seen, but one thing clear is, that the United States is losing more in trade than the war debts amount to. Before final adjustment is made the question of cancellation of war debts is bound to force itself to the front as a live issue.

To regard the matter in terms of human unhappiness, look at the figures of unemployment, also issued this week, by those in charge of relief in New York. The total number of unemployed in Greater New York is 750,000, and of these, 160,000 have reached the end of their resources and are already in want. The relief body asks for donations to the amount of $12,000,000.

William Green, president of the American Federation of Labor, estimates that there will be over 7,000,000 unemployed in the United States during the winter. That means that instead of those 7,000,000 people earning wages and spending money freely, they will be dependent on charity or public works for the bare means of subsistence. In that way, too, the trade of the United States is bound to suffer.

The thought cannot be brushed aside that the British statesmen who made their offer seven or eight years ago had vision, and that the United States is itself suffering, and is causing the rest of the world to suffer, because it rejected the proposal and insisted on what it considered to be its "just rights."

So the term, "Shylock" does not appear to be amiss after all.—St. Thomas Times-Journal.

EDITORIAL NOTES AND COMMENT.

The British election is already developing a record number of memorable utterances by political leaders.

Visitors to the international matches must be satisfied that plowing is not yet a lost art.

Premier Bennett's New York speech should have boosted the Canadian dollar up to par across the border.

That message from Premier Anderson of Saskatchewan breathes the real spirit of the Canadian West, the spirit that will triumph over the present difficulties.

There is little to be gained by trying to keep up with Sault Ste. Marie. As soon as we reported the blueberries likely to produce a second crop along comes Algoma with a story that violets are again in bloom up there.

The spirit of optimism with which the British people are said to have become imbued during the past week or so is the best guarantee of prosperity. —Port Arthur News-Chronicle.

Wherever it is that flies go in the winter time we wish they would hurry their departure. For pertinacity they can't be beaten.—Sarnia Canadian Observer.

(Continued from yesterday.)

"I know about the letter," said Lisa. "But she told you not to answer it in haste. Come upstairs, Dan," she added. "We can talk better there. Fabia and June and Nichols are at a matinee. We'll all have tea together when they come back."

"What did Dr. Warburton think of your coming?" Lisa asked as they sat in her sitting room.

"Oh, he suggested that I go away for a while weeks ago. He thought I was run down and needed a change. But all I really need is to see Fabia," said Dan, coming immediately to the vital issue between them. "I'm very glad of this chance to talk to you. I want you to like me, Mrs. Vale," he smiled. He was really charming when he smiled. There was something very attractive, too, about the combination of self-confidence and ingenuousness.

"I want to like you, Dan."

"Thanks for calling me 'Dan.' I noticed it downstairs. It makes me feel as if you are going to try to like me, anyway. Of course I realize I am not exactly what you'd choose for Fabia. I understand that perfectly, but what I lack in certain points, I mean to make up in others, after we're married."

"After you're married! How fast you go. I don't know anything about you yet. Do let's get acquainted a little first.' Do I understand that you have decided to leave Boston, Dan?"

"Why, of course! Why did you think I was here? I think Fabia's plan to clear out is a splendid one. Don't you?"

"I think it is a very intelligent one." She stopped a moment and looked away with a meditative expression in her eyes. "I think when two people are willing to be intelligent for the sake of their love it is a proof of its reality. By the way," she broke off, "how does Dr. Warburton feel about your decision?"

"He didn't like it much at first, but he's being a perfect trump about it now. He thinks he may be able to get me an appointment in a hospital in Seattle. I've been looking up Seattle, Mrs. Vale. It's a wonderful city, they say."

"Seattle!" gasped Lisa. "From coast to coast. Oh, are you sure it is wise for a man to make a sacrifice of his professional ambitions for the sake of his marriage?"

"It isn't a sacrifice. It's just a shift. I can succeed on the western coast as well as the eastern. The fact is, Mrs. Vale, I haven't any ambition for success anywhere, if I can't share it with Fabia. A big change has taken place in me. You see," he went on, puckering his brows a little, trying to make it clear, "my ambition is Fabia now. I've simply got to be a success," he brought out emphatically, "if I marry Fabia. Of course I want to support the girl I marry."

"Oh, not so fast! Not so fast!" protested Lisa. "Why, you haven't even talked to Fabia yet."

"She hasn't changed her mind since she wrote that letter, has she?" demanded Dan, alarm in his voice.

"I'll let Fabia tell you that," said Lisa. She wasn't going to betray the fact that Fabia had been haunting the American Express Office for the last three days asking for the letter that might have reached her if Dan had replied immediately.

"Morris Haverford isn't around here, is he?" pursued Dan.

"No, Morris hasn't come yet."

"Mrs. Vale, do you want Fabia to marry Morris Haverford?"

"I want her to marry the man she'll be happiest with, Dan."

Dan got up abruptly. "It's something awful the way I love her!" he exclaimed, in a voice anything but steady, and walked over to the window.

What would men do, thought Lisa, smiling fondly at Dan's back—yes, fondly—if they hadn't windows to look out of, or cigarettes to light, at moments when they couldn't speak? Or women if they hadn't tears to brush away?

After Lisa had brushed away hers, she remarked casually to Dan's back: "It's after five. They'll be returning any moment now. Wouldn't you like to see Fabia alone for a while first?"

"Could I?" exclaimed Dan, wheeling around.

For answer Lisa turned and spoke into the telephone. "Please see that Mrs. Vale's order for tea is sent to the lounge instead of to her rooms," she said. "You stay here, Dan. I'll go down and send Fabia up to you when she comes in."

Dan went up to her and took her hands in both of his. "Thanks. Thanks a lot!" he said, from a heart obviously too full to say more.

Lisa waited over twenty minutes for Fabia and Nichols and June. She asked for stationery, and wrote a note.

"We're late," Nichols explained when they finally arrived, "because Fabia insisted on going for the mail. It was perfectly useless, too."

There passed across Fabia's face a look as if she was bearing a physical pain that she must hide.

"I thought we'd have tea downstairs today," said Lisa brightly, slipping an arm through June's, through Nichols', too, and moving toward the lounge. "I ordered it half an hour ago. By the way," she added turning to Fabia, "do you mind going up stairs and getting my coat, Fabia? I'm a little chilly. And, oh, yes, this note, too! Read it when you get into the elevator."

It was a very short note. Only four lines. From her mother. That was funny.

"Don't be startled when you open the door. There is somebody up there waiting to see you. It's somebody you like and somebody I like, too."

Who could it be? Fabia wondered listlessly as she left the elevator. She fitted the key into the lock. Why be so mysterious? She didn't care who it was! She didn't care if it was the King of England! Oh, why didn't Dan write?

(The End.)

PRODUCE GRAIN, CATTLE,

TORONTO PRODUCE.

TORONTO, Oct. 15.—In an attempt to have more Ontario supplies of fresh eggs sent to this city local buyers increased their prices to country shippers yesterday 4c on extras, 2c on firsts and 1c on seconds. Whether the new levels will have any result on receipts is difficult to say, but production is at low ebb in all parts of the Province. Retailers were asked to pay 7c more for extras, 5c more firsts and 2c more for seconds, at 47c for extras in cartons, 45c for extras loose, 40c for firsts loose and 20 to 22c for seconds loose. Storage eggs were 2c higher at 30c for extras and 28c for firsts.

Country shippers were quoted 37c for extras, 32c for firsts and 16c to 17c for seconds, delivered, ungraded, cases returned. Brokers were offering extras at 40c to 41c, firsts at 37c and seconds at 20c, graded and in free cases.

Butter.

There were some sales of butter at the steady basis of 20c to 20¼c for No. 1 creamery solids and 19c to 19¼c for No. 2. Generally trade was slow, with only fair-sized movements to large buyers. Business with United States firms was fairly quiet, but reports indicated some fair sales in the very near future, depending on market prices and exchange.

Cheese.

Trade in cheese was very slow, brokers continuing to quote the nominal figure of 12c for new large, with twins at 12¼c and triplets at 12½c. Prices to retailers for new and old cheese were unchanged with Tuesday's figures.

MONTREAL PRODUCE.

MONTREAL, Oct. 15.—Egg prices continued their advance while butter, cheese and potato quotations weer unchanged on the produce and dairy market here yesterday.

Carlot prices of fresh Ontario or prairie eggs were generally higher, extras and firsts gaining a cent at 39c to 40c and 31c to 32c, respectively, while seconds held unchanged at 19c a dozen. With the exception of seconds, all fresh eggs, in cartons, to retailers were from 3c to 4c a dozen higher. Specials gained 3c at 48c and extras were up 4c at 44c, while firsts advanced 3c at 38c a dozen. Seconds were unchanged at 25c, as were storage extras at 34c, storage firsts at 30c a dozen and storage seconds at 24c a dozen. Receipts were 1,442 cases.

Eastern Township No. 1 pasteurized butter, in carlots, was unchanged at 19¾c to 20c a pound, while to retailers solids and prints held steady at 21c to 22c and 22c to 23c a dozen, respectively. Receipts were 1,256 boxes.

Ontario cheese was unchanged at 11¾c to 12c and Quebec cheese held steady at 11½c to 11c a pound. Receipts were 6,116 boxes.

Montreal potatoes per 80-pound bag were quoted at 30c to 40c, and New Brunswick Cobblers were 45c to 50c, while New Brunswick Green Mountain were 50c to 55c per 80-pound bag.

CHICAGO GRAIN.

CHICAGO, Oct. 15.—Dampening of ardor for higher prices on grains accompanied a late selling movement yesterday in which stock market unsettlement played a conspicuous part. The fact that the wheat had risen to 7c a bushel higher than low prices last week was a handicap to bulls. Before downswings began, however, fresh war rumors from across the Pacific suggesting more forcibly than heretofore that Russia might be embroiled with Japan and China engaged the major attention of wheat traders, and led to flurried buying at times.

Wheat closed irregular, ⅝c lower to ⅛c advance, corn unchanged to ⅛c off, and provisions at a rise of 7c to 25c.

LIVERPOOL QUOTATIONS

LIVERPOOL, Oct. 15. — (AP) — Wheat spot unquoted.

Hams—Long cut 12 to 16 lbs. 97s. Short cut 12 to 14 lbs., 89s 6d. Extra skinned 97s. Picnics 5 to 8 lbs., 51s 6d.

Bacon—Cumberland, cut 32 to 40 lbs. 75s 6d. Canadian Wiltshires 94s. Clear bellies 14 to 20 lbs. 57s. Long clear middles 28 to 35 lbs. 71s. Short clear backs 20 to 25 lbs., 65s 6d. Shoulders, square 12 to 16 lbs., 50s 6d.

Lard—Prime western in tierces 52s 6d. American refined in boxes 56s.

Cheese—Canadian finest white, new 67s 6d; colored, new 68s 6d.

Linseed oil—Raw 21s 3d.

Petroleum—No. 1, 10d; No. 2 11d.

Rosin—Types "F" and "G" 15s 6d

Turpentine—Spirits, 55s 9d.

WINNIPEG GRAIN.

WINNIPEG, Oct. 15.—Failing to maintain their early strength, wheat prices yesterday showed net losses from yesterday's closing quotations. The final figures showed depreciations ranging from ¼ to ⅝ October was off ⅜ at 55¼ split; Nov ⅜ to ½ at 55¼ to 55⅝; Dec ¼ at 55⅝, and May ⅛ to ¼ at 55⅝.

Trading started off briskly, and prices advanced to show net gains over Wednesday, but a lull in export trade and considerable hedging turned the early improvement into net losses. The hedging came from elevator interests.

Foreign Buying Bolsters Prices

In the early stages of the session heavy buying orders, particularly from houses with foreign connections, bolstered the market temporarily by rapidly absorbing the large offerings. Liverpool prices also were a shade easier, reflecting the pause in import purchasing. The Buenos Aires market was also softer.

Locally, there was a demand for the top grades of cash wheat, but offerings were only moderate, and trading was not active. Demand for durums was not heavy.

There was a moderate export business in oats which proved the feature of the cash coarse grains. Some export inquiry for rye was evident, but no sales were reported.

Trading in the futures market was fairly active with good buying through commission houses of all coarse grain commodities and purchases of rye.

Futures:

	Open	High	Low	Close	Prev Close
Wheat—					
Oct.	.56	.56⅜	.55	.56¼	.55⅜
Nov.	.56¼	.56⅜	.55¼	.55¼	.56
Dec.	.55½	.55⅞	.54⅜	.54⅜	.55
May	.55⅝	.59½	.58⅜	.58⅜	.58½
Oats—					
Oct.	.30¼	.30¼	.30¼	.30⅜	.29⅞
Dec.	.29½	.30	.29½	.29⅞	.29⅜
May	.30½	.31⅛	.30½	.31	.30⅜

Voice of the People

Letters to be printed in the Voice of the People column must be received at The Examiner Office on the day before it is desired to have them inserted

DANGER LIGHTS AT R.R. CROSSINGS

The Editor of The Examiner.

Dear Sir,—Do you not think it would be a good idea to have a swing system of red lights at the R.R. crossings on Charlotte and Hunter streets?

Of course the gates are presumed to be sufficient protection, but often they are not.

A motorist has not much chance to apply brakes once those arms commence to close, whereas if a red swinging light proclaimed the presence of a train he would be warned in time to draw up slowly instead of causing a traffic jam, and endangering the lives of those following behind him.

The Hunter street crossing is far more dangerous than the one on Charlotte, inasmuch as one cannot see an approaching train if one is coming down the hill, till one is almost under the swinging arms. In my own case recently a hand car was coming at a pretty good rate from the Brock street end of the track and our car had passed under the first arm on the way down the hill before the signal was given, then the lower arm dropped almost on the bonnet of the car. The brakes were applied rather suddenly much to our consternation, and we looked like a party on location for the movies, till we sorted ourselves out and found no parts missing, though we admitted to being slightly bent in places. However it was a case of crash the gate or be crashed. The brakes were good and we did neither. The hand car slowed down a little, the gates were raised and we proceeded on our way, thankful that it was not a full sized train which had come so near sealing our doom.

I. B. D.

A. THOUGHT.

DECEIT.

There is that speaketh like the piercings of a sword; but the tongue of the wise is health. The lip of truth shall be established for ever; but a lying tongue is but for a moment. Deceit is in the heart of them that imagine evil; but to the counsellors of peace is joy.—Proverbs XII., 18 20.

REV. J. E. GLOVER GIVES ADDRESS

Is Speaker at Anniversary Services of Trent River United Church.

SPECIAL MUSIC.

TRENT RIVER, October 15 (Examiner Correspondence)—Anniversary services were conducted on Sunday afternoon and evening at the United Church by Rev. J. E. Glover, B.A., of Smithfield, who delivered inspiring messages to large congregations.

The choir gave appropriate music at both services, with Mrs. I. Lawson at the organ.

The church was prettily decorated for the occasion, with potted plants and cut flowers.

Rev. Mr. Glover chose his text from Ephesians 4:15-16, "Speaking the truth in love may grow up into him in all things which is the head, even Christ." In his opening remarks, Rev. Mr. Glover said an anniversary was an unique event and a milestone in the history of the church. There are many pictures in the New Testament which are used for the relationship of Christ to the Church. "Christ is spoken of as "The Good Shepherd" and we think of the sheep of His fold and He giveth His life for His sheep.

"Again we think of Christ as a great King and we are His subjects—Christ the head, His church, the body. It is a vital relationship. We think of many of our soldiers who returned from the war, disabled. Some valued member of the church we may lose through death, but the work of the church still goes on. God buries His workmen but He carried on the work. The church cannot carry on the work if the Spirit of Jesus Christ is not in the church."

At the evening service, the special numbers by the choir were "The King of Glory" and "Worship the Lord of Glory."

IN DAYS GONE BY

Items Taken From Old Fyles of The Examiner

OCTOBER 15, 1921

Red lights are being placed over the fire alarm boxes in the city.... Henry Harvey is dying, one man is seriously injured and four sustained minor injuries as the result of the explosion of a generator in the C.G.E. at noon yesterday....Local capital is backing Peterborough's newest industry, the Red Arrow Tire Company, which will be located in the north end....2,000,000 U.S. railwaymen threaten to go on strike October 30th unless the wages parley is renewed....Norman M. Lash, Chief Engineer of the Bell Telephone Company of Canada, addressed the local Engineering Institute last night.

OCTOBER 15, 1911

William Rutherford, river driver, was attacked on Chemong Road last night by two highwaymen whom he finally beat off.... The new power house and dam at Auburn is nearly completed and will be in running order within a month....Mrs. Peter Gifford, Albert street, suffered severe burns this morning when a coal oil stove in her kitchen exploded....W. E. Mathews is president of the new $5,000,000 merger of Canadian packing companies, one of which plants is located here ... Mathewson and Bender are the opposing pitchers to-day as the Athletics and Giants meet in the first game of the World Series.

OCTOBER 15, 1901

Canadian horses won all the events at the Pan-American Exhibition in Buffalo....The death occurred in Durham County yesterday of James Scott, aged eighty, son of the founder of Peterborough.... Robert Baker, of Ashburnham, lost forty dollars when his pocket was picked in Toronto last week.... Members of the 57th Regiment will continue their drills for a while longer, officers decided last night ....A local man, charged with allowing his cows to run at large in the city, was fined two dollars in Police Court this morning.

Falling 14 steps down a stair at his home in Stirling, Scotland, Thomas Carter, an ex-soldier, broke his neck and died.

for PAINFUL JOINTS

Joints which pain when you move them, stiff, aching muscles and tired limbs tell you that your body is absorbing uric acid which the kidneys should throw off. To quickly correct this condition take this wonderful medicine, which is made entirely of roots and herbs.

DR. FRENCH'S NU-ERB

Get a bottle, today, from Bond's Drug Store in this city who are authorized agents here for this new liquid herbal remedy.

Today's Cross-Word Puzzle

By EUGENE SHEFFER

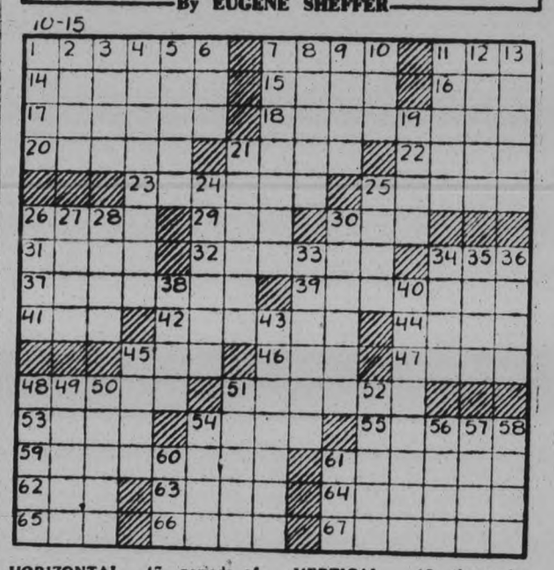

HORIZONTAL.
1—dark basic rock of volcanic origin
7—chamber built under the houses of a Pueblo village
11—part of a circle's circumference
14—one who presses clothes
15—auricular
16—disfigure
17—nakedness
18—signal fire
20—shatter
21—only
22—again
23—weirdly
25—rows of seats one above the other
26—expectorated
29—conjunction
30—salt
31—price
32—small invertebrate creature
34—bleat
37—slander
39—evening prayer
41—in law, the thing
42—man's name
44—emit vapor
45—married
46—kind of poem
47—periods of time
48—crownlike ornament
51—cock combs
53—player's stake in poker
54—small boys
55—monarch
59—culture period preceding the bronze age (two words)
61—figure of speech
62—decade
63—level
64—musical dramas
65—before
66—for fear that
67—one who overrates mere knowledge

VERTICAL.
1—inclosed places used as receptacles
2—plant of the araceous genus
3—hot weather drink
4—seed of the anise
5—oblivion
6—attempt
7—brownies
8—boot-shaped country
9—repulsive
10—hero of the air
11—basic substance derived from ammonia
12—more unusual
13—those who man ships
19—be unsuccessful
21—wicked person
24—made higher
25—makes lace
26—mark remaining after a wound is healed
27—attitudinize
28—venomous snakes
30—divisions of a drama
33—attempts to escape
34—beverage
35—plane surface
36—requests
38—mother of Zens
40—inferred
43—melodic grace
45—small singing bird
48—sample the flavor of
49—bury
50—repent
51—catchers' wire masks
52—part of the stomach of a ruminant
54—bathe
56—Italian coin
57—dash
58—silence in music
60—elongated fish
61—anything given to pacify

Herewith is the solution to yesterday's puzzle.

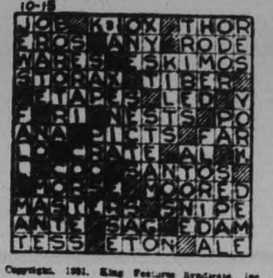

Copyright, 1931, King Features Syndicate, Inc.

BONZO . . . . . by Studdy

DON'T MISS THE Great Programs by WELSH BROS.

RODEO TO-NIGTT, TO-MORROW & SATURDAY NIGHTS BROCK ST. RINK

Admission only 35c & 50c

Auspices Kiwanis Club

TO-DAY'S QUOTATIONS

QUOTATION COMPLETE TO 2.30

Toronto Stocks.

Biggar & Crawford

	High	Low	Close
Br Am Oil	8¾	....	....
Bell Tel	121	....	....
Can Cem	6	....	....
C P R	15¾	....	....
Dom Stores	17½	....	....
Ford	12¾B	....	....
Walk G and W	3½	....	....
Int Nickel	10	9¾	9¾
Imp Oil	10¾	....	....
Con Smelt	C2	....	....
Massey-Harris	2½	....	....
Int Pete	10	....	....
Brazilian	10	9½	10

Toronto Mining.

Biggar & Crawford

	High	Low	Close
Amulet	17	..	..
Dome	960-980	..	..
Hollinger	550	..	..
Hudson Bay	300-310	..	..
Howey	26B	..	..
Kirkland Lake	51-53	..	..
Lake Shore	2660-2650	..	..
McIntyre	18-19	..	..
Newbec	3B	..	..
Noranda	1325	..	..
Premier	62-65	..	..
Teck-Hughes	660	..	..
Vipond	50-60	..	..
Ventures	41-42	..	..
Wright-Harg.	260-265	..	..

NEW YORK STOCKS.

Biggar & Crawford

	High	Low	Close
Alleghany Corp	4¼	....	....
Allied Chem	77	75½	75½
Amer Can	82¼	80¾	81½
Amer For Power	14¼	13¾	14¼
Amer Radiator	8¼	....	....
Amer Smelters	23½	....	....
Amer Tel & Tel	134¾	131¼	132
Anaconda Copper	15¼	14½	15¼
Atchison	114	110	114
Balt & Ohio	38	36¾	37
Beth Steel	28¼	27½	28¼
Borden's	48½	45¼	46¾
Byers A M	17¼	16¾	17¼
Canada Dry	18	....	....
Canadian Pacific	14	....	....
Chrysler	14¼	14	14
Col Gas	20¾	....	....
Comm. Solvents	10¾	10¾	10¾
Cons. Gas	71½	69¼	69½
Dupont	57¾	55½	55¾
Erie	14½	13	13
Fox Films	8¾	7¾	7¾
Freeport Texas	19¾	18¾	19¾
Gen. Electric	30½	29¾	30¾
Gen. Foods	35½	..	..
Gen. Motors	25¾	25¼	25¼
Gillette	13	12¼	12¾
Goodyear Tire	23½	..	..
Houston Oil	26¼	..	..
Int. Nickel	9	8¾	c
Int. Tel. & Tel.	17¾	15¾	15¾
Johns-Manville	35½	32½	32½
Mont. Ward	11¾	11¼	11¾
Nash Motors	19¼	—	—
Nat. Cash Reg.	17	16¾	16¾
N. Y. Celtral	60¾	58¼	58½
North. Amer.	36½	34¾	35¾
Pack Motors	5	—	—
Penns	33¾	33¼	33¾
Public Ser. N.S.	62	60	62
Radio Corp	13¼	12½	12¾
Radio K. Orph.	8¼	8¼	8¼
Royal Dutch	18¾	—	—
Sears-Roebuck	37½	37	37½
Sim. Bed Co.	10¾	—	—
South Pacific	54¼	53½	53½
Standard Brands	15⅛	....	....
Std. Oil of N J	31½	31	31½
Studebaker	11¾	11¼	11¾
Texas Corp	18¼	17⅞	18¼
Union Carbide	34½	33¾	34
United Corp	13¾	13⅛	13½
U S Steel	68½	66¾	66¾
Vanadium Corp	17¾	16¾	17¼
Warner Bros	6¾	6¾	6¾
Westinghouse	46½	44¾	44¾
Woolworth	53¾	52¾	52½

GERMANY ASKED

(Continued from Page 1)

Wilson offering inducement ... Austria-Hungary to forsake the German cause. He pledged that a previously expressed intention of the Allies to disrupt the Empire State by separating Hungary and Bohemia from Austria would not be carried out.

The effort formed a part of the general attempt made by the United States' Government in December, 1916 and the early months of 1917 to bring peace before entering the war.

It failed when the Austro-Hungarian Government refused to dissociate itself from Germany in negotiations for peace or in the conduct of submarine warfare.

Dollar Is Quoted At 88¼ To-Day

NEW YORK, N.Y., Oct. 15 (By the Canadian Press.)—The Canadian dollar weakened ¼ of a cent to 88¼c on local foreign exchanges at noon to-day. The dollar opened at 88⅛, yesterday's closing figure.

Sterling showed less strength than the dollar and dropped a full point to $3.87 in United States funds after opening at $3.88, which was ⅛ a cent lower than yesterday's close.

RAIL ISSUES LEAD ADVANCE AT NEW YORK

Intimation of Move to Stabilize Railway Bonds Accounts for Rise."

SOME LOSSES REGAINED.

Santa Fe Railroad Advances More Than 7 Points—Noon-day Setback Overcome.

NEW YORK, N.Y., Oct. 15.—(CP)—Wall Street took a fresh hold on its courage today, as the stock market turned upward before the reaction from last week's high levels got beyond normal technical limits.

The rail shares led a slow but substantial advance. Brokerage circles received intimations of an early announcement of the Washington administrations plan to stabilize railways bonds. The upturn came after the declines of Tuesday and Wednesday had cancelled roughtly half of last week's extreme gain.

After recording numerous advances of 2 to 7 points, the market slipped back a little from the top during the third hour but the advance was soon resumed. Santa Fe Railroad rose more than 7 points, and issues getting up 3 to 4 include New York Central Southern Pacific, New Haven and Norfolk and Western. In other sections of the list, Eastman rose more than 6 and advances of 2 to 4 appeared in such stocks as U.S. Steel American Telephone and American Can.

Brokerage quarters had anticipated a fair setback from the high levels reached in last week's violent rebound. A swift rebound in the market is usually followed by a secondary reaction. If this reaction is checked after cancelling about half of the extreme rise, chart leaders regard it as of merely "technical" proportions. If more than half the advance is lost, chart readers begin to fear that the rebound may have reflected merely the striking of a false bottom. The upturn today, therefore, was regarded as of considerable significance.

Prominent bankers are inclined to view the loss of gold to Europe as of more hopeful significance than otherwise. Although more than 80 per cent of the net gain of monetary gold during the past two years has been lost, it was recognized during the inflow of this metal that it was embarrassing to foreign countries, and several bankers had favored more aggressive measures to check the piling up of metal here.

FURIOUS DEBATE REGARDING DOLE

Labor Federation Brings Prohibition Question Again to Front.

FAVOR IMMIGRANT BAN.

VANCOUVER, B.C., Oct. 15.—Elbowed out of the spotlight yesterday by a spirited fight over unemployment insurance the prohibition question was brought to the platform again today by the resolutions committee for action by the American Federation of Labor.

Leaders of the committee, who also are chiefs of the beer movement, said they wanted 2.75 per cent brew, which they said is equivalent to draft beer served in Canada.

Their resolution was regarded as the second most interesting of the convention, the anti-unemployment insurance resolution of yesterday being the biggest issue.

Vote on the insurance or dole proposition came only after hours of furious debate in which a dozen speakers attacked and defended British Unemployment Insurance and assailed capital for failing to do anything to help the workingman.

The convention was unanimous in approving resolutions asking temporary and permanent plans for relieving unemployment, and in reaffirming the principle of persuasion rather than force in settling internal disputes.

Resolutions to be acted upon, which in general were recommendations to the executive council whose ideas have been carried out in the convention to date, would:

Endorse a federal employment service, oppose cancellation of war debts until the foreign nations clean house and disarm, imply that railway freight rate increases now pending before the interstate commerce commission would be preferable to railway wage reductions, pledge support to bituminous coal mine workers in obtaining a universal wage rate, favor application of immigration laws to bar nationa's of all countries except Canada.

Helen Madison Sets World's Water Mark

SEATTLE Wash., Oct. 15. (CP) Helen Madison champion woman swimmer, set a new world's record for the mile swim and broke seven United States records in a swimming exhibition here last night.

The records were set up at different distances over the mile course. The world mile record was held by herself and the United States marks by Ethel McGary New York.

Miss Madison's time for the mile was 23 minutes, 37 1/5 seconds, breaking her own mark of 24 minutes 34 3/5 seconds. Miss McGary's time for the distance was 25 minutes, 36 seconds.

JUSTUS MILLER HONORED.

WINDSOR, Ont., Oct. 15.—(C.P.)—Justus Miller, managing secretary of the Border Chamber of Commerce, was elected first president of the Ontario Association of Chamber of Commerce Secretaries, at concluding sessions of a conference held here.

Market Closing On All Exchanges

WALL STREET CLOSE.

NEW YORK, N.Y., Oct. 15.—(C.P.)—Extreme gains of 1 to 7 points in active stocks were reduced by profit-taking to-day, but the market, quiet on the upturn, was duller on the reaction and the closing tone was steady. Atchison leading the strong rail group, halved at 7⅛ points rise. American Telephone, a strong pot, rallied nearly 5 and then fell back. National Biscuit, Borden, Allied Chemical, People's Gas and New York Central, were up about 2. Johns-Manville was heavy, losing 3 points. United States' Steel rose before reacting. Sales approximated 1,300,000 shares.

STANDARD EXCHANGE

TORONTO, Ont., Oct. 15 (CP)—Prices drifted aimlessly within a narrow range on the Standard stock and mining exchange here today, with volume of trading at the lowest ebb in some time. Interlisted stocks were slightly higher but saw only light turnover.

Noranda recovered in the forenoon and held an advance of 40 to the close while International Nickel sold up to $10 and reacted a little finishing with a net gain of 25. In the oil section Imperial advanced 20 and a sale of petrol of was made at 25, up 5 cents.

Golds were mixed in their movements, majority of higher-priced stocks holding in quiet trade. Lake Shore was fairly well taken at 26, an advance of 25, and Wright-Hargreaves firmed a couple, while Teck-Hughes sold down 5 and Hollinger remained unchanged.

Among the cheaper issues Macassa was up a couple and Brett Trethewey and Moffatt-Hall fractionally higher. Eldorado reacted 3 Howey a couple and Manitoba Basin a fraction.

TORONTO EXCHANGE

TORONTO, Ont., Oct. 15 (C.P.)—Gains made in a slow and irregularly upward market in the morning were reduced somewhat on Toronto Stock Exchange in the late afternoon trading.

Nickel closed at 8⅛ compared with 9⅜ last night, while Noranda at 13⅛ was up the fraction. Brazilian held most of its gain at 10.

The Queen of England is reported to be spending much of her time at Balmoral Castle sewing and knitting.

BETHLEHEM AND YOUNGSTOWN MERGER CONTRACT CANCELLED

Impracticable to Carry Out Agreement Made in March, 1930.

DUE TO CONDITIONS.

NEW YORK, N.Y., Oct. 15—(CP).—Eugene G. Grace, president of Bethlehem Steel Corporation today announced the merger contract between Bethlehem and Youngstown Sheet and Tube Company has been cancelled.

Mr. Grace said that due to changed conditions it was deemed impracticable to carry out the contract made in March 1930 for merging the two companies and that Bethlehem had exercised its opinion to cancel the contract.

The contract, Mr Grace said, had been extended from time to time by agreement of the parties in the hope that conditions would justify consummation of what both believed to be a sound understanding.

BACK DIVIDENDS.

Youngstown Sheet and Tube stockholders who opposed the merger of their company with the Bethlehem Steel Corporation will receive approximately $1,700,000 in back dividends.

This was announced by Sheet and Tube officials today on receiving word of the cancellation of the billion dollar merger contract.

Author Discredits Popular Fallacy: Says Beautiful Women Are Not Dull

CHICAGO, Ill., Oct. 15.—Beautiful women are not dumb. Minister's sons usually don't go wrong. Brilliant persons are not subject to nervous breakdowns.

If you disagree with any of these assertions you are merely one of the millions in America who have been deceived by popular fallacies, Albert Edward Wiggam, the author said yesterday in an address.

The belief that gazing at the back of a person's head makes him turn around, that there is such a thing as an undertow in a body of water, and that you can read a man's character by looking into his face were also listed by him as additional notions which have no basis in fact.

"Experiments at Stanford college," he said, "have shown that the concentrated gaze of a hundred persons on another person has failed to affect that person.

WALTER FOWLDS ELECTED HEAD

(Continued from Page 1)

ward by G. K. Fraser that interested members of parliament and the Minister of Canals be conducted over the Trent Waterway early next season, with a view to obtaining a realization of all that the completion of unfinished sections of the canal would mean to tourist traffic.

Correspondence on the subject was read from various members of the Federal House, including a letter from E. A. Peck, M.P., and while sympathy with project was shown by them without exception, no hopeful promises were contained in any of the communications. On the contrary the general opinion was expressed that the government had cut the waterway appropriations in view of the more serious and immediate needs concerning the unemployment problem with which they were faced.

Further proposals that the Trent Waterway Association should extend their publicity campaign into the Province of Quebec, were seriously considered, and tabled until next year.

A communication from Perry Alexander complaining of the evil effect of tourist resorts from the shortening of the fishing season, and a suggestion that the season should open before July 1st, were also the subject of much discussion, and resulted in a resolution that the secretary communicate with the Department of Game and Fisheries, with a view to recommending that the fishing season open on the last Monday in June.

In his report Mr. Stinson referred to the success attending the Association's exhibit at the New York Motor Boat Show and at the Detroit and Philadelphia Sportsmen's Expositions. One of the most gratifying results of the shows, he thought was in the fact that requests always came from a number of people for the use of Trent Waterway films, and arrangements were in operation whereby these films were loaned for exhibition in the United States at Kiwanis Club meetings, camera club exhibitions, etc. The films are kept on the move for twelve months out of the year, and much valuable publicity results.

The recently completed government picture of the Trent Waterway, is to be put to similar use, and a letter of appreciation is to be sent to the Federal Government for the free use of one of their boats for the camera party.

A resolution that carried unanimously also offers to the various municipalities bordering the Trent Waterway System an annual exhibition of the Provincial government film, to be sponsored by the municipalities and exhibited under local arrangements under a percentage basis to the Association.

Details concerning the establishment of official T.W.A. information bureaus thorughout the district, were left in the hands of Mr. Stinson to be carried into effect next season.

During the nominations for the presidency, which was declined this year by the immediate past-president, J. C. Miller, of Orillia, on the grounds of business pressure, the name of George J. Overend of Orillia was suggested in many quarters. Nomination for the office was declined on behalf of Mr. Overend, who was unable to be present by his son Harold J. Overend and was accepted with some reluctance.

Mr. W. Fowlds, of Hastings, was then nominated, and was unanimously voted into the presidential chair for the ensuing year.

Regret was expressed by the meeting at the loss of J. Wells-Fraser, who has recently left the district, and the secretary was instructed to send a letter of appreciation to him for his past services to the Association.

Firm Undertone Held On London Exchange

LONDON, Oct. 15. — (A. P.)—Numerous small buying orders maintained a cheerful undertone on the stock exchange to-day although business was not expected to expand until after the general election.

Gilt-edge securities were a fraction better and trans-Atlantic issues were quiet. Hydro Electric was quoted at $10¼, International Nickel $11¼, Brazilian Traction $11⅛ and Radio $16. Foreign exchanges were dull, the pound on New York was $3.87⅞ and on Paris 98⅝ francs.

Livestock-Produce Quotations

BUFFALO LIVESTOCK

EAST BUFFALO, N.Y., Oct. 15 (C.P.)—Hogs, 1,500; rather slow; mostly to packers; about 150 lbs. 10 to 15 cents under Wednesday's average; lighter weights weak to 15 lower; bulk desirable 180-210 lbs., $5.85 to $6.00; 160-170 lbs., $5.60 to $5.75; below 150 lbs., largely $5.25 to $5.50; packing sows, $4.25 to $5.25.

Cattle 300; slow; barely steady. Medium heifers, $6.25; common steers, $4.60; cutter cows, $2.25 to $3.25.

Calves, 250; nearby vealers steady, 10½ down; grassy offerings unsold.

Sheep 900; lambs active; steady at week's advance. Good to choice, $7.85; in between lots, $7.25; medium kinds and fat bucks, $6.50 to $6.75; strong weight throwouts, $5.50 to $5.75.

TORONTO PRODUCE

TORONTO, Ont., Oct. 15 (C.P.)—The United Farmers Co-operative Co., to-day supplied the Canadian Press with the following quotations on product, delivered at Toronto:—

Eggs, extras, dozen, 37c; firsts, dozen, 31c. Cream, churning, No. 1. lb., 19c to 20c. Creamery butter No. 1, solids, lb. 20½c. Potatoes, No. 1, in bags, 35c.

PLOWMEN WAITING FOR THE SUNSHINE

(Continued from Page 1)

just an indication of the crowds which would have responded to sunshine.

The plowing match concludes with a banquet Friday night tendered by the city at which all the first prizes will be presented.

Exchange Rates

TORONTO, Ont., Oct. 15 (C.P.)—Exchange rates at noon to-day were as follows:—

Pound sterling in Montreal..4.38½
Pound sterling in New York..3.87
Canadian dollar in New York, 88¼

After Phony 'Phone Call to Merchant Crook Gets Away With a Pair of Shoes

A phony telephone call, a phony name and a phony house number resulted on Tuesday evening in a George Street merchant losing a pair of new shoes and $16.50 in cash, which was given as change for a phony cheque.

Detectives, who have so far been unsuccessful in finding the crook, label the "deal" as the cleverest pulled here in many years.

It was near closing time when the merchant's telephone rang. "That you, Mr. ——? Well, listen, I'm in a hurry and I want to get a pair of those shoes you have in your window. Send them up right-away because I have to be to work in fifteen minutes. Send them up with the boy. O! yes, and send change for a twenty dollar bill, that's all I have in the house."

A number on Aylmer Street was given, and the boy was immediately despatched with the shoes and $16.50 in change. He returned a few minutes later without shoes and change and handed the merchant a cheque supposed to be drawn on a prominent local legal firm.

The merchant became suspicious at once and sent the boy back to the number on Aylmer Street. Thirty minutes later the boy returned and said "There ain't no such number."

Questioned, he explained that when he delivered the shoes he had been met outside a house by a man, who called out, "Are you the boy with the shoes?" The shoes had been delivered, the change handed over and the cheque accepted on the street.

SUCCESSFUL YOUNG PEOPLE'S CONVENTION OF PETERBOROUGH PRESBYTERY HELD AT BETHANY

Prof. J. Line of Victoria College, Gives Address at Evening Session.

OFFICERS ELECTED.

New Department for Sponsoring of Amateur Dramatics is Established.

Inspiration was the keynote of the very successful annual convention of the Young People's Societies of Peterborough Presbytery, held in Bethany United Church on Friday afternoon and evening. Representatives of the C.G.I.T. and C.S.E.T. Groups were also present adding their share in the interchange of helpful ideas.

The Young People began to gather at 1.30, when the delegates and visitors to the number of 240 signed the register.

A worship period opened the afternoon session, which was conducted by Bert Monk, representing Bethany Y.P.S. The president, Cleveland Robb, occupied the chair throughout the convention.

Rev. Mr. Scott, pastor of the convention church, gave the address of welcome, giving the young people the freedom of the town, the homes and the church of Bethany, making every member from the very beginning, feel entirely at home and among friends.

Business occupied most of the afternoon session, the first item being the president's address, in which Mr. Robb gave a brief resume of the year's work, passing lightly over the discouragements, while stressing the successes along the way. He told of the establishing of a new department which is sure to give the Young People a wider scope for developing their dramatic skill. The department, "Dramatics," will be under the capable management of Cecil Wasson of Peterborough, and is intended to foster the presentation of one-act plays.

Mr. Robb also emphasized the success of the debating contests held throughout the year, and of the splendid effect of the rallies.

The secretary-treasurer, Homer Borland, gave a very comprehensive and satisfactory report of his work, showing that the financial status of the society is in good shape, with a fair-sized balance in bank. The total receipts for the year, plus the amount on hand at the beginning, was $55.75. This amount was made up of registration fees and collections, and the disbursements were for convention expenses.

Convenors' Reports

Very inspiring were the reports of the convenors of the various departments. Christian Fellowship reported a successful rally held in Norwood last December at which Rev. E. F. Swayne of Fraserville was the special speaker.

Rev. J. V. McNeely gave an account of having held a missionary rally in St. James' United Church, with two out-of-town speakers, while Rev. Mr. Sisco of Cobourg spoke to the young people of a rally called by Rev. J. E. Whithame, convenor of the citizenship department.

Bert Monk of Bethany, in his report for the Literary and Recreation Department, said that they had established a debating competition, and made provision for the trophy to be presented to the winners at this convention, when the final competition would take place.

There was no report from the Leadership Training department; the convenor, Rev. J. O. Totten, having been removed from this Presbytery, was unable to be present. Likewise, Leo Copp was not present to report for the C.S.E.T., of which he is convenor. Mrs. J. V. McNeely, of Keene, in her report for the C.G.I.T., told of some of the discouragements she met in establishing groups outside the city.

The election of the nominating committee resulted as follows: Rev. W. R. Archer, convenor; Rev. J. V. McNeely, Bert Monk, Edgar Clark and Homer Borland.

Splendid Address

"The needs and opportunities for free-time volunteer leaders in our Presbytery," was the theme of the inspirational address given by the Rev. C. D. Daniels of Mark Street United Church. The speaker's enthusiasm was contagious, firing the delegates with a zeal for this type of service and giving them many helpful suggestions to carry back to their societies.

Miss May Thorn, A.T.C.M., of Stewart Hall, presided at organist during the afternoon session and played very pleasingly, while the offering was being received, and also accompanied Miss Hazel Jackson's delightful solo.

Group conferences occupied a large portion of the afternoon's program. In the absence of Miss Helen Burgess, Rev. W. R. Archer, of Lakefield, led the group on Christian Fellowship, while the Missionary group was in charge of Rev. J. V. McNeely. Norman Lemay of Lakefield substituted for Rev. J. E. Whithame, leading the group on Citizenship.

Literary and Recreation was the theme of the fourth group under the direction of Bert Monk, while Leadership was taken by Rev. C. D. Daniel and C. G. I. T. work by Mrs. J. V. McNeely.

At an open forum led by Rev. W. R. Archer, reports of the various discussions were tendered to the convention as a whole. Christian Fellowship department decided that young people need training in prayer and suggested the use of prepared sentence prayers as a means of starting only.

The Missionary Group recommended a definite objective for Missionary giving and also that each society be assigned a Missionary in the foreign field and one in the homeland for prayer, as a means of stimulating missionary interest.

cussion, Mrs. McNeely mentioned the Peterborough Girls' Work Board which is well-organized and offers assistance and information.

Training School

Miss Helen Burns was appointed Secretary of the Leadership group and brought in a suggestion which was later made a motion by her, that a standard training school be held during the winter in each district of Peterborough Presbytery, and that every leader in Young People's work be urged to attend. This was seconded by Rev. Mr. Daniels and carried unanimously.

The report of the Literary and Recreation group urged that a period of recreation be held every meeting night and not reserved to once a month. The continuation of debating work was also stressed. After the closing hymn of the afternoon session the convention gathered in the town hall where a short period of games and social recreation was led by Charles Gunstone of Norwood.

Sumptuous Banquet

Following a short intermission a splendid banquet was served to the visiting young people by the ladies of the Convention church.

At the head table were seated members of the executive and other guests, with Mr. Cleveland Robb, acting as chairman and toast master.

Rev. C. D. Daniels was the enthusiastic leader of the sing song during the supper hour. The toasts to the King and to the Church were proposed by the president, and the assembly responded in the usual way. Following this, the toast to the "Young People's Society was proposed by Miss Helen Heffernan of St. Andrew's C. G. I. T., while Ralph Hanbidge of Fraserville on behalf of the C. S. E. T., also toasted the senior society.

Miss Constance Wagar of St. James' Y. P. S. responded, expressing the hope that these three societies might become more strongly linked together for the extension of Christ's kingdom.

Officers Elected

Rev. W. R. Archer presented the report of nominating committee and elections as follows: Honorary president, Rev. J. E. Millyard, Peterborough; president, Edgar Clarke Norwood; vice president, Homer Borland, Peterborough; secretary-treasurer, Mr. A. Clevaland Robb Peterborough.

Chairmen of the following departments:

Religious Education—Rev. E. F. Swayne, Fraserville.

Boys' Work—Leo Copp, Peterborough.

Girls' Work—Mrs. J. V. McNeely, Keene.

Literary and Recreation—Mr Bert Monk, Bethany.

Christian Fellowship—Miss Helen Burgess, Lakefield.

Missionary—Miss Mabel McIntyre, Keene.

Citizenship—N. Lemay, Lakefield

Leadership—Rev. C. D. Daniels, Peterborough.

Dramatics—Cecil Wasson, Peterborough.

East District—Miss Edith Roberts, Havelock.

North District—Mr. Ivan Drain, Warsaw.

West District—Fred Barnard Bailleboro.

Centre District—Miss Constance Wagar, Peterborough.

Greetings to the convention were received from Rev. Manson Doyle, B.A., Associate Secretary of Religious Education, of Toronto, and Stephen Saywell, President of Oshawa Presbytery, brought the best wishes of his young people.

Another outstanding and honored guests was Carroll Anderson President of the Bay of Quinte Y.P.S. Conference, who also extended greetings, and an invitation to attend the biennial conference to be held in Oshawa, October 23-25.

A hearty vote of thanks was tendered the ladies who so hospitably provided for the guests, and to Bert Monk, who was in charge of local arrangements.

Evening Session

The program for the evening session was continued in the auditorium of the church and opened with a worship period, at which the Rev. Mr. Wilkinson of Warsaw, presided. "O Worship the King" was the stirring and appropriate opening hymn. And the scripture lesson was chosen from the 12th chapter of Romans. Earnest prayer for both the work and the workers of the Y.P.S. concluded this period.

The response to the roll call of societies and groups showed an unusually large and enthusiastic representation in keen competition for the attendance banner.

An interesting feature of the evening was the installation of officers at which the chairman of Peterborough Presbytery, Rev. J. E. J Millyard, officiated, and spoke briefly of the honor and responsibility of assuming office in this executive.

The newly-appointed president, E. Clarke, was called to the platform and introduced by the past president, Mr. Robb, who presided throughout the evening.

As a culmination of the debating held in the Presbytery societies during the year, the two winning teams met in the final test for the debating championship at this convention.

The subject, "Resolved, that a University education is not desirable for those entering a business life," proved most interesting.

The affirmative side was ably upheld by Misses Beavis and McNeely of Norwood Y.P.S., while the negative was taken by Miss Mary Terrace and Mr. Ferguson of Mark Street Y.P.S., Peterborough.

Rev. E. F. Swayne, Fraserville; C. Anderson, Oshawa, and Miss Jackson of Bethany acted as judges, and Leo Copp as critic.

Offertory music was pleasingly rendered by Harold Ktney of Peterborough, who also accompanied the singing for the evening.

Guest Speaker

The distinguished speaker on this occasion, Prof. J. Line, M.A., B.D., LL.D., of Victoria College, Toronto, was introduced by Rev. J. E. Whithame of Cavan, in a few gracious words.

"The message of Jesus and present social and world conditions" came as a stirring appeal to young people to make their religion a practical one. This inspiring address, delivered in Dr. Line's eloquent style, proved to be the high light of the program. In speaking of his attitude toward economic conditions, Dr. Line characterized it as being radical, but continued: "Radicalism is not opposed to genuine religious feeling or love of God." The great business of this convention is to help us reconstruct our lives so they may express this love. This brings us face to face with one or two critical situations. The first of these is the intellectual current which is sweeping over this continent and turning people away from God. This onslaught against Christianity can be met only if we are familiar with the new aspects of science and with the best books of our times. Thus we may become equipped to serve the Church, for without an intelligent grasp of these difficulties, we are useless.

The second challenge comes to us to make Christianity effective in the present economic distress. Jesus Himself was a radical reformer, bidding men prepare for the setting up of the Kingdom of God. We are not faithful disciples if we do not recognize the moral peril of unemployment, which is an even greater evil than intemperance or war. The remedy of social justice cannot be brought about without attacking the problem of distribution and control. A Christian outlook would re-order these, so that they would be exercised, not for private aggrandizement, but for the well-being of the whole. "Unless we can meet these calls," maintained Professor Line, "Christianity must suffer eclipse."

The presentation of the attendance banner and the debating trophy was made by the Rev. Mr. Millyard to the winning societies. The judges' decision awarded the cup to the debating team from Mark Street Y.P.S., while St. James' Y.P.S. again carried off the banner for the largest representation.

The closing ceremony of this splendid convention was conducted by Professor Line, whose parting message to the young people of the Presbytery was a challenge to prayer and more consecrated lives.

Authorities Puzzled On Milliner's Death

TORONTO, Ont., Oct. 15.—(C.P.)—The mysterious death of Dorothy Binson, 22, Toronto milliner, is the subject of a searching investigation by the authorities. Miss Binson was found dead in her bed yesterday after her failure to appear at the place where she was employed caused enquiries to be made.

Dr. E. R. Frankish held a post mortem examination which revealed death was due to poison, the nature of which could not be determined. Coroner Dr. Laxton Watson, who is conducting the investigation, will confer with Crown Attorney Major Eric Armour, K.C., with a view to having the stomach contents analyzed by the Provincial analyst.

Former U.S. Consul Hit By Train—Dies

NEW YORK, N.Y., Oct. 15—Harold R. Foss, former United States Consul at Bombay, India and Constantinople, Turkey, died here to-day of injuries received last night, when he either fell or jumped in front of a subway train.

Foss, who was 45, had been living in Portland, Me. He was standing on the platform of a subway station last night when he was suddenly seen to lean forward and fall just as a train approached.

He was rushed to the hospital, but never regained consciousness. Foss was unmarried and had been in the United States Consular service for a number of years, it was said at the hospital.

FOREIGN EXCHANGE

NEW YORK, N.Y., Oct. 15 (C.P.)—Prime mercantile paper 2¾-3 per cent. Foreign exchange steady. Demand rates (Great Britain dollars; others in cents). Great Britain 3.88, France 3.94, Italy 5.18½, Germany 23.90, Canadian dollars at 11 per cent discount.

Advertise in The Examiner

KING EDWARD HOTEL SERVICE

(Continued from Page 1)

Agincourt; J. J. Duffus and George Waldie, Stratford.

1—George Hawstrawser, Malton $30.

2—Harry Pugh, Stouffville, $20.

3—W. J. Perrie, Brussels, R.R. 2, $15 by Peterborough Silverwoods Ltd.

4—Melville Wood, Fraserville, $10

5—Mac Morrison, Woodville, $5.

Tractor Class Two

Open to those who never won a prize at an International Plowing Match.

1—Albert Smith, silver tray $40, donated by Hon. J. R. Cooke.

2—E. Pinder, Aurora, $20.

3—Elgin Walker, Markham, $15.

4—Melville Hoar, Woodville, $10.

5—Andrew Grant, Scarboro Junction, R.R. 1, $5.

Burnham Cup Winner

The Burnham cup which was competed for on Tuesday and was awarded for the best plowed land by a resident of Peterborough county was won by Harold Collins of Keene.

Wednesday's judges were: Class 1, John Morgan of Niagara on the Lake; class 2, D. G. Boyd of the Ottawa Experimental Farms; class 3, W. A. Dickenson of Rockwood; class 4, Chas. Morrison of Creemore; class 5, D. G. Boyd, and the tractor classes Norman McLeod of Galt.

High Class Plowing

The competing plowmen at the International match out the highway enhanced their new record list of entries Wednesday with a quality of work that won high praise from the judges.

Even an urban spectator who had never tried to guide a plow could easily determine the element of quantity or numbers by merely walking up and down the fields and counting the contestants, but the experienced eye of an expert was required to look over those forty-five acres that were turned up Wednesday, award the honors to the finest work done by nearly 170 men, and incidentally compare the composite plowing with that of former matches.

James McLean of Richmond Hill, director and judge, briefly summarized for The Examiner Wednesday work in the stubble, and said that many of the competitors had scored exceptionally high in the scale of points.

"Generally speaking, I think the quality of the plowing was a little better than last year," Mr. McLean stated. "The competition was a little keener. The quality in the walking plow class was notable. It seemed to me to be the cleanest work I have seen for some time in that class. The double furrow work on the whole was better than usual. In fact a lot of the plowing for the second day was of the best I have ever seen."

As previously remarked, Mr. McLean is inclined to understate his opinions, and any commendation that comes from him has invariably been well earned and thoroughly deserved.

Mr. Duffus Delighted

J. J. Duffus, turning the local light onto Mr. McLean's observations which had been made in his presence, said "That means you won't find any better plowing anywhere than you saw here to-day. I have been at many of the provincial matches, and I can say that we have plowing here to-day that is as good as any I have ever seen. As one of the local committee I feel very proud of the results we have had so far, and especially of the uality of the plowing. When we used to invite the Association to hold the big match at Peterborough, we often heard the remark that our soil was too stony down this way, but from what I have heard I believe the provincial directors are all highly pleased with the success of the match so far. I wouldn't hesitate to say that the plowing at Peterborough has been of high a quality as could be found anywhere, and that means as far abroad as anyone wishes to go."

Wednesday's classes were plowed on the farms of J. Torrance Lillico and Norman Lillico, north and south of the highway near the headquarters tents. One of the field extends south half a mile, it seemed, and across it teams were plodding in the mizzlin grain from one fence far down to the other. Much of this work earned warm compliments from competent critics. Crowns were uniformly built up, the rows were as straight as if they laid to lines, and the even spacing was plainly evident.

DISTRICT NOTES

By Examiner Correspondents

HALL'S BRIDGE

Dr. H. M. Yelland was in the village on Friday.

Chief Dan Whetung and Mrs. Whetung, of Curve Lake spent Sunday with the latter's parents, Mr. and Mrs. John Jones.

Mr. Frank Edwards has a goose which already laid two sittings of eggs this year and is now on a third.

Mr. John Elliott, of Lindsay is visiting his sister, Mrs. Shaw.

The members of Hall's Bridge C.G.I.T. met at the home of Mrs. Harry McIlmoyle on Tuesday when the evening was pleasantly spent in playing games and a camp supper was enjoyed. Mr. and Mrs. David Watson were guests of the girls.

Mrs. H. M. Yelland visited Mrs and Miss Willis on Monday last.

Miss Dunsford, teacher of the junior classes at Hall's Bridge, is absent on sick leave.

Bailieboro

Mrs. Nichol of Port Hope was the guest on Sunday of Mr. and Mrs. N. Thompson.

Miss Mary Greer of Peterborough was the guest on Sunday of Mr. and Mrs. R. Greer.

Dr. and Mrs. M. Mason of Toronto spent the holiday the guests of friends in the vicinity.

Mr. and Mrs. G. Hancock of Peterborough were guests on Sunday of Mr. and Mrs. R. Falls.

Mr. and Mrs. J. Arthur of Peterborough visited friends in the vicinity on Sunday.

Mr. and Mrs. E. Rosvear, Miss Helen and Mr. G. Rosvear were guests on Sunday of Mrs. Watt and family.

Mr. and Mrs. Milton and family of Toronto spent the week-end at their cottage, "Tiurpide" at Barnard's Landing.

Miss Kathleen Barnard of Toronto spent the holiday at the home of her parents.

Miss Kathleen Bateman of Toronto spent the holiday the guests of her parents, Mr. and Mrs. W. Bateman.

Mr. and Mrs. Clifton Lang and baby of Oshawa were guests recently of his parents, Mr. and Mrs. J. Lang.

Mrs. W. A. Wood and Miss Mary Wood spent Sunday at the home of Mr. and Mrs. J. Lang.

Mr. Keith Barnard of Toronto spent the holiday at his home.

Mr. and Mrs. Hobbs of Toronto visited friends in the village over the holiday.

Rev. Mr. Archer of Lakefield was the guest of Mr. and Mrs. T. E Dawson on Sunday.

Mr. and Mrs. Roy Rutherford were week-end guests of Mr. and Mrs. J. W. White.

Mr. F. Lander of Plainville visited friends in the vicinity on Sunday.

Miss Doris Chislett of Port Hope was the guest of Mr. and Mrs. C. Barnard over the holiday.

Mr. Harold Barnard of Peterborough was the week-end guest of his parents.

Miss M. Falls was the guest on Sunday of Miss D. Dawson.

Messrs. Harold and Fred Tabscott of Port Hope were guests on Sunday of Mr. and Mrs. N. Thompson.

Mr. and Mrs. R. Falls attended the funeral of the late Mrs. T. Goodman of Hope on Sunday.

Mr. Ray Barnard of Port Hope motored from Port Hope on Sunday and was the guest of his parents.

Among the young people of the district who attended the Peterborough Presbytery young people's convention at Bethany on Friday were Rev and Mrs. E. F. Swayne, Misses M. Swayne, M. and R. Wood, E. Lang, M. Falls, F. Watt R. and M. Holden, M. Moncrief, and Messrs. R. and E. Hanbridge, M. Wood, F. and J. Barnard.

Trent River

Mr. and Mrs. Egan, Mr. and Mrs. Sexsmith, of Toronto were holiday guests at "Cedar Isle."

Mr. and Mrs. Laraway and daughter Marjorie and son Jack, of Toronto, were at "Elmside" for the holiday. A number of young ladies, employees of the Robert Simpson Company, Toronto were guests at the same resort.

Mr. and Mrs. Thilthorpe, Miss Edna and Mr. Fred Cope, of Toronto were at "Pineview" Harper's Point.

The Misses Helen Tait and Susie Cowan, of Campbellford, attended the fowl supper on Monday evening.

Mrs. Robert Kennedy, Miss Bessie, Mrs. Humble and the Misses Humble left on Tuesday morning for Toronto after holidaying at "Kendon EEEE."

Mr. and Mrs. Richard Illingsworth, Mr. and Mrs. Bell, of Toronto, Mrs. James Johnston, accompanied them to Toronto were week-end visitors with Mrs. McLaughlin, who with her sister, Mrs. James Johnston, accompanied them to Toronto where they will spend a few days with relatives.

Mr. and Mrs. Herbert Rose, Miss Ethel and Mr. Bird, of Toronto, were at "Ye Olde Mill" for the week-end.

Mrs. Corbett Dinenay and Miss Dorothy left on Monday for Toronto after holidaying with the former's mother, Mrs. Hallowell.

Recent visitors with Mr. and Mrs. W. A. Davidson were Mr. and Mrs. W. J. Stillman, Mr. and Mrs. Warren Hall and daughter Marjorie, of Peterborough; Mr. and Mrs. Johnston Blakely and baby, of Warsaw; Mr. and Mrs. Martin McArthur, of Belmont; Miss Helen Scott, of Norwood road and Mr. Harold Vanvolkenburg, Seymour West.

Mr. and Mrs. J. F. Davidson, of West Seymour had as recent visitors, Mrs. Henry Sexsmith and son Donald, of Smith's Falls, Mrs. Amy Clark, of Port Hope and Mr. and Mrs. Will Chapman, of Campbellford.

Mr. Thomas Doupe has leased the William Varcoe farm, Seymour East, and intends taking possession in the spring. He has disposed of his dairy route to Thomas J. Brown, who takes possession this week.

Mr. William Preston had the misfortune to lose a valuable horse on Sunday.

Ennismore

The Misses Madelyn and Marion Flaherty of Toronto spent the holiday week-end at the home of their parents, Mr. and Mrs. J. Flaherty.

Miss Bernadette Galvin of Peterborough spent the week-end as the guest of Miss Loretto Murphy.

Mr. R. Hickson and daughter Helen of Peterborough were visiting Mr. W. J. Crough on Sunday.

Mr. Tom Gifford of St. Michael's College, Toronto, was home for the holiday.

Mr. and Mrs. F. Cavanagh spent Sunday with friends in Downeyville.

Mr. Sam Killen of Toronto spent the week-end with his parents, Mr. and Mrs. J. Killen.

Miss Hazel Cavanagh of Tweed spent the holiday at her home here.

Misses Kay Boyle and G. Stubensy were the guests of the former's aunt, Mrs. Thomas Cavanagh over the week-end.

Mr. and Mrs. G. Gilbert of Toronto spent Sunday with the latter's sister, Mrs. James Harrington.

Mr. and Mrs. R. Killen and daughter Nora, of Peterborough, were the guests of Mr. and Mrs. R. Hickson on Sunday.

Mr. and Mrs. Arnold Crough and little son Alvin have returned to their home in Detroit after visiting friends here.

Mr. Francis Crough of Toronto spent the week-end with his parents, Mr. and Mrs. D. Crough.

Mr. John Shannon of Buffalo is visiting his father, Mr. John Shannon.

Stirling

Miss Irene Bailey, of Kingston, is visiting her parents.

Mr. Barton Haggerty, of Toronto, spent the holiday in Stirling.

Miss Blanche Bailey of Toronto spent Thanksgiving the guest of Mrs. J. Butlers.

Mr. Thomas Ward spent the week-end in Toronto.

Mr. Allen Meiklejohn, of the O.C.E. spent the holiday at his home here.

Mr. G. Clute spent the holiday at Wellington.

Miss Emma Allen visited Mrs. Rosebush of River Valley, on Sunday.

Mr. and Mrs. Clifford Barragar spent the holiday with Mrs. T. Matthews.

Mr. and Mrs. Sills of Toronto are visiting Mr. and Mrs. H. Rollins.

Miss M. Parker spent the week-end at Crookston.

Messrs. S. Murphy and R. Meiklejohn enjoyed the holiday duck hunting.

Mr. Cecil Walt spent the holiday with his parents, Dr. and Mrs. Walt.

Mr. and Mrs Clifford Hatton spent the holiday with Mr. L. Meiklejohn and Miss Wescott.

Mr. and Mrs. A. Murduff, Helen and Don were in Hagersville for Thanksgiving.

Mr. Ivan Martin of Queen's University spent the week-end at his home.

Mr. and Mrs. Ernest Munro and children have returned from a trip to Barriefield, Quebec and Montreal.

Mr. and Mrs. A. Reid of Ottawa have been visiting Mr. and Mrs. R. Eggleton.

Miss Gladys Rookie also Mr. and Mrs. J. O. Ehnebon, of Toronto, spent the holiday with Mr. and Mrs. R. H. Williams.

Mr. and Mrs. James Hough, of Deseronto, spent the week-end in Stirling.

Mrs. M. Vandervoort is visiting in Belleville.

Mr. and Mrs. Norman Rosebush were visiting with Mr. and Mrs. Morley Airhart on Sunday.

Mr. Lorne Anderson of Peterborough spent Sunday at his home.

Mr. and Mrs. Walter Wright and children are in Toronto.

Mr. and Mrs. Beacock are holidaying at Earl Luery's cottage.

Mrs. L. Anderson of Rylstone, Eldon and Raymond were recent guests of Mrs. Joseph Whitehead.

Mr. and Mrs. P. Moynes of Belleville are the guests of Mr. and Mrs. Earl Luery.

Mr. and Mrs. Alex. Reid of Oshawa were Sunday guests at the home of Mr. and Mrs. W. Waller.

CONSTIPATION GAVE ME AWFUL HEADACHES. WELL NOW

Years of Pain Brought to Quick End By Use of "FRUIT-A-TIVES."

"After my operation five years ago, my life was a ourden of torture from terrible Headaches caused by Constipation. My suffering was so great at times that I could hardly endure it. Nothing helped till I tried 'Fruit-a-tives'. My constipation is gone and I haven't had a Headache since. Also ended Stomach Trouble and Nervousness." — Miss Blanche Ladouceur, Buckingham P.Q.

Countless people praise "Fru-a-tives" as quickest, surest relief from constipation, headaches, stomach trouble, nervousness, kidney and liver disorders. Why? This famous Canadian doctor's discovery combines 6 of the finest nerval tonics with a special secret extract of apples oranges prunes, and figs—Nature's own remedies to make and keep you well. No harmful drugs.

Get "Fruit-a-tives" from druggist to-day. New health, vigor quick. Results guaranteed or your money promptly refunded.

MARMORA SCOUTS

Troop Has Interesting Evening at Games and Contests.

MARMORA, Oct. 15. (Examiner Correspondence) — The reorganized 1st Marmora Troop of Boy Scouts held another interesting meeting in the Council Chambers on Wednesday evening, with the five patrols being well represented Scoutmaster W. Kerr called the troop to order and after attendances had been taken, a Scout game, "Stealing the whistle from the bear" was well carried out. "Kim" was next played, thirty well known objects being arrayed on a table. Each patrol was given one minute to view the articles and each member was requested to write down the names of the objects from memory. Out of an attendance of forty-four, twenty of the boys were successful in getting twenty-five named. Only eight failed to name twenty. Patrols were then given various drills in turn after which the troop was dismissed.

ROSENEATH

Mr. Hartley Halstead and bride (Eula Ames) were calling on friends in the village during the past week. On Tuesday evening a number of young people gave them a royal welcome at the home of his uncle, Albert Halstead. A shower is to be given the newly-weds in the near future.

Master Eldon Adams of Fenella spent the week-end with his grandmother, Mrs. E. J. Milne.

Mrs. W. X. Major and daughters Isobel and Jacquiline of Williamstown is visiting her parents, Mr. and Mrs. Frank Brisbin.

Mr. Harry Hogg of Janetville spent Sunday with his mother, Mrs. George Hogg.

Miss Jean Mouncey was home from Ballieboro over Thanksgiving, with her parents, Mr. and Mrs. Archie Mouncey.

LODGE OFFICERS ARE INSTALLED

Oddfellows' Ceremony at Havelock is Conducted by Members of Grand Lodge.

CHURCH PULPIT FILLED.

HAVELOCK, Oct. 15 (Examiner Correspondence).—The newly-elected officers of Royal Lodge 286 I.O.O.F. were duly installed at a recent meeting held in the local Oddfellows Hall, District Deputy Grand Master Ernest Seeney of town being in charge of the installation. In the work he was most ably assisted by the following members of the Grand Lodge: Warden, R. J. Payne of Pontypool; Rec. Secy., J. H. Goodwin, Peterborough; Financial Secy. Vern Fallis, Millbrook; Treasurer, Ernest Stanley, Peterborough; Marshal, C. E. Wiley, Peterborough; Chaplain, W. E. Constable, Peterborough; Inside Guardian, E. Youngman, Pontypool; Outside Guardian, Bruce Curtis, Havelock; Sec.-Treas. of District Commitees, L. P. Campbell of Peterborough.

Following are the newly-installed officers:—

Junior Past Grand, E. Leeson; Noble Grand, John Howe; Vice Grand, Wm. Forsythe; Rec. Secy., Carmen Coon; Fin. Secy., George Iles; Treas., Bruce, Curtis; Warden, Joseph Parcels; Conductors, Charles Taylor; Chaplain, Fred Platt; R.S.N.G., Wm. Bullied; L.S.N.B., Wm. Woodbeck; R.S.V.G., Jos. Little; L.S.V.G., James Craughead; R.S.S., Donald Mathison; L.S.S., Robert McCutcheon; Inner Guard, James Diaper; Outside Guard, Kenneth Green.

A hearty vote of thanks was tendered to the D.D.G.M. Seeney and his suite, to which Brother Seeney made fitting reply on behalf of the members of his committee and himself. After addresses by D.D.G.M. Seeney of Havelock and P.D.D.M. Price of Peterborough, and other visiting members, all repaired to the dining room where a dainty lunch was served.

Harvest Thanksgiving services were held in St. John's (Anglican) Church here on Sunday last, services being conducted by Mr. Jackson of Peterborough, who has officiated here from time to time. Prof. W. B. Horan of Wycliffe College delivered an inspiring address suitable to the occasion.

The church was beautifully decorated with cut flowers and harvest fruits and vegetables and large congregations were present at both morning and evening services.

The wardens of the church have been notified by Archdeacon Warren of Toronto that Rev. Ernest Worrell, who is at present curate of St. Paul's Church, Runnymede, will be appointed as incumbent of St. Paul's here at a special meeting of the Mission Board in Toronto. Rev. Mr. Worrell has preached here on several occasions, and members of the congregation asked that he be appointed in charge of the parish here to fill the vacancy created by the removal of Rev. P. C. Howard to Cannington parish.

RYLSTONE.

A miscellaneous shower was given by Mr. and Mrs. Bill McComb at the home of the bride's parents, Mr. and Mrs. Ed Anderson on Wednesday evening. They received many useful and pretty gifts. The evening was spent in music and dancing. The bride and groom will reside on the Twelfth Line of Rawdon.

Miss Helen Batteman, teacher of the Union school, attended the annual teachers' convention in Trenton Thursday and Friday.

Mr. Andrew Thomson and Mr. Willis Irwin attended Warkworth fair on Friday.

Miss Ruth Morton visited her cousin, Miss Olive Stiles, recently.

Miss Celpha Easton visited her aunt, Mrs. Stanley Finch, on Thursday.

Mrs. Russell Wilson and children are visiting her parents, Mr. and Mrs. John Edwards of Lang.

Miss Evelyn Barnum visited her cousin, Mrs. Bill Barlow, on Friday.

"Does it hurt to shave, daddy?"

"YOU'RE like a great big bear, daddy. I like to kiss you, but your face isn't nice and smooth like mama's. It feels so rough. Does it hurt you to shave? You're much nicer without those prickly whiskers. Can't you have them all pulled out? Then I'd give you all the nice big hugs you wanted."

• • •

Yes, little lady, it possibly does hurt daddy to shave and he can't have his whiskers pulled out. But daddy might shave more often and clean away every prickly bristle if he knew about Gillette's wonderful new razor blade. So we hope he reads this and learns how we've made shaving comfortable.

The new Gillette blade is truly remarkable in every way. Its shaving edges are ground and stropped to a degree of keenness only attainable by Gillette methods. Quality is uniform and constantly checked by strict inspection. This means that every shave with the new Gillette will be equally smooth. Try the new blade on our money-back guarantee of complete satisfaction. Learn by experience that shaving can be entirely comfortable and quite pleasant. Buy a package tonight. Use a blade or two. If you don't agree the new Gillette is exceptional in performance and results, return the package to your dealer and he'll refund the price.

Gillette

RAZORS — Gillette — BLADES

1085 St. Alexander St., Montreal, Quebec

Is Your Motor *Ashamed of* Your Car?

IS your car's finish . . . its appearance . . . still worthy of its sturdy, dependable motor? Perhaps it needs a touch of Duco . . . a bit of welcome color to cover up the wear and tear of traffic snarls.

Genuine Duco, properly applied by a Duco Authorized Refinisher, costs no more than a cheaper, less dependable finish. With Duco, you don't have to pay for time spent in mixing and tinting to match the color you want. Duco comes in such a range of colors that any hue can be perfectly matched.

Duco refinishing is quickly done. And your nearest Duco Authorized Refinisher will gladly show you how little it costs to make your car as bright and colorful as the day you bought it.

DUCO AUTHORIZED AUTO RE-FINISHING STATION

DUCO AUTHORIZED REFINISHERS

FITZGERALD & COMPANY
255 McDonnell Street

G. WALTER GREEN CO., LTD.
McDonnell Street

HARNDEN WELDING WORKS
266 George Street

DRC6

Ladies—

The Salada man left a free package of

SALADA TEA

or a coupon for one (if you were out) in every household in the city. Today nearly every family is enjoying the delicious fragrance of this superb tea—Salada quality costs you only ⅕ of a cent a cup!

This applies only to Peterborough

MARMORA.

Miss Lulu Gray of Oshawa is visiting her parents, Mr. and Mrs. Floyd Gray.

Mr. and Mrs. Wilbert Woods and family of Campbellford spent Monday with Mr. and Mrs. C. McInroy.

Mr. and Mrs. P. Gordon and family spent the week end with relatives at Eldorado.

Mr. and Mrs. M. Steenburgh and Mrs. and Mrs. G. Perry were Sunday guests of Mr. and Mrs. A. Bartlett.

Mr. and Mrs. Philip Woodcock of Peterborough spent Sunday with Mr and Mrs. George Vlineff.

Mr. Fred Groves of Falconbridge is renewing acquaintance locally.

Mrs. P. Sopha and daughter, Florence, spent Monday in Campbellford.

The monthly meeting of Marmora Council No. 297 C.O.C.F was held on Tuesday evening at the home of Friend Mrs. E. Rose Following general business lunch was served by the hostess.

Your Safeguard

Every Superior Store owner is constantly striving to increase the success of his business. He realizes that the steady growth of trade he desires can only be accomplished by his own efforts. In patronizing a Superior Store you know that the ambition and pride of the man who serves you is your guarantee of low prices and the utmost in service.

WE SELL THE BEST FOR LESS

Items for Week Ending October 17, 1931

From Contented Cows **Carnation Milk** *small size* **5c**

Limit 6 Tins To Each Customer

BORDEN'S CHOCOLATE MALTED MILK 8 oz. ..... 29c 16 oz. ... 49c

1 Large Bottle Tiger Catsup
1 Lb. Pure Lard
1 Lb. Kara Coffee—
3 articles for 59c

Kellogg's Waxtite **Cornflakes 3 pkgs. 25c**

10 Bars P. & G. SOAP 1 large pk. SELOX for 44c

3 Tins Tomatoes Large 2½ Size Tin for 23c

Fresh Milled Rolled Oats 8 Lbs for 25c

ROYAL YORK TEA in Aluminum Packages
½'s 28c
1's 55c

Manyflowers 4 cakes **Soap 23c**

Choice Red Pitted **Cherries** *No. 2 size* per tin **15c**

MAGIC BAKING POWDER "Cash and Carry" 16 oz. .. 34c

3 Lbs. Family Blend TEA for $1.00 Limited 6 pounds to a customer.

8 Large Rolls TOILET PAPER 25c

Quaker Quick or Regular **Oats** *Large pkg.* **20c**

Lealand Sweet Mixed **PICKLES** Family Jar **45c**

Oxo Cubes with Spoon Coupon
Small 12c
Large 25c

Fray Bentos 12 oz size **Corned Beef 17c**

Aunt Dinah Molasses, 1½'s size	10c	Royal York Queen Olives, No. 8 Jars, each	15c
Old Colony Maple Syrup, 16 oz. bottle	33c	McLaren's Peanut Butter, 14 oz. glass barrels, each	15c
AuntJemima Pancake Flour, per pkg.	18c	Marshall's Herring, Kippered or in Tomato Sauce, large size	23c
Finest Quality Tapioca or Sago, 2 lbs.	19c	Tiger Brand Catsup large bottle	15c
Canadian Hand Picked Beans, 6 lbs.	19c	Ready Cut Macaroni, Bulk. 2 lbs.	15c
Weston's or Christie's Soda Wafers, large pkgs., 2 for	19c	California Seedless Raisins 2 lbs.	29c
Canada or Durham Corn Starch, per pkg.	10c	Golden Hallowi Dates 2 lb. pkg.	21c
Mazda Electric Bulbs, 40 and 60 Watt, each	25c	Glacier Brand Sardines "Canada's Best Pack", 2 for	19c
		Choice Mushrooms, No. 1 Tin	25c

Superior CHAIN Stores

REGENT STREET CHURCH L. A. HOLDS THANKSGIVING DINNER

Pleasing Program Presented By Orchestra and Members of Congregation.

TRIO MAKES DEBUT.

LAKEFIELD, Oct. 15 (Examiner Correspondence)—On Monday, the members of the Ladies' Aid of Regent Street United Church held a very successful Thanksgiving dinner in the basement of the church.

There was an abundance of good food and many willing workers who spared no effort to serve the bountiful repast. Mrs. Albert Darling, president of the Ladies' Aid and her assistants spent a busy evening.

During the interval of waiting till the program commenced at 8 o'clock, the Regent Street orchestra played a number of pleasing selections.

The program opened by the singing of the doxology followed by an anthem by the choir, "Blessed by the Name of the Lord." The chairman's address given by Rev. W. R. Archer followed and he briefly said that his address is Regent Street, Lakefield, and that he lives next door to the church and is usually home on Wednesday. He asked the young people to make a note of this fact as lately most of the weddings have been across the bridge. Rev. Mr. Archer expressed the pleasure it gave him to have Miss Bessie Conley as guest soloist, as when he was pastor of the Stirling United Church, Miss Conley was the soloist.

Miss Conley possesses a pure, clear soprano voice, well-trained and of wide range, making her performance a real treat. Probably "The Four Leafed Shamrock" was most appreciated although all her numbers were of high quality.

Trio Makes Debut

The Roy Spence trio of Indian River made their debut in the village at this entertainment. It consisted of piano, violin and cello and their high class selections showed careful practice and love of music. The last number, "A Perfect Day" was especially well given. Mr. Spence sang with good effect several Harry Lauder selections including "The Wee House," "Rosy MacLean," "She's The Lass for Me" and "Come Back Nanny," the first named making a real hit.

Rev. E. W. Rowland, of Stirling, who was some years ago the guest preacher at the anniversary services here, occupied a new role as an elocutionist and he was more than generous with his selections, which varied from grave to gay and he was encored at every appearance. The last selection was very timely and was entitled, "The Sea is God's; He made it" and there was a high note of confidence and optimism in its challenge. Another outstanding selection was "The Island of the Scots," a poem which is stirring and recalls an incident of exiled Scots who sought refuge in France and formed a foreign legion in the French army after the defeat at Killecrankie in 1688, when their leader the gallant Claverhouse was killed. Other numbers included, "Walking Circumspectly" and a very excellent rendition of James Whitcomb Riley's classic "An Old Sweetheart of Mine" with piano accompaniment.

There were addresses by two of the local clergy, Rev. W. J. Creighton and Rev. T. M. Wesley. The regrets of Rev. R. J. Burton were expressed by Rev. W. R. Archer who announced that on Sunday, October 18, there would be no evening service in Regent Street Church owing to the anniversary services in St. Andrew's Church and at Young's Point United Church; also on October 25 there will be no evening service owing to Knox United Church holding anniversary services with Rev. Dr. MacLean as guest speaker.

Rev. W. J. Creighton congratulated the people of Regent Street United Church on the success of their anniversary. During his years as minister he has always tried to live in peace and harmony with the religious bodies and enjoyed kindly relationships and social gatherings "God sent Christ not as a visionary but as the Messiah, to call the whole world back to the knowledge of God, "that they all might be one that the whole world might believe in the Father that sent me."

Rev. T. M. Wesley expressed the congratulations of Knox United Church on the completion of another successful year. "We wish you many happy returns," said Rev. Mr. Wesley. "Destiny is working things out, bringing us all closer together and doing away with those questions of rivalry and suspicion and while we may not all be under one organization, we are growing closer in custom."

A well sung harvest anthem by the choir and the National Anthem closed the fine program.

TRENT RIVER L.A.

Members Hold Special Meeting—Fowl Supper Accounts checked.

(Examiner Correspondence)

TRENT RIVER, Oct. 15. — The Fowl Supper held on Monday evening at the United Church under the auspices of the Ladies' Aid was very successful and largely attended.

The tables were arranged in the dining hall and were tastefully decorated with cut flowers, while members of the Ladies' Aid and their assistants were capable waitresses.

Rev. S.A. Kemp, pastor, led in community singing while the tables were being cleared after which the program was given with Rev. Mr. Kemp as chairman. The Board of Managers of the Church asked for a special Thankoffering for the services conducted by Rev. J. E. Glover on Sunday, the objective being $300. The amount received at the services was $147 together with the door receipts on Monday evening being $121.80, making a total of $368.80.

Weddings

DENIKE—PARKER

HAVELOCK, Oct. 15 (Examiner Correspondence).—A wedding of much local interest was solemnized in Detroit on Tuesday, October 6, at the home of the bride's parents, when Mildred Genevieve, daughter of Mr. and Mrs. Edwin J. Parker of Bethune street west, became the bride of Gordon W. Denike, eldest son of Mr. and Mrs. A. C. Denike of this village.

After a short honeymoon in Toronto, the happy couple journeyed to Havelock, where they will take up residence in the home recently purchased by Mr. Denike from Mr. Barnett of Concession street. Local friends of the bridegroom extend hearty good wishes for happiness in his new life, and a hearty welcome to his young bride.

"NAVY" A full weight Roll of Sterilized quality Tissue—700 sheets of soft, safe, sanitary paper.

"WHITE SWAN" A snowy white Sterilized Tissue. In wrapped, dustproof Rolls of 750 sheets. Also made in "RECESS" size to fit modern built-in fixtures.

Enjoy *natural flavour* in these finer soups

AYLMER TOMATO JUICE Made from fresh-picked sun-ripened Canadian tomatoes . . . high in vitamin content . . . a delightful health drink.

It's the *Natural Flavour* of AYLMER Tomato Soup that has won for it such hearty popularity. Only the finest of fresh-picked, sun-ripened Canadian tomatoes go into it.

Your grocer has AYLMER Tomato Soup. It is one of ten different AYLMER varieties. Order a supply today.

Ask for AYLMER, the NATURAL FLAVOUR Soups!

CANADIAN CANNERS LIMITED
Operating 80 factories in the Provinces of Ontario, Quebec and British Columbia
PURELY CANADIAN 1000

AYLMER SOUPS

Health Association

It's going to be a much harder winter for those who are ill and suffering than it can possibly be for any who are in good health, regardless of the circumstances. There are calls enough right now to keep the Health Association nurse busy, there will be more later on. Many are calling now who never asked before, many are now unable to pay anything who formerly showed their sturdy independence by paying the nurse something from their pitably small savings.

The work of the Health Association has continued in Peterborough for many years. The people in trouble, unable to pay have turned to it when sick and suffering, their calls have hitherto never been in vain. There are more calls now than ever, the calls from now on will increase rather than diminish. No little life should cease in Peterborough for want of nourishing food or proper nursing. No bread winner of a family should be allowed to perish for want of proper medical attendance. The Association is nearly self supporting, this appeal for outside aid is made but once a year. Surely the work must not be allowed to stop, this year of all others. Please send your contributions to The Examiner or the Bank of Toronto.

The following contributions are gratefully acknowledged: previously mentioned, $422.12; Eastern Star, No. 161, $10; 57th Chapt. I.O.D.E., $10; Miss Edith Murphy, $5; Miss H. Reid, $2; Miss Amy E. Bowles, $1; S. R. Armstrong, $5 — total, $455.12.

BOARD OF TRADE LOSES MEMBER

J. L. Minorgan is Guest of Honor at Dinner in Tweed on Eve of Departure.

TWEED, Oct. 15 (Examiner Correspondence). — Tweed Board of Trade bid farewell to one of its members, Mr. J. L. Minorgan, at a complimentary dinner in the Huycke House on Monday evening.

Mr. Minorgan, who has been accountant at the local branch of the Bank of Montreal for the past eight years, has been named manager of the Aultsville branch, and will assume his new duties next week.

The meeting, which was well attended, was featured by the introduction of several new members of the Board, all of whom have recently come to make their future homes in Tweed. Mr. James Ryan, president, was in charge of the affair, and in his opening remarks he pointed out the value in having the business men of the village meet together for discussion on topics of interest to the community. He expressed the loss which the community is sustaining in the removal of Mr. Minorgan.

Keene

The girls' softball team sponsored a dance in the Town Hall on Friday evening.

The members of the Y. P. Agricultural Society held their regular meeting on Tuesday evening when Mrs. Cameron spoke of her trip abroad this summer. Mr. Jack Stark gave a violin solo which delighted his hearers. A dance was held after the business meeting and a presentation was made to Mr. and Mrs. Roy Francis. It was decided to make two quilts to be sent to Northern Ontario in response to an appeal for help.

Mr. Will Dickson is home from Toronto for the duck shooting season with his father, Mr. J. J. Dickson.

Mrs. James Nelson has gone to California to visit Mr. and Mrs. Stewart Nelson.

Mr. and Mrs. J. H. Cruickshank and Mr. Arthur Cropley, motored from Toronto on Sunday.

Best for your home!

. . brings Healthful Cleanliness

Old Dutch Cleanser is best for your home . . . because it cleans safely . . . use it on any surface on which water may be used. Old Dutch contains no harsh grit; it doesn't scratch. Old Dutch has no equal for cleaning porcelain and enamel, kitchen utensils, floors, refrigerators, painted walls, woodwork—in fact it is your biggest help for all housecleaning.

Old Dutch is best for your hands, too . . . because it is free from caustic and acid . . . it doesn't roughen or redden the skin.

LISTEN TO THE OLD DUTCH GIRL
Every Monday, Wednesday and Friday morning over the Columbia Broadcasting System. Tune in TORONTO STATION CFRB 8.45 a.m. STANDARD TIME.

It is economy to use Old Dutch Cleanser . . . because it goes further and lasts longer. Keep a package of Old Dutch in the kitchen, bathroom and laundry—save yourself time and steps.

MADE IN CANADA

WIFE TRADING DAYS ARE OVER IN FAR NORTH

Sudden Change in Old Eskimo Custom Regarded as Remarkable.

NO MARRIAGE CEREMONY

Wives With Good Teeth and Tailor's Skill Are Preferred.

HALIFAX N. S., Oct. 15.—"The old order changeth, yielding place to the new"—and perhaps in no other sphere of human life has there been such a change in recent years as in marriage customs, particularly true of the Eskimos in the Canadian Arctic. Up until the last decade swapping of wives, though almost unheard of in America, was quite the common thing among the Eskimos, but now the pendulum seems to be swinging back.

H. W. Porter, staff representative of the Halifax Herald who journeyed into the Artic last summer, writes that the sudden change in Eskimo marriage customs is accounted in the North as quite the most remarkable thing that has happened to this type of aborigine since the coming of the white man. Up until a few years ago their marriage customs were along the lines outlined by Admiral Peary in one of his books on Arctic life—"in regard to morals, these people do not stand high—that is, according to our standards. The wife is as much a piece of personal property, which may be sold, exchanged, loaned, or borrowed as a sled or canoe.

Wives Loaned.

"There seems to be no marriage ceremony. The matrimonial arrangement is frequently perfected by the parents while the parties are children. As the female is eligible for marriage much earlier than the male a girl may be appropriated before her intended is old enough to marry by a man whose wife has died. This arrangement may continue, or her intended may claim her when he is old enough. Wives are frequently exchanged—loaned."

Father Gerrard, Roman Catholic missionary at Pond Inlet, and the Rev. Mr. Duncan and Rev. Mr. Turner, Anglican missionaries at the same post, questioned in regard to the customs state that the majority of the Eskimos, particularly those around the settlements, now go through the same marriage ceremonies as white people. Those who do not marry in this way simply announce their marriage and this is considered and proves just as binding as the other ceremony. The missionaries could recall no cases within the last two years of any trading of wives, although they did state that such might occur in far isolated places where missionaries have not yet penetrated.

The Eskimos live together in almost complete harmony. They, however do not display much affection for each other. But for their children, particularly, as well as aged and infirm members of their tribe, they evince the liveliest affection. Boys especially are considered a decided asset as their parents look to them to provide for them when they themselves become too old to go hunting and fishing.

Selected for Teeth.

The wife is not selected so much for beauty of face or form, or the charm of her mentality, but rather with special reference to the quality of her teeth and her skill as a tailor. Clothes are practically as important as food, and good teeth are the first requisite of good tailoring. The skins are first scraped, stretched out on the snow to dry, and then,—and this is where the teeth come in. They are chewed and worked up until they are soft. This must be done before they are fashioned into trousers or boots so that the needle, with its thread made of caribou tendon can pass through. Needles made of bone were one time used but of late these have given way to the regular steel needles which are now procured at the trading posts.

The need of good teeth is still necessary after the clothes are made, for the first act of the man returning to the family igloo is to remove his wet skin clothing. This is promptly hung up to dry by his wife. In the process of drying it becomes almost as stiff as hard wood, so, before her husband arises, the wife chews his moccasins into such a condition of pliability as will permit of further use. In fact the Eskimo women appears to spend the greater part of her time shewing her husband's wardrobe, and it is not unusual for the women to gather together and chew the skin almost the same as women in this country used to gather together and crochet.

It is obvious that the bachelor labors under a great handicap, and as males are considerably in excess there is a heavy demand for wives.

The words moose, moccasin and muskeg have been adopted into Indians. Such cases are extremely Indians. Such acses are extremely rare.

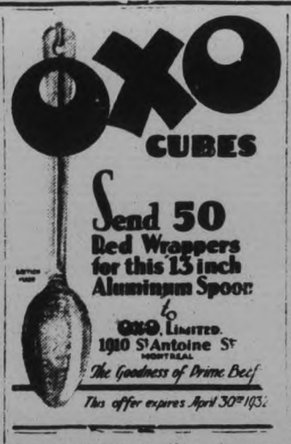

Here in this splendid soup is tomato health, tomato-stored sunshine, delicious tomato flavor. Red-ripe, luscious tomatoes, sun-sweetened on the vines, are the foundation of Campbell's Tomato Soup. Just their tonic juices and plump "meat" in a smooth puree, enriched with creamery butter, deftly seasoned to bring out the most enticing flavor.

This soup is so easy to make ready for the table—you simply add an equal quantity of cold water, bring to a boil, simmer a few minutes and serve. For the most delicious Cream of Tomato you ever tasted, just follow the easy directions on the can.

Enjoy this famous soup today, and make daily choices from the 20 other Campbell's Soups. Now made in Canada—no duty to pay so the prices are lower.

CAMPBELL SOUP COMPANY LTD
NEW TORONTO - CANADA

21 KINDS TO CHOOSE FROM

Bean	Mulligatawny
Beef	Mutton
Bouillon	Ox Tail
Celery	Pea
Chicken with Rice	Pepper Pot
Chicken-Gumbo	Printanier
Clam-Chowder	Tomato
Consommé	Tomato-Okra
Julienne	Vegetable
Mock Turtle	Vegetable-Beef

Vermicelli-Tomato

12c A CAN—INCLUDING CHICKEN WITH RICE

LOOK FOR THE READ-AND-WHITE LABEL

A&P
ESTABLISHED 1859
"WHERE ECONOMY RULES"

GREATER VALUES At A&P Food Stores ALWAYS

Day after day A & P offers the better kinds of foods at prices which represent great savings. Thousands of women come to A & P daily . . convinced that the foods they buy are the best . . . and that the prices they pay are lower.

Make it YOUR habit to go to the A & P for all your foods. Each store is arranged to serve you quickly and courteously.

A & P Meats are the best money can buy. Because of this A & P guarantees every purchase made. You must be satisfied or your money will be promptly refunded.

— EXTRA SPECIALS! —

A PRODUCT OF ONTARIO'S FINEST CREAMERIES

CHEESE ZIPPY TANGY OLD lb. **21c**

NEW Mild and Mellow lb. 14c

FANCY SUGAR-CURED SMOKED BREAKFAST

BACON BY THE PIECE lb. **18c**

SLICED, LB. 20c

There's always plenty of work for women who do their own housekeeping. But women who trade in A & P Stores find the work of saving on their food bills already done for them. It is done by an organization that is in the business of keeping food prices low.

EXTRA SPECIAL SALE ON A & P QUALITY BEEF

ROASTS

PORTERHOUSE WITH LARGE UNDERCUT lb. 25c
RUMP Round or Square Side lb. 15c
SIRLOIN Steak or Roast lb. 21c
ROUND Steak or Roast lb. 17c

PORK LOINS Fresh Young Roasting Pork lb. **19c**

SWIFT'S "CIRCLE S" BRAND
PORK SHOULDERS SMOKED PICNIC STYLE lb. **15c**

MINCEMEAT NEW SEASON 2 lbs. 25c — **WEINERS** FRESH SMOKED 2 lbs. 25c
SAUERKRAUT — New Season — 2 lbs. 13c

— FISH —

SALMON Fresh Silverbright Steaks lb. 18c By the Piece lb. 16c
FILLETS FRESH HADDIE lb. 19c **FLOUNDERS** FRESH YELLOWTAIL lb. 12c

SPAGHETTI HEINZ 2 MEDIUM TINS **21c**
ROLLED OATS A VERY ATTRACTIVE SAVING IN BULK 5 lbs. **15c**
PEAS Choice Quality — No. 4 Sieve 3 No. 2 Tins **23c**
SYRUP CROWN OR BEEHIVE BRANDS 5-lb. Tin **30c** 2-lb. Tin **14c**
PANCAKE FLOUR AUNT JEMIMA 2 Pkgs. **29c**

A FEW LOW REGULAR A & P PRICES:

CATSUP ATLAS BRAND	2 12-OZ. BOTS. 25c	SHIRRIFF'S ORANGE MARMALADE	16 OZ. JAR 23c
PEANUT BUTTER	12 OZ. PAIL 19c	MAGIC BAKING POWDER (CASH AND CARRY)	16 OZ. TIN 34c
Pork & Beans	2 Small 9c	Catsup TIGER BRAND 1 OZ. BOTTLE 10c	2 OZ. BOTTLE 17c
Black Currant Jelly	16 OZ. JAR 24c	SARDINES BRUNSWICK BRAND	Tin 5c
SELOX	2 LARGE PKGS. 25c	JELLY BEANS	lb. 19c

A & P BAKERY PRODUCTS

ANN PAGE
BREAD LARGE 24-OUNCE WRAPPED LOAF **6c**

FOR THIS WEEK ONLY
Sponge Cakes each 17c
CHERRY, CRUSHED NUT OR CHOCOLATE FROSTED

FRUITS AND VEGETABLES

GRAPEFRUIT Medium Size 3 For **20c**
ORANGES MEDIUM SIZE CALIFORNIA VALENCIAS doz. **29c** **ONIONS** MEDIUM SIZE ONTARIO GROWN 10 lbs. **15c**
CARROTS Native Grown 6-Qt. Bskt. **15c**

174 CHARLOTTE ST. Cor. BROCK & GEORGE STS.
WE DELIVER. EXTRA CHARGE 10c. Phones 3459--1992

THE GREAT **ATLANTIC & PACIFIC TEA CO.**
LIMITED OF CANADA

100 PER CENT CO OPERATIVE GOV'T MOOTED FOR PRAIRIE PROVINCES

Plan Calls for Three Tory, Three Liberal, One Progresive and Independent Members.

PREMIER ANDERSON MUM.

REGINA, Sask., Oct. 15.—(CP)—On the heels of a Coalition-Government proposal in Manitoba Saskatchewan last night pondered over a suggestion for a "100 percent co-operative" government in the central province of the Prairies. The Saskatchwan plan was advanced yesterday by Jacob Benson, Progressive member of the Legislature who has consistently supported the Government of Conservative Premier J. T. M. Anderson through two house-sessions.

Significance of the Benson proposal is accentuated by the strengthening rumors of a general election in Manitoba following the rejection of Premier John Bracken's coalition move by the Conservative and Labor opposition groups. The term of the Anderson Government does not expire until 1934, while that of the Bracken Government ends next year.

Anderson Mum.

Premier Anderson, whose Conservative group totals only 24 members in the 63-seat house, has offered no comment on the Benson proposal. Neither has a statement been forthcoming from J. G. Gardiner, former Liberal Premier who heads the largest group in the House, 28 Liberal members. Premier Anderson holds his ruling position by virtue of Progressive and Independent support.

Attention was directed tonight to the fact that Mr. Benson has been referred to as refusing overtures by the opposition branded by the government supporters as definite moves to create a break in the Government forces. Mr. Benson's plan, advanced in a letter widely circulated in the province favored a coalition cabinet of three Conservatives, three Liberals, one Progressive and one Independent. This would involve a cut of two members from the present formation with three portfolios transferred from the Conservatives to Liberals.

Fraserville

Mr. and Mrs. Walter Douglas and daughter Ella of Huntsville were recent visitors with friends in the community.

Mr. and Mrs. Walter Moncrief and daughter Miss Fred, of Emily, and Mrs. Morrison, of South Monaghan, were guests on Thursday of Mr. and Mrs. Richard Moncrief.

Among those from Fraserville who attended the Young People's Convention at Bethany on Friday were Rev. E. F. and Mrs. Swayne, Misses Marjorie Swayne, Mary Wood, Roberta Holden, Mildren Moncrief, Roberta Wood, Mona Holden, Mabel Henry, Marjorie Darling, Messrs. Earl Hanbidge, Melville Wood, Harry Cunningham, Clifton Carl and Ralph Hanbidge.

The Misses Blanche Reesor and Annie Matchett attended the Teachers' Convention at Cobourg and spent the week-end at their respective homes.

Mr. and Mrs. Kenneth Moncrief and daughter Greta attended the anniversary services at Cavan Church on Sunday, when the Rev. George McCall of Toronto was the special speaker.

Mr. and Mrs. Roy Sabin and friends from Rochester called at the home of Mr. and Mrs. W. McElroy on Sunday.

Miss Roberta Holden was the week-end guest of Miss Bernice Thornton of Millbrook.

Mr. and Mrs. D. W. Page and sons, Fred and Willie, of Toronto, spent the holiday the guests of Mr. and Mrs. R. Moncrief.

Miss Olive Carl, R.N., of Peterborough, was the guest of her parents, Mr. and Mrs. J. A. Carl, for the week-end and holiday.

Mr. and Mrs. Charles Lawrence spent the holiday week-end with friends in Peterborough.

THERE ARE ONLY THREE NIGHTS LEFT

VISIT THE Produced in Canada Exhibition

No matter what the weather, the Armouries are dry and warm. Gay with lights and draped with flags. The color scheme alone is worth the price of admission

Tonight Rafferty and Jeeves of the Original "Dumbells Company will amuse you, assisted by those Cheerio Entertainers, The Harmonica Band.

The booths on the sides and all down through the centre of the big Drill Hall are filled with Exhibits of well known manufacturers. The electrically operated Exhibit of the Department of Highways is a lesson by itself. There are comfortable seats from which you can view the free stage entertainment presented at 9:30 each evening.

There are Bingo games that give away prizes and wheels of Fortune that are on the square.

The proceeds go towards a happier, healthier summer for the children at the Summer Camp at Jackson's Park.

WELSH BROS. RODEO at BROCK ST. RINK

Presents Acts that are Wild and Western. The outlaw horses are wild. The steers are wild. The riders are even wilder. High jumping horses, the Roman standing jump. A horse that jumps an automobile.

NO LET-UP IN EFFORTS TO AVOID GOV'T SUPPORTERS CLASHING

Prospect of Three Cornered Fights, as Result Are Fewer Than in 1929.

ANOTHER PARTY SPEAKS.

(By Thomas T. Champion C. P. Staff Writer)

LONDON, Oct. 15—Right up to the eve of nomination day efforts are being continued all over the country to avoid having two Government candidates appearing in the same division. How much success will attend the efforts of the respective Government parties will be shown when nominations are received to-morrow. It is certain that three-cornered contests will be considerably fewer than in 1929.

Yet, this confused general election campaign offers the anomaly of leading members of one faction of the Government being opposed in their constituencies by representatives of another, even while the rank and file are reaching more agreements every day. Sir Herbert Samuel, Liberal Home Secretary, and Sir Donald MacLean, Liberal President of the Board of Education, will both find Conservatives among their opponents for both are free traders.

Edinburgh in Line

In both east and west divisions of Edinburgh there will be only one Nationalist candidate. In West Edinburgh, George Mathers, Labor member for the division in the last house, will be opposed by the Conservative W. G. Norman, well-known lawyer. In Edinburgh east Dr. Drummond Shields, the former Labor member who was Undersecretary for the Colonies in the Labor Cabinet, will be opposed by D. M. Mason, Liberal. Rev. T. E. Alexander, Scots Nationalists, is a third man in this contest.

For Colne Valley, Yorkshire, the old seat of Rt. Hon. Philip Snowden, Chancellor of the Exchequer who is retiring, the National Laborites—who of course are working with the Conservatives and Liberals — have adopted Michael Franklin a nephew of Sir Herbert Samuel. This is one place where the co-operative arrangements have fallen down badly for there are already Nationalist-Liberal, Conservative and Labor candidates fighting for the seat.

Derwent Hall Caine, a son of the late novelist who won Everton, Liverpool, for Labor in the last elections will seek re-election as a supporter of the Prime Minister. In 1929 he was elected by a majority of 1,587 in a straight fight with a Conservative.

Interesting Debate.

The contest for the two seats of the English combined universities will be interesting. The last members were Sir Martin Conway, Conservative, and Miss Eleanor Rathbone, Independent. Miss Rathbone is seeking re-election, promising general support to the National Government, while Sir Martin is retiring and Sir William Jowitt, Attorney-General in the National Government, seeks to succeed him. Miss Rathbone states that while a free trader in principle, she is prepared to make a temporary deviation for the sake of the country's financial soundness.

The Co-operative party has added its manifesto to those of the Prime Minister, Labor party, Conservative party, Liberals, Independent Laborites and Communists, not to mention the Agricultural party and the New party. The present money crisis, the Co-operative party says, makes it clear to the average citizen that international finance is able to impose its will on national governments.

"This opposition cannot possibly be tolerated in this country," says the Co-operative party, which numbers a good proportion of the former Labor members. "As it has arisen because the Bank of England is the property of private persons, it must be remedied by making the bank a public institution." The Co-operatives also register firm opposition to tariffs.

Canadian Church Leaders Interchange

Rev. J. A. MacKeigan, D.D., Moose Jaw (left), representing the West, and Rev. J. H. Arnup, D.D., Toronto (right), who will tour the Maritime Conference of the United Church of Canada, commencing October 14, announcing the Moderator's "challenge extraordinary" in the East and speaking in the interests of general church work.

Gas in the Stomach Is Dangerous

Caused by Fermenting Food and Acid Indigestion

Gas in the stomach or a full bloated feeling after eating are almost certain evidence of excessive hydrochloric acid in the stomach creating so-called 'acid indigestion.'

Acid stomachs are dangerous because too much acid irritates the delicate lining of the stomach, often leading to gastritis accompanied by serious stomach ulcers. Food ferments and sours, creating the distressing gas which distends the stomach and often affects the heart.

It is folly to neglect such a serious condition or to treat with ordinary digestive aids which have no neutralizing effect on the stomach acids. Instead get from any druggist a little Bisurated Magnesia and take a teaspoonful or four tablets in water right after eating. This will drive the gas, wind and bloat right out of the body, sweeten the stomach, neutralize the excess acid and prevent its formation and there is no sourness, gas or pain. Bisurated Magnesia (powder or tablets—never liquid or milk) is harmless to the stomach, inexpensive to take and the best form of magnesia for stomach purposes. It is used by thousands of people who enjoy their meals with no more fear of indigestion.

PREMIER USES PLANE IN FIGHT

Will Aid His Son and Thomas Besides Busy Program in Seaham.

HAS STRONG OPPOSITION.

(By Thomas T. Champion, C.P. Staff Writer)

LONDON, Oct. 15—With the aid of an airplane on certain occasions Prime Minister Ramsay MacDonald is planning an active campaign in various parts of the country in aid of members of the National Government.

Mr. MacDonald will remain in Seaham, his own constituency, until next Tuesday, except perhaps for a brief visit to London. On Tuesday, however, he will fly to Bassetlaw, Nottingham, and speak twice there on behalf of his son, Malcolm, Under-Secretary for the Dominions.

On Wednesday of next week, Prime Minister MacDonald will go to Derby and speak on behalf of Rt. Hon. J. H. Thomas, Secretary for Dominions and Colonies. Mr. Thomas is the only member of the old Labor Cabinet who is seeking re-election as a member of the National Government.

After the engagement at Derby on Oct. 21, Mr. MacDonald will return to Seaham for the concluding days of the campaign which ends in polling on October 27.

Backed by Officers

The Prime Minister to-day received a telegram from the Association of Officers of the Great War who rose from the Ranks: "We admire your grit and determination," it read, "and we wish you every success. The National must come first."

The strength with which the Labor party is fighting their old leader in Seaham is evidenced by the announcement that Sir Charles Trevelyan, former Labor President of the Board of Education; Walter Citrine, General Secretary of the Trades Union Congress, and Miss Ellen Wilkinson, a redoutable organizer, are among those going to Seaham to speak on behalf of William Coxon, the Labor candidate.

Nevertheless the number of campaign workers coming voluntarily to the aid of Mr. MacDonald is by no means negligible. Some of these have journeyed long distances to help him fight for re-election.

NEW PRESIDENT CONTROLS SPAIN

Retiring Chief, Zamora, Wishes Former War Minister Best of Luck in Venture.

EXPECT LITTLE CHANGE.

MADRID, Oct. 15 (AP)—President Manuel Azana took possession of his official offices to-day and called an extraordinary meeting of his new cabinet to deal with vexing religious differences.

He spent an hour with retiring President Niceto Alacala Zamora, listening to an explanation of the routine connected with the office and receiving his keys, then with a hearty embrace Senor Alcala Zamora wished his former Minister of War the best of luck in his new venture and left to go into private life.

Casares Quiroga, new Minister of the Interior, occupied his offices and Professor Jose Giral took over the Ministry of Marine, completing the transfer of Government.

Senor Alcala Zamora said he planned to resume his law practice and to write on his political experiences. Many believe that whereas he previously was regarded as a certain choice to be the first constitutional President his chances were diminished in view of his resignation from the provisional post.

Newspapers were filled with details and comments on the shake-up and the sidewalk cafes hummed with conversation on its significance for the future. It was the majority opinion that Senor Azana's assumption of power would not greatly change the policies of the previous administration.

A remarkable population increase of 365.06 per cent in the last decade is shown for St. Joseph d'Alma, Quebec, by the recent Canadian census.

BRUISE? SLOAN'S Liniment

Increase In Insanity Price Of Civilization

NEW YORK, N.Y., Oct. 15 (C.P.)—The price of civilization is an enormous amount of insanity, says Dr. Charles H. Mayo, of the Mayo Clinic, Rochester, Minn.

In an address before the American College of Surgeons on "Adding Years to Your Life," he said:

"The world has moved ahead so fast in material civilization that man has almost got behind his power of adaptation. Every other hospital bed in the United States is for mentally afflicted. Insane, idiotic, feeble-minded, or senile persons. There is an enormous number who are almost fit for the asylum."

LIBRARIANS TO MEET IN CITY

Library Institute Will Be Held in Peterboro October 20 and 21.

FROM 48 CENTRES

An event of considerable interest not only to Librarians, but to book lovers generally, will be the forthcoming Library Institute to be held in the Public Library, Peterborough, on Tuesday and Wednesday Oct. 20th and 21st.

Delegates from about 48 libraries will be present and the proceedings will last from Tuesday afternoon to Wednesday afternoon.

There will be a very interesting program and the following well-known gentlemen have consented to give addresses. At the Tuesday evening meeting His Honor Judge Huycke, F. J. A. Morris and Adrian Macdonald. At the conclusion of the evening meeting a reception will be held in the Library.

At the Tuesday afternoon meeting addresses will be given by visiting brarians. The afternoon session will be from 2-5 p.m. and the evening session from 8-10 p.m.

The chairman at the Tuesday afternoon meeting will be S. B. Herbert, Acting Inspector of Public Libraries for Ontario, and the evening session will be presided over by J. A. O'Brien, chairman of the Public Library Board.

His Worship the Mayor will give an address of welcome to the visitors at the evening session.

Jury Suggests Roads Beside Highways

OTTAWA, Ont., Oct. 15—Construction of sidewalks along all highways in the Province as a means of cutting down the accident toll was recommended by a jury before Mr. Justice McEvoy at the Fall Assizes Wednesday.

The jury's verdict, which awarded James McNeely, of Carleton Place, $600 damages on behalf of his seven-year-old son injured in an automobile accident, recommended the construction of sidewalks be undertaken "as soon as possible." McNeely asked damages of $5,000 from Francis J. O'Brien, of Appleton, whose car struck the boy, breaking his right leg.

The Quick, Sure Way to End

ECZEMA

No matter how long you've suffered with itching feverish skin eczema and what treatments you've tried—one application of penetrating soothing and healing Peterson's Ointment instantly stops the maddening and terrible scratching and in but a few days use banishes every trace of that red cracked disfiguring skin—leaving it smooth and clear.

For over 30 years Peterson's has brought freedom to thousands suffering with old sores pimples Eczema and itching skin. A big box costs only 50 cents. All drug stores.

LOBLAW GROCETERIAS Co., Limited

SELF SERVE — CASH and CARRY

These SPECIALS on Sale for Week of Oct. 15th to 21st

SPECIAL—LOBLAW'S TRUMPET BRAND BLACK
TEA Blended to meet a definite demand for a good Black Tea at a Low Price that will appeal to the thrifty buyer of Good Tea. Reg. price 37c lb. — lb. **31c**

SPECIAL—The VITAMIN CEREAL
SUNERA A Breakfast Food that you will never tire of—Try it Now! An Exceptional Low Price. — PKG. **18c**

SPECIAL—Real Good Standard Quality
PEAS Well Known Brands — No. 2 Size Tin **6½c**

SPECIAL—McCormick's
Ginger Fruit Bread **18c**
When the children find out you have these delightful rich brown biscuits—well-filled with fruit & peel, you'll have to expect a raid on the biscuit tin. They'll certainly come back for more. At this LOBLAW special price it will be an economical family purchase. ..... Per Lb.

SPECIAL—McCormick's
SUNWHEAT BISCUITS **18c**
Greatest scientific contribution to good health ever made in food preparation, devised and tested by Nutritional Research Laboratories, Department of Paediatrics, University of Toronto. These famous biscuits are composed of whole wheat, wheat germ, milk, butter, malt, lime salts, phosphorus, iron and copper—all of which will build resistance against disease. At this special price give them freely to the children. ..... PKG.

SPECIAL—Save On CALEDONIA Brand Choice PINK
SALMON Tall Tin **9½c**

SPECIAL—Valley Mist Brand
Blueberries 2 No. 2 Size Tins **17c**

SPECIAL—Best for all Baking
Purity Flour 24 lb. Bag **72c**

SPECIAL—NUGGET—Assorted Colors
Shoe Polish Tin **10c**

Jot Down These Dates
OCTOBER 20 21 22-23

MISS CLAIRE ANDREE, LECTURER

Plan Now To Attend The Examiner's Home Makers' School

Conducted by the De Both Home Makers' Schools

This is an event you'll remember a lifetime. New ways of preparing meals with the expenditure of less time and money will of course form a substantial part of the program but this is only a part of the experience that's in store for you. There will be a demonstration of the latest household appliances and how to use them efficiently. Table decoration is another delightful phase of the Home Makers' school. In short you'll miss one of the greatest educational treats that's ever been offered to you if you don't attend. Not only lectures but practical demonstrations at every session will keep you interested every minute. Plan to attend with your friends and make it a gala party. Fun, practical knowledge and valuable gifts all mixed up in one grand good time at no cost to you is this newspaper's offering in the interest of scientific home making. Take advantage of it.

Valuable Gifts FREE

Many valuable gifts ranging from household appliances to baskets full of nationally known food products will be given away. Don't miss this opportunity.

Grand Opera House ADMISSION FREE

OCTOBER HARVEST SALE
Old Time Bargain Days

Let our good quality and low prices save you money. Special values at bargain prices in every department.

A special event with the opportunity of choosing seasonable merchandise at remarkably low bargain prices.

Excellent Values in Personal and Household Needs

All Linen Irish Crash Cloths — 1.00
Irish Linen Luncheon Cloths with firmly woven striped border in shades of rose, blue and gold. Full 54 inches square. A thrifty value that will give every satisfaction. Each

Neatly Patterned Kimona Cloth — 49c
Thick, good weight material for making warm kimonas and bath robes for any member of the family. Soft, nappy surface and a splendid range of patterns in blue, sand and fawn shades. 27 inches wide. Yard

New Two Tone Curtain Nets — 59c
New, good looking curtain materials in light and dark ecru shades. All-over floral designs in pleasing effects. Neatly finished edges. Full 40 inches wide. May be used to advantage in living-rooms or dining-rooms. Yard

Latest Frilled Curtain Material — 25c
Fresh looking material for bedroom, kitchen and bathroom windows. White with spotted rayon insert border and frilled edge or with fancy net insert border in assorted colors. 27 inches wide. Yard

UNUSUAL SAVINGS ON CHILDREN'S HOSE

Wool Golf Hose — 39c
A special price on All-Wool Heavy Ribbed Golf Hose with fancy turned-down cuffs. Just the thing for school boys. Grey, sand and heather mixture shades. Sizes 7 to 9½. Pair

Three-Quarter Hose — 19c
Heavy Cotton Hose, durably reinforced and splendid wearing. Plain or ribbed knit, in plain shades or shadow checked patterns. Cuff top. Sizes 6 to 8½. Special, pair

Ribbed Cotton Stockings — 19c
The thrifty mother will be wise to buy several pairs of these exceptionally sturdy Hose at such a price. They are a special mill purchase that regularly sell for 29c to 39c. Sizes 6 to 9. Pair

WOODS Lavender Line UNDERWEAR

Women's Fall And Winter Weight Garments

DISCONTINUED LINES FORMERLY SELLING $1.50 TO $2.25

Warm garments of fine yarns, closely woven and comfortably styled. Lisle, wool and cotton mixtures. In the group are Combinations with opera or cumfy cut style top. Vests and Knickers with yoke style front and tightly knit cuff or elastic at knee. Broken sizes in the lot, 32 to 42. Shop early for best choice. Each — 98c

KIDDIES' VESTS, EACH — 79c
REG. $1.00 TO $1.50
Slightly counter-soiled garments offered at a very low price. Long and short sleeve styles, in sizes for infants and children up to 12 years.

RAYON BLOOMERS, PAIR — 98c
Woods' heavy quality Silk Knit Bloomers in plain or non-run stitch. A host of lovely pastel shades and small, medium or large sizes.

Children's Warm Combinations — each 1.49
REGULAR $2.25
Comfortable, warm garments at a ridiculously low price. In this lot are sample and slightly soiled garments. Make your choice of several of these. Closely knit of wool and cotton, silk and wool or all-wool yarns. Short sleeve, knee length, or long sleeve, ankle length styles. Sizes 20 to 32.

LOW PRICES ON KIDDIES' WEAR

Wool Bonnets — 59c
Soft, good fitting All-Wool Bonnets with fancy embroidery trim, in assorted colors. Infants' head sizes. Ribbon ties

Cosy Pullovers — $1.59
Fancy All-Wool Pullovers in a wide range of bright shades and color combinations. Round or V neck styles. Sizes 2 to 6 years, suitable for boys or girls. Each

Infant's Wool Mittens — 29c
Special clearance price on a number of pairs of these Teasel Wool Plain Knit Mitts, with or without thumbs. White only. Regular selling price, 49c. Special, pair

Special! White or Grey Gigantic Flannelette Blankets, pair — 1.89
A real outstanding bedding offering right at the beginning of the season. Well napped, doubly whipped, full double-bed size Blankets with blue or pink striped borders. Take advantage of this attractive low price and purchase several pairs.

Smart, Inexpensive CREPE AND SATIN
FROCKS
WOMEN'S AND MISSES' SIZES—PRICED AT
$12.75
A fashionable group of Frocks, featuring all the newest style touches. New necklines, sleeve treatments, skirt styles and trimmings. The season's best shades in brown, black, navy and wine, as well as the ever popular and fashionable black and white combination. Sizes 14 to 44 in the lot. Extra value.

SACRIFICE PRICE ON WILTON RUGS
FORMERLY SELLING $42.50 TO $50.00
ROOM SIZES 6' x 9' AND 6' 9" x 9'
SPECIALLY PRICED AT
$29.50

An almost unbelievable price on Sydney, Dundas and Seamless Wilton Rugs. All specially reduced to this extraordinary price for quick clearance. Fawn and sand backgrounds with attractive woven patterns and designs in splendid colors. Serviceable, durable and economical. Make your choice early.

SATEEN BRIDGE COVERS, EACH — 49c
Good quality Twilled Black Sateen Covers, bound with bright red tape and stamped with card design in corners. Finished with tapes for tying in place. Standard size.

GOOD QUALITY FLANNELETTE, YARD — 18c
Good weight, snowy white, colorful checked or old style stripe Flannelette in 36-inch width. Very practical and good wearing.

36-INCH CURTAIN MATERIAL, YARD — 39c
A table of good quality materials, all at one special price. In the lot are Nets, Madras and Dotted Marquisette. Choice of white or cream and several pleasing patterns. 36 inches wide.

27-INCH RAYON TAFFETA, YARD — 29c
Plain weave or brocaded floral patterns in this lovely pastel shade material for coat linings, cushion covers, negligees, boudoir curtains and slip covers. 27 inches wide.

INFANTS' WOOL JACKETS, EACH — 98c
All-Wool Jackets for the little tot. Finished with silk and wool knit trim. White with pink or blue, also pink or blue with white trim. Infants' sizes.

RICHARD HALL LIMITED

ANNIVERSARY ZION CHURCH

Rev. S. C. Moore, B.A., B.D., of Oshawa, is Speaker at at Services.

31ST ANNIVERSARY.

MILLBROOK, Oct 15 (Examiner Correspondence)—Rev. S. C. Moore B.A., B.D., of Oshawa who was the pastor when the Zion church was built thirty-one years ago, preached the anniversary sermons on Sunday, congregations occupying the entire seating capacity being present on both occasions

The church was appropriately decorated with fruits of the garden and orchard, foliage and flowering house plants, and members of the choir of Saint Andrew's church, Millbrook, led in the worship of song, the anthem in the afternoon being, "Blest Day of God", the second selection, a quartette, "Under His Wings" being sung by Mr. and Mrs. H. W. Johnston and Mr and Mrs. M. McDowell. Miss Estelle Hetherington presided at the organ.

Rev. W. W. Jones who took Rev. Mr. Moore's work at Oshawa at night made announcement regarding the car-load of vegetables and apples being sent from this entire district for relief in the West, which is to leave Port Hope either Friday afternoon or Saturday morning of this week, twenty-two thousand pounds being required to fill the car. Contributions are to be left at Jeffreys' Creamery, Millbrook, by Thursday, Mr. Jeffrey kindly furnishing storage room and also a truck and driver to convey the supplies to Port Hope. Messrs J. H. Might, Thomas Douglas and Alfred Coulter are in charge of securing contributions, and as there is positive assurance that distribution in the West will be made absolutely without denominational preference, need being the one claim, members of other churches in the district are helping to fill the car, though the United Church has this special relief work under its auspices.

Rev. Mr. Moore chose his text from II Chronicles 29 27: When the burnt offering began, the song of the Lord began also" stressing the need of having two shrines in everyday life, the altar representing sacrifice and the choir, voicing thanksgiving for the daily-renewed mercies of God.

In the evening the young people's choir from Millbrook occupied the choir loft, singing two selections appropriate to the Thanksgiving season.

TROPIC RANGES AND HEATERS

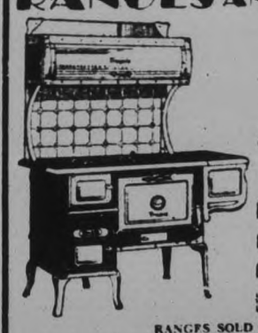

DIRECT FROM MANUFACTURER
To HOUSEHOLDER, SUMMER COTTAGES, SUMMER HOTELS, CAMPS, LUMBERING, MINING, CONSTRUCTION, PROSPECTORS TOURISTS
Write for Catalogue with Cash Prices or Deferred Payment
ADAM HALL Limited
Peterborough, Ont.
Name
Address
Dept. 3
RANGES SOLD ON 30 DAYS TRIAL
ADAM HALL Limited
PETERBOROUGH, ONT. Established 1878

by the orchestra, the members of which are J. L. Byam, J. Isbister G. E. Burnham, Mary Burnham (pianist), Lloyd and William Byam, and E. L. Burnham.

The orchestra was heard more than once during the evening, and was warmly applauded, as was also one of its members, E. L. Burnham, for his cornet solo, an encore being demanded.

A reading by Marie Douglas, and a dialogue, "Because it rained" in which the characters were Marian O'Brian, Sadie Anna and Johnston Rowland, pleased the audience greatly Mr. J. H. George with his reading, "What shall we do with Grandpapa" being obliged to respond to the demand for a recall.

The Men's Bible Class sang two choruses in their usual capable manner, and a final selection by the orchestra, with the National Anthem, closed a most entertaining program.

During the social hour at the close each guest was served with a lunch daintily and conveniently done up in paper serviette, the social committee looking after the cups of coffee.

A hearty vote of thanks was tendered the class for the pleasant evening provided, mention being specially made of the courtesy of Mr and Mrs. J. Isbister who had come the longest distance for the occasion, the former giving his services willingly and capably for the orchestra

The class funds benefited substantially from the evening, and the members have in mind applying the sum realized for a particular service in the church.

Obituary

THOMAS MITCHELL

One of the early settlers in the West and one of the most colorful figures in Winnipeg, Thomas Mitchell, who was born in Peterborough and was well-known here, was overcome recently by heart seizure on the streets of the western city and died in his late sixties.

"Tommy" Mitchell was a veteran of the last war and is said to have served in the rebellion of '85 with the 90th battalion.

A twin brother, James Mitchell, lives in Vancouver, B.C.

CHURCH CROWDED FOR ANNIVERSARY

Rev. Archer, of Lakefield, Conducts Special Services at Bailieboro.

(Examiner Correspondence)

BAILIEBORO, Oct. 15. — Large congregations attended the anniversary services in the United church on Sunday morning and evening when Rev. W. R. Archer, of Lakefield, conducted both services.

The aisles were filled as well as the seating capacity being taxed at both services.

Rev. Mr. Archer chose his morning text from Hebrews 3:4, "For every house is builded by some man; but he that built all things is God."

The speaker took as his evening text, "And I, if I be lifted up from the earth, I will draw all men unto me", John 12:32.

In both messages there was a strong challenge to accept Christ now, and strong emphasis were placed on the fact that the curse of drink is drawing many splendid men and women down to a terrible destination. The messages left with the congregation were those of inspiration which will be helpful to those who are endeavoring to serve Christ and obey His commands.

At the morning service the choir's anthem was "Ye Who Stand in the House of the Lord" and a quartette by Mr. and Mrs. N. Thompson, Mrs. W. Bateman and Eldridge White and solo; "Was That Somebody You?" by Mrs. Nichol, of Port Hope, constituted the special music.

A male choir took charge of the evening song service, a male quartette being present from Bethel and gave three beautiful numbers, "Come Home"; "The Old Wayside Cross' 'and "Almost Persuaded.' Miss Frances Watt presided at the piano.

The Church was beautifully decorated for the occasion and a special thankoffering was asked for.

Greater Beauty at 33⅓% saving in cost

This delightful AVALON (No. 628) Congoleum Gold Seal Rug in 9 x 6 ft. size. Now $6.00.

Prices lower-than-ever

A basic price reduction that again proves the claim of Congoleum Gold Seal Rugs to be the world's greatest value in home furnishings.

This season's range of patterns offer you almost unlimited opportunity to bring real beauty into your home . . . as well as service that will surprise you.

Here is greater floor covering economy than you have ever known . . . greater beauty . . . and longer, more satisfactory wear.

Make your selection at your local housefurnishings dealer's showroom.

CONGOLEUM GOLD SEAL GUARANTEE SATISFACTION GUARANTEED OR YOUR MONEY BACK

Look for the Gold Seal

The GOLD SEAL is on the face of every genuine Congoleum Rug. It is a guarantee of satisfaction or money back and your assurance of heavier quality felt base.

RUG SIZE	1921 PRICE	TODAY'S PRICE
9 x 3 ft.	$4.50	$3.00
9 x 4½ ft.	6.75	4.50
9 x 6 ft.	9.00	6.00
9 x 7½ ft.	11.25	7.50
9 x 9 ft.	13.50	9.00
9 x 10½ ft.	15.75	10.50
9 x 12 ft.	18.00	12.00

CONGOLEUM GOLD SEAL RUGS
The World's Best Value in Home Furnishings
CONGOLEUM CANADA LIMITED · MONTREAL

FENELLA W.M.S.

Financial Report is Given Showing Group Has Raised $102.25.

(Examiner Correspondence)

FENELLA, October 15. — More than thirty members and visitors attended the monthly meeting of the Fenella group of the W.M.S., held at the home of Mrs. W. H. Sandercock on Wednesday afternoon, when the treasurer's report showed that up to date Fenella group has raised $102.25.

It was decided on motion, that arrangements be made to have Miss Luella Rorke, missionary to Japan, who is home on furlough, address a Sunday meeting. It was also decided that letters of appreciation be written to associate helpers who had assisted with the autograph quilt A number of members who had had no opportunity at an earlier date, handed in their egg and bale donations. Several contributions were made to the Good Cheer Fund.

Mrs. A. Nill, president, was in charge, with Mrs. George Montgomery as program leader. Mrs. Howard Macklin and Miss Florence Macklin sang a duet, "For Heavenly Love Abiding," and Mrs. Saul Leach read the devotional leaflet, "James, the Man of Silence." Mrs. Fred Talling, Temperance superintendent, contributed an article from an address given by Miss Luella Rorke, at a recent convention. Echoes from the W.M.S. Sectional meeting, held recently at Baltimore were brought to the meeting by Mrs. A. Nill.

At the close of the meeting, the hostess assisted by the Lunch Committee, served lunch. The November meeting will be held at the home of Mrs. Fred Talling, with Mrs. W H. Curtis, as program leader.

Sore throats Quickly relieved by rubbing on VICKS VAPORUB
OVER 21 MILLION JARS USED YEARLY

STIRLING

Mr. James Vanderwater of Toronto spent the holiday with his mother.

Mr and Mrs. Stanley Roblin of Whitby visited Mr. and Mrs. George Belshaw and Mr. and Mrs Clarence Rollins on Sunday.

Miss Patricia Shea of Queen's University spent the holiday at her home.

Mr. and Mrs. David Lamb and Mr and Mrs. Eric Lovell spent the holiday in Toronto.

BONEKA S.S. CLASS SPONSORS SOCIAL

Community Singing is Popular Feature of Millbrook Gathering.

MILLBROOK, Oct. 15 (Examiner Correspondence).—The members of the Boneka Bible Class, of Saint Andrew's Sunday School sponsored a delightful social evening in the church basement on Friday evening, community singing of familiar hymns thrown on the screen and with Miss Hetherington at the piano, being a popular feature of the entertaining program.

The pastor took the chair, welcoming the large gathering, and eulogising the fine work which the Boneka class is accomplishing and opening invocation and suitable hymn preceding the first number

FENELON FALLS YOUTHS JAILED

Lindsay Hydro Commission Decides to Press for Lower Rates.

REBATE HELD UP.

LINDSAY, Oct. 15. — Provincial Constable Nelson visited Fenelon Falls yesterday and placed under arrest Archie Jackett, aged 22 years, and Gordon Ellery, aged 23 years. They are charged with breaking into and entering the summer home of Col. W. E. Phillips, of Oshawa, at Sturgeon Point two weeks ago. They came before Police Magistrate Jordan yesterday afternoon and were remanded for a week.

The local Hydro Commission at its session on Tuesday afternoon passed a resolution to the effect that the Hydro Electric Commission be asked to take all necessary and possible measures to have the cost of power in this municipality reduced. It was pointed out that owing to the reduced rates, more power was being used and that the local company had to pay just the same price ($40.00 per H. P.) for power as it did when the rates were higher. The local Commission planned to give all consumers a rebate of one month's bill as a Christmas present, but the Provincial Commission informed them that the matter would have to be held in abeyance for a year.

Lakefield

Mr. D. H. Webster was in Toronto on Thursday last.

Mrs. Stanley Richardson and Miss Margaret Richardson, were in Toronto last week for a few days.

Dr. and Mrs. J. C. Smith and family were in Toronto on Saturday attending the Queens-Varsity game.

Mrs. D. Sloan of Peterborough was the guest of Mrs. F. J. Tate this week.

Mr. and Mrs. Wallace Shearer, and Miss Viva Shearer of Buckhorn were in the village on Monday attending Thanksgiving dinner in Regent Street Church.

Rev. W. J. Creighton was in Toronto on Tuesday.

Mr. Gordon Porter of Queen's University, Kingston spent the week-end with his parents, Mr. and Mrs. J. A. Porter.

Rev. W. R. Archer spent the week-end in Bloomfield, Ontario.

Miss Grace Bickell of Toronto spent the week-end with her parents, Mr. and Mrs. W. Bickell.

Rev. R. J. Burton who is attending Queen's University, Kingston, spent the week-end in the village with his family.

Mrs. F. H. Richardson has returned from Toronto where she underwent a serious operation in the Toronto General Hospital. Mrs. Richardson is very much improved in health.

The members of Clementi Lodge No. 313 A.F. and A.M. will attend the evening service in St. John's Church on Sunday, October 18th.

Mr. Frank Madill, who is attending the College of Education in Toronto spent the week-end in the village.

Mr. N. G. Simpson of Toronto was a week-end visitor to his mother, Mrs. T. A. Simpson.

Mr. Harry Stabler of Toronto spent the week-end at his home in the village.

Mr. J. R. Simpson of Chesterville was in the village for the week-end.

Mr. and Mrs. Ernest Legon, of Peterborough were in the village on Monday attending the anniversary dinner of Regent Street United Church.

Mr. Sam Spence of Queen's University, Kingston was a week-end visitor to his parents, Mr. and Mrs. Percy Spence.

Mr. and Mrs. Gilbert Palmer of Toronto were guests of Mrs. J. G. Brown for the week-end.

Miss Maud Stenner of Toronto spent the week-end with Mr. and Mrs. C. C. Stenner.

Miss Mildred Bailey of Stratford was a week-end visitor at her home in the village.

Mrs. T. McManus and children of Toronto are guests of Mr. and Mrs. A. Redpath.

Miss Saidie Young of Holland Landing was a week-end visitor to her mother, Mrs. C. V. Northey.

Dr. and Mrs. MacDougall of Whitby were guests of Dr. and Mrs. N E. Moore on Friday.

Miss Margaret Tanner of Toronto University spent the week-end in the village with her parents.

Messrs. F. H. and S. E. Richardson were in Toronto on Saturday.

Miss Helen Porter of Queen's University, Kingston spent the week-end with her parents, Mr. and Mrs J. A. Porter.

Mr. and Mrs. Gilbert Bunions and son of Toronto were week-end guests of Mr. and Mrs. A. B. Bunions.

Mr. Harry Wannamaker of Toronto spent the week-end with his parents, Mr. and Mrs. William Wannamaker.

Miss Zetta Nixon of Toronto University was in the village on Monday visiting friends.

Mr. and Mrs. E. R. Hamblin of Warsaw were in the village on Friday visiting friends.

Miss Nina Young of South River spent the week-end at her home in the village.

Miss M Hamblin was in Peterborough on Saturday.

Mr. and Mrs. W. H. Pearson of Hall's Bridge were in the village on Monday.

Mr. Martin Holland has returned from a 6 weeks' trip to England and the continent.

Mr. and Mrs. Percy Stenner of Peterborough were guests of Mr. and Mrs. C. C. Stenner on Monday.

Mr. and Mrs. Wilford C. Hampton have returned for a visit to relatives in Hanover.

Mr. Herbert Lean of Burleigh was in the village on Monday.

Miss K. E. Simpson of Toronto was a week-end visitor to her mother on the village.

Miss Viola Redpath of Young's Point was a week-end visitor at her home in the village.

RADIO PROGRAM

THURSDAY FEATURES

6.00—Empire Room Orch—CKGW-NBC
6.45—The Stebbins Boys—WEAF
7.00—Bing Crosby, songs—CBS
7.00—Amos 'n' Andy—CKGW-NBC
7.15—Tony Parenti—CFRB-CBS
7.30—Phil Cook, comedy songs WJZ
8.00—Romanelli Music—CFRB
8.00—Dixie Singers—WJZ
8.00—Arthur Pryor's Band—CBS
9.00—Tescha Seidel, violinist
9.00—Arco Musicale—CKGW-NB
9.30—Sherlock Holmes — CKGW NBC
10.00—Weaver of Dreams—WOR
10.00—Rolfe's Orch.—WEAF
10.30—King Edward Orch.—CKGW
10.30—Tito Guizar, tenor — CFRB-CBS
11.00—Royal York Orch.—CPRY
11.30—Organ, Jesse Crawford — WEAF
11.45—Cab Galloway's Orch—WEAF
12.00—Guy Lombardo's Orch.—CBS
12.15—Palais d'Or Orch.—WJZ
12.30—Waldorf - Astoria Orch. — WEAF
1.00—Anthony Trini's Orch. — WABC

FRIDAY FEATURES

6.45—Tower Exercises — CKGW-NBC
8.00—Breakfast Program—CKNC
8.15—Devotions—WBEN-NBC
8.30—Cheerio—CKGW-NBC
8.45—Old Dutch Girl—CFRB-CBS
9.30—Tony's Scrap-Book—CFRB-CBS
10.30—Betty Crocker—WBEN-NBC
11.00—Damrosch Music — CKGW-NBC
11.30—Melody Parade—CFRB-CBS
12.15—Newscast—CFRB
12.30—Farm and Home Hour—WJZ
1.00—Royal York Orch.—CPRY
1.00—Arcadian Court Orch.—CKCL
1.30—Organ, De Witt Garretson—WBEN
2.00—Artist Recital—CFRB-CBS
3.00—Mormon Choir — CKGW-
3.30—Three Doctors—CKGW-NBC
4.15—Radio Guild—CKGW-NBC
5.15—Newscast—CFRB
6.00—Abram's Barn Orch.—CFRB-CBS
6.00—Waldorf Orch.—CKGW-NBC
6.45—The Stebbins Boys—WEAF
6.45—Literary Digest Topics—WJZ
7.00—Amos 'n' Andy—CKGW-NBC
7.00—Bing Crosby, Songs—CFRB-CBS
7.00—Major Bowes Family—WEAF
7.30—Phil Cook, Comedy Songs—WJZ
7.30—Royal York. Orch.—CPRY
8.00—Nat Brusiloff's Orch.—WJZ
8.00—Arthur Pryor's Band—WGR-CBS
8.30—Horticulture, H. J. Moore—CFRB
8.45—Sisters of the Skillet—WJZ
9.00—Simeon Joyce Trio—CKGW
9.00—Pasternack's Orch.—WOR
9.30—Gene Fogarty's Orch.—CFCA
9.30—Armour Program—WJZ
9.30—Leo Reisman's Orch.—WEAF
9.30—Chuhaldin, violinist—CFRB
10.00—Paul Whiteman's Orch—WJZ
10.00—Can. Pacific Hour—CKGW
10.00—Florsheim Frolic—WEAF
10.30—R.K.O. Program—WEAF
11.00—The Street Singer—CBS
11.00—King Edward Orch.—CKGW
11.00—Vincent Lopez Orch.—WEAF
11.00—Newscast—CFRB
11.30—Moonbeams—WOR
11.30—Eddie Duchin's Orch.—CBS
11.30—Jack Denny's Orch.—WJZ
12.00—Johnny Hamp's Orch.—WLW
12.00—Ben Bernie's Orch.—CBS
12.00—Cab Calloway's Orch.—WEAF
12.00—Michigan Unlimited—WJR
12.30—Drake Hotel Orch.—WEAF
12.30—Nocturne, Ann Leaf—CBS
12.30—Goldkette's Champs.—WJR
1.00—Connie's Inn Orch.—WABC

Bladder Weakness Getting-Up-Nights Quickly Relieved!

Pleasant Home Treatment Works Fine; Used by Doctor For Many Years

What a wonderful comfort it is to sleep all night and not get up once from Bladder Weakness and Irritation

The daily annoyance, restless nights of misery, backaches and nervous irritability that result from functional Bladder Troubles are wrecking the lives of thousands who might otherwise be in the best of health.

To be at your best, you must have peaceful, health-giving sleep and freedom from daily irritation—that's why Dr. Southworth's URATABS give such wonderful satisfaction.

Made from a special formula and used by the Doctor for many years—URATABS, now obtainable from your druggist for inexpensive home use, have brought quick help and comfort to many thousands.

No matter what you age may be or how many medicines you have used without success, if you want to forget you have a Bladder and enjoy the rest of peaceful, unbroken sleep try URATABS today. Your druggist will refund the small cost if you are not well pleased!

KEENE

Mr. and Mrs. Clarence Byers, of Oakville, spent Thanksgiving with Mr. and Mrs. Gilbert Howson.

Mr. and Mrs. Percy Skinner Betty and Dick and Miss Joan Harvey spent the week-end with Mrs Skinner and Miss MacNeil.

Major Macdonald, of Toronto spent the holiday at Campbelltown on the Otonabee River.

Mr. T. J. Wallace was at Rice Lake for Thanksgiving.

The Masons sponsored a moving-picture concert in their Hall on Saturday evening, and given by a Peterborough artist.

THE CANADIAN DEPARTMENT STORES LIMITED

GEORGE ST., PETERBOROUGH — Shop with Confidence—"Goods Satisfactory or Money Refunded" — TELEPHONE 3000

Sheffield Mirror Finish Stainless Steel Knives

Stupendous purchase from one of Sheffield's foremost makers of cutlery enables this exceptionally low price. In every C.D.S. Store from East to West this great cutlery value goes on sale Friday. Housewives, stock up! It is an investment at this low price.

Dinner or Dessert size. Keen edged blades, with round or square xylonite handles. Stainless steel with bright mirror finish.

—Main Floor, C.D.S.

Each 29c or 6 for 1.65

Warm, Durable HORSEHIDE MITTS Pair 1.00

For warmth and service! Well sewn seams and fleece lined. Ribbed knitted cuffs of wool and cotton. A big value and something that every outdoor man should have for the cold weather. Sizes 10 to 11.

—Main Floor, C.D.S.

Norfolk Style All-Wool MACKINAW COATS Each 7.75

Every outdoor man needs a Mackinaw Coat. Here, then, is a good chance to supply your needs at a low price. Made from firm, heavy-weight Mackinaw material, with beaverette shawl collar, and in dark plaid patterns. Knitted wristlets in sleeve complete this warm, comfortable Mackinaw Coat. Sizes 38, 40, 42 and 44.

—Main Floor, C.D.S.

Serviceable Trousers Priced Low, Pair - 1.85

Of cotton worsted and moleskin materials in grey stripe. Finished with five pockets and belt loops. Plain bottoms. They will give long service. Sizes 31 to 42. Always in big demand and very moderately priced.

—Main Floor, C.D.S.

Sweater Coats for Cooler Weather at 3.75

The burly varsity stitch style, with double shawl collar, so enjoyable when the weather changes or for the cooler evenings. All-wool, of course, in popular club colors. Sizes in the lot, 36 to 44.

—Main Floor, C.D.S.

Men's Shirts and Drawers, Garment 1.10

Made of heavy all-wool ribbed material. Shirts have wool ribbed, close-fitting cuff and double breasted. Drawers have close-fitting ribbed cuff bottoms. Cream shade. Well tailored and finished. Sizes 34 to 46

—Main Floor, C.D.S.

Penman's Heavy Work Sweaters, Ea. 1.59

Made by one of Canada's leading manufacturers. Light-weight All-Wool Sweater Coats in plain shades of grey, fawn and heather mixtures. V neck collar. Two pockets. Sizes 36 to 44. 36 to 44.

—Main Floor, C.D.S.

Heavy Weight Denim Combination Overalls, Suit 1.50

From the standpoint of wear and low price it would be hard to equal this value. The material is of khaki or blue heavy-weight denim. Roomily cut body, double-stitched seams. Sizes 34 to 44.

—Basement C.D.S.

C.D.S. FRIDAY BARGAINS

Slippers for Men and Boys, Pair 98c

Comfort, warmth and service! Fine quality Brown Sheepskin Slippers with leather soles and low rubber heels. Very popular. Neat and durable. Sizes 1 to 5 and 6 to 10. Friday Bargain.

—Basement C.D.S.

Savings in Damask Tablecloths, Ea. 1.98

54 x 70-inch Tablecloths, made of fine linen damask. Very attractive designs, with fast colored hemstitched hems in green and gold. Also some colored cloths in damask designs in green, pink and blue. Friday Bargain.

—Second Floor, C.D.S.

Big Turkish Bath Towels, Pair 69c

Made of a good, heavy quality material. Just the thing for every-day use! They have a heavy loop and are closely woven to insure service. In gold and blue or red and blue stripes. Size about 42 x 21 inches. Friday Bargain.

—Second Floor, C.D.S.

Values in Toiletries

Lux Toilet Soap..... 3 for 18c
Lifebuoy Soap..... 4 for 29c
Friday Bargains.

—Main Floor, C.D.S.

Silver-Plated Teaspoons Ea. 10c

Serviceable tableware! The famous E.P.N.S. make. Moderately priced. Friday Bargain.

—Main Floor, C.D.S.

Linoleum Runners Each 98c

Special! 18 inches wide by 9 feet long. Splendid wearing! Suitable for halls, passages, etc., or for protecting other covering. Slight defects in printing.

—2nd Floor, C.D.S. Hsfg. Bldg.

Fringed Rag Rugs Each 1.00

In various colors and designs. Suitable for bedroom and bathroom use. Strong and well made, of excellent quality and low priced. Regular 1.25. Friday Bargain.

—2nd Floor, C.D.S. Hsfg. Bldg.

Real Silk Grenadine Chiffon Hose, Pair 89c

Full fashioned, with cradle foot and panel heel. The newest shades. Silk to the top. First quality. Friday Bargain.

—Main Floor, C.D.S.

Dainty Neckwear, Each or Set 39c

Lovely Ecru Embroidered Net Collar and Cuff Sets, Panel Collars, Collar and Jabot Sets, etc. Make an old frock look like new. Friday Bargain.

—Main Floor, C.D.S.

Rayon Bloomers, Pair 39c

Seconds! Women's and Misses' regulation style Bloomers. V gusset. Assorted colors. Small, medium and large sizes. Friday Bargain.

—Second Floor, C.D.S.

China and Hardware

FINE CHINA TEA PLATES—White ground with a border of pink roses. Friday Bargain, each..... 10c
ENGLISH CHINA CAKE OR SERVICE PLATES—Splendid value at Friday Bargain, each..... 28c
ALUMINUM TEA KETTLES—Holding 8 Imperial pints. Friday Bargain, each..... 98c
COOKIE TIN PANS—Opening at one end. Size 9 x 12. Friday Bargain..... 2 for 19c

—Main Floor Hsfg. Bldg.

ODD CHIFFONIERS

TIME PRICE 13.95 LESS 7% FOR CASH

Here's big value! These Chiffoniers feature four large, full width drawers. Walnut finished. Well made. Will match up well with walnut-finished steel bed outfits. Remarkable the amount of style and workmanship you get at this low price. Chiffoniers especially to the masculine liking. Compact! Practical! Economical! Friday Bargain.

—2nd Floor, C.D.S. Hsfg. Bldg.

Mirrors, Each 75c

Special! For the kitchen or bathroom. Size 14 x 20 inches. In white, neat appearing enamel frame. A rare opportunity for you to save on something that every home should have.

—2nd Floor, C.D.S. Hsfg. Bldg.

Paint, Enamel and Varnish, Qt. 55c

Clearance of odd lines of Floor Paints, Wall Paints, Enamels and Varnishes. All good quality. Reduced for quick clearance on Friday. Regular 69c quart. Friday Bargain.

—Main Floor Hsfg. Bldg.

Footease for Men at a Feature Price Pair 1.98

Boots and Oxfords in black only. Good quality black side leather uppers. Blucher cut. Leather soles and half rubber heels. Sizes 6 to 10. Friday Bargain.

—Basement C.D.S.

Flannel Middies, Each 79c

For the little girls 3 and 4 years old. Warm! Inexpensive! Silk cord trimming on collar and cuff. Red or navy blue. Friday Bargain.

—Third Floor C.D.S.

Children's Wool and Wool and Cotton Mitts, Pair 25c

In sand, grey, red and white shades. To fit the kiddie sized 3 to 6 years. Regular 35c and 39c. Just the thing for the cold weather. Friday Bargain

—Third Floor C.D.S.

Cosy Wearables for Little Boys, Suit 98c

Fleece-lined Combinations—comfort-giving Combinations for the little fellow. Buttoned front, drop seat style, with long sleeve and tight-fitting cuff at wrist and ankle. White only. Sizes 18, 20 and 24. Limited quantity. Friday Bargain. Regular 1.25.

—Third Floor C.D.S.

Special! Junior Floor Lamps Each 3.95

One-light, brass-plated and Tunizon bronze-finish stands, with handsome parchment paper shades to match. Splendid assortment to choose from. Limited quantity. Is not only decorative, but in good taste—and surprisingly inexpensive. A Lamp that will make any room look bright and cheerful. Friday Bargain.

—Main Floor Hsfg. Bldg.

Parity Oats, large package.....17c

Hamma Dates.....2-lb. pkg. 23c
Rangoon Rice.....2 lbs. 13c
Bulk Cocoa.....lb. 15c
Gilchrist Valencia Cake.....lb. 19c

Chateau Cheese...½-lb. package 15c

Gilchrist Sultana Cake.....lb. 21c
Eatonia Mixed Biscuits...1-lb. pkg. 29s
Sunglo Butter.....lb. 23c

No. 1 Ontario Potatoes.....peck 10c

Friday and Saturday

Grocery Specials

Classic Cleanser.....3 tins 21c
Sunbright Javel Water.....bottle 8c
Sunlight Soap.....10 bars 52c
Icing Sugar.....2 lbs. 13c
Eatonia Sweet Mixed Pickles, 32 oz. 39c
Good sized Lemons.....dozen 45c
Oranges, juicy and sweet....dozen 33c
New Canadian Cheese.....lb. 17c
Edwardsburg Corn Syrup No. 2 Size Tin 2 for 31c
Chase & Sanborne's Coffee.1-lb. tin 53c

MEATS

Shoulders Fresh Pork.....lb. 10c
Butts Fresh Pork.....lb. 14c
Legs Spring Lamb.....lb. 22c
Fronts Spring Lamb.....lb. 11c

CANNED GOODS

Brunswick Sardines.....5 tins 24c
Borden's Carnation Milk, TALL TINS 2 tins 21c
Johnson's Shrimps.....15c
Dove Brand Tomatoes, No. 2 tin..tin 7c
Sunflower Pink Salmon, tall tin, 2 tins 21c
Aylmer Red Pitted Cherries, No. 2 squat tin.....2 tins 29c

THE CANADIAN DEPARTMENT STORES LIMITED

That delicate child must have VIROL

The Principal of a Boys' College writes:-

"Last term several of my boys seemed run down generally. I used Virol with extraordinary results. The whole system was braced up and the effect on the boys was marvellous. I cannot too highly recommend its use for delicate children."

If you are a little anxious about your own child — be on the safe side and give Virol. Virol strengthens weak and ailing children and fortifies against infection.

Sold in tins 16-oz., 8-oz., and 4-oz., at all good stores. 13

SHOWER IS HELD LAKEFIELD GIRL

Mrs. George Graham, Formerly Leona Kingdon, Honored by Friends.

DISTRICT NEWS.

(Examiner Correspondence.)

LAKEFIELD, October 15. — On Friday evening last a number of friends and neighbors, numbering about 25, gathered at the home of Mrs. Isaiah Graham, and a miscellaneous shower was given to Mr. and Mrs. George Graham (nee Leona Kingdon). Mrs. W. J. Baker introduced the presentation in a happy little speech offering the felicitations of the neighbors to the newly weds. Mr. Graham made a brief but appreciative reply and Mrs. O. E. Kingdon also spoke a few words of appreciation and thanks. The gifts were carried in by Miss Bernice Abrams and Mr. Allan Graham in a tub decorated in bridal colors and containing a large number of beautiful gifts.

Residents of the village got a pleasant surprise on Saturday on receiving receipted bills for Hydro-Electric consumption and in many cases a credit on the next account due to a consumers' refund given by the H. E. P. Commission. It was very opportune at the Thanksgiving season.

Chief of Police R. J. and Mrs. Webster celebrated their silver wedding anniversary on Saturday last, October 10th. They are receiving congratulations from a wide circle of friends.

Rev. James Graham of Fenelon Falls will be the guest preacher at the Regent street church next Sunday, both morning and evening. Mr. Graham will also conduct anniversary services in the United Church at Young's Point.

The anniversary services of St. Andrew's Presbyterian church will be held on Sunday, Oct. 18th, both morning and evening, with a special preacher and special music. On Tuesday evening, October 20th, the ladies of the congregation are serving a fowl supper in the Town Hall.

"We keep down expenses with Shredded Wheat"

"I've found one way of getting better breakfasts for less money. I serve Shredded Wheat. I don't know anything else that gives so much nourishment and costs so little. It's so easy to digest that every one likes it, too—especially when I cover it with fresh fruit. Shredded Wheat is whole wheat, and with milk it contains every food element we need for growth and good health."

THE CANADIAN SHREDDED WHEAT COMPANY, LTD.

SHREDDED WHEAT

WITH ALL THE BRAN OF THE WHOLE WHEAT

Help Canadian Prosperity by eating TWO "Shredded Wheat" Biscuits a day.

REGENT STREET UNITED CHURCH HOLDS ANNIVERSARY SERVICES

Large Congregations Hear Rev. C. S. Riddick of Bloomfield, Deliver Splendid Addresses.

IS FORMER PASTOR.

(Examiner Correspondence.)

LAKEFIELD, Oct. 15. — The anniversary services of Regent street United Church were held on Sunday with large congregations present both morning and evening. Rev. C. S. Riddick, of Bloomfield, a former pastor of the church, was the guest preacher. The choir, under the direction of Mrs. H. E. Moore, provided several very fine musical numbers and the congregation cooperated in their appreciation of the occasion.

At the evening service, according to the usual custom established many years ago, the evening services in the Knox United, Baptist and Presbyterian Churches were waived, and a large united congregation gathered in the Regent street church.

Rev. C. S. Riddick took as his text part of the 4th verse of the 21st chapter of the Book of Revelations of St. John the Divine—"And there shall be no more death, neither sorrow nor crying." We do not know whether St. John meant that we should take these words in their literal sense or figuratively, in any case he had a figure of something he believed would be realized in practical experience. It was a vision of faith, for the facts were against it. At that time the world was full of sorrow and crying, for war was almost incessant; they were scarcely ever free from it, and the people had nothing to say as to whether it should be war or peace, or had they any choice as to whether they would participate or not. Famine followed in the natural course of events. This year we have been very near famine in one small area of our great country in the drought area of Saskatchewan, but all the rest of the country is rushing relief trains out to those people; in the days of St. John relief trains were undreamed of, and the people died, and famine was very common in those times. Disease, too, was rampant, and there was nothing known of sanitation or professional skill. Not 50 per cent. of the children born, grew to maturity. We here in Ontario, know nothing of famine, but we do know of death, and we know sorrow and crying, which is everywhere in the world to-day, for there is not a land where there is not an increasing number of hungry people, and how near it can come to our door remains to be seen. We see in many homes the results of the ravages of the late war, and the very nations which fought a few years ago are still armed to the teeth, and war still threatens.

Age Increases.

Some say the world is growing worse, but the speaker did not agree. The average age of man has increased 50 per cent. in the past 40 years, for science is conquering disease, and the cruelty of old days is not known in this age. We in Ontario can't see the people of Saskatchewan starve, and if we were nearer there would be just as much eagerness to send aid to starving China. The time will come when selfishness will pass away, and also we will not take death as we do now; there should be no sighing or sorrow over the death of an aged person—only for those who die in sin. The vision of faith which St. John had was inspired by Jesus Christ, who was truly the Son of God. He saw the New Jerusalem coming down from heaven, and God will pitch His tent here, and make His tabernacle among men. We are thankful that God has a chance now to make men realize His presence, and we can't help but feel that this depression will turn out to be a blessing in disguise, and that it will help us to know God better.

Rev. T. M. Wesley of Knox United Church, Rev. W. B. Walker of the Baptist church, and Rev. R. J. Burton of St. Andrew's Presbyterian church, assisted with the service.

Mrs. MacMillen and Mrs. Walter Hamblin sang a very pretty setting of "Rock of Ages" as a duet, in a most pleasing manner, and the choir sang as an anthem "Blessed is every one that Heareth the Lord," with solo parts by Mr. Fred Mortlock.

Mr. Reddick expressed the pleasure it gave him to meet old Lakefield friends again, and to once more hold service in the Regent street church.

Firemen Entertained.

Mr. and Mrs. Lawrence J. Charlton entertained the members of the local Fire Brigade on Friday evening at their home on Reid street. Mr. Charlton is the assistant chief of the brigade.

The evening was delightfully spent in playing peanut euchre, which was a new game to nearly all the men and one which they enjoyed heartily, as the roars of laughter were ample testimony to the fun. The first prize was won by Mr. Percy Hill while Chief Clark won the consolation prize.

Mrs. Charlton served delicious refreshments, consisting of coffee, sandwiches, pumpkin pie and whipped cream. Mrs. Robertshaw assisted the hostess. The men gave a hearty vote of thanks to Mr. and Mrs. Charlton for their hospitality and the jolly social evening.

During the past twelve months four members of the local brigade graduated from the ranks of the bachelors to the benedicts, and an evening like Friday offers strong inducement to the remaining bachelors to get into step with the wedding march.

Aged Lady Honored.

On Friday afternoon, Mrs. Nathan Payne and Mrs. MacMillen entertained about 15 ladies in honor of Miss Annie Gow, who celebrated her ninetieth birthday on September 22nd. As this was the day of the fall fair the celebration was postponed till a more convenient date. The afternoon was spent very pleasantly in conversation, in which the guest of honor took part, as Miss Gow is a very remarkable woman. She reads without glasses, and reads a great deal, and sews beautifully. A hand-made apron of her workmanship was awarded a prize at the fair.

A delicious birthday cake was a feature of the afternoon tea, which was served by Mrs. Mae Millen, assisted by Mrs. Walter Hamblin.

Following the tea, Mrs. MacMillen read an original poem, paying a tribute of affection to the aged lady who had grown old so beautifully, keeping her heart young, and also to Mrs. J. G. Brown, who had during the week celebrated her 78th birthday.

Good wishes and congratulations were the order of the day and many were received by the two ladies and the hope that the same group might meet again in future birthdays of the young-old ladies.

Japan will make loans to its agriculturalists at low rates.

See what you buy

Look at the spice you are buying through McLaren's clear glass, shaker-top bottles. You can see for yourself—the bottles are full to the brim with pure ground spices. Just 10c each. 1c

McLAREN'S Spices in GLASS

GIRL GUIDES

Marmora Troop Spends Evening at Games and Contests.

MARMORA Oct. 15. (Examiner Correspondence). The weekly meeting of the Marmora Girl Guides took place on Tuesday evening in the White Hall with a good attendance.

Inspection was carried out by Captain Mrs. F. S. Pearce after which there was a short session of business. The game, "Pa, Ma and Baby" was taken by the five patrols, the Lily of the Valley patrol winning with Honestry Patrol and Pimpernel Patrol following. The first named Patrol secured the highest number of points for the evening. Patro. Leader Kathleen Rice read the first chapter of "The Brute" and several songs were sung, the meeting closing with Taps.

The Troop will lack the services of Lieut. D. Haacke for two months as she is spending that time in Toronto.

Thresher sharks are being caught off the English coast this season.

RYLSTONE W.I.

Ladies Are Given Interesting Health Talk by Dr Sutton of Peterborough.

RYLSTONE, Oct. 15.—The regular meeting of the Women's Institute was held at the home of Mrs. Thomas Fry on Wednesday, with attendance of twenty-two. President Mrs. Ernest Irwin in the chair. The meeting opened with the opening ode. The Lord's prayer was repeated in unison. Roll call was answered by favorite piece of music or hymn. The business was transacted, Mrs. Thomas Fry being elected for Belleville convention.

Community singing, recitation by Miss Evelyn Barnum. Dr. Sutton gave an interesting address on health.

The meeting closed with the National Anthem. Candy was served by the hostess.

ST. MARK'S GUILD PLANNING SUPPER

Warsaw Church Society Meets at Home of Mrs. Hannon—Evangelist Meeting.

WARSAW, Oct. 14 (Examiner Correspondence). — The regular meeting of St. Mark's Ladies' Guild was held at the home of Mrs. Hannon on Wednesday, Oct. 7. The chief business was to make arrangements for an oyster supper. After all discussions were settled the meeting closed with the hymn, "Blest Be the Tie That Binds."

Evangelist Meeting

The Evangelistic, non-denominational services held in the Town Hall on Tuesday, Wednesday, Thursday and Friday evenings of last week by Mrs. Knard of Havelock were very helpful to those who attended.

United Church Thanksgiving

Rev. J. W. Wilkinson preached from the text, "O, give thanks unto the Lord, for He is good, for His mercy endureth forever." He mentioned that there might be many people just now, who might not feel just that way, as they face the winter with neither money nor supplies, yet food is plentiful, much is being wasted. He spoke of the courage and faith of those in Southern Saskatchewan who, after two years of poor crops, sowed the precious seed once, wind, rain, sun, moon and stars, made conditions unfavorable; they sowed a second time, again failure, and again the third time there was failure.

He spoke of children who are not trained to obedience and gratitude. The great harm done by ingratiture in every way; and ended by stressing the thought that this time of distress for many, economy for others, may be and likely will be a great blessing. People will realize that they depend on God, the loving Father, give to Him and be thankful.

The choir rendered two Thanksgiving anthems. The church was decorated with plants and grain.

The United Church S.S. is spending ten or twelve minutes each Sunday on the scientific temperance cause, beginning last Sunday; it will last five Sundays.

All the 1,000 seats of Ardnamurchan Church at Argyll, Scotland, were occupied during the recent services marking the 10th anniversary of its opening.

Automobile registrations in Finland are increasing.

FENELLA W.I.

Group Decides to Make Two Quilts and Give Fruit Shower to Fire Sufferer.

FENELLA, Oct. 15 (Examiner Correspondence)—Mrs. W. Rogers entertained the members of the Fenella Women's Institute on Thursday afternoon when during the business period it was decided to make two quilts and contribute a shower of fruit and pickles to one, who through fire, lost home and all household goods.

After discussing ways and means of raising funds, the following were named a committee to dispose of the autograph quilt at Roseneath fair: Mrs. M. Adams, Mrs. S. Leach, Mrs. Fred Talling and Mrs. John Herrington. The matter of sending a delegate to the area convention at Belleville was laid over. On motion, it was decided that all outstanding accounts to date, be paid.

A letter from Haliburton, asking for aid, was read and laid on the table. Mrs. John Herrington conducted a guessing contest and Miss Muriel Macklin contributed a piano solo, "Star of the Sea."

Community singing was enjoyed and Mrs. Rogers served a dainty lunch followed by a social hour.

NEXT MONDAY

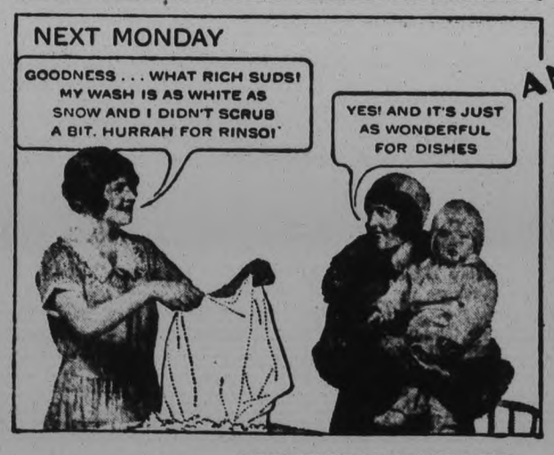

AND

(Millions use Rinso. Thousands write us letters like this.)

"Clothes bright as new" says Mrs. N. C. Heaney "It's wonderful!"

"I never knew a soap that washed clothes as white as Rinso does. In our hard water, too. It's wonderful! I don't tire myself scrubbing or boiling, yet the clothes come bright as new. No wonder they last longer. Rinso's creamy suds loosen dirt like magic! I use Rinso for dishes, too in fact it makes all housework easier."

MRS. NELLIE C. HEANEY.

Wonderful in washers, too

Rinso is all you need in tub or washer. No bar soaps, chips, powders or water softeners! Cup for cup it gives twice as much suds as lightweight, puffed-up soaps—even in hardest water—it's so compact. Creamy, *lasting* suds. Recommended by the makers of 38 washers. Get the BIG package.

Guaranteed by the makers of LUX—Lever Brothers Limited, Toronto.

THE GRANULATED HARD-WATER SOAP

Rinso

in tub or washer...for a whiter 'no-work' wash

HAWES' FLOOR WAX

"Cleans as well as Polishes"

You can't get good results with a poor wax—and you cannot get a good wax unless it contains good quality ingredients. That is why you, too, should use HAWES'. Ask for it by name.

Made by Edward Hawes & Co., Limited, Toronto 27

AS FAMOUS AS HAWES' LEMON OIL — PASTE OR LIQUID

DOMINION STORES LIMITED

"Where Quality Counts"

CANADA'S LARGEST RETAIL GROCERS

These Special Values Are Effective Oct. 15th to 17th

FOODS of QUALITY

AT PRICES THAT REALLY APPEAL

SALMON	FANCY PINK	LB. TIN	**10c**
POST'S BRAN		2 PKGS	**21c**
MAPLE LEAF CHEESE	½ lb. Pkg.		17c
CLEAN, PLUMP DATES	2-lb. Pkg		23c
DOMINO CATSUP	Bot.		10c
FRAY BENTOS CORNED BEEF	No. 1 Tin		19c

Blended and Packed in Our Own Plant

Red Package TEA lb. **29c**

A REAL STRONG FLAVORY BLEND

NAVY TOILET PAPER	3 Rolls		25c
FLORIDA GOLD GRAPEFRUIT	No. 2 Tin		25c
KEEN'S MUSTARD	4-oz. Tin		25c
3 IN 1 SHOE POLISH	2 Tins		25c
SARDINES MILLIONAIRE BRAND WHILE THEY LAST	2	TINS	**27c**
LAYER CAKE ICED MADE IN OUR BAKERY EACH			**23c**
GOLD SOAP THE BIG BAR	10	FOR	**35c**

MAYFIELD SIDE **BACON** LB. **25c**

TASTY **BREAD** 24-OZ LOAF **6c**

With a world-wide reputation for purity

BORDEN'S EAGLE MILK 2 TINS **35c**

DELICIOUS CHOCOLATE BUDS	lb		25c
EVAPORATED APRICOTS	lb.		23c
MANY FLOWERS TOILET SOAP	4 for		25c
NOVA SCOTIA LOBSTER	½ Tin		29c

Juicy Large Oranges, doz.		49c	Choice White Cauliflower	2 for	15c
New Lemons, doz.		35c	Excelsior Pastry Flour, 24 Lbs.		49c
Large Cabbage head		5c	Quaker No. 1 Bread Flour, cwt.		$2.75
Choice Celery Hearts	2 for	25c	St. Lawrence Granulated Sugar cwt.		$4.99
Iceberg Lettuce	2 for	25c	Christies or McCormick's Sodas, pkg.		10c
No. 1 Sound Potatoes, bag		45c	Puritan Bread Flour, cwt.		$2.25
Domino Green or Black Tea, lb.		49c			
Richmello Tea, pound		63c			
Rolled Oats, Victor Bulk, 8 lbs.		25c			
Choice Peameal Bacon, lb.		25c			
Cottage Rolls, pound		17c			
Fresh C.P.C. Pork Sausage, pound		22c			

NEIGHBORLY NOTES

Please Phone Items to 1600 or 1601

Mrs. H. Sadler, 71 Park Hill Road, sailed yesterday on the Empress of Britain for England, where she will spend the winter.

• • •

Mr. and Mrs. A. H. Dryland, Sherbrooke street, left the city today for Kingston, where they will take up residence.

• • •

Among those who recently entertained for Miss Lillian Campbell, a bride-elect of the week, were Miss Reta Head, who entertained at a miscellaneous shower and Mrs. Gordon Bigelow, of Springville, who also entertained at a miscellaneous shower.

• • •

Miss Beulah Huffman, Park Hill Road, spent the holiday with friends in Toronto.

• • •

Master Noe T. De Lanlante and Master James Gallivan have returned to St. Margaret's School, Kirkfield, after spending Thanksgiving with their parents.

• • •

A pleasant evening was held recently at the home of Miss Mary Wallace when the Volunteer Bible Class of Knox United Church met and presented Miss Lillian Campbell, a bride-elect of this week, with a beautiful silver entree dish. The Dramatic Club of Knox Church held a social half hour after practice on Saturday evening and presented Miss Campbell with a pair of woolen blankets.

• • •

Friends of Miss Florence Weese, 735 Water street, will be pleased to learn of her recovery after an operation in the Toronto General Hospital.

• • •

Mrs. W. T. Holloway and Miss Margaret English were joint hostesses at a very enjoyable and well attended tea at the home of the former, this being the third of a series of affairs which have been held under the auspices of the C.W.A. of St. John's Church to augment their funds. The guests were received by Mrs. Holloway, assisted by the President of the Association, Mrs. J. Comstock. The lovely, spacious rooms were very attractive with a profusion of autumn flowers and the tea table was lovely with a Cluny lace cloth, silver basket of autumn flowers and decorations in autumn colors. Mrs. W. T. Hall poured tea and assistants in the tea room were Miss Margaret and Olive English.

• • •

Miss Mary Greer was hostess at a gathering of the Monday Night Club members when a pleasant evening was spent at cards, with Miss Lillia Campbell, whose wedding takes place today, receiving the guest prize.

"Shiny" Nose

You really can have a nicely powdered nose all day long if you will use Pompeian Day Cream, a lovely vanishing cream.

Prevents shine and protects the skin especially on bad weather days.

Be sure to use Pompeian Beauty Powder—the powder that stays on hours longer. In all attractive shades.

Ask for them at your favorite toilet goods counter today.

POMPEIAN
PRODUCTS FOR BEAUTY

NORHAM.

Mrs. Roy Christie and son and Mrs. Ray Campbell and son, of Buffalo spent Thanksgiving with their parents, Mr. and Mrs. George Palmateer.

Miss Margaret Dunn spent the week-end with her sister, Mrs. Percy Windover.

Mr. and Mrs. Will Gurner were week-end guests of Mr. M. Palmateer.

Rev. Fred Lane, of Canton, was a visitor at the parsonage on Sunday evening.

Mr. and Mrs. R. L. Snow and daughters, of Parry Sound, and Mr. and Mrs. A. Scott, of Omemee spent Thanksgiving with Rev. D. R. and Mrs. Clare.

Mr. and Mrs. Percy Windover motored to Colborne on Saturday.

Miss Eva Platt and Mr. Allan Platt motored from Toronto on Saturday to spend the holiday with their parents.

Mr. and Mrs. E. Anderson were in Toronto on Saturday.

Mr. and Mrs. George Palmateer and family attended the funeral of the late Mr. Pacey in Trenton on Saturday.

Mr. Leroy Newman, of the Peterborough Collegiate staff spent Thanksgiving with his parents.

Mr. and Mrs. Will Mitchell motored from Toronto to attend Warkworth Fair and to spend the week-end with relatives.

Mrs. Willet Palmateer and Mrs. McKenzie have been ill.

Mr. and Mrs. Fred Weatherup and daughter visited Mr and Mrs Quackenbush in Havelock on Sunday.

Mrs. S. Weatherup went to Buffalo on Monday to visit her son Mr. Charles Weatherup.

Mr. James Pidgeon and family moved to Belleville recently.

Mrs. McConnell of Napanee visited her brothers Messrs. Stanley and Clarence Brenton this week.

Mr. and Mrs. E. Anderson and family, Mr. and Mrs. P. Windover, and daughters, Miss Margaret Dunn and Mr. Henry Dunn had a family reunion at the home of their parents, Mr. and Mrs. Charles Dunn, North Seymour, on Sunday.

Mr. Sidney Strickson and Mr. Leslie Anderson, of Wicklow visited Mr E. Anderson on Friday.

Two quartettes from Norham sang at the Women's Institute play at Warkworth on Thursday evening. Mrs. Harry Wilson, Mrs. Douglas Knight, Mr. R. Knight and Rev. D. R. Clare sang, "We'll have to mortgage the Farm," while Mrs. Grant, Miss Maisie Grant, Mr. Fred Huycke and Mr. H. Curtis gave that humorous number, "O.P.E.R.A."

Born—To Mr. and Mrs. Ewart Huycke, on October 6, a son.

In Campbellford on Saturday, Miss Bernice Campbell, of Norham was married to Mr. Cecil Wartman of Warkworth, the marriage being performed by the Rev. F. McTavish.

Artificial gold, an alloy of platinum and copper, has been tested successfully in Sheffield, England.

FASHION SERVICE

An entirely new sleeve treatment brings distinction to this model whose graceful skirt adds a peplum frill, emphasizing the flat slimness of the hips.

The neckline is youthfully becoming.

It's a lovely interpretation of a sheer worsted print in dark wine-red.

It's a dress that will answer many requirements for early fall.

Style No. 3342 may be had in sizes 14, 16, 18, 20 years, 36, 38 and 40 inches bust.

Size 16 requires 3¾ yards 39-inch with ½ yard 39-inch contrasting.

It's chic too for more dressy occasions in black crepe satin with the little neckline trimming piece of egg-shell crepe satin.

Dark green canton-faille crepe silk is smart.

Don't envy the woman who dresses well and keeps her children well-dressed. Just send for your copy of our Fall and Winter Fashion Magazine.

It shows the best styles of the coming season. And you may obtain our pattern at cost price of any style shown. The Pattern is most economical in material requirements. It enables you to wear the new frocks at little expense—two frocks for the price of one.

Be sure to fill in the size of the pattern. Send stamps or coin (coin preferred).

Price of book 15 cents.
Price of pattern 15 cents.

The Examiner:
Please order for me:—

Pattern Number.....
Size .....
My Name.....
Address .....
.....

In enclose 15c in payment.
Allow five days for return

Fenella

Mrs. J. Brickendon, Mr. and Mrs. Maurice Blackman and small daughter Diane and Miss Ruby Jewell of Toronto and Mr. and Mrs. Andrew Brown, Roseneath were Sunday guests of Mr. and Mrs. Clark Jewell.

Mr. and Mrs. James McQueen, and Mr. and Mrs. W. Reedor of Toronto were Sunday and holiday guests of Mrs. C. W. Macklin.

Miss Olive Jewell, Dartford visited her sister, Mrs. Eric Sandercock during the past week.

Mr. and Mrs. Horace Tolton and daughter Betty, Hamilton were week-end visitors with Mr. and Mrs. John Herrington.

Miss Mildred Lean, who is on the staff of Westmount public school, Oshawa spent the week-end and holiday with her sister, Mrs. J. H. Mouncey.

Mr. and Mrs. Howard Macklin attended Port Hope Fair, and visited over Sunday with her parents, Mr. and Mrs. George Wragg.

Mr. and Mrs. Ray Eagleson, and infant daughter, Laura, of Cold Springs were Sunday guests of her parents, Mr. and Mrs. Cephas Brisbin.

Mr. and Mrs. Wilbert Budd and family, Port Hope were recent guests of Mr. and Mrs. Howard Macklin.

Friends of Miss Mary Steele will be sorry to learn she is seriously ill.

Mr. and Mrs. Herbert Walden and Mr. James Walden, Toronto, were Sunday guests of their sister, Mrs. Annie Smith.

Miss Ila Smith, Toronto visited her father, Mr. Roy Smith on Sunday.

Miss Gertrude Knox who is attending Toronto University, and Miss Ruth Knox teaching at Mason's School, Baltimore, spent the week-end with their parents, Mr. and Mrs. James Knox.

Miss Donna Talling, a student of Peterborough Normal School was home over the week-end and holiday.

Mr. George Tucker received word on Monday morning of the death of his brother Arthur, of Roseneath. Mr. Tucker was born in this community living here until he reached manhood.

Mr. and Mrs. J. H. Mouncey and Miss Mildred Lean visited Mr. and Mrs. Barton Thackeray, Roseneath on Sunday.

COULD YOU AT 30 RUN AS FAST AND AS FAR

Not many men at 30 to-day, especially city men, can run five miles straight away, in any time. Yet, on January 28th, 1930, Dr. Robt. G. Jackson, at 72, did this in forty-seven minutes, before 6 a.m. It's only a matter of keeping the blood normally alkaline, or non-acid, which he does by eating alkaline Roman Meal, the only alkaline-forming grain food, because the only food containing flax-o-lin. Because of a diseased heart twenty-three years ago, Dr. Jackson was given only four months to live. Now he can suspend his body between two chairs, resting on heels and head, with 180 pounds on his abdomen—a great feat at any age, but at 73, marvellous! Write for free booklet, "HOW TO KEEP WELL," and other literature, also sample of Roman Meal and Kofy-sub, the new alkaline beverage, to ROBT. G. JACKSON, M.D., 502 Vine Ave., Toronto 9, Ont.

Just Between Us Women

A daily chat with Examiner neighbors conducted by Anne Wilcox

The fashion for washable rugs has made the laundering of them a problem in many a household.

• • • • • • •

To get them really clean after being under the tread of feet is a matter of knowing how. In speaking of washable rugs, it should be remembered that Oriental rugs come under this heading.

• • • • • • •

They are usually sent to experts to be washed, but small rugs can be done at home. Colors are fast and the knotting is firm, if the rug is in good condition, and weaves strong.

• • • • • • •

Bathroom rugs or mats are generally so lightweight that they can go in the ordinary wash of a machine or tub. They are absorbent and therefore will release dirt quickly. They should be laundered frequently so that they are never badly soiled when they go into the wash.

• • • • • • •

They can be hung on a line provided many clothespins are used to keep the edges even. They must be turned often so that the weight at no time is long enough along any edge for the weave to be strained.

• • • • • • •

Heavier rugs should never be hung on a line.

• • • • • • •

Wash rugs of other kinds that are manageable in tubs are washed by laying one part after the other of the thoroughly wet rug over the scrubbing board and scrubbing with a brush.

• • • • • • •

An ordinary bristle hand scrubbing brush will do the work well. Beware of using coarse-fibred brush, but one with short rather fine bristles or coarse hair is fine.

• • • • • • •

Use a mild solution of warm water, white soap and just a very little household ammonia. Keep the brush wet with it. Rub with the way of the nap or weave or across it, not against it.

• • • • • • •

Give special attention to spots. If grease spots do not come out entirely, dip the brush in hot water. Stains will be difficult. Some stains respond to treatment, others while dimmed, may not entirely disappear.

• • • • • • •

Use clear water to rinse the rugs in and do it the same way you washed them. A final spraying from a rubber tube fastened to a cold water faucet is recommended.

• • • • • • •

Dry the rug on the grass, if possible, or on the well washed floor of a verandah or porch, or on the kitchen table or floor. If dried thus in the kitchen let the rug drip in the tubs for awhile.

• • • • • • •

Then cover the table or floor with several thicknesses of newspaper covered with clean white cloth and stretch the rug on it. Be sure that edges are even.

• • • • • • •

From time to time smooth and even the edges with the hands. Change the papers once or twice and always cover with a dry cloth before laying the rug back again.

FAIRMOUNT

Mr. and Mrs. George Hooton and Mr. S. Wilson attended Cavan anniversary services on Sunday and spent the day with Mr. and Mrs. James Douglas.

Miss Ethel Morris, of Toronto, spent the week-end the guest of Mrs. Mark Hooton.

Mr. W. Head, of Peterborough spent Sunday with Mr. and Mrs. William Johnston.

Mr. C. Johnston, of the Detective staff, Toronto, and Mrs. Johnston spent Sunday with the former's brother, Mr. Fred Johnston.

Mrs. W. Pretty, of Peterborough spent Sunday with Mr. and Mrs. William Johnston.

The annual bale for the Curve Lake Indians was packed at the October meeting of the Fairmount W.M.S. held on Wednesday afternoon. A Hallowe'en and pumpkin pie social was planned for Wednesday evening, October 21, in charge of Mrs. Carman Seymour, Mrs. Russel Earle and Mrs. Harry McArthur.

Arrangements are being made for a Women's thankoffering service to be held on Sunday, November 1 and if possible to have Miss Luella Rorke, a missionary to Japan.

The business part of the meeting was brought to a close in the usual way and the bale was packed.

LARGE BANK MERGER.

YOUNGSTOWN, O., Oct. 15.—(C.P.)— Formation of a consolidated bank here to include the First National, the Commercial National and the Mahoning National was under way to-day following the permanent closing of the City Trust and Savings Bank and Dollar Savings and Trust Company and the temporary closing of the First National.

More hotels for hikers are being opened in Scotland.

That Body of Yours

By James W. Barton, M.D

THE PHYSICIAN TRIES TO ASSIST NATURE

Some years ago a druggist or chemist invented a machine from which, by inserting a coin, one might get a box or bottle of medicine for any ailment with which he was afflicted.

You can understand that the principle behind it was not very sensible because it took for granted that the patient knew exactly his ailment.

As a matter of fact half the patients who go to see a doctor are not really sick in the sense that they have a real illness. The physician discovers this by asking questions and making a thorough examination. However these patients have to undergo this examination before they know that there is really no illness. You can readily see what a terrible mistake it would be for a patient to think or imagine he had a certain ailment and then go and place a coin in the machine and get medicine for that ailment. It would cause harm to mind and body.

In fact medicine is only meant to help Nature do her work more readily; it is not meant that it should interfere with Nature's work.

If there is something irritating the large intestine causing diarrhoea, the first thought should not be bismuth or opium to stop the diarrhoe, but castor oil or other purgative to help Nature to get rid of the irritating substance. If after using castor oil the diarrhoe continues and become so severe as to endanger life then bismuth or opium may be used.

Similarly with a rise in temperature. When the temperature rises it is because Nature is fighting off some ailment, and heat is the result and heat is of help. Immediately taking some medicine from the slot machine to reduce the temperature is simply interfering with Nature's efforts to fight off the invading ailment. If the temperature gets to the danger point, then a drug to keep the temperature within safe bounds is used by the physician.

In other words your physician nowadays is not trying to cure you of a disease, but trying to help Nature bring about a natural recovery. This means that he is looking for you to bring about a recovery in your own body, by means of your own body processes, and only gives you medicine when he sees just how, when, and where he can assist Nature.

A QUALITY ROLL
Interlake
PURE—SOFT—ABSORBENT
10c per roll—3 for 25c
MADE IN CANADA
Do not accept substitutes
Interlake
Toilet Tissue

Special Announcement

Helena Rubenstein's special representative, Miss Gilda, will be in our toileteries department and will be pleased to give advice on the care of your skin and instructions on the proper use of make-up on Thursday, Friday and Saturday of this week. Phone 300 for appointments.

CANADIAN DEPARTMENT STORES LIMITED

2d-88

Centreton

Miss Kathleen Whitehead, of Toronto spent the week-end and Thanksgiving with her parents, Mr and Mrs. Whitehead.

Mr. W. Jennings was a visitor to the village recently.

Mr. W. H. Devey, of Castleton, spent a few days last week with his sister, Mrs. William Rogers and called on other friends in the village.

Rev. D. A. McKenzie, of Burnbrae was a recent guest of his mother, Mrs. L. McKenzie and other relatives in the village.

Mr. and Mrs. P. Young and daughter Audrey, of Toronto spent the week-end and holiday in the village.

Mrs. F. Etchor is spending a few days with her sister, Mrs. George Hogg, of Roseneath.

Mrs. Clara Clarke, of Cobourg, is spending a few days in the village.

Mrs. Chapple has returned home after spending sometime with relatives at Frankford.

Mr. A. Eddy, of Toronto University spent Thanksgiving with his parents, Mr. and Mrs. Earl Eddy.

Mr. and Mrs. Borden, of New York were recent guests at the parsonage.

Miss Margaret Nichols, of Cobourg spent the holiday with her grandmother, Mrs. A. Blogett.

Mr. and Mrs. R. Webb attended the service at Vernonville United Church on Sunday.

Miss Edith Webb, of Grafton spent the week-end and holiday with her parents, Mr. and Mrs. R. Webb.

Increase Beauty With Mello-glo

No more ugly shine when you use MELLO-GLO Face Powder. New French process makes it stay on longer and prevents large pores. Smoothest, finest, purest powder known—its coloring matter is approved by the United States government. Never dries the skin. Never makes complexion look pasty, but always youthful. Try MELLO-GLO.

Sold through all druggists and at toilet goods counters.

AUTOS CRASH—TWO DIE

VANCOUVER, B.C., Oct. 15 (C.P.) — When two automobiles crashed together here shortly after midnight, Kenneth Wiley, 25, and John Hassack, 24, were instantly killed, and Miss E. Wallace, seriously injured.

UPTOWN SILK SHOPPE

Special Selling Friday & Saturday

WOOL FABRICS AND LOVELY SILKS ALL PRICED AWAY DOWN

ALL-WOOL JERSEY WOOL CREPE, ETC.
A wonderful selection of Wool Materials, suitable for dresses and suits, in all the leading colors, such as Wool Crepe, Jerseys, Autumn Cloth, Flannel. 54 inches wide. Reg. $1.59. Special, yard..... $1.00

PRICES NEVER SO LOW
New Shipment of Locknit Bloomers, Vests and Silk and Wool Hose, in all colors and sizes. Reg. 79c. Special, pair or garment..... 49c

TWEED SILKS AND CHUNGO
Tweed Silk Crepes, also the new Chungo Tweeds, in Silk mixture. The very newest. 36 inches wide. Special, yard..... 69c

BARGAINS ARE MATCHLESS
Just arrived, another shipment of Full-Fashioned Silk Hose, in all the new Fall and Winter shades. All sizes included. Special, pair..... 69c

EIDERDOWN—REG. 39c
Special purchase Heavy Double-faced Eiderdown, suitable for ladies' and children's kimonas and baby robes, in light and dark colors. 29 inches wide. Reg. 39c and up. Special, yard..... 29c

SEE OTHER BARGAINS NOT ADVERTISED.

UPTOWN SILK SHOPPE
404 GEORGE ST. - PHONE 3619

Delivered today *Dated* today

We leave with your grocer only as much as we think he will sell before the next delivery.

You will love the rich, reviving flavor of this coffee, Canada's favorite coffee for over 50 years.

Coffee . . . delivered to over 30,000 grocers by the same Dominion-wide "Fresh Food" delivery service that brings you Fleischmann's Yeast daily!

COFFEE IS A "FRESH FOOD," scientists have now discovered . . . subject to rancidity when stale, just as butter is.

That is why Chase & Sanborn now send you their coffee by swift, Dominion-wide delivery system. Every tin of Chase & Sanborn's comes to you *at the peak of its flavor*. Here is coffee you *know* is fresh, the date of its delivery to your grocer stamped on each tin. You can't buy a tin of this dated coffee which has been on your grocer's shelf more than ten days!

The scientific explanation behind this dating and delivery system is this . . .

IN EACH POUND of coffee there is about half a cup of delicate oil. Fresh, this oil carries the delicious flavor and aroma you love. Stale, this oil grows rancid—toxic—the coffee becomes flat. Against these dangers, Chase & Sanborn protect you by swift, "fresh food" delivery and the date on each tin.

Buy a tin of this wonderful coffee—DATED—and enjoy the matchless flavor and aroma that have made it Canada's favorite coffee for more than 50 years. See what a difference freshness makes in even the finest coffee. Packed in one-pound and half-pound tins.

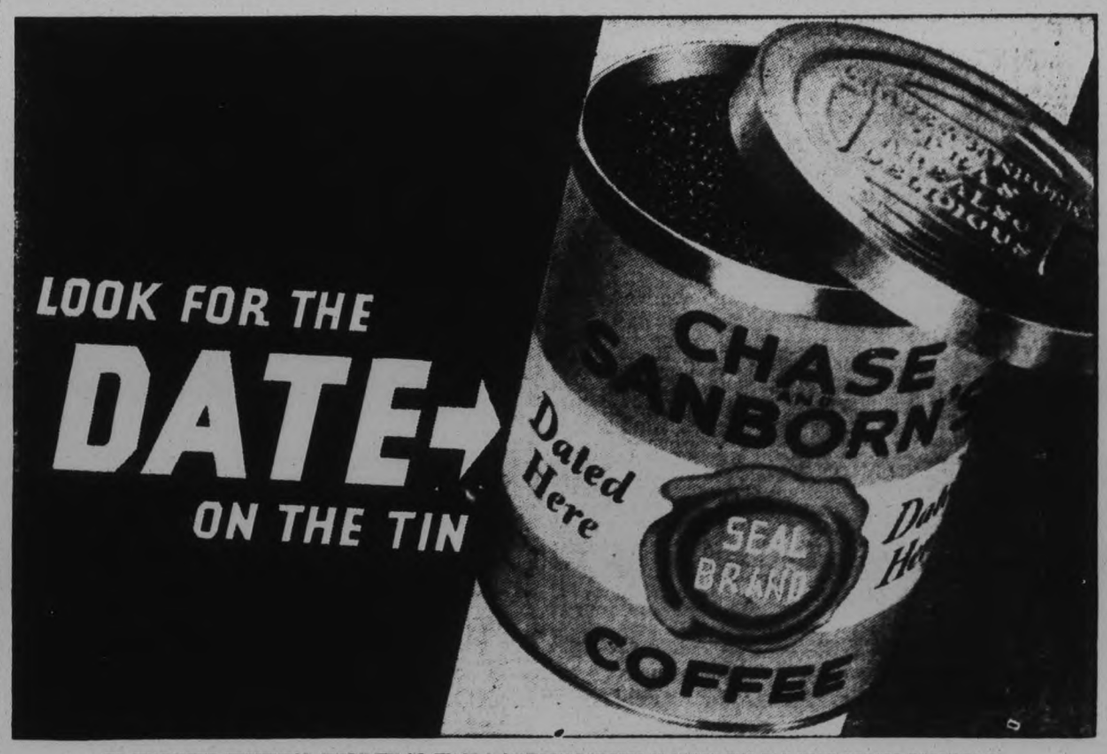

TO GUARANTEE FRESHNESS, EVERY TIN OF CHASE & SANBORN'S COFFEE IS DATED THE DAY YOUR GROCER RECEIVES IT

LEAVING CANADA FOR SOVIET ON PROMISE OF WORK IN MINES

But Party of 30 Miners From Kirkland Lake Are Sceptical.

CHANGE OF SCENERY

(Special to The Examiner)

MONTREAL, October 15 — Desirous of a change of scenery rather than any particular affection for the Russian economic system was the reason given by members of a group of 30 miners from Kirkland Lake, Ont., who are on their way to the land of the Soviet on the White Star liner, Majestic.

Their contracts call for a stay of a year in Russia working in the mines.

"They have made lots of promises but I am not sure whether they will keep them," remarked one of the party. "However I have my passport, which proves that I am a Canadian citizen."

The members of the party are for the most part Poles. They said that they applied for jobs on their own initiative, and have been promised wages varying from $50 to $200 per month, according to the type of mining they will undertake. Their passages are being paid.

Rent is Cheap.

With the exception of two married men who are taking their wives with them, the others are single, and they said that for a room for a single man they will only have to pay $3 a month rent. They will be provided with a radio in each room, and the Soviet has also undertaken to supply them with mining clothes, they stated. As to work, they will put in five hours a day in the pit for five days a week.

One of the group is a Russian who recalled that he served in the Russian army during the war, and was held prisoner by the Germans for 14 months.

In the spring a party of more than 10 workers left Montreal for Russia and during the summer there have been various other groups. The group now sailing on the "Majestic" will complete the journey on a Soviet ship from London to Russia.

1936 WILL SEE SEAWAY DONE

Prediction is Made by Chairman of Ohio Waterways Commission

LET CONTRACTS IN 1932.

MUSKEGON, Mich., Oct. 15 — Early ratification of the treaty between the United States and Canada, assuring completion of the St. Lawrence Waterway by 1936, was predicted here last night by George E. Hardy of Toledo. Mr. Hardy spoke before the Michigan Ports Conference. He is chairman of the Ohio Waterways Commission and vice-president of the Great Lakes-St. Lawrence Tidewater Association.

"The official announcement on Oct. 8 that the two governments would proceed to negotiate a treaty at once was most welcome to those who for more than twelve years have been advocating and working to open the Great Lakes to world shipping," said Mr. Hardy. "The treaty will be ready for submission to the United States Senate in December, and finally approved ready to take bids and let contracts on the international section before the close of 1932."

The proposed seaway is the greatest public improvement before the world to-day," said Mr. Hardy. "Measured by the benefits that will accrue to more than 40,000,000 persons in the heart of North America, it will be of infinitely greater value than the Panama Canal and will cost less than one-fourth as much."

Past accomplishments in harbor development on the Great Lakes are insignificant to what the immediate future holds because of the St. Lawrence Waterway," said Mayor Daniel Webster Hoan of Milwaukee, President of the Great Lakes Harbors Association.

HUGE RUM RING IS DISCOVERED VESSELS TAKEN

Raids Reveal 2 Outlaw Radio Stations, Truck Fleets, and "Booze Navy."

22 ARRESTS MADE.

Captives Raise $95,000 Bail in Half Hour and Are Freed

PHILADELPHIA Pa. Oct. 15.—(CP)—Raising $95,000 bail within half an hour, twenty men and two women arrested yesterday as suspected members of a huge rum running and wholesale liquor selling ring were released after a hearing before a U.S. Commissioner. The arrests followed investigations of more than six months by Federal authorities.

Five simultaneous raids uncovered two outlaw radio stations, a fleet of motor trucks, a large warehouse, two cutting plants, a like number of "central executive offices" and records which showed a "booze navy" of five rum runners and a mother ship. Operations were backed by a money pool of great size, Federal men said. Federal Attorney Well set the figure at $1,000,000 while Assistant Attorney Haywood Hardy said it probably was more than $5,000,000.

A few hours after the raids, coast guards off Cape May, N.J. captured the suspected mother ship Dan and Edna, a vessel of British registry, and one of the runners, Winnie of New York. The former vessel was without the 12-mile limit, and was allowed to remain free.

TORONTO LIVESTOCK

TORONTO, Ont., Oct. 15. (CP)—Cattle receipts totalled 21. Left-overs were 1,700 head, including several loads of weighty steers. Trade was dull with some steers selling 25 to 50 cents lower for the week at $3.75 to $5.25 for common to medium quality. No good or choice butchers were offered. A few good butcher cows sold up to $3.50.

Calf receipts 10. Calves were steady, ranging around $9.00 for tops.

Hog receipts 50. Hogs were unsettled with bids 75 cents lower for the week at $4.75 f.o.b. for bacon or $5.35 weighed off car.

Sheep and lamb receipts 475. Lambs were firm on a liberal run at $7.00 cwt. for good ewes and wethers. Culls and bucks brought $5.00 cwt. Good light sheep sold up to $3.50.

Men and boys in England are becoming as prone to candy as women.

Plowing Official

D. F. GRAY

One of the directors of the Ontario Plowmen's Association, who has had charge of several of the classes during this week's competition.

C.P.R. COMES TO AID OF NEEDY

Governments Refuse to Pay for Carrying Clothing to Needy in Saskatchewan.

NOW CARRIED FREE.

Although the freight car of clothing which was to have been shipped to the distress areas of Saskatchewan by the congregations of the six Peterborough United Churches has been cancelled, still the local churches will play a part in sending relief to the impoverished western farmers.

The local United Church relief committee, which had the preparation of the freight car load of clothing in hand, was informed this week that all the money subscribed by the Provincial Government of Saskatchewan and the Federal Government for shipping materials into the distress areas had been used up.

Volunteered the Service

However, bales of clothing have been made ready and will be carried to Saskatchewan by the Canadian Pacific Railway free of charge. The C.P.R. volunteered this service to the local committee and the work of preparing the clothing, which had been suspended, has been continued.

Also the six United churches here have joined in "adopting" two church charges in Saskatchewan—Mackinch and Drinkwater. These churches would have been closed for lack of funds had not the Peterborough churches come to the rescue. The local churches will pay all expenses of those two charges in the stricken area for one year. The churches must be kept open, the Peterborough congregations decided, and willingly accepted the burden of supporting those two charges.

Attractive Prices and Terms on

Westinghouse

Produced in Canada Products

THE GYRATOR WASHER

$114.50

Just **$10** Down

and Payments as Low as $1.50 Weekly

A Rare Radio Bargain

THE CONSOLETTE

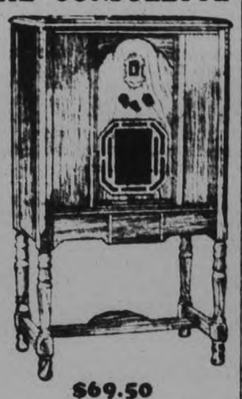

$69.50

These Special Bargains are on Display at Our Booth in the Produced in Canada Exhibition.

Miller Powell Company

438 George St. Phone 283

A Nurse In The Miniature

4-YEAR-OLD PERSONIFICATION OF MODERN NURSE

Frances Isabel, 4-year-old daughter of the famous hospital authority, Dr. Malcolm T. MacEachern, associate director of the American College of Surgeons came from Vancouver to appear at the American Hospital Association convention, Toronto, as a miniature of the typical nurse. Dr. MacEachern is a Canadian and the young lady was born at the Royal Victoria Hospital, Montreal.

SEE! Here They Are--Don't Hesitate--

Those New Kroehler Suites Have Arrived!

Your HOME Should Come FIRST

Add Comfort and Style *to your living-room at low cost*

Your HOME Should Come FIRST

Many new and old customers are finding just the Living Room Suites they want for their homes at prices that mean an attractive saving during this special exhibition of KROEHLER Living Room Furniture—Here you will find just the suite you want in a wide variety of coverings. DON'T MISS IT. Drop in anytime now.

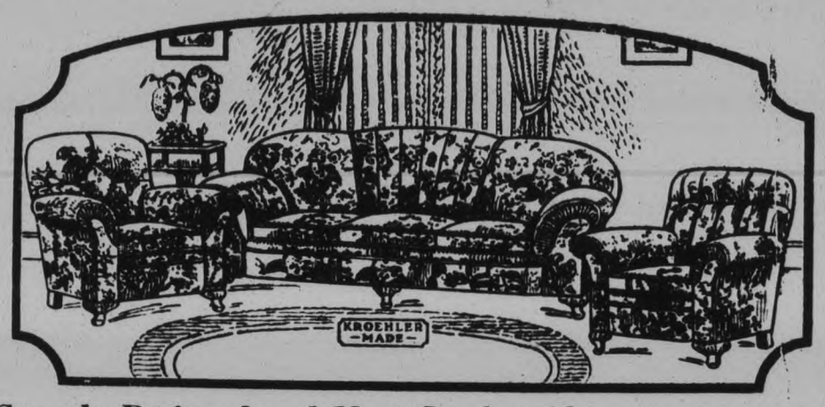

Smartly Designed and Most Comfortable, Tailored in Sand-Colored Ratine..... $175

Decidedly new is this large, restful sofa and two wonderfully comfortable chairs. Tailored in a good quality sand colored ratine tapestry.

Graceful Lines, Comfortable and Richly Tailored in Mohair, WITH REVERSIBLE CUSHIONS IN MOQUETTE $98

You will like the lovely appearance of this 3-Piece Suite—Delightfully comfortable; unusually good looking and richly tailored in Walnut Mohair with reversible cushions in moquette.

Davenport Bed Suite

$139.00

Three pieces in Walnut Mohair, with reversible cushions in Friezette. The Davenport provides a full size, restful bed — You can secure this Suite at a big saving.

Never Before Such a Value!

$149.00

It is hard to imagine this 3-Piece Suite at such a low price. Tailored in Walnut Mohair with reversible cushions in Moquette.

Decidedly Different— Invitingly Comfortable

$79.00

An unusually smart looking Suite in Taupe Mohair with reversible cushions in Jacquard Moquette.

$10.00 DOWN delivers. 12months to pay balance

NO INTERST —NO EXTRAS

LIVING ROOM FURNITURE BY THE WORLD'S LARGEST MAKER in all the New Styles at New Low Prices that establish new Furniture Values

HOME FURNISHING CO.

208 CHARLOTTE STREET PHONE 1428

1,300 YEARS OF INDIAN HISTORY PICTURED BY ARIZONA FINDS

Traces of Annual Basket-makers Discovered on Isolated Mesa.

IGNORANT OF BOW, ARROW.

(By F. B. Colton, A. P. Science Writer.)

WASHINGTON, D.C., Oct. 15.—(A.P.)—Thirteen hundred years of unbroken Indian history are pictured by remains uncovered in Arizona.

On top of an isolated mesa, where Indian tribes lived almost continuously for thirteen centuries, Dr. Frank H. H. Roberts, Jr., of the Smithsonian Institution has excavated what he believes to be the most complete cross-section of Indian development ever discovered in the south-west. He spent the summer at the site.

Skeletons, dwelling and implements in successive layers on the mesa trace the rise of Indian civilization from the primitive basket-makers, who were ignorant of the bow and arrow, to the highly-cultured Pueblos, who lived in masonry "apartment houses."

The mesa was occupied from early times. Dr. Roberts believes because several springs supplied it with water and its steep sides and commanding view of the surrounding country made it easy to defend.

Basket Makers.

At the oldest level on the mesa were found skeletons of the long-headed basket-maker people, who porbably came to America in one of the migrations from Asia across Bering Strait, centuries before the time of Christ. They were too ignorant to use handles on their crude stone axes and propelled arrows only with a throwing stick which gave the throwers arm added leverage. The basket-makers lived in pits dug in the ground, covered with brush and earth. They were good at weaving baskets and cloth, and grew corn.

At higher levels Dr. Roberts uncovered houses of the Pueblos, who came to America in a later wave of immigration than the basket-makers, and superseded them on the mesa. The houses show gradual improvement from the primitive pit dwellers to large stone structures from two to four stories high and as much as 120 feet long by 90 feet wide.

In the houses and buried with dead bodies were found beads, pottery, bone and stone implements and weapons illustrating the gradual improvement in arts and crafts over the 1,300 year period.

An O.P.A. Director

A. E. WILSON

Director of the Ontario Plowmen's Association. Mr. Wilson lives at Perrytown, north of Port Hope, and has been especially interested in all plowing activities in Durham County.

CANCER RESEARCH INSTITUTE URGED UPON PROVINCIAL GOV'T

Suggestion is Placed Before Ontario Royal Commission on Cancer

MEET OPEN TO PUBLIC.

TORONTO, Ont. Oct. 15. (CP)—Recommendation of representatives of the Academy of Medicine, that an institute for cancer research, diagnosis, a treatment and distribution of radium be established by the Provincial Government was presented to the Ontario Royal Commission on Cancer sitting at Parliament Buildings yesterday.

Yesterday's sitting which follows the commission's tour of Europe and this continent, is the first to be held in Toronto at which the medical profession and the public have been invited to make suggestions. Dr. Oscar Klotz, Dr. George Wilson and Dr. George Young, all of Toronto, composed the committee which presented the suggestions of the Academy of Medicine.

Each of the three doctors held varying opinions as to the detail of organizing the suggested institute though all agreed on the necessity of such a foundation which would work in co-operation with all existing units.

None in Canada

Dr. Klotz, pointing out there was no research foundation of a comprehensive nature anywhere in Canada at the present time, suggested a definite provision should be made for competent men to do research work in co-operation with the clinical work of the University of Toronto.

Declaring a cancer institute should be the forerunner of state medicine Dr. Wilson said a cancer institute should be a big diagnotic clinic attracting people from all over the province and should have a full-time staff of trained men. He thought they should work under direct Government control though in close contact with the university. He thought the director of the institute should be a physician in preference to either a radiologist or a surgeon.

Agreeing with his colleagues generally, Dr. Young maintained, however, the diagnostic department of the institute should be emphasized and that the patients' own physicians should make the treatment under the direction of the institute.

N. YORK CROWD CHEERS AIMEE

Evangelist Has Now Become a Platinum Blonde—Husband With Her.

EXTREMELY HAPPY.

NEW YORK, October 15. — Aimee Semple McPherson, now a platinum blonde, came to New York recently with her new husband, David Hutton, to be greeted by hundreds through the concourse at the Grand Central Terminal.

Rhapsody in Blue.

She was a radiant rhapsody in blue—elf-blue travelling suit, blue hat of not quite the Empress Eugenie style, blue stockings and blue shoes. She wore orchids. From under her hat peeked platinum-blonde hair.

One reporter recalled her hair had been of titian tint, and remarked to her about the change.

"Why my hair has always been this color—brown," Aimee replied.

Then she got to talking about David, her four square gospel tabernacle co-worker and husband.

"He sings like an angel," she said. "He says he fell in love with me the first time he saw me," she continued. "I suppose I ought to say the same thing but as a matter of fact it was his voice that won me."

Won Aimee's Heart.

The song that won Aimee's heart, she proudly announced, was "Nay, I will not let You Go."

"And as I listened I felt myself blush to the roots of my hair," she added. "He was singing directly to me." That was four months ago, and the first time she had heard her husband-to-be sing. "I knew then, that I had someone to love."

"We were terribly in love," she said.

Returning to the topic of her recent marriage, she said "Yes, ours is a perfect marriage from three points of view: friendship, love and evangelism."

She is en route to Boston to conduct services.

Hutton had little to say, and Aimee continued: "David is a great help to me in my evangelistic work, but he makes me better looking,' she said. "Everybody tells me how wonderful I look since I was married. It has made me feel younger and happier."

Smiles Sweetly.

A callous reporter asked: "Have you been kidnapped lately?"

Aimee smiled sweetly and said: "You can laugh at that kidnap story all you want, but it tripled my membership in Los Angeles. The angel of the Lord is always working in his field to shepherd his flock."

Asked about a certain Joan St. Pierre, who threatened Hutton with a breach of promise suit, David laughed and said jokingly "Why I never saw that girl but nine times in my life."

Their conversation with reporters ended, Aimee and David went on their way to Newark to board an air liner for the trip to Boston.

East Emily

Mr. and Mrs. F. Turner of Peterborough were visitors at the home of Mr. and Mrs. T. Jones recently.

Mrs. Lewis Cann and son of Port Hope were visitors at the home of Mr. and Mrs. E. Storey on Sunday.

Miss Marjorie Ruth of Peterborough spent the holiday with her parents, Mr. and Mrs. Albert Ruth.

Mr. and Mrs. William Casey of Peterborough spent the past week with the former's father, Mr. Robert Casey.

Miss Gertrude Fee, who spent the summer at Bobcaygeon, has returned home.

Gwenyth and Eldon Harrison of Peterborough spent the week end with their sister, Mrs. John Carew.

Mrs. B. McNeely of Peterborough spent Sunday with friends in this district.

Mr. and Mrs. Calvert Carew of Fenelon Falls spent Monday with the former's brother, Mr. and Mrs. S. B. Carew.

Mr. and Mrs. Stanley McNeely of Toronto spent Sunday with Mr and Mrs. Lockhart Wright.

Mr. and Mrs. George Bannon and children of North Monaghan spent the holiday with the latter's parents, Mr. and Mrs. George Carew.

Mr. and Mrs. Gilbert Harrison of Peterborough spent Monday with Mr. and Mrs. John Carew.

Lakevale Presbyterian Church was filled to capacity on Sunday for the anniversary services conducted by Rev. W. Kennawin, former pastor of that circuit. While in the district, Rev. Mr. Kannawin was a guest at the home of Mr. and Mrs. Harry Fowler.

Mr. and Mrs. J. Fair of Peterborough spent Sunday with Mr. and Mrs. Joseph Tully.

Miss Helen Storey of Toronto spent the holiday with her parents, Mr. and Mrs. E. Storey.

Dr. W. Gibson of Rochester called on relatives in this district on Friday.

Mr. and Mrs. H. B. Parker of Nogies Creek were visitors with friends in the community recently.

Mr. Edward Lowes of Queen's University, Kingston, spent the holiday with his parents, Mr. and Mrs. Jacob Lowes.

Mr. Victor Fee of Toronto is visiting his mother, Mrs. Annie Fee.

Mrs. Ethel Wylie of Toronto is visiting Mr. and Mrs. Walter Moncrief.

Mr. and Mrs. W. Gregg and daugther, of Mount Pleasant, spent Sunday at the home of Miss Martha Stinson.

Mr. Bob McAdam made a business trip to Port Hope on Saturday.

The members of the Ladies' Guild of St. John's Church, Emily, are holding a pie social and concert on Monday evening, October 19, when the A.Y.P.A. of St. Luke's Church, Peterborough, will present a short play and program.

Mrs. G. McCague of Port Hope spent Thanksgiving with Mr and Mrs. E. Storey.

Mr. and Mrs. Clarence Coyte and baby of Port Hope spent Sunday at the home of Mr. and Mrs. Joseph Hunter.

Mr. and Mrs. Clifford Soules, Mrs. Jennie Fee and two daughters, Muriel and Bertha, of Toronto, spent Monday with Mr. and Mrs. Walter Moncrief.

Fish meal makes an excellent food for cattle, swine, and poultry.

Prominent In Britain's Politics

At least two prominent young members of the House of Commons will now go to their old constituencies to fight for re-election at the present general election campaign. William Henderson (left), second son of Right Hon. Arthur Henderson has decided not to stand for re-election in order to look after Labor's publicity, while Oliver Baldwin (lower right), son of the Right Hon. Stanley Baldwin has also dropped out. Major G Lloyd George, son of Right Hon. David Lloyd George (top, right), has resigned from his junior ministerial post owing to lack of sympathy with the MacDonald National Government scheme.

THE RED & WHITE STORES

HARVEST SALE

The fruits of the earth are once more gathered for future use. A large part of this Harvest reaches the consumer through the grocery store. Red & White buyers have already selected the pick of the crops and packs and, owing to their large purchasing power, are able to pass along to consumers quality foods consistently priced at low figures.

MARMALADE GOLD MEDAL FINE QUALITY Large 40-oz. Jar Harvest Special 21c

SOAP P & G White Naptha Harvest Special 10 bars 33c

JAM New Pack Raspberry or Strawberry Large 40-oz. Jar Harvest Special 29c

Quick Quaker OATS Large Package Harvest Special 22c

SALMON Fancy Red Sockeye Harvest Special—Half Size Can 17c

PUMPKIN No. 2½ Can 2 for 19c

Tomatoes Harvest Special Standard Quality No. 2½ Can 2 for 17c

CORN Standard Quality Harvest Special No. 2 Can 2 for 17c

BUTTER Finest Creamery 2 Lbs. for 45c

BRIDGE JELLIES 12-oz. Package 15c

A Delightful Candy Confection in various shapes and colors—hearts, spades, clubs, diamonds—packed in moisture-proof celophane package.

CANDY for the Kiddies WONDER BAG A great big bag of Marshmallows — assorted flavors. 5c

CHRISTIE'S Chocolate Puffs

A chocolate flavored devil's food cake topped with mellow marshmallow enclosed in a shell of rich chocolate — a biscuit that usually sells for a much higher price. Put up in one-pound boxes. 23c

JELLY POWDERS

Only the Highest Quality ingredients are used in Red & White Jelly Powders—Real Fruit Flavors.

3 Packages 20c

TEA Fine Flavor and Strength

A Flavor to Suit all Tastes and a Price to Suit all Pocket Books.

Red & White Tea

A Delightful Blend—rich in Flavor and Strength. You'll enjoy it. 1-lb. pkg. 53c

Crown Blend

An Exceptional Value — Good Flavor and Full Strength. 1 lb. 39c

COFFEE Fresh from the Roasters

Red & White Coffee

Here's a Coffee with a "Deliciously Different" Flavor.

One Pound Sealed Can 45c

KOLONA

A Blend of Good Quality Coffee—an Outstanding Value.

One Pound Sealed Bag 29c

Gold Medal PICKLES Large Jar 43c

LUX For Fine Laundry Purposes 2 for 15c

LAWRASON'S SNOWFLAKE Softens Water 2 for 15c

SHREDDED WHEAT 2 for 25c

EGG-O Ready Mixed CAKE Just Add Water 19c

CLARK'S Pork & Beans 3 2 squat tins for 25c

FLOUR RED & WHITE Finest Pastry 7 Lb. Bag 23c

CHEESE FINEST CANADIAN Per Lb. 19c

SAUSAGES Pork Per Lb. 18c

SUGAR GRANULATED 10 LBS. FOR 49c

WHITE BEANS Hand Picked 7 Lbs. For 25c

OFFICER INSPECTS AMBULANCE UNIT

Local Division of St. John Ambulance Brigade Inspected by District Superintendent.

Making a particularly smart turnout, the members of the local division of the St. John's Ambulance Brigade in command of Divisional Superintendent S. Berry were last evening inspected at the Y.M.C.A. by District Superintendent G. Debney, M.S.M. of the district staff.

Awards were presented on behalf of the Chief Commissioner for the Brigade by Divisional Surgeon G. Murray Fraser, to the following in recognition of their work and services in connection with the local division: Labels—Div. Supt. Berry; Ambulance Officer Brazendale; Medallions—Sergt. L. Tompkins, Corporal R. Blair, L.-Corporal J. Barners, Ptes. A. Barnes, L. Tompkins, T. Smart, D. Smith, C. Fenner, H. Buckley and C. W. Holland.

The parade slate in addition to the above mentioned officers also included Superintendent Miss E. Simmons of the Nursing Division, seven ambulance sisters and sixteen N.C.O.'s and men.

The tests were the same as those used in the Empire competitions in London, England, in June last, and although of a somewhat stiff nature all ranks acquitted themselves well and earned high praise from the inspecting officer.

Italy is launching extensive programs for public works during the winter.

Arrangements Made For Presentations

Members of Central Home and School Association met in the Kindergarten Room of the School on Tuesday evening for their regular monthly meeting. Mrs. Wilfred Boorman, president, was in the chair, and routine business was discussed.

Mrs. W. Flannery, convenor of the Relief Committee gave a report, which showed the work again under way, and brought [illegible] the members the necessity of supporting this most important [illegible] of the Association.

Final arrangements [illegible] completed for the presentation of entrance certificates in the Legion Hall on October 23rd when a large attendance of members and friends is anticipated. The members thought it advisable to engage Legion Hall for the occasion as in former years the lack of room at the school made it inconvenient for a large crowd. A splendid program, including the Cheerio Entertainers, has been arranged. Further notice will be given in the press.

Winners Announced for Bowling Competition

CLUB HEAD PRAISES MEMBERS FOR CO-OPERATION IN MAKING PAST SEASON SUCH A SUCCESS

Stresses Importance of Work Done by the Twenty-six Committees.

315 ACTIVE MEMBERS.

Some Five Hundred Prizes Awarded by Club in Competition.

A good turnout of bowlers gathered round the festive board at the McDonnel street Clubhouse last evening on the occasion of the second annual banquet of Peterborough Lawn Bowling Club Limited.

President J. D. Fitzpatrick was in the chair and gave a comprehensive review of the season that has just drawn to a conclusion, paying high tribute to the entire membership for their co-operation and support which places the local club second to none in the entire district.

Roy E. Disney who shared largely in the president's estimation for the work he has accomplished as secretary of the club, pointed out in the course of a brief address that the club has an active membership of 315 persons, and a list of shareholders approximating some 500 people.

He concurred with the president's remarks that the clubhouse and plant which is beyond compare in the whole of Ontario, possesses full capacities for a largely increased membership, and also urged the members to work towards the common end of boosting the club particularly in regard to an increased number of lawn bowlers next season.

Membership Standing

The present membership is made up of 147 men bowlers; 59 lady bowlers; 36 men and 25 lady tennis players; 17 boys and 27 girls, junior members; and 4 associate members.

Mr. Fitzpatrick in the course of his review of the season's activity stressed the importance of the importance of the work that has been performed by each of the twenty-six committees. He made special reference to the house committee under chairman Mark Bredin and the games committee with Ben. Chesler at its head.

Both these committees, and indeed the same may be said for most of the other committees, functioned with clockwork precision throughout the year, meeting at least once a week in the wintertime and more often than that during the lawn bowling season.

Mr. Chesler was personally complimented by the president for his work and on the fact that the schedule games were carried through on time. He also made mention of the services performed by the greens committee under Walter Oke, and the "Friday Night" committee headed by A. Gillis, and which engineered the Friday night tournaments without a hitch.

As chairman of the publicity committeed H. B. Cowan was also the recipient of high praise and in connection with thanks to him the name of The Peterborough Examiner was also coupled.

For his untiring work as treasurer and for the part he took in the stock selling campaign J. T. Braund also received the thanks of the chairman and the membership.

President Fitzpatrick was most thorough in his appreciation to all who have made and who are making the club what it is, and as Past-president Mark Bredin pointed out he omitted no one in his remarks about the past season except the president of the club. "There are not many men in the club who have worked so hard for its success this year as Mr. Fitzpatrick. He has put in duty on every committee and has attended at practically every meeting of the games committee and at all other committee meetings was there if it was at all possible," remarked Mr. Bredin.

Five Hundred Prizes

He also stated that during the season the games committee had handled some 500 prizes awarded by the club to its members and visiting bowlers in competition.

The treasurer, J. T. Braund, had some constructive observations to make regarding the finances of the club, and gave the members the assurance that the money had been handled carefully and spent as judicially as possible in a manner which he thought would meet with the approval of all concerned.

The ladies of the club who looked after the catering, and who left nothing to be desired in this regard were accorded a hearty vote of thank on the motion of the chairman. Speeches were interspersed with community singing and solos by E. Coleman, Robert Hendry and George Coleman, gold medallist. Martin Chenhall, A.R.C.O. provided the accompaniments.

Responses were made by the chairmen of the various committees and several of the newer members of the club were called upon for a few remarks. Without exception they were all agreed that they had had a splendid season of good healthy sport and companionship in the club, and in some cases assured the chairman that they had new members lined up ready for next season.

Reg Fox, an old associate of the club, and previous to leaving this city a short time ago, one of the club's most enthusiastic members was also present, and was called upon for a speech.

The prize winners were as follows:

Rink Competition

First prize—J. J. Howden, skip; W. Wood, F. Dearborn, L. Brown. Presentations made by Martin Chenhall.

Second prize—George Gimblett, Sr., skip; L. M. Braund, H. Dunsford, Emmett Sheehy. Presentation of lamps made by W. S. Merrell.

Third prize—R. Disney, skip; A. Smith H. B. Cowan, A. C. Leslie. Presentation of rugs made by Cecil Williamson.

Fourth prize—George Lowe skip; J. Bennett, J. Pirie, P. Hooper. Presentation of rugs made by Ken Sloane.

Leads and Seconds Competition

First prize—Dr. H. J. Long, skip; H. Moir, V. Tully, E. J. Cullen. Presentation of silver cups made by George Cairns.

Second prize—E. Sackville, skip; B. Rogow, W. Petrie, Robert Hendrie. Presentation of silver cups made by Ray Best.

Third prize—Stan Lowe, skip; H. Girven, H. Wood, E. Wall. Presentation made by Charles Seymour of silver cups.

Fourth prize—W. S. Merrell skip; R. Brown, Herb. Martin, Andy Brown. Presentation of silver cups made by H. Sorenson.

Doubles Competition

First prize—H. Coleman and Stan Lowe.

Presentation of clocks made by Robert Martin.

Second prize—J. McDonald and P. Nicholls. Presentation of decanters made by Walter Oke.

Singles Competition

First prize—H. Dearborn, Presentation of military hair brushes made by J. T. Braund.

Second prize—Harold Freeman. Lamp presented by Nelson Routley.

GALT REFUSES SMITH FALLS' REQUEST

Waist-High Balls Bad for Simmons

KANSAS CITY, Mo., Oct. 15.—(CP)—The batting weakness of Al Simmons, whose nine hits led the Philadelphia Athletics in the world series, is described by Gabby Street, manager of the St. Louis Cardinals, thusly:

"Simmons batting weakness was a space about a foot in diameter, waist high, through which Card pitchers tried to throw their offerings. And when they didn't find that spot, good night."

RUGBY TOURNEY IN AID OF POOR

Yale, Dartmouth, Holy Cross and Browns Taking Part.

WEST FALLING IN LINE.

NEW YORK, N.Y., Oct. 15 (C.P.)—A quick response to Owen D. Young's call for football to help the unemployed has brought the prospect of what probably will turn out to be the greatest gridiron carnival the United States ever has seen in the first two weeks of December. To-day, less than 24 hours after the chairman of President Hoover's committee on the mobilization of relief resources issued his request for football aid, games have been arranged involving ten of the East's outstanding football schools; the Western Conference has laid the groundwork for more battles, and various other colleges and even professional teams are falling in line.

The Army-Navy game at New York, Dec. 12, originally the one big charity clash, now takes place as the climax of a great football festival, while two gridiron tournaments involving Yale, Dartmouth, Holy Cross and Brown on the one hand and Princeton, Pennsylvania, Cornell and Columbia on the other, have been arranged for the week preceding the service clash.

The two tournaments, which bring a new idea into Eastern football, were announced last night through E. K. Hall, chairman of the Intercollegiate Football Rules Committee, at the request of the colleges. The four New England institutions will meet in the Yale bowl, Dec. 5, while the others will come together at New York, Dec. 9. In each tournament, two 20-minute preliminary games will be played, with the opposition decided by lot, and the two winners will meet in a 20-minute final.

SISLER RELEASED

ROCHESTER, N. Y., Oct. 15.—(CP)—The release of George Sisler, Rochester Red Wings first baseman, formerly with the St. Louis Browns, was announced today by Warren C. Giles, president of the Rochester club.

The Italian government has granted to builders of autostrade a subsidy equal to one-third of the total expenses.

CANUCKS TIE BOWLMEN FOR LEAGUE LEAD

Former Takes 10-9 Decision From Sugar Bowl in Tuesday's Games.

BRIDGENORTH WINS 5-2.

LAKEFIELD, Oct. 15 (Examiner Correspondence)—There was even a larger crowd than usual in attendance at the ball game on Tuesday night in the Rink. The first game was between the Canucks and the Sugar Bowl team and the win of the former in a score 10—9, in a five-innings' fixture, ties these teams for first place in Senior section. If City Service defeat Decks' on Friday night, the tie with be a triangle, and there will be a very stiff battle. The games are all keen, but Tuesday's game was close in nearly every instance. Price struck out eight of the Sugar Bowl team, while Corbett scored three of the runs for his aggregation.

The umpires were E. Connors at the plate, and L. Forsythe at bases. The line-up was:—

Canucks.—Price, p; Ranger, c; Jones, 1b; Crary, 2b; Creighton, 3b; Hefferman, rss; Curry, lss; Guerin, rf; Rainey, lf.

Sugar Bowl.—Simmons, p; Calladine, c; McLeish, 1b; Dundas, 2b; Weese, 3b; Sturgeon, rss; Willshaw, lss; Corbett, rf; Dallin, lf.

Score by innings:—

Canucks ..... 1 0 3 2 4—10
Sugar Bowl ..... 0 6 2 0 1— 9

BRIDGENORTH WINS 5—2

The second game, which ran seven innings in less than an hour's play, was chiefly remarkable for the small score and the number of strike-outs. Forsythe struck out 20 and Fitzgerald 13 and walked 1. Connors' home run was a feature of the third innings. The score was 5—2 for Bridgenorth. Nicholls and Darling were the two contributors to the Selwyn counters, while Connors scored three for Bridgenorth; Forsythe and Hardill making up the total with one each. E. Briant at the plate and R. Chittick at bases were umpires and had a lively session, as both teams had a regular retinue of fans who were enthusiastic in their appreciation of the good plays. The line-up was:—

Selwyn.—Fitzgerald, p; J. McConkey, c; D. McConkey, 1b; Shearer, 2b; Darling, 3b; Wilson, rss; Olsen, lss; G. Nicholls and Blewett, field.

Bridgenorth.—L. Forsythe, p; Connors, c; Hardill, 1b; B. Jopling, 2b; R. Nicholls, 3b; R. Jopling, rss; F. Jopling, lss; D. Jopling and McWilliams, field; C. Forsythe, sub.

Score by innings:—

Bridgenorth ..... 2 0 1 1 1 0 x—5
Selwyn ..... 0 0 0 1 0 0 1—2

HEAVY SLUGGING

The third and last game ran up the large score of 23—22 in the hard-fought battle between "Curly" Northey's Business Mens' team and Rufus Payne's Warsaw boys. The former team was short several of its star performers and filled the ranks with school boys, who did very well, but were hardly big enough to figure in a man's game. The youngsters were plucky, but were outclassed. There were three home runs which, was a record for the league this year; Harold Hamblin and Joe Blewett making one each for the Business Men, and Bob Bell one for the Warsaw team, the winners in the game. The score was tied over and over again, and the game was snappy from first to last. The umpires were E. Connors at the plate, and A. Chittick at bases.

The line-up was:—

Business Men.—L. Sabatino, p; C. Northey, c; H. Hamblin, 1b; O'Neill, 2b; Charlton, 3b; Blewett, rss; Chittick, lss; Loyst, rf; Allen, lf.

Warsaw.—Hamblin, p; Darling, c; H. Payne, 1b; Bowen, 2b; Sloan, 3b; R. Payne, rss; Bell, lss; Thompson, rf; G. Payne, lf.

Score by innings:—

Business Men ... 2 1 6 0 4 7 2—22
Warsaw ..... 2 1 4 2 5 6 3—23

The games on Friday evening will be as follows:

7 p.m.—Decks vs. City Service.
8 p.m.—Bridgenorth vs Business Men;

and at 9 p.m. the tie game between Selwyn and Warsaw will be played off; the game was played on Sept. 29 and resulted in a score of 11—11. This play-off will be worth seeing as the teams are well matched.

On Tuesday evening, October 20, a horseshoe tournament will be held, the draw being made at 7 p.m. This will be a special feature of the evening's program.

Appeals To Rugby Colleges For Aid

NEW YORK, N. Y., Oct. 15.—(C. P.)—A trumpet call to college football to hit the line for the unemployed was sounded today by Owen D. Young.

The chairman of President Hoover's committee on mobilization of relief resources appealed to every college in the land to play at least one game for the jobless.

Rallying college officials, players and students to the cause, the electrical magnate disclosed that the nation-wide drive to have college elevens roll up a golden barrage against want is already under way.

Phil Scott Has New Job

BRITAIN'S EX-CHAMPION NOW A BARBER

Phil Scott, the so-called heavyweight championship contender, who has star-gazed from more rings than any other boxer, was definitely and finally knocked into retirement by Larry Gains, the Canadian champion. Although his British supporters admit that he is no longer champion or even a contender for a championship, they do admit that he is a first-class barber. Here he is in his barber shop at Thornton Health, England, where he is said to regale his customers with tales of how he almost whipped everybody.

Wrestling Last Night.

Newark, N.J. — Gino Garibaldi, 212, Italy, threw Floyd Marshall, 215, California (23.00); Dr. Ralph Wilson, 206, Philadelphia, threw Gene Bruce, 202 (3.30); Andy Zanaroff, 215, Russia and Abe Kashey, 204, Paterson, N.J., drew (30 minutes).

Lewiston, Idaho— John Freberg, 236, Chicago, defeated Nock Velcoff, 210 ,Los Angeles by default. (Velcoff injured by a flying tackle. William Demetral, Chicago, defeated Ernie Bickerton, Montreal, in two out of three falls.

Los Angeles— Gus Sonnenberg, 205, Boston, defeated Nick Lutze, 200, Chicago, in two out of three falls. Sonnenberg, first 33:43; Lutze, second, 2:26. Sonnenberg, third, 22:31.

Portland, Ore. — Steve Savage Savage, 208, Chicago, defeated Pat McKay, 212, Memphis, two out of three falls, Savage first 21.00; McKay, second 15:00; Savage, third, 6:00. Bob Kruse, 201, Portland, and Casey O'Dale 215, Iowa, wrestled to a draw.

In the 1931 racing season the King's yacht, Britannia, won six firsts, four seconds, and three thirds.

Attendance at the 1931 Pasar Gambir fair at Batavia, Java, was far greater than had been expected.

Confectionery exported from the United States in the year ending June 30 was valued at $2,817,000.

SMITH FALLS FANS WRATHY OVER REFUSAL OF TERRIERS

Eastern Champions Seek Series With O.B.A.A. Titlists for Ontario Honors.

ANVIL CHORUS IN SESSION.

SMITH FALLS, Ont., Oct. 15.—This railroad town, still celebrating its first Eastern Ontario baseball title today, had a dash of cold water tossed on its aspirations for Provincial honors when word was received that Galt Terriers, O.B.A.A. champions had definitely turned down the challenge for a Provincial series recently forwarded by the Eastern Ontario Association.

Officials of the Canadian Pacific Recreation Club, and the E.O.B.A. were up in arms over the refusal of the older athletic body to accept the Smiths Falls challenge, and public opinion was all for having the local baseball club press its claim for a series with the O.B.A.A. winners, with the Provincial title hanging in the balance.

Manager Is Indignant.

Harry O'Neil, manager of the greatest team to ever represent Smiths Falls was highly indignant over Galt's refusal to accept the gauntlet flung down by his railroad club. To newspapermen he offered his opinion that the Eastern Ontario Baseball Association was fully as important an amateur body as was the O.B.A.A. and had every right to compete against the Western winners for the Provincial title. He intimated that the O.B.A.A. officials had deliberately refused to recognize the senior rating of the Eastern Baseball Association, and had declared their intention of claiming the Ontario title and possibly the right to represent Canada in the Olympic games next year.

Canadian Pacific Recreation Club officials were not a bit backward in stating their opinion of the treatment of the local team, and the E.O.B.A. was receiving from the western loop, and were emphatic in announcing their intention of bringing Smith Falls' claim to Ontario baseball honors before the Province as a whole.

Anxious For Game.

The prospect of additional glory in possible selection as Canadian representatives at the Olympics set an already simmering baseball pot over the boiling mark today, and members of the railroad team all expressed a strong desire to play the Terriers for the Provincial title.

Smith Falls, after watching the railroaders decisively subdue the best teams Eastern Ontario can offer, unhesitatingly state that the local squadron can down the O.B.A.A champions if a series can be arranged, and many taunting remarks as to the worthiness of the Terriers to hold the Ontario championship were heard today as baseball fans gathered along the streets and heatedly discussed the baseball angle.

Hammers were clanking merrily on Galt's and the O.B.A.A. reputation as the anvil chorus of disgruntled and thoroughly aroused baseball fans went into action, and the opinion that Smith Falls was entitled to equal rights with the Terriers, and a square deal was undoubtedly unanimous.

MATHESON TO COACH HAWKS

Former University of Manitoba Coach Joins Chicago Hockey Club.

TRAIN IN PITTSBURG.

CHICAGO, Ills., Oct. 15.—Godfrey A. Matheson of Winnipeg, Man., former hockey coach at St. John's College and the University of Manitoba, has been appointed coach of the Chicago Black Hawks of the National Hockey League.

The Hawks will do their training in Pittsburgh, and the first squad of thirteen men left Chicago last night to report to the new coach. In the squad were the veterans Vic Ripley, Marvin Wentworth, Taffy Abel, Mush March, Frank Ingram, Helge Bostrum, Jenkins and Miller, and the newcomers Paul Thompson, obtained from the New York Yankees for Art Somers; Jerry Lowrey, who was with Philadelphia, and three recruits, Pat O'Shea, Frank Donald and Louis Holmes.

Our Boarding House . . . . . By Ahern

Canada grows this Tobacco for You

Handy Pocket Tin 15c.

½-pound, screw-top humidor, 75c.

From a photograph of one of Canada's vast tobacco plantations in Southern Ontario, where Picobac is grown, ripened and cured.

Picobac's the name. It comes to you from southern Ontario—the land of plump, tasty peaches and melons—and unexcelled Burley tobacco. It's a gift from Canada's tobacco plantations to Canada's pipe smokers, and all who smoke it show good tobacco judgement.

Picobac is grown only from the finest Burley seed. It's always mild, mellow and long-burning, with a rich flavour that's easier to experience than describe.

—and don't forget, you get more tobacco for your money.

Imperial Tobacco Company of Canada, Limited

Picobac

"The Pick of Canada's Burley Tobacco"

Grown in sunny, southern Ontario

A PAGE of SPORT NEWS

"WELCOME PLOUGHMEN"

Capitol THEATRE

LAST TIMES TO-NIGHT
7 AND 9

The Man Women Always Remember!

"Approved U"

FRIDAY AND SATURDAY
A SCOTCH TREAT

SPECIAL ADDED ATTRACTION
SIR HARRY LAUDER
—in—
'ROAMING IN THE GLOAMING'

"SISSY"

Whether it was the kid who teased you—the one who stole your girl—or the bully you almost licked—Here's your chance to get even!

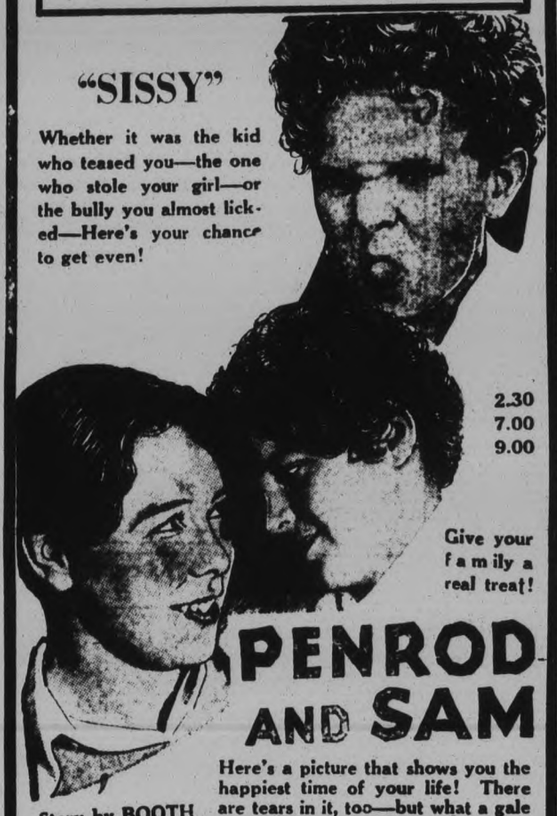

Give your family a real treat!

PENROD AND SAM

Here's a picture that shows you the happiest time of your life! There are tears in it, too—but what a gale of laughter to dry them!

Story by BOOTH TARKINGTON

A FIRST NATIONAL & VITAPHONE PICTURE

LEON JANNEY
JUNIOR COGHLAN
MATT MOORE ZASU PITTS
DOROTHY PETERSON

JACK SHARKEY SHOWS VARIETY OF MOODS IN CARNERA BATTLE

Boston Gob is One of Queerest Cases in Boxing Ring Annals.

SAVED FROM FUTILE ACT.

By JOHN KIERNAN

NEW YORK, Oct. 15. — Jack Sharkey hit Carnera Carnivorous (Horribilis) with a lovely left to the chin and things began to happen in a big way. As tall as the mighty oak on Mount Ida beneath the woodman's pow, Primo wavered, spread his arms abroad and crashed. Dust from the canvas rose in huge clouds. The ring platform quaked and quivered under the terrific impact of that gross tonnage.

It was an awe-inspiring sight, like the dynamiting of a mountain, the collapse of some huge bridge, the toppling of some gigantic chimney. One moment Primo the Ponderous was standing there, huge, impressive, menacing, almost overwhelming in a monstrous way, the mammoth of the prize ring. The next moment he was a vast, mountainous inert and helpless mass plunging backward to the canvas. The very crash was astounding. The steel grand stand seemed to quiver under the shock. In the Stevens kitchen under the right-field stand the gas blew out and the pots and pans danced the rumba on their hooks. Doubtless the seismograph at Fordham University registered the shock on the revolving drum.

But that was the only the start of the fun.

Jack Sharkey's Turn.

When an oak tree falls, it stays down. When a building, a bridge or a gigantic chimney collapses, that's the end of it and the wreckers haul away the debris. But Primo the Ponderous rose up again. He did it on the instalment plan. Almost up, he caught a sign from his corner and sank to one knee again. He had gone down this second time without being hit.

Then Sharkey began to perform. It was his turn to steal the spotlight. He barked at the referee that Carnera had disqualified himself. He waved his arms and raved. The referee signed the men to continue fighting. The Sharkey who laid low a huge opponent with one blow disappeared and the hysterical Sharkey who put up that weird performance with Phil Scott stood in his place. But he didn't stand there long. Sprinting across the ring like a Charley Borah or a Percy Williams, he tried to take a headlong dive through the ropes. It was a fine swan dive as far as it went. It might have earned him a trial on the flying trapeze. But his stout manager blocked his exit and Jack bounced back into the ring.

That saved him. He was about to perpetrate one more foolish and futile act in a career quaintly sprinkled with such episodes. This time Sharkey had to take the second guess and stay in there. Thereafter he fought as so many spectators believe he always could fight if he would control his temper and concentrate on doing the other fellow some damage.

A Queer Case.

Once he began to work on Primo the Ponderous, Sharkey put in a brisk and entertaining evening. He labored industriously at his trade of parking leather on Carnera's huge frame. He was in there earning his money. He was showing that he was a first-class fighter.

But he was showing something more and that's the part that makes Sharkey such a queer case in ring annals. He was showing up the Sharkey who dawdled with Heeney, who sulked with Risko and who loafed almost insolently with Walker. He was proving that he had, in a way, baited the spectators at those matches. He had not earned his money. He gave little or nothing in return for big purses.

But when he came to what might have been the last turn in the road for him, he slammed and banged a huge opponent all over the ring. In the fifteenth round Sharkey was merely punching the heavy bag. He was rocking Carnera from side to side. But he was putting his heart and head and all his muscles in it. He was giving all he had. If he had followed that line of action through his career, the great boo that greeted his entrance into the ring would not have been heard at Ebbets Field on Monday night. He would have received on his entrance the tribute that he received on his victorious exit, roun's of ringing cheers for a good fighter who put up a real fight.

Art Smith Accepts Canadiens' Terms

TORONTO, Oct. 15—Art Smith, hard checking defence player who played with Ottawa Senators last year, will perform this season with Montreal Canadiens. Listed among the six Ottawa players not allotted to any National League club following the suspension of the Ottawa franchise, Smith has agreed to terms offered him by the world's champions, and will report there at the start of the training season.

He went to Senators at the start of last season from Toronto Leafs in the deal that brought the "King" to the Queen City. A hard hitting player with a good turn of speed, he should work in well with the Canadien outfit.

Leo Bourgeault, Ray Kinsella, Art Gagne or Pettinger have not yet been picked up by any club.

R. McLAUGHLIN LEADING FIELD

Averages 166 Points in First Day's Play of Singles Tourney.

FOR FOUR COUNTIES.

Only ten horseshoe pitchers took part in the Four-County Singles, yesterday afternoon, owing to the rainy weather, the other entries failing to show up. Consequently, the tournament had to be continued this morning. Victoria, Durham, Northumberland and Peterborough pitchers were eligible to try for the prizes. The competition called for each contestant to pitch 100 shoes for a possible 300 points.

At the close of the afternoon yesterday, Russell McLaughlin of Burketon led the field, throwing 41 ringers to bring his score up to 166 points. His brother, W. McLaughlin, had one more ringer, but just 154 points to come second for the day. Twenty-year-old Roy McLaughlin was next with 153, followed by W. Fairbairn of Lakefield with 152. The next highest count was 148 made by W. Nichols of Bridgenorth, while J. Cole of that village had one point less. D. A. Allen of Lakefield followed with 142, being trailed by J. Smith of Burketon with 117, H. Gravelle of Lakefield with 111, and H. Fowler of Best's Station with 38 points. The remainder of the singles were to be completed to-day.

Bowling Notes

Pin Boy

The season of the year when the bowling fans thoughts turn to the pastime of toppling five pins has arrived and consequently the crash and rattle of tumbling maple is continually heard during the evenings in the vicinity of the Duffus Recreation Academy where the majority of local bowlers are working the kinks out of their arms in preparation for a strenuous season.

Thanksgiving Day was the busiest day for the pin boys so far this season as most of the dyed-in-the-wool followers of the game turned out to try their skill in securing either a turkey or a goose with the result that the competition was exceptionally keen. Mrs. W. Zeihr walked away with the ladies' prize, a turkey when she spilled 538 pins to lead the high three scores. Leo Martyn showed quite clearly that his bowling arm has not slowed up any by smacking 852 pins in three games which gave him a turkey also. Fred Hickey's five game total of 1192 took the goose.

The aggressive Caledonian Club eight teams strong was the first organized league to use the alleys this season as they started their program last Saturday night and hope to enjoy a perfect season. This is a mixed league of men and women. This week most of the larger leagues will be starting off, chief of which are the C. G. E. Engineers with eight entries, the C. G. E. Shop League with more than twenty-six quintets of maple smashers and the Examiner League composed of four girls' teams and eight of men.

The pilots of the Mens' City League will hold a meeting soon to make the necessary arrangements for their first annual banquet which will be held in the very near future. This evenings' entertainment will take the place of the trip to the C. B. A. tournament at Toronto which usually climaxed the season and undoubtedly the league will begin bowling shortly after the feed.

Four bowling alleys have been opened at Port Hope it has been learned and this fact may encourage inter-alley competition to some extent as the jump to Oshawa was usually so far as to discourage frequent visits.

Together with this is the fact that locally the new Y. M. C. A building on George street houses four splendid alleys which are crowded every evening by the members while the K. of C. who have not as yet started the season will operate the four alleys again and with three recreation centres going continually, five pins should be given a decided boost.

SPORTS
SOCCER, BASEBALL, GOLFING
Day by Day
AQUATICS, SOFTBALL, TRACK

CASUAL COMMENT

To-morrow's horseshoe tournaments at the Plowing Match ought to draw record entry lists and crowds. The open tourney for men will be a great battle with some of the classiest tossers in the province at it. And a large turnout is expected in the ladies' open singles which start at two in the afternoon. Gold medals and other prizes will be given the winners.

• • • • • • •

Two veterans of the barnyard-golf sport from down St. Catharines way arrived yesterday. H. Brady and G. Wiley have won matches all over Canada, the latter being one of the oldest and finest pitcher in the game to-day. They will be seen in action to-morrow.

• • • • • • •

W. Fairbairn, of Lakefield, is a pretty consistent player. We watched him for a while yesterday, and it was just one ringer after another. However, the McLaughlin clan from Victoria had an edge on the field during the afternoon, as they did the previous day.

• • • • • • •

Two of our local exponents of the game, T. Drum and F. Doughty, were entered in the singles but they postponed their trys until to-day when the rain began to come down. Well, it's no fun tossing shoes in the midst of a shower, but just think of the swell alibi of slippery irons that could be used if necessary.

• • • • • • •

We asked Mr. Campbell, who represents the Diamond Clock Horseshoe Company of Toronto at these tournaments, just what he thought of the pitchers of this district. His answer was, "Why, you have some real good shoe tossers in these parts, some that might go far if they would get into more regular matches, as they need confidence more than anything else. At that though, they're improving each year around here."

• • • • • • •

November 11th is the tentative date set for the amateur boxing show here, it was pretty well agreed upon last night when the local fight moguls met. The session was held in their new quarters on Hunter street where the boys are working out these evenings. The date will be definitely known within a few days.

• • • • • • • • •

Jerry Coughlin has a bunch of mittsers rapidly rounding into shape, some of them well-known ringmen around here, including a few scrappers who were favorites when the bouts used to be held at Victoria Hall. Just where indoor matches will be held this winter has yet to be decided upon as there are several suitable spots around town.

• • • • • • •

The All Saints' Athletic Club is figuring on having a number of local simon pures showing in the squared ring this winter, and between the two clubs and boys from Lindsay or Toronto every once in a while, several classy fight cards should be run off during the cold weather. There's no doubt but this is a real boxing town as long as the fans get plenty of action.

• • • • • • •

Incidentally, these two clubs, Fosters and the Saints, will have relay teams representing them in the "Y" road races Remembrance Day. The entries are beginning to come into Doug Loomis and as it's first come, first served, others teams should shoot their names in.

• • • • • • •

The local Lawn Bowling League, which wisely entered the Central Ontario Lawn Bowling Association this past year, is now thinking seriously of going in with the provincial body, and so getting into the Ontario playdowns, and perhaps the Dominion playoffs. It is a great idea, and it's just possible that some of the finals might come to Peterborough next year. It will be discussed further at an early meeting.

Regent

FREE SILVERWARE To-Night

TO-DAY AND FRIDAY
ONCE AGAIN CHARLIE CHAN COMES TO THRILL YOU

The Earl Derr Biggers' IN
BLACK CAMEL

with
WARNER OLAND
SALLY EILERS
Bela Lugosi
Dorothy Revier
Victor Varconi

Daily at 2:30 7:00 9:00 o'clock

Clever, Witty CHARLIE CHAN unravels a blood curdling mystery under a love laden tropic moon. Warm romance and chilling adventure in the South Seas.

SHORT SUBJECTS
Comedy. Horse Racing" 'Act

Roseneath

Roseneath school teachers, Misses Kathleen and Helen Barrie, attended the teachers' convention in Cobourg on Thursday and Friday, and spent Thanksgiving holidays at their home at Birdsall's.

Mr. and Mrs. Keith Halstead and family of Bewdley spent Sunday with her mother, Mrs. E. J. Milne.

Mr. and Mrs. F. Orr of Toronto are visiting friends in the neighborhood and guests of Mr. and Mrs. John Baxter.

Mr. and Mrs. Thomas McCracken and daughters, Audrey and Ila visited friends in Havelock recently.

Misses Ethel and Edna Doxtator, Dartford, paid a visit to their sister, Mrs. John Blodgett on Wednesday.

Mr. and Mrs. Alex Brown of Hastings were guests with Mrs. Mary Brown on Sunday.

Mrs. McClung, of Kinmount is visiting with her daughter, Mrs. Reg. Crego.

Mrs. Wilbur Smith and Miss Beatrice Smith have returned home after a visit with friends in Toronto. They were accompanied home by their friend, Miss A. Martin.

Mrs. Frank Etcher of Centreton is visiting her sister, Mrs. G. Hogg.

Mr. and Mrs. W. Drope and son, returned to Toronto after a stay with his brother, Mr. J. T. Drope, and other friends, in the community.

Mrs. C. Blackburn and son Murray visited friends at Lindsay during the past week.

Mr. and Mrs. F. Bullen and daughter, of Campbellford; Mr. Wilfred and Miss Eloise Price of Mountain Grove, paid a visit to Rev. R. W. Paton and his sister, Miss Mary Paton, recently. Mountain Grove being a former charge of Rev. Mr. Paton's.

Mr. James McHendry of Mimico, spent Thanksgiving holidays with his uncle and aunt, Mr. and Mrs. John Murphy.

Mrs. Frank Cameron and son, Allan, of Toronto, have returned home after a visit among their friends, and guests of Miss Hilda Arthur.

Miss Gladys Blodgett is spending a few days with her sister, Mrs. Ivatt, near Centreton.

Mrs. Richardson, Cobourg, has been a visitor with her niece, Mrs. D. Brisbin, recently.

Davis Is Sentenced To a Six-Month Term

Convicted on Friday of stealing $3.60 from the Red Indian service station on September 10, Ralph Davis was sentenced this morning by Magistrate O. A. Langley, K.C. to six months in the Ontario Reformatory. The fact that Davis had time to steal only $3.60 from the cash register before he was chased by David Tucker, manager of the station, saved him from getting a longer term.

"In view of your criminal record I should naturally have given you a more severe penalty," the magistrate told Davis. "But under the Code where less than ten dollars is stolen the maximum is six months."

In a plea for leniency, Davis stated that he was a married man with five children and "There's a tough winter coming on, Your Worship."

Sales of radio receiving sets in Canada during 1930 amounted to 223,228 units worth $22,776,225 at factory prices.

W. M. SINGER'S UNNAMED COLT WINS THE MIDDLE PARK STAKES

Golden Hair Hose Clinches Position as Challenger for Epsom Derby.

RACE WORTH $20,000.

NEWMARKET, Eng., Oct. 15. — (CP)—W. M. G. Singer's unnamed colt by Gainsborough out of Golden Hair to-day decisively won the Middle Park stakes, and practically clinched the position of being challenger for the Epsom derby next year.

The Golden Hair colt won by two lengths over Leaningdale, with E. Esmond's Short Hand third another length and a half back. Five ran the six furlongs of the great fixture for two-year-olds.

The winner started odds on favorite at four to eleven, Leaningdale at 100 to eight and Snort Hand at four to one.

The triumph duplicated victories in previous important events, including the famous Champagne stakes at Doncaster last month, when the Golden Hair colt was also odds-on favorite.

The Middle Park stakes has been run since 1866 and is worth approximately $20,000. Two more important races for two-year-olds remain, the Criterion stakes and the Dewhurst Plate, but even before these are run the Golden Hair colt stands as the finest two-year-old of the season.

An average family of certain kinds of hawks consumes at least 5 gophers per day in the summer season.

University Sculling Teams Meet Saturday

MONTREAL, Que., Oct. 15 (C.P.)—The eight-oared crews of McGill and University of Toronto will clash in the sixth renewal of what has become Canada's intercollegiate rowing classic on the sheltered waters of the Lachine Canal here Saturday afternoon.

In five years of competition Varsity has won three and McGill two.

Fortune In Gems Is Found In Trunks

NEW YORK, N.Y., Oct. 15.— (C P.)—Mrs. Ida Wood's forty trunks have produced a fortune in gems nearly equaling the $900,000 fortune in currency she carried on her 70-pound person.

The examination of the last of the trunks was being continued today. Many pieces of jewelry found yesterday had been stripped of their jewels, Mrs. Wood apparently having taken out the stones and hidden them separately. Most of the stones were found in different hidding places. Some still are missing. Her nephew and guardian, Otis Wood, was hopeful the missing gems would be found in the trunks that remained to-day to be searched.

ADVERTISE IN THE EXAMINER

FIGHTS LAST NIGHT

Detroit—Morrie Sherman, Michigan, outpointed Tug Phillips, Erie, Pa. (10).

Oakland, Cal.— Midget Wolgast Philadelphia, knocked out Tony Russell New Orleans (3); Billy Wells England stopped Mickey Gibbons, Vallejo (4).

San Francisco— Leon Chevalier, San Francisco, knocked out Joe Spence, Dallas, Tex. (1).

Twin Falls, Ia.— Manuel Quintero, Tampa, Fla., stopped Tony Sottelo, Philadelphia (10).

Seattle — Tod Morgan, Seattle, outpointed Sammy Santos, Los Angeles (8).

WINNING POINTS SCORED IN LAST MINUTE OF GAME

A strong, battling attack in the final quarter, which persisted in the face of several repulses, brought a last-minute victory to the Tricolor of Queen's University, Kingston, at Varsity Stadium on Saturday, Oct. 10, in the opening game of the intercollegiate season, and the points that gave the 1930 champions a 3 to 2 victory over Varsity were scored with but 51 seconds to play. Up until the last minute of the game the visitors had been held scoreless, while the Blue and White had scored two singles, one in the second on a touch in goal, and the other in the third on a rouge, both on kicks by Jack Sinclair. For three-quarters of the game the Blue looked much the better team, even if their margin in points was small, but in the final period Queen's came strong and battled through to victory. Here we see TOP—a bunch of the Kingston visitors rally round to stop a Varsity end run. The laddie with the ball is being brought down very definitely. BOTTOM—Talk about moral support! Look at these fair co-eds rooting for the old Alma Mater. In another minute they'll be out on the field too.

BURGESS BEDTIME STORIES

FARMER BROWN'S BOY SEES BIGHORN.

Each one some talent doth possess
To make of living a success.
—Old Mother Nature.

Of course, if we do not make the best possible use of such talents as we have been given we cannot hope to attain success. And what is success for one may be failure for another. Success does not necessarily mean the doing of great things; it means making the most of such opportunities as you may have. So one with few opportunities who makes the most of these is as truly successful as one who makes the most of great opportunities. Old Mother Nature has given to each certain talents peculiarly adapted to the needs of life in the locality where each must live. Who makes the best use of these talents lives successfully.

To Farmer Brown's Boy the steep, barren, rocky upper slopes and rock slides of the great mountains seemed the last place in all the Great World where anyone could live or would want to live, yet he had found Whistler the Marmot and Little Chief the Pika and Billy Surefoot the Mountain Goat living there, and, to judge by what he had seen, happy and content with no desire to live elsewhere. And this was true, for to each had been given certain talents peculiarly fitting him for life in such surroundings so that he could succeed where others would fail.

Thus Billy had been given surefootedness, perfect balance fearlessness in climbing steep rocks and a warm white coat for double protection. All these Billy had made the best possible use of, so that he not only lived well and happily on those inhospitable mountain slopes, but had no desire to live anywhere else. He had made a success of living.

Farmer Brown's Boy was thinking of these things as he climbed the upper slopes of a neighboring mountain and wondering if he would find there anyone else as well adapted to life amid such bleak and forbidding surroundings. At the foot of the mountain he had passed through a forest of great trees. The higher he climbed the smaller became the trees, until they were no longer as high as his head and at last ceased altogether. He was above the tree line. Above were rocky slopes and mighty cliffs. It was a world of rock with grasses and other low-lying plants only in sheltered places. He sat down in the shelter of a big rock, for the wind was strong and not too warm, and he was tired and heated and out of breath.

Not a living thing had he seen since leaving the trees behind. There had been no sharp warning whistle of a Marmot no bleating bark of a Pika or Cony, no glimpse of Talons the Golden Eagle, nothing to indicate that anyone lived in these rocky wastes. From where he sat he had a wonderful view of magnificent cliffs and crags and towering snow-capped peaks. It was truly magnificent and awesome, but at the same time it was desolate.

"No matter how grand a scene may be, without some living thing it is depressing and gives one a feeling of desolation," thought he. "From here I cannot see even a green plant, nothing but rock and white snow-caps. It is wonderful but it needs life to make it anything but desolate."

And then Farmer Brown's Boy gave a little gasp of surprise, delight and excitement and for a moment held his breath. In that moment the whole scene had undergone a wonderful change. It was no longer desolate, for with head held high, outlined sharply against the sky, a newcomer had stepped out on a ledge high above him. His coat was grayish brown, somewhat like that of Lightfoot the Deer, with a creamy white patch around the tail which was very short. He was about the size of Lightfoot, but his legs lacked the slim grace of the latter's and he was heavier built with a thicker neck. Nor did he have spreading graceful antlers like those of Lightfoot. Instead he wore a pair of great thick horns that curved up over his head and out and down on either side of his face, the tips even turning upward again.

Farmer Brown's Boy never had seen him before but knew him instantly. "Bighorn!" he exclaimed under his breath. "Bighorn the Mountain Sheep! He is magnificent. Never will I forget this sight."

(Copyright, 1931, by T. W. Burgess.)

SIMPLY HEAT AND SERVE!

Let the Clark Kitchens help you for quicker and better meals.

Prepared in Canada for more than 50 years.

CLARK'S PORK and BEANS

(With Tomato, Chili or Plain Sauce)

56

Insure Your Health
TAKE REGULARLY
Scott's Emulsion
37

What To-day Means To You

"LIBRA"

If October 15th is your birthday, the best hours for you on this date are from 9 a.m. to 11 a.m., from 3:10 p.m. to 5:20 p.m., and from 8:45 p.m. to 10:35 p.m. The danger hours are from 11:35 a.m. to 2 p.m., and from 5:55 p.m. to 7:30 p.m.

The stars presage a day of quiet happiness on October 15th, although there will be no special achievement accomplished. There will be, apparently, no inducement to exert one's strength or to test out one's ability. Routine and obligatory work will be the safe bet, and nothing out of the ordinary should be attempted. Toward eventide, conditions become unsettled.

A child born on this October 15th will be excessively optimistic. This will help it at times, but on other occasions it will be a drawback, as it will never be in the frame of mind to discount dangerous contingencies. Its horoscope denotes many ups and downs, a life full of happenings, and much travel.

You, if born on October 15th, are impetuous, mercurial and shifting. You have too exalted an opinion of yourself to ever become a good executive or control others. Your temperament is too changeable to inspire respect for your opinions. You are too variable to warrant or bespeak confidence. On the other hand, you can be, when you so desire, sympathetic and kind. If the one on whom these virtues are expended does not, however, fall in with your wishes and acquiesce in your ideas, sympathy and kindness are replaced by indifference and "stoniness." To secure your co-operation or assistance, it is necessary for the one seeking it to sink his or her individualism, and follow your lead.

If a woman, and married, your home will be run perfectly, your children will be well trained—as distinguished from "brought up"—and, if he allows it, you will dominate your husband. The result will be machine line, but not very human, and it will not endure as a permanent institution.

Both men and women, born on October 15th, are slaves to what they consider their duty and principles, and in their own domain resent any elasticity. If in business, they should go it on their own, as frequent clashes (Copyright, 1931, The Bell Syn., Inc.)

Soothe Your KIDNEYS—then You'll Sleep Fine!

If burning kidney and bladder passages get you out of bed a dozen times a night, rob you of rest, weaken your health—don't use cheap harmful remedies. Instead, SOOTHE the kidneys and bladder the right way.

Santal Midy spreads a coat of antiseptic oil inside these irritated organs and so helps Nature to help you. Don't wait until it is too late. Kidney diseases cause over 112,000 deaths annually. Take tasteless Santal Midy now. Favorably known by doctors and druggists.

SANTAL MIDY — SANTAL CAPSULES MIDY — FOR BLADDER CATARRH

WOLVES ACTIVE IN CAVENDISH

J. R. Hickson, South Ops, Taken by Death—Born in Ennismore.

PERJURY CASE.

LINDSAY, Oct. 14.—(Examiner Correspondence).—The death occurred yesterday in South Ops of J. R. Hickson, in his seventy-fifth year. The deceased was born in Ennismore Township, Peterborough County, where he resided for a great many years before coming to this section. He is survived by two sons and seven daughters. A son, Leo, and a daughter, Mrs. John McCabe, reside in Peterborough. Funeral takes place to St. Mary's church and cemetery, Lindsay, on Thursday morning.

William Millen, Jr., of Gooderham, has been committed for trial by Police Magistrate Jordan on the charge of perjury laid by the Crown. This charge was laid immediately after the accused had been acquitted by His Honor Judge Swayze on the charge of stealing a mackinaw coat. R. I. Moore, counsel for Millen, does not intend to have the case tried until the Court of General Sessions some time in December, when accused will be tried by judge and jury.

From Cavendish, Peterborough County, come a story of the depredations caused by a wolf pack. Two head of cattle, the property of James Hutchinson, of that township, were attacked in the field and killed by prowling wolves, two of which fell before Mr. Hutchinson's rifle. Wolves are reported plentiful in the norther part of the country, and the farmers are greatly disturbed at their boldness in raiding barnyards, etc.

STRENGTH UP YOUR SLEEVE

Everyone knows that stamina—strength in reserve—is as important as muscular strength.

Bovril not only develops the muscle and the frame; it develops stamina by storing up a fund of energy in reserve.

Build Strength with BOVRIL

71

TRENT RIVER

Mr. Joseph Powers, of Toronto, is a guest with his uncle and aunt, Mr. and Mrs. Fred Lane, at "Maple Inn" Cook cottage.

Mr. and Mrs. E. Clark have moved from the Griffin place o a farm at Victoria.

The Misses Laura and Agnes Wight, of Toronto, were at the parental home for the holiday.

Mr. Will Christie and sons, of Toronto holidayed at their cottage.

CUTICURA Shaving Cream

A New Shaving Cream It Soothes as It Softens

Corn Flakes with FINEST FLAVOUR

Now contain the precious SUNSHINE VITAMIN D

No other Corn Flake does!

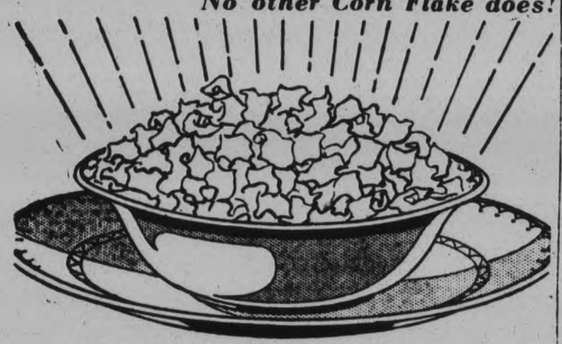

QUAKER CORN FLAKES—best flavoured and most crisp of all corn flakes—now contain the precious sun Vitamin D. No other corn flake does. No other is irradiated by Prof. Steenbock's process.

This is the vitamin which children need for sound teeth and bone, and adults for repairing daily wastage. Nature provides it in summer sunshine. Now, Quaker provides it all the year round, for the Vitamin D in Quaker Corn Flakes is the same as in summer sunshine.

Our Guarantee of Finest Flavour

Quaker Corn Flakes, you know, has the super-standard flavour among all corn flakes. It is distinctive. The makers offer to remit the cost of the package to any user who does not agree it is the finest flavoured corn flake. This broad guarantee is printed on every package.

Use Quaker Corn Flakes all year round. Serve them every day . . . at any meal . . . give to children between meals. Now to their delicious taste and nourishing qualities, is added the health benefit of the sun Vitamin D. No change in price. Why use any corn flake which does not offer you all these advantages?

Made crisp . . . and kept crisp and fresh by the triple-sealed wax-wrapped package.

QUAKER CORN FLAKES

Product of The Quaker Oats Company, Peterborough and Saskatoon, largest cereal millers in the world. Makers, also, of Muffets, the irradiated whole wheat biscuit, Crackels and other Highest Quality cereals.

1925

TILLIE THE TOILER — By Russ Westover

BRINGING UP FATHER — By George McManus

TOOTS AND CASPER — By Jimmy Murphy

TIME SPENT IN READING THIS WANT ADVERTISEMENT PAGE IS NEVER WASTED—IT IS WELL INVESTED

WANT AD. RATES

Cash 1 cent per word or figure per insertion.

It Charged 1½ cent per word or figure per insertion

Phone We will call for your ad and give you the cash rate. **1600**

CHARGES:

Card of Thanks 50c
In Memoriam (up to 2 inches) ..75c
Over two inches, per inch 50c
With black border, extra 25
Birth Notice 50c
Death Notice 50c
Locals (Back Page, per inch ...$1.00
Black Local (Back Page) per in..$1.40

Index to Examiner Classified Want Ads.

Agents Wanted L
Boarders Wanted ..... F
Business Opportunities ..... K
Cottages, Summer Resorts .... E
Chiropractor ..... U
Dressmaking ..... Z
Employment Wanted ..... J
Female Help Wanted ..... H
Found ..... N
For Sale: General ..... A
To Rent: House and Apartm'ts B
For Rent—General C
General Notice ..... T
Help Wanted—Male or Female X
Livestock ..... O
Lost ..... M
Male Help Wanted ..... G
Pet Stock ..... W
Personal ..... R
Poultry For Sale and Eggs ... P
Radio I
Real Estate ..... D
Salesmen Wanted ..... Y
Situation Vacant V
Used Cars For Sale ..... S
Wanted: General ..... Q

a For Sale—General

DRY SLABS, $2 LOAD. HODSON'S 'Phone 1937. 26d-104-5727A

1,000 FT. 2 X 4 USED PINE. 516 Romaine. 3d-91-6060A

WILLIS PIANO, ALSO 5-PIECE wicker set, nearly new. 193 Westcott street. 3d-91-6057A

25.20 S.S. WINCHESTER RIFLE suitable for deer. 323 Sherbrooke street. 3d-91-6058A

BURN CANADIAN COKE — AND Bone Dry Hard and Soft Wood, at Reduced Prices. Thompson's, 'Phone 2260. 10d-92-5868A

ONE LARGE SIZE QUEBEC HEATer; navy blue pram; three-burner gas plates. 68 Murray street Phone 516W. 3d-90-6085A

A HEATER IN A-1 CONDITION Apply 239 Princess street. Phone 3515J. 2d-89-6021A

GAS STOVE, 2 TABLES, COAL range, couch (cheap). Phone 2037M. 2d-90-6032A

a For Sale—General

PADIOLA BATTERY SET, COMplete $10; 22 bolt action rifle, $4; 25 Stevens calibre rifle, $6. Phone 1269M. 3d-91-6014A

DRY SLABS, $2.00 OR $3.00 LOAD. Dry Mixed Wood, $3.75. Also Hardwood, Coal and Coke. Dinsdale's 'Phone 133. 26d-104-5698A

DRY MIXED WOOD $8.00 PER cord, cut 12 inches. Phone 2313W 3d-89-5989A

HAPPY THOUGHT RANGE WITH water front. Phone 3255W. 3d-91-6074A

GIRLS' NAVY BLUE CHINCHILLA coat, fur collar. Good condition. Apply 583 Aylmer. 3d-89-5993A

APPLES: GREENING, RUSSETT, Pewaukee, one dollar bag; Spy, King, Baldwin, etc., $1.25. Handpicked. One mile west of Davisons Corners, Port Hope Highway. A. O. Kidd, Port Hope. Phone 791 r 2-1. 3d-91-6066A

WIRE-HAIRED FOX TERRIER PUP, female, registered, or will trade for older male dog (Terrier or Spaniel preferred). Pedigree not necessary. Phone 771. 1d-89-6054A

DEER HOUND. APPLY LEONARD Hannon, R.R. 1, Norwood. 3d-9-16070A

COUCH, $3; HEATERS, $3 UP; rocking horses, $1; kitchen table, chairs, dressers, chest of drawers, parlor tables, high chairs, crocks, dishes, etc. Apply 59 Aylmer street, near Perry. 3d-91-5991A

PINE SLABS, ONE DOLLAR'S worth up. Full Load, $3. Mixed Wood $4 ½ Cord. Deal, 1806. 6d-94-3116A

HOTPOINT ELECTRIC RANGE, first class condition. Owner leaving town. 341 Rubidge. 3d-89-6018A

LUMBER PLANK AND JOISTS. Apply 386 Burnham. Phone 1884W 3d-89-6024A

QUEBEC HEATER AND GAS STOVE Cheap. Phone 752. 3d-89-6026A

BABY CARRIAGE. CHEAP. 64 Aylmer. 3d-89-6027A

SHEARED LAMB COAT, SIZE 38, cheap. Phone 3461. 3d-90-6045A

NEW WALNUT-FINISH BEDS COMplete, $14. Special reductions in new floor covering and Congoleum Rugs. See our new Quebec Cookers. Slightly used eight-piece dining-room sets, $90. 6-piece wicker set, china cabinets, dressers, chiffonier, kitchen cabinet, Quebec heaters, etc. Terms. Cherney Furniture Store, 213 Charlotte street. Phone 226. 3d-90-6047A

FINDLAY COMBINATION COAL AND gas stove. Kitchen cabinet, and electric heater. Cheap. 183 Aylmer street. 3d-89-6050A

CHILDREN'S BLACK LISLE STOCKings. Size 4 to 6, 10c pair. Record Store. 3d-90-6052A

LADIES AND GENTS' WINTER COAT in good condition. 176 Prince. 2d-90-6076A

USED FURNACE, CHEAP FOR QUICK sale. Terms. Phone 3071. 2d-90-6078A

NORTH MONAGHAN WOOD MARket. Dry fall wood, $2; mixed slabs, $2; hemlock slabs, $3; hardwood slabs, $3; hardwood, $3; body hardwood, $3.50. All wood split ready for stove without charge. Truck load. Phone 3378J. 6d-94-6080A

DRY MIXED WOOD, $3.50 LOAD OR $8 cord. Phone 3629. 3d-91-6083A

DRY OAK WOOD, $3 LOAD OR $5 a cord. Phone 1267. 3d-91-6085A

QUEBEC COOK STOVE, $4. APPLY 64 Aylmer. 3d-91-6079A

READ THE WANT ADS.

b For Rent—Houses and Apartments

HEATED APARTMENTS, LARGE OR small, west or north, residential sections (garages). Phone 801M. 3d-91-6063B

ONE OR TWO UNFURNISHED heated rooms, all conveniences. Phone 1449M. 2d-90-6064B

UPPER APARTMENT, 5 ROOMS, balcony, heated, blinds and electric fixtures, $30. Adult family preferred. Phone 443W. 3d-91-6065B

6-ROOM BUNGALOW, 130 HILLIARD street. Phone 2636J. 6d-94-6059B

6-ROOMED HOUSE, 280 THOMAS street. Apply 493 King street or phone 3084J. 3d-91-6067B

MODERN HOUSE, WITH GARAGE. Apply 219 Park. 6d-90-5983B

6-ROOM HOUSE, CONVENIENCES, garage, at 214 Dalhousie. Apply 257 Wolfe. 3d-89-5999B

HEATED APARTMENT IN GRANT Central Building. Possession arranged. Apply 437 George Street. tf-B

APARTMENT "D," NOVA SCOTIA Apartments. Heated and modern in every respect. Possession 1st of November. Apply 437 George Street, Peterborough, Ontario. tf-3040B

GOOD SIX-ROOM HOUSE ON McGill street. Rent $18. Phone 2233J. 3d-89-6012B

APARTMENT, SIMCOE STREET. Apply Model Electric Shoe Repair, Simcoe street. 3d-89-6013B

HOUSE, 121 GLADSTONE. $20. Phone 1244W. 3d-90-6040B

LOVELY HEATED APARTMENT. Telephone 1232J. 3d-90-6043B

7-ROOMED HOUSE, HARDWOOD floors up and down, all conveniences, garage. 136 Sophia street. Apply 134 Sophia street. 6d-93-6036B

ROOMS CHEAP, CENTRAL. 247 Simcoe street. 3d-90-6039B

COMFORTABLE FOUR - ROOMED cottage; garage; conveniences; reasonable to right tenant. 183 Antrim. 3d-90-6035B

7-ROOM BRICK HOUSE, CONVENIences, at 360 Mark. Apply 352 Mark. 2d-89-6030B

TWO LARGE FRONT BEDROOMS with or without board. Central to down town or Normal School. Phone 1291M, or 653 George. 4d-91-3102B

HOUSE, 497 DIXON STREET. CONveniences, reasonable rent. Apply 52 Murray. Phone 2845. 6d-92-6022B

EXTRA LARGE LIVING-ROOM, BEDroom; breakfast if desired; suit two business men; entertaining privileges; rent reasonable. Phone 922J. 3d-89-6023B

THREE ROOMS FURNISHED OR unfurnished, over 213 Charlotte street. Phone 226. 3d-90-6046B

FLAT, 2 OR 4 ROOMS. PHONE 1282W. 3d-90-6051B

ROOMS, FURNISHED OR UNFURnished, steam heated, all conveniences, central. 196 Aylmer. 5d-92-6056B

HOUSES TO LET

South-End, $18.00 Month.
East City, $18.00 Month.
Small Apartments, $16.00 Month.
Also Houses from $18 to $50 Monthly

C. W. Shosenberg & Son
Real Estate
15 and 16 Kresge Bldg.
355 GEORGE ST. PHONE 3447.
2d-90

b For Rent—Houses and Apartments

DANDY: 5-ROOM APARTMENT, electric fireplace and fixtures, hardwood floors. Residential. Phone 273 evenings. 3d-89-6001B

TWO UNFURNISHED ROOMS, NEWly decorated, on ground floor, all conveniences. 88 McDonnell street or phone 3608W. 2d-90-6062B

LOOK! $18.00. COMFORTABLE 4-room house; plumbing; central. Apply 293 Dalhousie street. Phone 273. 4d-90-6002B

HOUSE, 147 PARK. APPLY 199 Reid. 3d-89-5985B

SMALL HOUSE. PHONE 2231. 3d-89-5984B

NEW, ALL MODERN, BRICK HOUSE. Every convenience. Splendid garage. 620 Charlotte street west. Phone 2799. 3d-89-6008B

APARTMENT, BROCK STREET, newly decorated; also store. Phone 1938W. 3d-91-5983B

HEATED APARTMENT ON GROUND floor, comfortably furnished, sunny and warm, in central locality. Phone 849F. 2d-90-3120B

COMFORTABLE FURNISHED BEDroom, all conveniences. Apply 487 Bolivar street. Call evenings. 3d-91-6082B

c For Rent—General

MODERN STORE, CENTRAL. TELEphone 1232J. 3d-90-6042C

GARAGES TO RENT CONVENIENT to Downtown Offices and Stores. Apply 437 George Street. tf-1097C

f Boarders Wanted

PRIVATE BOARDING. ALL CONveniences; central. 196 Aylmer Street. 10d-92-5847F

BOARDER WANTED. 264 HUNTER West, Apartment 2. 6d-90-5926F

NICE BRIGHT ROOMS, BOARD IF wished. 'Phone 2821. 6d-90-5950F

COMFORTABLE ROOM, WITH board; private; young men preferred; telephone 3396. 3d-91-6072F

REASONABLE, ROOM AND BOARD, all convenience. Phone 1126M. 3d-89-5987F

FRONT FURNISHED ROOM, WITH board. Phone 3299J. 3d-90-6000F

g Help Wanted—Male

SPLENDID OPENING FOR TWO INtelligent men with business ability, age 25-35. Must have car, good references. For appointment phone 2376F tonight 8-9 or Friday 10-12. 1d-89-6069G

GOOD OPENING CAMPBELLFORD, Lindsay, Peterborough. Three men at once with cars to replace men transferred. Age about 30. Car necessary. Apply 204 Westcott street tonight or Friday afternoon. 1d-89-6068G

AN UNUSUAL OPPORTUNITY
$35-$50 CAN BE EARNED Weekly in spare time selling well-known line personal Christmas Cards. Stenographers, Accountants, Clerks, etc., exceeded this last season. Beautiful new portfolio sample free. Master Kraft, Limited, Toronto. Representatives wanted small towns also.
14d-1,3,6,8,10,13,15,17,20,22,24,27,29,31-5682G

h Help Wanted—Female

EXPERIENCED FUR FINISHERS (NO apprentice need apply). Apply to Wm. Lech & Sons Limited, 413 George street. 3d-89-6007H

REFINED YOUNG GIRL TO ASsists with housework and care of 2 children. Only one use to children need apply to Box 3093 stating age and references. Day work; sleep out. 2d-89-3093H

HOUSEKEEPER WANTED FOR home in the country. Must be capable. Apply stating wages to Box 6061 Examiner Office. 3d-91-6061H

j Employment Wanted

COMPETENT, EXPERIENCED STENographer desires position immediately. Write Box 5982, Examiner. 3d-89-5982J

HOUSEKEEPING POSITION. PHONE 2594. 3d-91-6049J

DRESSMAKING AND PLAIN SEWing. Prices reasonable. Phone 1043W. 459 Chamberlain. 3d-89-6025J

C.G.E. RADIOLA 33. GOOD CONDItion. Cheap. Phone 3393. 3d-89-6028J

WELLS DUG AND REPAIRED, workmanship guaranteed; moderate charge. A. J. Jones, 12 Wolsley. Phone 1223J. 3d-89-5994J

EXPERIENCED STENOGRAPHER and bookkeeper desires temporary work. Phone 1676J. 3d-90-6031J

l Agents Wanted

A BIG FIVE DOLLAR PRIVATE Greeting Christmas Card Sample Book Free. Representatives making Five Dollars up daily. Experience or capital unnecessary. Garretson Co., Brantford, Ont. 12d-96-5041L

m Lost

LAST WEEK, KEYS ON RING. FINDer please phone 894M. 3d-89-6006M

LEATHER WINDBREAKER ON ROAD from Orde's Corners to Bensfort Bridge or on flat road in Otonabee. Phone 1581M. 2d-89-6034M

LADIES' FUR ON AYLMER STREET. Finder please leave at Examiner Office. 1d-89-6081M

ON TUESDAY, W.M.S. LIFE MEMbership pin, gold bar with star. Finder please phone 1690J. 1d-89-6086M

o Live Stock

18 DURHAM CALVES, AND LOG house suitable for cottage. Apply Gordon Nichols, Selwyn. 4d-91-6085

You will find many things in the Classified Ads. of The Examiner.

COMPRESSED AIR DRIVES AUTO 150 MILES AT 35 MILES AN HOUR

Machine Carries 200 Pound Pressure Tank—Uses 10 Pounds Every 1.3 Mile.

MUCH TO BE DONE.

LOS ANGELES, Cal., Oct. 15.—Roy J. Meyers, Los Angeles inventor, believes both motor cars and airplanes eventually may use compressed air motors, eliminating the fire hazards and weight of fuel.

The inventor, who has experimented with air devices for two decades, this week demonstrated a car of his own design which achieved a speed of 35 miles an hour on a 150-mile trip from Los Angles to Bakersfield, Calif.

But much work remains to be done, Meyers said, adding that 'I wish I knew myself when it can be put in general use.

A tank with a capacity of 200 pounds air pressure drives the experimental car.

Meyers said the fuel consumption averages about ten pounds for every 1.3 miles traveled and leakage of air is but ten per cent. The only noise is the hiss of air from exhaust valves.

The automobile, demonstrated before newspapermen and the backers of a company formed to finance the invention, has a radial engine with six cyclinders mounted on a standard chasis.

By a single throttle, the driver feeds air into the cylinders, forcing the pistons up and down. A device has been developed to recapture the spent air and compress it anew. The full tank is heated by a battery, expanding the air.

Meyers' other invention include a compressed air car brake.

X-RAY.

CONSULT F. M. SEYMOUR FOR Neuritis, Rheumatism, and all Skin Diseases. 310 Rubidge Street. For appointment, 'Phone 2742. 26d-98-5581

q Wanted

WE WILL PAY YOU 28c A POUND for Live Cockerels weighing 6 Pounds; 5½ to 6 Pounds, 24c; 5 to 5½ Pounds, 23c; 4½ to 5 Pounds 22c; 4 to 4½ Pounds, 21c. Crates Loaned. Eggs Wanted. Lewis and Reilly Registered, 1986 Notre Dame West, Montreal. 26d-91-5259Q

RETURN LOAD FROM KINGSTON by October 15. Reduced rates. Carter The Mover. Phone 2392. 3d-89-3079Q

SMALL GAS STOVE, IN GOOD CONdition. 3346J. 3d-90-3103Q

WANTED TO BUY, A NUMBER OF folding chairs. Phone 376. 3d-91-6071Q

WANTED—LOAD OF FURNITURE going to Toronto before October 21. Special rate. All loads insured. Phone 226. 3d-90-6048Q

OPPORTUNITIES FOR MEN AND WOMEN.

EARN FROM $25 TO $50 MONTHLY at home in spare time. For particulars write Auto Knitters, Ltd., Department C-132, Toronto 9. ALSO present owners Creelman and Auto Knitters write for Needles, Olde Tyme Yarn and new wage agreement. Address Auto Knitters Ltd., Yarn Department, Toronto 9. 26d-104-2919

s Used Cars for Sale

ALL MAKES AND MODELS THORoughly re-conditioned and in A-1 shape. Very reasonable. Brewer Motor Sales, 131 Brock. Phone 192. 26d-105-2934S

MCLAUGHLIN 4 TOURING, DANDY engine, $50. 641 Chamberlain street. 3d-91-6073S

DODGE SEDAN, NEW TIRES, NEW battery, motor thoroughly overhauled, general appearance like new, heater. Must be sold. Will accept trade. Cash or terms. Phone 3436J. 2d-90-6077S

CHEVROLET TRUCK, 1930 MODEL, stake body, small mileage, perfect condition, will sacrifice. 283½ George street (upstairs). 1d-89-6075S

t General Notice

GRAPHOSCOPE, NUMEROSCOPE and Horoscope cast. Five dollars worth for one till November 1. Send full names, date and year of birth. Madame Blanche, 524 Weller street. 4d-91-6053T

M. McFADDEN & SON (CAIN BROS. Successors).—Funeral Directors and Embalmers. Day and Night. Sundays and Holidays. 'Phone 80. 178 Hunter Street, Peterborough. t.t.s-Dec 10-2672T

GENERAL CARTAGE DONE. G. Green. Phone 3620. 3d-91-6084T

w Pet Stock

WIRE-HAIRED FOX TERRIER PUP, female, registered. Will trade for older male dog (Terrier or Spaniel preferred). Pedigree not necessary. Phone 771. 1d-89-6054W

HELP WANTED—MALE OR FEMALE

EARN UPWARDS OF $20 WEEKLY growing mushrooms for us in cellars, all fall and winter. Commence now. Illustrated booklet free. Canadian Mushroom Company, Toronto. 2d-89-3088X

SALESMAN WANTED

FORTY PER CENT. ON PRINTING. Samples on request. Every business man a prospect. Superior Printing, 553 Queen W., Toronto. 6d-8,10,13,15,17,20-2891Y

MONEY TO LOAN.

Automobile Loans and Cars Refinanced

We give you up to 12 months to pay while you drive.
Campbell Auto Finance Co., Ltd.
Peterborough Representatives:
C. W. SHOSENBERG & SON
Rooms 15 and 16, Kresge Building
355 George Street 'Phone 3447
t.t.s-tf

BOWLING LEAGUE IS RE-ORGANIZED

Loop Fostered By Men's Class of Mark Street United Church.

The Mark Street United Church Bowling League has re-organized for the year, with carpet bowling matches being held each Wednesday evening, at which players from all over the city participate. Thomas Hendry is instructor this year, and James Ellis is president. The League is fostered by the Men's Class of the church, which meets every Sunday afternoon.

Next Sunday evening, the club will have the church filled with men, and the Rev. Charles Daniel will speak on the subject, "Men, men, men, are useful now and then!" A special men's choir, a quartette from the west side and an informal singsong starting at 6.45 will provide an entertaining evening for members.

Astor Estate Refund May Be Set Aside

NEW YORK, N.Y., Oct. 15. (CP) The New York American says the United States Government will move to have set aside the $10,000,000 in taxes and $6,000,000 in interest, which the Government refunded to the estate of Viscount William Waldorf Astor.

The newspaper says that Assistant Federal Attorney Coleman of New York, recently returned from a trip to England where he obtained depositions from Viscount Astor's servants, learned that Viscount Astor set a trust fund of $48,000,000 aside for his two sons in anticipation of death, thus evading an inheritance tax.

Federal Judge Caffey, who ordered the refund on July 1, will be asked to reconsider his decision in view of the depositions, the American said.

NOTICE TO CREDITORS.

IN THE SURROGATE COURT OF THE COUNTY OF PETERBOROUGH.

IN THE MATTER OF THE ESTATE OF DAVID NELSON KING, Late of the City of Peterborough, in the County of Peterborough, Hotel Proprietor, Deceased.

NOTICE IS HEREBY GIVEN, Pursuant to R.S.O. 1927, Chapter 94, that all Creditors and others having Claims against the Estate of the said DAVID NELSON KING, Deceased, who died on or about the 23rd Day of June, A.D. 1931, are required to deliver or send by post prepaid, on or before the 20th Day of October, A.D. 1931, to the undersigned Solicitor for the Executors of the said Estate, their names and addresses and full descriptions and particulars in writing of their Claims and Statement of their Accounts and the nature of the Securities (if any) held by them duly verified by statutory declaration.

AND TAKE NOTICE, That after the said 20th Day of October, A.D. 1931, the Executors will proceed to distribute the assest of the said Estate amongst the parties entitled thereto, having regard only to the claims of which they shall then have had notice and the said Executors will not be liable for the said Assets, or any part thereof to any person or persons of whose claims notice shall not have been received by them at the time of such distribution.

Dated this 16th Day of September A.D. 1931.

J. F. STRICKLAND,
375 Water street,
Peterborough, Ontario
Solicitor for Executors
4d-16,23,7.15-2743

Railway Time-Tables

CANADIAN NATIONAL RAILWAYS TIME TABLE
(Corrected to Date.)

All Trains operate Daily (except Sunday)

6.45 a.m.—For Millbrook, Port Hope, Cobourg, Kingston, Brockville, and Montreal.
8.15 a.m.—For Lindsay, Orillia, Midland, Toronto, London, Windsor Detroit.
12.00 Noon—For Port Hope, Oshawa Toronto, Buffalo, New York, London, Detroit, and Chicago.
12.10 p.m.—For Lakefield
4.37 p.m.—For Lindsay, Orillia Toronto, connecting with the International Limited for Chicago, also connects with No. 89 for New York and Philadelphia, and with the "National" for Winnipeg and Pacific Coast points.
8.47 p.m.—For Hastings, Campbellford, Stirling, Belleville, Kingston Montreal, Boston, and connects at Montreal with the "Maritime Express" for points in New Brunswick and Nova Scotia.

CANADIAN PACIFIC RAILWAY
(Corrected to Date)

Going East—
7.40 p.m.—Indian River, Norwood Havelock. Daily except Sunday
11.45 a.m.—Havelock, Tweed, Smith's Falls, Ottawa, Montreal, Quebec Boston and New York. Daily except Sunday
11.05 a.m.—Sunday only to Havelock
1.00 a.m.—Havelock, Tweed, Kingston, Perth, Ottawa, Smith's Falls, Montreal, St. John, Boston and New York daily.
Going West—
3.23 a.m.—Toronto, Guelph, Goderich, Hamilton, Galt, Woodstock, St. Thomas, London, Chatham, Detroit, Chicago and New York. Daily.
6.40 a.m.—Bethany, Lindsay, Orillia, Port McNichol, Midland and intermediate points. Daily except Sunday
1.15 a.m.—Toronto, Hamilton, Brantford, Buffalo, New York, Galt, Woodstock, London, Chatham, Detroit and intermediate points. Daily except Sunday
2.50 p.m.—Toronto, Hamilton, Buffalo, Rochester, Boston, Woodstock, London, Windsor, Detroit, Chicago and intermediate points between Peterborough and Toronto. Makes connection with the Trans-Canada Limited for Winnipeg and Vancouver. Daily except Sunday
5.45 p.m.—Sunday only, for Toronto and points west
6.30 p.m.—Lindsay, Toronto, and intermediate points. Daily except Sunday.

Food Expert Finds White Bread Attack Unjustified

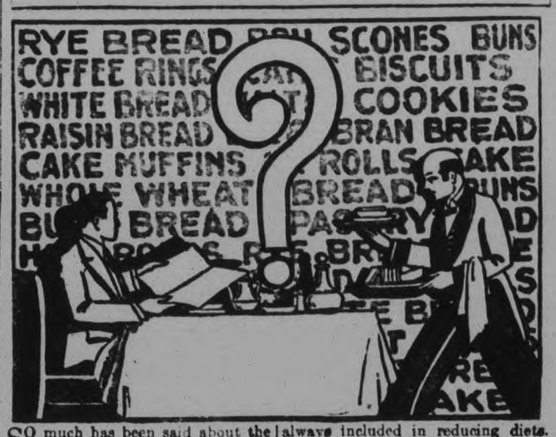

SO much has been said about the value of whole wheat bread, some of it correct and some exaggerated, that it has been overdone by the extremists and the pendulum is swinging back again to a wiser variety in bread, according to Dr. R. E. Lee, research director of Standard Brands Limited, in a talk before Canadian bakers.

"Periodically," says Dr. Lee, "the agitation for whole wheat bread breaks out like an epidemic, runs its course and dies out. No one can justly attack bread, be it white or brown. Both have a place in the diet. Flour is one of the most completely digestible foods we have. All varieties of bread are good, but one would not think so after reading the articles of those who advocate the use of only whole wheat bread.

"A diet including too much coarse bread so stimulates the intestinal muscles that food materials are not as completely absorbed as when they pass through the alimentary tract at a normal rate. This is why whole wheat bread is always included in reducing diets.

"Much that is written about white flour is carelessly applied to white bread, forgetting that white bread as made today is a highly supplemented food, containing salt, fat, milk, yeast and usually malt extract.

"White bread should have as prominent a place in the diet as any other, but no single variety of bread should be exclusively eaten. The value of variety of breads is unquestioned. Variety of breads not only supplies a variety of ingredients so helpful in supporting maintenance in normal growth, but it stimulates the appetite. A tired appetite will often result from an unbalanced diet. Refresh it with variety and see it respond.

"Everyone should eat plenty of bread, for it is a splendid aid to the body, but we should be careful not to dull our appetite with sameness. We should discover new delicacies in the variety of breads in the bake shop just around the corner."

NOTICE TO CREDITORS.

IN THE MATTER OF THE ESTATE OF JOHN GERALD McFADDEN, Late of the City of Peterborough, in the County of Peterborough, Undertaker, Deceased:

ALL PERSONS having claims against the estate of the said JOHN GERALD McFADDEN, who died on or about the 29th day of July, A.D. 1931, are hereby notified to send into the undersigned, the solicitor for the executors of the last Will and Testament of the said deceased on or before the 26th day of October, A.D. 1931, full particulars of their claims. Immediately after the last mentioned date the assets of the estate of the said deceased will be distributed among the parties entitled thereto, having regard only to claims of which the executors shall then have notice.

Dated at Peterborough this 29th day of September, A.D., 1931.

JOHN R. CORKERY,
414 Water street,
Peterborough, Ontario
Solicitor for the Executors
4d-1-8-15-22-29-2918

IN THE MATTER OF THE ESTATE OF MARY ELIZABETH CHAMBO, late of the City of Peterborough, Widow, Deceased:

NOTICE is hereby given that all Creditors and others having any CLAIMS against the Estate of the late MARY ELIZABETH CHAMBO, who died on or about the Seventeenth Day of February, 1931, at the City of Peterborough in the Province of Ontario, are required to send on or before the first day of November, 1931, to the undersigned Solicitors for the Administrator of the Estate of the said Mary Elizabeth Chambo, deceased, their names, addresses and descriptions, and full particulars in writing of their claims, a statement of their accounts, and the nature of the securities, if any, held by them.

AND TAKE NOTICE that after the said first day of November, 1931, the said Administrator will proceed to distribute the assets of the said estate among the persons entitled thereto, having regard only to the claims of which he shall then have had notice, and that the said Administrator will not be liable for the said assets, or any part thereof, to any person of whose claim he shall not then have received notice.

DATED at Peterborough, this 29th day of September, 1931.

PECK, KERR & McELDERRY,
415 Water Street,
Peterborough, Ontario
Solicitors for the Administrator
4d-1-8-15-22-2916

Bring Your PRINTING Problems to Us

BARRISTERS AND SOLICITORS

GORDON & ELLIOTT—Barristers, Solicitors, Notaries, Patents and Trade Marks. Money to Loan. Telephone 3300.—Hon. G. N. Gordon, K.C., Alexander L. Elliott. Toronto Office: 410 Sattards Night Building, 73 Richmond Street West. Telephone Number Elgin 8831.

PECK, KERR & McELDERRY—Barristers, Solicitors and Notaries, Office: Water street, Peterborough. Money to Loan at the lowest current rates of interest. Telephone 1950. E. A. Peck, M.P., F. D. Kerr, K.C., V. J. McElderry, K.C.

JAMES FORDYCE STRICKLAND, K.C., M.P.P., BERNARD E. PARK—Barristers, Solicitors, Notary Public, Peterborough. 'Phone 191. Money to Loan. 375 Water street.

M. R. HALL, K.C.—Solicitor, etc., Peterborough, Ont. Office: corner of Hunter and Water Streets, over the Canadian Bank of Commerce. Trust Funds on Loan on easy terms of payment.

MEDICAL

DR. C. C. CRAGG, Eye, Ear, Nose and Throat. Office: Clinic Building, corner Charlotte and Reid. 'Phones: Office 7 0, House 1018.

DAVIS-THOMPSON COMPANY, LTD.
Insurance and General Agency.
433 GEORGE STREET - PHONE 40

HARVEST TIME

suggests the opportunity to all wage-earners of taking advantage of their harvest time (that is their earning period) to lay by a portion of their income for "life's winter," when earning power decreases and expenses still continue.

Small beginnings have for many laid the foundation for prosperity.

Have you a Savings Account?

If not, start one now. Prosperity is just around the corner.

4% ON DEPOSITS

OFFICE HOURS:
9 a.m. to 4 p.m.
Open Saturdays until 5 p.m.

The Toronto Savings & Loan Co.
435-437 GEORGE ST., PETERBORO

TARZAN AND THE LOST EMPIRE NO. 4

By Edgar Rice Burroughs
(Metropolitan Newspaper Service)

It was three days before Tarzan located the point at which von Harben had been abandoned by his men, as a heavy rain and wind-storm had obliterated the trail, but at last he stumbled upon the tent, which had blown down, but nowhere could he see any signs of von Harden's trail.

Ascending diagonally and in a westerly direction in the hope of crossing von Harden's trail, Tarzan moved in the opposite direction from that taken by the man he sought. Presently he encountered an almost perpendicular barrier along the base of which he picked his way among the rocks.

So engrossed was the ape-man in the dangerous business of picking his way along the mountainside that he gave little heed to anything beyond the necessities of the trail, and so he did not see the little group of black warriors gazing up at him from the shelter of a clump of trees far down the slope.

As Tarzan advanced his body was pressed closely against a granite face of the cliff while he sought a foothold upon the ledge of loose rubble. Where the footing was narrowest a stone gave beneath his foot, throwing him off his balance. Nkima shrieked and leaped from his shoulder as Tarzan lunged down the embankment.

NEILL'S
The Store of Better Values

WOMEN'S HIGH GRADE Novelty Footwear

A Magnificent Fall Showing

In a fine group of high-grade novelty shoes at new popular prices. Strap, Tie and Pump models in fine black and brown kid, black suede, calf and patent leathers. High, Cuban and military heels. All sizes 3 to 8 in widths A to EE. These represent the finest shoe values we have presented in some time.

$2.95 to $7.50

See our display of "Life Buoy" quality Rubbers and Rainettes that are newest in style and finest in quality, at the most popular prices.

R. Neill, Ltd.
350 354 GEORGE STREET
Canada's Greatest Shoe Store

FRESH FISH SPECIALS

Fresh Lake Herrings
Direct from Lake Ontario.

FRESH LAKE PIKE
FRESH SALMON TROUT
HADDIE FILLETS
FRESH COHOE SALMON
FRESH HALIBUT
WHITEFISH.

FRESH OYSTERS.

ANTHONY'S
PHONE 197.
Under the Town Clock.

Bewdley on the Lake
BANQUETS
AND CLUB DUCK SUPPERS
With Dance Hall Privilege
Terms, Apply
HOLDAWAY CAFE - BEWDLEY
Dancing
Monday—Old Time
Wednesday and Friday—Round
2d-9-15-3033

Order your
GENERAL ELECTRIC RADIO from
W. GORDON HALL
88 London Street 'Phon 1403W
Wiring and Repairs
t.t.s-tf-5609

We can do your caulking at 50c-65c an opening, using the best grade materials.
Weather Stripping a Specialty
J. H. VANCE,
Phone 1292
T-T-S-Nov 7-2994

ROOFING
Bird's Twin Shingles and Paroid Roofing lasts longer.
ESTIMATES GIVEN
Fred H. Rowan
549 King Phone 851
t-t-s-tf

256 DALHOUSIE ST
Scott Coal & Lumber Co.
PHONE 1636

LOCALS

WHERE THE GOOD WOOD COMES FROM
Sanitary Ice dealers in quality fuel, coal, wood, coke, charcoal. Phone 3700. d.t.f

WELSH ANTHRACITE COAL
Welsh Cobbles in stock; best coal produced. More heat per ton and less ash. McCarthy & Johnston. Phone 96. Tues., tf

ALBERTA COAL
Egg size in stock, $12.00 per ton. Best and cheapest fuel for range and furnace for Fall season. Try a ton. Phone 96. McCarthy and Johnston. Th. tf. 318

FURNITURE SALE
All Solid Quarter Oak in good condition: Buffet, Extension Table, Leather-seated Chairs, and Office Desk. Also Corner What-not, Dresser, Iron Bed, Sewing Machine, Pictures, etc. R. C. Braud, 51 Park Street, between 6 and 9 evenings. 2d, 89, 3101

"INDIA AT THE CROSS ROADS"
This famous lecture will be given by Rev. A. J. Vining, of Toronto associate secretary of the Social Service Council of Canada at St. Paul's Church, Friday, Oct. 16th under the auspices of the W.M.S. Admission 25 cents. 2d 89,3094

POTATOES! POTATOES!
One bag free with each cord of wood. Pine slabs $5.50, mixed wood $7.50 and $8.00; hemlock slabs $7.50; oak hardwood slabs $8.00; heavy maple slabs $11.00 cut. Coal and coke. Baker's phone 676 165 Dublin street. 10d 94 5922

Lucky Number Contest
Win a Floor of Satin Finish. Best Grade % Plain Red Oak. Call at
SATIN FINISH BOOTH,
Kiwanis Fair.
2d-13,15-6004

New "Big Ben"

We have received the new Big Ben Alarm Clock, which is noiseless.

This new clock is guaranteed for 2 years.

Priced at **$4.75.**

See our window and shop.

WARNE BROS.
DIAMOND HALL
PHONE 880

KNOX CHOIR.
Rehearsal to-night at 8 o'clock. All members please attend.

LOYAL ORDER OF MOOSE
regular euchre Friday Oct. 16 at 8.15 sharp. Chickens for prizes. Public invited. 1d-83-3119

AUCTION SALE
Saturday, 2 p.m., balance of furniture in store of H. Zacks—2 chesterfields, 2 dining suites, 2 baby carriages, 2 Quebec heaters, sale couch, springs, mattresses, pictures, chairs and etc. Terms cash. W. J. Hancock, Auctioneer. 3d 90 3097

ST. PAUL'S CHURCH CHOIR
Practice will be held to-night at 8 o'clock. All member please be present.

CHOIR PRACTICE.
All Saints' choir will practice to-night at 7.30. Boys at 7 prompt. Prompt attendance is requested.

CARD PARTY AND DANCE
at Keene, Friday at 8 p.m., under the auspices of St. John's Church, Keene. 2d, 90, 3109

RUMMAGE SALE
Group D of Trinity W.M.S. are holding a Rummage Sale and Sale of Home Cooking in the Reid street Hall, on Saturday, October 19, at 9.30 a.m. 1d, 89, 3108

SONS OF ENGLAND.
Members of Lansdowne Lodge are requested to meet to-night (Thursday) at 8 p.m. to arrange to attend the funeral of our late Bro. W. Saxby. A. Harris, president. 1d-89-3112.

THANKS
The ticket sellers at the Plowmen's Association meet appreciate the kindness and forethought of Reg. Turner for supplying tent and a fir during the very wet way yesterday.

TALENT TEA.
Knox Women's Missionary Society are having a tea at the Manse, 298 King street, Friday afternoon from 3 to 6. There will be a sale of home-made cooking. 1d-89-3115.

OF INTEREST TO LADIES
The Coat season is now at its height at P. Black's, corner King and George streets. 200 Stylish Coats to choose from, and we can get more if necessary. No matter what your need in style, quality, price, and fur trim—or perhaps exclusiveness—we can either satisfy you from our present stock or order from your individual instructions. Ladies and Misses, don't hesitate to drop in and see us. No figure too large or too small to fit. If out of proportion, we'll take your measurement for the style Coat you select and it will cost no more than if we had the garment in stock. 1d, 89, 3111

Chicago Tribune Solves the Problem Of Printing Colors in Daily Papers

CHICAGO, Ill., Oct. 15.—The Chicago Tribune announces it has signed contracts to purchase nine press units which will make it possible to print pages of its daily newspaper in "every color and shade in the spectrum."

"The same color schemes produced in many magazines and weekly publications," it was said, "will be available for editorial and advertising purposes within two or three months."

The problem of producing color combination and printing one color over another at the speed necessary to publish a daily newspaper has been solved, the Tribune said. Clear color effects, comparable with color printing of comic sections, have been obtained.

The Tribune will print four pages of full color combinations daily, and "an indefinite number of two color pages which have been available for some time." Red, blue and yellow inks will be used to achieve "any color combination, even black.

An experimental color press unit in the Tribune plant has proved a success, the newspaper said.

Trio Committed On Serious Charge

HAMILTON, Ont., Oct. 15—Fred Kaley, Oak avenue, age 21; John Strimble, Guise street, age 17, and Edward Freel, Macaulay street, age 16, were committed for trial by Magistrate H. A. Burbidge in Police Court here this morning on a serious charge, the complainant being Rose Lefler, 17-year-old ward of the Children's Aid Society. As juveniles they will be tried in Juvenile Court this afternoon.

BIRTH
EDEY—On Wednesday, October 14, 1931, at St. Joseph's Hospital to Mrs. Jack Edey, Chamberlain street, a daughter.

Weddings

JUSTICE—CAMPBELL
A very pretty wedding was quietly solemnized this morning at Knox United Church Manse, when Rev. William McDonald united in marriage Mary Lillian, daughter of Mr. and Mrs. Donald Campbell, Westcott street, and Claude Wellington Justice, B.Sc., Noranda, Quebec, son of Mr. and John Justice, Winnipeg, Manitoba.

The bride wore a lovely gown of beige chiffon and lace, fashioned on long tight-fitting lines. Her hat was a small two-tone beige knit velvet, with shoes and gloves to match, and her only ornament was a rope of pearls.

Mrs. William Archibald was her sister's only attendant, wearing a pretty blue gown of lace-trimmed chiffon and matching hat. Both bride and bridesmaid wore corsage bouquets of Ophelia roses.

William Archibald acted as best man. The groom's gift to the bride was a brown leather purse, to the bridesmaid a crystal necklace and to the best man a scarf.

Following a honeymoon spent motoring through New York State, via Toronto, the bride and groom will take up residence at Noranda, Quebec. For travelling, the bride wore a becoming brown and beige ensemble. Her dress was of brown chiffon velvet with beige eyelet lace trimming, with brown velvet hat, shoes, gloves and purse to match. With these she wore a coat of brown Chongo cloth with collar of beige caracul.

CALLED OUT OF TOWN
Owing to the death of W. S. Fisher of St. John, N.B., Dr. G. S. Cameron will be out of town for the next few days.

KING EDWARD HOME AND SCHOOL ASSOCIATION
are holding an open meeting Friday, October 16th, at 8 o'clock. Presentation of certificates. Parents and friends welcome. Program and refreshments. 1d, 89, 3121

Obituary

Mrs. Margaret Langley McCarthy
The funeral of the late Mrs. Margaret Langley McCarthy, was held this morning from her late residence, Park street, to the Sacred Heart Church, at nine o'clock.

Rev. C. J. Carroll, of St. Peter's Cathedral, celebrated the Requiem Mass, and the children's choir of the Sacred Heart Church sang the Requiem music. The church was filled with friends from many walks of life, who knew and loved Mrs. McCarthy for her refined sweet disposition.

Rev. Father Carrol, speaking at the close of the funeral Mass, took for his text "The Souls of the just are in the hands of the Lord and the hand of Death hall not touch them." We are gathered here this morning as a mark of sympathy towards the bereaved, and as members of the Church on earth we are here for a loftier purpose, to pray that God may have mercy on her soul. God in his mercy has not revealed to us death in the future detail. Sufficient for us it is to know that it is once appointed for us to die, and we know death is no respecter of persons it strikes the young the old; it knocks on the door of the humble, and the castle, and the home of the rich, and despite its certainty, yet it holds for us repugnance, because through sin did death come into the world. Therefore death is something unnatural and opposed to human nature, but as Christians we look upon death in a slightly different manner, as Christians we know it is the introductory chapter of Eternity and we know that Christ paid the infinite ransom for sin on Calvary and that if we serve God faithfully here on this earth, we may hope for a merciful judgment. We are destined to death in order that we may enjoy God in Heaven for all Eternity, and the Reverend speaker continued, that is the purpose of our creation.

It is not the mind of the Church to eulogize on the life of the deceased, but we know that this good woman who lies here, was imbued with charity and qualities of mind and heart that her life was directed in such a manner, that she honored God, loved her neighbor and exericised charity in her daily life.

Her memory shall be long remembered for her persevering years of labor as librarian in St. Peter's Library and her life because it was one of refinement and culture.

Our prayers go up to the Divine Judge that He may be merciful to her and grant her eternal rest. May she rest in Peace.

The pallbearers were: Jno Langley, (brother) of Toronto; H. Charles Langley (brother) of St. Catharines; J. F. Mackenzie, N. E. Phelan, R. M. Glover, A. J. Doherty.

MRS. VITO MICCOLI
The funeral was held on Tuesday of Mrs. Vito Miccoli of 270 Reid street who passed away on Saturday last at the age of 42 years following a lengthy illness.

Following the funeral service conducted by the Rev. Father Costello of Sacred Heart Church, interment was made at St. Peter's cemetery.

The late Mrs. Miccoli leaves her husband and seven children Andrew, Mary, Annie, Louisa, Livia, Matilda, Jean.

W. SHIVES FISHER
SAINT JOHN, N.B., Oct. 15.—(CP)—W. Shives Fisher, former president of the Canadian Manufacturers' Association, died at his home here to-day.

Mr. Fisher was one of the leading manufacturers and business men of Canada. He was born in Fredericton on February 20, 1854.

Survivors are his wife, three sons and one daughter. They are Fred A., Donald S., and C. Maurice P., all of Sackville, and Mrs. George S. Cameron, of Peterborough, Ont., who were all present when he died.

The Groceteria Stores
"WHERE REAL VALUE LEADS"

IF YOU LIKE AN EXCEPTIONALLY FINE FLAVORED TEA, one that will give real satisfaction. Try our Orange Pekoe Tea, lb. **75c**

Canned Peas Fine quality, and tender **3 Cans 23c**

COTTAGE ROLLS
Choice cuts, from young porkers. Mild cure, pea mealed, lb. .....
16c

CREAMERY BUTTER
Fresh and choice, lb. ...
21c

OXO TUBES
Just the thing for a cold evening.
Large Box 25c
Small Box 10c

CEYLON INDIAN TEA
Blended
3 Pounds $1.00

BREAKFAST BACON
Mild cure, sliced. Free from end pieces.
Half pound package **11c**

FRIED HERRING FILLETED
Cooked in pure olive oil. Delicious served hot
23c

CLARK'S SOUPS
Every variety, except chicken
3 Tins 23c

Beehive Syrup - 5 lb. Pail 29c

SODA WAFERS
Crisp, fresh biscuits, Christie or McCormack's
10c Package

ORANGE MARMALADE
Reputed quart jar. Very best quality
25c

FRESH ROLLED OATS
5 Pounds 14c

COFFEE
Fresh roasted and ground when ordered. Try it in half pound lots, and get it fresh.
13c, 17c and 28c ½ lb.

BROOMS
Four strings, well made
25c

PANCAKE FLOUR
Aunt Jemima
15c

POST BRAN
The health breakfast food
10c

Half Pound Chateau Cheese, 2 Cartons 25c

SELOX—THE SPEED SOAP
2 Large packages 25c

ZEBRA STOVE POLISH
Large tin of finest, lasting luster
13c

This Coupon Worth 10c
Present this at any of our stores and get one.
½ lb. Vi-Tone for 23c or 1 lb. Vi-Tone for 39c

SEVEN STORES **E. F. MASON** SEVEN STORES

FRESH AS USUAL
AT
ASTA'S

PHONE 953 or 2733
AS USUAL
For Prompt Delivery of Fruit and Fish.

FISH
LAKE TROUT
WHITEFISH
FRESH BRITISH
COLUMBIA SALMON
SEALED FILLETS
SMOKED FILLETS
FINNAN HADDIE.

FRUIT SPECIALS
Onions, 4 lbs.....25c
Cooking Onions, peck 30c
Large Cooking Apples, peck 25c

PLOWING MATCH
BUS SERVICE
Bus leaves Simcoe and George Streets at at 9.30 a.m., 10.30 a.m., 12.30 p.m., and at half-hour trips until 5.30 p.m.
FARE - - 25c Return; 15c Single
BORDER TRANSIT LIMITED
King Street. Phone 2560

VISIT THE KIWANIS PRODUCED-IN-CANADA EXHIBITION IN THE ARMOURIES

Sugar GRANULATED OR YELLOW **10 lbs. 50c**
Tapioca - 3 lbs. 25c
Jewel Shortening 1b. 10c
PureDutch Cocoa 2lbs.25c

ECONOMY TOILET SOAP
Put up by the Palmolive Co. Extra special prices .....
6 for 23c
12 for 45c

"Soft as Old Linen" SCOTT TISSUE
The absorbent, soft, white Toilet Tissue..
2 for 25c

POTATOES
90 lb. Bag...49c
15 lb. Peck..10c
10 lb. COOKING ONIONS 25c

VI-TONE
Used and recommended by the champions in the Wrigley Marathon swim.
1½-Lb. Tin 1-Lb. Tin
31c 49c

THOMPSON'S OLD ENGLISH MINCE MEAT
Made from fresh Greening apples, Australian raisins and currants, kidney suet and pure spices..... **2 Lbs. 25c**

DEL MAIZE CORN
In the dry pack style and creamed. Sample this new kind of Corn at the Armouries.

COOK'S FRIEND BAKING POWDER
Absolutely pure, 1-lb. tin..... **23c**

MILLIONAIRE PORK AND BEANS
The ideal dish for the cool Fall days..... **3 for 25c**

AYLMER CANNED GOODS
2½'s Aylmer Tomatoes, tin, 13c
Aylmer Tomato Soup, 3 tins 25c
Aylmer Vegetable Soups, 2 tins 19c
Aylmer Fancy Spinach, tin, 15c

We Carry a Complete Stock of QUAKER PRODUCTS
As displayed at the Kiwanis Produced-in-Canada Exhibition in the Armouries.
Quaker Corn Flakes 2 pkgs. 15c
Quaker Pancake Flour, pkg., 15c
Quick Quaker Oats, pkg. ..23c
Quick Quaker China Oats, pkg. 32c
Puffed Wheat, pkg. 12c
Puffed Rice, pkg. 17c

HARRY HORNE'S PEANUT BUTTER
Made from No. 1 quality Virginia peanuts. The hearts of the peanuts are taken out, guaranteeing a sweet, wholesome Butter. Sample this line.

CRIDLAND'S COOKED AND SMOKED MEATS
handled in all our Stores.

LANGLEY-HARRIS JAMS AND MARMALADE
We recommend them.
Marmalade, 40-oz. jars 23c
Jams, 40-oz. jars 35c
Khovah Custard, 1 lb. 25c

CHRISTIE-BROWN CO. BISCUITS
"The standard of quality since 1875."
Soda Wafers, pkg. 10c
Pretzels, pkg. 17c
Sultana Biscuits, lb. 29c
Arrowroot Biscuits, lb. 25c

OVALTINE
The Tonic Drink
50c, 75c and $1.25

CANADIAN PACKING CO.
Rose Brand Lard, 1-lb. pkg., 15c
Fresh Sausage, lb. 20c
Boiled Ham, lb. 39c
Peameal Cottage Rolls, lb., 17c

BRAZIL NUTS
No. 1 Washed Mancos, lb..... **23c**

CANADA STARCH CO.
Mazola Oil, Crown Syrup, Benson's Corn Starch and Canada Starch, sold and recommended in all our Stores.

Fresh Fillet of Haddie, lb. 23c
Shipped direct to us by express from Lockport, N. S., boned and skinned. Order early.

Haboco Stores
"MORE FOR LESS"

IT'S CONFIDENCE THAT DOES IT.
FREE DELIVERY
Grocery orders delivered Free to all parts of the city. This is a big chance to save in money and health.

HEINZ DEMONSTRATES
At our George Street Store Saturday when we are offering some extra special prices.

Salted Peanuts, 2 lbs. 29c
Popping Corn, 2 lbs. 25c
Pears, 11 qt. basket..50c
Grapes, open bask...29c
Grape Fruit, 4 for..25c
Picnic Hams, lb. ...15c
Shortening, lb. 10c
Celery, large, each..10c
Onions, cooking, 15 lbs. 25c
Drained Cherries, ¼ lb. 15c

Bowe's Baking Powder, lb. 25c
Blue Ribbon Tea, ½ lb..30c
Head Lettuce, Each ..15c-20c
Carrots and Parsnips, bunch 5c
Citrons, 3 for 25c
Spanish Onions, 3 lbs. 25c
Soda Wafers, pkg. 10c
Amber Honey, 5 lb. pail..35c
Quaker Corn Flakes, 3 pkgs. 25c
Chateau Cheese, ½ lb. ...15c
Peas, 3 tins 25c

FRIDAY and SATURDAY SPECIALS
Creamery Butter, lb. 22c
Pure Lard, lb. 10c
Comfort Soap, 6 for 25c
Peanut Butter, 6 oz. jar..10c
Rolled Oats, 8 lbs. 25c
Redpath Sugar, 10 lbs. ...53c
Blended Jams, 40 oz. ...25c
Sweet Potatoes, 4 lbs. 15c
Washing Soda, 4 lbs. 10c
Brazil Nuts, lb. 29c
Cranberries, lb. 19c

Porter S. White Co.
Phones 1960 2960 **Groceterias** 246 CHARLOTTE 332 GEORGE

Wheat Price Back to Normal in Two Years Says Kennedy

PROBABILITIES.
Partly cloudy with a few scattered showers; strong north-westerly winds and cooler to-night.
Saturday—Strong north-westerly winds; fair and cool.

The Peterborough Examiner

HOME EDITION

VOL. LXVII., No. 89 PETERBOROUGH, ONTARIO, CANADA, FRIDAY, OCTOBER 16, 1931 PRICE THREE CENTS

503 PLOWMEN TOOK PART IN BIG MATCH

Baldwin Is Elected By Acclamation

NO OPPOSITION FOR TORY CHIEF IN HIS RIDING

Is Only One of Four Outstanding Party Leaders So Honored.

FIGHTS FOR 551 SEATS.

Total of 64 Candidates Acclaimed, 58 Being Gov't Supporters.

LONDON, Oct. 16.—(C. and A.P. Cable)—Rt. Hon. Stanley Baldwin, Conservative leader and a member of the National Cabinet, was the only one of the four outstanding party leaders elected by acclamation when nominations were made today for the general elections, polling taking place October 27.

Mr. Baldwin was elected without opposition for Bewdley, Worcester, the constituency he has represented since 1908. In the last general elections he was re-elected with a majority of 6,832 over the combined vote for Liberal and Labor opponents.

64 Acclamations

A total of 64 candidates have been elected to the new House of Commons by acclamation. Polling on Oct. 27 will be for only 551 seats. The total of acclamations is unusually large, owing to the efforts of the different government parties to avoid conflicts between their respective candidates.

When nominations closed today, including the elections for the Scottish universities, the unopposed elections were as follows:

Conservatives	46
National Liberals	12
Labor Party	6
Total	64

Rt. Hon. Ramsay Macdonald, Prime Minister, faces official Labor and Communist candidates in Seaham, Durham. He is a Nationalist Labor candidate, while the Labor party, of which he was formerly parliamentary chief, nominated William Coxon. In 1929 Mr. Macdonald was re-elected by an overwhelming majority.

Rt. Hon. Arthur Henderson leader of the Labor party, chief Opposition faction, has a fight against Admiral Campbell, Conservative and a Communist candidate in Burnley. Mr. Henderson was re-elected in Burnley in 1929 in a three-cornered contest, on a minority vote.

Rt. Hon. David Lloyd George, head of the free trade faction of the Liberal party, will have a straight fight in Carnarvon with Captain F. Page-Courley, Conservative. In Carnarvon in 1929 Mr. Lloyd George had a majority of 4,593 over the combined vote for Conservative and Labor opponents.

Missing Since Fire Woman Found Alive

HAMILTON, Ont., Oct. 15.—Reports to the effect that a woman had been burned to death when a Bay street north house was destroyed by fire yesterday were disproved this morning when Mrs. Dominic Sylvester, the woman in question, walked into the fire department office and asked what all the fuss was about. She had been staying with friends, she said, and no one was in the house when the explosion occurred.

Police and officials of the Fire Marshal's Department will conduct an investigation into the explosion and fire. The rumor that a woman had lost her life in the blaze was started last night. It was known that she lived there and she had not been seen leaving the place.

Entire Family Lose Lives In Oil Fire

FLINT, Mich., Oct. 16—(CP).—A family of three, Mr. and Mrs. Morris McMillan, each 22, and their two-months-old baby, lost their lives in a fire following an explosion which resulted from pouring oil on the embers in a coal stove in their home last night.

"Ma" And New Hubby On Vaudeville Tour

LOS ANGELES, Cal., Oct. 16.—It is now the vaudeville team of Hudson and Kennedy.

Mrs. Minnie "Ma" Kennedy, mother of Aimee Semple McPherson-Hutton, and her new husband, Guy Edward Hudson, whom she married twice to overcome legal entanglements over his undissolved mariage to another woman, will go on the stage.

They refused to say what they would do for how much they will earn, but it was said that Radio-Keith-Orpheum had signed them for a 13 weeks tour at $1,500 a week—between them. If they "click" it means an extension for 27 weeks more.

RELIEF PLANS HANDED TO U.S. BY LABOR BODY

President Green Pledged to Get Aid of Every Hungry Man in Country.

CAPITAL DENOUNCED.

Schemes Invade Fields of Industry, Economics and Politics.

VANCOUVER, B. C., Oct. 16.—Labor handed an officially approved unemployment relief program to the United States today, and went to put its ideas into practice.

President William Green of the American Federation of Labor, who said he also represented the "voiceless millions who are unorganized," stood pledged to "go to congress if necessary and demand appropriations to relieve every hungry man, woman and child in the country," if the nation failed to aid the unemployed adequately in other ways.

Before adjourning last night, delegates united behind officers and executive council, approved what is described as "the first definite plan evolved," and announced they would move definitely into the fields of industry, economics and politics to relieve depression.

Chief Points

Here are the chief points in Labor's program:

Maintenance of the U. S. wage standard, to keep up purchasing power.

Shorter working hours, on the ground that industry should share the benefits of the machine age with labor, and because machines have slashed down the number of jobs.

Prohibition of child labor, so that parents and others with dependents may have available jobs.

National planning to balance production and consumption.

Employers to take on more workers, the idea being that industrial leaders, like ship captains, should take responsibility on their own shoulders, be the last to leave sinking ships, and should "care for their men as a father cares for his children."

Creation of work through public building and construction on the theory that the nation is obligated to look to the welfare of all its citizens, although the convention voted down emphatically the unemployment insurance or "dole" system.

Strengthening of employment agencies, equitable distribution of all work, more even distribution of wealth; through taxation in the higher brackets and stimulation of industry by resumption of brewing of mild beer.

Besides these salient points, the A. F. L. approved a detailed system for relief, divided into temporary and permanent relief through public appropriations and private funds was the outstanding suggestion for immediate aid.

In offering the program, labor leaders denounced capital and industry for "failing to offer a single idea for unemployment relief and depression—except wage cutting."

METHODISM LEADERS MEET

ATLANTIC, Ga., Oct. 16—Leaders of Methodism from all over the world convened here to-dey for the Sixth Ecumenical Conference of the Church, to study its problems of service under modern developments.

The gathering included 550 delegates, among them 420 from over the seas. The conference has no legislative power but constitutes a forum for an exchange of world ideas on church matters.

JAPANESE SHIP DECKS AWASH CALLS FOR AID

Steamer President Jefferson, 80 Miles Away, Heads for Spot.

IN NORTH PACIFIC.

Col. and Mrs. Lindbergh Among Passengers Aboard Rescue Ship.

SAN FRANCISCO, Cal., Oct. 16 (CP)—A wireless message intercepted by the MacKay Radio station here to-day said the Japanese freighter Yonan Maru, in distress about 500 miles west of Dutch Harbor, Aleutian Islands, was in a sinking condition.

The message, sent by the steamer President Jefferson, said water was pouring into the Japanese freighter's hold in great quantities but did not explain how the stricken vessel had been damaged. The President Jefferson was about 80 miles from the Yonan Maru and proceeding to the scene with all possible speed.

Decks Awash

A later message from the President Jefferson said the stricken freighter had reported its decks awash and the ship sinking rapidly.

Among the passengers on the President Jefferson were Colonel and Mrs. Charles A. Lindbergh who are returning from the Orient where their air tour was interrupted by the death of Mrs. Lindbergh's father, Senator Dwight W. Morrow of New Jersey.

The Yonan Maru left Portland, Ore., for Shanghai September 30. She is a vessel of 8,000 tons and measures 423 feet in length. She carries a crew of about 40.

BIG CONVENTION COMING TO CITY

Ontario and Quebec Convention of Baptist Church Meets Here Next Week.

OUTSTANDING SPEAKERS.

Peterborough will be host next week to the annual convention of delegates attending the Baptist Churches of the Convention of Ontario and Quebec which will be in session here from October 19 to 23.

Outstanding speakers of the Baptist Church will address the convention which is aimed to give inspiration, help and guidance to the delegates.

Stressing the importance of the convention, A. L. McCrimmon in the Canadian Baptist says: "This period of world depression demands communal consideration and co-operative action. Baptists cannot afford not to be intelligent about their work. We need the inspiration of such a gathering. In our individualism we should go the second mile in co-operative activity. The convention will weld us more closely together, fortify us against the pessimism of the day, give us a balanced view of our years operations, inspire our organizations in their tasks and send us into the year's work before us with our hearts courageous and sacrificial."

It is aimed that every pastor in the convention of the two provinces should attend this week of prayer and thought in Peterborough.

Stiff Opposition Seen For Thomas

DERBY, England, Oct. 16 (C.P. Cable)—Labor is planning a concentrated fight against Rt. Hon. J. H. Thomas, former member of the Labor Cabinet, who is now with Prime Minister Ramsay MacDonald in the National Government. Among the speakers who come here on behalf of Mr. Thomas' Labor opponent are Rt. Hon. A. V. Alexander and Rt. Hon. George Lansbury, both of whom were colleagues of Mr. Thomas in the Labor Cabinet.

Estate of Senator Dwight Morrow Reported Close to Twenty Millions

NEW YORK, N.Y., Oct. 16.—The New York American, quoting "an informed source," says the late Senator Dwight W. Morrow of New Jersey left an estate of "close to twenty million dollars."

Only half of the total, according to the American, is subject to inheritance taxes, the rest of the fortune being in the form of accounts carried in the names of members of his family and others. These accounts, estimated at $10,000,000 are technically not part of the estate.

The newspaper understands Mrs. Morrow is named sole executor, and to her will go a life interest in the estate after bequests to friends, servants and charities are taken out.

YORK COUNTY PLOWMEN CAPTURE THREE IMPORTANT SOD CLASSES ON THIRD DAY OF GREAT SHOW

Wilbert McFadden, of Millbrook, Second in Boys' Class.

ATTENDANCE WAS LARGE.

Deputy Minister of Agriculture Praises Work Done at Match.

York county plowmen stepped into the limelight in Thursday's schedule of the International Plowing Match, virtually sweeping through three important classes.

In the sixth class, using high cut plows in sod, men of York won the first four prizes and in the two tractor classes the contingent from around Toronto carried off seven of the ten prizes, perhaps proving thereby that proximity to the bright lights does not militate against proficiency and ambition in farm work. Only four counties were represented in the list of tractor prize winners, York having seven; Peel one, George Hawstrawser of Malton; Frontenac one, G. E. Sheppard and Halton one, Victor Hall of Hornby.

And as an evidence of their versatility with the plow, York men turned in splendid work in the high cut class, which farmers know is a sort of specialty in match competitions and not generally used in every day work on the farm. The Trans and Timbers left the mark of their ability on four sections of ground which were awarded the first four prizes. In this open class these veterans of other competitions lived up to their reputations with a class of work that held the attention and won the praise of every farmer who went out to the westerly field and looked over the almost perfect workmanship of these winners.

Prizes for the District

Plowmen of this district gave a good account of themselves in Thursday's classes. Wilbert McFadden of Millbrook was second in 7th class for boys under 18; Howard Blewett, Harold Collins and Ed. Kennedy of Lakefield R.R. 2 were 3rd, 4th and 6th respectively in the eight class for jointer plows; and Vernon Campbell, Alex Carlow and Stewart Nelson, all of Peterborough county, were 1st, 2nd and

(Turn to Page 8, Please)

Large Plane Starts On Endurance Hop

AKRON, O., Oct. 16 (C.P.).—The U.S.S. Akron, world's largest airship, to-day began her longest and probably her final cruise before being turned over to the Navy. The ship took off at 6.50 a.m., Eastern Standard time, for a 48-hour endurance flight that is expected to cover 2,000 miles.

ANTI-CATHOLIC RIOTING STARTS

Excitement Over Religious Issue in Spain Runs High.

ARRESTS NUMEROUS.

MADRID, Oct. 16 (A.P.)—Anti-Catholic riots in which injuries were numerous broke out at several points to-day as the Cabinet considered a measure which would empower provincial governors to declare martial law at their discretion.

At Barcelona a group of Catholics was leaving the cathedral after a memorial service for Don Jaime de Bourbon, late Pretender to the Spanish throne. Across the street a group of anti-Catholics hooted and jeered.

There was shooting before police broke up the disturbance and several persons were wounded. Arrests were numerous.

At Vallavolid a group of women was distributing pamphlets supporting the Jesuit order. A mob of anti-Catholics surrounded them and they were roughly treated before police arrived. Eighteen persons were hurt there.

Dispatches from other points indicated that excitement over the religious issue was running high.

Swiss manufacturers of clocks, watches and parts are forming a company to control prices and exports.

NOMINATION HIGHLIGHTS

By GEORGE HAMBLETON, CP Staff Writer)

LONDON, (CP Cable).—For the first time in British history the issue will lie between two women candidates in a fight for a seat in the general elections on October 27. In East Islington today Mrs Leah Manning, the Labor member in the last house, and Miss Thelma Cazalet, where the only candidates nominated. Miss Cazalet is a Conservative.

Sir Herbert Samuel, Liberal, and Home Secretary in the National Government, has a three-cornered fight in Darwen, Lancashire. Captain Graham declared he was fighting both the Socialists and the Liberal "shilly-shally." In 1929 Sir Herbert was elected with 15,714 votes to 15,252 for Sanderson, Cons., and 7,504 for Ramsen, Labor.

Dr. Whitfield, Labor candidate in St. Marylebone, London, is blind and was assisted to the nomination rooms today by his wife.

Christopher Flanagan, a Communist who is serving a prison sentence in Manchester, was one of the candidates nominated in Gorton, Manchester.

When James Maxton, fiery member of the Independent Labor party, lodged his nomination papers with the sheriff in Bridgeton, Glasgow, he wanted to know if a cut of ten percent in the deposit would be accepted. He pointed out the polling officials' fees had been reduced. The sheriff however said there was no alternative but to accept the

(Turn to page 5, please)

YIELD OF WHEAT HAS BEEN LIGHT IN WHOLE WORLD

Hon. T. L. Kennedy Addresses Peterborough Kiwanis Club at Noon.

MOST OPTIMISTIC.

Wheat Will Again Be Bringing High Price in Two Years.

"It's going to be, "Good-bye, depression'," declared Hon. T. L. Kennedy, Minister of Agriculture for Ontario, in concluding a brief optimistic address given at noon today to the local Kiwanis Club, in which he again expressed the opinion that wheat would be bringing a high price in two years' time.

Hon. Mr. Kennedy stated that he based his opinion for higher wheat prices in the near future on the fact that the wheat crop throughout the world this year had not given nearly the expected yield. Also he stated that the wheat crop for the next several years would be small because the farmers will be unable to use their power machinery, which formerly made a big harvest possible.

"I see by the papers to-day that a famed British economist states that within two years wheat will be selling at famine prices," Mr. Kennedy said. "I was criticized when I said several days ago that wheat within two years would be bringing high prices. I still think that wheat prices will be high within two years and others in authority share that view."

Basis for Opinion

The speaker then briefly explained the basis for his opinion, stressing the fact that western farmers had been forced to hand back their expensive machinery because of payment failures, which would greatly reduce the yield. Also he declared that the wheat crop throughout the world was greatly less for the first eight months of the current year.

"If wheat goes up in price, then livestock will go up and its going to be good-bye depression for the farmers and for everyone else," he said.

Supporting his view on the trend in wheat prices, he said that a few months ago the pulp mills in Canada were almost closed down, but to-day pulp is selling for a record price and all the mills are busy. This was true, also, of the Canadian gold mines, with gold selling at $22.50 an ounce, an all-time record price.

James Begg, deputy-reeve of

(Turn to Page 5)

JURY INDICTES BISHOP CANNON

Charge Violation of Corrupt Practises Law in 1928 Presidential Campaign.

CONTRIBUTION NOT LISTED

WASHINGTON, D.C., Oct. 16 (A.P.)—Bishop James Cannon, Jr., was indicted by a Grand Jury today for violation of the Federal Corrupt Practices Law during the 1928 Presidential campaign.

Miss Ada L. Burroughs, of Richmond, was indicted with the Southern Methodist churchman for conspiracy to violate the Federal statute.

Cannon was chairman of the headquarters committee anti-Smith Democrats in the 1928 campaign, and Miss Burroughs was treasurer.

The indictment was based on the failure of Cannon and Miss Burroughs to report contributions of Edwin C. Jameson, New York capitalist and Republican.

Jameson gave a total of $65,300 to Cannon.

The Grand Jury ruling was reached after a brief inquiry during which a score of witnesses testified. With few exceptions they were the same witnesses who appeared in the Senate campaign funds committee investigation of the Bishop's activities.

Findings of the Senate committee, led by Senator Nye of North Dakota, prompted the Grand Jury action.

The committe also was given evidence that former Senator Joseph Frelinghuysen of New Jersey contributed $10,000. No accounting was made of this sum in the Bishop's reports.

Entry Is 66 Ahead Of Stratford Match To Set New Record

Aces of the County's Plowmen at Work To-day, Although the Third Successive Day of Rain Has Wilted Last Hope of Big Attendance of Visitors.

IN EVERY OTHER RESPECT MATCH BEEN BIG SUCCESS AND INCREASED ENTRY IS ASSURED AT 1932 CONTEST

Entries this morning for the final day of the International Plowing Match increased the aggregate for the four days to 503 competitors, 66 more than at Stratford last year, and a new high record for the annals of the Ontario Plowmen's Association.

Today's classes were all open, three of them for tractors and the fourth was for jointer plows with teams, bringing out the county's plowmen, veterans and some of the champions of other years.

For the third successive day rain wilted the last hope of a big attendance of visitors, but the directors and the local committee were resigned to the whims of the weather, even to the ultimate disappointment of the change from the burst of sunshine early this morning to the return of the clouds and their light rain. At noon today the prospects had improved again, but it was a belated respite, although there was no doubt but that today's attendance would be quite large.

Unqualified Success.

In every other respect the annual match has been an unqualified success, and Peterborough has at least set up new tones of interest and enthusiasm in plowing and new numbers of competitors that will not be easily duplicated wherever next year's match is held.

PLOWMAN DIES WHILE SLEEPING AT FARM HOME

Thomas Chambers, of Bethany, is Found Dead in His Bed.

ENTERED MATCH.

Took Part in the Inter-County Match Held on Tuesday.

Thomas Chambers of Bethany, one of the plowmen who had competed in the inter-county match on Tuesday, was found dead in bed this morning at the home of A. B. Preston, on the Peterboro-Port Hope highway, where he had been a guest since Monday.

Dr. T. W. H. Young, coroner, found that death was due to natural causes.

Mr. Chambers lived in the village of Bethany with his sister, Mrs. Smith. He was about sixty years old. An experienced plowman, he had decided to take part in the inter-county competitions which were held on the opening day, Tuesday, and in the fourth class for narrow cut in sod, he won fourth prize, amounting to $8. Thursday evening he received his cheque at the headquarters tent, and retired at the Preston home, apparently in normal health. This morning he was absent at the usual breakfast hour, and Mr. Preston waited until nine o'clock when he went to Mr. Chambers' room to call him.

Arrangements for the funeral had not been completed early this afternoon. Mr. Chambers had been a competitor at county and district plowing matches for a number of years.

3,000 Jobless Clash With Cardiff Police

CARDIFF, Wales, Oct. 16 (C.P.)—Three thousand jobless men gathered in the Public Square here today to protest cuts in the dole, and there was hard fighting when police with drawn clubs directed the mob to disperse.

The gathering began against police orders, and the crowd became unruly when Communist speakers began their exhortations from soapbox platforms. One group tried to force its way through a police cordon at the edge of the crowd and the fight began.

When it was over several were in hospitals with broken heads, half a dozen of the leaders were arrested, and the police had seized a Red banner.

Special Matinee To-morrow Afternoon

Only 15c for Children to See Welsh Bros.' Rodeo in Brock Street Rink Saturday Afternoon.

If you want to give your boys or girls a real thrill, take them to Welsh Bros. Rodeo at Brock Street Rink to-morrow (Saturday) afternoon. Performance starts at 2.30. All those who have seen the Rodeo this week have declared it to be the best Western Show ever seen in the city. See the high jumping pony—last night it cleared over six feet. The Rink has turned out to be an ideal place for such an attraction and there should be good crowds for to-night, tomorrow afternoon and evening.

$170,090,130 Needed To Feed The Needy

WASHINGTON, D.C., Oct. 16—(C.P.)—At least $170,090,130 will be needed to protect the needy unemployed in 314 cities from the pinch of hunger and cold during the coming winter.

Figures giving this amount as the minimum necessary have been compiled by the Association of Community Chests and Councils and handed to Walter S. Gifford, director of the National Unemployment Organization.

Although recognizing the figures as mere estimates and covering but part of the nation-wide problem, Gifford described the report as "reassuring."

Bruening's Cabinet Sustained On Vote

BERLIN, Oct. 16 (A.P.)—Chancellor Heinrich Bruening's Cabinet was sustained this evening on a vote of confidence in the Reichstag. The vote was 294 to 270.

Thus, by a margin of 24 votes the Chancellor turned back once again the threat of Adolf Hitler's National Socialists who had combined this time with the Nationalist party, headed by Alfred Hugenberg.

BODY FOUND NEAR TRACKS

SUDBURY, Ont., Oct. 16.—The body of a middle-aged man, so far unidentified, was found yesterday afternoon near the C.N.R. tracks at Mileage 124, near Crerar, on the Aldervale subdivision, between Capreol and North Bay. Provincial Police at Capreol were notified, and Constable Shields is making an investigation.

COLBORNE MAN SUICIDES.

COBOURG Ont., Oct. 16 (C.P.)—Cutting his throat with a razor, Robert Elliott of Colborne, died at his home yesterday afternoon. No motive for the deed can be found. He is survived by his widow.

More than 825,000 men are now working in the British coal mines.

Edison Is Steadily Sinking In Health

WEST ORANGE, N.J., Oct. 16—(CP).—The pulse of Thomas A. Edison, who is lying in a coma from which he no longer momentarily rouses, was becoming weaker today.

LLOYD GEORGE BLAMES TARIFF FOR U. S. PLIGHT

Claims as Result Spectre of Bankruptcy and Deficit Loom Large.

POINTS TO GERMANY.

Advises Voting Free Trade Labor in Preference to Food Taxing Tories.

LONDON, Oct. 16 (A.P.) — Rt. Hon. David Lloyd George points to the United States as a country in which high tariffs have not spelled prosperity.

The veteran Liberal leader, advising his followers to vote for Free Trade Labor candidates in preference to "food taxing" Conservatives if there was no alternative, said in a radio address last night:

"To insure that their natural and accumulated wealth should be enjoyed by their own citizens alone, they (United States) build up the highest tariff wall in the world.

"Yet there is more actual privation in one United States city than in the whole of Great Britain.

"The spectre of bankruptcy is stalking through that rich country whose streets two years ago seemed paved with gold. This year there will be a deficit of £300,000,000 in the Federal budget."

Points to Germany

Mr. Lloyd George declared tariff barriers constituted one of the main causes of the slump in world trade. Despite tariffs Germany, for instance, was experiencing the worst trade depression it had ever known.

What chance would there be for a free hand or an open mind, if the majority in the next Parliament consisted of Tory members pledge to protection? "If the Liberals want even a fair hearing for free trade in the next Parliament they ought to vote for men who will present a case for it with conviction," he said. "There has been too much free trade talk with a stammer to secure a hearing in contending against the voice of the hustings," he added. "Free trade is in danger of going by default."

Socialism Danger Remote

Unless something is done to present the powerful facts in favor of free trade, Mr. Lloyd George said,

(Turn to page 3, please).

CABINET HIDES AMONG TROOPS

Equador President Flees as Armed Rebellion Looms

REPORTS SCARCE.

GUAYAQUIL, Ecquador, Oct. 14 (A.P.)—Word from Quito to-day said President Luis Larrea Alba and his Cabinet had fled from the presidential palace and taken refuge in the military barracks there in the face of an armed rebellion.

The Government put down an armed military movement, a previous dispatch said, and Col. Carlos Guerrero, former Minister of War, and Manuel Navarro, President of the Chamber of Deputies, were arrested.

News was scarce and fragmentary, indicating that a censorship was operating, but the situation in the Capital was believed to be grave.

Germany's foreign trade in ferrous products in declining.

Keep on your Feet

4 MORE ACTIVE DAYS

It's Always a "TRYING TIME"

YOU don't have to be polite with your mother. She understands.

This is always a "trying time". But there's no excuse for needless suffering.

Watch the calendar . . . and a few days before . . . start taking Lydia E. Pinkham's Vegetable Compound. It peps you up . . . calms your nerves . . . makes you feel so much better.

Just ask for Lydia E. Pinkham's new tablets . . . at any drug store. Buy them without conversation or embarrassment.

Lydia E. Pinkham's VEGETABLE COMPOUND

Companion Flier Sues For Wages

HAMBURG, Oct. 16. (AP)—Captain Johnnsen, German flier, fixes the piloting charges from Lisbon to a point in the Atlantic off Cape Race, Newfoundland, at 5,000 marks (about $1,200).

He is suing Willy Rody, his companion in a Hamburg court for that amount as wages on their attempted flight to New York in September. With Fernando de Costa Viega, they were forced down by lack of fuel, floated for more than six days, and were rescued by a passing vessel.

Roddy is resisting the charge.

JAPAN LOSES FIGHT TO BAR U.S. DELEGATE

League's Invitation to Help in Arbitration Muddle is Ratified.

WAIT WASHINGTON'S REPLY

International Observers See Action as Good Omen for Settlement.

GENEVA, Oct. 16 (A.P.)—The Council of the League of Nations formally ratified over the objections of the Japanese delegate to-day its invitation to the United States to engage in arbitration of the Sino-Japanese conflict.

Chairman Aristide Briand, in summarizing the council's decision said that the objections of a constitutional and juridicial nature raised by Kenkichi Yoshizawa, Japanese delegate, remained in reserve.

Vote 13 to 1

The Council again over-ruled by a vote of 13 to 1 the Japanese delegate's objections and declared that the question was purely one of procedure, requiring only a majority vote. It was made clear that the United States representative would not have a vote on the merits of China's appeal.

Supporting thei nvitation were the delegates of France, Great Britain, Italy, Germany, Poland, Spain, Norway, China, Peru, Ireland, Jugo-Slavia, Guatemala and Panama. Only Japan voted against it.

International observers regarded the Council's action, despite Japan's determined stand, as evidence of the League's vigor and a good omen for the ultimate happy settlement of the Manchurian affair. The Council awaited a reply from Washington and expressed hope that Prentiss B. Gilbert, United States Consul General, soon would assume his place at the conference table.

M. Yoshizawa had contended that the question of United States participation in the discussions was a matter of substances rather than procedure and as such required a unanimous vote for adoption. He disclaimed any political motive and bespoke his nation's friendship for the United States.

Japan must hold to its objections, he said, "at least until the doubts it has expressed should be removed." His expression was interpreted by some observers as tantamount to a

(Turn to Page 3, please)

GERMAN REDS STAGE RIOTS

Six Wounded in Communist Demonstrations in Parts of Berlin.

30 ARE ARRESTED.

BERLIN, Oct. 16. —(AP)— Communist demonstrations were staged in various parts of Berlin last night on the eve of the critical Reichstag session at which Chancellor Heinrich Bruening's new government will meet its first test since the Legislature was reconvened Tuesday.

One policeman and five Communists received gunshot wounds during the demonstrations and 30 persons were arrested. Late tonight order was restored.

The attempt by Communists and by the United National Socialists (Nazis) and Nationalists to bring about the downfall of the government was expected to fail. Chancellor Bruening counted on the support of the middle parties to tide him over.

The opposition continued its assault on the government in the Reichstag and out.

The government must obtain the support of 289 members. The Social Democrats, Centrists and Bavarians are expected to provide 243 of these votes and Chancellor Bruening is counting on minor parties with a total of 67 members to supply the additional 46.

KNOCKED DOWN BY CAR

Charles Stevens, 84, Seriously Injured in Milwaukee.

Charles Stevens of Napanee, aged 84, and father of George Stevens of Mark street, was knocked down yesterday in Milwaukee by a car and sustained a fractured skull.

Doctors say he has a slight chance of recovery.

Latvia has passed a law requiring that one-fourth of all motor fuels shall be alcohol.

2,000,000 OLD TIRES SHIPPED ABROAD

If all these automobile tires were placed in a line there is no estimating where, or how far, they would reach. Nevertheless there are 2,000,000 of them, covering a space of ten acres and they were gathered at Los Angeles, Calif., for shipment to Europe and China. In Europe they will furnish material for hard rubber products, while in China they will be used for shoe soles.

ENTERTAINERS GIVEN BIG HAND AT KIWANIS FAIR

Antics of Two Comedians Catches Eye of the Spectators.

GLOOM CHASERS.

A great "hand" was received last evening by the entertainers who occupied the stage in the large, brilliantly decorated drill hall at the Armouries, where the Kiwanis Produced-in-Canada Annual Exhibition is in progress, and which concludes on Saturday night. It was intermittent applause of a spontaneous nature offered by a large, appreciative crowd, fully in sympathy with the unselfish work which the Kiwanis Club is fostering in aid of Jackson Park Health Camp, and cognizant of the efforts of the mirth raising comedians, Jeeves and Rafferty, who starred with the original Dumbells Company.

The absurd and amusing antics of these two comedians, "caught on" from the first night of their appearance, and in the interim their fame as gloom chasers has evidently gone abroad. At any rate an appreciable increase was noticed in the attendance at the exhibition last night as compared with previous evenings of the week, and so far the aggregate number of paid admission is on a par with the figures of corresponding years. With the largely increased attendance that is confidently looked for this evening, and the record attendance that should be on hand Sat-

(Turn to page 3, please).

Mystery Car Driver Freed By Jurymen

PRINCE ALBERT, Sask., Oct. 16. —John K. Gordon, of Prince Albert, was acquitted yesterday on a manslaughter count arising from the death of Miss Emma Schwartz from injuries received in an automobile accident three months ago. He was also freed on two other less serious counts. The jury deliberated for five hours before reaching a verdict.

Gordon, the crown claimed, had been driving the mystery car which it is alleged side-swiped the vehicle in which Miss Schwartz was a passenger.

Edmonton Council Seeks Relief Ruling

EDMONTON, Alta., Oct. 16.—(CP).—Following an announcement by Walter Smitten, Provincial Labor Commisioner that the province would no longer assume the responsibility for non-resident relief, the city council yesterday decided to "call a showdown" with provincial authorities.

Mayor Douglas stated that the Labor Commissioner's announcement was in direct contradiction to an understanding that had been arrived at a few days ago when he had interviewed Premier J. E. Brownlee on the matter. At that time, it is said, the Premier had given a satisfactory understanding as to the Government's resopnsibility.

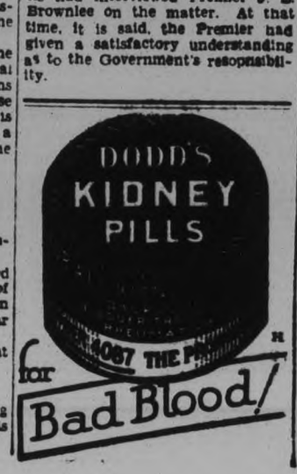

for Bad Blood!

LAVAL STARTS JOURNEY TO U.S.

Great Crowd on Hand to Bid Him Farewell as He Sails.

TAKES DAUGHTER.

HAVRE, Oct. 16.—(AP).—Premier Pierre Laval, accompanied by his daughter, Jose, and a large party, arrived in Havre before noon today to sail for the United States, where he will discuss important problems with President Hoover.

When he sails on the liner Ile de France this afternoon it will be the first time that a French premier has left his native shores to go to United States since Aristide Briand attended the Washington Naval Conference in 1921.

A great crowd was on hand to wish him farewell when he left Paris. All of his cabinet ministers except M Briand, were at the station as well as Andre Francois Poncet, French Ambassador to Berlin. He declined to make a statement.

No One is Injured In Tank Explosion

WINNIPEG, Man., Oct. 16.—(CP) Windows of houses several blocks away were rattled last night by an explosion at the Radio Oil Refineries distilling plant that almost completely wrecked a big oil tank. The blast tossed the 500-pound iron top of the tank 50 feet. No one was injured. Damage was estimated at $1,000.

STUDENT LOSES LIFE IN SCHOOL SWIMMING POOL

Manuel Green Drowned While Bathing in Toronto Harbord Collegiate Tank.

Swimming Below Surface.

Tragedy Unnoticed By His Classmates—Body Found Three Hours Later.

TORONTO, Oct. 16 —With forty-three boys swimming and playing about within a few feet of him, 16-year-old Manuel L. Green, 688 Crawford Street, mysteriously, and unnoticed by pupils or supervising teacher, drowned in Harbord Collegiate's newly opened swimming pool yesterday afternoon.

Green was alive in the water, hanging on to the edge of the pool at the shallow end, at 2:45 in the afternoon—seen there and spoken to by two of his roommates — and apparently nothing more was seen of him until his body was taken out about 5:30 p.m.

Not only his own class of forty-four boys had used the pool for the rest of their swimming period, but apparently the school football team returning from practice for a plunge, dived and splashed about for some minutes before Archie Dickson, assistant coach, detected the lad's body at the deep end of

(Turn to page 3, please).

Two More Theatres Bombed In Chicago

CHICAGO, Ill., Oct 16.—(CP).—Bombs were hurled at two more theatres early today.

The fourteenth in almost two months was exploded at the Burd Theatre on the West Side, owned by the Greater Chicago Theatre Corporation.

The fifteenth was tossed at the Lindy Theatre on the North Side, owned by Jack Miller and Simon Simaniski.

Neither motion picture house is involved in the dispute between independent owners and the Motion Picture Operators Union, their owner said.

Obituary

MRS. WILLIAM SHARPE

HASTINGS, Oct. 16 (Examiner Correspondence)—The death took place in Cobourg on Wednesday afternoon after a short illness of one of Hastings highly respected citizens in Mrs. William Sharpe.

The late Mrs. Sharpe has resided in Hastings for a good many years and her sudden death will come as a great shock to her many friends.

There are left to mourn her loss, husband, one son Galvin, her mother, Mrs. Douglas and brother and sisters of Percy township.

Ladies—

The Salada man left a free package of

SALADA TEA

or a coupon for one (if you were out) in every household in the city. Today nearly every family is enjoying the delicious fragrance of this superb tea—Salada quality costs you only ⅕ of a cent a cup!

This applies only to Peterborough

You can always depend upon

FORD COKE

for

CONCENTRATED HEAT

THE Ford Coke you buy from your fuel dealer always maintains a high standard of quality, because it is a product of the Ford Motor Company. It is made always from the same high-quality coal, coming from the same Ford-owned-and-operated mines. And the rigid standards associated with the name "Ford" control every process in the manufacture of this economical domestic fuel. Real economy is obtained in burning Ford Coke. It burns without smoke or soot, leaving very little ash. When you order fuel you want heat, and Ford Coke is just that—practically all clean heat. And there is no need to alter your present furnace to burn Ford Coke—it's easy to use. Burns slowly, evenly, under controlled draft—gives you a quick rush of heat when a cold morning says "open up and get going!" For a cleaner home, economy, and more actual warmth, order Ford Coke today.

Ford Charcoal Briquets are an ideal fuel for starting furnace and for grate fires

PRODUCT OF THE Ford FORD MOTOR COMPANY

SANITARY ICE SUPPLY . . . Phone 3700

Dealer, 836 Water Street, Peterborough.

HIGHWAY EXHIBIT OBJECT LESSON

Traffic Scenes on Modern Highway Demonstrated at Kiwanis Fair.

AROUSES INTEREST.

Constituting a real object lesson to automobile drivers as to many of the underlying causes of highway accidents, and in a manner that cannot help but impress itself on the consciousness of the onlooker of whatever age he or she may be, the exhibit of the Provincial Highways Department at the Kiwanis Produced-in-Canada Fair still continues to attract considerable attention.

Made for the Department of which the Hon. Leopold Macauley is head by the Stallworthy Studios of Toronto this ingenious mechanical exhibit was conceived by K. Cockburn, secretary to the minister, and is in charge of Charles Carson, an old Peterborough resident, who has seen five years service as an apostle of "care, courtesy and commonsense" on the highways of this province. T. Burton, formerly with the studio that built the exhibit has charge of the mechanical details, while Len Rocker, the third member of the Department's staff, is sharing in the common task of distributing the government literature. "Hints for Motorists," is one of the pamphlets that has been distributed in large numbers. It contains twenty-four excellent suggestions of real interest to every automobile driver, and which if taken to heart, will in itself be an unbounded factor in cutting down the annual toll of life that is taken through highway acidents.

The exhibit itself is some twenty-eight feet in length and about six feet in depth, representing a panorama of typical Ontario countryside complete with villages, highways, level crossings and other minute detail, planned to scale. On the move, electrically controlled, are a number of motor vehicles of all descriptions, with little red automobiles, symbolic of the reckless driver, and which are to be observed disregarding all the rules of the highway as dictated by the principals of "care, courtesy and commonsense." These model red cars, cut-in on traffic, pass other cars on hills, drive over the brow of blind hills at high speeds, race the model train to the level crossing and take numerous other chances with their own safety and incidentally place numerous others cars in jeopardy.

The simile is to be seen on the highways every day in actual practice. Much of the bad driving is probably caused by mere thoughtlessness, and certainly one cannot view the exhibit without coming away with food for thought, if nothing else. And that is just what it was designed for, and its reason for being sent on tour by the department.

By its very novelty the exhibit has aroused great interest among the drivers of to-morrow—the children of to-day, and would appear to be destined as a great medium for educating the motoring public to the growing necessity for driving with the mind as well as the hands.

STUDENT LOSES

(Continued from Page One.)

the tank, in eight feet six inches of water.

As If Swimming

Murray Greenspan, member of the football team, brought the body to the surface, and he and Coach Dickson hauled it out on the side of the tank, where physicians quickly ascertained that life was extinct. Greenspan said that when he saw the body under water Green was face down, with arms outstretched, and at first glance appeared to be in the midst of a swim-stroke. Greenspan dived to him, and, first seizing him by the back of the neck in anticipation of a possible death-struggle, and then locking his arm about the body, brought Green to the edge of the tank.

To what extent the allegedly opaque water, colored, it is said, by chloride of lime cleanser, was responsible for the tragedy will be determined by Coroner's investigations, but one of the lads told The Globe he had difficulty in locating a swimmer's leg under water when he playfully sought to grab it. The water in the tank, it was said, was not sufficiently clear to make objects on the bottom distinctly visible.

ENTERTAINERS

(Continued from Page 1)

urday night when the draw is to be made for the two cars, in aid of Kiwanis welfare work, the event will further enhance the scope of the club's activities next year so far as underprivileged children are concerned.

Last night's bill of entertainment was further augmented by the appearance of Peterborough Harmonica Band, who provided a series of snappy old-time and modern musical selections. The number had popular appeal and went over big. The members of this novel band are as follows: Frank Clark and Harry Hodson, banjos; Walter Fitzgerald and Max Peters, violins; Fred Skitch, bass viol; Wilfred Freel, piano; Herbert McCannon, Clarence Rose, Bert Arnott, Jack Freeman, and Clarence Crouter, harmonicas.

Every patron at the Kiwanis Fair each evening has an equal chance of winning a valuable door prize and rafle prize. The former, a load of hardwood donated by the Scott Coal and Lumber Company, was won last evening by the holder of ticket number 10,723; the latter a model ship donated by Richard Hall Ltd. goes to the holder of ticket number 201. Prizes may be obtained on application to Wilfred Freel, in the absence of Vernon E. Morphet, vice-chairman of the Fair committee, who is indisposed.

TO RELIEVE CATARRHAL DEAFNESS AND HEAD NOISES

If you have catarrhal deafness or head noises go to your druggist, and get 1 oz. of Parmint (Double Strength), and add to it ¼ pint of hot water, and a little sugar. Take 1 tablespoonful four times a day.

This will often bring quick relief from the distressing head noises. Clogged nostrils should open, breathing become easy and the mucous stop dropping into the throat. It is easy to prepare, costs little, and is pleasant to take. Anyone who has catarrhal deafness or head noises should give this prescription a trial.

JAPAN LOSES

(Continued from page one)

withdrawal of the Japanese opposition.

Reading Appeals

Lord Reading, Great Britain's representative, appealed to the Japanese spokesman not to maintain the stand which he said he presented with such "persistence, emphasis and ability." He pleaded for unanimity in inviting the United States "to assist in meeting successfully the greatest test the League has faced and in avoiding developments which might lead to grave developments for the world."

"We are not asking a non-member to become a member of the League," he said. "That would indeed require unanimity."

Supporting the British delegate's view, M. Briand declared it was the Council's right in a grave crisis to arm itself with all the information possible from every source. He complimented Yoshizawo on his "vigor and persistency."

The Japanese smiled wanly, thanked the chairman, but said he was unable to modify his position. The Polish delegate said his affirmative vote would fully reserve the constitutional question raised by Japan. The German representatives appealed to both sides to be moderate and to assist the League's work.

LLOYD GEORGE

(Continued from Page 1)

tariffs will be in force in only a matter of weeks. The danger of Socialism is remote, he thought. There is no real probability, in Mr. Lloyd George's judgment, of an independent Socialist majority.

"I earnesly hope, therefore," he pleaded with his unseen audience, "that the Liberals will in every case cast their votes for free trade candidates. I think so many are quite indistinguishable from Tory protectionists that the choice left to the elector is too often between the food-taxing Tory and free trade Labor candidates. Between the two I should have no hesitation in the circumstances which govern this election," he said. "I am neither a Tory nor a Socialist, but a Liberal. But I weigh the probabilities. Protection is an impending peril. I should cast my vote to avert that calamity."

for COLDS

Head Colds: Heat Minard's and inhale it. Chest Colds and Sore Throat: Heat, then rub well into affected parts. Real relief . . . quickly!

MINARD'S "KING OF PAIN" LINIMENT

OSHAWA PLANT OUTLOOK BRIGHT

Factory Manager Says Firm Will Be Busier Than in 1930.

BUILD BUICK BODIES.

OSHAWA, Oct. 16.—Announcement made on behalf of General Motors of Canada by the company's factory manager, Colonel Frank Chappell, at the "good-will mass meeting" held yesterday in King Street United Church is very encouraging news for this city.

Mr. Chappell stated that his company expected to be busier than last year. "More cars will be built and more parts will be built in Oshawa," he said. He also stated that all Buick bodies would be built in Oshawa. Formerly a large number of these were imported, and it is expected that this will undoubtedly mean additions to the present equipment and plant. It is also presumed that there will be an increase in the number of employes.

Other speakers included Frank Chapman of Pickering, representing the rural community; F. W. Watkinson, secretary of the Central Council of Ratepayers' Associations, representing labor; F. L. Fowke, ex-M.P., representing the citizens generally, while Rev. Amos Thomas of Toronto brought a message from that city.

MARMORA W.I.

Miss Hilda Thompson Gives Short Talk on Current Events—Solos, Readings.

MARMORA, Oct. 16. (Examiner Correspondence). — The regular monthly meeting of Marmora Women's Institute took place on Wednesday evening at the home of Mrs. E. C. Prentice with the usual good attendance. The meeting opened with the Institute ode and "The Maple Leaf. The roll call was "Hallowene superstitions." The report of the operation of the luncheon booth at Marmora Fair was given. This year it proved more successful than in former years. Mrs. F. N. Marett was appointed delegate to the convention which is being held in Belleville on Nov. 12 and 13, with Mrs. (Dr.) D. Thomson as alternative. Arrangements were made for the next baby weighing day. Mrs. F. Sweet and Mrs. D. E. Bell will assist Miss G. Watt, Reg. N. on that day.

The program was in charge of Mesdames Gould, Hipson, Flynn and Reynolds. It commenced with Miss Hilda Thomson speaking on current events. Next came a pianoforte solo, "Lassie o' Mine" by Flora Sanderson. Mrs. E. C. Prentice gave a paper on 'Education". Mrs. A. E. Smith gave a much appreciated vocal solo. Mrs. D. E. Bell, also gave a reading on 'Education" which collaborated with the paper given previously in the program by Mrs. Prentice. The Misses Flynn then gave instrumental and vocal duets. A contest put on as the concluding number was won by Mrs. F. N. Marett. The meeting closed with the National Anthem.

The next meeting will be at the home of the Secretary Treasurer, Mrs. F. Wells and the committee in charge of the program will be Mesdames Bleecker, Kerr, Phillips and Johnston.

United Farmers Name Alberta Candidate

RED DEER, Alta., Oct. 16.—(CP).—Nomination of a candidate by the United Farmers of Alberta yesterday brought assurance of a three-cornered fight with a five-way race still a possibility in the forthcoming provincial by-election. The vote was made necessary through the death of G. W. Smith, U.F.A. Member of the Legislature for the Red Deer constituency.

Planes Begin Rescue Of Ice-Bound Sailors

NOME, Alaska, Oct. 16 (C.P.).—Airplanes have reached the steamer Baychimo, frozen in the ice several hundred miles north of here, near Wainwright, messages received here yesterday said, and the "rescue" of a number of passengers who faced a winter in the Arctic was begun.

The planes, cabin ships flown by Pilots Vic Ross and Chester Brown, arrived near the Baychimo yesterday morning. The Baychimo, a Hudson's Bay Company ship, was caught in the ice pack several weeks ago.

When persons receiving the dole at Forbes, Australia, were informed recently that they could not substitute articles for those mentioned in the schedule, they gathered in a large crowd outside the dole depot and refused to accept any goods.

MALONE'S OLDEST RESIDENT RECALLS GOLD MINING DAYS

Mrs. Ellen Richardson Remarkably Agile Resides in Original Hotel.

ONCE BOOM TOWN.

MARMORA, Oct. 16 (Examiner Correspondence).—In the dwelling erected by her husband half a century ago to serve as the hotel at Malone when that village was involved in the gold excitement, resides Mrs. Ellen Richardson, the oldest villager and a kindly soul. She is now in her eighty-third year and with the exception of a partial deafness, has wonderful use of her faculties.

She was born in Montreal, the daughter of the late Mr. and Mrs. W. Richardson, and so did not forfeit her maiden name upon marriage. A twin sister, Mrs. R. Shortly, who resides at Dakota City, Nebraska, is equally agile as Mrs. Richardson. The Richardson Mine at Eldorado, from which gold was first mined in Ontario, was on the property of John Richardson, father of George Richardson, the deceased husband of the present Mrs. Richardson.

When the old hotel was first operated, between 16 and 20 of the employees at the neighboring mine boarded there. For a period, the building was rented by Sam Stanlick, after which the Richardsons returned to residency to maintain a boarding house there. To-day, in that neatly-kept home memories steal back again and again to the hostess of other years of the days when Malone and Eldorado thrived. And it all goes back to the time when John Fiegle found gold on his property and kept out intruders with a protecting barricade.

District Churches

ST. ANDREW'S CHURCH

STIRLING, Oct. 16 (Examiner Correspondence)—On Sunday, A. Lowry, of Knox College, Toronto, occupied St. Andrew's pulpit in the absence of Rev. A. N. Reid, M.A.

In the evening he took his message from the text, Gal. 6, 2, "Bear ye one another's burdens and so fulfil the law of Christ."

Mr. Lowry had been preaching during the summer months at Cape Breton. In this place the W.M.S. flourished and was exceptionally strong. Ministers here will not endure the hardships of a winter hence they are called Mission Stations although they have erected churches. Families there are raising their sons to be ministers and they have sent out sixty ministers in sixty years which is a record. Let us prove that we can live our gospel as well as preach it. Do not stop giving to those less fortunate until God stops giving to you."

"Inasmuch as ye have done it unto the least of one of these my brethren, ye have done it unto me."

Madoc-Marmora

H. T. SCOTT, CAMPBELLFORD, CHIROPRACTOR and specialist in spinal and foot treatment will be in Madoc from 2 to 5 p.m. and Marmora from 7 to 9 p.m. every Monday and Friday. Rooms at the Blue Hotel, Madoc, and the Thomas Potts Hotel Marmora. Dozens of people in these districts testify to the marvelous results they have received from chiropractic, spinal and foot treatments. Phone either of these hotels for appointments.

H. T. SCOTT, Chiropractor

CAMPBELLFORD. PHONE 100.

MARMORA.

Mrs. C. Reynolds left on Saturday on a visit to relatives at Cleveland and Lima, Ohio.

Mrs. Isaac McNutt underwent a serious operation in Nicholls Hospital, Peterborough, on Tuesday.

Headache NR TO-NIGHT TO-MORROW ALRIGHT

An NR—NATURE'S REMEDY Tablet—will promptly start the needed bowel action, clear waste and poison from your system, and bring welcome relief at once. The mild, safe, all-vegetable laxative. Try it—25c.

The All-Vegetable Laxative

The blue color mark is like the sterling mark on silver. It identifies the finest hard coal that has ever been brought above ground. 'blue coal' is colored at the mine with a harmless coloring that does not affect the coal in any way.

THE BLUE COLOR SAYS

• • • THIS COAL IS THE FINEST OF ALL SCRANTON ANTHRACITE

IT is such superlatively good coal that we trade-marked it for your guidance and protection when buying . . . dyed it with a harmless blue dye so that you can recognize it at a glance.

'blue coal' is not a new coal . . it is the same famous D. L. & W. Scranton Anthracite that has been a favorite in Canada for more than fifty years . . the finest coal ever brought above ground.

With 'blue coal' blazing cheerfully in your furnace, you never need to force the fire to get the degree of heat you want . . . just check the drafts, feed the coal sparingly and enjoy perfect comfort.

And 'blue coal' is the cleanest coal you ever saw . . . clean in your cellar, clean in your furnace. All the impurities are washed and screened away.

So just 'phone your dealer for 'blue coal' in the size you require. The color will tell you that you are getting the greatest heating value that money can buy. You are paying for 'blue coal' comfort, so why not get it.

ORDER FROM YOUR DEALER to-day

Your dealer is a 'blue coal' distributor.

PHONE YOUR ORDER NOW.

'blue coal'

THE COLOR GUARANTEES THE QUALITY

All Kinds of 'BLUE COAL' for sale at

160 AYLMER ST. **H. B. TAYLOR & SON** PHONE 209

J. E. A. Fitzgerald
Local Dealer for 'BLUE COAL'
253 HUNTER ST. PHONE 111

Wm. Scott & Co.
Carry All Grades of 'BLUE COAL'
124 ROBINSON ST. East City PHONE 264-w

Distributors for Central Ontario:

CUTTEN & FOSTER
TORONTO

Local Dealers: Canadian Dept. Stores, Ltd.
Aldous & Metcalfe.
K. McCannon.
The Dickson Store, Lakefield.

The Examiner

The Examiner is a member of the Audit Bureau of Circulation

The Daily Examiner published every lawful evening by The Peterborough Examiner Limited Office 416 George street $6.00 per year delivered in City; out-of-town subscribers by mail $4.00 a year

Member Canadian Press Limited; Audit Bureau of Circulations; Canadian Daily Newspapers' Association

Member Ontario Associated Dailies. I. G. Vatcher manager. Canada Permanent Building Toronto

The U.S. Advertising Representative: The Beckwith Special Agency, Inc. New York, Chicago Philadelphia, Detroit St. Louis, Kansas City, Atlanta San Francisco.

Advertising Rates on Application

E. M. GLOVER, Managing Director

PHONES—Editorial, 1601; Business Office, 1600. Private Branch Exchange to all Departments.

FRIDAY, OCTOBER 16, 1931

CUTTING DOWN THE FIRE RISK.

Fire Prevention Week is over, but The Examiner believes that advice about making property safe from fire risks should not be confined to any particular week, but is of importance enough to be brought forward at any time.

In this connection the Ontario Safety League has issued a special bulletin that is well worth reproducing.

A general observance of these few simple instructions is likely to prevent destructive fires and possibly loss of life.

"Warn the members of your family relative to the dangers of matches, smoking and the use of inflammable fluids. See that fire extinguishers are installed in the kitchen and basement of your house. Have your spark screens for open fire-places in good shape. Have metal receptacles for ashes from your furnace, remove rubbish from empty rooms, cellar and yard. Have an electrician go over your house wiring. Inspect, clean and repair your chimneys and flues."

These operations might well be made the opportunity of giving some local unemployed man a temporary job.

TO ELIMINATE JAY-WALKING.

A constant complaint from motorists—and it is founded upon solid facts—has reference to jay-walking indulged in by pedestrians.

It must be admitted that many people are careless about when, where and how they cross city streets and their failure to protect themselves by being vigilant, is a source of anxiety to motorists.

At the same time, the man at the wheel is responsible to a considerable degree for the jay-walking complained of.

The Ontario Safety League has recognized that fact by issuing a special bulletin to drivers, which reads as follows: "You can cure the pedestrian of jay-walking by establishing his confidence in the greater security of the cross-walks. Drive carefully—and with courtesy—at all intersections."

This advice is timely and necessary.

There are many drivers who show little regard for pedestrians; they fail to pull up at stop streets until their car is over the crossing; they rarely are courteous enough to give the man on foot the right-of-way, and when they make a right turn at a corner protected by lights they often do it at such a speed as to endanger the lives of pedestrians.

If accidents are to be eliminated there will have to be co-operation between the motorist and the pedestrian; the first will have to be courteous and careful, while the latter will have to cross at intersections and have some regard to traffic lights.

HAS DONE GOOD WORK.

Reports presented at the annual meeting of the Trent Waterway-Iroquois Trail Association yesterday were decidedly satisfactory in the evidence they gave of a most useful year's activity in working for the interest of this section of the Province and because of the fact that the organization has had a balanced budget.

The election of W. M. Fowlds, of Hastings, as president for the coming year gives the association a hard working and energetic executive, who can be counted upon to give able leadership, and there promises to be no let-up in the efforts of the organization to advertise the charms of this district and in general to promote the advancement of the communities along the Trent Waterway.

In this connection it is gratifying to note that the Waterway Association intends to press for the completion of the sections of the canal not yet finished, and that the effect of such a program upon the tourist traffic is to be brought to the attention of the Government.

The completion of the canal might well be included in the unemployment relief program; it would afford work to a good many jobless men and would eventually mean a notable increase in tourist traffic and thus in the amount of money circulated in the district by these visitors.

In striving to have the Trent Waterway finished the association should have the hearty support of all municipal governments and the members representing constituencies bordering on the waterway.

MAKING IT CLEAR.

An item which appeared in the news columns of The Examiner a day or two ago in reference to income tax returns has apparently been misunderstood by a number of readers, who have been giving themselves unnecessary worry as a result.

The law in regard to these returns should be familiar to all Canadians by this time.

All persons who are liable to income tax are required each year to secure and fill in the official forms and thus supply income tax officials with the details expected of those who are in receipt of sufficient income to come within the levy.

Other people whose incomes are not large enough to be taxable do not make returns to the Government unless—and this is where confusion arises—income tax forms are mailed them.

Everybody who does receive forms from the income tax department must fill in the particulars and return the documents, whether they are liable to be taxed or not, and ignorance of this particular section of the act has caused considerable trouble.

To recapitulate you must make returns if your income is taxable, or whether or not your income is taxable if income tax forms are sent you by the department; otherwise those not liable to taxation are under no obligation to make returns to the income tax officials.

PLOWING MATCHES HELP PROMOTE RURAL WELL-BEING.

Cultivation of the soil is likely to remain one of the most important industries in Canada for many generations, and the better the work is done the more likely are the rural districts to enjoy a prosperity which is the background for the well-being of all other classes of the community.

Fundamentally the plow is one of the major implements of human progress. There are few sights on earth more satisfying than a fine field of grain ready for harvest, full-headed, weedless, just "aching for the binder." What a sense of well-being it creates! But to the true farmer there is equal satisfaction—plus the anticipation of hope for a rich reward of work well done—in the sight of well-plowed acres, every furrow true.

Recognition of this fact has led to plowing demonstrations and competitions in the rural districts, so that men of local reputation may show their skill against the best from other districts, even from other countries. Here is friendly rivalry of the finest type which is highly educational. Merit meets its due reward before immense gatherings of friends, relatives and rivals, and everybody profits by the "get-together spirit." The skill displayed by the competitors, whether they operate horse-drawn or tractor outfits, usually rises to be worthy of the occasion.

Naturally the manufacturers exhibit the best and most recent inventions tending to improve conditions of farm life and stage special demonstrations.—Montreal Witness.

SOME SIGNS OF THE TIMES.

Exports of Canadian butter out of Montreal to the United Kingdom, in the present calendar year to the end of last week, were 133,263 boxes. In the corresponding part of 1930 there were shipped only 160 boxes.

Exports of eggs in the same period were 2,500 cases, a small quantity, but yet more than double the total for nine months of the previous year.

Cheese shipments from Montreal to the United Kingdom amount to 575,154 boxes, an increase of more than 50,000 boxes over 1930.

During the week to September 17 export clearances of Canadian wheat were 2,765,801 bushels, and for three weeks to that date 7,774,319 bushels. For the first six months of this year half the wheat imports of Scotland, and 26.6 per cent. of imports to the United Kingdom, were from Canada.

There is much less wheat in the country than a year ago. Official returns showed 114,444,355 bushels in store September 18, as compared to 142,212,812 bushels in the corresponding week of last year.

Development of the export business in dairy products is a splendid indication of agricultural progress. Not many months ago we imported large quantities of butter; now we are meeting domestic demands and selling thousands of boxes. The collapse of grain prices has brought home very emphatically to Canadian farmers the virtues of mixed farming: the cow, the pig and the hen are acquiring standing and repute again.

Even in Southern Saskatchewan, hard-hit by drought, there is confidence and optimism. Recent rains have washed away the pessimism, authorities already are predicting bumper crops in 1932. Mr. Robert Weir, the Federal Minister of Agriculture, expects improvement in the wheat situation, declaring the foreign buyer will demand Canadian wheat because of its superior quality.

There is justification for confidence in Canadian agriculture. Even at low prices the production of 1931 has made imposing financial returns, and necessity has forced a keener effort to reach out into world markets. Hard times are teaching our agricultural industry a new resourcefulness, giving it an outlook not limited to a horizon of wheat, and if good times see the lesson not forgotten it will have important and beneficial effects on the Dominion and the nation's economic life.—Ottawa Journal.

THE RIGHT SPIRIT.

(London Advertiser)

A social worker desiring to study the condition of the unemployed at first hand went into a park where some were gathered, and stumbled over a sleeping man. The sleeper awoke, and supposing the visitor to be in the same plight as himself, asked him if he had been present when some food was distributed. Receiving a negative answer, he drew half a sandwich out of his pocket and offered it to the visitor, saying that he had received two. In another case the children of an evicted tenant were found sleeping in a neighbor's house. The poor, it has been said, are good to each other, and they give without condescension and without questioning or lecturing, but as brother to brother. This is the spirit which animates the people of the sorely stricken part of Saskatchewan.

These people are suffering through no fault of their own. They had not been speculating or indulging in extravagant luxuries. In addition to the troubles which they shared with other Canadians, they had to face drouth and winds which drove away the surface soil in clouds of choking dust. Their difficulty was not one of marketing their products, but lack of food either to sell or to eat. Having made themselves homes and for a time obtained comfort and independence, they now have to begin life all over again. Their courage and helpfulness one to the other are admirable, and they deserve the aid and sympathy of those who, in spite of the depression, are living in comparative comfort.

EDITORIAL NOTES AND COMMENT.

Even the bad weather could not prevent the international plowing matches from registering a new record so far as competitors was concerned.

Put the Kiwanis Produced-in-Canada Exhibition triumphantly over the top to-night and to-morrow. Remember, it is in aid of a most worthy cause.

The British election campaign is just about as easy to understand as is the theory of relativity.

There is still hope for Canada. Premier Bennett has not yet lost the knack of putting over an effective speech.

Premier Taschereau of Quebec has to some extent at least tossed his hat into the British election campaign.

With no election in sight either in the provincial or federal arena, Mr. Hepburn would seem to be wasting a lot of ammunition that would be more effective if saved for the battle front.

PRODUCE GRAIN, CATTLE,

TORONTO PRODUCE

TORONTO, Oct. 16.—Receipts of fresh eggs were still light yesterday on the local market, and though prices did not advance beyond the increase of the week, there were hints of higher levels by the end of the week. Local wholesalers were quoting steady prices to country shippers, but intimated that real good lots would command more money than generally quoted for ordinary lots. Brokers were trading on the steady basis of 40c to 41c for extras, 38c to 37c for firsts, and 19c to 20c for seconds, graded and in free cases. Retailers were offered extras in cartons at 47c, extras loose at 45c, firsts loose at 40c, and seconds loose at 20c to 22c. Country shippers were quoted 37c for extras, 32c for firsts, and 16c to 17c for seconds, delivered, ungraded, cases returned.

Poultry

New poultry lists showed prices steady with the decreases made following the holiday, or generally 2c per pound below levels offered for alive and dressed birds last week.

Butter

Trade in butter was slow, with prices steady at 20c to 20¼c for No. 1 creamery solids, and 19c to 19¼c for No. 2. Sales were made to out-of-town points at current prices, but trade locally was generally slow.

Cheese

New cheese was a slow seller, and brokers' prices were nominal at 12c for large, 12¼c for twins, and 12½c for triplets. Prices to retailers were steady at 13c for new large, 13½c for twins, and 13½c for triplets, and 17c for old large, 17½c for old twins, and 17½c for old triplets, with old Stiltons at 20c and new Stiltons at 15½c.

MONTREAL PRODUCE

MONTREAL, Oct. 16.—Egg prices were higher an dbutter and cheese quotations declined, while potato prices held unchanged on the produce and dairy market yesterday.

The continued scarcity of fresh eggs sent carlot prices of Ontario or prairie extras and firsts up a cent. Extras were quoted at 40c and firsts at 32c, while seconds held steady at 19c a dozen. Quotations to retailers were unchanged and receipts were 1,558 cases.

Eastern Townships No. 1 pasteurized butter, in carlots, lost a quarter of a cent at 19½c to 19¾c a pound. To retailers, solids at 21c to 22c and prints at 22c to 23c a pound were both unchanged. Receipts were 103 boxes.

Ontario cheese declined an eighth of a cent at 11¾c to 11¾c and Quebec cheese was off an eighth to a quarter of a cent at 11⅞ to 11½c a pound. Receipts were 2,127 boxes.

Montreal potatoes were unchanged at 30c to 40c per 80-lb. bag and New Brunwick Cobblers were 45c to 50c and N. B. Green Mountains were quoted at 50c to 55c per 80-lb. bag.

CHICAGO GRAIN

CHICAGO, Oct. 16.—Fresh upturns in grain prices, despite active profit-taking sales, went hand in hand yesterday with renewed attention to the warlike strain between China and Japan.

Indications were that the Orient had been a good purchaser of wheat on the Pacific Coast, and it was announced that China had bought three cargoes today in Canada.

Liverpool advices said the maximum pressure of wheat supplies had now probably been experienced, and that more than half of the world's wheat requirements were still to be obtained from North America.

Wheat closed irregular ⅛ off to ⅝c up, corn unchanged to ¼c higher, oats at ⅛c ⅝c decline and provisions unchanged to 5c advance.

WINNIPEG GRAIN.

WINNIPEG, Oct. 16. — Wheat prices lost still further ground on the Winnipeg Grain Exchange yesterday. Losses at the close were from ⅛ to ½ cent lower than Wednesday. October was down ⅛c at 54⅝c, November, ⅝c at 54⅞c to 55c; December ¼c at 54½c; and May ⅛c at 58⅛c.

A pause in export demand continued yesterday, but a broadening of outside support absorbed much of the hedging by elevator interests and prevented the market from declining more than a fraction. Volume of trading reached only moderate proportions.

Foreign news was featured by the large movement of wheat from Black Sea ports, the bulk of which came from other countries than Russia. Rumania and other countries were large contributors. The forecast of Argentine shipments indicates only about 750,000 bushels to move out this week, compared with nearly 2,000,000 last week.

Cash wheat trading was slow. Spreads on Durums averaged from unchanged to one cent higher. Coarse grain interest was indifferent, with prices following the trend of the wheat market.

Futures:

	Open	High	Low	Close	Prev. Close
Wheat—					
Oct.	.54⅞	.55¼	.54⅝	.54⅝	.55⅛
Nov.	.55⅛	.55⅛	.54⅝	.54⅞	.55⅛
Dec.	.54⅝	.55⅛	.54⅛	.54½	.55⅛
May	.58⅛	.58⅝	.57⅝	.58¼	.58⅝
Oats—					
Oct.	.30¼	.30½	.30¼	.30⅜	.30⅜
Dec.	.29⅝	.29⅝	.29⅝	.29⅝	.29⅝
May	.31	.31⅛	.30⅞	.30⅞	.31

Chile's President

Dr. Juan Esteban Montero (above) former Santiago University professor and lawyer, has been elected President of Chile on the Conservative ticket. He was opposed by ex-President Arturo Alessandri, Liberal, and two Communist candidates.

HOME TOWNERS

TIDBITS INTERESTING AND HUMOROUS FROM CAMPBELLFORD

"The Sinner Beloved," will be the sermon theme of the Rev. L. M. Smith at the Baptist Church on Sunday morning and in the evening he will preach on "The Lord's Own People." Services will be at 11.15 a.m. and 7 p.m. Sunday School will be at 10.30. The weekly prayer service will be on Wednesday at 8 p.m. in the church. Mr. Smith will sing at the evening service.

At Christ Church (Anglican) morning and evening prayer will be at 11 a.m. and 7 p.m., the Rev. Thomas McKim, M.A., of Colborne conducting the services. Sunday School will be at 2.30 p.m.

At St. Andrew's Presbyterian Church services will be conducted at the usual hours by the pastor Rev. J. C. Robinson. Special music will be given by the choir under the direction of Mr. W. A. Newcourt, L.C.C.M. who will also give special organ numbers. At the evening service the choir will render a choral, "The Sorrows Thou Art Bearing," from "St. Matthew's Passion," (Bach.). Sunday School and Bible Class will be at 2.30. The Rev. Mr. Robinson will teach the Men's Class taking for his subject, "Second Opportunities." The ladies' class will be conducted by Mr. W. A. Newcourt who will speak on "Can a Christian be an Evolutionist?" (This is in reply to the Rev. Dr. Boyle's address to the Campbellford Rotary Club on the relation of Religion and Science.)

At St. John's United Church services will be held at the usual hours with the Rev. Waldo E. L. Smith of Albert College as the special preacher for the day. Sunday School and Bible class will be at 2.30 p.m.

On the Seymour United Church circuit the Rev. F. G. MacTavish will conduct services at Tabernacle at 11 a.m., Zion at 3 p.m. and Stephens at 7.30 p.m.

St. Andrew's Presbyterian Church, Burnbrae, will celebrate its 91st anniversary on Sunday and will have as the special preacher, Rev. C. K. Nicoll of Trenton, Moderator of Kingston Presbytery. His sermon theme at the 11 a.m. service will be, "I have somewhat to say unto thee," and at the evening service, which will be at 7.30 p.m., "The King's Highway." Special music will be give nat both services by the choir.

The firm of Morgan and Battisby on Front street have added to their property by painting the premises in a green color scheme trimmed with cream.

Work on the new movie theatre is going ahead, the building now beginning to take shape. Workmen are now busy fixing the marque at the front, this being lighted with Neon signs, prominently displaying the name of the house, the Hollywood Theatre.

Mrs. J. B. Ferris has as her guest her sister, Miss McCrodan of Ottawa.

Mr. N. Alex MacColl was a visitor to Whitby on Thursday attending a zone meeting in connection with the work of the Canadian Legion.

Mr. Carl Maguire of the Trust and Guarantee Company, Toronto staff spent the holiday in town, the guest of his father, Mr. S. A. Maguire.

Mrs. K. E. Lewis has returned to her home in Peterborough after spending the past week visiting relatives in town.

Trent River

Mr. Robert Brown of Trenton (a former resident of Trent River) has purchased Mr. Fred Scott's residence and plans to take possession November 1.

"Whitehall Gardens" pavilion is closed for the season.

Mr. and Mrs. McGiverin left on Wednesday for Toronto from "Killarney," where they spent the past few weeks.

Miss Sarah Wilson of West Huntingdon, is a visitor with her aunt, Mrs. William Preston.

Rev. J. E. Glover and son Vaughan of Smithfield, were guests with Mr. and Mrs. William Preston during the anniversary services over Sunday.

Voice of the People

Letters to be printed in the Voice of the People column must be received at The Examiner Office on the day before it is desired to have them inserted.

DID THEIR DUTY

To The Editor of The Examiner,

Dear Sir,—While appreciating the viewpoint of "Workless" in his letter of Wednesday, I would like to call his attention to the fact that Chief Newhall was merely taking precaution such as his position obliged him to do.

Blame the system not the Chief of Police, "Workless"—the men higher up, "the powers that be," the men "behind the gun."

Yours truly,
Workless Too.

PLOWING.

To the Editor of The Examiner:

Sir: Agriculture in England is preparing to adopt the Russian method of "collective" farming. This is rendered desirable by the adoption in England by degrees of machine farming. Tractor plowing, drilling, harvesting (cutting and threshing by combines) has with artificial drying, so speeded up agriculture there that it removes the hazard of bad weather, rats and mice, and the many drawbacks of slow farming.

It leaves tractors, combines, etc., idle at the very time of the year others might use them. This has given rise to "collective" farming which requires superintendence by a government or a society or company but produces a finer article, more of it, at a much less cost. This plan is in vogue in our west, also, but the cost of a surplus in transportation gives the home producer in Britain a great advantage. "Collective farming" is now being suggested for our west.

J. H. BURNHAM.

THORNTON LAUDS SPIRIT IN WEST

Finds Resentment at Eastern Idea They Are "Down and Out."

MONTREAL, Que., Oct. 16—Returning yesterday from his annual tour of inspection of the company's western lines, Sir Henry Thornton, President of the Canadian National Railways, paid high tribute to the spirit which he had remarked among the people of Western Canada, and pointed out that the true picture of that region was by no means one of gloom.

"There is no use in denying that certain sections of the west are exin some parts of Saskatchewan and Alberta," Sir Henry said, adding: "but in the northern part of these provinces the crops have been quite good, and in those sections in which results have been disappointing they have relief works and other government aid under way and the situation is being taken care of.

"I found in the west," he added, "a certain resentment at the idea that the east were looking upon them as "down and out."

"Of course," Sir Henry concluded, "the difficulties are there, but they are being met in wonderful spirit. This is not the first crisis which the world and Canada has had, and it will not be the last. The thing to do is to guard against panic, against becoming stampeded, and the country is bound to come through."

A French syndicate has purchased three coal mines near Carmarthenshire, Wales, and may buy two more.

BONZO - - - - - by Studdy

CANADIAN HANDICRAFT WORKS DISPLAY SKILL IN MANY LINES

Annual Exhibition of Guild Opens in Art Gallery, Montreal, Saturday.

BIG ENTRY LIST

MONTREAL, Que., Oct. 16 — Handicrafts are not a lost art in Canada. In fact, they are probably in a more flourishing state than any other product in the Dominion, since many who have been deprived of their regular employment are turning to the traditional occupations of their parents—and their mothers—to while away their enforced hours of leisure.

The heights to which the crafts of the native Canadian and those brought to this country by the new citizens from over the water have the delightful collection of work which has been assembled for the annual exhibition of the Canadian Handicrafts Guild which opens in the art gallery at 2.30 p.m. on Saturday. Dr. Victor Morin, President of the Antiquarian and Numismatic Society of Montreal, will formally open the display.

The collection on view ranges from cupboards, model ships and a locomotive to quilts, sewing baskets and baby clothes, all of which are marked by originality of design and the exquisite skill of workmanship. A most amusing piece of furniture for a child's room is an outstanding piece in the collection. It is a double-doored cupboard bearing the legend of and illustrating a French-Canadian Chanson. The carved heads of the two leading figures in the song project above the doors, while the black cat which they are searching perches on the top shelf and the general activity of the other characters is painted on the doors.

Striking Models

The wood-carving section contains many other striking things. A model of the Shawinigan Technical Institute is complete to the tiny sash windows that actually slide up and down and the doorway that swings open on hinges. Then there are exact replicas in wood of a modern locomotive and steamship displaying that infinite capacity for taking pains which has been termed genius, and a colorful French Canadian kitchen with the good wife drying dishes by the sink while the men folk chat. A new departure in the exhibit is the inclusion of several violins made in Canada by Hungarian craftsmen. These are not only good to look at but have a full rich tone.

Then there are the quilts, hooked and braided rugs, homespun frocks, fine crochet work and smocking for which the guild displays have long been noted. The rugs this year are particularly charming with their "home-made" designs of the Quebec countryside.

IN DAYS GONE BY

Items Taken From Old Fyles of The Examiner

OCTOBER 16, 1921.

Damage estimated at $150,000, as well as the death of Henry Harvey, was the result of the explosion of the huge generator at the C. G. E. plant here.... The Alliance Brass Company will be located in Peterborough by February, taking over the building now occupied by the Rapid Tool Company.... Boys and girls crowded the gym floor at the Y.W.C.A. masquerade ball held under the auspices of the recreation committee last night.... To date six hundred prominent citizens have joined the Peterborough Amateur Athletic Association to promote clean sport in the city.

OCTOBER 16, 1911.

With potatoes taking a drop of 40c on the local market, they are now selling at $1.25 a bag.... Mrs. Gifford was severely burned yesterday when a coal oil stove exploded.... The Yeates Brothers have decided to increase their billiard premises, taking the second floor over their present place.... George Donaldson, by prompt action this morning, stopped a bad team runaway on Water street.... The Giants defeated Philadelphia 2 to 1 in a brilliant opening game of the World Series yesterday.

OCTOBER 16, 1901.

The old Grand Central property on George street is being made up into a number of small stores.... An English buyer is in town now purchasing fowl to be sent to the Old Country.... A large crowd went to see "McCarthy's Mishap," at the Grand Opera House last night.... F. E. MacKenzie has opened a new confectionery store on George street next to Frost's jewelry store.... The local cheese board states that the consumption of cheese in this district is steadily increasing while the price is going down.

Today's Cross-Word Puzzle

By EUGENE SHEFFER

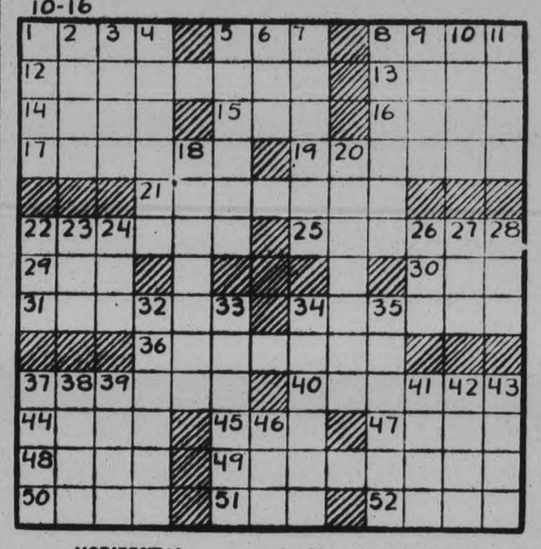

HORIZONTAL

1—Anglo-Saxon coins.
5—Hiatus
8—What is the title of Theodore Dreiser's recent autobiography of his early life?
12—During the reign of what English monarch did the Indian mutiny, followed by the assumption of sovereignty over India, occur?
13—What lake discharges into Lake Ontario by the Niagara River?
14—Always
15—Make a mistake
16—Copper coin
17—Act of selling again
19—Turkish open Summer houses
21—In what park of New York is the famous Aquarium?
22—Who built the greatest of the pyramids?
25—Dwell
29—Lubricate
30—Extinct flightless bird
31—Alluvial deposits at the mouth of a river
34—Little and active
36—Be disposed
37—Pompous display
40—What American woman reformer was head resident of Hull House in Chicago?
44—Hebrew measure
45—Short sleep
47—Oriental female servant
48—Feminine name
49—What district of Italy between Lombardy and Venetia was called "Italy Unredeemed?"
50—Insects
51—Sermon (abbr.).
52—Prepare for publication

VERTICAL.

1—Above.
2—Cleave.
3—Heroes of the air.
4—The work of what Greek geographer is the most important work in that science that antiquity has left us?
5—Welcomes.
6—Ventilate.
7—What novelist born in Canada wrote "The Seats of the Mighty" and "The Right of Way"?
8—Places into which wild animals are enticed.
9—Who was the Greek god of war?
10—Blink.
11—Gains as clear profit.
18—What is the northernmost part of the continent of Europe?
20—For the freedom of what country did Sir Roger Casement fight?
22—What peninsula on the South side of Massachusetts Bay is a favorite resort: Cape——?
23—Hasten.
24. Cloth measure.
26—Mischievous spirit.
27—Female of the antelope.
28—Sense organ.
32—Crownlike head ornaments.
33—Smells.
34—Cloth covering for infant.
35—Having feet.
37—What is the given name of this motion picture star: —— Negri?
38—Conclusion of a prayer.
39—Income on land leased to others.
41—Among.
42—The peanut (Sp.).
43—Woven so as to be changeable in tint.
46—Exist.

Herewith is the solution to yesterday's puzzle.

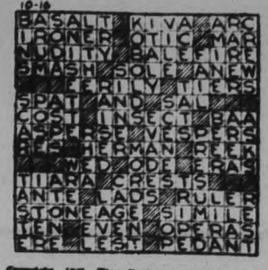

Copyright, 1931, King Features Syndicate, Inc.

TONIGHT AND TOMORROW NIGHT, BROCK ST. RINK WELSH BROS. RODEO

Fine Clean Cut and Thrilling Wild West Programs. Special Matinee Tomorrow (Saturday Afternoon at 2.30 o'clock. Admission for Children 15c

FINANCIAL AND MINING REVIEWS

TO-DAY'S QUOTATIONS

QUOTATION COMPLETE TO 2.30

Toronto Stocks.

Biggar & Crawford

	High.	Low.	Close
Abitib.	3	..	..
Brit. Am. Oil	8¾	..	..
Bell Tel.	121	..	..
C. P. R.	15¾	..	..
Dom. Stores	16¾-17	..	..
Ford	12½-¾	..	..
Walker, G. & W.	3½	..	..
Int. Nickel	10	9¾	10
Ind. Alcohol	1¾B	..	..
Imp. Oil	10½	10¼	10¼
Massey-Harris	1¾-¾	..	..
Page-Hersey	69¾	..	..
Int. Pete.	10	..	..
Steel of Can.	21¾	..	..
Brazilian	10¾	10	10¼

Toronto Mining.

Biggar & Crawford.

	High	Low	Close
Dome	950b	..	..
Hollinger	555-575	..	..
Hudson Bay	275-295	..	..
Kirkland Lake	52	..	..
McIntyre	1800-1810	..	..
Mining Corp.	1415	..	..
Noranda	1340	1320	1340
Nipissing	115	..	..
Sherritt Gordon	51	..	..
Teck-Hughes	570	565	570
Wght.-Harg.	265	162	265

NEW YORK STOCKS.

Biggar & Crawford

	High.	Low	Close
Alleghany Corp.	4¼	4⅛	4⅛
Allied Chem.	82¾	77⅛	82
Amer. Can	82¾	79¼	82⅝
Amer. For. Pow.	14½	13¼	14½
Amer. Smelt. A.	23⅝	23½	23⅞
Amer Roll. Mills	12¾	..	..
Amer. Tel & Tel.	134⅝	131⅞	134
Anaconda Cop.	15¼	14⅝	15¼
Atchison	115	114¼	115
Baldwin Loco.	8½	..	..
Balt. & Ohio	39¾	36½	38¾
Bethlehem Steel	28⅝	27½	28⅝
Borden's	47½	46⅝	47½
Byers, A. M.	17⅝	16¼	17⅛
Canada Dry	18½	..	..
Can. Pacific	13⅜	13½	13⅜
Chrysler	14⅜	14½	14⅜
Col. Gas	21	20½	20⅞
Com. Solvents	10⅞	..	..
Cons. Gas	71¼	69¼	71
Dupont	57⅜	54½	56⅝
El. Bond-Share	19¾-20	..	..
Erie	14¼	13½	14¼
Fox Fils	8¼	7¾	8¼
Freeport Texas	20	19½	19⅝
Gen. Asphalt	13	..	..
Gen. Electric	29⅞	28⅞	29⅞
Gen. Foods	35	34½	35
Gen. Motors	25⅜	24½	25⅜
Gillette	13⅜	12⅜	12⅞
Houston Oil	27⅜	..	..
Int. Nickel	9	8⅝	8⅞
Int Tel & Tel	16⅝	15⅜	16⅜
Johns-Manville	33	31½	33
Kennecott	12¼	12	12
Mack Truck	18⅜	....	....
Mont Ward	11⅜	11⅛	11⅜
Nash Motors	20	19⅝	20
Nat Cash Reg	17	....	....
N Y Central	62½	58¼	61¼
North American	37¼	35⅝	37¼
Pack Motors	5	....	....
Penns	34⅞	33½	34½
Pennick & Ford	28⅛	....	....
Pub Service N J	62½	60¼	62½
Radio Corp	13⅜	12⅝	13⅜
Radio K Orph	8¾	8⅛	8¼
Royal Dutch	18½	....	....
Sears-Roebuck	38½	36¼	37½
Simmons Bed Co	10¼	....	....
South. Pacific	55½	53	55¼
Stand. Brands	15¼	14⅜	15⅛
Std. Oil of N.J.	31⅞	31¼	31½
Studebaker	11½	—	—
Stewart-Warner	7	—	—
Texas Gulf	25	24⅞	25
Timken Roll. B.	23½	—	—
Union Carbide	35	33⅞	35¼
Union Pacific	115	—	—
United Corp. N	1⅜	13¼	14
U. S. Steel	69	66⅜	69
Vanadium Corp.	17⅛	17½	17⅝
Warner Bros.	7⅜	7	7⅜
Westinghouse	46⅞	45¼	46⅞
Woolworth	53½	52⅜	53½
Yellow Cab	5	—	—

McGILL PICKED RETAIN HONORS

29th Annual Senior Inter-collegiate Field Meet Opens To-day.

IN MONTREAL STADIUM.

MOLSON STADIUM, Montreal, Que., Oct. 16.—(CP).—To the accompaniment of the heavy rain, the twenty-ninth annual senior intercollegiate track and field meet started here today with the McGill University athletes picked to retain their championship.

The possibility of a large number of records being smashed seemed slight as the track was heavy due to yesterday's bad weather and the rain just before the start.

Summaries:

880 yards run—1, R. G. Sampson, McGill; 2, F. M Bourne, McGill; 3 Stewart, Toronto. Time 1 58 3-5 (new record).

One mile run—1, Phil Edwards, McGill; 2, R. C. Goode, McGill; 3, Graham, Toronto. Time 4.31 (new record).

Montreal Firm Is Suspended To-Day

MONTREAL, Que., Oct. 16 (CP.)—The firm of Beaulieu and Duncan was suspended from trading on the Montreal Curb Market to-day under sections of the constitution providing for bankruptcy of members.

G. A. Beaulieu, who held the firm's seat on the curb, was suspended, it was announced on the ticker.

At noon to-day no petition in bankruptcy had been fyled in the Bankruptcy Court.

POWER ISSUES ARE SUSPENDED

Trading in Montreal and Shawinigan Power Stopped on New York Exchange.

OFFICIALS' REQUEST.

MONTREAL, Que., Oct. 16.—The suspension of the common stock of Montreal Light Heat and Power and Consolidated and Shawinigan Water Power from trading on the New York curb market was made at the request of officials of the Montreal Stock Exchange, it was revealed today.

When England abandoned the gold standard, the local exchange pegged Montreal Power common at 38 and Shawinigan at 33. Since then trading in both issues had been very light.

Power Sank 10 points and more below 38 on the New York curb, but by regulation of the Montreal Exchange, traders could not buy power on the New York curb.

Market Closing On All Exchanges

WALL STREET CLOSE

NEW YORK, N.Y., Oct. 16.—(CP).—Stocks advanced in quiet trading today and the market closed with a strong tone. U.S. Steel, American Can, National Biscuit, New York Central, Southern Pacific, and Northern Pacific gained 2 points or more, while American Telephone, American Tobacco "B", Eastman, Allied Chemical and Union Pacific rallied 3 to 4. Sales approximately 1,500,000.

Toronto Exchange

TORONTO, Ont., Oct. 16.—(CP.)—Toronto Stock Exchange market was some firmer in the afternoon and small gains were shown by majority of pivotal issues. The volume while slightly improved in the afternoon over the forenoon, nevertheless indicated a lack of public interest.

Massey-Harris supplied most activity of any individual issues. The stock dropped to a new record low of 1⅜, then firmed to 1¾ at the close. It had closed at 1¾ last night.

Brazilian Traction at 10 1-8. C.P.R. just above 16. Ford of Canada at 12⅜, International Nickel at 10 were all up ⅛ point or less. Bell Telephone, Steel of Canada, Walkers, and Noranda closed unchanged.

Dominion Stores was off slightly at 17. B.A. Oil sold under 9 and Imperial at 10¼ was below last night's final. International Petroleum came out at 10 and moved up to 10¼.

STANDARD EXCHANGE.

TORONTO, Ont., Oct. 16.—(C.P.)—Stock prices fluctuated aimlessly within a narrow range to an irregular close on the Standard Stock and Mining Exchange market today. Trading remained at low ebb and changes on end, of which the majority were recessions, were relatively unimportant.

Among the higher-priced gold stocks, McIntyre and Tech Hughes dipped 25 apiece, the latter appearing to be under light selling pressure. Lake Shore turned over in the afternoon at $236.50 for a gain of 50, and Wright-Hargreaves and Nipissing advanced 5 each.

In the cheaper sections Macassa and Premier Gold lost 3 apiece, Siscoe a cent and Brownlee and Moffatt-Hall fractions, while Eldorado and Moss recorded slight gains.

Noranda met improved demand in the afternoon and closed up 35, but International Nickel and other interlisted stocks were just holding in dull turnover.

RADIO DONATED

The Relief Association has had donated a C.G.E. Battery Radio in good condition, which is to be sold and the proceeds turned over for relief purposes. Anyone who can use a battery radio, can secure particulars at The Examiner Office. This radio would be specially useful where there is no electric connection. 2d, dh

Coal produced by British mines in a reecnt week totalled 4,199,600 tons.

GOTHAM STOCKS HIGHER TO-DAY QUIET TRADING

Increased Reserve Rate Regarded as Constructive Element on Wall Street.

RAILS ADVANCE.

NEW YORK, N. Y., Oct. 16.—Securities markets generally viewed the increased reserve rate as constructive, and in the main, prices crept higher in quiet trading today.

Stocks pushed slowly upward, under the leadership of the rails. After some hesitancy in the first half hour, and while the high grade low-yield bonds were naturally depressed by firming money rates, the higher-yield issues moved upward along with stocks.

Gains of 3 to 5 points were registered in such rail shares as New York Central, Southern Pacific, Union Pacific, Northern Pacific, New Haven, Lackawanna, Delaware and Hudson and Santa Fe. In the industrials gains of 2 to 4 appeared in U. S. Steel, American Can, Eastman, Allied Chemical, Dupont, U. S. Industrial Alcohol, American Tobacco "B", Coca Cola and others.

Bankers explained that since the easy money policy had failed to stimulate business and had been only partially successful in checking the flow of unwanted gold into this country, a return to a more normal basis could scarcely be regarded as adverse.

The weekly Mercantile Reviews were somewhat more cheerful, reporting better retail trade in many cities, and signs of restoration of confidence. Furthermore, the foreign trade figures for September showed a fair seasonal gain over August.

BOARD OF TRADE NAMES OFFICERS

A. N. Smith, Cornwall, Chosen President at Annual Gathering in Windsor.

MEET IN HAMILTON 1932.

WINDSOR, Ont., Oct. 16. (CP)—Officers elected by the Ontario Association Board of Trade and Chambers of Commerce, at their annual gathering here, are:

Honorary Presidents—C. C. Martin, Hamilton; Cecil Bethune, Ottawa; Fred Newman, Picton; T. J. Patton, North Bay.

Officers—President A. N. Smith Cornwall; 1st. Vice-President, J. E. Crawford, Fort William; 2nd Vice-President, Justus Miller, Windsor; 3rd Vice-President, Major J. O. Thorn, Toronto; Secretary-Treasurer, T. Marshall, Toronto.

The executive council includes—R. D. Boughner, Kitchener; M. P. Byrnes, J. C. Callaghan, Hamilton; W. F. Cockshutt, Brantford; G. D. Conant, B.A. LL.D., Oshawa; G. C. Coppley, Hamilton; J. G. Elliott, Kingston; John Elliott, Belleville; T. J. Hannigan, Guelph; Geo. S. Matthews, Brantford; George Menzies, Owen Sound; Col. W. N. Ponton, K.C., Belleville.

Hamilton was chosen for the place of the next annual gathering.

The convention adopted a resolution calling for the abolition of the 35-mile speed limit on the highways of the province.

Trading Suspended Two Montreal Stocks

NEW YORK, N.Y., Oct. 16 (CP)—Acting at the request of the Montreal Stock Exchange, the New York Curb to-day suspended trading here in the common stocks on Montreal Light, Heat and Power Company and Shawinigan Water and Power Company.

It was said that both issues had been selling at higher prices in Montreal than in New York and that because of restrictions on arbitrage the former exchange had asked that dealings here be stopped.

Montreal Leaders Hold Firm To-Day

MONTREAL, Que., Oct. 16 (CP)—Stock prices were generally firm in slow trading on the Montreal Stock Exchange this morning.

Massey Harris dropped to a new low of 1⅜, off ⅝, but towards noon sold back to 1½, for a net loss of ⅛ point. Brazilian sold up to 10¼ but eased off to 10 at noon, unchanged from last night's close.

B. C. Power, Canada Cement, International Nickel, Canadian Car, and Dominion Steel and Coal "B" sold at unchanged prices.

FOREIGN EXCHANGE

NEW YORK, N. Y., Oct. 16—(CP)—Prime mercantile paper 2½—2⅝ per cent. Foreign exchange irregular. Demand rates (Great Britain in dollars, other in cents): Great Britain 3.85½; France 3.93¾; Italy 5.19; Germany 22.90; Canadian dollars at 11⅜ per cent discount.

Famous South African Leader Honored

This picture, taken inside the Guildhall, shows General Smuts of South Africa receiving the Freedom of the City of York at the unique ceremony.

Nomination Highlights

(Continued from Page 1)

usual fee. Maxton had a majority of 10,964 in a straight fight with a Conservative in Bridgeton in the last elections.

Conservative and Labor candidates joined in objecting to the candidature of Martin Woodruffe, one of Sir Oswald Mosley's "new party" men at Chatham. They claimed he was not 21 years of age. Mayor Whyman said he had no power to adjudicate a candidate's age as the papers were in order the nomination was accepted.

Both at Derry and Stockton-on-Tees would-be Communist candidates failed to gain nomination because they didn't have the necessary deposit fee.

Sir Austen Chamberlain, Conservative, and First Lord of the Admiralty in the National Government, was nominated for West Birmingham on his 68th birthday anniversary. He received a present of a black cat, "for luck", from his daughter Diane. Sir Austen has represented the seat since 1914.

In East Leyton, the Liberal candidate's nomination papers were ready half an hour before nominations closed but the deposit money did not arrive in time. In West Leyton Sir Wilfred Sugden, National Conservative, went to the nomination rooms and found that J. T. Hilary, until last night his Liberal opponent, was today his supporter.

VANCOUVER DOCTOR EXPLAINS CAUSE OF ANAESTHETIC DEATHS

Predicts New Anaesthetic Deadening Nerves But Not Causing Unconsciusness.

X-RAY BEFORE OPERATING.

NEW YORK, N.Y., Oct. 16 (CP)—Presentation of papers by Dr. W. N. Kent, General Hospital, Vancouver, B.C., and Dr. Wilder H. Bancroft, Professor of the Department of Physical Chemistry, Cornell University, marked the opening here of the Congress of Anaesthetists.

Dr. Kent reported on the actual cause of deaths under anaesthetics, which heretofore were attributed to the increase in the size of the thymus gland in the neck.

The enlargement of this gland, Dr. Kent said, was the result of its efforts to keep life in the body. The actual cause of the deaths, he said, is the involution of the adrenal glands after birth or a disease which causes the cortex of these glands to become so diminished that the patient is living on an adrenal reserve just short of sustaining life, but which succeeds for a time with the aid of the thymus gland.

The anaesthetic, he said, has a profound effect on the adrenal gland, and those patients lacking the necessary adrenal cortex may have their lives snuffed out as the flame of a candle.

Guard Against Death

With this information before him, it was pointed out, a physician could guard against deaths under anaesthetic by an artificial increase of the adrenal reserve before the operation.

It was said that X-ray treatment of the enlarged thymus gland would eliminate any danger of death of what formerly was considered the greatest cause of fatalities under anaesthetics. He said the adrenal reserve could be increased by feeding the patient a soup made of the cortes or outer portion of the gland. Dr. Kent said no child should be anesthetized for a tonsillectomy until an X-ray examination was made of the child's thymus gland to learn if adrenal cortex exhaustion were present.

A new general anaesthetic soon will be produced which will deaden the sensory nerves of the patient's body, but will not cause unconsciousness, Dr. Bancroft predicted.

Regaining consciousness, though his sense would be deadened to any pain, the patient thus would be able to co-operate with the physician during the operation, Professor Bancroft said.

QUEENSBORO W.M.S. HEARS FINE TALKS

Splendid O.R.E.C. Program Planned for Cooper Church October 21.

QUEENSBORO, Oct. 16. — The October meeting of the W.M.S. was held at the parsonage on Wednesday afternoon, with Mrs. J. F. Everson, the president, in the chair. "I love to tell the story" was the opening hymn. The Lord's Prayer was repeated in unison, and all joined in repeating St. Matthew 19 and 20. The roll call was answered by repeating a Scripture verse containing the word "faith." Mrs. Charles Thompson gave a paper on "Finding God everywhere." Mrs. George Holmes read a paper entitled, "The gift of gold," which was a mite box story. Mrs. Bruce Leslie read a paper entitled, "Chow Joe," which was the story of a Chinese traveller who had been converted through hearing a missionary give an address. Two years later the two met and the Chinaman told the story of how he had heard the missionary two years previous, and had tested out his message to find Jesus his best friend. The Chinaman was giving one-third of the profits from his business to the spread of the Gospel among his own people.

Miss Marion Love gave a paper on temperance, which was an excerpt from an address given by Sir George Foster at the World W.C.T.U. convention in Toronto, in which he stated that the government control of the liquor traffic is a failing, fading experiment. He described the liquor traffic as an inveterate enemy of the child, the home and home happiness. The child is the raw material upon which the traffic works and without the child the traffic lapses and dies and becomes extinct.

Mrs. Everson read a paper, giving some interesting information about "Kagawa," the most-talked-of man in the world to-day. He was born in 1888. He was raised by an uncle, who took him to a Bible school that he might learn English, and here he learned about Jesus and became a Christian, and was educated and graduated for the Christian ministry. He spent thirteen and one-half years in the slums of Kobe, where he organized all kinds of relief work for the poor and afflicted, including baby clinics and milk centres. Night schools, sewing classes, a brush factory, cheap restaurants, lodging houses were initiated by him, as well as many other enterprises to relieve distress, and bring happiness to the people. He conducted open air meetings as well as preaching services and prayer services indoors. His work was so effective that the Government set aside $10,000,000 for the reclamation of the slums.

He is the originator of the Million Souls movement, now known as the King of God movement, which is now quickening the imagination of Christian people everywhere. His aim is to win a million people in Japan for Christ and His service.

He has written forty-five books, weighs 110 pounds, and cannot see without the use of a lens which he carries in his pocket. The royalties from his books all go to his work.

The next meeting is to be held at the home of Mrs. Bruce Leslie, and the roll call will be answered by a verse containing the word "love."

"There is a green hill far away" was sung, and Mrs. Holmes and Mrs. Leslie closed the meeting with prayer.

The O.R.E.C. convention for the township of Madoc will be held in Cooper United Church on Wednesday, October 21st. There will be an afternoon and evening session. Reports will be heard from the different township officers as follows: Children's work, Miss Ida McCaw, Queensboro; Girls' work, Miss Francis Keene, Hassard's; Boys' work, Stanley Rollins, Cooper; Young People, Mrs. G. W. W. Rivers, Madoc; Adult Bible Classes, Mrs. W. A. Blair, Hassard's; Home Department, Mrs. David Blakley, Harts; Missionary, Mrs. George Robinson, Eldorado; Temperance, Mrs. John McCaffery, Harts; Teacher Training, Rev. J. F. Everson, Queensboro; President, Mrs. Fred Sagar, Queensboro; Vice-President, George West, Madoc; Secretary-Treasurer, Mrs. James Keene, Madoc.

Trenton Man Loses Case Against Bank

TORONTO, Ont., Oct. 16—(CP)—An action brought by W. R. Bonter of Trenton, against the Bank of Montreal for $300,000 damages for alleged wrongful conversion of stock, was dismissed with costs today by Mr. Justice Masten.

The plaintiff based his claim on the allegation that stock worth $38,000 in 1924, had been deposited with the bank in trust for his late wife, Evelyn Bonter, to obtain a loan for $1,000.

In dismissing the action His Lordship stated there were numerous discrepancies in evidence for the plaintiff.

Obituary

BRIDGET SHEEHAN

The death took place Monday morning at St. Joseph's Hospital of Bridget Sheehan in her eighty-seventh year. The deceased had been in ill health for the last month, but her death came as a shock to her wide circle of friends.

She is survived by one niece, Helena Kennedy, of New York, N.Y. and six nephews, Daniel, Francis and Wilfred Kennedy, Douro and John Vincent and Leonard Kennedy, Detroit, Michigan.

The funeral was held from the House of Providence to the Sacred Heart Church, where a Requiem Mass was sung by the Rev. Father Costello. Interment took place at St. Peter's Cemetery.

POPE TO OFFER PRAYER FOR SPANISH.

VATICAN CITY, Oct. 16 (C.P.)—Pope Pius XI. will offer a prayer for the Spanish people at St. Peter's Cathedral on Sunday, October 25, he informed Monsignor Tedeschini, the Papal Nuncio to Spain, by telegraph to-day.

He instructed his ambassador to notify all the Spanish priesthood to join their prayers to his on that day which in the church calendar is the Feast of Christ.

FIRST INTEREST IN IRON ORE MARMORA TP. STARTED IN 1820

Sessional Papers Reveal Start of Industry by Charles Hayes.

HARD STRUGGLE.

MARMORA, Oct. 16 (Examiner Correspondence)—Sessional papers establish the fact that it was in 1820 that the Township of Marmora first began to attract attention by reason of its immense deposits of iron ore.

In that year, Charles Hayes, whom Nicholas Flood Davin in his publication of "The Irishman in Canada" in 1877 describes as being of Irish birth, began to take steps for the making of iron at Marmora, and on Oct. 26th of that year, the following Order-in-Council was adopted. "Mr. Charles Hayes being heard on a proposition to establish iron works at the Crowe River in the Township of Marmora in the Midland district. His Excellency with advice of Council was pleased to grant permission to him to open a road from the Crowe Lake to Louis Rosebush's in Sidney as nearly on a straight course as the reserve for roads in the prospective area will admit and to erect works near to the said lake on Crowe river, promising to confirm a location of twelve hundred acres comprehending the site of the works and the buildings inhabited by the laborers by grant of the land so soon as the Executive Government shall be satisfied that works are so complete as to manufacture bar iron and hollow ware; and His Excellency with the advice aforesaid, promises to reserve other twelve hundred acres in the neighborhood to supply fuel for the work, and that the grant of land be without the Crown fee, paying only the fee to the patent officers. It is further ordered that he be preferred for one year in the lease of such Crown or Clergy reserves as may be found within this grant and the reserve for fuel."

The tract of land reserved for fuel originally included the whole of the first and second and part of the third concessions of Marmora Township, but subsequently it was substituted by the half of the first four concessions of the township to make with Marmora Lake, as it was then described, an area of 12,000 acres. On Oct. 1, 1821, Mr. Hayes applied for an extension of time, stating that he was deeply engaged in the erection of his works and "hade a vast number of men employed."

Survey Made

Earlier in that year, namely Feb 26, 1821, he had written to the Governor's secretary a letter in which he had mentioned that he had made a survey from the 13th lot in the first concession of Rawdon Township in a straight line to the rear thereof and thence to the Crowe Lake in the Township of Marmora and had a road cut throughout which he thought to be 15 miles in length. With respect to the reserved tract of 12,000 acres, Mr. Hayes discovered that the deposit of ore was outside of the limits of Marmora Township and so submitted to the Government an offer to make a survey of the three adjoining townships in which iron ore was likely to be found and to accept a percentage of the lands as his compensation for the work.

His Excellency the Lieut. Governor, with the advice of the Council, granted the request in an Order-in-Council.

The three townships concerned were Mora, Ninia and Carlos now known as Belmont, Lake and Methuen. On June 7, 1823, Mr. Hayes memorialized the Government for issue of the patents for the grant of 1,200 acres located as a site of the works, having fulfilled the conditions of the original Order-in-Council. As the patents were issued in August of that year, it is inferred that the furnace and works for the manufacture of bar iron and hollow ware were then completed.

That same summer with surveys almost completed, Mr Hayes solicited the Government for permission to locate in the township of Belmont the whole of his percentage for the three townships.

Two grounds were advanced for this request: (1) That the great body of ore upon which the memorialist relied was within the township of Belmont; (2) That in the township of Belmont as a lake to which from the iron works was a line of water communication and from which Mr. Hayes contemplated the cutting at a future period of a canal to connect it with the River Trent. Sir Perequine Maitland was the Lieut. Governor to whom the memorial was sent. The patents were issued in July, 1824, and covered areas of 8,534 acres in Belmont including lot 8 in the 1st concession upon which is the Big Ore bed, or Blairton Mine as it was later termed.

First Trouble

That same year Mr. Hayes appears to have encountered his first difficulties, for in September, 1824, he made an assignment in trust of a portion of his property to Peter McGill, Anthony Manahan and Robert Hayes.

In February, 1825, Messrs. McGill and Manahan surrendered their trust to Charles and Robert Hayes and in June of that year the property was sold in part to Mr. McGill, who carried on the works for some time in that and the succeeding year. In 1828, Mr. McGill unsuccessfully sought the aid of the Legislature for a loan of ten thousand dollars. In October, 1830, he sold the property to a Mr. Hetherington. An act to incorporate the Marmora Foundry Company was procured from the Legislature in 1831 upon the petition of Messrs. Hetherington, McGill and Manahan with an authorized capital of fifty thousand dollars. The object as set forth in the preamble was to acquire the Marmora Iron Works "to the end that the said iron works and manufactory should be conducted on an extensive scale, so that His Majesty's subjects in this province may have a cheap and accessible market for a supply of iron wares independent of any foreign country. A further object was "that the said company will be capable of furnishing such ordance, military and naval stores as His Majesty's Government may require in this province in peace or war."

Further interesting matter on later developments in connection with the works will be furnished in a later story.

YIELD OF WHEAT

(Continued from page one)

Lindsay, the speaker of the luncheon, traced the life of Robert Burns, the immortal bard of Scotland. Pat Rafferty and Charlie Jeeves, of the Original Dumbells, and entertainers this week at the Kiwanis Produced-in-Canada Exhibition, gave several songs and jokes in their own inimitable manner.

C. S. Brown, chairman of the meeting and chairman of the general committee of the exhibition in the armouries, stated that everything was ready for a record attendance to-night and to-morrow.

MILLIONTH FORD CAR

It was just a Ford—a nice shiny new one—but it attracted considerable attention, many passers-by stopping to look at it as it was parked at the curb on George Street near Charlotte this morning. And the reason for the interest shown was emblazoned on both sides and the back in large white letters proclaiming that this was the millionth Ford car made in Canada.

ADVERTISE IN THE EXAMINER

TO-NIGHT IS HOLLYWOOD NIGHT

AT THE ARMOURIES

MOVING PICTURES WILL BE TAKEN TONIGHT OF THE

Produced-In-Canada Exhibition

The Metropolitan Film Productions of Toronto will take moving pictures of the big Fair shooting scenes from different parts of the building and from several angles. These will constitute part of a picture that is being prepared of the whole city of Peterborough. The picture when completed will be shown at the Regent Theatre. One thousand candle power studio arc lights will be required while the picture is being taken. Come and get yourself into the movies.

The crowds thronged the big Fair last night, they marvelled at the extent of the exhibits, they applauded the fine stage performance which is presented each evening at 9:45. They enjoyed the hits of Jeeves and Rafferty from the "Dumbells" who appear nightly with Mose Yokum at the piano. The Peterborough gold and silver medallists of this year's Canadian National Exhibition will also be on the stage tonight.

There are Carnival games and amusements, with generous prizes and on the square. There is only one night more. Don't miss the big show.

WELSH BROTHERS RODEO

At Brock Street Rink, with its Wild Western Scenes of trick riding, trick roping, high jumping, steer riding and bronco busting. Something doing every single minute. Don't miss it.

Playtime Club Special
The first 100 Children to attend the store may purchase a Mouth Organ for..... **5c**
—Main Floor, C.D.S.

THE CANADIAN DEPARTMENT STORES LIMITED

TELEPHONE 3000 — Shop with Confidence—"Goods Satisfactory or Money Refunded" — GEORGE ST., PETERBOROUGH

EATONIA MARMALADE, 40-Oz. Jar 22c
—C.D.S. Groceries

Compare! Then Shop Where You Get the Most for Your Dollar!

Children's Jersey Dresses, Each 4.95, 5.95 and 6.95

Here are little outfits that are so very smart, yet are not expensive at this C.D.S. low cash price. Beautifully smocked in various colors. Some have yokes and round smocking, with smocking also at waistline and cuffs. Silk and linen collars. Touches of hand embroidery. Blue, red and rose. Sizes 6 to 14 years.
—Third Floor, C.D.S.

Flannelette Gowns, Each 89c

Here's warmth and service with value! Fashioned for comfort and priced for thrift, this warm Nightgown of white flannelette. V neck, tucked yoke, long sleeves, roomily cut, to fit sizes 38 to 42. Ideal for cold nights.
—Second Floor, C.D.S

Women's BRAEMORE Cotton Combinations Each 95c

Well tailored! Braemore quality in these medium-weight Cream Cotton Combinations. Soft inner surface, "Neverslip" sleeveless top, knee length style, with flat lock seams and tubular trimming, with adjustable draw tape. Sizes 36 to 46.
—Second Floor, C.D.S.

Compare—Then Shop Where You Get the Most for Your Dollar

All-Wool Vests, Each 69c

Well made garments that will wash and wear to your satisfaction. Sleeveless or short sleeve styles. Tubular binding. Neatly tailored. Assorted sizes. Ideal for Fall and Winter wear. Excellent style.
—Second Floor, C.D.S.

Panties and Bloomers, Pair 79c

Splendid quality, cream shade All-Wool Panties and Bloomers with firm elastic at waist and knees or ribbed cuff style. Small, medium and large sizes. Dependable quality! Low price!
—Second Floor, C.D.S.

INEXPENSIVE FELT HATS

For Women and Misses

3.79

A collection which gives you a choice of many styles that include the piquant tilted Hat, the tricorne and charming brim designs. Ribbone and fancy quills give added style to Hats in black, brown, wine, green and navy.
—Third Floor, C.D.S.

Dainty Rompers Pair 2.75

Made from fine wool material, with little Peter Pan collars and chic little sleeves. Envelope style. Daintily embroidered down front. Shades of pink, blue and white. Sizes 1 and 2 years.
—Third Floor C.D.S.

Pullovers, So Warm and Cosy, Each 1.98 and 2.25

Of wool and rayon and wool material, with square necks, long sleeves and tight cuff, and with a touch of dainty embroidery down the front. Peach, blue and white shades. Sizes 1 and 2 years only.
—Third Floor, C.D.S

Special! 125 Only! Wool Blankets, Ea. 1.98

Most of these are all-wool. A few are cotton warp. Shop early in order to get the best selection of colors, which are grey, brown, blue, green, sand and white. Size about 58 x 81 inches to 58 x 94 inches. Not all sizes in each shade. Special for Saturday.
—Second Floor, C.D.S.

Smart-Fashionable Gloves, Pair 2.39

Pull-on style Kid Gloves with the popular new gauntlet cuff. Splendid for use in driving. Black, trimmed with effective white designs. Sizes 6 to 7½.
—Main Floor, C.D.S.

Sheer-Chiffon Hosiery, Pair 1.85

New and delightful shades of deep night, grain, cloud, gunmetal, nightingale, caresse and duskee. Sizes 8 to 10. Full fashioned. Real silk.
—Main Floor, C.D.S.

Shetland Wool Scarves, 1.50-2.50

Something decidedly new! They are made in attractive loose cob web knit. Plain and pastel combination shades to choose from.
—Main Floor, C.D.S.

Latest Mode in Belts, 50c to 1.00

In braided suede, patent and pebble grain leathers. A wide variety of shades to choose from. Popular with sport dresses. Splendid value!
—Main Floor, C.D.S.

Values in Toiletries

Houbigant's Quelque Fleur Perfume, dram..... **25c**
Round bars of Toilet Soap, rose and lilac... **5 Bars 25c**
—Main Floor, C.D.S.

Children's Eatonia Hose

Dependable EATONIA quality. All-wool, one-and-one ribbed Hose in shades of fawn, French nude, cedar, black and white. Sizes 6 to 8½. Pair..... **45c to 70c**
—Main Floor, C.D.S.

Full Fashioned Service and Chiffon Hose, Pair 75c

Real silk to hem and top. Featuring the popular panel heel. All the wanted shades to choose from. First quality! Priced low! Comfortable, shapely, full-fashioned style. Thrifty women will appreciate this offer. One of our biggest sellers.
—Main Floor, C.D.S.

Candies For the Week-End Main Floor, C.D.S.

Special! Chicken Bone, liquor and chocolate centres, lb.	25c
Sugared Almonds, lb.	29c
Chocolate-coated Gingers, lb.	39c
Peppermint Patties, lb.	29c
Liquorice Allsorts, lb.	25c
Gum Drops, lb.	15c
Marshmallows, lb.	23c
Fruit Bon-Bons, lb.	29c
Blanched Peanut and Cocoanut Taffy, lb.	18c
Cherry Sultana Cake, lb.	19c
Seed Cake, lb.	19c
Special! Gold Cake, lb.	19c

COATS

The New in Style For Women and Misses,

13.95 to 75.95

Up to the minute in fashion, these Coats stress the new moulded silhouette. Big and unusual collars and cuffs of WOLF, MUSKRAT, PERSIAN LAMB, ARABIAN LYNX, HARE AND CHINCHILLA RABBIT. Beautifully lined and warmly interlined. Blue, green, brown and black shades. Sizes 14 to 44. Your Coat is the object of most people's attention. Choose it carefully because you usually buy only one Coat in the season.
—Third Floor, C.D.S.

Compare—Then Shop Where You Get the Most for Your Dollar

Frocks

Youthful Dash and Style,

Each **4.95**

Fine quality All-Wool Frocks. Button trimmed. Smart belts at normal waistline with attractive buckle. Touches of pique on some. Sizes 34 to 44. A splendid Dress for business wear — yes, and for dress wear, too! They are wonderful value at this price. Shop early in the day while the selection is at its best. You will be delighted with their appearance. Smart looking! Neat appearing! Inexpensive!
—Third Floor, C.D.S.

Suit Values For Boys, Each 5.95

Made of splendid quality blue cheviot serve. Double - breasted model, with two pair of short knee pants. Sizes 25 to 30. Here is a chance to have your boy look his best at very little expense.
—Main Floor, C.D.S.

Big Values in Underwear, Ea. 69c

Warm, serviceable Shirts and Drawers with cosy white fleece lining.. Natural shade only. Sizes 34 to 46. Well tailored and finished. Serviceable undergarments priced very low.
—Main Floor, C.D.S.

Favored Styles in Hats, Each 2.25

A popular Hat with men of exacting tastes. Fine fur felts that ordinarily sell at a much higher price. In shades of brown, grey and fawn. Sizes 6⅝ to 7¾. "Better grade" Hats.
—Main Floor, C.D.S.

Boys' Windbreakers For Warmth, Each 1.79

Made of cotton suede material, with dome and button fastening on front and cuffs. Elastic webbing at waistband. Sizes 24 to 34 for boys aged 8 to 16 years. A rare chance to economize.
—Main Floor, C.D.S.

Sherwood Shirts For Men, Each 89c

Thrifty housewives won't fail to miss this value. Well - known Sherwood Shirts in collar attached and detached styles. Made from cotton broadcloth and cotton poplin, striped or plain patterns. Sizes 14 to 17.
—Main Floor, C.D.S.

Eatonia Denim Overalls, Suit 2.75

Combination Overalls, made from heavy blue denim and khaki material, with double-stitched seams and plenty of pockets. Reputed for the long service they give. Sizes 34 to 46.
—Basement C.D.S.

All-Wool Work Hose, Pair 35c

Made of heavy ribbed wool, with white heel and toe. Increasingly popular because of the satisfactory wear they give. Warm! Comfortable! Durable! Assorted sizes.
—Basement C.D.S.

Leather Coats Splendid Quality, Each 6.95

Chocolate shade only. With wool and cotton mixed tweed lining, so serviceable and warm. Two adjustable straps on back. Storm cuff in sleeve for the cold weather. Sizes 38 to 46.
—Main Floor, C.D.S.

Shoes For Comfort and Style

Misses' and Children's Shoes, mostly in patent leather. Strap, Tie and Oxford models. Leather soles, half rubber heels. Sizes 8 to 10½ and 11 to 2. Neat in appearance, sturdy in construction. Excellent value. Style plus comfort make up these Shoes. You will want more than one pair when you see them. Pair..... **1.50**
—Basement C.D.S.

Men's Two-Pant Suits

For young men who want style and fine all - wool serge and worsted yarn materials, here are savings in smartly tailored Suits that offer everything to be desired. Single-breasted, two-button models for men and young men. Peaked and notched alpels. Lined throughout with twilled rayon material. Sizes 35 to 44. Suit..... **$20**
—Main Floor, C.D.S.

Boys' Four-Piece Suits

The price is considerably lower than you would expect for a Suit of this kind. Made of cotton and wool mixed tweed in neat herringbone and small patterns. Light and medium shades. Two pairs of longs, vest and single or double-breasted model coat. Sizes 30 to 36. Mothers! Boys! Here is a chance to save on your Fall and Winter Suit. Only..... **9.95**
—Main Floor, C.D.S.

Men's Boots and Oxfords

Style that's always right, with quality and low price, are features of these Black Blucher Shoes with their comfortable leather soles and half rubber heels. Sizes 6 to 11. A special purchase enables us to offer them at this price. Men who have lots of walking outdoors to do in all kinds of weather will appreciate this line of footwear. Pair.. **2.49**
—Basement C.D.S.

THE CANADIAN DEPARTMENT STORES LIMITED

COUNCIL PASSES BUILDING PLANS

Bid for Street Railway Rails Turned Down by Aldermen.

BUILD STORM DRAINS

The plans for the city rest room to be built on the market square by the City Trust were passed unanimously last night at a special meeting of the City Council. The plans were drawn by W. R. L. Blackwell and call for one-storey brick building, 24 feet by 42, with basement. There will be two waiting rooms, a women's rest room and lavatories for men and women.

Bid Refused

Abraham Low entered a bid of four dollars per ton for the purchase of the street railway rails, but the offer was turned down the Council deciding to store the rails until the price of steel is higher.

Authority was given the City Engineer to construct storm drains on the south of the De Laval running westerly and on the north side of Lansdowne street between Park and George streets. This was included in the city's unemployment relief program.

Prices will be secured on new pumping materials for the Engleburn Avenue sewer pump, the old pump, which has been in use for twenty years, having worn out.

Hastings Council Approves Accounts

(Examiner Correspondence.)

HASTINGS, Oct. 16. — The regular meeting of the village council was held on Friday evening with the following members present: Dr. W. E. Wilson, Reeve; Councillors Collins, Parker and Plant.

The following accounts were read:

Wm. West, streets	$2.50
Albert Tripp, streets	5.00
Alex. Brown, streets	1.50
Bell Tel. Co., town hall	2.30
Bell Tel. Co., constable	3.95
Bell Tel. Co., fire chief	2.05
T. A. Coughlan, sanitary	2.90
James Calbury, streets	3.00
Authority was given the City Engineer to construct storm drains	
re Franklin's son	23.63
J. E. Taylor, streets	4.25
H. M. Fowlds & Son, streets.	9.10
C. N. R. Railway, watchman, August	16.67
Hasting Foundry, fire dept.	4.00
Thomas Kirk, salary, constable	30.00
George Lynch, salary fire dept	7.00
Wm. Boyle, salary	8.33
Hydro-Comm., town hall	6.60
Hydro Comm., streets	145.00

Bylaw No. 718 for the purpose of collecting money for the several rates passed its first reading in open council, passed its second reading.

Moved by Mr. Collins, seconded by Mr. Plant that Bylaw No. 717 be read the third time, signed and sealed. Council then adjourned.

RADIO PROGRAM

FRIDAY FEATURES

6.00—Abram's Barn Orch.—CFRB-CBS
6.00—Waldorf Orch.—CKGW-NBC
6.45—The Stebbins Boys—WEAF
6.45—Literary Digest Topics—WJZ
7.00—Amos 'n' Andy—CKGW-NBC
7.00—Bing Crosby, Songs—CFRB-CBS
7.00—Major Bowes Family—WEAF
7.30—Phil Cook, Comedy Songs—WJZ
7.30—Royal York. Orch.—CPRY
8.00—Nat Brusiloff's Orch.—WJZ
8.00—Arthur Pryor's Band—WGR.CBS
8.30—Horticulture, H. J. Moore—CFRB
8.45—Sisters of the Skillet—WJZ
9.00—Simeon Joyce Trio—CKGW
9.00—Pasternack's Orch.—WOR
9.30—Gene Fogarty's Orch.—CFCA
9.30—Armour Program—WJZ
9.30—Leo Reisman's Orch.—WEAF
9.30—Chuhaldin, violinist—CFRB
10.00—Paul Whiteman's Orch—WJZ
10.00—Can. Pacific Hour—CKGW
10.00—Florsheim Frolic—WEAF
10.30—R.K.O. Program—WEAF
11.00—The Street Singer—CBS
11.00—King Edward Orch.—CKGW
11.00—Vincent Lopez Orch.—WEAF
11.00—Newscast—CFRB
11.30—Moonbeams—WOR
11.30—Eddie Duchin's Orch.—CBS
11.30—Jack Denny's Orch.—WJZ
12.00—Johnny Hamp's Orch.—WLW
12.00—Ben Bernie's Orch.—CBS
12.00—Cab Calloway's Orch.—WEAF
12.00—Michigan Unlimited—WJR
12.30—Drake Hotel Orch.—WEAF
12.30—Nocturne, Ann Leaf—CBS
12.30—Goldkette's Champs.—WJR
1.00—Connie's Inn Orch.—WABC

SATURDAY FEATURES

6.45—Tower Exercises — CKGW-NBC
8.00—Breakfast Program—CKNC
8.15—Morning Devotions—WEAF
8.30—Cheerio—CKGW-NBC
9.00—The Communters — CFRB-CBS
9.30—Tony's Scrap Book—CFRB-CBS
10.00—Mrs. Blake's Column-WBEN-NBC
10.00—Dance Miniature—WJZ
10.30—University Band—WEAF
11.00—Musical Comedy — WBEN-NBC
12.15—Newscast—CFRB
12.30—Farm and Home Hour—WJZ
12.30—Don Bigelow's Orch.—CFRB-CBS
1.00—Royal York Orch.—CPRY
1.15—Arcadian Court Orch.—CKCL
1.15—Army - Harvard Game — CFRB-CBS
2.30—McGill - Varsity Game — CKGW.
2.45—Chicago-Yale Game—WJZ
5.00—Central Park Orch.—CFRB-CBS
6.00—Empire Room Orch—CKGW-NBC
6.00—Village Inn Orch.—CFRB-CBS.
6.45—Literary Digest Topics — WJZ
7.00—Amos 'n' Andy—CKGW-NBC
7.00—Bing Crosby, Songs—CFRB-CBS.
7.30—Simeon Joyce Trio—CKGW
7.30—Bavarian Band—WEAF.
8.00—Sonata Recital—WEAF
8.00—Arthur Pryor's Band—CBS
8.30—D'Orsay Program—CKGW-NBC
9.00—Al. Linton's Orch.—CFCA
9.00—National Orch.—WEAF
9.00—Chicago Variety — CKGW-NBC
9.30—Club Valspar—CKGW-NBC
10.00—Simmons Show Boat—CBS
10.00—Rolfe's Orch.—WEAF
10.30—Chateau Laurier Orch — CNRX
11.00—Slumber Music—WJZ
11.00—News and Sport—CFRB
11.15—Organ, Jesse Crawford — WEAF
11.15—Messages to Explorers — KDKA
11.30—Russ Columbo, Songs—WJZ
11.30—National Barn Dance—WLS
11.30—St. Moritz Orch.—CBS
11.30—Coon-Sanders Orch.—WEAF
11.45—Organ, Lew White—WJZ
12.00—Rudy Vallee's Orch.—WEAF
12.00—Guy Lombardo's Orch.—CBS
12.00—Via Lago Orch.—WMAQ
12.15—Paul Whiteman Orch.—WJZ
12.30—Vincent Lopez Orch.—WEAF
12.30—Nocturne, Ann Leaf—CBS
1.00—Park Central Orch.—WABC

Trenton Members Assist Ceremony

CAMPBELLFORD, Oct. 16. (By Examiner Staff Correspondent). — Election and installation of officers of the Loch Lomond Rebekah Lodge No. 248, Campbellford, was featured on Thursday when Sister Lelia Gordon of Trenton, District President of the local district of the Rebekah Assembly assisted by lodge officers performed the ceremony of installation placing the officers for the coming year. Following the ceremony refreshments were served by the guest sisters and a social hour spent.

The new officers are: J.P.N.G., Sister Gertrude Jeffs; N.G., Sister Ethel Palliser; V.G., Sister J. Finnet; recording secretary, Sister Mae Phillips, P.D.D.; financial secretary, Sister Dellia Petherick, P.N.G.; treasurer, Sister Muriel Mills; Chaplain, Sister Stella Keir, P.N.G.; R.S.N.G., Bro. Roy Loucks; L.S.N.G., Sister Stephens; warden, Sister Eva Anderson; conductor, Sister Hattie Menzies; R.S. V.G., Sister Helen Jeffs, P.N.G.; L.S.V.G, Sister Laura Lowe; Musician Sister Frances McEarchern, P.D.

Keene

Mrs. Richard Elmhirst visited her daughter, Isabel at Hamilton on Thanksgiving.

Messrs. John Drumond, Stanley Taylor and Robert Nelson with Mr. Harry Taylor of Peterborough have gone for two weeks shooting to their cottage on Rice Lake.

Misses Marjory, Winnifred and Beatrice Snowden and Muriel O'Neill cycled from Peterborough on Saturday to visit Miss Mae Renwick.

Miss Marguerite Bowie of Lang Miss Pearl McCann and Isabel Nelson of Toronto were home for the holidays.

Mr. Will Short of Toronto drove with his mother and father to Monaghan on Monday afternoon.

Minard's Liniment for Burns.

COCOA DOOR MATS **39c** EACH

Well made Cocoa Mat, size 13 x 22 inches, bound edges. Special!

OCTOBER HARVEST SALE
Old Time Bargain Days

RUBBER MATS **39c** EACH

Corrugated Rubber Mats, 18 x 31 inches. Suitable for kitchens or porches. Special!

Added Attractions in Hall's Great Bargain Event!

We cannot say too much about the good values and savings offered during this special sale. You will find all your needs in every department priced at unbelievable savings. Be assured that you are getting the most good value for your money by shopping at Hall's.

Coats In the New Mode — Great Values

A WIDE VARIETY OF STYLES—ALL SO DIFFERENT AND FASHION RIGHT.

IF YOU ARE THINKING OF A NEW COAT, SEE THESE AND THEIR EXCEPTIONAL PRICES.

SUCCESSFULLY STYLED

FELTS

Pert little Hats for wearing with the new high collared coats. The most becoming styles, in brown, green, wine, navy and black. Of course, they are finished with a feather or bow trim. Each..... **$3.98**

SMART, INEXPENSIVE

HATS

One of the most interesting collections of exceptionally low priced Hats. Youthful styles of good quality felts in the wanted shades and style trims. See these Saturday. Each.. **$1.29**

AT **19.50**

A really inexpensive Coat. The style, quality and value are those found in much higher priced Coats and which you would never expect to find at such a price. New fitted lines. Made of excellent smooth or nubby finished materials in brown, navy, black and tweed mixtures. All with lovely fur trims. See these.

AT **25.00**

One of the most outstanding Coat values to be had at this price. All in semi-fitted, belted or straight-line styles with luxurious fur trim at collar and cuffs. Seal, opossum, wolf and caracul are some of the furs. Beautifully tailored and well lined to give added warmth and comfort. New season shades and sizes 14 to 46.

AT **39.50**

Coats that are a sensation in fashion successes. Following the fashion trend, they are tailored from boucle weaves, soft nubby materials and smooth finished broadcloth. They feature the moulded lines, high fastening to one side, and sumptuous fur trims of wolf, Alaska sable, caracul and opossum. New browns, black, navy and green.

Accessories That are Most Essential

Women's Gloves — **49c** PAIR

Chamo-Suede Gloves that are so serviceable for Fall and Winter wear. One-dome and pull-on styles, in shades to complete the most exacting costume. Sizes 6 to 8.

Leather Purses — **$1.98** EACH

Well made Handbags of good quality leather. Pouch and envelope styles. Fitted with purse and vanity mirror. Neatly lined with rayon moire. Brown, black and other costume shades.

Cashmere Hose — **69c**

English Botany Wool Hose, full fashioned and splendid wearing. Soft, warm and comfortable yarns, in fashionable shades for Fall and Winter wear. Sizes 8½ to 10½. A special low price.

Special! Fringed Rayon Panels — **98c**

A group of traveller's samples specially purchased to sell at this low price. You will be delighted with the quality and patterns in these rich looking, well made Panels. 38 to 42 inches wide and 2¼ yards long. Each .....

36 in. Comforter Chintz, yard — **19c**

Good weight material in pleasing fruit and floralpatterns in lovely color combinations. Suitable for comforts, cushions and slip covers. 36 inches wide. A remarkablevalue at this price. Shop on Saturday for several yards .....

Women's Cashmere Hose — **49c**

Fine quality wool yarns, strengthened with Alabama wool. Fashioned to fit snugly at ankle. Fashionable shades of grey, sand, mocha, black and merida. Sizes 8½ to 10½. Pair..

SPORTS WOOL—A satisfactor knitting Wool for all sports wear garments. God shades. Ball.... **10c**

FINGERING YARN—Bright Irish Scotch 4-Ply Yarn. ¼-lb skeins, in a goo range of colors. Lb., **98c**

WHEELING YARN—An all-purpose Yarn in both 2 and 3-ply. Made of strong,ong staple wool. Lb., **75c**

Colored Indian Blankets, each — **$2.98**

Gay colorings in a well napped Blanket, suitable for motors, couches or bed use. An assortment of colorful patterns in pleasing combinations. Generous size, measuring 68 x 80 inches. Don't miss this value. Each .....

Satin Bound All-Wool Blanket 5.95

Light weight, yet so warm and comfortable. Good large size, and an assortment of pastel shade plaids, with satin binding on each end. An exceptionally low price that will appeal to the thrifty housewife. Size 64 x 84 inches. Each... **$5.95**

Comforter Bats

Good quality Comforter Bats of soft, fluffy cotton. Weight about 2 pounds and opens to about 72 x 90 inches. Choice of two different prices:

Snowy White, each..... **69c**

Half Bleached, each..... **50c**

Large White Bath Towels pair 69c

Extra size Towels measuring 24 x 45 inches. Heavily apped, very absorbent, pure white, hemsed ends, with colored striped borders i shades of pink, blue, mauve, green ai gold. These Towels would be excetional value at $1.00 pair. Bu a supply. Pair, **69c**

Sale of 7 lb. White All-Wool Blankets — **6.95**

Blankets made of thoroughly shrunk and whipped wools. Soft, long, smooth napped surface that is very warm, cofortable and durable. Finished with pink or blue striped borders and whipped singly. Size 69 x 86 inches. Buy your Blanketat Hall's now and be ready for the really cold weather. Remember the Budget Plan. Pair .....

Madiera Table Napkins 19c EACH

Fine quality All-Linen Hand-Embroidered Napkins, showing floral, bow and basket patterns. Finished with neatly scalloped edges. Buy for personal use or gift giving.

Factory Cotton 12½c YARD

A really special price on this firm, practical material that can be used for so many purposes in every household. 36 and 40-inch widths at the one low price. Buy many yards and save.

Clearance of Stamped Goods — **19c and 49c**

A special offering of useful pieces at greatly reduced prices. In the 49c lot are Kiddies' Rompers, Luncheon Sets, Aprons, Runners. In the 19c lot are Runners, Colored Factory Cotton, Aprons, Cushion Tops, etc. Shop early for best selection.

White Damask Cloths $1 each

Just imagine, a 54 x 54-inch Fully Bleached Damask Cloth at such a price. Choice of rose, peach or ribbon pattern. Closely woven and good wearing. Ideal for every-day use.

Oyster Linen Cloths $1 each

Such a value as this represents great savings. Closely woven, good quality linen with woven striped borders in shades of gold, green, blue and rose. Two large sizes, 52 x 70 inches and 52 x 68 inches.

White Damask 59c yard

Close, firmly woven Damask, fully bleached and choice of ivy leaf or grape patterns 63 inches wide. A good serviceable quality that will give lasting satisfaction. Buy your needs Saturday.

Linen Towelling 12½c yard

Excellent quality Towelling, made in Ireland of all-linen yarns, closely woven together and very absorbent. An assortment of colored striped borders or checked patterns.

English Organdy 10c yard

27-inch Snowy White Organdy. A lovely fine quality that may be used for many purposes. At this price it means money saved

RICHARD HALL LIMITED

YORK COUNTY PLOWMEN CAPTURE THREE IMPORTANT SOD CLASSES

(Continued from Page 1)

4th in the two-furrow competition. In this last class the number of entries was comparatively small. These three men also won the first three prizes in the two-furrow contest on Thursday. Stewart Nelson by the way, was injured in a traffic accident near the plowing fields Monday evening, and has not yet fully recovered from its effects.

Durham county plowmen were conspicuous in the results of the third class which was on Wednesday's program, but the judges' awards were not anncunced until last night. Mervin Smith of Cavan township won first place. Howard Muir of Courtice was second, and three other prizes went to Durham men, and the third prize to George Magee of Omemee, in Victoria.

Attendance Was Large

Thursday's comparatively large attendance, in spite of the rain, afforded an index of the large numbers of visitors who would have been here on the two middle days if the weather had fulfilled its promise of Tuesday. For example, four men arrived late in the afternoon after driving nearly three hundred miles. They had intended to come on Wednesday, but the rain kept them at home. Thursday morning was just as discouraging when they first looked out, but they discussed the trip by telephone and decided to take a chance, and on the way passed through a belt of sunshine. How many others, however scanning the same prospects, preferred not to risk the dismal and wet outlook in the morning when they would otherwise have been on the road.

Deputy-Minister Present

Thursday's attendance was quite satisfactory in the existing conditions, and the day's plowing was generally of high class; and a great deal of it excellent. Every evening the provincial directors have held committee meetings in the board room of the Duffus building. At the concluding meeting last night the directors were visited by J. B. Fairbairn, Deputy-Minister of Agriculture in Ontario. According to Mr. Duffus's report of the conference at which the day's competitions were discussed, Mr. Fairbairn congratulated the directors and the local committees on the success of the match, and the efficiency with which every detail had been arranged and anticipated.

Three Ennismore Boys

Mr. Fairbairn referred to the enthusiasm shown by boys in their class, and especially mentioned the three sons of James Crough of Ennismore who competed in that class which was reserved for boys under eighteen years. The eldest of the Crough boys is twelve years old and the youngest is eight. They were coached from the side lines by their father. The smallest lad is called by his family Tim Joe, and the enthusiasm of the boy and the earnest and eager manner in which he talked to his team so delighted Mr. Fairbairn that he related the incident to the directors, remarking that so long as the young people of the farms were acquiring such interest in plowing and also the experience from competitions the work of the Ontario Plowmen's Association deserved every commendation and support. If the Crough boys did not win any prizes Thursday, they are still young and they were in high class company. And they are not entirely overlooked, for they will each receive the five dollars in gold which Mr. Duffus is giving to every boy under fourteen years who entered the match and finished his work, but did not succeed in winning the prizes awarded by the judges. It was stated that James Crough has twelve children in his family.

Progress in Plowing

Both Mr. Fairbairn and James McLean, of Richmond Hill, briefly reviewed at the executive meeting the development of the Ontario Association, and stated that Thursday's plowing was excellent. Another old plowman who expressed the same opinion was Wm. Doherty of Toronto, honorary treasurer of the Ontario Plowmen's Association. They also paid an unreserved tribute to the local committee for the facilities which had been provided for the match.

Mr. McLean recalled a provincial match which was held at Brantford about fifteen years ago when it was thought that the plowing of that day could not be improved. As a matter of experience there had been since then gradual progress and the plowing of to-day was better than ever. This was particularly apparent in the work done by the boys, and Mr. McLean also had an approving word for the three Crough youngsters, expressing the hope that the would make real plowmen as they grew up.

Mr. Duffus told The Examiner last night that Riley and Hickey, George street clothing shop for men, had been so impressed by the work of the local committee and by the record list of entries that they had offered a suit of clothes as a prize to be given in any class the committee decided.

Clear Sign of Enthusiasm

Proof of the enthusiasm of the plowmen was seen in the large entry list in some of the classes. Many of the men paid their dollar entry fees on Wednesday and Thursday in classes of from 40 to 60 entries in which they know only seven or eight prizes were given. Although the great majority could not win, yet the plowmen went back to work on the second day just as keenly as on the first. It was that spirit which was the essence of the competitions.

Thursday Results

Sixth Class, high cut, in sod, open to all.—1, D. J. Tran, Claremont; $80 radio given by the Electrodyne Corporation, Toronto; 2, Ed. Timbers, Milliken, $40; 3, Winfred Timbers, Stouffville, $20; 4th, Gardham Tran, Whitevale, $15; 5th, David Sharp, Ida, $10; 6th, John Capton, Ohsweken, $7.

Seventh Class, boys under 18, former winners in this class not eligible; 21 entries.—1, H. Picket, Hornby in Halton county, $50 gold watch donated by Moffat Dunlap, Donalda Farm, Todmorden; 2, Wilbert McFadden, Millbrook, Ontario Plowmen's Association trophy and $5 cash; 3, Charles Harrison, Galt, R.R. 7, $15; 4, Norman Chaffe, Mitchell, $12; 5, Harry Blackman, Ingersoll, $10; 6, Leonard Short, Woodville, $8; 7, Harold Craggs, Malton, R.R. 2, $6; 8, Eldon Blanchard, Bellamys, $4.

Special Class for Indians

Any type of plow except high cut, 13 entries.—1, George Garlow, Jr., Ohswaken, $50 trophy given by the International Silver Company, Toronto; 2, Francis Johns, Deseronto, O.P.A. trophy and $10 cash; 3, Noah Wahbazee, Cheppewa Hill, $15; 4, Walter Porter, Ohsweken, $10; 5, Edgar Marsden, Roseneath, $5.

Eighth Class

Jointer plows, share not less than 8 inches; open to those who never won a prize at an International Plowing Match, boys' classes excepted; 52 entries.—1, John Deans, Paris R.R., $50 trophy given by Denton Massey of Toronto; 2, Edmund Willis, Thorndale, O.P.A. trophy and $10 cash; 3, Howard Blewett, Peterborough, $15; 4, Harold Collins, Keene, $12; 5, Russell Little, Agincourt, $10; 6, Ed. Kennedy, Lakefield, R.R. 2, $5.

Ninth Class

Two-furrow walking or riding plow, not less than four horses.—1, Vernon Campbell, Peterborough, $40 trophy, given by R. Neil, Ltd; 2, Alex Carlow, Indian River, O.P.A. trophy, $30; 3, Herbert Schnurr, Walkerton, $15; 4th, Stewart Nelson, Keene R.R. 1, $10.

Tractor Class 3

Open to those solely engaged in farming; furrows not less than ten inches.—1, Fred Timbers, Stouffville, $30 trophy given by the De Laval Company, Peterborough; 2, George Hawstrawser, Malton, O.P.A. trophy and $5, total $25; 3, H. J. Couperthwaite, Agincourt, $15, including 5 gallons of motor oil given by the Shell Co. of Canada; 4, Ernest Evans, Maple, $10; 5, Harry Pugh, Stouffville, $5.

Tractor Class 4

Open to those who had never won a prize at an international match previous to this year: 22 entries.—1, Andrew Grant, Scarboro Junction, R.R. 1, $30; 2, Ewart Pinder, Aurora, $25; 3, Elgin Walker, Markham, $15; 4, G. E. Sheppard, Kingston R.R., $10; 5, Victor Hall, Hornby, Halton county, $5.

Wednesday Results Continued

Second class, any type of plow except high cut, open only to those who had never won a prize in Class 1 or a first or second prize in Class 2 at an International match. All prizes donated by the T. Eaton Company, Limited; 35 entries.—1, Don Jarvis, Milliken, $50; 2, Harold Collins, Keene, $35; 3, R. G. Brown, Galt R.R. 7, $15; 4, Francis Johns, Deseronto, $12; 5, Sherwood Taylor, Galt R.R. 7, $10; 6, Cameron McClure, Woodbridge, $8; 7, Alex Harrison, Galt R.R. 7, $6; 8, Howard Omerod, Greenwood, $4.

Class Three

Any type of plow except high cut; open only to those who had never previously plowed at an International match; 56 entries.—1, Mervin Smith, Cavan, R.R. 1, $40 given by A. J. H. Eckhardt, Toronto; 2, Howard Muir, Courtice, O.P.A. trophy and $10; total $25; 3, Geo. Magee, Omemee, $15; 4, H. Armstrong, Welland, $12; 5, Lawrence Dunbar, Port Hope, $10; 6, Howard Cryderman, Bowmanville, $8; 7, Stewart Gray Port Hope, $6; 8, Douglas Ferguson, Stouffville, $4.

It will be noticed that Durham county contestants were a big factor in this class, carrying off five of the eight prizes, and the third prize also came into the district, being won by George Magee of Omemee.

Fifth Class

Two-furrow walking or riding plows, not less than four horses.—1, Alex. Carlow, Indian River, $40 trophy given by Canada Packers Limited, Toronto 2, Vernon Campbell, Peterborough, R.R. 9, O.P.A. trophy and $10, total $30; 3, Stewart Nelson, Keene, $15; 4, Herbert Schnurr, Walkerton.

THIN AND PALE, WEAK AND TIRED

—The Shaw Studio

Mrs. WILFRED POWELL

Hamilton, Ont.—"Dr. Pierce's Favorite Prescription made me well and strong when I was almost past going," said Mrs. Wilfred Powell of 51 Macauley St., E. "I was so weak and tired all the time that I was no account for my work. I lost weight, got very thin and pale, but by the time I had taken two bottles of Dr. Pierce's Favorite Prescription I was well and strong. I gained in weight and was in as fine physical condition as any woman could wish to be."

All druggists. Fluid or tablets.

Send 10c to Dr. Pierce's Laboratory in Bridgeburg, Ont., for a trial package of

Dr. Pierce's Favorite Prescription.

MISSION SERVICE OPENED THURSDAY

Members of Canadian Church Army Conducting Services in City.

On June 24th (St. John Baptist's Day) 1930, there was dedicated in the city of Toronto a motor van for mission work in the Diocese of Toronto. This van was donated by the Toronto Anglican Young People's Association to the Canadian Church Army; and is one of four such motor mission vans now operated by the Church Army in Eastern Canada, the other vans work in the Dioceses of Ontario and Ottawa; and on Prince Edward Island. Each van carries two trained and commissioned Evangelists, who conduct Mission services and visit the people in their homes. The vans operate from the month of May or June up to the month of November, and last year the Toronto Diocesan van was engaged in thirty-two short period Missions during that time. The Mission van is now paying its first visit to the Deanery of Peterborough; it began by holding a successful Mission in the Deer Bay Settlement (Harvey Township) and at St. Matthew's Church, Hall's Bridge, both in the Stony Lake Mission Parish. Next the Apsley Mission was visited where the Evangelists held missions at St. Andrew's Church, Owenbrook, and St Paul's Church, Lasswade. St. Mark's, Warsaw, was next the scene of operations then on to St. George's, Hastings, and St. James', Roseneath. In all these places splendid congregations have greeted the Evangelists in their preaching of the gospel. On Sunday last the Evangelists, Captains R G Bewley and C. M. Stanway, began a four days' visit at St Mark's, Otonabee, and here as elsewhere excellent congregations have attended the services. The opening of the Mission at St. Mark's coincided with Harvest Thanksgiving services, Captain Stanway preaching at the morning service, Captain Bewley in the evening. The church was tastefully decorated with 'fruits' of the harvest.

The work of the van for this year is drawing to a close. Two Missions remain to be held first at St. George's, the second at All Saints churches in this city.

St George's will be visited from yesterday (Thursday) until Sunday, October 25; on this latter date the Evangelists commence a Mission at All Saints Church.

save

by serving Kellogg's Corn Flakes and milk for the children's supper. Dietitians say it's a fine dish . . . easy to digest, well balanced. And it saves any mother work and

time

Kellogg's CORN FLAKES

Extra delicious sweetened with honey. Made by Kellogg in London, Ontario.

SURGERY NOW ABLE TO OFFER PARTLY NEW KNEE TO HUMANITY

Lining Strap of Ligament From Other Parts of Body Binds Leg Bones.

OPERATION SUCCESS TWICE

(By Howard W. Blakeslee, A. P. Science Editor)

NEW YORK, N.Y., Oct. 16.—Surgery now offers one a partly new knee. A living strap of ligament is made from other parts of the body and used to bind together the upper and lower leg bones at the knee.

This operation has been performed twice, and its technique was explained at a general session of the American College of Surgeons last night by William R. Cubbins, M.C., of Chicago.

The problem is like that of the Stone Age man who wanted a hammer. He rounded a cylindrical stone so that it had knobs on both ends with grooves between them. He drilled holes or notches in the end of a wooden handle. He went to nature for leather thongs which he wound around the stone grooves, crossing them and drawing them down through the openings in the handle.

In the knee the two knobs corresponding to the stone hammer head are the normal contours of the lower end of the upper leg bone. The surgeon has to drill the holes. The new "thongs" in the operation replace or reinforce the cruciate ligaments which naturally bind the upper and lower leg bones like the stone age hammer. They are called cruciate because they cross each other in the form of a letter "X".

Uses Muscle Membranes

Dr. Cubbins, M.D., of Chicago obtains the material for his new ligaments from the tough membrances covering the large muscles above the leg of the persons who needs the knee repairs. One comes from the muscles of the side of the upper leg and the other from the muscle at the back. The strips from each are nearly a foot long and more than an inch wide.

After they are laced into place at the knee, they are sewed to the membrane covering the bone. The cruciate ligaments may be injured by falls, bumps and twists. If they are weakened the knee might easily be dislocated.

This strap is only a small part of the complete knee mechanism. Surgery previously has perfected several other knee repair jobs. Pieces of bone from other parts of the body are grafted into the knee.

When the semi-lunar cartilege, the "ball-bearing" of the knee, is injured, surgeons can smooth it down. In housemaids knee they have learned to reduce the excess knee joint fluid by cutting out a section of the synovial membrane which secretes the fluid.

Cancer Pointers.

A cancer conference and symposium was held all day to-day. Some of the points emphasized were that everyone should know that cancer does not begin as cancer, but just in some sort of an irritation. That beautiful women who take care of their skin never die of skin cancer, and that the disease has so many ramifications that there are 110 names for its various parts that have been studied in the last 30 years.

Sir George Lenthal Cheatle of London, listed the symptoms which he said the public should know and watch, realizing that they are common to other diseases than cancer. These were: A sore place, however small, on the tongue, inside the mouth, lip, throat, or anywhere on the skin; bleeding from undetermined cause; pain, however slight and transient it may appear to be; indigestion and constipation. The nature of a lump anywhere, however small, should be determined at once.

BARRISTERS AND SOLICITORS

GORDON & ELLIOTT—Barristers Solicitors Notaries Patents and Trade Marks Money to Loan Telephone 3300.—Hon G N Gordon K.C. Alexander L. Elliott Toronto Office: 410 Saturday Night Building 73 Richmond Street West Telephone Number Elgin 9831

PECK KERR & McELDERRY—Barristers Solicitors and Notaries Office Water street Peterborough Money to Loan at the lowest current rates of interest Telephone 1950 E A Peck M P P D Kerr K C V J McElderry K C.

JAMES PONDYCE SIDNEY SANDY K C M P P BERNARD S PARK—Barristers Solicitors Notary Publics Peterborough Phone 191 Money to Loan 375 Water street

E K HALL, K.C.—Solicitor etc. Peterborough Ont Office: corner of Hunter and Water Streets over the Canadian Bank of Commerce Trust Funds on Loan on easy terms of payment

MEDICAL

DR C. C. CHAGG, Eye Ear, Nose and Throat Office: Clinic Building corner Charlotte and Reid. Phones Office 200 House 1018.

Railway Time-Tables

CANADIAN NATIONAL RAILWAYS TIME TABLE

(Corrected to Date.)

All Trains operate Daily (except Sunday)

6.45 a.m.—For Millbrook, Port Hope Cobourg, Kingston, Brockville, and Montreal

8.15 a.m.—For Lindsay, Orillia, Midland, Toronto, London, Windsor Detroit.

12.00 Noon—For Port Hope, Oshawa Toronto, Buffalo, New York, London, Detroit, and Chicago.

2.10 p.m.—For Lakefield

4.37 p.m.—For Lindsay, Orillia Toronto connecting with the International Limited for Chicago, also connects with No 89 for New York and Philadelphia, and with the "National" for Winnipeg and Pacific Coast points

8.47 p.m.—For Hastings, Campbellford, Stirling, Belleville, Kingston Montreal, Boston, and connects at Montreal with the "Maritime Express" for points in New Brunswick and Nova Scotia.

CANADIAN PACIFIC RAILWAY (Corrected to Date)

Going East—

7.40 p.m.—Indian River, Norwood Havelock Daily except Sunday

11.45 a.m.—Havelock, Tweed, Smith's Falls Ottawa, Montreal Quebec Boston and New York Daily except Sunday

11.45 a.m.—Sunday only to Havelock

2.00 a.m.—Havelock, Tweed, Kingston Perth Ottawa Smith's Falls Montreal St John Boston and New York daily

Going West—

8.25 a.m.—Toronto, Guelph, Goderich, Hamilton Galt, Woodstock St Thomas, London Chatham Detroit, Chicago and New York Daily

6.40 a.m.—Bethany Lindsay Orillia Port McNichol, Midland and intermediate points Daily except Sunday

7.15 a.m.—Toronto, Hamilton Brantford Buffalo New York Galt Woodstock London Chatham Detroit and intermediate points Daily except Sunday

2.50 p.m.—Toronto, Hamilton, Buffalo Rochester Boston, Woodstock London Windsor Detroit Chicago and intermediate points between Peterborough and Toronto Makes connection with the Trans Canada Limited for Winnipeg and Vancouver Daily except Sunday

8.45 p.m.—Sunday only, for Toronto and points west

6.30 p.m.—Lindsay, Toronto, and intermediate points. Daily except Sunday

Millbrook Fair Prize Winners

MILLBROKO, Oct. 16 (Examiner Correspondence).

HORSES.

Carriage and Saddle Horses.

Committee: G. A. Fair, I. W. Larmer, R. I. Fallis.

Brood mare, with foal: J. W. Boyd Foal, 1930 J. W. Boyd. One-year-old gelding: J. W. Boyd. Three-year-old gelding or filly: R. B. Byers, H. Jamieson, W. Powell. Pair horses in harness, over 15-2: R. Byers, Jameison. Single, in harness, over 15 1 and 2, Byers; 3, Jameison. Pair in harness, 15-2 and under: Byers. Single in harness, 15-2 and under: Jameison, Byers, Paterson.

Specials.—Staples' cup: Byers. Best three-year-old: Byers. High steppers: Byers, Jameison. Saddle horse: Nattress, S. Carveth. Lady driver: Byers Earchman. Lady rider: Nattress Carveth. Turnout: Byers, Jamieson, Patterson. Pacer: W. Reid.

Roadsters.

Committee: G. A. Fair, I. W. Larmer, R. I. Fallis.

Brood mare with foal: S. Elmer, S. Hogg. Foal, 1930: Elmer, Boyd, Hogg. One-year-old gelding or filly: Reid, Thirtell. Two-year-old gelding or filly: Hogg, Kennedy. Team in harness: Earchman. Single in harness, over 15-2: 1 and 2, Earchman; 3, Reid. Single in harness, 15-2 and under: Earchman, Kennedy, Earchman. Three year-old in harness: Earchman, Byers. Lady driver: Earchman, Byers. Turnout: Byers, Jamieson, Petterson.

Specials.—Peter Hamilton cup, Peterborough: Ball. Trained foal: Armstrong, McKnight, Boyd.

General Purpose.

Committee: J. L. McCamus, W. E. Ball, L. W. Smith, H. Tate.

Pair in harness: Boyd, Moncrief and Son, Skelding.

Agricultural.

Committee: McCamus, Ball, Smith, and Tate.

Brood mare with foal: W. H. Armstrong, Lunn, A. Fallis. Foal, 1930: Armstrong, Fallis, L. Smith. One-year-old gelding or filly: Forder, Francey, Fallis. Two-year-old gelding or filly: Lunn, Rosevear, Thertill. Three-year-old gelding or filly: Elgar, Patterson, Whittington. Pair in harness: Armstrong, Whittington, Darcy.

Specials.—E. V. Warne cup, Peterborough: W. H. Armstrong. Agricultural or heavy draught foal: Armstrong, McKnight. Agricultural mare or gelding, or heavy draught: McKnight, Whittington. Mare and progeny: Lunn, Fallis. Agricultural or heavy draught team: McKnight, Whittington. Best four animals: Whittington, McKnight. Agricultural mare or filly: Elgar.

Heavy Draught.

Committee: McCamus, Ball, Smith, and Tate.

Brood mare and foal: V. R. Hunter, McKnight, Whittington. Foal, 1930: McKnight, Hunter, Whittington. One-year-old: A. Sutton, C. Breakenridge, Hunter. Two-year-old: P. Lowery, L. Patterson. Three-year-old: E. Windrum, F. Lowery. Pair in harness: McKnight, Whittington, Windrum.

Specials.—Best mare or filly: McKnight, Patterson's special: W. H. Armstrong, McKnight, W. Lunn.

Percheron.

Committee: McCamus, Ball, Smith, and Tate.

Brood mare and foal: Moncrief Bros., Moncrief and Son, M. Skelding. Foal, 1930: Moncrief Bros., Moncrief and Son, H. Smith. One-year-old: Moncrief and Son, Smith, Skelding. Three-year-old: S. Pritchard, S. Moncrief, Windrum. Pair in harness: Moncrief Bros., Skelding.

Judge: Percy Boag, Queensville.

CATTLE.

Jerseys.

Committee: B. Sharpe, A. Jeffrey F. Lowery, L. H. Winslow.

Cow in milk or calf: S. S. Staples J. Todd. Two-year-old heifer: Staples, S. S. Lockhard, Todd. One-year-old heifer: Staples, Lockhard, A. Widdis. Heifer calf: Staples, Lockhard, Wes Brown. Bull calf: Lockhard, Staples, Brown. One-year-old bull: Staples. Two-year-old bull: Staples. Bull, aged: Lockhard.

Holsteins.

Committee: B. Sharpe, A. Jeffrey, F. Lowery, L. H. Winslow, T. W. McCamus, L. C. McNeil.

Cow in milk or calf: C. E. Moore & Sons, B. Hoskin, M. McDowell. Two-year-old heifer: Hoskin, Hoskin, L. Henderson. Heifer calf: Hoskin, Hoskin, Moore. Bull calf: Hoskin, Hoskin, Moore. One-year-old bull: 1 and 2, Moore.

Specials.—Best female, Classes 7 and 8: Staples, Hoskin. Best female under two years, in Classes 7 and 8: Staples, Hoskin. Best calf under six months, Class 8: Hoskin, Henderson. Best calf under six months, Class 8: Hoskin. Grafton's special: Staples, Hoskin.

Judge, Melville Begg.

Herefords.

Committee: N. Belch, R. McCamus, D. Sheppard.

Cow in milk or calf: J. Acton, E. A. Rosevear, R. Ferrin. Two-year-old heifer: Acton, Rosevear. One-year-old heifer: 1 and 3, Acton; 2, Rosevear. Heifer calf: Acton. Bull calf: 1 and 3, Acton; 2, Rosevear. Aged bull, Acton.

Shorthorns.

Committee: Belch, McCamus, and Sheppard.

Cow in milk or calf: R. Matchett and Son, Robert McCamus. Two-year-old heifer: Bowles Bros., W. S. Bragg, Matchet and Son. One year old heifer: Bragg, McCamus. Heifer calf: 1 and 2, Bragg; 3, Matchett. Bull calf: R. Ferrin, H. Ball, Matchett. One-year-old bull: Ball, S. S. Staples. Bull, aged: J. H. Forder, Matchett.

Polled Angus.

Committee: Belch, McCamus, Sheppard.

Cow in milk or calf: B. Blackburn, Blackburn, Kennedy Bros. Two-year old heifer: 1 and 2, Blackburn; 3, W. A. Neals. One-year-old heifer: 1 and 2 Blackburn, 3, Kennedy Bros. Heifer calf: 1 and 2, Blackburn; 3, Neals. Bull calf: 1, 2 and 3, Blackburn. One-year-old bull: Blackburn, Kennedy, Neals. Two year old bull: 1 and 2, Blackburn; 3, Kennedy. Bull, aged: Blackburn.

Specials.—Best female, two or over, in Classes 9, 10 and 11: Blackburn. Best female under two in Classes 9, 10, and 11: Blackburn. Best bull calf under six months in Class 10: Ferrin. Eaton's special: Neals.

H. B. Jeffs, judge.

Grades.

Committee: Belch, McCamus, Sheppard.

Cow in milk or calf: C. Breakenridge, R. McCamus, J. S. Allen. Two-year-old heifer: McCamus, Matchett and Son, H. Smith. One-year-old heifer: H. Ball, J. Smith and Son Ferrin. Heifer calf: Bragg Ball Allen. Two-year-old fat steer: Acton, Smith and Son, Matchett and Son. One-year-old fat steer: Blackburn, Smith and Son, Matchett.

SHEEP.

Oxfords.

Aged ram: 1 and 3, J. M. Fisher; 2, Ferrin. Shearling ram: 1 and 2, Fisher. Ram lamb: 1 and 2, Fisher. Aged ewe: 1 and 3, Fisher; 2, Ferrin. Shearling ewe: 1 and 2, Fisher; 3, Ferrin. Ewe lamb: 1 and 2, Fisher.

Leicesters and Lincolns.

Committee: N. Belch, R. McCamus, D. Sheppard.

Aged ram: 1 and 2, W. R. Robbins; 3, H. Smith. Shearling ram: 1 and 3, Robbins; 2, A. King. Ram lamb: 1 and 3, Robbins; 2, King. Aged ewe: 1 and 2, Robbins; 3, King. Shearling ewe: 1, Robbins; 2 and 3, King. Ewe lamb: 1 and 3, Robbins; 2, King.

Shropshire Downs.

Committee: Belch, McCamus, Sheppard.

Aged ram: 1 and 2, H. Skinner; 3, W. H. Purvis. Shearling ram: 1 and 2, Skinner; 3, Purvis. Ram lamb: 1 and 2, Skinner; 3, Purvis. Aged ewe: 1 and 3, Skinner; 2, Purvis. Shearling ewe: 1 and 2, Skinner; 3, Purvis. Ewe lamb: 1 and 3, Skinner; 2, Purvis.

Sheep Specials.—Best pen, Class 13: Fisher. Best pen, Class 14: Robbins. Best pen, Class 15: Skinner. Best Leicester ram: Robbins. Best Shropshire ram: Skinner.

H. B. Jeffs, judge.

SWINE.

Improved Yorkshires.

Committee: B. Sharpe, A. Jeffrey, F. Lowery, L. H. Winslow, T. W. McCamus, L. C. McNeil.

Boar, over one year: Bowles Bros. Boar, over six months and under 12: L. C. McNeil. Boar, under six months: J. L. McCamus, McNeil, Bowles. Sow, aged: Allie Fallis, Allie Fallis, McNeil. Sow, under six months and under 12: Bowles, McNeil, Bowles. Sow under six months: R. J. McKnight, J. L. McCamus, Bowles.

Improved Berkshire.

Committee: Sharpe, Jeffrey, Lowery, Winslow, McCamus, McNeil.

Boar, over one year: G. H. Mark and Son. Boar, over six months and under 12: G. H. Mark and Son. Boar, under six months: 1 and 2, Mark and Son. Sow, aged: Mark and Son. Sow, over six months and under 12: 1 and 2, Mark and Son. Sow, under six months: 1 and 2, Mark and Son.

Tamworths.

Committee: Sharpe, Jeffrey, Lowery, Winslow, McCamus, McNeil.

Boar, over one year: J. H. Forder. Boar, over six months and under 12: Forder. Boar, under six months: 1 and 2, Forder. Sow, aged, Forder. Sow, over six months and under 12: 1 and 2, Forder. Sow, under six months: 1, 2 and 3, Forder.

Sheep Specials.—Best pen: Mark, McCamus, J. L. Forder. Bacon hogs: McNeil, Skinner, McKnight.

Melvin Begg, judge.

POULTRY.

Production Classes Only.

Rocks, barred, Plymouth, cock: M. McDowell, Wes Brown, McDowell. Rocks, barred, Plymouth, hen: 1 and 3, McDowell; 2, E. L. Armstrong. Rocks, barred, Plymouth, cockerel: W. Rowland, McDowell. Rocks, barred, Plymouth, pullet: W. Elson, Rowland, McDowell. Leghorn, white, cock: Elson. Leghorn, white, hen: E. L. Armstrong; 2 and 3, McDowell. Leghorn white cockerel: Armstrong, McDowell. Leghorn, white, pullet: McDowell, Armstrong. Barred Rocks pen: McDowell, Pritchard, Elson. White Leghorns pen: McDowell, Armstrong. Turkeys, bronze, cock: Rowland, F. W. L. Tamblyn. Turkey bronze, cockerel: Rowland, Tamblyn. Turkey, bronze, pullet: Tamblyn, Rowland. Turkey, bronze hen: Tamblyn.

Ducks, Rouen, old drake: E. L. Armstrong. Ducks, Rouen, young drake: Armstrong. Ducks, Rouen young duck: Armstrong. Ducks, Rouen, duck, old: Armstrong. Ducks, Pekin, drake: L. W. Winslow. L. W. Smith. Ducks, Pekin duck: L. W. Smith Winslow. Geese, white gander old: Tamblyn, W. Brown. Geese white gander, young: Tamblyn. Geese white goose, old: Tamblyn. Geese white goose, young: Tamblyn. Geese, gray, gander: Winslow. Geese, gray, goose Winslow.

Specials.—Barred Rocks, pen: Pritchard, Elson. Leghorns, pen: E. L. Armstrong. Barred Rocks, pen (McDowell special): Pritchard, Elson. Leghorns, pen (McDowell special): E. L. Armstrong.

W. A. Dempsey, judge.

Hastings

Dr. Bury and daughters, Misses Joselyn and Darcy, of Toronto, were guests this week at the home of Mr. and Mrs. C. C. Huycke.

Mr. and Mrs. F. Prest and son, of Newmarket, were guests at the home of Mr and Mrs. George Pickens.

Mr. and Mrs. R. Jones of St. Catharines, were guests at the home of the former's parents this week, Mr. and Mrs. C. E. Jones.

Mr. and Mrs. Allan Young, of Toronto, are guests at the home of the latter's parents, Mr. and Mrs. H. Dodd.

Mr. and Mrs. H. B. Wilson are guests of friends in Toronto this week.

Mr. P. Powers and son, Rev. Father John Powers of Kearney, called on old Hastings friends during the past week.

Miss Hilda Radford is spending her vacation with friends in Toronto.

Dr. W. A. Settle of Peterborough, was a guest at the home of Mr. and Mrs. C. C. Huycke, "Sunny Brae," on Monday.

Mr. and Mrs. O. Cruickshanks, of Peterborough, spent the week-end with relatives in town.

Mr. G. Thompson of Ottawa, spent Sunday and the holiday at the home of Dr. and Mrs. J. W. Hess.

Mr. and Mrs. James Stevenson were guests this week at the home of their daughter, Mr. and Mrs. Albert Brubacher, in Kitchener.

Mr. and Mrs. Arthur Dodd, of Toronto, were Monday guests at the home of Mr. and Mrs. Fred Dodd.

Mr. and Mrs. C. Johnson, of Toronto, were holiday guests at the home of the latter's parents, Mr. and Mrs. H. Dodd.

Mrs. C. Drinkwater and son, Benny, of Smith's Falls, were recent guests at the home of Dr. and Mrs. W. C. Campbell.

Mrs. J. G. Staples was a holiday guest at the home of her parents, Mr. and Mrs. W. T. Tate.

Miss L. Dodds has returned home after a pleasant holiday with relatives in Toronto.

Dr. and Mrs. W. Campbell, and daughter, Betty, are on a holiday motor trip through Eastern Ontario.

Officers Elected "Y" Leaders' Corps

The Leaders' Corps of the local Y.M.C.A. held their election of officers at the first meeting this season on Wednesday, October 14. Following officers were elected:

Hon President, D. A. Loomie; President, N. H. Hamilton; Vice-President, R. F. Kitchen; Secretary-Treasurer, A. Ward.

Mr. Loomis, speaking of the year's program said that the very much increased membership in the new "Y" would mean increased demands upon the Leaders' Corps. The new pool would require a new branch of swimming leaders able to take care of, and instruct, classes in the pool.

In order to take care of this, plans were formulated for immediate action in forming new classes of instruction. A duty schedule for the year was drawn up, whereby each leader has a specific class assigned to him in which he acts as assistant to the Physical Director.

After the routine business had been disposed of, an outing at Clear Lake was planned for next week-end.

Under Spain's proposed agrarian reform 60,000 families would receive grants the first year.

General Election In Ireland In The Offing

Unless there are radical changes in the political and economic conditions in the Irish Free State, an election is inevitable, so say press reports from the land of the shamrock. Above are the two most prominent political leaders in Ireland at the present time who, if an election is called, will lead their respective parties into bitter conflict. Left, Premer Cosgrave, in typical fighting mood, while at the right is E.: De Valera, the Oppostion leader.

EDGAR WALLACE SEEKS ELECTION

Famous Writer Follows Leadership of Lloyd George—Continues Writing.

RUNS IN BLACKPOOL.

BLACKPOOL, England, Oct. 16—(CP Cable).—The election contest in this celebrated amusement centre is one of the most enlivening of the entire British election campaign, being a straight fight between Captain Erskine Lost Conservative, and Edgar Wallace, famous writer of detective stories and plays. Mr Wallace is a Literal and he acknowledges the leadership and aims of Rt. Hon. David Lloyd George.

Blackpool, which has more dance halls, amusement parks and picture-palaces to the square mile than any other spot on earth has been represented in the House of Commons since 1924 by Sir Walter de Frece, Conservative. Sir Walter was re-elected in a three-cornered contest in 1929 on a minority vote. He is retiring, largely to devote his time to his invalid wife—formerly Vesta Tilley, celebrated impersonator of male characters on the vaudeville stages.

Wallace's output of plays and novels, as is well known, is prolific; so much so in fact there is a widespread rumor the printing presses have fallen behind. Despite the rigors of the campaign he is pursuing his writing although it is mainly confined to autographing books that are being left by the hundred at his hotel.

Mr. Wallace has great admiration for Mr. David Lloyd George and he hopes to be able to travel by air down to Carnarvon to aid the veteran Liberal Leader in his fight for re-election in that constituency.

DEBATE LOOMS OVER DIVORCE

Spanish Deputies for First Time in Centuries Will Discuss Question.

SETTLE RELIGION CASE.

MADRID, Oct. 16 (C.P.).—A constitutional article which would legalize divorce in Spain for the first time in centuries will be debated in the National Assembly tonight.

The Assembly already has introduced the issue, Article 41, together with a number of amendments, and it is expected that the discussion will rival in intensity that which led to the resignation of Don Niceto Alcala Zamora as President, in favor of Don Manuel Azana.

The religious section of the constitution was completed last night, and an article guaranteeing freedom of worship was adopted. It provides for "liberty of conscience and the right to practice any religion compatible with public morals."

Catholic and agrarian deputies from the Basque and Navarre provinces boycotted the Assembly in protest against recent legislation divorcing Catholicism from the Government and threatening church orders with dissolution.

Countess

RUSSIA HARDLY CIVILIZED

Countess Alexandra Tolstoy youngest daughter of the Russian novelist, now in America to lecture and publish her father's biography, who says "Russia is hardly civilized" and America has "such conveniences everywhere."

Dartford

Mr. and Mrs. Fred Hutchins have returned to their home in Detroit after visiting Mr. and Mrs. B. Dulmage. Little Joan who spent the summer with her grandparents returned with them.

Mr. and Mrs. A. Copperthwaite, Misses Lil., Jean, and Barbara Copperthwaite; Mr. and Mrs. M. McDougall and son Clare of Peterborough were guests of Mr. and Mrs. W. F. Sprung of Morganston on Sunday.

The anniversary services of the Dartford United Church will be held on Sunday, October 18th at 2 o'clock and 7.30 o'clock p.m.

Mr. M. A. Hardy and sons Leslie, Ewart and Stewart visited Mr. and Mrs. Fred Hardy of Morganston on Sunday.

Miss Helen and Margaret Dunn of Campbellford spent the holiday with Mr. and Mrs. N. E. Lotta.

Mr. and Mrs. Warren Harlow of Stirling were guests of Mr. and Mrs. Herb Nelson for a few days last week.

Mrs. M. Atkinson and Miss Edith have returned after visiting the former's sister in Plainville.

Mr. and Mrs. W. H. Jones of Pontypool visited the latter's parents, Mr. and Mrs. Daniel Merrill.

Mr. and Mrs. Eric Sandercock of Fenella were guests of the latter's parents, Mr. and Mrs. Levi Jewell on Friday.

Mr. Wilfred Campbell of Toronto and Mr. and Mrs. H. Andrews of Castleton were holiday guests of Mr. and Mrs. Wilbert Campbell.

Mr. and Mrs. W. F. Runells and Benson attended the anniversary services in Morganston on Sunday.

Mighty Good --and Cheap!

Such is the general acclaim when JOPLING'S MEATS AND FOWL are the topic of conversation. Here are some Extra Specials for tomorrow:—

Porter House Roast Thick Cut, 1b.- **20c**

Thick Plate Rib, lb.	10c
Brisket of Beef, lb.	8c
Porterhouse Steak, lb.	22c
Prime Rib Rolled Beef, from Choice Steers, lb.	25c
Hamburg Steak Freshly Ground and Lean	2 lbs. 25c

Shoulder Roast of Veal, 1b. - - 18c

Fresh Shoulder Pork, lb.	12c
Butt Roast Pork, any size, lb.	15c
Streaky Pork, lb.	15c
Loin Pork Chops, trimmed	25c
Little Pork Sausage, lb.	20c

Fore Quarters Spring Lamb- 12c

Free Delivery in City and at Chemong

JOPLING'S

340 GEORGE ST. Phones 254,255

By Special Request FREE PANTS

Owing to numerous requests from old and new friends, in Peterborough and district, for an extension of our FREE PANT offer made last week, we will give an Extra Pair of Trousers with every Suit order from materials set aside for this purpose on SATURDAY (17TH OCTOBER).

Positively The Last Opportunity

SUIT OR O'COAT With Guaranteed Fit and Finish

MADE TO ORDER $21 NO MORE NO LESS

You will find in our Store a number of patterns — plainly marked—from these we offer

SUIT with EXTRA PANTS Absolutely FREE

A splendid array of Woolens are offered for your inspection—all British importations.

THE GREAT MILL-TO-MAN TAILORS

SCOTLAND WOOLEN MILLS LIMITED

311 GEORGE STREET, NORTH

P. E. MARTINDALE, Branch Manager

LINDSAY OFFICIAL VISITS MILLBROOK

Sister Davidson Officiates at Installation of Rebekah Officers.

MILLBROOK, Oct. 16.—(Examiner Correspondence).—The regular session of Golden Sheaf Rebekah Lodge No. 176, was held in the I.O.O.F. hall on Tuesday evening, the special feature being the official visit of the district-deputy president, Sister Davidson, of Lindsay, and her installing staff, the annual installation of officers being carried through in a very efficient manner.

The district-deputy president began her official round of visits to the Rebekah Lodges of the district with the session at Millbrook on Tuesday evening, the officers who assisted her in the installation ceremony including the deputy-marshal, Sister MacGaughey; deputy-warden, Sister Flack; deputy-recording secretary, Sister Brown; deputy-financial secretary, Sister Thomas, P.D.D.P.; deputy-treasurer, Sister Mackey; deputy-chaplain, Sister Pogue; deputy-inside guard, Sister Williams. Brothers Thomas and Brown also had a part in the impressive service of installation.

A "guard of honor" accompanied the district president, who gave the ritual connected with her office in a most competent manner. The sisters who added much to the beauty and impressiveness of the occasion with their efficient drill and other floor work were: Sisters Green, Endicott, Kelcher, Sleep, Braden, Botting, Howe and Nell. Sister Norton presided at the piano.

The new officers for Golden Sheaf Lodge, formally installed on Tuesday evening, were:

J.P.N.P., Sister Isabelle Thorndyke; noble grand, Sister Irene Fallis; vice-grand, Sister Annie Earle; recording secretary, Sister Maud Armstrong; financial secretary, Sister Zella Bentley; treasurer, Sister Mae Garside; chaplain, Sister Annie Larmer; warden, Sister Thelma Ball; conductor, Sister Lila White; R.S.N.G., Sister Mabel Fallis; L.S.N.G., Sister Jennie Henderson; R.S.V.G., Sister Caroline Harkness; L.S.V.G., Sister Pearl Burnham; inside guard, Sister Annie Ball.

Brief addresses, eulogizing the work and opportunities of the Rebekah sisterhood, were made by the district-deputy president, Sister Davidson; Sister Thomas, past district-deputy president; Brothers Thomas and Brown, and others. At the conclusion of the lodge session, adjournment was made to the dining-hall where a delicious supper was served, the social committee of the Millbrook Lodge, I.O.O.F., No. 308, looking after this enjoyable feature of the evening.

Music, cards and other entertainment finished out the evening happily. Mrs. Davidson pays her second official visit in connection with her term of office to the Rebekah Lodge at Havelock on Friday evening of this week, her staff and guard of honor, with the pianist, accompanying her for the installation.

How fresh and lovely is the wistful fragrance of the YardleyLavender! Famous all over the world as the most exquisite example of this favourite English perfume, it is cherished alike by gay youth and by the older generation.

As all Good Drug and Department Stores

YARDLEY LAVENDER

Perfume, Face Powder, Day and Night Creams, Bath Salts, etc. "The Luxury Soap of the World" and Gift Cases.

YARDLEY 33 Old Bond Street LONDON
Canada: Yardley House, Harbour at York Street, Toronto
U.S.A.: 452 Fifth Avenue, New York

Bride Of The Week Honored By Friends

MILLBROOK, Oct. 16.—(Examiner Correspondence). — A very pleasant social gathering, which took the nature of a surprise party, was held at the home of Mrs. Harry Armstrong, Second line, Cavan, on Wednesday evening of last week, when over one hundred friends and neighbors gathered to do honor to one of the daughters of the home, Miss Isabelle Armstrong, R.N., whose marriage to William Hutchison, of Otonabee, took place in Christ Church, Bailieboro, on Thanksgiving Day.

Ex-Warden James L. McCamus acted as chairman for the happy party, and in the course of his felicitous address, extending greetings and best wishes, presented the bride-to-be with a miscellaneous shower, numbering many beautiful and useful gifts, attractively arranged on a central table beside which the guest of honor had been given her seat, her entrance to the room being heralded by the wedding march, played by Mrs. W. Lunney.

On behalf of the congregation of Christ Church, Bailieboro, Howard Fair and Arnold Brown presented Miss Armstrong with a handsomely upholstered occasional chair and a wicker fernery, her words of response to the double presentation being feelingly expressed, all present joining heartily in singing, "For She's a Jolly Good Fellow."

Other items on the enjoyable program, which featured the evening, were readings by Miss Dorothy Hall, who is a pupil of Mrs. W. McKee-Bingham, Millbrook; solos by Mrs. William Lunney, piano solos by Miss Gwendolyn Hutchison, and community singing, for which Mrs. Lunney played.

Music, the service of dainty refreshments and other entertainment completed a most delightful occasion, many personal expressions of good wishes for future happiness being extended to the "bride" as good-nights were spoken, and the many car-loads of guests drove off on their homeward way.

Quartet Records Are Well-Known Classic

Music lovers in Canada will welcom the announcement of the inauguration of a Canadian musical masterpiece series on Victor Records, the first release of which is the Quartet in F Minor by Haydn. In assigning to Hart House Quartet the task of recording this well-loved suite, Victor could hardly have chosen better in all the length and breadth of the world. Fitting tribute has been paid to the musicianship of the four artists who make up this internationally famous group, and their interpretation of the Quartet is something which will add to an already established position in the world of music. The Haydn suite, Opus 20, No. 5, is reproduced on three double-sided discs.

ANNIVERSARY HELD BY CAVAN CHURCH

Rev. George McColl, Toronto, is Special Speaker for Occasion.

(Examiner Correspondence.)

CAVAN, October 15. — Very successful and well attended anniversary services were held in Cavan United Church on Sunday, Oct. 11, when the Rev. George McColl, of Toronto, was the special speaker, morning and evening.

A large and appreciative congregation listened to an eloquent and inspiring sermon in the morning, preached from the text, "For God so loved the world that He gave His only Begotten Son, that whosoever believeth in Him should not perish but have everlasting life." — John 3:16.

The Rev. J. E. Whithame, pastor of Cavan United Church, conducted the service, and introduced the speaker.

The Rev. Mr. McColl in opening his subject, stated that the holiest thoughts that a man can think revolves around God, yet so often we hear His sacred name lightly spoken. There are different conceptions of God. In a series of articles running in a periodical written by men of different nations, there was a vast difference in their conceptions of God. Yet the common denominator for all is comtained in the creed: "I believe in God, the Father, etc."

Reverence, adoration and praise, is in our highest conception of God.

Many different verbs follow His name: Created, spoke, appeared, descended, but the most significant one is that contained in our text, "loved." Love is not detached. It is in all and through all.

Love is the greatest attribute of God.

"When I view the sky by night, with its constellations of stars, I am impressed with the infinite power, wisdom and knowledge of God."

Love has no form, or shape or color, yet we absolutely believe in love. There is a spiritual reality which we all feel.

The apostle gives us the best way to demonstrate to ourselves that God is love. "See it in Christ's ways, life and death."

"God so loved the world," not only men and women, but "Man and beast and bird, both great and small—the whole universe."

Where love is in the affairs and transactions of man, we only see in part. To see all is to forgive all." A cleansed vision gradually begins to see Love came out of all.

It is God's world. All things in the world are ours—are free, and absolutely come to us through Christ Jesus.

Love can never recant, sidestep or equivocate—must be loyal and true. Calvary tells me that God so loved the world that He gave His only begotten Son, and His Son gave Himself willingly on Calvary; He transfused His blood for the world. There is a fresh start for every man on Calvary. Every man who comes to God must believe and belief is simply trust. We must take Christ at His word and commit ourselves to Him.

Things that help you and me are right at hand—are the stern realities of life.

The touch of Christ fortifies and regenerates the life. "Whosoever believeth on Me shall have life." God is able in His greatness and goodness to fulfill His promises."

The choir sang "I came to the Garden alone." The music added to the service.

Many acquaintances from the adjoining circuits came to hear Mr. McColl preach, and after the service many lingered for the pleasure of a few minutes conversation with an old friend.

In the evening his text was also in John, chapter 1, verses 11 and 12. Again the church was well filled and the service much enjoyed. The choir sang an anthem, Miss Tinney taking a solo in it.

Miss Helen Kennedy sang a solo in pleasing voice and a quartette was sung by Mrs. Kennedy, Mrs. R. S. Staples, Mr. Reginald Sutton and Mr. F. M. Staples.

The financial objective of three hundred dollars was reached.

Weddings

BIBBY—DIAMOND

CAMPBELLFORD, Oct. 16 (By Examiner Staff Correspondent) — A quiet but pretty wedding took place on Saturday, October 3rd, at the home of the bride's parents, Mr and Mrs. Samuel Diamond, Seymour township, when their only daughter, Edna Berdetta, became the bride of Mr. Wesley Walter Bibby, of Toronto, only son of Mr. and Mrs. R. J. Bibby of Campbellford, the Rev. F. G. MacTavish officiating.

The bride entered the parlor on the arm of her father and took her place beneath the arch, to the strains of Lohengrin's Wedding March played by Miss V. Tinney. She was daintily gowned in a dress of princess blue georgette and radium lace with white shoes, hose and gloves to match and wore a wreath of orange blossoms and carried a bouquet of ophelia roses.

Miss Florence Bibby, sister of the groom was the bridesmaid and looked charming in a dress of eggshell georgette over gold and carrying a bouquet of carnations. Theo Heatlie of Toronto supported the groom.

Following the ceremony a wedding dinner was served to the immediate relatives of the bride and groom to the number of fifty-five. The house was daintily decorated throughout with white streamers, and bells and bouquets of autumn flowers.

Later the happy couple left mid showers of confetti and good wishes the bride travelling in a suit of navy blue crepe trimmed with white and wearing a hat and gloves to match. The grooms gift to the bride was a lovely purse, to the bridesmaid and pianist a silver compact and to the best man silver cuff links. Mr. and Mrs. Bibby will reside in Toronto.

On Wednesday evening, October 7, friends and neighbors to the number of 200 gathered at the home of the bride's parents and tendered Mr. and Mrs. Bibby with a miscellaneous shower. The many useful and costly gifts showed the high esteem in which the young couple are held in this community.

Officers Elected Campbellford "Lit"

CAMPBELLFORD, Oct. 16. (By Examiner Staff Correspondent). — Commencing the year's activities the Literary Society of the Campbellford High School met Wednesday and elected officers for the ensuing year, which are as follows:

Honorary president E. H. Greig, B.A.; president, Georgia Davidson; vice-president, Ronald Richardson; secretary, Bud. Inkster; Representatives: Form V, Gladys Stephen, Grant Meiklejohn; form IV Willamena Rusaw, Russell Rowe; form III, Grace Cairns, "Billy" Richardson; form IIA, Vera Godden, Donald Scott; form IIB, Grace Labrash Don Barnum; form IA Mary Murphy, Paul O'Sullivan; IB, May Stotts Donald Lloyd; form IC, Lillian Bush, Clarence Stanbury. Pianist, Frank O'Sullivan; assistant pianist Arnold Bates; music committee, Ferne Weatherill, Ted Cryderman; cheer leader, Geo. Armstrong; press representative, Geo. Palliser.

Apply Minard's Liniment to Cuts.

Best Whole Wheat Biscuit you have *ever eaten* . . .

If you do not agree, we will refund the cost of the package to you

Every package of Muffets bears our printed guarantee, "If you do not agree this is the finest whole wheat biscuit you have ever eaten, we will refund the cost of the package to you."

Muffets are plump whole wheat, cooked, and made into light biscuits by the distinctive Muffet process, baked in huge electric ovens and toasted through and through.

You can serve them straight from the package with milk or cream, or with fruit. Or heat, pour on hot milk and then, if you wish, add cream. Or, serve with toasted cheese.

Muffets contain the Sunshine Vitamin D. No other whole wheat biscuit has it. This is the vitamin everyone must have to make full use of body-building mineral in food.

Children need mineral every day for strong teeth and bones; adults to repair wastage.

HEALTH FACTS about Irradiated Muffets

1. *For Growth*—Contain protein in greater concentration than in ordinary refined cereals.
2. *For Bones and Teeth*—3 times as much phosphorus as in white flour; 20% more *calcium* than even in ordinary whole wheat bread.
3. *For Your Blood*—3 times as much iron as in cornmeal or rice.
4. *For Well-being*—Roughage, in the exact proportion intended by nature.
5. *Vitamins*—The new *sunshine vitamin D* that helps you use precious minerals in your food.

MUFFETS

Product of The Quaker Oats Company, world's largest cereal millers, Peterborough, Ont., and Saskatoon, Sask. 1908

Absolutely FREE!

Come to the EXAMINER'S HOME MAKERS' SCHOOL

MISS CLAIRE ANDREE, of The DeBoth Home Makers' Schools

VALUABLE GIFTS FREE

Many valuable gifts, including household appliances and baskets full of nationally known food products absoluely free.

Grand Opera House

TUESDAY, OCTOBER 20th
WEDNESDAY, OCTOBER 21
THURSDAY, OCTOBER 22nd
FRIDAY, OCTOBER 23rd

Commencing at 2.15 o clock

Every woman can win the admiration of her friends, satisfy the inner man better, spend less money and less time if she will attend The Examiner's Home Makers' School brought here in the interest of better homes and better meals.

How to set that table for the bridge club's meeting, how to prepare a tasty meal without too much fuss, how to operate the latest household appliances most efficiently—all these important problems will be entertainingly answered by the DeBoth Home Makers' School.

Plan now to attend the sessions of this school and bring your friends. Bring a pad and pencil, too, to jot down the many new and interesting ideas.

You will enjoy every minute of it—the good natured fun and the scientific demonstrations as well. And perhaps you may receive a valuable gift. Don't forget the dates.

The Peterborough EXAMINER

NEIGHBORLY NOTES

Please Phone Items to 1000 or 1001

John I. Allen, who is celebrating a birthday anniversary today, left the city in the early hours of this morning on a business trip to Montreal. He plans to return on Saturday morning.

• •

Mr. Jack Cuff, McGill street, has returned from Winnipeg where he attended the annual conference of the Anglican Young People's Association, as a delegate of the Peterborough District Council. Mr. Cuff reports a delightful trip and an interesting and helpful conference.

• • •

Mrs. Harry Roe and daughter, Misses McMillan and Mr. George Robinson of Napanee attended the funeral in Peterborough of the late Mrs. E. Matschke.

• •

Miss Gwen Fisher, Dalhousie street, entertained a number of her girl friends on Wednesday evening in honor of Miss Marion Dryland, who has left the city to reside in Kingston. A very pleasant evening was spent in games, music and dancing. During the evening, the guest of honor was presented with a beautiful signet ring with an appropriate address read by Miss Annie Williams, the presentation being made by Miss Gwen Fisher. Miss Dryland was taken by surprise but suitably expressed her thanks and appreciation of the token of friendship. Dainty refreshments were served by the hostess assisted by her mother, Mrs. E. W. Fisher.

• • •

Miss Huston of Toronto is the guest of Mrs. T. W. H. Young, Stewart street.

• • •

The Peterborough Branch of the Grenfell Mission held a most successful tea on Thursday afternoon at the home of the President, Mrs. W. R. Morris. Despite the unfavorable weather many attended the tea and were received by Mrs. Morris assisted by Mrs. F. M. Somerville. A sale of attractive calendars and Christmas cards was in charge of Mrs. S. D. Carver, while Mrs. G. R. Langley looked after the sale of industrial work, hooked rugs, articles of carved ivory and wood, scarves of homespun and other novelties, all made by the natives of Labrador, were much admired. The winner of the "Flying Geese" mat was Miss Annie Wood, while the weight of the cake was correctly guessed by Miss Betsy Scott. The tea table which was prettily decorated with Bittersweet and Canadian Holly was in charge of Mrs. W. T. Hall. Mrs. George Munro poured tea and was assisted by three Girl Guides, the Misses Louise Lundy, Betsy Scott and Alicia Langley. The guests were pleased to hear that on November 22, Peterborough is to have a visit from Sir Wilfred Grenfell, who will occupy the pulpit of George Street United Church for the evening service.

• • •

Friends of Mrs. Robert Glover, 632 Union street, will be pleased to know that she has returned to her home from Nicholls Hospital, after an illness of three weeks.

• • •

Miss Gertrude McMahon, 463 Mark street, entertained at a miscellaneous shower at her home in honor of Miss K. O'Leary, whose marriage takes place shortly. Pauline Grace and Lorraine McMahon were charming little flower girls and the bride-elect received many beautiful gifts. Dainty refreshments were served by the hostess assisted by her mother, Mrs L. McMahon and the remainder of the evening was spent in playing games and dancing.

• • •

Mr. Ralph Bacon, of Toronto, was a recent guest of his brother, Mr. Thomas Bacon, Westcott street.

• • •

Mrs. C. J. Burcher and her daughter, Miss Mary. L. Burcher, B.A., of Toronto, will spend the week-end the guests of Mr. and Mrs. William E. O'Brien, 50 Wolsley street.

• •

A surprise party was held at the home of Miss Madelyn Gilgour on Wednesday in honor of Miss Wilma Dryland before her departure from the City for Kingston where she will reside. The guest of honor was presented with a small gift as a token of remembrance and the guests present were Misses Irene Battle, Isobel Middleton, Eileen Schoales, Irene Jones, Margaret Jackson, Helen Hetherington, Evelene Kelly, Helen Cherney, Mae Lambert, Marjorie Hall, Frances McMahon and Celia Foster.

• • •

Miss Edythe Culcheth, of Kingston, is spending the week-end with her parents, Mr. and Mrs. J. B. Culcheth, George street.

• • •

Mrs. O. A. Lowrence and daughter Nancy Yvonne, of Detroit, are visiting the former's parents, Mr. and Mrs. James Macdonald, 169 Westcott street.

• • •

Mrs. J. B. Macdonald, of Detroit, Michigan, is visiting Mr. and Mrs. James Macdonald, 169 Westcott street.

• • •

Mr. and Mrs. George C. Matschke of New York and Mr. and Mrs. Fred Matschke, of Cleveland, Ohio, have returned to their homes after attending the funeral here of their mother.

• • •

Mr. and Mrs. Fred Brown and son have returned to their home in Toronto after spending three weeks with their parents, Mr. and Mrs. William Brown, of Havelock.

• • •

Rev. Dr. R. C. Blagrave is in Toronto to-day attending a meeting of the Executive Committee of the Diocese.

FASHION SERVICE

A tailored frock of supple tweed adopts one-piece styling. It is in rich brown tone, enhanced by white pique inset at the front of the bodice. The sleeves, rather wide toward the wrists are slashed in interesting manner at the edge. The skirt is widened by a circular godet that is cut on the bias, creating a very smart effect.

Style No. 3326 is designed for sizes 16, 18 years, 36, 38, 40 and 42 inches bust.

Size 36 requires 2½ yards 54-inch with ¾ yard 39-inch contrasting.

It's simplicity itself to make it. You'll be amazed at its small cost.

Sheer worsted prints, cantonfaille crepe and flat crepe are splendid suggestions.

It's lovely for college or for town wear for early fall.

Don't envy the woman who dresses well and keeps her children well-dressed. Just send for your copy of our Fall and Winter Magazine.

It shows the best styles of the coming season. And you may obtain our Pattern at cost price of any style shown. The Pattern is most economical in material requirements. It enables you to wear the new frocks at little expense—two frocks for the price of one.

Be sure to fill in the size of the pattern. Send stamps or coin (coin preferred).

Price of book 15 cents.
Price of pattern 15 cents.

The Examiner:
Please order for me:—
Pattern Number.....
Size .....
My Name.....
Address .....
.....
Enclose 15c in payment.
Allow five days for return

TO GET RID OF CONSTIPATION

Use Dr. Carter's famous Little Liver Pills. *Entirely Vegetable.* Gentle but effective. No bad after effects. For 60 years they have given quick relief from Biliousness, Sick Headaches, Indigestion, Acidity, Bad Complexions.

25c & 75c red packages

Ask your druggist for

CARTER'S LITTLE LIVER PILLS

Blue Moon SHOES

THE FAMOUS "BLUE MOON" SHOES FOR WOMEN

Combine Style and Comfort
Sizes AAAA to EEE

$8.00

WE SPECIALIZE IN FITTING

A. V. LILLOW

330 GEORGE ST. Phone 3199

Now Her Skin Is Radiantly Youthful

Her best friend told her about Magnesia Masque. She tried it. Overnight she was enchanted with the difference in her skin. In 24 hours she took years from her age. Her complexion firmed up. Lines and blemishes vanished. With Magnesia Masque alone (no other creams, lotions or astringents) she acquired a complexion that is the admiration of her friends. Try this inexpensive new facial. Your druggist can supply you. 10

Just Between Us Women

A daily chat with Examiner neighbors conducted by Anne Wilcox

The playwright, Sir James Barrie, who has brought much pleasure to millions of persons by his whimsical plays, full of the understanding of human nature, says: "Those who bring sunshine to the lives of others cannot keep if from themselves."

• • • • • • •

This is worth thinking about, and not merely reading and taking passing note of. Sunshine is a symbol of happiness.

• • • • • • •

In the realm of physics, the sun is light, dispelling clouds and making the world gay, full of color and life. In the mental sphere happiness has the same effect.

• • • • • • •

It is its sun.

• • • • • • •

The clouds are worry, fear, discouragement, and negative thoughts. Happiness dispels them for one cannot be happy and be worried, fearful, or discouraged, at the same time.

• • • • • • •

Neither can one be truly gay and be unhappy.

• • • • • • •

No persons can see things in a glowing, colorful light without this mental sun. It is an attribute of life.

• • • • • • •

Sir James Barrie's statement suggests a pleasant remedy, a method of relief from one's own listlessness, and depression. It is, in a way, formula for making the sunshine effective so that not only does another but also onesself, bask in the invigorating rays. It is a prescription each person can fill.

• • • • • • •

It is entirely agreeable. It lacks all the bad flavor of ill-tasting medicine. It is joyous to take and to give.

• • • • • • •

It may be just a word, a smile, some little act that is done or it may be a greater thing. Whatever it is, it must be sincere. A gesture, however magnificent, does not bring the sun from behind mental clouds.

• • • • • • •

Happiness is as real a sunshine in the mental and spiritual realm as are the rays of the sun in the physical world.

• • • • • • •

Little gifts, perhaps of flowers, from a happy heart, may bring sunshine to a life.

That Body of Yours

By James W. Barton, M.D

WATCHING MENTAL DEVELOPMENT

It is certainly gratifying to see that the mental deevlopment of youngsters is now as carefully watched just as is the physical. Every parent is naturally anxious that the youngster should grow strong and free from sickness, usually letting the mental development look after itself.

Generally speaking this is very wise, because if the parents and grandparents are normal individuals, the youngster is likely to be normal mentally also. It would therefore be unwise to be unduly concerned about the average youngster from the mental standpoint.

However there are little points to watch and remember that are what might be called danger signals in the behavior of the youngster. They come under two heads. The first includes those indicating a defect in the higher judgment, such as inability to concentrate, forgetfulness, inability to make decisions. In this same class may be mentioned dream states, castle building, unreal imaginings.

The second class is where the emotional state is affected, where there is a strong impulsiveness, or great depression.

Now there is not usually much tendency toward insanity during the first ten years of life, but in the second ten years when the boy is between 14 to 16 and the girl 13 to 15, when they are emerging into manhood and womanhood that the young people should be watched. There is so much change, mental and physical, going on at this time, the development is so rapid and so much stress and strain to the educational and the social life, that some youngsters just can't adjust themselves to their surroundings. Statistics show that there is a sharp rise in the admissions to mental hospital at this time.

What is the best way to have the boy and girl adjust themselves to life?

See that they play games, engage in the various activities of school life. A boy or girl playing or working with other boys and girls learns to adjust himself or herself to the rights and privileges of others, and to obtain in a natural manner his own rights and privileges.

Just as soon as a patient in mental hospitals learn to adjust themselves to the life of the community, they are released from the hospital.

If youngsters can learn this at play, in school, by mixing well with others, it will lessen the number of admissions to mental hospitals.

CONDITIONS IN WEST GREATLY IMPROVED

C. O. Stillman of Imperial Oil Company is Impressed by Improvement.

REGINA, Sask., Oct. 16—That there is a sound basis for the more optimistic reports relating to Western Canada and that the breaking of the drought in this district has strengthened the confidence of Canadians everywhere was the opinion expressed by C. O. Stillman, president of Imperial Oil Ltd., who was a visitor to Regina recently in the course of his annual business trip through the West.

While admitting that conditions are difficult in Canada at this time Mr. Stillman said he saw no reason why a country with the resources of Canada should be apprehensive as to the future and he thought that no nation in the world has more reason to be hopeful.

The present depth of moisture in southern Saskatchewan promises very much better times for this district next year he said and he felt particularly grateful that what is perhaps the finest tract of wheat land in the world was again coming into shape to raise crops. The extraordinary long period of dry weather seems to have been a freak of nature the repetition of which is not to be expected.

Mr. Stillman said that reports he has received indicate that farmers are increasing their livestock and he felt that this would not mean smaller grain crops but would mean the marketing of more grain through feeding.

Trent River

The season for game fishing closed Thursday.

Mr. and Mrs. McGiverin left Thursday morning for Hamilton from Killarney. Mr. Thomas Bennett also left the same morning for Toronto.

Mr. and Mrs. Jarman of Toronto return Friday to their home after spending two weeks at "Luckhaven."

Miss Eva Inkster of Marmora Continuation school spent Thanksgiving at the parental home.

See Us and See Better.

GLASSES If Necessary

GOOD ADVICE If Not

M. H. Lacey
Optometrist
410 GEORGE ST. (Op. Examiner)
Phone 1160 — 1084J for Evening Appointment.

Special Announcement

Helena Rubenstein's special representative, Miss Gilda, will be in our toileteries department and will be pleased to give advice on the care of your skin and instructions on the proper use of make-up on Thursday, Friday and Saturday of this week. Phone 300 for appointments.

CANADIAN DEPARTMENT STORES Limited

2d-88

GOOD TRAINING IS NECESSARY

If Young Housewife Would Bake Cakes Pleasing to the Palate.

COOKING LECTURER HERE.

"It looks terrible but it tastes all right."

There was never a housewife who hasn't at one time or another voiced that remark. Sometimes she said it with tears, sometimes with defiance, but as a rule with shamed resignation. She knew, and nobody knew better, how much appearance can do to coax to life a flagging appetite. What she didn't know was that the fallen cake, the unhardened frosting, the collapsed pie were not the result of a malevolent imp who lives in the stove but the sure result of cause and effect and nobody's fault but her own.

Far otherwise with Miss Claire Andree of the De Both Home Makers' Schools; her cakes never fall, her pies never go blah in the making, her muffins never sink in the middle. That is the result of scientific training; a thorough knowledge of how to combine ingredients for perfect results. Nothing can go wrong if cookery is made scientific—as it should be made.

She whips into being the most magical of cakes and pies and whatnots with the smoothest of curves, the fluffiest of content, the most eye-intriguing of colors and she tells her audiences there isn't one before her who cannot do exactly the same. In fact she is rather of the impression that it is easier to do things right than to do them wrong.

It was the failures in cookery as much as anything else that helped the delicatessens install cash registers, failures, that is, and the fact that woman's life has broadened to take in so many more activities, each of which demands its portion of time. And that brings you to the stock excuse of the housewife whose table holds up a dubious appearing or tasting dish.

"I rushed things so. I knew they wouldn't be right."

The De Both Home Makers' Schools have discovered and their lecturers are busy all through the year and throughout the country proving that speed in cookery can be obtained as easily as speed in stenography, or anything else, and the cause of failure is not swift work but haphazard work. In fact the average woman spends too much time in the kitchen, and half Miss Andree's efforts are aimed at eliminating kitchen hours.

WOMEN'S COUNCIL TO SPONSOR SHOW

Nomination Committee Appointed at Meeting of Local Organization.

The regular meeting of the Local Council of Women was held in the Green Room of the Y.W.C.A. yesterday afternoon, with the President, Mrs. F. H. Dearborn, presiding. The main item of interest at the meeting being the nomination lists. This year there will be several vacancies on the National Executive, as officers are limited to a five year term. The matter was left with the executive of the local Council.

Another item for discussion was the nomination papers for nominating the local executive.

It was decided to sponsor a presentation at the Regent Theatre in the near future and affiliated societies were asked to co-operate and make it a real success by selling tickets.

Guest Speaker

The speaker of the afternoon was Rev. J. E. J. Millyard of George Street United Church, who took as his subject, "The Power of An Idea." In his introductory remarks he spoke of man's ability to think as one of the things which differentiates him from every other thing on the earth. Although animals may exhibit a degree of intelligence and a certain ability to think, it is on a lower level than man's. The proof of this statement is the improvement man has made in culture, reaching higher and higher stages through the ages.

He mentioned a couple of examples, namely, Wild geese and bees that seem to show a certain amount of ability to think, yet they make no progress, while with the human race progress is noted in each generation. In mankind there are always creatures of impluse influenced by habits, hereditary environment and circumstances, but there are others who do the thinking. To these the world owes so much. They are often not appreciated, sometimes laughed at, slandered and have been martyred, but they have succeeded in getting somewhere.

He referred to two ideas that man has in common: (1) The idea that man has a right to be free and not be a slave; (2) That a man has a right in his freedom to live according to a certain standard. A right for a job and a proper return for his work. For a great many years there has been employer and employee, but there is something in a man, that demands that he become a part with his employer. In Russia they think Communism will settle all the difficulties, but there is something better if only a solution can be found, and our capitalists seem slow to realize that they should take up the matter.

Not long ago men thought it was right to settle private disputes by duels. In 1833 there was a duel fought at Perth, Ontario, and a man killed and no action could be taken against his antagonist. Now a general idea has developed that even disputes between nations should be settled peaceably. Mr. Millyard said, "This shows great progress of thought within the past few years, and we hope and believe that out of this present turmoil there will come a better day as the result of an idea."

A hearty vote of thanks to Mr. Millyard was suitably expressed by Miss Lancaster and extended to the speaker by Mrs. Dearborn.

LIFE OF TENNYSON READ AT MEETING

Good Program Provided by Members of Stirling St. Andrew's Guild.

STIRLING, Oct. 16. (Examiner Correspondence).—The members of St. Andrew's Guild held their regular meeting recently when Arthur Duncan acted as leader and Mrs. Rollins read the scriptural lesson.

Mrs. Eggleton and Miss S Smith sang a duet, "Sweet and Low" followed by a recitation "Charge of the Light Brigade" from Tennyson, by Harold Baker. Miss Margaret Rosebush recited, "The Brook". The choir contributed the number, "Crossing the Barr" followed by a paper on the life of Tennyson, given by Mrs. Meiklejohn.

Alfred Tennyson, the son of an Anglican clergyman, was born at Somersby Rectory, Lincolnshire, Aug. 6, 1809. He was the fourth of 12 children. His parents were cultured and educated and Tennyson enjoyed the use of a wonderful library of his father's, being compelled to memorize good poetry. Living in secluded district he became a great lover of nature, receiving impressions from which he wrote The Daisy, The Brook and others of a similar tone.

When he was a lad of 15 Byron died. He said, "The whole world is in darkness" and went out and carved on a stone, "Byron is dead." He was a worshipper of beauty. His narratives were richly pictured and melodiously tuned. He won his public with his touch of sentimentality.

In 1836 he went to live near Carlyle where he absorbed much of his spirit. In him he found a support for his religious life which was sorely tried by doubt.

In his poem "Lockesly Hall" he made a protest against class disdinctions where love is sacrificed to rank, and gold is made the supreme test of success. Tennyson became very much attached to Arthur Hallam a friend and college mate. Hallam was engaged to marry Alfred's sister Emily. Arthur Hallam went on a trip with his father and died suddenly, a blood vessel bursting in his brain. This affected Tennyson very deeply; to his memory he wrote, "In Memoriam." This consists of 131 lyrics, composed at intervals during 17 years.

In the beginning the early phases of grief are touched upon, moods of stunned and bewildered sorrow, gradually the personal pain, merges into anxious speculation, concerning the mystery of death, and the hope of immortality, through states of doubt, despair and anguished question, the poem mounts into a region of firm though saddened faith. It ends in music, breathing hope and fortitude of heart.

Tennyson was engaged ten years but finally married Emily Sillwood at the age of 41. He was very careless about his manuscripts. The pacts of "In Memoriam" were left in a boarding house and it was just by accident that it was found again. In his poem "Charge of the Light Brigade" he ministers to the national pride and fired their courage.

He tried every range of poetry from descriptive to drama.

In stature he was unusually tall, rather majestic appearance, had a great shock of rough dark hair and laughing hazel eyes. He was rather shy, very affectionate and a close observer of nature. He was athletic, his only defect being that his eyesight troubled him a little. He called his first son Hallam after his friend. His second son, Lionel, died at sea on his return from India.

He could mold his poetry in the blue mystic of twilight and in the opaline haze of sunset would produce a mirage of loveliness. His poem, "Crossing the Bar" may be taken as his farewell word spoken with solemn gladness as he sails into the mysterious sea of death. Tennyson died on Oct. 6, 1892 at the age of 83 years.

CERTIFICATES ARE PRESENTED SUCCESSFUL ENTRANCE PUPILS

King George Home and School Association Holds Successful Meeting.

HALLOWE'EN PROGRAM

On Tuesday evening, a capacity audience gathered at the October meeting of the King George Home and School Association, when the entrance certificates were presented to the graduating class.

Following the usual business a jolly Hallowe'en program was given by several of the junior pupils and a group of senior girls, the room being dimly lighted with jack-o-lanterns to give a proper atmosphere.

Mr. Mowat, in his address to the members of the entrance class, congratulated them on their success. The class, thirty-eight in all, passed one hundred per cent. He emphasized the importance of choosing wisely a course of study, whether business, academic, or technical, and of obtaining as good a secondary education as possible. He also pointed out in later life the benefit of learning to make the most of leisure time. A reasonable amount of homework is a training in habits of independent thought and study, and to pursue successfully a course in secondary education, one must do homework.

Mr. Munro spoke a few words to his out-going class. He reminded them of his old quarrel with them, the times when they did not make use of the best that they have, and urged them to always watch their efforts. He made special mention of their fine school spirit and of the way in which they had helped with playground discipline.

Mr. Mowat, assisted by Mr. Munro, then presented the certificates and school colors. Each student was also given a dainty basket of candy prepared by the president, Mrs. Craig. To show their appreciation of their principal, Mr. Munro, the pupils of the entrance class gave him a brief case. The presentation was made by Madeline Blade and Clarence Lipsett.

The following is a list of the names of the successful students:—Shirlie Aker, Rose Bedding, Bertha Binks, Madeline Blade, Gwyneth Boorman, Violet Britnell, Ruth Ellis, Doreen Ferguson, Alicia Langley, Kathleen Larmer, Emily Merrett, Dorothy Merrett, Norma Pammett, Ida Reynolds, Beverly Rogers, Helen Rose, Audry Whittaker, Oswald Anderson, Fred Darwin, William Ellis, Ross Epps, William Fisher, John Hill, Gordon Hopcroft, Ralph Howland, John Hughes, George Hunter, Desmond Hunter, Keith Kelly, Clarence Lipsett, Dan Loescher, George Meeks, Reginald Perks, Earl Record, Stewart Williamson.

Baroness

HEADS CAT CLUB

Baroness Von Loring, who is the first president of Austria's first cat club, which already boasts of more than 5,000 members.

Trinity Church Y.W. Are Planning Bazaar

The members of the Young Women's Auxiliary of Trinity United Church met Wednesday at the home of Mrs. A. R. Hoover, Park street, with Mrs. A. Parker, president in the chair.

After the opening exercises the various reports were given and Miss Edith Preston was appointed Missionary Monthly Secretary and Corresponding Secretary while Miss Olive Armstrong was given permission to send for the new study book on Korea.

The idea of obtaining the banner at the annual rally on an efficiency basis was presented and the particular points discussed. Miss Olive Marshall read an encouraging report on systematic giving, after which Miss L. Stewart, temperance secretary, read an article on "Canada's Liquor Bill" and plans were discussed for a bazaar to be held this fall and committees were appointed for the various departments.

Miss Miriam Richardson presented the fourth chapter of the study book in an interesting way, dealing with Industrial Problems in Japan.

The collection of talent money amounted to $72.

After the close of the meeting, dainty refreshments were served.

"THESE HARD TIMES"

"The hard times and scarcity of money makes it more important than ever to economize. One way I save on clothes is by renewing the color of faded or out-of-style dresses, coats, stockings, and underwear. For dyeing, or tinting, I always use Diamond Dyes. They are the most economical ones by far because they never fail to produce results that make you proud. Why, things look better than new when redyed with Diamond Dyes. They never spot, streak, or run. They go on smoothly and evenly, when in the hands of even a ten year old child. Another thing, Diamond Dyes never take the life out of cloth or leave it limp as some dyes do. They deserve to be called 'the world's finest dyes!'"

S. B. G., Quebec

New and Smart FELT HATS

Saturday Special

$1.19

Just out of the boxes for this one-day special. The ones, twos and threes a big jobber had left after shipping Thanksgiving Day orders. He cleared them to us at less than half-price. That's why you can buy one Saturday at this low price.

Some Misses' and Matrons' styles, in black and colors. Your choice Saturday at, each $1.19.

H. E. HODGENS CO.

345 GEORGE STREET - PHONE 2801

Western Ontario 'Shoe Tossers Win Dominion Title

WELLAND COUNTY ENTRANTS WIN HORSESHOE DOUBLES CONTEST DEFEATING YORK COUNTY TEAM

Two Teams Tied in Final With 4 Wins and Total of 246 Points Each.

McLAUGHLINS THIRD

Twelve Teams From Wide Sections of Ontario Entered the Tournament.

G. Wiley and H. Brady, of Fenwick, County of Welland, won the Open Doubles in the horseshoe tournament at the International Plowing Match here yesterday afternoon, making them doubles champions of the Dominion. With two teams deadlocked at the finish, an extra fifty-point match had to be played, something unusual in horseshoe tourneys, and close to five hundred fans crowded around as the experts fought it out, with the Fenwick team winning over A. Steel and D. A. Tiffin of Islington, County of York.

Yesterday's match drew twelve teams from all over the province, it being an open championship tournament. Three prizes were given, first being gold medals by the Royal Winter Fair with a local cash prize of ten dollars, second being silver medals and five dollars, and third two pairs of Diamond Calk shoes. With the Wiley-Brady team winning first, the Steel-Tiffin combine was second and Russell and Roy McLaughlin of Burketon, Victoria County, came third.

The draw was made in three sections with three thirty-point games to the series, and the two top teams playing in the finals. In the first section, Steel and Tiffin won handily with three games and 90 points. F. Doughty and J. Cole, of this city, were second with two games and 63 points. W. Nichols and H. Gravelle of Bridgenorth, with one game and 73 points, and F. Ventriss and A. J. Everett of Belleville, with no games and 65 points, followed.

In the second section, L. McKay of Reaboro led the way with three wins and 90 points, followed by Wiley and Brady who had two games and 66 points. E. Johnston and B. Barrett of Ennismore trailed them with one victory and 38 points, while H. Fraser and W. McLaughlin of Tyrone, Durham County, had 65 points but no games.

The third section went to the McLaughlin team from Burketon with three games and 90 points and T. Drum and A. E. White of Peterborough with two wins and 80 points. B. Tully and H. Fowler of Bridgenorth were next with one game and 58 points, with A. Loyd and W. Gartley of Belleville behind with no wins and 43 points.

The final was the round-robin system of play-offs with five fifty-point games staged. An unusual feature was the tie between the Steel-Tiffin team and the Wiley-Brady combine at the finish, each winning four games and having 246 points, showing great pitching. The McLaughlin pair were next with four wins and 222 points, while Drum and White took two games for 187 points. The McKay team, with one game and 163 points followed, and the Doughty-Cole duo were sixth with no wins and 133 points.

One fifty-point match between the deadlocked leaders was staged. They started off even with each in turn dropping on ringer after ringer, but the veterans from around Welland County began to pull ahead by degrees. They finally won out 50 to 25, having pitched 19 ringers to their opponents' 14. Both teams received hearty congratulations from the crowd.

Experiments on himself with a new form of rubber mask for administering oxygen and gas are believed to have caused the death of Dr. Gilbert Blurton, who recently was found dead in his room in West Bridgford, England, with the mask over his face.

Grove Sports Day Results

(Examiner Correspondence)

LAKEFIELD, Oct. 16.—The annual Sports Day of the Grove school was held on Monday morning and afternoon under ideal weather conditions with the following results:

Morning Program

Senior bicycle race — Carson, Dawe, Disney.

Intermediate bicycle race—Drake, Payne, Carter.

Junior bicycle race — Dobbie, Macrae, Pentland.

Throwing the cricket ball, open—Wright, Disney, Macrae.

Kicking the football, senior — Gunn, Macrae, Wright.

Intermediate high jump—Perkins, Hepburn, Bovey.

Junior, kicking the football — Dunn, Macrae, Goldsmith.

Senior long jump — Macdonald, Macrae, Wright.

Intermediate, kicking the football—Findlay, Dench, Braid.

Junior high jump—Nourse, Macrae, Peck.

Senior high jump — Stuart, Wright, Harris.

Intermediate long jump — Bovey, Payne, Hepburn.

Junior long jump — Macrae, Pullen, How.

Half mile, senior—Carson, Gunn, Wright.

Intermediate half mile — Carter Nourse, Hepburn.

Junior half mile—Macrae, Nourse, Dobbie.

Afternoon Program

Junior 220 yd. dash—D. Macrae, Nourse, T. How.

Intermediate — J. B. Nourse, D. Drake, W. Braid.

Senior—J. F. Carson, H. Stuart, A. Wright.

Pole vault trials, open—tie, Stuart and Perkins 8' ½".

Hurdles, junior—D. Macrae, T. Pullen, Peck.

Intermediate — Drake, Braid, Dench.

Senior—Macrae, Carson, Wright.

100 yd. dash — Junior — Macrae, Nourse, Peck.

Intermediate—Drake, T. Dench, J. Girvey.

Senior—Macrae, Carson, E. Robbins.

Old boys—J. Wishart.

Wheelbarrow race, intermediate only—Hender, Drake; W. Ames, J. Girvey.

Relay teams—No. 1, 2, 3, 4 dormitories—No. 2, Macpherson; No. 3 E. Hincks ;No. 4, Finday.

Three-legged open—Wright and Macdonald; J. Dunn and Carson; Atwood and l...s.

Sack race, junior—How, Nourse, Budden.

Dormitory relays—No. 3; Prefects; No. 12.

Obstacles races—Senior—Fletcher, Elwood, Strickland.

Old boys — Govan, Robertson, Pringle.

Tug of war—School vs. Old Boys, six men on a side—Old Boys 2; school 1.

New York Rangers Train In Montreal

MONTREAL, Oct. 16. — In the midst of football, sport fans are beginning to think of hockey. The professional hockey camps are stirring to life, and National Hockey League officials are busy making up the 48-game schedule for each team.

According to a tentative schedule, that has not yet received the final official seal of approval, the long grind will open on Nov. 12. On that date Chicago's Black Hawks plays the world's champion Canadiens here.

Chicago will train at Pittsburg this year, it is reported; Detroit at home, the New York Americans at Galt, Ont., and the New York Rangers at Toronto. Boston's training quarters have not been announced. The Leafs will train just outside of Toronto, and the Maroons and Canadiens will train here in Montreal.

Springbrooks Practice For Rugby Battles In England

This picture shows members of the South African Rugby Team practicing a passing movement at Western-Super-Mare, prior to launching out an extensive tour of the Motherland.

CANADA WILL SEND ATHLETIC TEAMS TO THE OLYMPIC GAMES

Other Teams to be Invited to Canada Following Los Angeles Meet.

BULLETIN ISSUED.

TORONTO, Oct. 16.—Following a meeting of the Canadian Olympic Committee which was held yesterday behind closed doors at the Royal York Hotel and at which the representatives of the press were excluded, the following statement was issued to the press by Secretary M. M. Robinson:

"Every effort will be made by the Canadian Olympic Committee to send representative teams to Lake Placid and Los Angeles in 1932. The money to send such teams will be raised by Government grants, private and general subscriptions and assessment of gate receipts of athletic meets.

"Various governing bodies of sports concerned will be requested to raise a percentage of the cost of sending athletes to the Olympic Games.

Invite Other Teams

"British, German, French, South African, New Zealand and Australian teams will be invited to compete in Canada following the Olympic Games competition.

"British Columbia will be asked by President Horkin of the A.A.U. of C. for a definite declaration of their intentions as to the Olympic track and field trials."

While the meeting was supposedly called as a meeting of the Canadian Olympic Committee, it in reality resolved itself into a roundtable conference of members of the Canadian Olympic Committee and outstanding executive officers of the Amateur Athletic Union of Canada.

Meeting at Vancouver

VANCOUVER, B. C., Oct. 16. — The Vancouver Exhibition Association's offer to stage the 1932 Canadian Olympic trial at Hastings Park will be discussed in detail at a meeting between executive members of the local board of the A. A. U. and Manager J. K. Matheson of the Exhibition Association within a day or two, President A. Riley of the local board stated today.

The exhibition body's proposal to put on the trials, bearing all the expense, but also taking all gate receipts, was brought up at the annual meeting of the local board and left to the incoming executive with power to act.

The situation has been thoroughly gone over and the Exhibition Association will now be interviewed with regard to certain modifications of their original offer.

Brown To Box Huat For World's Title

MONTREAL, Que., Oct. 16.—Panama Al Brown will toss his bantamweight crown into a Montreal ring on Tuesday, Oct. 27, and Eugene Huat of France will attempt to pick it up.

Brown, now on the high seas en route from Europe, yesterday wirelessed acceptance of terms of $7,500 in United States currency for the title scrap. The local promoter, Armand Vincent, tried to persuade the dusky Bedford, Mass., titleholder to accept the stake in Canadian funds, but the latter's shrewd manager, Dave Lumiansky, held out for the extra bit of change that the premium on American funds would mean.

The bout will be held at the Forum, scene of Brown's last defence of his title, to gain a decision over Pat Sanstol, Norwegian born Montrealer. Vincent announces a top price of $5, considered a new level for a world's championship bout. The little sluggers will go 15 rounds, barring a knockout.

FIGHTS LAST NIGHT

TERRE HAUTE, Ind.—(CP)—Pat Murphy, Terre Haute, outpointed Willard Brown, Indianapolis (10); Sammy Slaughter, Terre Haute, and Willie Oster, Boston, drew (8).

Muncie, Ind.—Tony Lombardo, Toledo, outpointed Donald Fagg, Clinton, Ind. (10); Herb Anderson, Gary, Ind., outpointed Carl Ely, Muncie (10); Jack Tracy, Pittsburgh, knocked out Gorilla Peacks, South Bend (5).

Irish people who returned to the old country from the United States in the first half of this year numbered more than double the emigrants who left Ireland in the same period.

Macfadden Printing Magazines In Canada

First evidence of the output of Macfadden Magazines of Canada, Limited, is presented by the appearance of the November edition of True Story magazine on the news stands to-day. This is in compliance with the recent statement that the newly chartered organization will print six monthly magazines in the Dominion. True Story Magazine, formerly printed by the Publications, Inc., of New York, is now printed in Toronto by the Canada Graveur Company.

The Macfadden Magazines of Canada, Limited, has established offices at 80 King Street West, Toronto, and additional branches will be opened as the growth of the Canadian business makes advisable. By its decision to produce the more than a quarter of a million copies of these magazines sold in the Dominion each month in Canadian printshops, the new organization is doing a full share to alleviate unemployment, a large number of workers being required to handle the output and to operate the system of distribution.

Trent River

TRENT RIVER, Oct. 16. (Examiner Correspondence).—The Ladies Aid of the United Church held a special meeting on Tuesday afternoon following the fowl supper. There were 16 members present. The President, Mrs. Wm. Preston, had charge of the meeting and opened with hymn "Blest be the tie that binds" followed by The Lord's Prayer in unison. Psalm 51 was read by Mrs. W. W. Redden. Hymn "Take time to be holy."

In the absence of the secretary, Mrs. I. Lawson, Miss B. G. French was appointed to take her place for the meeting. The accounts arising from the event of the fowl supper was ordered to be paid. The treasurer, Mrs. John Scott reported the total receipts of the fowl supper to be $123.86. It was decided for each member to give ten cents at the November meeting instead of serving the usual afternoon tea, also to have a program for that meeting.

Fruit was ordered for the sick. The Deaconess, Mrs. Ridley, reported one case of illness, that of Mr. Gordon Shearer whose wife is a member of the Ladies Aid.

The meeting closed with the Mizpah benediction.

DON WARD WINS SENIOR HONORS IN FIELD MEET

Large Number of Entries at Athletic Day for Stirling School.

EVENTS ARE CLOSE

STIRLING, October 16 (Examiner Correspondence). — Don Ward and Marjorie McKeown were the winners of their respective sections in the senior sports day events of Stirling School. All the events were closely contested with a larger number of entries than usual. Ruby Stapley was the winner of the junior section for the girls, while H. Hagerman led the junior boys, and Maxwell in the intermediate class.

GIRLS' RESULTS

Junior; Hop, Step, Jump.—Ruby Stapley, 18ft. 10in.; Leonra Ward; Helen McMullen.

Standing Broad.—1, Marion Bailey, 6ft.; Ruby Stapley; Helen McMullen.

Running High Jump—Ruby Stapley, 4ft. 5in.; Lenora Ward; Ruby Bray.

75-yard Dash—Helen McMullen; Ruby Stapley; Marion Bailey.

Basketball.—Monna Wright; Mary McInroy, Marion Bailey.

Baseball.—May McInroy; Ruby Stapley, Lenora Ward.

Boot and Shoe Race—Phyllis Mitchell, Lenora Ward, May McInroy.

Three-legged Race.—May McKeown and Eileen Farrell.

Three-legged Race—May McInroy and Helen McMullen; Ruby Bray and Donalda Stewart.

Senior Girls

Hop, Step, Jump.—May Hagerman, 17ft. 10in.; May McKeown; Jessie Williams.

Standing Broad Jump—May McKeown, 6ft. 3in.; May Hagerman; Roma Mumby.

Running High Jump—May Hagerman, May McKeown, Mae Johnston.

100-yard Dash—Eileen Farrell, Mae Johnston, May Hagerman.

Basketball Throw—May McKeown, Eileen Farrell, Jessie Williams.

Baseball Throw—May McKeown, Jessie Williams, Laura Mason.

Form Standing

Form I—Phyllis Mitchell, 5; Ruby Bray, 2; Donalda Stewart, 1. Total 8.

Form II.—Ruby Stapley, 19; May McInroy, 12; Helen McMullen, 10; Marion Bailey, 7; Monna Wright, 5; Relay, 3. Total, 56 points.

Form III—May Hagerman, 14; Laura Mason, 1; Relay, 1. Total 16 points.

Form IV. — Marjorie McKeown, 26! Mae Johnston, 4; Roma Mumby, 1; Relay, 5. Total, 36 points.

Form V.—Eileen Farrell, 13; Jessie Williams, 5. Total, 18 points.

Individual Standing

Junior

Ruby Stapley, 19 points; May McInroy, 12; Helen McMullen, 10; Lenora Ward, 10; Marion Bailey, 7; Phyllis Mitchell, 5; Monna Wright, 5; Ruby Bray, 2; Donald Stewart, 1.

Senior

Marjorie McKeown, 26; Marjorie Hagerman, 14; Eileen Farrell, 13; Jessie Williams, 5; Mae Johnston, 4; Laura Mason, 1; Roma Mumby 1.

BOYS' RESULTS

Standing Broad Jump. — Junior: Hagerman, Murray, Sager. Intermediate: Maxwell, Barrons, Brooks. Senior: Burton Morton, Don Ward, Kenneth Stapley.

Shot Put—Junior: Murray, Sager, Hagerman. Intermediate. — Maxwell, Brooks, Benson. Senior: Stapley, Ward, Frederick.

High Jump—Junior: Johnston, Hagerman, Sager. Intermediate: Morrow, Maxwell, Williams. Sr.: Morton, 5ft. 1in.: Bateman, Holmes.

Running Broad Jump. — Junior, Hagerman, Sprental, Rogers Intermediate: Maxwell, Morrow, Mathison. Senior—Morton, 16ft. 5in.; Ward, Bateman.

100-yard Dash—Junior: Hagerman, Gerald Sprental, Sager. Intermediate: Morrow, Williams, Mathison. Senior: Morton, Ward, Frederick.

Half-mile Run—Junior: Hagerman, Murray, Sprental. Intermediate: Morrow, Barrons, Maxwell. Senior: Ward, Morton, Frederick.

Hop, Step, Jump—Junior: Hagerman, Rodgers, Murray. Intermediate: Maxwell, Matheson, Morrow. Senior: Bateman, Morton, Ward.

Mile Race.—Junior: Hagerman, Murray, Sprental. Intermediate: Barrons, Mathison, Wright. Senior: Don Ward.

Quarter-mile Race. — Junior: Sprental, Hagerman, Johnston. Intermediate: Morrow, Maxwell, Mathison.

Two-mile Race. — Intermediate: Barrons, Wright, Mathison. Senior: Ward, Holmes.

Total Points

Junior.—H. Hagerman, 37; E. Murray, 15; G. Sprentall, 13; J. Sager, 6; Johnston, 1. Total 72.

Intermediate.—Maxwell, 27; Kenneth Morrow, 24; Barrons, 16; R. Mathison, 10; Brooks, 4, Ray Williams, 4; C. Wright, 4; F. Benson, 1. Total, 90.

Senior.—Don Ward, 28; Burton Morton, 26; C. Bateman, 9; K. Stapley, 6; G. Frederick, 3; C. Holmes, 4. Total, 76.

Form I, 19; Form II, 127; Form III, 88; Form IV, 4; Form V, 0. Total, 238.

In keeping the opposing football team, the Rangers, from making a goal during a close game at Glasgow, Scotland, recently, John Thompson, 22, of the Celtic, was knocked down by a player and killed.

MACDONALD'S Fine Cut

Canada's Finest Cigarette Tobacco with ZIG-ZAG papers attached

In 10¢, 15¢, and 20¢ Packages

TOWNSEND BOUT TOPS N.Y. BILL

Vancouver Welterweight Will Find Paulie Walker No Easy Mark.

NEW YORK, N.Y., Oct. 16. (CP) A welterweight duel between Billy Townsend, Vancouver, and Paulie Walker, Trenton, N.J., tops Madison Square Garden's weekly boxing card to-night.

Townsend, hard-pressed to win over Billy Ran, Polish socker, in his debut last week, perhaps will find Walker a handful. The New Jersey boy, a puncher who can take it, fights as though he likes it.

Townsend had to get off the floor to beat Ran on a decision that failed to meet with unanimous approval from the fans and he may find himself floored again if Walker should connect squarely.

Originally Walker was to have met Benny Leonard but Benny was banned from the Garden by the New York State Athletic Commission after his unsatisfactory fight with Paul Silvers.

WILL DEFEND HIS TITLE

CHICAGO, Ill., Oct. 16.—(CP).—Bat Battalino of Hartford, Conn., world featherweight champion, will defend his title against Earl Mastro, Chicago Italian sharpshooter in the Chicago Stadium, November 4.

Matchmaker Nate Lewis obtained Battalino's signature in New York Tuesday and late last night signed Mastro.

Wrestling Last Night.

BOSTON—Jim Browning, 235, St. Louis, defeated Joe Malcewicz, 204, Utica, N.Y., two out of three falls (First, Malcewicz, 0:29; second and third, Browning, 21:10 and 1:03); Jack Sherry, Ohio 225 threw Jack Renault, Omaha, 230, 3:54; Pat McGill, 212, Wakefield, Mass., threw Paul Finskey, 218 New York, 11:25;

TORONTO—Henri Deglane, Montreal, defeated "Farmer" George McLeod, Nebraska. (Deglane won first fall in 45:04; McLeod unable to continue). George Zarynoff, Russia, threw Louis Lowe, France 31:05; Al Mercier, Springfield, Mass., defeated Freddy Myers, Chicago, decision (30-minute limit).

Motor to Toronto

A FEW DAYS AWAY FROM HOME WILL DO YOU GOOD AND RETURN YOU BETTER FITTED FOR THE DAILY ROUTINE. MAKE UP A PARTY FOR NEXT WEEKEND.

Cheerful, comfortable rooms. Tasty food. Restful surroundings.

PLENTY OF CURB PARKING SPACE GARAGE ONE MINUTE WALK

Rates Single $1.50 to $2.00 Double $2.50 to $4.00

HOTEL WAVERLEY

Spadina Avenue and College Street

Woollens from leading British Mills tailored to your measure by Tip Top Tailors

Write Your Nearest Store for Samples.

Tip Top Tailors bring to the men of Canada their choice of the world's finest woollens plus the luxury and stylish fit of custom tailoring, at a price that only great volume makes possible.

Three million satisfied wearers are your guarantee of perfect fit, irreproachable style, and the greatest value for $24 any tailor in the country can offer you.

Come in and inspect the new woollens—choose any pattern, weave or shade—select any style—and we will custom tailor your choice to individual measure exactly as if you paid twice or three times the price, for just $24.

No obligation to purchase—samples gladly furnished for comparison.

TIP TOP TAILORS LTD.

PHONE 3415 - - 329 GEORGE ST.

MERCURY SOCKS WEAR WELL

AND ARE VERY SMART

50c, 75c and $1. — Buy yourself a few pairs. They're the goods all right — Nifty as can be.

Our Boarding House - - - - - - - - - By Ahern

Tricolor Favored To Beat Mustangs Saturday

To-day & Saturday
2.30, 7.00, 9.00

LOOK WHO IS HERE!
SIR HARRY LAUDER
—in—
'ROAMING IN THE GLOAMING'

When all the gang Shouts--
"Razzberries!"

you know it is only "sour grapes"! Any one of that ole gang would go without his dinner to get that chance with the "nicest girl in town"!

PENROD AND SAM

BOOTH TARKINGTON'S immortal classic of youth! You'll laugh at its joys! You'll cry over its tragedies!

with
LEON JANNEY
JUNIOR COGHLAN
MATT MOORE
DOROTHY PETERSON
ZASU PITTS

Come Early

SPORTS
SOCCER, BASEBALL, GOLFING
Day by Day
AQUATICS, SOFTBALL, TRACK

CASUAL COMMENTS

The three cash prizes for the county singles at the Horse Shoe tournament yesterday morning went to Russell McLaughlin of Burketon, L. McKay of Lindsay and F. McKay, also of the town on the Scugog. L. McKay had forty-two ringers, one more than McLaughlin, but the latter had seven more points.

• • • • • •

There was a real crowd around for the open doubles in the afternoon, representing the Dominion Plowing Match Association, with some of the leading pitchers in the country participating. The veterans from St. Catharines, Wiley and Brady, won out but they had to play off with Steel and Tiffin, the Islington tossers, who tied them in the finals.

• • • • • •

It was a pleasure to watch these fellows throwing the shoes, some of them using a double turn and others just twisting the shoes once in the air. It wasn't at all unusual to see four ringers around the stake in one side, and very few shoes were thrown with no count being made.

• • • • • •

The McKay team defeated Wiley and Brady badly, 30 to 6, in the elimination round, and the latter pair revenged themselves by handing the Lindsay tossers a 50 to 7 walloping in the finals. As a rule every game was close, there being little difference between any of the pitchers.

• • • • • •

Little Roy McLaughlin has been a "boy wonder" on the courts down there this week, and has a regular gallery of followers every day. He helped his partner finish third yesterday, pitching with the best of them. He is not all nervous and can circle the peg regularly. We'll bet he is a Canadian champ within a few years' time.

• • • • • •

Grove School's second rugby team won over Trinity College Juniors 15 to 10 the other day after a hard tussle. Dawe, Burgess and Fletcher carried the brunt of the attack for the Lakefield outfit, with Burgess scoring two touchdowns.

• • • • • •

Fred Goyer, Dundas ball player and former Central League star twirler, has been awarded $2,500 damages for the bad car accident he was in in September, 1930. Freddie lost five month's work, as well as being out of baseball since.

• • • • • •

Smith's Falls are plenty peeved at the Galt Terriers for their refusal to meet them in a post-season series to see which is the best team in the province. Galt is the O.B.A.A. champs, while the Falls won the E. O. B. A. title winning ten straight play-off games.

• • • • • •

It seems that a possible trip to Los Angeles next year has the Railroaders rarin' to go and they think Galt is afraid to meet them, while the latter team refuses on the grounds of lateness in the season. Of course, the O. B. A. A. champs are considered the best team in Ontario each year, but aren't they taking in a lot of territory?

• • • • • •

It's just possible that the winners of the Eastern Ontario finals may be a little better, and as long as half the province feels that way about it, the O.B.A.A. title isn't nearly so impressive. With "Irish" Rasson on the mound for the Railroaders, we wouldn't bet very much on any team, even one with Kress twirling.

• • • • • •

According to the Lindsay sports writer, and he should know after last Saturday, Coach Legon's classy P. C. I. squad should sail right through to the interscholastic championship this fall, barring accidents. There's no doubt, the present Collegiate crew is a real threat, comparing favourably with any of other years, and they may make a real name for themselves, at that

ADVERTISE IN THE DAILY EXAMINER

TORONTO GRID TEAMS FACE ELIMINATION TEST SATURDAY

Argos and Varsity Will Meet Stiff Opposition in M.A.A.A. and McGill.

BOADWAY ON SICK LIST.

TORONTO, Ont., Oct. 16. — (By the Canadian Press.)—With Toronto Varsity pushing off tor Montreal, Hamilton Tigers moving to Ottawa, Montreal Winged Wheelers journeying to Toronto and Western leaving for Kingston for to-morrow's games, to-night is considered an off night in Eastern Canadian football circles. With the exception of Balm Beach, Dominion champs, all squads will see action to-morrow.

A strong feeling of confidence prevailed throughout the University of Toronto camp last night after the players had completed their final efofrt in preparation for the week-end game with McGill. The Varsity squad have concentrated considerably on the forward pass throughout the week's drills and Coach Harry Hobbs now plans to use the new aerial heave to advantage in to-morrow's encounter.

The "Ornhuns" who pulled a surprise on the holiday and handed the Dominion champions a setback in a league fixture are confident of making it two straight victories when they engage the Kitchener-Waterloo Panthers on Saturday. The University second team will send its strongest line-up into action as a win will strengthen their hold on the league leadership.

McDermott Is Ill.

McDermott, the hard tackling snap of the Univerrity of Western Ontario will be lost to his team when the Londoners engage Queen's in Kingston to-morrow. The snapback developed a badly ulcerated tooth and was sent to the hospital yesterday. Otherwise the Mustangs are in excellent condition and will take a lot of beating from the College champions. Bill Breen's crew have hopes of winning tomororw's fixture and resting at the top of the Inter-Collegiate heap for the first time since their entrance to the union three seasons ago.

When another football player came out of retirement last night it was an excellent break for Coach Buck McKenna and his Toronto Argonauts. Billy Bell, who played excellent football last season for Varsity seniors, put in his initial appearance of the season and drilled with the Scullers last night. While he will not see action tomorow he is expected to be an ideal addition to the Oarsmen's backfield. He will in all probability team up with Frank Turville on the Argos backfield when the Toronto crew meet Ottawa a week from to-morrow.

The Big Four champion Hamilton Tigers will journey to Ottawa tonight for their important fixture in the capital to-morrow with the Rough Riders. Ray Boadway, secondary defenceman, is likely to be the only regular not to make the trip. The Tigers have drilled considerably throughout the week on the use of the forward pass and Billy Hughes' proteges are expected to use the pass extensively against the Ottawa aggregation.

Wins Nalco Cup

H. KEITH

of Woodstock, winner of the 1931 Nalco all-Ontario Golf Trophy. The Nalco Trophy is presented by the Northrop & Lyman Co. Limited, and is open to all druggists of Ontario. Matches are played at all important points in the province, and the winners of the various groups met at the Lake Shore Golf Club in the final play-off. Mr. Keith is a well-known athlete, having played lacrosse with the Dufferins of Orangeville, and on the Senior O.A.L.A. Championship teams with Riverside of Toronto in 1921 and Weston in 1923.

District winners were as follows: L. R. Staples, Toronto; W. H. C. Jackson, Parry Sound; G. R. Wood, Hamilton; H. Keith, Woodstock; W. G. Smith, Welland; H. M. Derbyshire, Windsor; Percy Bond, Peterborough; J. W. Garneau, Ottawa.

Each of the district winners is the recipient of a handsome trophy, which is the property of the district winner for one year, following which a miniature one is presented them.

Rugby Only Sport On Paying Basis

NEW HAVEN, Conn., Oct. 16 (C.P.)—Football which out of a gross income of $1,140,568.63 the past fiscal year yielded a profit of $600,456.92, is the fairy godmother in sports at Yale University.

Out of sixteen sports generally followed by undergraduate Yale, and itemized in an accounting way, only football has been a paying proposition for years.

Hockey, which is the major winter sport, has had an increase on both sides of the ledger without a paring down of the net deficit.

EARL SEIBERT TO GET CHANCE ON GOTHAM RANGERS' DEFENSE

Lester Patrick to Team Kitchener Youth With Ching Johnson.

TRAIN IN TORONTO.

NEW YORK, Oct. 16.—The New York Rangers of the National Hockey League and the Springfield Indians of the Canadian-American League will commence training activities the middle of next week at the Ravina rink in Toronto.

In announcing his plans Coach Lester Patrick of the Rangers stated that he anticipated no difficulties in the signing of his star players.

Frankie Boucher, Ottawa centre ice star, who was reported a holdout some weeks ago, is expected to arrive at Toronto with the other members of the team forming the first flight.

In addition to the regulars of other years, Coach Patrick has an impressive array of youngsters seeking a berth on the blue-shirted squad and, with these and several players secured via the market the "Silver Fox" is confident of providing a keener opposition in the coming season.

One of the major shifts on this season's team is expected to bring about the pairing of Earl (S.I.) Seibert a newcomer, on the defense with the veteran, Ching Johnson. Seibert, a husky product of the Kitchener, Ont., City League and amateur ranks, has been the property of the Rangers since he made his professional debut with the Springfield team of the Canadian-American League. He starred with the Indians, and would have been moved up to the "big time" sooner, but the wisdom of Seibert's family, many of them hockey stars in the old days, prevailed. And the youngster has now had a thorough schooling.

Patrick last year experimented largely with Frank Peters and Joe Jerwa, a Western League defenceman, on the back line with Johnson. Before that there had been the massive "Taffy" Abel and the much less gigantic Leo Bourgeault. Patrick has every confidence Seibert and Johnson will form one of the best defenses in the National League.

"Seibert is the best defence prospect I've ever seen" was his comment.

Recently the Ranger mentor was discovered at a hurling match, and discreet inquiry revealed he had picked up a number of pointers from the good old Irish game which he plans to inject into the popular ice sport probably much to the consternation of rival managers.

GORDON SOCCER MATCH SATURDAY

Scots and Packers Battle in Semi-final on King Edward Park.

Saturday's soccer bill is the semi-final cup tie, between the Caledonians and the Canadian Packing, on King Edward Park. Kick-off at two-thirty prompt. Referee, Alexander McKinley. Linesmen—David McGregor and W. Harrington.

The Scots have selected the following eleven to represent them: C. Griffin, goal; Sam Agnew and J. C. Campbell, full-backs; A. Reid W. Robb and G. Blowers, halves; G. Clark, W. McCracken, W. Rankin, A. McPhate and W. Billingsley, forwards. Reserves—I. McPhate, A. Graham and D. Best.

All players connected with the Packers are requested to be at the pavilion no later than 2 o'clock. The probable team will be A. Frick, goal; H. Hotson and E. Hakin, full-backs; F. Nicholls, J. Buchan and G. Blowers, halves; N. Downer, J. Mayette, A. N. Other, J. Ross, A. Downer, T. Foster, A. Roberts, forwards.

CHALLENGER IS MUCH SMALLER THAN BLUENOSE

Gloucester's Pride is Fourteen Feet Shorter on Water Line.

CARRIES LESS SAIL

Stirring Spectacle to be Renewed After Lapse of Eight Years.

HALIFAX, N.S., Oct. 15 (By The Canadian Press) —The heavy betting on the schooner races to be held off Halifax this month for the international trophy and supremacy of the North Atlantic will be withheld until the morning of the first event. For a comparison of the two competing vessels shows that the weather will have much to do with the result. Bluenose, holder of the trophy and title by right of conquest in 1923, is a much larger boat than Gertrude L. Thebaud, pride of Gloucester. A heavy wind is expected to give the Lunenberger an advantage, while breezes would whisk the lighter vessel along at a good clip.

Thebaud, designed by Paine, Belknap and Skene, built by Arthur D. Story at Essex, is nearly fourteen feet shorter on the water-line with smaller spars, booms and gaffs, and spreads 3,000 feet less canvas than the Canadian contender. She is a comparatively new vessel, having been launched on March 17, 1930. Captain Ben Pine who piloted Thebaud to victory over Bluenose last fall in the Lipton cup races with no title at stake, will be at the helm.

Bluenose, designed by W. J. Roue of Halifax, was built by Smith and Rhuland at Lunenburg and launched on March 26, 1921. The average life of a fishing schooner on the Grand Banks is from twelve to fifteen years, so Bluenose is nearing the end of her days. She soaked up a lot of water during her ten years on the Banks and is now on the marine slip at Lunenburg undergoing a drying process. Captain Angus Walters, the most famous schooner skipper on the eastern seaboard, will sail Bluenose with a crew of picked Lunenburg fishermen.

Measurements.

The following table shows the measurements of the two vessels compared with those of the ill-fated Columbia, last American ship to buck Bluenose for international honors:

CHALLENGER IS—	ADD TO 12-EM MATTER DAILY ZEITHR		
	BLUENOSE	THEBAUD	COLUMBIA
Length over all	141'	134' 6"	143'
Beam	27'	25'	25' 2"
Water-line	111' 6"	98'	108'
Depth in hatch	11' 6"		12'
Draught	14' 6"	14' 8"	15' 8"
Main mast	499'	92'	93'
Foremast	83'	82'	83'
Main topmast	53' 6"	42'	47'
Fore topmast	48' 6"	38'	42'
Main boom	81'	72'	78'
Main gaff	46'	43'	49'
Fore boom	32' 6"	30'	32' 3"
Fore gaff	32' 6"	30' 6"	32'
Canvas	10,936 sq. ft.	7,730 sq. ft.	8,600 sq. ft.

Renewal of this stirring spectacle of the sea after a lapse of eight years serves to recall now the history of the schooner races. They were established in 1920. In the fall of that year, following the rather tame performance of the America's cup, which remained at their moorings when it blew a good breeze, the idea was conceived of stacking real heavy-weather vessels one against the other. And so came into being the Nova Scotia fishermen's races.

Eight grand bankers, from Lunenburg and La Have, came to Halifax and staged a stirring contest on October 11, Captain Thomas Himmelman winning with his Delawana. Captain Angus Walters, then skipper of the knock-about Gilbert E. Walters, finished second. The Walters lost her foremast at the start of the last leg when she and the Delawana were on about even terms and there has been high argument in foc sles ever since as to whether she thereby lost the race.

Drowning Mars Race.

A sad incident after this race was the drowning of Captain Calvin Lohnes, who was knocked overboard by the mainboom of his vessel as she was sailing down Halifax harbor for home the day after the contest. In the list of contenders, too, was the name of Captain Albert Himmelman, giant skipper of the big Independence, who subsequently went to "the port of missing ships on the Keno.

Delawana having won the first Nova Scotia race, a challenge on her behalf was sent to Gloucester, and was accepted, the schooner Esperanto being nominated to uphold the honor of the Stars and Stripes. Under the guidance of Captain "Marty" Welch, Esperanto came and saw and conquered, sailing home with the international trophy and $4,000.

Thus ended the schooner races of 1920. They were continued the following year. Eight schooners competed in the Nova Scotia classic, two races being held on the point system. The most striking feature of this series was the initial appearance of the Bluenose which had been designed, as most everybody knows, by W. J. Roue, Halifax yachtsman, as a new type of fishing schooner for Nova Scotia. She won with ease from Delawana and Canadia, Captain Joe Conrad's new entry from La Have—her most dangerous rivals. The elimination races having proven the worth of Bluenose, an international race was arranged. Esperanto, 1920 winner of the trophy, had met her doom on the Sable Island sand bars in the summer of 1921, so Gloucester selected the Elsie, of similar type, to replace her, with Captain "Marty" again at the helm. The clever little skipper and his handsome little craft sailed a splendid race, but Elsie was no match for the more powerful Bluenose.

After this setback Gloucester decided to make a really serious attempt to wrest back the title. Captain Thomas McManus, father of a hundred or more fishing vessels operating out of that port, was commissioned to design a new sweet-lined schooner, the Henry Ford, and Gloucester pinned high hopes on her. Elimination races were arranged as usual. Off Halifax the Bluenose matched her speed with her old rival, Canadia, and two new Lunenburg-built craft, the Mahaska and Margaret K. Smith. Only one race was held, lack of wind preventing the finish of the second scheduled event. Bluenose came up to expectations though the Canadia gave her a good race for her money. However, the committee selected Bluenose as the proper defender and despatched her for Gloucester under convoy of H.M.C.S. Patriot. Meanwhile the Yankee schooners were staging a merry series of races in which the new Henry Ford was victor.

Considerable trouble developed in the subsequent battle between the Ford and the Bluenose, the Canadian boat finally winning the series, after a hard fight and much unpleasantness.

Bad Year for Racers.

Next year was a bad one for schooner racers. The Gloucestermen, not downhearted over the Ford's failure to lift the tankard, commissioned W. Starling Burgess, noted Boston architect, to design a boat to beat Bluenose Burgess turned out Columbia, a real honest-to-goodness fishing schooner but a mighty speed vessel. An unfinished race at Gloucester, in which Columbia showed her heels to Henry Ford and Elizabeth Howard, convinced the challengers that in this new schooner they had a foeman worthy of the Bluenose, and they sent her up to Halifax with high hopes. She made Angus and the Bluenose hum but they were able to beat her to the finish line each time. Unfortunately in the second race Bluenose went on the wrong side of a buoy —not a mark, buoy, mark you, but one of a number which had been designated by the sailing committee as to be left to port or starboard, as the case might be. Captain Ben Pine, who helmed Columbia, protested and the committee gave him the race. The series was officially left unfinished, the prize money of $5,000 being divided between the two schooners.

That ended the international cup races until this year when the competition is being revived to stimulate interest in the fisheries, now at a low ebb. Bluenose and Thebaud met last year off Gloucester in races for the Lipton trophy, with no title at stake. Thebaud trimmed Bluenose in that series and she is coming down this year with the intention of lifting the international tankard. Can she do it?

All Saints' A.A.C. Will Meet To-Night

The meeting of the All Saints' Athletic Club this evening will be held at the new club rooms across the street from the old place. The session is called for eight o'clock and all members are urged to be on hand as there is considerable important business in connection with Fall activities will be discussed.

REGULARS OFF FOR RUGBY TILT

Armstrong, Clark and Brackenridge Will Be Unable to Make Oshawa Trip.

INTERMEDIATES HERE.

The P.C.I. Intermediates stay at home again this Saturday to entertain the classy Port Hope team at James Stevenson Park. The local boys have two wins to their credit against only one loss and they have to add to the winning column to stay up with Bowmanville who have yet to meet defeat.

The 'Petes' took a close decision from Port Hope in the Lakeshore town two weeks ago when they won out by three points but by losing to the visitors on Saturday will practically eliminate the championship hopes that they have entertained since handing Oshawa a 32-4 beating last week. All the regulars will be in action and when at full strength they have a line that shows high class form and the back field of White and Tranter leaves little to be desired.

The Senior 'Petes' will undertake to make it two straight over Oshawa when they invade the Motor City on Saturday but will face a big task as Armstrong, Clark and Breckenridge will not be able to see action.

The former suffered a painful hip injury in Saturday's game in Lindsay and it is unlikely that the big fellow will be of much use for at least another week. His absence will be felt greatly on the line where he is a tower of strength and he tallied the winning touch against Oshawa in their heroic battle a couple of weeks ago.

One bright feature in favour of the Garnet and Grey team is the return to school of Dick Greene, former P.C.I. half man and a star with U.T.S. two years ago when they made their fine bid for the Ontario title. Greene will add a great deal of experience and strength to the line as he held down a flying-wing position with the Rodden-coached team and should prove invaluable to Coach Legon's crew as they near the completion of their regular schedule.

The result of the Senior tussle in Oshawa will be watched with interest by many fans, as a loss for the Peterborough team will put Oshawa in a tie with the locals and in all probability a sudden death fixture would have to be staged at the completion of the schedule as both Oshawa and the locals have defeated the other two entries with little difficulty.

LAST TIMES TO-NIGHT
Regent
Charlie Chan's Latest Thriller
"THE BLACK CAMEL"
Warner Oland
Sally Eilers

SATURDAY AND MONDAY
The greatest outdoor star today
KEN MAYNARD
in
"THE ARIZONA TERROR"
with
Tarzan the Wonder Horse

2:30
7:00
9:00

STARTING TUESDAY, THE SUPREME TRIUMPH OF THE YEAR
"FRONT PAGE"
Brought to you by the men who made "Hell's Angels" and "All Quiet on the Western Front"

Major League Stars Will Give East Glimpse Of How Regular Ball Played

SAN FRANCISCO, Cal., Oct. 16. (CP)—Fourteen Major and minor league baseball stars, who will give Honolulu and the Orient a glimpse of the way the American national game is played left here yesterday on the liner Tatsuta Maru.

After a short stop at Honolulu to play one game, the stars will continue to Japan where a schedule of twelve tilts with colleges and town teams awaits them.

The major leaguers are Lou Gehrig, Lefty Grove, Frank Frisch Mickey Cochrane, Al Simmons Willie Kamm, Frank O'Doul, Walter Maranville, Larry French, Muddy Ruel, Bruce Cunningham, and Tom Oliver. Ralph Shinners and George Kelly are the minor leaguers.

The party includes twenty-nine all told, with several wives of players, a trainer, managers and umpire Jack Reardon.

ATTEMPT TO BEAT WORLD RECORD IN PONY JUMPING AT RODEO SHOW

Last Night's High Jumping Best Horsemanship Ever Seen in Peterboro.

BEAUTIFUL EXHIBIT.

As an added attraction at the Welsh Brothers' Rodeo Show at the Brock street Rink, Josie Welsh is to attempt to break the world's record for pony high jumping, that now stands at six feet, two inches for ponies of fourteen hands, two inches and under.

Last night's high jumping events constituted the finest horsemanship seen in Peterborough in a long time. Peter Welsh, Jr., riding Pirate, Bob Watson on Grey Lady and Josie Welsh on the pony Two Step. Grey Lady went out of the contest at five feet three inches and Pirate at five feet nine inches while the audience requested Josie Welsh to try Two Step at the top of the jump, which measured six feet and one half inch after taking down the top pole. On the first attempt Two Step came back to clear beautifully.

Henry Nickol of Medicine Hat, Slim Hill of Estevan, Louis Welsh of Calgary, Joe Wilson of Lundbreck and Josie Welsh also gave some splendid, clean virile exhibitions of bronc and steer riding and many of the boys bit the dust.

There are thrills and spills aplenty provided by this outfit from the Canadian West, and everyone who has witnessed their thrilling exhibitions of horsemanship and plucky daring have been impressed by the ardour which the boys put into their work, unmindful of bruises and broken bones.

Last evening Powder River Thompson was slightly injured when a steer turned in the chute and caught the rider on the side of the nose with a cruel-looking horn. Curly Smith also suffered injuries to his leg when heavily thrown by a steer. And the crowd got a great thrill when Ranver Granger went the full length of the arena on a barebacked bronc, to be pitched with a resounding thud against the large doors at the entrance.

CAREER OF CRIME ENDS IN PRISON

Los Angeles Man Held for 2 Murders, 2 Attacks on Girls. Army Desertion.

TRAILED OVER YEAR.

LOS ANGELES, Cal., Oct. 16.—Everett Frank Lindsay, wanted for murder, army desertion and attacks on two girls, was arrested here last night through the efforts of a restaurant man who turned detective.

Police said Lindsay confessed to the various crimes attributed to him and announced he would waive extradition to Seattle, Wash., to face a charge of slaying his wife.

For more than a year and a half police throughout the Pacific Coast States had been on the trail of Lindsay, whose real name, they said, was Charles E. Murphy.

Officers said charges against Lindsay included the slaying of his wife, the murder of a farmer near Woodland, Wash., ten years ago, attacks upon an 11 year old Napa, Calif., girl and his own foster daughter, also a minor, and desertion from the United States' and Canadian armies.

CAVAN.

Mr. G. E. Staples spent the holiday week-end at his home in Cavan, after attending Peterborough County Teachers' convention in Peterborough on Thursday and Friday.

Messrs. Wm. Pudsey, Richard Matchett, and Archie Matchett attended the plowing match on Monday.

Cavan public school had a holiday on Monday to permit the boys to see the Junior Boys' Competition at the plowing match.

Dr. Edmund Syer, Hamilton, with his mother, Mrs. M. Syer, Millbrook, called on Mr. and Mrs. Eber Syer on Sunday.

Mrs. Lloyd Sutton had the misfortune on Friday to break her arm while cranking the car.

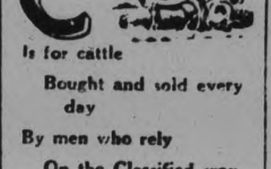

C is for cattle
Bought and sold every day
By men who rely
On the Classified way.
EXAMINER WANT ADS.

BURGESS BEDTIME STORIES

A MOUNTAINEER AT HOME.

Faith in himself that brooks no fear
Doth mark the hardy mountaineer
—Farmer Brown's Boy

It seemed to Farmer Brown's Boy that never had he seen a more inspiring sight than Bighorn the Mountain Sheep standing as if carved in stone on a ledge a dizzy height above him. From that ledge there was a sheer drop of 200 feet or more, yet Bighorn stood on the very edge with as little concern as if he were on level ground. There was a proud grace in the way he held his head and the great curving horns were a fitting crown.

"I wish I could get nearer to him," thought Farmer Brown's Boy, "but if I move he will see me instantly and go. Perhaps if I keep still right here he will come nearer. I have found that I can sometimes see more by patient waiting for things to come to me than I can by going looking for them. Great Scott! Bighorn ought to know better than to try to come down that rocky slope. He'll break his neck."

Bighorn had left the ledge and started down a slope at one side so steep that it looked at that distance to be almost straight up and down. Of course it wasn't, but it was so steep that no man would have cared to attempt to go down it even with the help of hands wherewith to cling to projecting rocks. Bighorn had no hands, not even claws, only four black hoofs. Still he seemed not in the least concerned. He bounded from one little ledge to another where a slip would have meant a fall that would have killed him. He landed lightly on a jutting bit of rock, his feet close together, balanced for a moment and then jumped to another. He picked his way daintily over a slide of loose stones, sending one or two clattering down to the bottom. He bounded gracefully to a little shelf, paused for a moment to look off, and made a long jump to a ledge below.

So Bighorn came down and Farmer Brown's Boy held his breath at times and then let it out with little sighs of relief as Bighorn continued on his way without slip or misstep.

"A real mountaineer if ever there was one!" exclaimed Farmer Brown's Boy under his breath. "I would like to see you go up and do it in a hurry. I thought Billy Surefoot was good but he lacks the grace of you and always seems to be picking his way with care. I suppose you are just as careful, but you don't show it. Hello! What is it now?"

Bighorn had thrown his head high and was the picture of alertness as he gazed steadily toward a jutting point of rock at about his own level. Farmer Brown's Boy could see nothing but the rock nor could he hear anything, but it was clear that Bighorn either saw or heard something, for there was an air of expectancy in the way he stood. Presently around the rock appeared another head with curving horns, but these were much smaller than those Bighorn wore.

"I do believe it is Mrs. Bighorn," muttered Farmer Brown's Boy, and it was. When she came into full view he saw that she was smaller and somewhat lighter in color than Bighorn. Behind her came two half-grown lambs. Easily the three picked their way down to where Bighorn waited for them. They had not come down the steep slope but had made their way around to join him. Perhaps it was because the lambs were not yet equal to such a feat and the risk was too great.

Bighorn now led the way, the others following. Now and then they stopped to get a bite to eat where little patches of green things grew among the rocks. So little by little they drew nearer to where Farmer Brown's Boy was hidden. Finally in a warm sunny place they all lay down, the two lambs close to their mother and Bighorn near by. It was as peaceful a scene as ever Farmer Brown's Boy had seen in the sheep pasture back home, and it was hard to believe that these were wild, free people, mountaineers at home only on these seemingly inhospitable mountain slopes.

(Copyright, 1931, by T. W. Burgess.)

What To-day Means To You

"LIBRA"

If October 16th is your birthday, the best hours for you on this date are from 10:20 a.m. to noon, from 3:10 p.m. to 5:30 p.m., and from 8:50 p.m. to 10:15 p.m. The danger hours are from 8 a.m. to 10 a.m., and from 5:45 p.m. to 8:30 p.m.

For all those engaged in professional or scientific work, October 16th holds out bright prospects—so the Stars say. Problems that have hitherto presented difficulties, will be easily solved. Work that was held up will be prosecuted with renewed energy and clear vision. All other lines of endeavor will derive a benefit, although only a slight one, from the planetary influences.

A reasonable degree of success awaits the child born on this October 16th. It will be both ambitious and capable, as well as thrifty and economical. If a girl, it will have strong artistic tendencies, and an almost uncanny sense of color. Boys and girls alike will have happy dispositions, hosts of friends, and bright futures.

You, if born on October 16th, have a lovable disposition, although your character is weak. No one ever appeals in time of stress to you in vain. You speak ill of none. You are kind and generous to one and all—regardless of their merits. In the family circle, your mate and children love you devotedly but do not trust your judgment or seek your advice. They have seen too many evidences of your easy going ways and our gullibility. You have never yet learned the lesson to say "No."

In addition to goodness of heart—and there is no sacrifice you would not gladly make for those near and dear to you—you possess much natural ability, are extremely intelligent and work conscientiously. If you only possessed backbone, you could make a great success of your life. Many opportunities have come your way. You have seized them, and let them slide out of your grasp in order to assist some one else. You persist in helping others, rather than help yourself. As a consequence, your life is muddled and uncertain.

You are very fond of nature and all outdoor sports and recreations. You feel cramped in a city, and only breathe freely when far from bricks and mortar." Your horoscope denotes an atmosphere of great affection, but little material success.

(Copyright, 1931, The Bell Syn., Inc.)

Without stopping to remove his clothing seventy-year-old Charles D. Thompson jumped into the sea at Southsea, England, and saved a twelve-year-old boy, swimming

DID YOU KNOW

that salt . . . when pure . . . stimulates flavors. Be particular! Insist upon REGAL TableSALT (free running). It is of highest purity.

A wholely Canadian product — made-in-Windsor for over 18 years.

Write for
FREE Booklet —
"The Romance of Salt" . . . scores of SPECIAL USES such as . . . "when making batter, a little salt mixed with dry flour prevents lumping."

314

REGAL TABLE SALT
FREE RUNNING
CANADIAN INDUSTRIES LIMITED
WINDSOR, ONTARIO

Nerves Shattered

Afraid Even To Stay Alone in the Daytime. Dr. Williams' Pink Pills (tonic) Proved to be What Mrs. Stinson Needed.

Now Well and Strong

"Following a severe illness," writes Mrs. John Stinson, R.R. No. 2, Peterboro, Ontario, "my nerves were badly shattered. I could not sleep at night and was afraid to stay alone in the daytime.

"Finally I decided to use my mother's old remedy—Dr. Williams' Pink Pills. I took several boxes—I am not sure of the exact number, but it was not over six. I am well and strong now—living on a farm with plenty to do."

The iron and other elements in Dr. Williams' Pink Pills (tonic) have a direct effect upon the blood. They put oxygen into the bloodstream—oxygen, the element so essential to life.

Why not make the wise decision today to get the benefits which Dr. Williams' Pink Pills have to give you? Be sure to say "Dr. Williams'" so that the druggist will know exactly what you want. 50 cents a package. 132

TWEED

Miss Margaret LeBarge, of Toronto spent the holiday at her home here.

Mr. and Mrs. John Quinn motored to Deseronto on Monday to visit Mr. James Murphy who is ill.

Mr. Grose, of Peterborough is the new member of the Royal Bank staff here.

Mr. L. P. Kelly, of Haliburton has succeeded Mr. J. L. Minorgan as accountant at the local branch of the Bank of Montreal. Mr. Kelly's home is in Walkerton.

ZAM-BUK
Will Clear Your Skin Of
SPOTS & PIMPLES
Ointment 50c. Medicinal Soap 25c.

SUM REALIZED SALE OF BULBS

Mrs. C. C. Garside Entertains Millbrook Branch of W.I. at October Meeting.

PLEASING PROGRAM

MILLBROOK, Oct. 16 (Examiner Correspondence)—Mrs. C. C. Garside entertained the local branch of the Women's Institute for its October meeting, the president, Mrs. W. H. Armstrong, taking the chair, and the attendance being gratifying.

The treasurer, Mrs. Garside, reported receipts from the booth at the school fair as satisfactory, and some money had also been received from the sale of bulbs when these were taken up, with the other plants which the Institute had supplied round the cenotaph for the summer season.

A paper on the topic for the day was given by Mrs. John McKnight, and the roll call required answers on Hallowe'en customs and superstitions.

A feature of peculiar interest on the program, and one quite unexpected, was the solo, "The Holy City," by the "Blind organist," Mr. Trenear, formerly of Oshawa, and now with the Canadian Institute for the Blind, Toronto. Mr. Trenear plays his own acompaniments, and has a clear, high tenor voice, rich in quality, and his singing was greatly enjoyed by the listeners. After discussion acceding to a request, the Institute will sponsor a benefit concert on the first Friday evening in December at which Mr. Trenear will provide the program, using the pipe-organ by preference, hence the entertainment will be, it is expected, in Saint Andrew's Church.

A piano duet by Misses Dorothy McDowell and Mary Nattress was warmly encored, and at the close of the meeting the committee in charge, Mrs. Edgar Fallis, Mrs. Alex Harkness, and Mrs. Harvey Sanderson served dainty refreshments.

ARABELA CIGARS

TO fully realize how rich and satisfying a good five cent cigar can be . . . smoke an Arabela! In size, quality and fragrance Arabela leads. Individually wrapped to preserve the flavour and freshness. Try the pocket pack of five.

5¢ each
Cellophane Wrapped

by far the greatest value

Lakefield

Mrs. James Wilson, Miss Joan Wilson and Messrs. Harry and Herman Wilson, of Lindsay, were guests of Mr. and Mrs. A. B. Burrows on Monday.

Mrs. Campbell Mackie, of Young's Point, was in the village on Tuesday.

Mr. and Mrs. Ryding, of Toronto, were week-end guests of Mr. and Mrs. C. W. Garbutt at Cedar Lodge.

Mrs. R. N. Stuart, of Peterborough, was in the village on Tuesday.

Mr. and Mrs. A. B. Burrows were in Peterborough on Tuesday.

Mrs. A. F. Lane, of Peterborough, was in the village on Monday, the guest of Mr. and Mrs. Burrows.

Mrs. Fred. Wannamaker is visiting friends in Toronto.

Mr. Fred. Jopling, of Peterborough, was in the village on Tuesday night attending the ball game.

Miss Margaret Sanderson was in Warkworth on Wednesday.

Mr. and Mrs. Le Grandeur, of Toronto, were week-end guests of Mr. and Mrs. D. Garvey, "Maple Grove Farm."

Mr. and Mrs. David McCulloch, of Peterborough, were week-end guests of Mr. and Mrs. T. Junkin.

Rev. A. W. Mackenzie, D.D., was in Toronto on Saturday.

Mr. Fred. Garvey, of Toronto, spent the week-end with his parents, Mr. and Mrs. D. Garvey, "Maple Grove Farm."

Minard's Liniment relieves Corns.

TILLIE THE TOILER — By Russ Westover

BRINGING UP FATHER — By George McManus

TOOTS AND CASPER — By Jimmy Murphy

TIME SPENT IN READING THIS WANT ADVERTISEMENT PAGE IS NEVER WASTED—IT IS WELL INVESTED

WANT AD. RATES

Cash 1 cent per word or figure per insertion

If Charged 1½ cent per word or figure per insertion

Phone We will call for your ad. and give you the cash rate. **1600**

CHARGES:

Card of Thanks	50c
In Memoriam (up to 2 inches)	75c
Over two inches, per inch	50c
With black border extra	25c
Birth Notice	50c
Death Notice	50c
Locals (Back Page, per inch	$1.00
Black Local (Back Page) per in.	$1.40

Index to Examiner Classified Want Ads.

Agents Wanted L
Boarders Wanted ..... F
Business Opportunities ..... K
Cottages, Summer Resorts ..... E
Chiropractor ..... U
Dressmaking ..... Z
Employment Wanted ..... J
Female Help Wanted ..... H
Found ..... N
For Sale: General ..... A
To Rent: House and Apartm'ts ..... B
For Rent—General C
General Notice ..... T
Help Wanted—Male or Female X
Livestock ..... O
Lost ..... M
Male Help Wanted ..... G
Pet Stock ..... W
Personal ..... R
Poultry For Sale and Eggs ..... P
Radio I
Real Estate ..... D
Salesmen Wanted ..... Y
Situation Vacant V
Used Cars For Sale ..... S
Wanted: General ..... Q

a For Sale—General

1,000 FT. 2 X 4 USED PINE 5½ Romaine. 3d-91-6060A

WILLIS PIANO, ALSO 5-PIECE wicker set, nearly new. 193 Westcott street. 3d-91-6057A

25 20 S.S. WINCHESTER RIFLE suitable for deer. 323 Sherbrooke street. 3d-91-6058A

BURN CANADIAN COKE — AND Bone Dry Hard and Soft Wood, at Reduced Prices. Thompson's, 'Phone 2260. 10d-92-5868A

ONE LARGE SIZE QUEBEC HEATER; navy blue pram; three-burner gas plates. 68 Murray street. Phone 516W. 3d-90-3095A

HEATER, GOOD CONDITION. Apply 489 Donegal. 3d-92-6092A

HOT AIR FURNACE. GOOD CONDition, very reasonable. Phone 3279. 1d-91-6094A

DEER HOUND. APPLY LEONARD Hannon, R.R. 1, Norwood. 3d-9-16070A

a For Sale—General

PADIOLA BATTERY SET, COMplete $10; .22 bolt action rifle, $4; 25 Stevens calibre rifle, $6. Phone 1269M. 3d-91-6016A

DRY SLABS, $2.00 OR $3.00 LOAD Dry Mixed Wood, $3.75. Also Hardwood, Coal and Coke. Dinsdale's Phone 183. 26d-104-5698A

HAPPY THOUGHT RANGE WITH water front. Phone 3255W. 3d-91-6074A

APPLES: GREENING, RUSSETT Pewaukee one dollar bag; Spy, King, Baldwin, etc., $1.25. Handpicked. One mile west of Davisons Corners, Port Hope Highway, A. O. Kidd, Port Hope. Phone 79, r 2-1. 3d-91-6066A

COUCH, $3; HEATERS, $3 UP, rocking horses, $1; kitchen table, chairs, dressers, chest of drawers, parlor tables, high chairs, crocks, dishes, etc. Apply 86 Aylmer street, near Perry. 3d-91-5991A

PINE SLABS, ONE DOLLAR'S worth up. Full Load, $3. Mixed Wood $4 ½ Cord. Deal. 1906. 6d-94-3116A

SHEARED LAMB COAT, SIZE 38, cheap. Phone 3461. 3d-90-6045A

NEW WALNUT-FINISH BEDS COMplete, $14. Special reductions in new floor covering and Congoleum Rugs. See our new Québec Cookers. Slightly used eight-piece dining-room sets, $39. 6-piece wicker set, china cabinets, dressers, chiffonier, kitchen cabinet, Quebec heaters, etc. Terms. Cherney Furniture Store, 213 Charlotte street. Phone 226. 3d-90-6047A

CHILDREN'S BLACK LISLE STOCKings. Size 4 to 6, 10c pair. Record Store. 3d-90-6082A

LADIES AND GENTS' WINTER COAT in good condition. 176 Prince. 2d-90-6076A

USED FURNACE, CHEAP FOR QUICK sale. Terms. Phone 3071. 2d-90-6078A

NORTH MONAGHAN WOOD MARket. Dry fall wood, $2; mixed slabs, $2; hemlock slabs, $3; hardwood slabs, $3; hardwood, $3; body hardwood, $3.50. All wood split ready for stove without charge. Truck load. Phone 3378J. 6d-94-6080A

DRY MIXED WOOD, $3.50 LOAD OR $8 cord. Phone 3629. 3d-91-6083A

DRY OAK WOOD, $3 LOAD OR $8 a cord. Phone 1267. 3d-91-6085A

QUEBEC COOK STOVE, $4. APPLY 64 Aylmer. 3d-91-6079A

RE-CONDITIONED TIRES. RIM Sizes 18, 19, 20" — at 430 Water Street. 12d-29,2,3,6,9,10,13,16,17,20,23,24-5602A

CHEST OF DRAWERS, LIBRARY table, steamer trunk. 14 Murray street. Phon 3364W. 2d-91-6114A

ELECTRICAL DOME FIXTURES sectional bookcase, kitchen table, music cabinet, settee, watchmaker's bench, 3 paper roll racks. Apply 301 Boswell avenue. 3d-92-3135A

HEMLOCK SLABS, $2; MIXED wood, $2.50; hardwood slabs, $3; body hardwood, $3.25 per load. Hodson's. Phone 1937. 15d-105-6115A

b For Rent—Houses and Apartments

7-ROOMED HOUSE, HARDWOOD floors, furnace, wired for electric stove, garage. Apply 501 Bolivar. 3d-92-6122B

3 OR 4 ROOM FLAT, CHEAP. Apply 660 Reid. 2d-91-6116B

HOUSE, 711 ELCOMBE CRESCENT. Apply 305 Rubidge. Phone 3506W. 3d-92-3137B

b For Rent—Houses and Apartments

HEATED APARTMENTS, LARGE OR small, west or north, residential sections (garages). Phone 801M. 3d-91-6063B

ONE OR TWO UNFURNISHED heated rooms, all conveniences. Phone 1449M. 2d-90-6064B

UPPER APARTMENT, 5 ROOMS, balcony, heated, blinds and electric fixtures, $30. Adult family preferred. Phone 443W. 3d-91-6065B

6-ROOM BUNGALOW, 130 HILLIARD street. Phone 2636J. 6d-94-6089B

6-ROOMED HOUSE, 280 THOMAS street. Apply 493 King street or phone 3084J. 3d-91-6067B

HOUSE, 309 ELIAS AVE. APPLY A. H. Stratton, 365 Park street. 6d-14,16,19,21,23,26-3100B

MODERN HOUSE, WITH GARAGE. Apply 219 Park. 6d-90-5953B

HEATED APARTMENT IN GRAND Central Building. Possession arranged. Apply 437 George Street. tf-B

APARTMENT "D," NOVA SCOTIA Apartments. Heated and modern in every respect. Possession 1st of November. Apply 437 George Street, Peterborough, Ontario. tf-3040B

LOVELY HEATED APARTMENT. Telephone 1232J. 3d-90-6043B

7-ROOMED HOUSE, HARDWOOD floors up and down, all conveniences, garage. 136 Sophia street. Apply 134 Sophia street. 6d-93-6036B

ROOMS CHEAP, CENTRAL. 247 Simcoe street. 3d-90-6039B

COMFORTABLE FOUR - ROOMED cottage; garage; conveniences; reasonable to right tenant. 183 Antrim. 3d-90-6035B

TWO LARGE FRONT BEDROOMS with or without board. Central to down town or Normal School. Phone 1291M, or 653 George. 4d-91-3102B

HOUSE, 497 DIXON STREET, CONveniences, reasonable rent. Apply 52 Murray. Phone 2845. 6d-92-6022B

THREE ROOMS FURNISHED OR unfurnished, over 213 Charlotte street. Phone 226. 3d-90-6046B

FLAT, 2 OR 4 ROOMS. PHONE 1232W. 3d-90-6051B

ROOMS, FURNISHED OR UNFURnished, steam heated, all conveniences, central. 196 Aylmer. 5d-92-6056B

SEVEN-ROOMED HOUSE, CENTRAL, newly decorated. Phone 2792W. 3d-92-6111B

SNAP! $25 GOOD 6-ROOM HOUSE, partly furnished, hardwood floors, central. Phone 273 evenings. 3d-92-6100B

SNAP! $13 ROOMS, FURNISHED and heated, suitable for couple. Phone 273. 4d-93-6099B

COMFORTABLE COTTAGE AT MILL between Cavan and C.P.R. Station, $6 per month. Adults preferred. Apply at Mill or phone 989 r 21. 3d-92-3132B

APARTMENT, HEAT, SEVENTY DEgrees, night, day, hot water. 2462M. 2d-91-6128B

HOUSES TO LET

South-End, $18.00 Month.
East City, $18.00 Month.
Small Apartments, $16.00 Month.
Also Houses from $18 to $50 Monthly

C. W. Shosenberg & Son
Real Estate
15 and 16 Kresge Bldg.
355 GEORGE ST. PHONE 3447.
2d-90

b For Rent—Houses and Apartments

TWO UNFURNISHED ROOMS, NEWly decorated, on ground floor, all conveniences. 88 McDonnell street or phone 3608W. 2d-90-6062B

LOOK! $18.00, COMFORTABLE 4-room house; plumbing; central. Apply 293 Dalhousie street. Phone 273. 4d-90-6002B

APARTMENT, BROCK STREET, newly decorated; also store. Phone 1938W. 3d-91-5983B

HEATED APARTMENT ON GROUND floor, comfortably furnished, sunny and warm, in central locality. Phone 849F. 2d-90-3120B

COMFORTABLE FURNISHED BEDroom, all conveniences. Apply 457 Bolivar street. Call evenings. 3d-91-6082B

HOUSE, 121 GLADSTONE. $20.00 Phone 1224W. 3d-90-2040B

HERE IS A REAL CHANCE TO RENT 100 acres, with horses and implements, with 3 acres of corn and feed enough for winter and 3 acres of potatoes and all wood for own use. Immediate possession for one year, $200. Taxes paid by owner. Few other houses to rent. Apply 344 King street. 2d-91-6109B

3 ROOMS, FURNISHED, HEATED Apply 599 Bolivar. 3d-92-8095B

7-ROOM BRICK HOUSE, CONVENIences, newly decorated, twenty-dollars. Phone 1898J 3d-92-6107B

SMALL HOUSE, CONVENIENCES Apply 535 Bolivar. 3d-92-6108B

HOUSE, 121 GLADSTONE, $20 Phone 1224W. 3d-91-6040B

SEE! $18.00 SMALL 4-ROOM house, plumbing, handy C.G.E. and central. Apply 293 Dalhousie street. Phone 273. 3d-92-6101B

COTTAGE TO RENT AT 454 DRIScoll Terrace, or phone 872J. 3d-92-6118B

TWO UNFURNISHED ROOMS, PARTly heated. Apply 273 Bolivar. 3d-92-6123B

c For Rent—General

MODERN STORE, CENTRAL. TELEphone 1232J. 3d-90-6042C

GARAGES TO RENT CONVENIENT to Downtown Offices and Stores. Apply 437 George Street. tf-10976

STORE ON GEORGE STREET IN best business location. Possession almost immediately. Apply 437 George street. dtf-3030C

GARAGE ON ELIAS AVE. PHONE 387W. 3d-92-6098C

d Real Estate

MODERN SIX-ROOMED BUNGAlow, in perfect condition, all conveniences, hardwood floors, garage, garden, corner location. 298 Maitland avenue. Easy terms. 3d-92-6096D

HUNDRED ACRES, 3 MILES FROM Lindsay, clay loam, good buildings, reasonable. Apply M. Peel, Box 91, Omemee. Phone 58 ring 4. 4d-93-6104D

f Boarders Wanted

PRIVATE BOARDING, ALL CONveniences; central. 196 Aylmer Street. 10d-92-5847F

BOARDER WANTED. 264 HUNTER West, Apartment 2. 6d-90-5926F

NICE BRIGHT ROOMS, BOARD IF wished. Phone 2821. 6d-90-5950F

COMFORTABLE ROOM, WITH board; private; young men preferred; telephone 3396. 3d-91-6072F

FRONT FURNISHED ROOM, WITH board. Phone 3299J. 3d-90-6000F

h Help Wanted—Female

HOUSEKEEPER WANTED FOR home in the country. Must be capable. Apply stating wages to Box 6061 Examiner Office. 3d-91-6061H

SELL CHRISTMAS CARDS

$35-$50 CAN BE EARNED and paid Weekly in spare time selling well-known line Personal Christmas Cards. Experience unnecessary. An early start and our co-operation assures success. Beautiful new portfolio sample free. Master Kraft, Limited, Toronto. Representatives Wanted small towns also. 13d-2,5,7,8,12,14,16,19,21,23,26,28,30-5683H

j Employment Wanted

HOUSEKEEPING POSITION. PHONE 2594. 3d-91-6049J

C.G.E. RADIOLA 33. GOOD CONDItion. Cheap. Phone 3393. 3d-89-6028J

EXPERIENCED STENOGRAPHER and bookkeeper desires temporary work. Phone 1676J. 3d-90-6031J

YOUNG WOMAN, CAPABLE COOK and housekeeper, seeks position. Moderate renumeration for good home. Write Box 6089 Examiner. 3d-92-6089J

COUNTRY GIRL DESIRES LIGHT housework. Write Box 6093 Examiner. 3d-92-6093J

EXPERIENCED MAN DESIRES work on farm or at carpentry. Write Box 6105 Examiner. 3d-91-6105J

YOUNG WOMAN WITH EXPERIence wants housework. 175 Park street north or phone 1635J. 3d-92-6119J

8-TUBE VICTOR RADIO IN CONdition like new. Will sell cheap. Phone 2023F. 3d-92-6120J

l Agents Wanted

A BIG FIVE DOLLAR PRIVATE Greeting Christmas Card Sample Book Free. Representatives making Five Dollars up daily. Experience or capital unnecessary. Garretson Co., Brantford, Ont. 12d-96-5041L

MAN OR WOMAN TO TRAVEL AND Appoint Agents for old-established house. Position permanent. Yearly guarantee $1,092 ($21 weekly average) and expenses. Winston Co., Toronto. 8d-6,9,13,16,20,23,27,30-5815L

SALESMEN AND AGENTS—IF YOU want a real business instead of a petty agency, and can sell, answer this ad. There is no need to travel over large territory. Our line will keep you busy full time right at home. Direct-to-consumer. British Knitwear Limited, Simcoe, Ont. 3d-14,16,17-6037L

Young's Point

Rev. E. C. Moore, Mrs. Moore and family spent Thanksgiving Day at Buckhorn the guests of Mr. and Mrs. F. R. Edwards.

Miss Aileen Young of Lindsay spent Thanksgiving at her home in the village.

Miss Mary Buchanan of Windsor spent the holiday at her home in the village the guest of her parents.

Mr. Clifton, of Peterborough, was in the village on Wednesday.

Mrs. Dave Darling spent a few days at McCracken's Landing, Stoney Lake the guest of Mr. and Mrs. J. R. Darling.

Mrs. Victor Young's many friends will be sorry to learn that she has been removed to St. Joseph's Hospital, Peterborough.

Mr. and Mrs. George Harvey and family of Niagara Falls are the guests of Mr. and Mrs. Wilbert McNaughton.

Mrs. J. P. Foley is on a visit to friends in Toronto.

Rev. E. C. Moore, Mrs. Moore and sons Godfry and Edgar motored to Howell, Michigan, a former charge of Mr. Moores, where Mr. Moore was the chief speaker at their 50th church anniversary on October 15.

m. Lost

BEAGLE HOUND, BLACK AND white markings. Phone 1741M. 2d-16-19-6097M

THURSDAY NIGHT AT KIWANIS Fair, Armouries, wallet containing sum of money. Reward. Phone 1619M. 2d-91-6112M

SMALL, BLACK PURSE CONTAINing 2 keys and money. Finder phone 1687J. 2d-91-6117M

n Found

SIDE RACK OF TRUCK NEAR Lock's Bridge. Apply 179 Adeline. 2d-91-6090N

o Live Stock

18 DURHAM CALVES, AND LOG house suitable for cottage. Apply Gordon Nichols, Selwyn. 4d-91-6055

q Wanted

WE WILL PAY YOU 25c A POUND for Live Cockerels weighing 6 Pounds; 5½ to 6 Pounds, 24c; 6 to 5½ Pounds, 23c; 4½ to 5 Pounds, 22c; 4 to 4½ Pounds, 21c. Crates Loaned. Eggs Wanted. Lewis and Reilly, Registered, 1986 Notre Dame West, Montreal. 26d-91-6239Q

WANTED — LIVE AND DRESSED Poultry, Newlaid Eggs, Honey, etc. We Pay Spot Cash. Satisfaction Guaranteed. Gunn, Langlois & Company, Limited, Montreal, Que. 5d-2,9,16,23,30-2943Q

SMALL GAS STOVE, IN GOOD CONdition. 3346J. 3d-90-3103Q

WANTED TO BUY, A NUMBER OF folding chairs. Phone 376. 3d-91-6071Q

WANTED—LOAD OF FURNITURE going to Toronto before October 21. Special rate. All loads insured. Phone 226. 3d-90-6048Q

OPPORTUNITIES FOR MEN AND WOMEN.
EARN FROM $25 TO $50 MONTHLY at home in spare time For particulars write Auto Knitters, Ltd., Department C-182, Toronto 9.
ALSO present owners Creelman and Auto Knitters write for Needles, Olde Tyme Yarn and new wage agreement. Address Auto Knitters Ltd., Yarn Department, Toronto 9. 26d-104-2919

s Used Cars for Sale

ALL MAKES AND MODELS THOROughly re-conditioned and in A-1 shape. Very reasonable. Brewer Motor Sales, 131 Brock. Phone 192. 26d-105-2934S

MCLAUGHLIN 4 TOURING, DANDY engine, $50. 641 Chamberlain street. 3d-91-6073S

DODGE SEDAN, NEW TIRES, NEW battery, motor thoroughly overhauled, general appearance like new, heater. Must be sold. Will accept trade. Cash or terms. Phone 3436J. 2d-90-6077S

CHRYSLER SIX COUPE, RUMBLE seat, excellent condition. 3765W. 3d-92-6110S

t General Notice

GRAPHOSCOPE, NUMEROSCOPE and Horoscope cast. Five dollars worth for one till November 1. Send full names, date and year of birth. Madame Blanche, 554 Weller street. 4d-91-6065T

GENERAL CARTAGE DONE. G. Green. Phone 3629. 3d-91-6084T

CARS PAINTED AND REFINISHED. Work guaranteed. Ten dollars up. Phone 3167W. 3d-92-6091T

HAVE YOUR CAR FIXED AT HOME, by expert auto and aviation mechanic. Reasonable rates. Phone 3765W. 1d-90-5957T

X-RAY.

CONSULT F. M. SEYMOUR FOR Neuritis, Rheumatism, and all Skin Diseases. 310 Rubidge Street. For appointment, Phone 2762. 24d-98-5581

w Pet Stock

4 THOROUGHBRED MALE POLICE Pups. Phone 566W, or apply 5 Brown street. 3d-92-6121W

NO NEED TO WAIT FOR PARLEY TO PROCEED ON QUOTA SCHEME

Annual Party Held By Little Helpers

Despite the very inclement weather of Wednesday afternoon, there was a good attendance of "Little Helpers" of the Font Roll with their mothers in St. George's Church basement for the annual party. The guests were received by the rector and Mrs. Hughes, after which a short service, consisting of hymn and prayers, was used. The mothers spent a social time together, while the little ones played games, and enjoyed the toys which had been provided for their use. The service of refreshments by Mrs. W. Stephenson, Mrs. C. Cole and Mrs. S. Parkes, members of the Women's Auxiliary, was a much appreciated part of the afternoon's program, and one to which full justice was done. The "mite boxes" brought in by the children realized a very substantial sum, the secretary, Mrs. W. Stephenson, having a busy time counting up the contents of the boxes.

Cavan

Mr. James Paul has returned home from Cartwright, where he was bookkeeping on construction work. The work is completed.

There was a dance in the Parish Hall, Ida, on Thanksgiving evening.

The ladies of the Ebenezer appointment of the Cavan circuit have a tent at the plowing match on the Peterborough-Port Hope highway, where they are serving meals. On Monday their initial day, their booth was well patronized.

Cavan Women's Institute, whose regular meeting should have been held on Thursday, October 15th, was postponed until the following Thursday on account of the plowing match.

Mr. and Mrs. Cross of Toronto, were guests on the holiday week-end of their niece, Mrs. Leslie Pritchard.

Miss Beatrice McClung and Miss Anna Rotallic of Garden Hill, were guests of Mr. and Mrs. Leslie Pritchard on Sunday.

Mr. and Mrs. R. Matchett and Mr. and Mrs. Alexander Miller, of Peterborough, called on Manvers friends on Sunday.

Mrs. Milton Carr and children of Indian River, are staying with her parents, Mr. and Mrs. J. Armstrong. Ida, while her husband is in hospital.

The Misses Muriel Ball, Margaret McCamus, Gwen Hutchison, Bertha Lang and Ruth Staples, motored to Cobourg on Thursday and Friday, and attended the teachers' convention, visiting the boys' training school at Bowmanville, on Friday afternoon.

Mrs. Purser and Miss Purser, Toronto, with Mr. J. Staples and Miss Helen Staples, Springville, attended anniversary services at Cavan on Sunday.

Ebenezer and Mount Pleasant appointments withdrew their services and many motored to Cavan and enjoyed the services there.

Rev. Gordon Siscoe, Port Hope, will conduct anniversary services at Mount Pleasant on Sunday, Oct. 25th.

Miss Alma Perrin, Toronto, spent the holiday week-end, the guest of her parents, Mr. and Mrs. J. W. Perrin.

The Misses Gwen Hunter and Miss Allen of Toronto, spent the holiday week-end with the former's parents, Mr. and Mrs. D. J. Hunter.

Messrs Reginald and Rob Sutton, and Miss McKim and Miss Jones, were among the teachers from Cavan, who attended the teachers' convention in Cobourg.

Miss Ena VanderHorne is attending Guelph College.

Mr. Milton Carr, Indian River, underwent an operation in the hospital, Peterborough, on Sunday. His many friends will be pleased to know that he is doing as well as could be expected.

Mr. and Mrs. C. Carr were in Peterborough on Sunday, remaining until their son was over the operation.

Mr. Osborne Staples, Toronto, spent the holiday week-end with his parents, Mr. and Mrs. R. S. Staples.

Mr. Gordon Reynolds and two boy friends of Toronto, motored to Cavan on Saturday and remained over the holiday. They enjoyed the sport of duck-hunting at Scugog Lake and Rice Lake.

Miss Norma Staples, Toronto, spent the holiday week-end with her parents, Mr. and Mrs. F. M. Staples.

Move Would Give Empire Producer Greater Share of British Market.

WIDELY ENDORSED.

LONDON, Oct. 16 (C.P. Cable).—Great impetus to the movement for guaranteeing the Empire producer a greater share of the British market as against the foreign producer, is given in an authoritative report issued to-day. It comes from a joint committee of the Central Chamber of Commerce and the Empire Economic Union, and has the endorsement of the Federation of British Industries.

The main conclusion is the British Government need not await another Imperial conference nor complete negotiations with the Dominions before going ahead with some sort of a quota scheme guaranteeing a fixed price to the domestic producer as well as giving the Empire producer a fixed share of the British market.

"Regarding products, we can produce in Britain but not sufficient to meet our whole demands," the reports says, "it must be left to the Government to decide how far we should act on our own initiative without waiting to negotiate with the Dominions, and how far assistance to our agriculture can be held up pending a Dominion conference. But in many instances the advantages given in return might justify a more substantial measure of protection against the foreigner and a greater measure of preference to the Empire producer than would otherwise be contemplated.

Combination System

"The question of what can only be adequately dealt with by a system combining the quota and a guaranteed price." The report suggests the minimum quantity of home-grown wheat of milling quality to be converted into flour in the United Kingdom should be fixed annually by the President of the Board of Trade, acting in co-operation with a wheat advisory Council. The guaranteed price to be paid by the millers for home-grown wheat of good milling quality would be similarly prescribed. The millers would receive a refund from the Treasury based on the difference between the guaranteed price to the domestic farmer and the ruling world price, calculated on the basis of relative prices of British wheat and foreign wheat of comparable quality over a period of five years.

"It is contemplated that a reasonably high duty on foreign flour, for instance 33 per cent. ad valorem, with free Empire entry up to a maximum total to be agreed on, normally would be sufficient to prevent the scheme from being interfered with by the excessive importation of flour," the report declares.

"The machinery set up for the administration of the quota system for home-grown wheat might also lend itself to the adoption of a quota system though without any guarantee of price, for Empire wheat," the report concludes.

American machines may be used for removing snow from Swiss roads.

If you buy out of town, and I buy out of town, and all our neighbors buy out of town, what in thunder will become of our town? Ever think about it?

z Dressmaking

DRESSMAKING — DRESSES AND coats made and relined, also children's clothes, furs remodelled or alterations from stores done upstairs over Toronto Savings and Loan Bank, by Miss M. Butler 435 George. 1d-90-6113Z

NOTICE TO CREDITORS

IN THE MATTER of the Estate of JOHN MICHELS, late of the City of Peterborough, in the County of Peterborough, Farmer, deceased.

NOTICE is hereby given that all creditors and others having any claims against the estate of the late John Michels, who died on or about the second day of September, 1931, at the City of Peterborough in the Province of Ontario, Farmer, are required to send, on or before the 16th day of November, 1931, to the undersigned solicitors herein for Albert W. Michels, executor under the will of the said John Michels, their names, addresses and descriptions, and full particulars in writing of their claims, a statement of their accounts, and the nature of the securities, if any, held by them.

AND TAKE NOTICE that after the said 16th day of November, 1931, the said Albert W. Michels will proceed to distribute the assets of the said estate among the persons entitled thereto, having regard only to the claims of which he shall then have had notice, and that the said Albert W. Michels will not be liable for the said assets, or any part thereof, to any person of whose claim he shall not then have received notice.

DATED at Peterborough the 16th day of October, 1931.

PECK, KERR & McELDERRY,
415 Water Street,
Peterborough, Ont.
Solicitors for the said Albert W. Michels
4d-16,23,30,6-3124

TENDERS FOR REMOVAL OF SNOW AND SLUSH

SEALED TENDERS, addressed "CITY CLERK" and endorsed "TENDERS for SNOW PLOWING" will be received at the office of the City Clerk up to 5 o'clock p.m. on Thursday, October 29th., 1931, for the Removal of Snow and Slush from the Sidewalks and Footpaths in the Districts named below, from time to time as may be required during the Winter and Spring of 1931-1932.

NO. 2 DISTRICT—ALL that part of the City lying north of and including both sides of Dublin Street, east of Bridgenorth Road and Bethune Street, south of North Boundary and west of the River.

NO. 3 DISTRICT—ALL that part of the City lying north of Weller and Brock Streets, west of and including both sides of Bethune and Bridgenorth Road; east of the centre line of Gordon Avenue from Weller to Woodland Streets, and of Monaghan Road from Woodland Street to North Boundary and South of the North Boundary.

NO. 4 DISTRICT—ALL that part of the City lying north of Sherbrooke Street; west of and including both sides of Park St., south of and including both sides of Weller Street, and east of the centre lines of Albertus Avenue and Monaghan Road.

NO. 5 DISTRICT—ALL that part of the City lying north of centre of Lansdowne Street, east of centre of Monaghan Road; south of and including both sides of Sherbrooke Street, and west of and including both sides of Bethune Street and Park Street between Sherbrooke Street and Lansdowne Street.

NO. 6 DISTRICT—ALL that part of the City lying north of the centre of Lansdowne Street, east of Bethune Street, and east of Park Street, south of Romaine Street, south of and including both sides of Sherbrooke Street and west of the River.

NO. 7 DISTRICT—ALL that part of the City lying north or south Boundary east of River, west of east boundary, and south of Douro Street.

NO. 8 DISTRICT—ALL that part of the City lying north of an including both sides of Douro Street, and the line thereof extended to east Boundary, east of River, west of East Boundary and south of North Boundary, also including Park Hill Road to west end of bridge over Otonabee River.

THE CITY WILL SUPPLY THE SNOW PLOUGHS. TENDERS WILL BE RECEIVED SEPARATELY FOR ONE OR MORE DISTRICTS.

Tenderers will be required to examine Specifications and satisfy themselves as to the conditions thereof before submitting TENDER and will be required to furnish evidence of their ability to properly execute the work.

THE LOWEST OR ANY TENDER NOT NECESSARILY ACCEPTED.

R. H. PARSONS,
City Engineer.
Peterborough, October 15th., 1931.
3d-92-3128

DAVIS-THOMPSON COMPANY, LTD.
Insurance and General Agency.
433 GEORGE STREET - PHONE 40

HARVEST TIME

suggests the opportunity to all wage-earners of taking advantage of their harvest time (that is their earning period) to lay by a portion of their income for "life's winter," when earning power decreases and expenses still continue.

Small beginnings have for many laid the foundation for prosperity.

Have you a Savings Account?

If not, start one now. Prosperity is just around the corner.

4% ON DEPOSITS

OFFICE HOURS:
9 a.m. to 4 p.m.
Open Saturdays until 5 p.m.

The Toronto Savings & Loan Co.
435-437 GEORGE ST., PETERBORO

Are You a Parcel Post Shipper?

If so, you should know about our plan of Parcel Post Insurance, which eliminates delays and red tape, while giving you thoroughly adequate protection.

And the method followed is simplicity itself in its operation.

HILL, WEDDELL & HILLS
124 HUNTER ST. W. PETERBOROUGH, ONT.
Telephone 14 Established 1883

TARZAN AND THE LOST EMPIRE — NO. 5 — By Edgar Rice Burroughs
(Metropolitan Newspaper Service)

As Tarzan fell from the cliff his body was brought to a stop by one of the many stunted trees that clung tenaciously to the wind-swept slope. Terrified, Nkima scampered to his master's side and pulled and tugged upon him in an effort to raise him, but the ape-man lay motionless, a tiny stream of blood trickling from a cut on his temple.

The black warriors, who had been watching them from below, clambered quickly up the mountains. Little Kkima made a futile and pathetic effort to keep them away from his fallen master, but they brushed him aside. Tarzan, unconscious, was surrounded by warriors of the Bagego tribe and carried to a hut in the village, a prisoner.

The next day Lukedi, one of the Bagegos, carried a gourd of milk to the hut. He shuddered with fear as he saw the figure of the giant white man who was sitting in the dim light on the turf floor, his wrists bound together behind his back and his ankles made secure with tough fibre strands.

Tarzan demanded that his bonds be loosened so that he could use his hands to drink. Lukedi called two slaves, who covered the ape-man with spears while Lukedi cut the fibre strands. Then an old, rusted slave chain and an ancient padlock were brought and Tarzan was fastened to the center pole while two men with spears stood guard.

NEILL'S

The Store of Better Values

Noteworthy Savings ON MEN'S SHOES

GOODYEAR WELT OXFORDS

Fine quality black leathers in chukker cut. All have Goodyear welted soles and rubber heels or leather heel with clatter plate. An ideal chance to buy at real savings, footwear that will give the utmost in comfort and satisfaction. Sizes 6 to 11.

$3.45 and $3.85

MEN'S WORK BOOTS

Remarkable values in boots that are made of sturdy leathers. Heavy black or tan upper leather with solid leather or Panco soles and rubber heels. Wide fitting lasts that means real comfort, and prices that means exceptional values. Sizes 6 to 12.

$2.65 and $2.95

See our windows for extra special values in new fall shoes and rubber footwear.

R. Neill, Ltd.

350-354 GEORGE STREET

Canada's Greatest Shoe Store

Surgeons Discuss Aviation Accidents

NEW YORK N.Y., Oct. 16 (CP) Increase of accident injuries in aviation, as well as among motorists and industrial workers, was the subject of discussion to-day before the clinical congress of the American College of Surgeons.

The discussions centered chiefly on the ways of conserving the safety and health of the automobile and plane riders and workers.

Dr. William R. Cubbins of Chicago, in a paper prepared by himself and Drs. Arthur H. Conley, James J. Callahan and Carlo S. Scuderi, said that flying and motoring accidents caused surgeons to give special attention to treatment of knee fractures. He described the technique by which surgery is attempting to prevent stiff knees.

BIRTH.

HARRIS—At Nicholls Hospital, on Thursday, October 15, 1931, to Mr. and Mrs. S. T Harris, 207 Perry street—a daughter.

CONNAL'S

Teas and Coffees—Highest Quality. Wholesale and Retail. Connal Tea and Coffee Co., 270 Brock St. Phone 3079 or 1161-W. Prompt Delivery. Jeannette P. Connal, Secy.-Treas. Thos. E. Sargent, Manager. 1d-90-6106

LOCALS

CARD PARTY AND DANCE

at Keene, Friday at 8 p.m., under the auspices of St. John's Church, Keene. 2d, 90, 3109

WHERE THE GOOD WOOD COMES FROM

Sanitary Ice dealers in quality fuel, coal, wood, coke, charcoal. Phone 3700 dtf

ST. GEORGE'S CHURCH.

Church Army Mission. Services to-night and each night next week at 7.45. 1d-90-3131

RUMMAGE SALE.

Group D of Trinity W.M.S. are holding a Rummage Sale and Sale of Home Cooking in the Reid street Hall, on Saturday, October 17th, at 9.30 a.m. 1d-90-3108.

SELWYN UNITED CHURCH

Anniversary service Sunday, October 18th. Rev. R. Wilkinson, Warsaw, will preach at 10.45 a.m. and 7.30 p.m. Thankofferings will be appreciated. 1d-90-3126

COKE

Two best grades always in stock; Hamilton By-Product and Solvay. Place your order now with McCarthy and Johnson, Phone 76 Fri-tf-919

CARD OF THANKS

Mrs. Alfred Nelson and family wish to thank their many friends for kindness and expressions of sympathy in their sad bereavement.

ORDER TO-DAY—ENJOY TO-MORROW

Our Coal is a shade better, "It's Screened" Famous Reading Anthracite. Sanitary Ice Supply; Coal, Wood, Coke. Phone 3700. dtf

FREE FURNACE INSPECTION

by expert, on request to all customers ordering Coal, Coke or Wood at Thompson's. Phone 2230. 5d, 16 17 20 22 24, 3136

FOR SALE.

Very best Hardwood, maple and birch, also good pine slabs. Our wood is all measured before being cut to insure correct measurement. Alfred McDonald Lumber Co., Ltd. 'Phone 176. 1d-101-3129.

POTATOES! POTATOES!

One bag free with each cord of wood. Pine slabs $5.50, mixed wood $7.50 and $8.00; hemlock slabs $7.50; oak hardwood slabs, $8.00; heavy maple slabs $11.00, cut. Coal and coke, Baker's, phone 676, 165 Dublin street 10d 94 5922

AUCTION SALE

Saturday, 2 p.m., balance of furniture in store of H. Zacks—2 chesterfields, 2 dining suites, 2 baby carriages, 2 Quebec heaters, sale couch, springs, mattresses, pictures, chairs and etc. Terms cash. W. J. Hancock, Auctioneer. 3d.90.3097

HOT MEAT SUPPER AND ENTERTAINMENT

At Selwyn United Church Monday October 19. Tea served from 5 to 8 p.m. Excellent vocal and instrumental program. Admission: Adults 40c; children 25c. 1d-90-3127

SATURDAY SPECIALS

One Rogers combination radio and phonograph; regular price $375.00; to clear at $99.00. One upright piano in first class condition, Saturday special, $89.50. One 5-tube battery radio, complete on Saturday, only $34.50—E. V. Warne, 325 George st. 1d.90.6125.

SPECIAL Week VALUES

For Saturday we are offering some very fine specials. Come in and see these bargains.

We cannot list them all here, but name only a few.

Four-piece Silver Tea Set, complete $9.75
Eight Day Mantel Clock $10.00
Alarm Clocks $1.29
Casseroles $4.95
Flower Basket $1.95
Cake Plate Silver ..$2.95
Gent's Pocket Watch, ...$5.00 and $9.90
Gent's Wrist Watch, $9.50 and $12.75
Ladies' Wrist Watches, $7.50, $10.00 and $15.00
Also see the new Big Ben, at $4.75

Visitors are always welcome. Come in and let us show you these wonderful specials.

WARNE BROS.

DIAMOND HALL

PHONE 880

"DIRTY WEATHER" FORECASTED FOR NORTH ATLANTIC SERIES

Bluenose and Gertrude L. Thebaud to Battle for Schooner Supremacy.

RACE STARTS SATURDAY

HALIFAX, N.S., Oct. 16 (CP)—Heavy fog blankets the salty course where two white-sailed Grand Bankers will battle for supremacy of the North Atlantic and the forecast is for "dirty weather" tomorrow when the first of the race series will be held.

Bluenose Canadian holder of the international trophy, and Gertrude L. Thebaud, United States challenger, are rolling the swell at their docks, undergoing a final grooming before the opening gun at nine o'clock on the morrow.

Two confident skippers are looking over their charges with apparent satisfaction. Captain Angus Walters, who has sailed Bluenose since she was a baby in 1921, decided that a small leak that developed on the run up from Lunenburg was not worth worrying about and is ready to take his chances with her as she stands. Captain Ben Pine is more worried about himself than Thebaud which he claims is in ship-shape. The Gloucester skipper's eyes are bothering him as a result of sinus trouble which forced him to travel to Halifax by train rather than on his boat.

Bluenose and Thebaud had a look at the course yesterday and will remain at their docks until the morning. During the workout they met off Chebucto Head but neither seemed anxious for a brush both skippers preferring to hide their lights under the bushel until the title was at stake.

"Give us a wind along with the dirty weather and Bluenose will do what we want her to do" declared the wiry Captain Angus at noon today. "She's not quite the racer she was when we won the tankard but she's O.K. despite the fact that she was on the rocks since then."

Captain Pine was not discussing the chances of Thebaud to repeat her performance of last year, when she trimmed Bluenose off Gloucester in a Lipton Cup race with no title at stake, but he expressed confidence in his ship and crew of veteran fishermen.

POLICE SEIZE LIQUOR CACHE

Harry Faiers Appears in Police Court Charged With Keeping for Sale.

AUTOMOBILE CRASH.

Nine cases of liquor were found at the home of Harry Faiers, North Monaghan, yesterday afternoon by Provincial Police, and as a result Faiers was charged before Police Magistrate O. A. Langley, K.C., this morning with keeping liquor for sale.

J. A. O'Brien appeared for the accused, who pleaded not guilty. Bail was fixed at $2,000 and the trial was set for next Friday morning.

Provincial Constables D. Silvester and Wm. Farrell made the excursoin to Faiers' abode. Following a lengthy search, the liquor was unearthed from beneath the floor of the hen coop on Faiers' property.

Faiers denied all knowledge of the cache, according to police, declaring that it must have been hidden there by someone. He didn't even have a liquor permit, he told police.

In making a left hand turn off Charlotte street south onto Monaghan road, last night, Wm. Johns, of Deseronto, drove his car into a bad collision with a car driven east off the Port Hope highway by Hector Clark, this city. John was charged with reckless driving today and pleaded guilty. Chief Newhall told the court that Johns had been drinking. Sentence was adjourned for a week, to give Johns time to make a settlement for damages with Clark. Both cars were badly wrecked.

Y.W.C.A. PAGEANT

Join the Gym. now. Health and Fun. Classes for all. Start the Kiddies Saturday morning.

British Election Acclamation List

LONDON, Oct. 16.—C. P. Cable.)—The following acclamations were recorded as nominations were received to-day for the British General Elections. Polling to take place Oct. 27:

Berwick on Tweed—xCaptain A. J. K. Todd, Conservative. Unchanged.

Cambridge University (two seats)—xSir John Withers, Conservative; xG. H. Wilson, Conservative. Both unchanged.

xMember in the last House.

City of London, London (two seats)—xSir Vansittart Bowater, Conservative; xE. C. Grenfell, Conservative. Both unchanged.

Westminster, Abbey (London)—xO. W. Nicholson, Conservative. Unchanged.

Westminster, St. George's (London)—xCaptain A. Duff Cooper, Conservative. Unchanged.

Westmorland County—xMajor the Hon. O. Stanley, Conservative. Unchanged.

Tiverton Devon)—xLt.-Col. G. J. Acland Troyte, Conservative. Unchanged.

Rye (East Sussex) — xCol. Sir George Courthope, Conservative. Unchanged.

Edinburgh South — xSir Samuel Chapman, Conservative. Unchanged.

West Ham, Plaistow — xWill Thorne, Labor. Unchanged.

Richmond (Yorks. North Riding)—xCapt. T. L. Dugdale, Conservative. Unchanged.

Knutsford (Chester) — xBrig.-Gen. E. Makins, Conservative. Unchanged.

Waterloo (Lancs)—xCapt. M. Bullock, Conservative. Unchanged.

East Fife—xJ. D. Millar, National Liberal. Unchanged.

Banbury (Oxford)—xMajor A. J. Edmonson, Conservative. Unchanged.

Bodmin (Cornwall)—xIsaac Foot, National Liberal. Unchanged.

Newbury (Berks)—xBrig.-Gen. H. Clifton Brown, Conservative. Unchanged.

Bury St. Edmunds (West Suffolk)—Chaptain Heilgers, Conservative. Unchanged.

Eddisbury (Cheshire) — xR. J. Russell, National Liberal. Unchanged.

Merthyr-Tydfil, Aberdare.—xG. H. Hall, Labor. Unchanged.

Moray and Nairn — xHon. J. Stuart, Conservative. Unchanged.

Banff—xMajor Mackenzie Wood, National Liberal. Unchanged.

Belfast South: X—W. J. Stewart, Conservative, unchanged.

Down County: (two seats) X—D. D. Reid, Conservative, and Viscount Bewdley (Worcester) X—Rt. Hon. Stanley Baldwin, Conservative, unchanged.

Altrincham, (Cheshire) X—Cyril Atkinson Conservative, unchanged.

Daventry (Notts): X—Captain the Hon. Edward Fitzroy, Conservative speaker of the House). Unchanged.

Sevenoaks, (Kent): X—Lt.-Commander Sir Edward Hilton Young, Conservative, unchanged.

Buckrose (Yorks, east riding): X—Major A. N. Braithwaite, Conservative. Unchanged.

Antrim (two seats): X—Major Sir High O'Neill, Conservative, and X—Sir Joseph McConnell, Conservative. Both unchanged.

Queen's University, Belfast: X—Col. T. Sinclair, Conservative. Unchanged.

Montgomery: X—E. C. Davies National Liberal. Unchanged.

Abertillery (Monmouth): X—G. Dagger, Labor. Unchanged.

Webb Vale (Monmouth): X—Aneurin Bevan, Labor. Unchanged

Windsor (Berks): X—A. A. Somerville, Conservative. Unchanged.

Howdenshire, (Yorks, east riding) N. Major W. H. Carver, Conservative. Unchanged.

Oxford: X—R. C. Bourne, Conservative. Unchanged.

Eccleshall, (Salford): X—Sir Samuel Roberts, Conservative. Unchanged.

Fareham, (Gloucester): X—Sir Thomas Inskip, Conservative. Unchanged.

Londonderry: X—Major Ronald Ross, Conservative. Unchanged.

St. Ives (Cornwall): X—Sir Walter Runciman, National Liberal. Unchanged.

Denbigh (Denbigh): X—Dr. J. H. M. Jones, National Liberal. Unchanged.

Orkney and Shetland: X—Sir Robert Hamilton National Liberal. Unchanged.

Evesham (Worcester): X—Commander Sir Bolton Eyres—Monsell Conservative. Unchanged.

Thirsk and Malton (Yorks, north riding): X—R. H. Turton, Conservative, unchanged.

Newcastle-Under-Lyme—xCol. J. C. Wedgwood, Labor. Unchanged.

Farnham (Surrey)—xA. M. Samuel, Conservative. Unchanged.

Armagh—xSir William Allen, Conservative. Unchanged.

Bedwellty (Monmouth)—xC. Edwards, Labor. Unchanged.

Abingdon (Berks)—xMajor R. C. G. Glyn, Conservative. Unchanged.

Derby Western.—xMarquess of Hartingdon, Conservative. Unchanged.

Fylde (Lancs)—xLord Stanley, Conservative. Unchanged.

Caithness and Sutherland—xSir Archibald Sinclair, National Liberal. Unchanged.

Eye (East Suffolk)—xEdgar Granville, National Liberal. Unchanged.

Ross and Cromarty (Inverness)—xHon. Ian MacPherson, National Liberal. Unchanged.

Kensington South—xSir William Davison, Conservative. Unchanged.

Belfast North—xT. Somerset, Conservative. Unchanged.

Scottish Universities (three seats)—xJohn Buchan, Conservative; xD. M. Cowan, National Liberal; xA. N. Skelton, Conservative. Three unchanged.

x Member of last House.

z Member of last House for another seat.

Obituary

WILLIAM WHITTINGTON

William Whittington prominent farmer of North Monaghan died at his home early this morning at the age of 68 years. He had lived all his life in this district, farming formerly in South Monaghan.

His wife predeceased him several years ago. Surviving are three sons, Vincent, city; Lloyd and Charles, at home; three daughters, Ethel, of New York City; Helen and Dorothy at home also three brothers, George of South Monaghan; John, of Otonabee; James of South Monaghan; and five sisters Mrs. Wm. Emberson, of South Monaghan; Mrs. Fred Brown, of Petterlaw; Mrs. Wallace Morrison, of South Monaghan; Mrs. Clarence Dawson of Toronto; and Mrs. Wm. Gray, of Perrytown.

The funeral will be held Saturday afternoon at 2.30 o'clock from the family residence with Rev. Mr. Meir, of Springville, officiating. Interment will be in the Little Lake cemetery.

BABY IRENE MARIE HUBBS.

The death occurred of Baby Irene, at the Isolation Hospital, on Tuesday, Oct. 13. Daughter of David C. Hubbs and the late Mrs. Hubbs (nee Irene Henderson). Also granddaughter of Mr. and Mrs. Wm. G. Henderson, of Otonabee, at the age of seven months. She has made her home with her grandparents since the death of her mother in April. She leaves to mourn her loss her sorrowing grandparents and one brother, Billy. The Rev. Mr. McNeely officiated at the funeral. Interment was made at Little Lake cemetery.

IN MEMORIAM.

BROWN.—In proud and loving memory of our dear son, Flight-Lieutenant Percy Llewellyn Brown, R.A.F., (formerly of the Bank of Nova Scotia), who died Oct. 16, 1918 from injuries received in an aeroplane accident while instructing in England.
—Inserted by Mother and Lynn, 191 Dublin Street.

IN MEMORIAM.

BROWN.—In memory of my beloved pal Flight-Lieut. Percy Llewellyn Brown, R.A.F., who gave his life for home and country on Oct. 16, 1918. Beloved by the whole squadron.
—Inserted by A. Desta-Bue, R.A.F.

IN MEMORIAM.

BROWN.—In fond memory of my esteemed friend Flight-Lieutenant Percy Llewellyn Brown, R.A.F., who lost his young life on October 16, 1918, while instructing in England.

—Inserted by Professor S. Sewell, Southgate.

UNSIGHTLY HAIRS

Permanently Removed by Electrolysis Dermatologist Formerly of Hiscott Institute Expert Facial and Scalp Massage Skin Diseases successfully treated — Anne Graham Logan, 201 Brock St. 'Phone 4102 for appointments.

m w f

From Maker To Wearer

Men!

INGRAMS' HIGH-TOP BOOTS AND WORK BOOTS

Are of Solid Leather construction that ensures long, hard wear. We keep a complete stock or can make to your order at very popular prices.

FINE SHOES Made to Order

We guarantee to fit.

Try Our Modern Shoe Repairing

For Quality, Fine Finish and Quick Service at Reasonable Prices.

We give special attention to Ladies' Shoes.

W. & A. INGRAM

Custom Shoemakers & Repairers

430 GEORGE ST.

Next Door to Jordan's, Florist.

W. T. PEMBER

Manufacturer of fine Wigs, Toupees, transformations, etc.

On our 40th anniversary we extend our thanks and appreciation to all our patrons and assuring you of our best efforts we solicit the continuance of your valued support.

Our

MR. J. B. KNIGHT

will be at

Hotel Empress on

MONDAY AND TUESDAY

OCT. 19 AND 20

Phone Hotel for Appointment

The W. T. Pember Stores Limited

129 YONGE ST., TORONTO ONTARIO

WHILE THEY LAST

LIMITED SUPPLY

Cowan's Buds

SATURDAY ONLY

25c Per Pound

ONLY 1 LB. TO A CUSTOMER—Be sure to receive your share early, as we anticipate an early sell-out.

PATTERSON'S CHOCOLATES— Reg. 60c value. Saturday only, lb. **29c**

DEAN'S CANDY SHOPS

106 Charlotte — 301 George Opp. Capitol Theater

THE ROBERT SIMPSON CO., LTD

CHARGE ACCOUNTS

Payments on Home Lovers' Club and Time Payments can now be paid at our Peterborough Office—

385½ George Street

For the convenience of our customers, we shall remain open Saturdays until 9.30 p.m.

PHONE 3800

THE RED & WHITE STORES

BEEF, CHOICE POT ROAST	lb. 11c
BEEF, CHOICE OVEN ROAST	lb. 13c
HAMBURG STEAK	2 lbs. 25c
FRESH PICNIC HAMS	lb. 11c
SPARE RIBS	2 lbs. 25c
PORK TENDERLOIN	lb. 38c
CHOICE ROASTED PORK	lb. 15c
CHOICE PORK CHOPS	lb. 17c
BREAKFAST BACON, Piece	lb. 19c
Sliced	lb. 21c
PEAMEAL BACON, Piece	lb. 25c
Sliced	lb. 27c
STEWING VEAL	lb. 12c and 15c
LARD, 1-Lb. pkgs.	2 for 21c

P. J. HARRISON, Phones 725 and 2118, corner Parkhill Road and Water.

E. G. JOHNSON, Phones 1980 and 3742, corner Lock and Lansdowne.

G. HUDSON, Phone 747, corner Park and Elm.

F. GOSELIN, Phone 1067, corner Park & Romaine

ROLLED OATS Fresh milled stock · 5 lbs. 15c

F and G MARKETS

WHITE BEANS Genuine hand picked 8 lbs. 25c Buy your winter's supply

JAPAN RICE—Very fine quality	2 lbs. 15c
CHRISTIES' SODA WAFERS—lb.	11c
CHRISTIES' GRAHAM WAFERS—lb.	18c
PURE LARD—	2 lbs. 21c
POST BRAN FLAKES—	2 Pkgs. 21c

Lamb Legs 23c, Shoulders 15c, Stewing 12c

Fresh Pork Picnic Hams 11c, Trimmed Butts 14c, Fresh Legs 15c, Fresh Loin Roast, 20c

Cuts Streaky Pork—Piece 15c, sliced 17c

MACARONI, ready cut, bulk, 4 lbs. 25c

Canned Tomatoes Good quality pack Saturday 3 Large Tins 20c

CABBAGE—Fine hard heads	5c
CARROTS—Best table, peck	25c
TURNIPS—Table variety	3 for 10c
CAULIFLOWER—Fine quality, each	10c
HEAD LETTUCE—Extra fine, each	15c
CASTLE WAX—Gives a very fine finish	1 lb. tin 29c
SWANSDOWN CAKE FLOUR—Package	30c
VEAL SHOULDERS—Boned and rolled, lb.	18c
CATSUP—Tiger Brand. Large bottle, Saturday	15c

F. & G. QUALITY BEEF

Our beef is specially selected by experts and we know the quality is far above average.

Pot Roast, lb.	12c
Blade Roasts, lb.	14c
Prime Ribs, boned and rolled, lb.	23c
Stewing Beef, boneless	12½c
Plate Rib Stewing Beef, lb.	9c

When you order from a F. & G. store you are assured of satisfaction. If its not right we make it right.

OWNER Leaving Peterborough

House No. 320 Frederick Ave., corner of Charlotte FOR SALE AT A SACRIFICE PRICE. Situation is ideal. All modern conveniences, including hot water heating, hardwood floors, cement basement. For further particulars inquire at 396 George St. or on the premises. A buyer preferred, but suitable tenant could rent (partly furnished if desired.

Peterboro Rangers PARADES

The regiment will parade every Tuesday night, commencing Tuesday 20th inst. at 8 p.m. Clothing will be issued at 8 p. m. on the 20th. Efficiency pay will be paid to all ranks.

(Signed)

M. H. PARK, V. D., Officer Commanding

3d-92-3125

Winning Numbers for the Month Ending Oct. 15th

Numbers—1383, 2219, 3021.
Prizes two pounds of tea or coffee.

Numbers—1511, 3275, 3421.
Prizes one pound of tea or coffee.

Number—1935, 2740, 2781, 3459.
Prize, half pound tea or coffee.

Numbers—1791, 2225, 2241, 2362, 2391, 2417, 2507, 3262, 3463, 4013, 4104, 4110.
Prizes, one pound salted peanuts.

DUTTON'S TEA, COFFEE & NUT STORE

PHONE 3289-J 406½ GEORGE ST.

CHOICE QUALITY MEATS

Fresh Side Pork, 4 to 10 lbs., lb.	12c
Lean Butt Roasts, lb.	15c
Fresh Picnic Hams, lb.	11c
Pure Pork Sausage Meat, 2 lbs. for	25c
Fresh Hams of Pork (half or whole), lb.	18c
Choice Oven Roast of Beef (any size), lb.	15c
Thick Plate Rib, lb.	10c
Good Meaty Pot Roast of Beef, lb.	12c
Boneless Shank Meat, 2 lbs.	25c
Prime Rib Roast of Beef (Rolled), lb.	25c
Boneless Rump Roast of Beef, lb.	25c
Legs of Spring Lamb, lb.	25c
Choice Shoulder Cuts of Veal, lb.	18c
Best Stewing Cuts of Veal, lb.	15c
Rack Roast of Lamb, lb.	19c
Thick Breast of Lamb, lb.	15c
Sirloin or Rump of Veal, lb.	22c
Lean Minced Hamburg Steak, 2 lbs.	25c

NEW CENTRE MEAT MARKET

192 CHARLOTTE. We Deliver. Phones 760-761

ENGLAND DEFEATS IRELAND 6-2 IN INTERNATIONAL MATCH

PROBABILITIES.
Strong northwest winds, decreasing to-night; fair and cool to-night and Sunday.

The Peterborough Examiner

HOME EDITION

VOL. LXVII., No. 90 — PETERBOROUGH, ONTARIO, CANADA, SATURDAY, OCTOBER 17, 1931 — PRICE THREE CENTS

PLOWMEN BANQUETED BY CITY COUNCIL

Bluenose Fails To Finish Within Time Limit

OPENING RACE BE RESAILED NEXT MONDAY

Captain Angus Walters Forced to Call it a Day With Finish Line in Sight.

TIME LIMIT 6 HOURS.

Bluenose Shows Superiority Over Thebaud in All Points of Sailing During First Run.

(By Andrew Merkel, Canadian Press Staff Writer)

C.G.S. LADY LAURIER, By Radio, Oct. 17.—Bluenose, Canadian defender of the International Fishermen's trophy proved her superiority in all points of sailing over Gertrude L. Thebaud, her American challenger under conditions of wind and sea prevailing to-day, but she was unable to finish the first race of the series within the time limit of six hours and the opener will be resailed Monday.

After sailing a remarkable race throughout and continually widening the distance between his rival, Captain Angus Walters was compelled to call it a day with the finish line in sight just uncrossed.

The Thebaud was approximately four miles behind.

Bluenose crossed the line thirty seconds after nine o'clock, half a length better than Thebaud at one minute and eight seconds after nine.

The sailing committee signalled fifteen minutes before the start that course No. 4 had been chosen for the race. This meant a close reach of six miles to the inner automatic buoy at the mouth of the harbor, a broad reach of eleven miles to the eastward to Shut-in Island buoy, a dead beat to windward of nine miles to the outer automatic buoy of the mouth of Halifax Harbor, close haul of six miles to the inner automatic and a reach to the finish line six miles away providing the wind holds.

Three minutes before the start both boats were making for the line with Thebaud in the weather position, but astern of the defender. Bluenose caught a puff just before the line was reached and was outpointing the challenger as the gun fired. Bluenose crossed the line a scant boat length ahead, but to leeward of the American.

Bluenose Takes Lead

Ten minutes after the start Bluenose had opened up a lead of three boat lengths, but Thebaud was pointing slightly higher and apparently trying to get the weather. Both boats shaved the bell buoy off Point Pleasant Park at the southern tip of the Halifax Peninsula. The wind was freshening as the schooners left the harbor and headed out to sea.

The schooners were given a cheer by passengers and crew of the Scandinavian liner Frederick VIII, homeward bound from New York as the

(Turn to page 5, please)

KIWANIS FAIR CLOSES TONIGHT

Draw For Two Cars Will Take Place in Armouries To-night.

PLAN BIG PROGRAM.

A great program is planned for the Kiwanis Produced-in-Canada Exhibition at the armouries this evening. The big show closes to-night and it is expected that a large crowd will not miss the final opportunity to see the attraction and support the work of the Kiwanis Club in giving undernourished children of the city needed days at the Jackson Park fresh air camp.

The draw for the two cars, for which tickets have been sold throughout the district, will take place at the armouries to-night and the winning tickets announced. Pat Rafferty and Charlie Jeeves entertainers of the Original Dumbell's Company, have planned something special in the way of entertainment for their final appearance to-night.

Welsh Bros. Rodeo which has been thrilling crowds at the Brock street arena all week also gives its final breath-taking performance this evening. Several of the cowboys have been battered up when thrown for big losses by the wild broncs and steers, and the rodeo lacks nothing in the way of thrills.

Lad Falls in Tub; Scalds Are Fatal

HAMILTON, Ont., Oct. 17 (C.P.)—Kenneth Clare Trudgeon, age 2, 255 MacNab street, Dundas, was fatally scalded this morning when he fell into a tub of boiling water. The child's mother, Mrs. Russell Trudgeon, had been preparing a bath for the infant and had gone into another room to get something when she heard shrieks. Returning, she found the little tot lying in the boiling water. The child died before medical aid had arrived.

QUEEN'S PARK BEATS RANGERS FOR 1-0 COUNT

While Runners-up in First Division Scottish League, Celtic, Also Lose Out.

MANY SURPRISES.

Everton Smashes Sheffield Wednesday in Heavy Scoring Bee.

LONDON, Eng., Oct. 17. (C. P. Cable).—A perfect glut of goals marked the meeting between Everton and Sheffield Wednesday in English League, First Division, soccer fixtures to-day. Everton won, putting Everton on the top of the championship table with West Bromwich Albion, erstwhile undefeated leaders, who lost at home to Liverpool. Huddersfield Town, who won a mid-week game, triumphed again to-day, beating Sheffield United, and improved their position in the table. Aston Villa, who have played fewer games than the other leaders are in a very strong position. They won to-day at Portsmouth. Arsenal, league champions, could only draw with Bolton Wanderers.

In the second division Stoke City pace-setters, lost and vacate their position at the head of the table Bury assuming leadership again. Bury to-day crushed Preston North End.

By a weird reversal of form Rangers, who last Saturday beat Queen's Park in the Glasgow Cup final, to-day lost to the amateurs in a Scottish First Division match. Celtic were unable to make the grade at Dundee and dropped a

(Turn to Page 5)

STRIFE CLOUDS DARKEN HORIZON OVER EUROPE

Spanish Turmoil Succeeds German Riots—Guard Watches Irish Dail.

LEAGUE ON CHINESE CASE.

France Preparing Drastic Economics to Meet Unbalanced Budget.

(Copyright 1931, by the Canadian Press.

LONDON, Oct. 17.— (By George Hambleton, C. P. Staff Correspondent, who contributes the fifth of a series of weekly cable reviews of the European economic situation):

Clouds of strife darken the horizon as another week closes. With the world disarmament conference only four months away the Council of the League of Nations grapples with threats of war in Manchuria. Turmoil in Germany is succeeded by new turmoil in Spain. The Irish Dail assembles under the protection of armed guards. "There is a widespread conspiracy to overthrow the Government by force of arms," exclaims President Cosgrave as he seeks new powers to combat disorder, "and they are prepared to use murder to attain their ends." Hundreds of British platforms ring with the electoral battle.

More Hopeful View.

Yet the world picture presents another, more hopeful view. Nations everywhere are struggling, each in their own way, to bring order out of chaos. The French members of the Franco-German Economic Commisson — a commission representative of commerce, industry, agriculture, finance and the trade unions—opened their sittings in the French Ministry of the Interior. Premie. Laval is confident that in the coming conversations with President Hoover some method will be found for meeting the present difficulties, grave as they are.

And in their groping through the troubled seas the nations are following varying courses of internal development and rigid economy. Britain has temporarily halted development while under the budget of national sacrifice she endeavors to restore order to her battered finances. The latest unemployment figures show a reduction of 33,000, but with local authorities cutting their schemes of work there is misgiving as to what the coming winter will bring. Railway statistics

(Turn to page 5, please)

JAPANESE ARMY IS OPPOSED TO ALL OUTSIDE INTERFERENCE

Officials Will Face Serious Situation if League Orders Troops Moved.

MAY DEFY RULING.

TOKYO, Oct. 17.—(A.P.)—Japan was undecided to-day as to whether Nations in the event the latter refer it would defy the League of fuses to reconsider Tokyo's contentions in the League Council's discussions of the Sino-Japanese dispute over Manchuria.

If the League decides unconditionally that Japanese troops must vacate Manchurian territory outside the Japanese controlled South Manchurian railway zone, the Tokyo administration likely will have to face a serious situation.

The army's stands opposed to the interference of any outside agency in adjustment of the main problem.

A spokesman for the Foreign Office said:

"Tokyo still ahs very grave doubts as to the propriety or strict correctness of the League's decision —that is, the question of whether the United States' observer rightly or wrongly is entitled to sit in Council sessions. Therefore the Government has every hope that some sensible way will be found eventually to satisfy all parties."

As viewed in Government circles, Japa nwill continue to adhere to its contention that the Kellogg Pact was not violated when Japan occupied certain Chinese territory "in self defense" and questions whether the League will be able to prove anything to the contrary if Tokyo's case is given careful consideration."

Dollar Investment Nets $69 Profit

OTTAWA, Ont., Oct. 17.—(C.P.).—A one dollar "art" investment has yielded J. Polowin, of Ottawa, a profit of $69. This week he bought a picture at a local auction room, and upon getting it home he found the frame was loose. He opened the frame and found $70 in $10 bills which it is believed were placed there 40 years ago.

At the auction room it was stated the picture had been sent in for auction a short time ago by an Ottawa family.

Chinese In Canada To Raise Battalion

VICTORIA, B.C., Oct 17.—Leaders of the Chinese colony here state that Chinese Nationals throughout Canada numbering some 25,000, are prepared to organize a volunteer battalion of infantry and raise money for an aviation corps should developments in Manchuria justify it.

The local leaders state that while such centres as Windsor, Ontario Toronto, and some organizations in Vancouver are urging the Nationalist Government to declare war against Japan, the majority of the colonies are adopting a waiting policy to see if the League of Nations will settle the dispute.

Bluenose Takes Early Lead

With the finish line in sight, Captain Angus Walters, skipper of the Canadian schooner Bluenose (above), was forced to call it a day in the opening race for the fishing fleet supremacy of the North Atlantic. The Thebaud, American challenger for the honors, was four miles behind at the close of the six-hour limit.

TRANSIENTS GET CHICKEN DINNER

Eight Transients Fared Well Through Kindness of T. H. Hooper.

IN POLICE STATION.

Eight transient lodgers at the police station last night feasted on a surplus of chicken, left over from the city's banquet to the plowmen. T. H. Hooper sent around enough food for about fifteen men, and after midnight one of the police staff went into the cells and called out "Time for lunch, boys. All up."

"You don't throw in the eats, do you" said one of the men; "you wouldn't be kidding us."

"Take a look" the constable replied and set down in the midst of the temporary guests a pile of chicken, white meat, drum sticks and all the rest of it, with various trimmings from the banquet table.

"You don't hand this out every night, do you?" asked one of the men between bites at a fat and well-cooked leg.

"It's usually chicken" said the Constable. "Of course some nights we don't have any visitors, so we don't put in any orders at all. All we ask is that you clean up everything."

"Leave that to us" was the assurance from another of the group, but finally they called the constable back and protested that they could not eat it all, chicken or no chicken. In fact they had just about reached the stage where they were no longer interested in roast chicken, dill pickles, cheese, and so on.

"Do you fellows mean to say you want us to throw out chicken?" the Constable urged them. "It will be the first time it ever happened around here, and we simply can't have it wasted."

"Give us another chance, Chief", said one of the men applying the title to the policeman. "We'll kinda make another start at it."

When morning came, and lodgers were to be shuffled along their way the chicken had disappeared, and all the plates were swept clean. If the plowmen remember Peterborough's banquet, it will also linger pleasantly in the memories of those eight stragglers, who probably are still unaware of the reason and the source of the manna the police showered on them.

PUBLIC SAFETY BILL PASSES.

DUBLIN, Irish Free State, Oct. 17.—(C.P.) — The Senate passed the new Public Safety Bill on final reading to-day and the Free State Executive Council was authorized to put it into effect immediately. The measure establishes military courts to try persons charged with sedition.

Police Dog Aids In Thief's Arrest

ST. THOMAS, Ont., Oct. 17.—(C.P.).—Aided by a police dog, police last night found Ernest McDonald, 42, of Wallaceburg, hiding between two boards at the rear of Moore's coal office, into which it is alleged, he had broken short time previously. McDonald is also accused of burglarizing offices of city mills and with theft of motor cars from Talbot Street, the same evening. He declares he cannot remember anything about Friday evening.

BOMBER VICTIM OF OWN MISSILE

Blast Burns Owner and Hurls Theatre Audience Into Panic.

16TH CASE OF KIND.

CHICAGO, Ill., Oct. 17—Chicago's sixteenth theatre bomb seriously burned the man, police said, who caused it to explode.

Peter Mooney, who was released four years ago from Joliet Prison, was injured about the face, body and legs when the sulphur machine ignited beneath his coat during the climax of a motion picture at the Colony Theatre, on the south-west side, last night.

Police said the bomb was intended to terrorize the audience of 800. Two women, Mrs. Margaret Kane and Mrs. Bella McClure, sitting in back of Mooney were burned, but little property damage was done.

Three others, who extinguished the fire in Mooney's garment, suffered burns about the hands.

The audience, alarmed by the flash of bluish flame and the sharp odor of burning sulphur, was thrown into momentary panic. It was quickly calmed, however, and the motion picture continued after Mooney was carried into the lobby.

Mooney, before lapsing into unconsciousness, declared the bomb had been hurled from the balcony. Police said this was impossible, since he was sitting on the first floor at the rear, many feet back of the balcony ledge.

Lieut. Walter Storms, Acting Deputy Detective Chief, questioned Mooney early to-day, but the man refused to talk.

ACCLAMATION TOTAL 67.

LONDON, Oct. 17 (C.P. Cable).—The total of members elected to the new House of Commons without opposition was swelled to 67 today when Oxford University returned its two former members by acclamation.

TWO CHAMPIONS FOUGHT IT OUT FOR FROST CUP

Each Had Won Trophy Twice and Third Win Made it Permanent.

RAIN AND MUD.

W. O. Grenzeback, Woodstock, Defeated J. R. Hargreaves of Beachville.

Former International champions in sod plowing, working in a final splash of rain Friday afternoon, wrested with their teams and plows for permanent possession of the Frost Fence Challenge Cup, given by the Frost Steel and Wire Co., Ltd., of Hamilton, and valued at $100.

In four years since it was received, this trophy had been won twice by two men, and their contest here Friday was one of the personal high lights of the week's wonderful plowing.

It was won in 1927 and again in 1930 by W. O. Grenzeback, of Woodstock, R.R. 7, and in 1928 and 1929 it rested with John R. Hargreaves of Beachville R.R. 1. According to the terms of its gift, it had to be won three times, not necessarily in succession, before becoming the property of one plowman.

W. O. Grenzebach captured it yesterday for his permanent possession when he defeated his rival John R. Hargreaves, who finished second, in the tenth and last class of the match, using jointed plows in sod, shares not less than eight inches, and open to the world.

A Thrill to Plowing

To most people there is positively no thrill in a plowing match, because the element of competition is not sharply defined and flashed into the foreground, and the action is too slowly paced. But, no one realizing the prize and the honors at stake in that tenth class contest would fail to respond to the tension under which Grenzebach and Hargreaves turned over their furrows.

Every aspect of the match would have appealed to sportsmen apart from farmers who more thoroughly appreciate the fine points of plowing. Naturally, these two men had been sitting on the sidelines waiting for that class, and pitted against them were other experts who have many victories to their credit, some of them freshly won this week. The competition was so keen, and the quality of the work of such excellence, that a Peterborough County plowman who had watched it, in spite of the rain, stated that a judge could almost close his eyes and make a selection from at least six of the plowed sections.

It is surely remarkable that in five years the Frost French trophy passed out of competition, and that it had been monopolized during that time by two plowmen. As in every other sphere of human endeavor, competition gets keener as it nears the top.

Rain and Mud

Friday's rain almost ruined the final day. It took all the pleasure out of the big demonstration for everybody, left the headquarters field a smear of mud, thoroughly drenched the plowmen and many of the spectators, and left a memorable mark on the Peterborough match.

D. A. McIntyre of Alvinston, president of the Ontario Plowmen's Association, said to The Examiner: "Peterborough has the distinction of passing the five hundred total of contestants for the first time. That is a new record, and a splendid one, and it sums up the whloe success of the match; and I suppose we shall also remember those three days of rain."

Hon. Mr. Kennedy Present

Hon T. L. Kennedy, Ontario's

(Turn to Page 8 Please)

BEAR AND TWO CUBS SEEN.

J. A. Sexsmith, Ex-M.P., Sees Bear and Two Cubs on His Farm in Belmont.

T. P. Lancaster, M.P.P., Havelock, told The Examiner that a bear and two cubs wandered on to the farm of John A. Sexsmith, ex-M.P., Belmont, this week. Mr. Sexsmith heard a noise near the house and thought it was made by pigs. On going out he saw the bear family which took themselves off into the woods. Mr. Sexsmith's farm is north of the Kings Highway No. 7 and about three miles east of Havelock.

DIVORCE RULING PASSED IN SPAIN

Provision Places Women on Equal Footing With Men in Marital Relations.

GROUNDS NOT SPECIFIED.

MADRID, Oct. 17 (A.P.)—A provision permitting the granting of divorce to either men or women for "just cause" was incorporated in the new Spanish constitution today.

The National Assembly, by a vote of 169 to 153 thus overthrew laws against divorce which had been in effect for centuries and placed women on an equal footing with men in the regulation of marital relations. The grounds for a decree were not specified further.

Catholic Deputies, who had boycotted the Assembly because of anti-religious legislation, described the measure as "another indication of the attempt of Leftists to revolutionize Spanish life entirely."

Papal Nuncio Federico Tedeschini said the status of the church was "the gravest in the history of the Republic," but predicted no immediate rupture in the relations between the Vatican and Spain.

Foreign Minister Alejandro Lerroux was advanced by the leader of the Radical Republican party as its candidate to oppose President Manuel Azanar in presidential election, which are expected to follow the enactment of the complete constitution.

CAPONE'S CASE READY FOR JURY

Judge's Instructions to Climax Volumes of Evidence, 3 Years' Probing.

LEGAL BATTLE.

By Victor Hackler

CHICAGO, Ill., Oct. 17.—Three years investigation, months of intensive preparation, volumes of evidence and torrents of oratory simmered down today to a question for 12 men to decide—is Al Capone guilty of violating the income tax laws?

Only a brief summation of the Government's case by United States District Attorney George E. O Johnson—the first court argument he has made since taking office — and the instructions of Federal Judge James H. Wilkerson remained before the case became a matter for the jury to decide.

Claims of Victory

The usual elaborate claims of victory were flaunted before the jurors. There was "not one scintilla of evidence to support the charges." And on the other hand "there could be no possible doubt of his guilt."

The husky Capone, the world's most notorious gangster at the age of 32, faced the men who must decide the case and watched them eagerly during the final moves of this important legal battle.

"Maybe he's the worst man who ever lived," said Albert Fink, one of the defense lawyers. "Maybe he's everything the newspapers say about him. But you have no evidence of that. And a man can't be convicted except on evidence."

Finis Is Written To Greatest Match In Board's History

More Than 700 of Ontario's Foremost Plowmen Together With Executive of Association and Many Agricultural Leaders Guests of Council at Big Banquet.

Minister of Agriculture Pledges Continued Support Of Department To Work of Plowmen's Association

Prizes Are Presented and Awards Made—Board of Directors Honor J. Lockie Wilson, Manager of the Match, For His Untiring Efforts.

Ringing down the curtain on the greatest plowing match in the world, the International Plowing Match held this week just west of Peterborough, more than 750 of Ontario's foremost plowmen together with the executive of the Ontario Plowmen's Association and many agricultural leaders were last evening guests of the City of Peterborough at the largest banquet in the history of the city.

With four days of the keenest competition, which was admitted by officials to have brought out the finest plowing in the history of the association, behind them, the plowmen forgot the trials, sorrows, joys and successes of the match, and joined in a great fellowship, enjoyed to the full the hospitality of the city

The banquet was held in the market hall and the great hall rang with their laughter, outbursts of goodfellowship, and congratulations to the winners, who were presented with the trophies and prizes which their skill had won. The trophies were arrayed on shelves behind the head table; great cups shields tea services, trays and other prized articles scintillating in their metallic brightness. Between $5,000 and $6,000 were distributed in prizes

Prizes Well Scattered.

The prize winners represented every section of the province and they had proved their ability in a match in which 753 plowmen competed, 66 more than at Stratford last year, setting an all-time record in the history of international plowing.

Outstanding speakers who addressed the gathering were: Hon. T. L. Kennedy, Minister of Agriculture; D. A. McIntyre president of the Ontario Plowmen's Association; J. J. Tierney, director and past president of the association; F. A. Peck, M.P.; J. F. Strickland, K.C., M.P.P.; T. P. Lancaster, M.P.P.; Mayor Roland Denne; Warden Charles Tanner; Frank P. O'Connor of Toronto; J. Lockie Wilson, general manager of the match; J. W. Purcell representative of the Ontario Hydro-Electric Commission, and others.

Silent Tribute to Deceased

In the midst of light-hearted fraternizing and celebrating, the plowmen did not forget to do fitting honor to a comrade. Thomas Chambers, of eBthany, who passed away in his sleep Thursday evening following his participation in the match. The whole gathering rose and paid silent tribute to Mr. Chamber's memory.

Alderman Mel Turner, chairman of the Reception Committee of the City Council, was chairman during the banquet, later turning its con-

(Turn to Page 8. Please)

Big Rodeo Show To-Night, Brock St.

Program is Much Appreciated By Visitors Who Have Attended.

So far this week there have been more out-of-town than local spectators at Welsh Bros. Rodeo in Brock Street Rink, and everyone attending has been delighted with the show put on by these popular Westerners. The Rink has proven an ideal spot for this attraction and the fullest kind of a program has been on each evening. To-night everything they have will be given, and a good crowd is expected. The show is under the auspices of the Kiwanis Club and is the first time a high-class attraction of this kind has been put on indoors. If you attend to-night you will be pleased with the show.

HIT-RUN DRIVER SOUGHT.

ST. CATHARINES, Ont., Oct. 17.—Police are looking for a hit-and-run motorist who ran into Eric Reid, 22. Miss Norma Johnston who were walking on Hartzell road arm in arm, last night. Reid was severely injured about the head and his recovery is doubtful. His companion, who was hurled into the ditch, escaped with minor injuries.

Virtual Dictatorship Rules Germany

BRUENING LEFT HOLDING SWAY UNTIL FEBRUARY

Reds Pass Surprise Resolution Asking Suspension of Battleship Building.

USE MONEY FOR POOR.

Chancellor to Take Holiday Before Facing Critical Winter's Work.

BERLIN, Oct. 17—(AP)—The German government reverted to a virtual dictatorship today as members of the Reichstag went home until next February.

After a series of motions that entrenched Chancellor Bruening stronger than ever, the Reichstag voted last night to adjourn and leave the Chancellor and President von Hindenburg to manage the country unhampered by parliamentary restrictions.

Herr Bruening planned to take a short vacation before plunging into the job of putting Germany through a winter which is expected to produce many additional problems of an economic nature and possibly necessitate the issuance of additional emergency decrees.

The Communists and Social Democrats fired a parting shot by jamming through a resolution asking the Government to suspend construction on "vestpocket" battleships and use the money saved to feed th poor. The motion passed 211 to 181, due to the absence of the Nationalist forces, but since it is merely advisory the Government may ignore it.

The Reichstag was in session only four days during which it upheld Chancellor Bruening's ministry on three votes of confidence and witnessed the National Socialist and Nationalist deputies walk out for the second time to express their antagonism toward moderate government.

COLBORNE MAN TAKES OWN LIFE

Melancholy Given as Cause of Former Campbellford Resident's Action.

CONDUCTED RESTAURANT.

CAMPBELLFORD, Oct. 17 (By Examner Staff Correspondent). — One time prominent business man of Campbellford and well-known in social circles, Leslie Elliott died by his own hand at his home in Colborne late Thursday when he cut his throat with a butcher knife. Melancholy is given as the cause of his action.

Mr. Elliott was the proprietor of a confectionery store and restaurant in Campbellford for some time, and was well-known as a public entertainer and showman. After leaving Campbellford he was in business at Hastings and Norwood, later settling at Colborne, where he died. He was about forty-eight years of age.

Doctors And Nurse Face Court Trial

LUEBECK, Germany, Oct. 17—(AP)—Three physicians and a nurse were on trial today charged with negligence in the administration of anti-tuberculosis serum in the death of 76 babies in the spring of 1930.

More than 80 other infants were taken ill after they had been inoculated with tuberculosis germs taken from cattle, a method which was said to be in common use up to that time. The trial is expected to last four weeks.

POLITICAL WEB EASES IN WEST

Brownlee Discounts Union Gov't Proposal—Manitoba Election Undecided.

SASKATCTHEWAN MUM.

WINNIPEG, Man., Oct. 17 (C.P.) — Tangled skeins of the political web on the prairies are partially unraveled to-day as a result of declarations from the Premiers of two provinces.

Premier John Bracken of Manitoba last night announced no decision had been reached for a fall election, and in Alberta Premier J. E. Brownlee discounted a union government proposal and rejected a plea for a special session.

"When we decide an election should be held, we will notify you five weeks before its date, as provided by law," said Premier Bracken in a speech following an all-day caucus of Progressive members. His comment dissipated persistent rumors, strongly supported in Conservative quarters, that he planned a general ballot for late November.

Criticism of Col. F. G. Taylor, Conservative leader, for his unqualified rejection of a Government proposal for a coalition administration came from Premier Bracken. He said that Col. Taylor's comment on Manitoba's financial condition had endangered the Province's credit, and claimed that the coalition refusal had cost the Government $500,000 in possible Dominion Government grants.

Date Depends On Probe.

The date for calling the Alberta Legislature will depend on financial investigation now being conducted by the Government and members of the Civil Service, said Premier Brownlee. Later, he announced that Alberta civil servants will co-operate in assisting the Province to meet its present financial difficulties by voluntary salary contributions on a graduated scale to the jobless relief fund.

Possibility that the Legislature may be summoned before Christmas was mentioned by Mr. Brownlee, "if we conclude any good purpose can be served in convening the Legislature earlier than usual." In answer to the proposal by W. M. Davidson, veteran Alberta editor, that a union government be established, the Premier suggested that a coalition administration could do nothing that a party government cannot do.

Meanwhile, no developments have occurred in Saskatchewan in connection with the "100 per cent. co-operative government" proposal advanced by Jacob Benson, Progressive supporter of Conservative Premier J. T. M. Anderson's co-operative administration. Neither Premier Anderson nor J. G. Gardiner, Liberal leader of the Opposition, has commented on the plan.

ROSENEATH FAIR LAST OF SEASON HAS BIG ENTRY

Gate Receipts Show Increase Over Last Year Despite Counter Attractions.

LIVESTOCK INCREASE.

ROSENEATH, Oct. 17 (By Staff Reporter).—With a record number of exhibits approximating some twenty-seven hundred, and with an attendance outclassing that of the previous year, Roseneath Agricultural Society Exhibition drew to a successful conclusion last evening with a largely attended dance at the Orange Hall and a concert staged in the main exhibition building.

The gate money for the day was in the neighbourhood of $1,250 or an increase of $150 over the gate receipts last year, and all this despite the fact that a large counter-attraction in the form of the International Plowing Match was being held in another part of the district; that the Norwood Fair date which normally comes immediately before Roseneath Fair, was altered; and that the weather was in fickle mood.

This old-established fair the last on the district circuit for the season, has at its head a live president in the person of F. J. Slade, and a secretary who knows his job in C. W. Varcoe.

During the past summer the horse racing track has undergone decided improvement, while the poultry barn has also been extended and re-painted, and extension which even now seems to be inadequate in view of the large poultry entries that were received this year—some 600 in all.

Considerable increase in the livestock sections, including horses, cattle, swine and sheep was also quite apparent, and the judges were loud in their praise of the general high quality of these exhibits.

In the main building also were housed as fine a collection of exhibits as it would ever be possible to find, including handicrafts, made up of wicker-ware, paintings, ceiling-wax work, cushions quilts and elderdowns—the painstaking work of deft fingers. Another section of the building was devoted to art exhibits featuring oil paintings, pen and ink sketches of exceptional merit.

The cooking exhibit was as toothsome-looking as such exhibits ever are, with big crusty loaves, thin delicious cookies, fat buns, rich fruit cake, layer and iced-cakes, monster pies, candies and gateaux. There were also jellies and other dainties calculated to tempt the most fastidious appetites.

On another bench in the main hall, was a collection of apples—fruits of the heavy laden orchards of this section of the province—vieing for supremacy with the products of the garden, apiary, dairy and field.

Potted plants and foliages were also fully represented along with a fine little flower show. Despite the lateness of the season there were salvias, snapdragons phlox, petunias, Stocks Pansies, Asters, etc., neatly arrayed in baskets and vases.

Outside in the grounds the Cobourg Kilties Band was in attend-

(Turn to Page 8, please)

FREIGHTER LOST WITH 50 CREW

President Jefferson Combs Vicinity of SOS Calls in Vain for Boats.

FINDS DECK LOAD OF LOGS.

SAN FRANCISCO, Cal. Oct. 17. (CP) — The Japanese freighter Yonan Maru, with its crew of between forty and fifty men, was given up for lost to-day, the only trace of the vessel found by three searching ships in mid-Pacific was part of its deck-load of logs.

The liner rPesident Jefferson, on which Colonel and Mrs. Charles A. Lindbergh are returning from the Orient to the United States, reached the scene of the Yonan Maru's distress shortly before noon yesterday in response to a series of frantic calls for help, but could not find the ship. The President Jefferson radioed:

"Found deck-load, but nothing else. Cruised vicinity three hours in company with Ayaha Maru and Taigen Maru, but no ships found trace of anything except Yonan Maru deck-load."

After cruising in the vicinity all day, the three vessels resumed their courses deeming the search for life-boats or wreckage as hopeless. Poor visibility, caused by rain and heavy seas, hampered the search.

The Yonan Maru, under command of Captain C. Matsumoto, left Astoria, Ore., Oct. 1, for the Orient, with 1,000,000 feet of logs and 8,100 tons of wheat. The ship was of 7,154 gross tons.

Corn fed into a new machine invented by an Italian is ground into flour, mixed with other ingredients, and baked into loaves in 20 minutes, claims the inventor.

England's Robot Radio Detectives

The British Post Office has begun its mass attack on radio pirates in the British Capital. The full force of five radio detector automobile have concentrated on the metropolis on all persons who have radio sets that are not licensed, and they will be rounded up. The above picture shows experts making final adjustments to the detectors before they left the General Post Office for the "round up!."

WOLVES SURPRISED EATING DEER, KENAWAY MAN BAGS ONE OF PACK

F. J. Carew Puts New Proposition on Skating Rink Up to Lindsay.

PRISONER SENTENCED.

(Examiner Correspondence)

LINDSAY, Oct. 17.—Charles Holbrook, of Kenaway, Haliburton County, had quite an experience this week when he came across five wolves. The pack had attacked a large buck, killed and devoured it, after it had made a heroic effort to reach the lake. Mr. Holbrook shot one of the wolves, a large gray specimen, and a second wolf escaped with his snare. Two other wolves were reported killed in the same section. Mr. Holbrook also shot a huge black bear the same day.

Master Russell Lane, son of Mr. and Mrs. W. Lane of Woodville, fell from a tree in his father's orchard on Wednesday. He sustained a fractured wrist and severe body bruises.

Little Miss Joyce Wright, daughter of Mr. and Mrs. James Wright, Wellington, was the victim of a painful accident while her parents were visiting in Peterborough. She was playing on top of a hay stack when she tumbled off, breaking her collar bone—the second fracture of the member.

Lindsay citizens are about to be offered a new proposition regarding the erection of a skating rink, and which will come before the Citizens' Relief Committee. It is understood that Mr. F. J. Carew has stated his willingness to proceed with the erection of the new structure if the towncouncil will honor the debenture bonds. If the work could be proceeded with (as in Midland) as a municipal venture, the government, it is thought, would give substantial assistance if the rink was built under the unemployment scheme. The labor would probably cost over $7,000.

Ronald J. Brown, of Toronto, an escaped prisoner, was sentenced to five years in Kingston Penitentiary at Cannington on Thursday by Police Magistrate Bick. He was charged with breaking, entering and stealing from the C. N. R. stations at Uxbridge and Cannington. From Cannington station, in company with another escaped prisoner, he stole a revolver and some cash; at Uxbridge, two express parcels and money orders valued at $12.50; at Goodwood he cashed a money order for $40.00 stolen from Mt. Albert station and was given three years, to run concurrent with the other sentence. At Mt. Albert he stole 39 express orders, cashing them in Toronto and vicinity. Each netted from $30 to $50. On October 14 he was sentenced at Toronto to three years in Kingston on 16 charges of fraud.

Sherwood Located On Honeymoon Trip

MEXICO CITY, Mexico, Oct. 17 (A.P.)—Russell T. Sherwood, personal accountant to Mayor Walker of New York City, who has been sought for questioning by the Seabury Legislative committee, has been located here on his honeymoon.

Interviewed at his hotel, he said the public would not be interested in his personal activities and refused to discuss his affairs or his plans. He said his stay would be indefinite but intimated he might go to Guernavaca if he were molested further.

RESCUE WORK DELAYED

NOME, Alaska, Oct. 17. (A.P.)—Stormy weather from Kotzebue Sound north along the coast yesterday delayed further rescue work by airplanes which had removed a group of passengers from the ice-locked steamer Baychimo.

Two cabin ships, with seven passengers aboard, arrived at Motzebue Thursday night from the ship. A message received here said, but no flights were possible yesterday.

Japanese Cavalry In Action

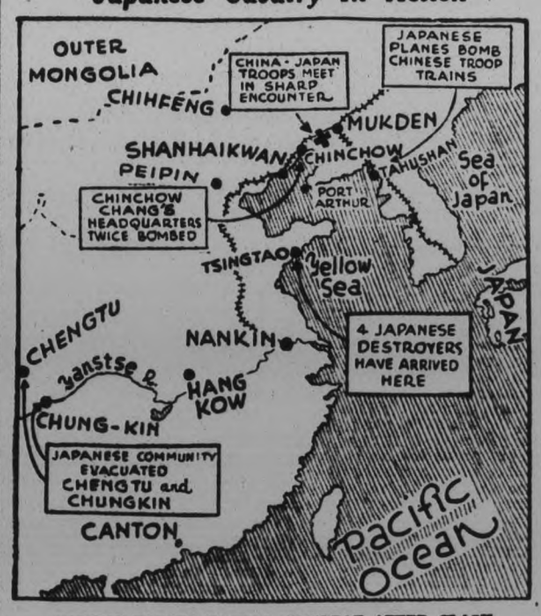

CHINESE FORCES IN FULL RETREAT AFTER CLASH

Map shows the China-Japan situation as summed up in recent dispatches. Marshal Chang's headquarters at Chinchow have been bombed by Japanese aircraft, as also Chinese troop trains at Tahushan. Four Japanese destroyers, loaded with marines, have arrived at Tsingtao. Japanese civilians in Chengtu and Chungkin are evacuating to Hankow and women and children are also leaving Chihfen, on Inner Mongolian border, for Peiping. At Shanhaikwan, where Chinese marines have been increased, defensive trenches are being dug. All Japanese have also evacuated Tsitsihar in Manchuria.

STORE ROBBED AT BONARLAW

Donald Bell Has Goods Stolen for Third Time in Two Years.

ENTER WINDOW.

BONARLAW, Oct. 17.—(Examiner Correspondence.)—On Wednesday evening of this week or early Thursday morning burglars entered the residence of Donald Bell, general merchant, and while Mr. and Mrs. Bell slept they helped themselves to a lunch, warmed themselves by the fire, and made away with a sweater, a watch, a pair of glasses and other articles of value. They apparently entered through a window which had a screen in it. Mr. Bell notified Provincial Police, Percy Grey of Marmora, the next morning, and he was soon on the scene. It will be very difficult, however, to get any clue as to who the thief or thieves can be.

This is the third time Mr. Bell has been the victim of a robbery during the last year or two. On two previous occasions the store of Bell & Barlow was entered and various articles taken.

SENTENCES COMMUTED

SANTIAGO, Chile, Oct. 17—(AP)—Fifteen petty officers and sailors of the Chilean navy, who were condemned to death for their part in the recent mutiny, have had their sentences commuted to life imprisonment.

for rheumatism neuritis sciatica lumbago

stops Aches, Pains

Rub IN Elliman's Rub OUT pain

Large Bottle 50¢

This famous Old Country Liniment brings ease and comfort to Rheumatic sufferers.

COUNCIL APPROVES OF HAYES TENDER

For Removal of Snow From Claraday and Brownton District—Other By-laws Passed.

The north Monaghan Council held its monthly meeting at the Court House on Tuesday, October 13, with all the members of the council present.

A communication was read from the Peterborough Utilities Commission, asking permission to lay a three inch gas main on High street, one hundred feet north of Cottesmore avenue, to the new houses erected by John E. Hayes. This request was granted.

The council met at 1 p.m. on Park Street, and inspected the proposed sidewalk. By-law No. 978 was introduced, read and finally passed to provide for licensing, regulating and governing public dance halls in the township of North Monaghan, the annual license fee being $20.

By-law No. 979 was introduced, read and finally passed to levy school rates in the township for the year 1931. By-law No. 980 was also regularly read and passed, to levy county rate, the township rate and road rates in the township, for the year 1931.

Wesley Hayes tendered for snow plowing of sidewalks in Claraday and Brownton district at $75 for each district, the township to provide the snow plows.

A resolution was passed that the tender of Wesley Hays for the removal of snow and slush from the sidewalks for the two districts be accepted, and that the clerk prepare an agreement for the contract.

The following accounts were passed for payment: T. J. Hunter and Son, provisions, charity, $2.10; A. Cheyne, milk, charity, $2.10; A. Comstock & Sons, one grave and opening two graves, $30; Robert Byers, 11 loads earth, township park, $13.75.

The meeting then adjourned until the call of the Reeve.

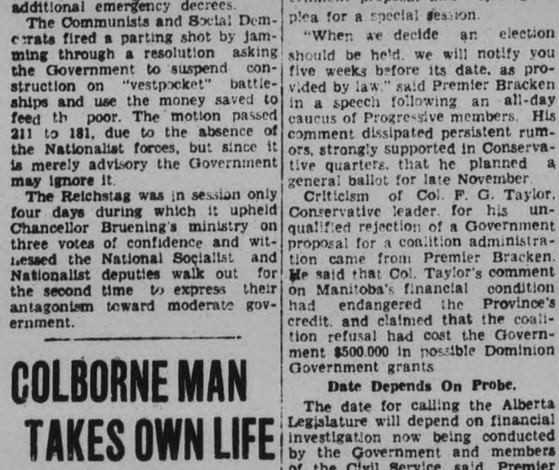

"FATIGUE? I just postpone it!"

"No, I don't have 'nerves.' You can't have them, and hold this sort of position. My head used to throb around three o'clock, and certain days, of course, were worse than others.

"Then I learned to rely on Aspirin."

The sure cure for any headache is rest. But sometimes we must postpone it. That's when Aspirin saves the day. Two tablets, and the nagging pain is gone until you are home. And once you are comfortable the pain seldom returns!

Keep Aspirin handy. Don't put it away, or put off taking it. Fighting a headache to finish the day may be heroic, but it is also a little foolish. So is sacrificing a night's sleep because you've an annoying cold, or irritated throat, or grumbling tooth, neuralgia, neuritis. These tablets always relieve. They don't depress the heart, and may be taken freely. That is medical opinion. It is a fact established by the last twenty years of medical practise.

The only caution to be observed is when you are *buying* Aspirin. Don't take a substitute because it will not act the same. Aspirin is made in Canada.

BAYER

ask about ZENITH

SILENT TUNING

FOR dwellers in apartment houses where silence is necessary to forego embarrassing your neighbors — For the Family Man who does not wish to disturb the children and yet wants to enjoy his radio — Silent Tuning is a Boon — You can go around the Dial — Silently — No harsh offensive Station Noises — until you get your station; then, by releasing the pressure on the Silent Tuning device, Music — and such music — Tone, as only Zenith can produce — Distance, as only Zenith can bring in — Zenith Beauty — Zenith Tone — Zenith Silent Tuning — make the most Outstanding Radio of the Day.

Prove this for yourself. Go to your nearest Zenith Dealer. Examine this wonderful, easily operated feature. You will instantly sense the superiority of the Zenith.

STYLE — CELTIC

Super-Heterodyne: 10 tubes — 3 Multi-Mu, 2-245's, 1 Screen Grid, 3-227's, 1-280; Automatic Volume Control, Push-Pull Amplification, Antenna Balancer, Tone Shading and Noise Reducer, Between Station Silencer, Tuning Meter, Full Vision Dial with Hypoid Drive, Phone Jacks and Switch.

Zenith has had unchallenged leadership for 16 years and is now manufactured in Canada.

ZENITH LONG DISTANCE RADIO

This is your identification of Zenith. Look for the Zenith Tag on all models.

This advertisement is placed by the co-operation of

ZENITH RADIO

OSHAWA - ONTARIO

and the following Zenith Dealers

ROBT. SIMPSON CO., LIMITED — LOTT MUSIC AND RADIO CO.

AIKENHEAD HARDWARE LIMITED — THE T. EATON CO., LIMITED

NEWCOMBE PIANO CO., LIMITED — DANFORTH RADIO CO.

WENTWORTH RADIO AND AUTO SUPPLY CO., LIMITED

Zenith Radios are manufactured in Canada

SUPER-HETERODYNE - MULTI-MU - PENTODE - SUPPRESSED RADIATION

ST4

E. F. BROWNING, 524 Homewood Ave., Phone 1588 | MONCUR'S DRUG STORE, 407 George St., Phone 81 | FRASER WATSON, 425 Chambers St., Phone 3527, Service Manager

In a Dark Little Antique Shop

FIVE hundred years ago, an artist in Burma fashioned a little figure, sturdy, yet graceful, from a slightly translucent fawn-colored stone, and bedizened the draped costume with a trifle too much gold and vermilion. Now she stands on a Queen Anne oaken bureau, her finery faded and rubbed to a mellow patina, shading to rust about the hips, with gold glowing on a brighter vermilion in the heavy swathes of the drapery; the features, too, are finely worn, with but a delicate suggestion of their former bold complacency. Her adventures led her eventually to be offered for sale in a dark little antique shop of an English country town. Now her journey is ended (for the time being, at least) on a strip of old Italian brocade, on which vine leaves and pomegranates in gold thread volute profusely over a background of somber, plummy red.

It would not be easy to guess the age of the American Indian peace-pipe hanging on the wall, with its skillfully wrought decorations and hanging tassel of hide and threaded beads; it would be easier to picture it in use at a pow-wow, its owner surrounded by impassive bronze faces, crowned with fantastic feathered headdresses silhouetted by leaping flame against the blue-black sky. Toying with the minutely carved Chinese ivory group of mice (of incredible and microscopic grace), one wonders what manner of lady may first have played with it. A plum blossom-silk robed lady, surely, with massive black coiffure piled above a pale, oval face—her tiny feet tucked under her as she sat, many, many years ago, to unpack the charming toy from its first wrappings. Near by is a tiny box that holds postage stamps, and, although it was a kind of stamp that it was originally intended to hold, it was one of a different character and purpose. The "stamps" it contained were tiny and black, sometimes round, or heart or half-moon shaped — patches, in fact; the coquettish means for making an eighteenth century belle's eyes look brighter, her cheeks pinker and fairer than even art or nature had already contrived. This fragile trifle, with its wistful, cracked mirror in the lid, is of midnight blue Battersea enamel, with a garlanded motto decorating the outside.

Perhaps the chief treasure of the group is the seventeenth century Florentine mirror which hangs above the bureau. Its sprightly arabesques of carven wood are mellow with gold that has deepened to bronze in places, worn through to ivory-toned wood in others. After reflecting scenes and faces for four hundred years, it now reflects, against a background of flickering firelight, a vase of flowers, looking in the mirror's oval frame like a flower study by some Dutch master. The late autumn blooms are arranged in varied profusions; late crimson and golden roses bend graciously before the imperious rods of "Good-by Summer," and an exotic carmine-hearted peony gazes droopingly at the reflection on the polished table top of its first petals tumbled prophetically there. The gorgeous shades and mature forms of the flowers seem to harmonize with and typify the fragile, but more slowly passing, beauty of the things about the desk. Shades of vermillion in a gallardia call to and echo the color in the Burman's skirt; the opulence of the peony challenges the memory of the brocade's early richness.

From Far Away and Long Ago they came, to charm the artist with the subtlety of their gay yet somber beauty of form and color; to awaken thoughts upon their permanence or fragility, their evanescent or abiding beauty.

The Children's Corner

THE LITTLE CHURCH'S LIONS.
(Found on Fact)

VERY long ago a little English church was given a new reading desk. At the foot of it were three baby lions looking at each other, and at the top of it was a beautiful eagle—and they were all made of brass.

Feeling very proud of them, the church called the eagle "Most-Majestic-and-Wise," and the animals "First," "Second" and "Third" (because it couldn't think of any suitable names for church baby lions). They stayed there for more than a hundred years and then the story began.

One evening the church said, "I've something sad to tell you all. England, very stupidly, has begun to quarrel with herself in a civil war."

"Really!" they said, not knowing a bit what that was.

"And to-day," went on the church, "I heard that you are to be taken away and hidden, so that no one shall run off with you."

Most-Majestic-and-Wise was sorry, and the baby lions tried to look sorry, too. "But it will be a change," they whispered to each other.

About a week later, men came for them.

"Good-by, dear church!" they called. "Thank you for having us, and some day we'll come back."

"Good-by," answered the church. "I'll learn a new tune on my bells, so that I shan't miss you too much."

Soon Most-Majestic-and-Wise, and First, Second and Third were hidden in a river, and the men who put them there forgot about marking the place till it was too late. "Oh, well," they thought, "we don't suppose it matters much!"

When the civil war came to an end, however, the village people wanted to put the reading-desk back, but they simply couldn't find it. They were very sorry at first, but soon forgot, and only the church remembered that the lions and the eagle had ever been there.

But it was different with First, Second and Third, who, after sitting in the mud at the bottom of the river for a very long time, began to get exceedingly tired of it.

"Please, Most-Majestic-and-Wise," they said, "may we learn to swim?"

"Yes," answered the eagle, "only don't worry me to do the same."

Then he burrowed further into the mud, hoping to keep his wings dry.

For about 200 years, First, Second and Third were as good as possible, swimming about during the day, and coming home at supper time. But at last First said: "I'm tired of this. Now I'm going to swim round and round the world —good-by."

He hurried off, leaving the others so surprised that they swallowed part of the river.

There was rather a fuss that night. "I simply don't know what the church will say," declared Most-Majestic-and-Wise.

"P'raps we'll never get back to it," said Second and Third.

But about 50 years later someone remembered having heard of them, and the river was searched till they found Most-Majestic-and-Wise (very much in the mud now), and the two little lions. And when the church saw them she was delighted.

As First was still swimming round the world, the village people made another lion to take his place, and Second and Third thought him just like themselves. But when they were all polished the church said, "Dear me—he's much duller—it's a pity—still, it can't be helped."

"I'm so sorry—do you think I ought to go home?" asked the little bronze lion apologetically.

"Oh, no, I like you," answered the church.

So he promised to stay till the other First got tired of swimming round the world.

But that has not happened yet.

Discrimination

TRUMPETER Tyler proved that day not only my guide but a philosopher, and when night came on, a friend. He was very young, and came from Virginia, as his slow lazy voice showed; and he had played, in his twenty-three years, the many parts of photographer, compositor, barber, cook, musician and soldier. He talked of these different callings as we walked our horses over the prairie, and, out of deference to myself and my errand, of writing. He was a somewhat general reader, and volunteered his opinion of the works of Rudyard Kipling, Laura Jean Libbey, Captain Charles King, and others with confident familiarity. He recognized no distinction in literature; they had all written a book, therefore they were, in consequence, in exactly the same class.

Of Mr. Kipling he said, with an appreciative shake of the head, that "he knew the private soldier from way back;" of Captain Charles King, that he wrote for the officers; and of Laura Jean Libbey, that she was an authoress whose books he read "when there really wasn't anything else to do." I doubt if one of Mr. Kipling's own heroes could have made as able criticisms.—From "The West From a Car-Window," by Richard Harding Davis.

Butterfly Thoughts

THE remembered how, crossing the Persian desert with Henry, their cart had been escorted by flocks of butterflies, white and yellow, which danced on either side and overhead and all around them, now flying ahead in a concerted movement, now returning to accompany them, amused as it were to restrain their swift frivolity to a flitting round this lumbering conveyance, but still unable to suit their pace to such sobriety; so, to relieve their impatience, soaring up into the air or dipping between the very axles, coming out on the other side before the horses had had time to put down another hoof; making, all the while, little smuts of shadow on the sand, like little black anchors dropped, tethering them by invisible cables to earth, but dragged about with the same capricious swiftness, obliged to follow; and she remembered thinking, lulled by the monotonous progression that trailed after the sun from dawn to dusk, like a plough that should pursue the sun in one straight, slow furrow round and round the world—she remembered thinking that this was something like her own life, following Henry Holland like the sun, but every now and then moving into a cloud of butterflies which were her own irreverent, irrelevant thoughts, darting and dancing, but altering the pace of the progression not by one tittle; never brushing the carriage with their wings; flickering always, and evading; sometimes rushing on ahead, but returning again to tease and to show off, darting between the axles; having an independent and a lovely life; a flock of ragamuffins skimming above the surface of the desert and around the trundling wagon. — V. Sackville-West, in "All Passion Spent."

London Shopping

EVERYTHING you can name is made in London—somewhere. And yet it is not as a manufacturing town that it figures in the imagination. It is the greatest port in the world, and yet one might come and go without even noticing the shipping. The most obvious occupation of London is buying and selling, from highest finance down to street hawking. Many visitors come here merely to "shop."

Men of the same trade still follow to a certain extent the medieval plan of congregating together. At first thought this seems a bad arrangement, since a person "shopping" often needs a variety of goods in a short allowance of space and time. On the other hand, it has some clear advantages. . . .

I once went to Fortnum and Mason's and asked to see the head of the foreign department. He was out to lunch, which sounded human: I feel sure that such a thing would never occur in a general store. "Oh, all right," said I, "I'll go to a matinee and come in later."

When I confided to him that I wanted a hamper for a son in Tanganyika, he was at once "on the spot," and told me, with a good deal of incidental fun, exactly what would "do," what would travel well through the Tropics, what the exile would eagerly welcome, and a few surprises that he could stick in sideways as it were. He seemed to have been there himself. I left that shop feeling that a real friend was going to put it through for me.

This friendly spirit is not confined to any one type of shop or region of the town. The other day I went into a city typewriter shop for some spare part, and the man broke out with, "I'm in such a bother. I've lost a safe." "Gracious!" said I, "why, the place seems full of safes." "Ah, yes," said he, "but this is a special one and has a green top." So we both grovelled on the floor to hunt for it, and eventually I spied it, to his great relief.

But my greatest surprise was in a little grocer's shop in Portobello Lane—a rather low district of Notting Hill. Before I could demand my packet of candles the harassed woman looked up at me and said, "Oh, do tell me what I can have for dinner! I have had steak and haddock so often that my husband is getting unpleasant about it."—M. V. Hughes, in "London at Home."

It is sacrifice that changes living into life, that makes all deeds effective.—Jowett.

• • •

Thou wilt keep him in perfect peace whose mind is stayed on Thee because he trusteth in Thee —Bible.

The unforgiving remain unforgiven.—Selected.

St. Paul's
Presbyterian Church
M. B. Chenhall, R.C.O., Organist.
MINISTER:
Rev. J. M. LAIRD
B.D., St. Thomas
11 A.M.—"A Portrait of Jesus."
7 P.M.—"An Interpretation of Life"
Sunday School 3 p.m.
in all its departments
MIDWEEK SERVICE - WEDNESDAY, 8 P.M.
Monday, Oct. 19th, the Men of St. Paul's are holding a "Father-and-Son Banquet" Admission 50 cents. Sons under fourteen years, 25 cents. Dinner at 6.30 p.m. A good program has been arranged for.

The Auld Brig o' Don

THE Aberdeen that most people know is the home of the Scotch joke, a city where every man goes about with one hand on his sporran, and where the air is occasionally shaken by the resounding bang of a sixpence. Strangely enough, the Aberdonians seem almost as proud of this Aberdeen as of their modern granite city, grey, bleak and with cobbled streets over which fish wagons rattle with appalling din; a port with a great fish market and miles of berths for trawlers, perfumed with fish and the reek of cod-liver barrels.

And there is a third Aberdeen, the original one, to be seen if you walk northward up the long beach and past the golf course to the mouth of the River Don which gave the place its name. Here steamers and trawlers are left behind, and you see only the fishermen's rowboats with their immensely high prows that split the breakers of the bar as they go out; and, when the tide is out, the boats lie high on the mud of the small estuary, while gulls and sandpipers search the shallows around them.

The south bank of the Don is high and fairly steep, but there is a path that winds through gold-flowering gorse and, following it, you put up the red-billed oystercatchers from the waters edge. Then, unexpectedly, in rounding a bend of the bank, you see before you a little grey village where the two sides of the river are connected by a high bridge, a single, pointed arch of grey stone, reflected in the still water This is the "auld toun" of Aberdeen, and the bridge is the auld brig o' Don, Balgounies brig.

Legend has it that the auld brig was built in the day of Robert Bruce, and indeed it has the marks of age in its arched roadway and magnificently solid structure. But there is a beauty about it that excites a feeling about it that excites a feeling beyond any respect for age or utility. Byron felt respect for age or utility. Byron felt it and counted it among his principal memories of Scotland:

"But I am half a Scot by birth, and bred
A whole one, and my heart flies to my head,
As Auld Lang Syne brings Scotland, one and all,
Scotch plaids, Scotch snoods, the blue hills and clear streams,
The Dee, the Don, Balgounie brig's black wall,
All my boy feelings, all my gentler dreams—"

The reference to "Balgounie brig's black wall" is from an old proverb:

"Brig o' Balgounie, black's your wa'.
Wi' a wife's ae son, and a mear's ae foal,
Doun ye sall fa'."

But alas! even in Scotland the old traditions are dying and, regardless of the peril of an only son and his horse, a sceptical town council has forbidden the bridge to charabancs.

Be more cheerful; do not worry:
There is time enough to do
Every day the daily duties
That your Father sendeth you,
And to find some little moments,
For heart music fresh and new.

• • •

Truth and beauty are the language of God; virtue is the behavior of God; love is the will of God.—Rutledge.

ROMAN CATHOLIC
St. Peter's Cathedral
Masses at 7.30, 9.00, and 10.30 a.m
Holy Hour, 7 to 8 p.m.

ANGLICAN

ST. JOHN'S CHURCH
Rev. E. C. Blagrave, D.D., Rector.
Rev. E. R. James.
20TH SUNDAY AFTER TRINITY
8.30 a.m.—Holy Communion.
11.00 a.m.—Morning Prayer.
3.00 p.m.—Sunday School and Bible Classes.
7.00 p.m.—Evensong.
Rev. E. R. James will preach at both srevices
Frederick G. Mann, Organist and Choirmaster
Holy Baptism by appointment.

CHURCH OF ST. LUKE THE EVANGELIST
336 Rogers Street
Rev. G. J. Bousfield, B.A. Rector
Rural Dean of Peterborough.
Services at 8 a.m., 11 a.m., 7 p.m.
Children's Service at 3 p.m.
Corporate Communion for the Sunday School teachers and officebearers, confirmed pupils of the Sunday School.

ALL SAINTS' CHURCH
Cor. Rubidge and Sherbrooke Sts.
Rev. J. D. Paterson, Rector.
8.30 a.m.—Holy Communion.
11.00 a.m.—Morning Prayer.
3.00 p.m.—Bible Classes and Sunday School.
4.00 p.m.—Junior Confirmation Class.
7.00 p.m.—Evening Prayer. Holy Communion.
The Rector will preach at both services

ST. GEORGE'S CHURCH
Braidwood Avenue
(Second Street South of Exhibition Grounds).
Rev. J. L. Hughes Rector
ST. LUKE'S DAY
8.00 a.m.—Holy Communion.
10.00 a.m.—Sunday School.
11.00 a.m.—Choral Eucharist.
7.00 p.m.—Mission Service. Church Army Evangelists will be in charge.

ASSEMBLY GOSPEL HALL
Brock Street (near Aylmer).
Order of Sunday Meetings:
Breaking of Bread ..... 10.30 a.m.
Addresses to Children ... 1.30 p.m.
Prayer and Ministry ... 2.30 p.m
Gospel Meeting ..... 7.00 p.m
Monday—
The Public is heartily invited.

PARK ST. BAPTIST CHURCH
REV. J. L. HARTON, B.Th., Pastor.
MORNING, 11 A.M.—THE PASTOR
3 P.M.—SUNDAY SCHOOL AND BIBLE CLASSES
EVENING, 7 P.M.—MR. J. NEWBLE

Murray Street Baptist
REV. J. H. SUTCLIFFE, M.A., B.D., Minister.
7:00 P.M.
"For or Against"
Mr. Sutcliffe will sing by request "The Broken Heart"
11:00 A.M.
"THE PLACE OF CHRIST"
Dr. S. J. Graham, Choir Director.
Arthur Collison, L.A.B., A.D.C.M., Organist
WE SHALL BE THE HOSTS TO THE BAPTIST CONVENTION OF ONTARIO AND QUEBEC FROM OCTOBER 19TH TO 23RD.

EVANGELIST MR. SAMUEL TAYLOR WILL BE AT
GOSPEL HALL
(Corner Water and McDonnel Streets)
ALL DAY TOMORROW
His address tomorrow night at 7 o'clock will be of intense interest in view of the present distress of the world
Sunday School at 3 o'clock. All boys and girls invited

BethanyTabernacle
SERVICES:
10:00 A.M.—BIBLE SCHOOL
Rev. PAUL ROFFE
Preaching
11:00 A.M.—Subject: MY SHEPHERD
7:00 P.M.—THE SUPERMAN
Monday Night 8 p.m
YoungPeoplesRally
Mrs. J. D. WILLIAMS
REV. PAUL ROFFE
MR. EARL WHITMORE
Speakers
Come and hear these stirring messages
Christian and Missionary Alliance

THE UNITED CHURCH OF CANADA

George St. United Church
REV. J. E. J. MILLYARD, Pastor.
DAVID R HOWAT, Organist and Choir Director.
Miss Dorothy Sager, Soloist.
11 A.M.—REV. EDMUND H. OLIVER, D.D.
Moderator of the United Church of Canada
Junior Church for Children of Public School Age
3 P.M.—SUNDAY SCHOOL
6.40 P.M.—ORGAN RECITAL BY MR. HOWAT
Sonata No. 2 (Rheinberger) Legend (Grace) Cantabile (Franck)
7 P.M.—POPULAR EVENING SERVICE
Sermon Subject:
"THE MESSAGE OF THE AUTUMN LEAVES"
Free Seats Everybody Welcome

TRINITY *The Family Church*
REV. DAVID WREN, M.A., B.D., Minister
THE WOMEN'S MISSIONARY SOCIETY ANNIVERSARY
11 A.M.—Special Speaker:
MRS. (REV.) R. S. LANGLEY, of West China Mission
3 P.M.—Sunday School and Bible Classes Meet in Reid Street Hall
7 P.M.—Special Speaker:
The Very Rev. Dr. E. H. OLIVER
GENERAL MODERATOR OF THE UNITED CHURCH OF CANADA
The public is cordially invited to hear these distinguished visitors. Mrs. Langley is an eloquent and gifted speaker. Dr. Oliver has endeared himself to all classes throughout the Dominion by his flaming zeal and untiring devotion to his native land.
A Great Preacher with a Great Message
Don't Fail to Hear Him
Mr. Maurice Park, B.A., Soloist.
Miss Mabel Clarry, Director of Music.

ST. ANDREW'S UNITED CHURCH
Rev. Charles V. McLean, M.A., Ph.D., Minister
11:00 o'clock—THE MINISTER.
7:00 o'clock—MRS. ROBERT S. LANGLEY, Missionary from China
Mrs. Ross A. Williamson, Soloist.
Mr. Thomas Phillips - Choirmaster

KNOX Rev Wm. McDonald, B.A., B.D. Minister
Mr. William R. Potter, Organist
11 A.M.—"The Call and Calling of the Servant of God"
3 P.M.—Sunday School, Departments and Classes
7 P.M.—"The Lost Sense of Sin"
Good Music A Christian Welcome
Monday, October 19, at 8 p.m.
Public Rally Meeting to hear
REV. EDMUND H. OLIVER, M.A., D.D.
Moderator of the United Church
Everyone Welcome

ST. JAMES' United
REV. A. E. MOORHOUSE, Minister MR. F. E. STEVENS, Organist
11:00 A.M.—REV. S. A. KEMP
3:00 P.M.—Church School. Rev. S. H. Moyer will address Brotherhood
7:00P.M.—REV. S. H. MOYER
Three helpful services. Come and enjoy them !

MARK STREET UNITED
Minister: Rev. Chas. D. Daniel
Leader and Organist Mrs W. A. Greenslade
11:00 A.M.—"How Large Is Your Life?"
2.45 P.M.—Church and Sunday School and Men's Bible Class
7.00 P.M.—"MEN, MEN, MEN, ARE USEFUL NOW AND THEN"
The Men's Class is filling the church with men. Song service at 6.45 with large Men's Choir
MEN CORDIALLY INVITED

Pentecostal Assembly
Of the White Top Tabernacle (Tent) now in
Canadian Legion Hall
Murray Street
EVERY SUNDAY
10 A.M.—Sunday School
11 A.M. — Devotional and Preaching. Subject: "First of Series on Songs of Solomon."
7.30 P.M. — "PARABLE OF WHEAT AND TARES" & "MIXED CONDITION IN THE CHURCH"
INSPIRATIONAL SINGING Tuesday and Thursday, 8 p.m., 332½ George street
Don't miss the Illustrated Open Air Service on Saturday Night, 8 o'clock, next Loblaw's, Charlotte Street
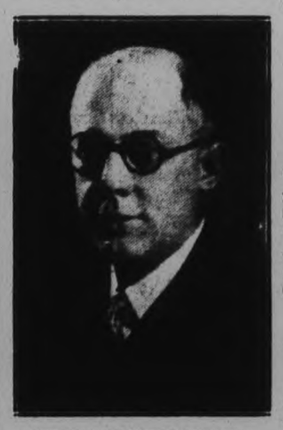
REV. G. A. CHAMBERS, Pastor.

One source of moral power is an elevated ideal of life.—Selected.

The vanquished have no friends —Southey.

The Examiner

The Examiner is a member of the Audit Bureau of Circulation

The Daily Examiner published every lawful evening by The Peterborough Examiner, Limited Office 416 George Street $6.00 per year delivered in City; out-of-town subscribers by mail, $4.00 a year

Member Canadian Press, Limited; Audit Bureau of Circulations; Canadian Daily Newspapers' Association

Member Ontario Associated Dailies. J. G. Vatcher manager, Canada Permanent Building, Toronto.

Sole U.S. Advertising Representative: The Beckwith Special Agency, Inc. New York, Chicago, Philadelphia, Detroit, St. Louis, Kansas City, Atlanta, San Francisco.

Advertising Rates on Application

E. M. GLOVER, Managing Director

PHONES—Editorial, 1601; Business Office, 1600. Private Branch Exchange to all Departments.

SATURDAY, OCTOBER 17, 1931

GOOD-BYE, DEPRESSION!

Hon. T. L. Kennedy's address to the Kiwanis Club yesterday was as good as a tonic.

Ontario's Minister of Agriculture, who is a farmer himself and therefore closely in touch with agricultural problems, declared emphatically that wheat would be back to normal prices within two years, and with the increase in the price of wheat, cattle prices would also jump, and it would be "Good-bye, depression!"

Mr. Kennedy may not be batting 1.000 as a prophet in that prediction, but be that as it may, his speech was a cheerful message, of a type all too seldom heard at this time.

Everybody is so ready to cry blue ruin and hard times that it was a treat to hear from somebody who could see the silver lining to the cloud, and was not afraid to predict that the sunshine of prosperity would soon be streaming down over Canada once again.

The Minister of Agriculture may be wrong about a speedy return to pre-slump wheat prices, but at all events he must be given credit for a courageous, cheery message that left everybody who heard it or read it feeling just that much better.

FIRST OVER THE LINE.

Whether it means a great deal or not Premier Ramsay MacDonald and his National Government have won the first round in the British election.

There were 64 acclamations as a result of the official nominations yesterday, and no fewer than 58 of these went to the Government, 46 Conservatives and 12 National Liberals being returned without a contest, the former including the Conservative leader, Mr. Baldwin.

Labor captured only six seats by acclamation, instead of the score that previous British despatches had predicted for the opposition.

As a result, the National Government has the advantage of 52 majority over its opponents as it enters the final stage of this brief but involved and tumultous political campaign.

The nomination day showing would ordinarily be enough to justify the statement that everything looks rosy for the MacDonald administration were it not for the demonstrations in many parts of Great Britain against the slash in the dole and the reduction of the wages of civil servants.

The National Government has at least made a start that will give its members encouragement to press on for complete victory, for the number of acclamations was unusually large and a much greater percentage than usual was captured by the followers of Mr. MacDonald.

AN ARTISTIC SUCCESS.

Although a three days' rain almost completely ruined the attendance, the 1931 International Plowing Matches have scored an artistic success that must be gratifying to J. J. Duffus, J. B. Nelson and the other local enthusiasts who worked so energetically to secure this big event for the Peterborough district, and whose untiring efforts and wise planning facilitated the smooth running off of the competitions.

With favorable weather there is little doubt that huge crowds of visitors would have been in attendance.

So far as competition went new records were established, the number of entries reaching the grand total of 503, which was 66 higher than the mark set at Stratford a year ago.

The plowing throughout was of a very high standard, the judges being decidedly complimentary in their references to the performances of the leading contestants throughout the events of the four days.

The large entry list and the quality of the work accomplished was undoubtedly a source of great satisfaction to the local committees, justifying as it did their insistence that the international matches should come to Peterborough County this year.

Those who labored so faithfully to accomplish such worth-while results are deserving of most hearty congratulations.

THE POTATO SITUATION.

The campaign of the Ontario Marketing Board to interest Ontario municipalities in the immediate buying of Ontario potatoes is worthy of the consideration of the local civic government.

The potato market is at present demoralized as W. B. Somerset, chairman of the Marketing Board, points out in his letter to Ontario's mayor, not because there is a particularly large surplus in Ontario, but because of general conditions, an urge for cash and panic reports.

To meet this situation the Marketing Board has decided on the following program:

(1) To urge all growers to grade their stock carefully and to offer for sale only first-class market potatoes, the remainder to be kept for stock feeding purposes.

(2) To ask the co-operation of the trade and consumers in using Ontario's crop before importing this year.

(3) To suggest to those who may estimate their requirements to purchase now at harvest time and take advantage of prevailing prices.

Municipalities are being asked as part of this plan to purchase their supply of potatoes for relief purposes at once, the board pointing out that this source of healthful food may be purchased at sacrifice prices and thus the cost of relief would be reduced.

At the same time citizens generally would benefit in perhaps a less direct but nevertheless a very definite way—that is, by assisting the farmer and increasing his buying power.

These arguments should be carefully considered by the municipalities of the Province.

THE PASSION PLAY.

In another column on this page there is printed a letter protesting against the presentation of the "Passion Play" in Stratford. The claim is advanced that the closing hours of the Saviour's life are too sacred for human reproduction, and the inference is that the affair is being made the means of producing revenue.

Elsewhere we have heard similar views, and those holding them are entitled to respect. There is no intention on the part of this paper to create anything but the kindliest feeling for those who have certain scruples which unconsciously revolt at the presentation of the Passion Play.

It is well, though, before reaching a conclusion, to look at the situation carefully. We must admit that there are few of us who understand the mind of the peasantry in Germany where such plays originated. There are several places where the Passion Play is presented, and it was primarily only the outward expression of a religious feeling that sought an outlet. It is well not to judge too hastily after having applied our own standards without a clear understanding of the nature of the people and the humble surroundings in which this, and similar plays had their origin.

It is just possible to-day that our Christian population is in need of something realistic to shock it into a sense of more vivid actuality regarding those last days in the life of Christ. As a rule our Easter season is not productive of that sensation of suffering preceding the day of triumph which the events actually warrant. It may be that such a spectacle as the Passion Play will bring into existence such a portrayal of those fateful hours as cause us to feel the awfulness of the tragedy which culminated at Calvary. We find it difficult to believe that the presentation is wrong, and in that finding we see no reason to treat with anything but respect and the kindliest consideration the feelings of those who see differently.—Stratford Beacon-Herald.

SOME WORDS OF GOOD CHEER.

Faint-hearted Canadians ought to read and study the words of Sir Henry Thornton, president of the Canadian National Railways, and of Mr. Beaudry Leman, president of the Canadian Bankers' Association, one given in Montreal and the other the same day in Vancouver. These men are behind the scenes, they know as few do the actual situation in this country, they do not minimize the difficulties of the moment, and they are not dismayed. On the contrary, they are distinctly optimistic.

The danger is passed, said Mr. Leman. Canada will produce this year gold worth about $50,000,000; her banking system is sound and has stood up under stress; even unfavorable exchange on the Canadian dollar has had a beneficial effect in stimulating production of Canadian goods and the employment of Canadian labor; we are learning by adversity to lean on our own resources. These are good points, on which Mr. Leman based his conclusion:

"If the stock exchange, as it is sometimes described, is a barometer, it may be affected by passing showers. But the life of the country is not the stock exchange. The production, distribution, circulation of wealth is of far greater moment and importance, and that is going steadily on, regularly on, business is being done. We need food, and we are getting food. We need clothing and we are getting clothing. We need shelter and we are getting shelter.

"Those are the vital elements upon which the economic fabric rests."

Sir Henry Thornton's testimony is no less emphatic:

"We all have an abiding and unbounded faith in our country. Fundamentally we are perfectly sound and solvent. We are better off than many other countries. We will return to normality quicker than other nations. The great natural resources of Canada are the same as they were three years ago. We have the same courageous, conscientious and law-abiding people."

We are sound and solvent and the time of danger has passed. Reassurance to this effect from two of those in Canada best qualified to speak with authority on conditions should not pass unheeded.—Ottawa Journal.

EDITORIAL NOTES AND COMMENT.

With 58 members elected by acclamation, the National Government is off to a flying start in the British elections.

What this country needs just now is more optimistic speeches of the kind given by Hon. T. L. Kennedy yesterday. They are much more helpful than calamity howling.

Mr. Baldwin is the only British leader who has not got any worrying to do about his own constituency. The Conservative chieftain has been returned without a contest.

The broadcasting of an American murder trial has been stopped so that Eddie Cantor and other radio wits will have to continue to supply the humor for the ether programs.

The Plowmen's Association will find it impossible to credit the fact that this has been an unusually dry season.

The Produced-in-Canada Exhibition terminates to-night. The final evening should see a record-breaking crowd in attendance.

All things happen in the course of time, it is said, so sooner or later some politician will charge that he was "misquoted by the microphone."—Rocky Mountain News.

The Canadian National is getting snooty, indeed, when local trains cut out long-established stops on the main line.—Woodstock Sentinel-Review.

Some people are born great, others achieve greatness and still others understand what the gold crisis is all about.—Guelph Mercury.

News of Our Own Village

They aint no truth in the rumor that Art Blade who has been acting in the comedy sketches at the Kiwanis show in the drill shed has had a coupla offers from Hollywood. They may come yet, however, Art, say we.

• • •

The rails of the village street railway is being took off Main St. north this week and soon all that will be left of the old tram system will be the memory of the flat wheels.

• • •

Joe Duffus has been covering himself with mud and glory at the plowing matches this week. Joe being 1 of the big shots of the Association as well as a plowing shark in his own right, so to speak.

• • •

Some miscreants has bust the lamp standard in front of the village library. This skulduggery should be nipped in the bud, we claim.

• • •

New speed records is being set up these days by horseless carriages racing over Park Hill Rd. bridge, but by popular request the names of them making best marks is withheld.

• • •

2 Young ladies in the south end of the village aint evidently never heard of that pathetic poem, "Woodman, spare that tree," or else they never would have surprised all and sundry by felling a fair-sized tree like real bushmen.

• • •

The Dept. of Highways has had a safe driving exhibit in the drill shed all week and we hope all our reckless drivers seen and digested the same. But most likely they didn't.

• • •

Librarians from all over this fair province is to assemble here soon and a erudite time is being looked forward to by all.

• • •

No political storms is seen on the local horizon. Mitch Hepburn, the Grit provincial leader not as yet been announced for a speech in these parts.

• • •

Dick Bennett's gov't is reported as likely to go after villagers that aint paid their income tax as yet. In view of the current slump, few folks has much income to be taxed on, your scribe learns.

—F.D.C.

Voice of the People

Letters to be printed in the Voice of the People column must be received at The Examiner Office on the day before it is desired to have them inserted.

THE AIR PAGEANT

To The Editor of The Examiner:

Sir: The air-pageant to be staged by the Toronto District Association and the Peterborough Chamber of Commerce at the local airport on the highway is intended to show the perfection to which the plane has been brought.

It is probable that thirty planes will take part in the manoeuvres and demonstration on that day and I would suggest, if I might, that free ascents be offered to the people. Perhaps they intend to do so. It would be highly exciting to see half of Peterborough enjoying itself in mid-air.

This morning's papers give the inauguration of a new regular air mail service from Toronto to all points west and south. It leaves Toronto daily at 6 p.m.

J. H. Burnham.

London To Be Mecca Of Ontario Liberals

LONDON, Ont., October 17. — This city will be the Mecca of Provincial Liberals, October 20 and 21, when the Ontario Liberal Convention will be held here. Reservations pouring into the local hotels indicate that accommodation here will be taxed to the utmost.

Prominent among the Liberals attending the convention are Right Hon. W. L. Mackenzie King, Dominion Liberal leader; W. E. N. Sinclair, house leader of the party in the party in the Ontario Legislature, and Mitchell F. Hepburn, M. P., Ontario Liberal leader.

PRODUCE GRAIN, CATTLE,

TORONTO PRODUCE.

TORONTO, October 17. — The United Farmers' Co-operative Co., to-day supplied the Canadian Press with the following quotations on produce delivered at Toronto:

Eggs, extras, dozen, 38c.
Eggs, firsts, doze., 33c.
Cream, churning, No. 1 lb., 18c to 20c.
Creamery butter, No. 1, solids, lbs. 20½c.
Potatoes, No. 1, in bags, 35c.

CHICAGO GRAIN.

CHICAGO, Ill., Oct. 17.—(C.P.)—Grains tended upward early today, influenced by an unexpected advance in Liverpotol wheat quotations and by indications of good export business overnight from North America. The market, however, quickly ran into profit-taking. Opening ¼-⅞ cents up, wheat afterward held near the initial limits. Corn started unchanged to ¼ advance but subsequently reacted.

LIVERPOOL QUOTATIONS

LIVERPOOL, October 17. — Closing, wheat, spot, unquoted.
Hams, long cut, 12-16 lbs., 97s.
Short cut, 12-14 lbs., 87s 6d.
Extra skinned, 94s.
Picnics, 5-8 lbs., 51s 6d.
Bacon, Cumberland cut, 32-40 lbs., 74s. 6d.
Canadian Wiltshires, 94s.
Clear bellies, 14-20 lbs., 56s.
Long clear middles, 28-35 lbs., 71s.
Short clear backs, 20-25 lbs., 65s 6d.
Shoulders, square, 12-16 lbs., 50s 6d.
Lard, prime western, in tierces, 33s.
American refined, in boxes 56s.
Cheese, Canadian finest white and colored, new, 70s.
Linseed oil, raw, 21s 3d.
Petroleum, No. 1, 10d; No. 2, 11d.
Rosin, types "F" and "G," 15s 6d.
Turpentine, spirits, 55s 9d.

BUFALO LIVESTOCK.

EAST BUFFALO, N.Y., Oct. 17 — Hogs, 3200, fairly active to all interests; above 160 lbs., mostly 10 lower; lighter averages strong to higher; bulk desirable 175-210 lbs., $5.75-$5.90; few decks 220-250 lbs., $6; 160-170 lbs., $5.65; below 150 lbs., $5.25-$5.50.

Cattle 200; slow, steady to weak; common grass steers and heifers, $4.50-$5.50; cutter cows $2.00-$3.25.

Calves, 525; better grade vealers steady; others weak to lower; good to choice, $10.50; common and medium, $6.50-$8.50.

Sheep, 3,000; dependable lamb trade steady to a shade lower; good to choice $7.50 to largely $7.75; medium kinds, $6.75; strong weight throwouts, $5.75.

FRUITS AND VEGETABLES.

TORONTO, October 17. — Wholesale prices on Canadian fruits and vegetables as reported to the Canadian Press by White & Co., are as follows:

Pears, 6 quart basket, 20c to 30c.
Plums, 6 qt. basket, 25c to 30c.
Peaches, 6 qt. basket, 30c to 50c.
Cucumbers, 11 qt. basket, 35c.
Tomatoes, 11 qt. basket, 25c to 40c.
Beets, 11 qt. basket, 15c.
Carrots, 11 qt. basket, 15c to 20c.
Wax beans, 11 qt. basket, 50c.
Apples, 6 qt. basket, 15c to 20c.
Cabbages, per doz., 40c.
Cooking apples, per bush., 50c to 75c.
Eating apples, per bush, $1 to $1.50.

CHICAGO GRAIN

CHICAGO Oct. 17. —Broadening of export business in North American wheat lifted grain values yesterday anew. It was estimated that 1,500,000 bushels of Canadian and United States wheat had been bought yesterday for shipment overseas, and that total foreign takings in the last week were 6,000,000 bushels or more. Indications pointed to a better milling demand in Europe, and with Canadian stocks of wheat greatly reduced as compared with a year ago, much damp and sprouted wheat was reported as being marketed in Canada.

Wheat closed firm, ⅜-⅝c higher, corn ¼c-½c up, oats unchanged to ¼c-⅜c advance, and provisions unchanged to 15c off.

TORONTO PRODUCE

TORONTO, Oct. 17.—Trade on the local butter market this week was a little more active, due to a demand from outside points including United States centres. Local brokers handled considerable supplies from both Ontario and Western creameries and prices were steady at 20c to 20¼c for No. 1 solids, and 19c to 19¼c for No. 2. Local buyers were not taking any large quantities, but there was some movement, and the undertone of the market was stronger than last week and previously.

Cream prices were unchanged at the close of the week, local buyers offering 20c to 21c for specials, 19c to 20c for No. 1, and 16c to 17c for No. 2, f.o.b. country points.

Cheese

There was very little demand for new cheese, and prices were steady until yesterday, when there was a ¼c reduction. Brokers offered new makes at 11¾c for large, 12c for twins, and 12¼c for triplets and retailes were quoted new large at 13c, twins at 13¼c, and triplets at 13½c.

Eggs

Prices to country shippers for fresh eggs were advanced another 3c per dozen on the better grades yesterday, which made a gain for the week of 6c, or 11c increase in two weeks. There were few shipments, however, and it seemed that new-laid eggs could not be secured at any price in sufficient quantities to meet the demand. Wholesalers were able to move large lots of storage eggs, and during the week the price was increased 2c per dozen. There was no movement of storage supplies by brokers as local dealers had sufficient to meet immediate requirements.

Prices

Country shippers were quoted 39c fo. extras, 34c for firsts, and 18c for seconds, delivered, ungraded, cases returned. Retailers were offered extras in cartons at 47c extras loose at 45c, firsts loose at 40c, and seconds loose at 20c to 22c. Brokers were moving graded eggs in free cases, at 41c for extras, 37c for firsts, and 20c for seconds.

MONTREAL PRODUCE.

MONTREAL, Oct. 17.—Egg prices advanced and cheese quotations were lower, while butter and potato prices held unchanged on the produce and dairy market here yesterday.

On the egg market, fresh Ontario or Prairie extras, in carlots, gained our cents at 40 to 44 cents and firsts were up three cents at 32 to 35 cents, and seconds advanced two cents at 18 to 21 cents a dozen. Quotations to retailers were unchanged and receipts were 1,380 cases.

Ontario and Quebec cheese both lost an eighth of a cent at 11¾ cents and 11¼ to 11⅝ cents a pound, respectively. Receipts were 1,304 boxes.

Eastern townships No. 1 pasteurized butter, in carlots, were unchanged at 19½ to 19¾ cents a pound. To retailers, solids at 21 to 22 cents and prints at 22 to 23 cents a pound were both unchanged. Receipts were 525 boxes.

Montreal potatoes were steady at 30 to 40 cents per 80-pound bag and New Brunswick cobblers were 45 to 50 cents, and New Brunswick Green Mountains were 50 to 55 cents per 80-poud bag.

WINNIPEG GRAIN.

WINNIPEG, Oct. 17.—Wheat prices changed their course of the past two days on the Winnipeg Grain Exchange yesterday, and the close advances of from ¾c to 1¼c were shown in the different months. October at 55⅞c showed the greatest gain of 1¼c. November was up 1⅛c at 56¼c; December ¾c to ⅞c at 55¼c, and May ¾c at 59c.

The price advancements, which followed reports of a strong Liverpool market, and spasmodic buying in the pit by houses with seaboard connections, practically regained the ground lost during the past couple of sessions. Hedging at various times was offset by ready purchases.

Buyers Easily Found.

With almost 3,000,000 bushels of wheat being taken in at country points daily for the past week or so, the market has been called upon to absorb a large volume of wheat, and its action in the process of finding buyers for this has been surprisingly good.

There was good demand for top grades of cash wheat, but offerings were light, and only odd small lots changed hands.

Cash interest in coarse grains was confined entirely to the various grades of oats, presumably for export, but offerings here also were light, and no sales were confirmed.

Pit trade in all coarse grains was fairly brisk at times, and with the exception of flax, values generally were higher in sympathy with wheat.

Futures:

	Open	High	Low	Close	Prev Close
Wheat—					
Oct.	55⅛	56⅞	55⅛	55⅝	54⅝
Nov.	55½	56¼	55⅝	56⅛	57⅛
Dec.	55⅛	55⅝	54⅞	55⅛	54⅛
May	58½	59⅛	58½	59	58⅛
Oats—					
Oct.	30½	31½	30½	31½	30⅜
Dec.	29⅞	30½	29⅞	30½	29⅝
May	31	31¾	31	31¾	30⅞

Fighting Chaplain Loses Last Battle

CAIRO, N.Y., Oct. 17.—The Rev. Francis A. Kelley, whose valor with New York's 27th Division during the World War won him the name of the "Fighting Chaplain" and many decorations, died at his home here shortly after midnight.

Although he had been fighting tuberculosis since he returned from France after the war, Father Kelley had been seriously ill only about a week before he died. No details accompanied the announcement of his death.

Father Kelley was decorated by General John J. Pershing at Montford, France, on January 21, 1918, and also received decorations from the Allied Governments. After the war, he aided relatives to the burial places of their soldier dead.

Colleens of the Irish Free State now prefer American hosiery to all other.

IN DAYS GONE BY

Items Taken From Old Fyles of The Examiner

OCTOBER 17, 1921

The price of haircuts in Peterborough dropped from fifty to forty cents during the past week in all barber shops..... A local organization of bakers was formed last night with William Stock as chairman .... Officials state that the U.S. railway lines will be kept running whether or not the threatened strike goes through .... A roller skating block contest will be held at the Brock Street Rink to-night .... Charges of irregularities against Police Chief Daniel Thompson, of Windsor and formerly of this city, were absolutely disproved at an investigation.

OCTOBER 17, 1911

Six people lost their lives in a Toronto hotel last night when escaping gas asphyxiated them in their beds .... The water main at George and Hunter streets burst this morning, tearing a hole in the street .... Several south end residents have been greatly alarmed recently by receiving threatening letters, which two young boys to-day admitted to police as having written .... Mrs. Gifford, Albert street, died as the result of burns from an exploding coal oil stove three days ago .... Rube Marquard of the Athletics, defeated Ed. Plank, of the Giants, 3 to 1, in the second game of the World Series yesterday.

OCTOBER 17, 1901

It is rumoured that General Botha, Boer Commander-in-chief, has been captured .... Men's boots are on sale at Robert Neill's at from ninety cents to one dollar and eighty-five .... A number of officials from Chicago are in town to-day inspecting the work on the new American Cereal Co. plant .... A small flurry of snow, the first of the season, fell to-day .... A meeting of the subscribers to the Dan Spence Memorial Fund will be held this evening .... Several ladies' shops around town are advertising this as Corset Week, and holding sales .... The last fall fair of the year took place yesterday at Centreville.

Bonarlaw

Mr. Carlton O. Reid, of the Hydro Electric Power Commission, is visiting his parents here for a few weeks. Mrs. Reid is with him.

Several from Bonarlaw attended the concert given in Zion church at Pethericks Corners on Tuesday evening.

Sunday next is Children's Day. St. Mark's S. S. opens at 10.30 a.m. All are requested to be present.

COBOURG M. O. FACES CHARGE

Dr. George H. Field in Argument With Duck Shooters at Rice Lake.

RIBS FRACTURED.

PORT HOPE, Oct. 17. — Facing two charges, the result of an argument over duck shooting rights at Rice Lake, Dr. George H. Field, Cobourg's medical health officer, is in the hospital with two fractured ribs. He appeared before Magistrate W. H. Floyd on a charge of assaulting Douglas MacDonald, and of unlawful possession of weapons, and was remanded until Oct. 16. Bail was refused by Crown Attorney F. D. Boggs, but the accused was permitted to go to the hospital for X-ray and treatment of the fractured ribs.

The trouble arose, it is stated, when Dr. Field and Mrs. Field contested the right of another party of duck hunters to shoot at a section of Margaret Island, Rice Lake. By virtue of an agreement between William Field and Fred Field, the former of Cobourg, and the latter from Cleveland, William Field has shooting rights on the island when the latter is not in residence on Margaret Island. Bearing a letter, said to be authority from Fred Field to shoot on the island, the doctor sought to restrain William Field and his party from duck hunting on Sunday and Monday last.

Brandishing the letter, the doctor it is stated, entered into an argument over the matter, supported by his wife. The debate over the question grew warmer until the doctor engaged in a scuffle with party. The affair reached a climax, it is said, whe nthe doctor left the scene and returned with a shotgun to lend emphasis to his words. With the appearance of the M.O.H. thus armed, William Field and his entire party left the island hurriedly for a healthier location, leaving the doctor and his wife in undisputed possession of the island. The doctor was subsequently arrested, and lodged in jail.

Dr. Field, who now faces a charge of unlawful use of a weapon, was fined last year in connection with a shooting affair. On that occasion the doctor, during the course of an argument with his wife, punctuated his remarks with a revolver, a stray bullet striking Alice Earl, a Cobourg girl. This year he was placed on $2,000 bond to keep the peace, following a domestic altercation with his wife.

LAKEFIELD.

Mr. H. C. Treneer of Toronto, was in the village on Wednesday.

Mr. and Mrs. W. W. Yale are in Toronto this week attending the marriage of Miss Cornish to Mr. Soward.

Mrs. Aylmer Langley was in Peterborough on Wednesday.

Today's Cross-Word Puzzle

By EUGENE SHEFFER

10-17

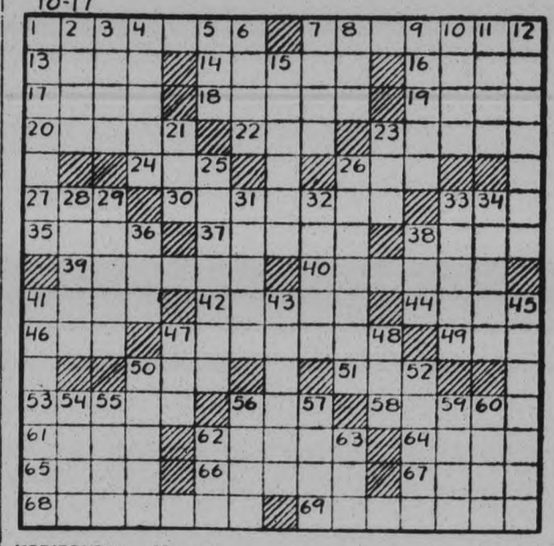

HORIZONTAL.

1—rebuking
7—narrator
13—tardy
14—methodical arrangement
16—preserve
17—so be it
18—one who hazards
19—entreaty
20—abate
22—command
23—oblique looks
24—encountered
26—covered vehicle
27—back
30—an element
33—male child
35—period of time
37—measure of land (pl.)
38—drinking vessels
39—move proudly with high steps
40—face of a person
41—judge
42—something inserted
44—excrescence formed on skin
45—ancient
47—penetrated
49—narrow beam of light
50—sack
51—delve
53—more competent
56—sever
58—a stage composition
61—pedal digits
62—a song
64—a metal
65—border
66—sphere of action
67—assail repeatedly with something thrown
68—to design
69—distributes about

VERTICAL.

1—purify
2—bar on draft-harness
3—separate particular
4—coarse material
5—incline the head
6—clutch
7—stem of grass
8—to mistake
9—tremulous
10—story
11—always
12—motives
15—a spanker (naut.)
21—a beverage
23—substance that exudes from tree
25—mapping out
26—called upon
28—drive back
29—having implements for propulsion
31—oder
32—at no time
33—a sweet compound
34—musical drama
36—to stuff
38—cry of crow
41—gave
43—protected
45—despots
47—fruiting spike of cereal
48—performed
50—harass
52—have a weather report
54—presage
55—limbs
56—have regard or interest
57—measure of weight (pl.)
59—particular extent of surface
60—to shave
62—[illegible]
63—ripple against

Herewith is the solution to yesterday's puzzle.

10-17

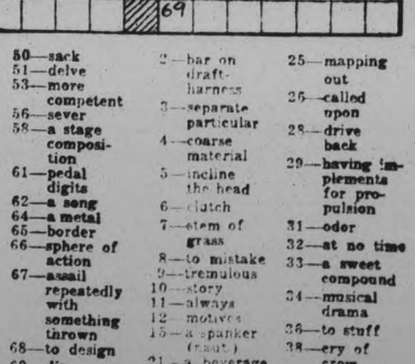

Copyright, 1931, King Features Syndicate, Inc.

BONZO . . . . . by Studdy

Canadian Exchanges Show Firmer Tone For Week-End

TO-DAY'S QUOTATIONS

QUOTATION COMPLETE TO 2.30

Toronto Stocks.

Biggar & Crawford

	High.	Low.	Close
Allegheny Corp	4½	....	....
Allied Chem	81¼	80½	80½
Amer Can	83¾	83¼	83½
Amer For Power	14¾	14½	14½
Amer Radiator	91	....	....
Amer Smelters A	31	....	....
Amer Tel & Tel	135⅝	....	....
Anaconda Copper	15⅝	15½	15⅝
Atchison	117⅝	117½	117⅝
Balt & Ohio	40¾	40¼	40¼
Beth Steel	28¾	28¼	28¼
Borden's	47⅞	47½	47½
Briggs	9⅞	....	....
Canada Dry	18⅜	....	....
Can Pacific	14½	....	....
Cons Gas	73¼	71¼	72
Dupont	59⅜	58¾	59⅜
Fox Films	8	7⅞	7⅞
Freeport Texas	30¼	....	....
Gen Asphalt	13⅜	....	....
Gen Electric	30⅜	29⅞	30
Gen Foods	35⅝	....	....
Gen Motors	26	25½	26
Gillette	14¼	....	....
Houston Oil	28½	....	....
Int Nickel	9¼	....	....
Int. Tel & Tel	16⅜	16½	16½
Johns-Manville	33⅜	....	....
Kennecott	12⅜	....	....
Mack Truck	19½	....	....
Mont. Ward	11⅞	11⅝	11⅝
Nat. Cash Reg	17⅝	....	....
N. Y. Central	63	62	62¾
North American	37⅜	36⅞	37¼
Pack. Motors	5⅛	....	....
Paramount-Pub.	13⅞	13⅜	13⅜
Penn	35⅜	35⅛	35⅜
Public Ser. N. J.	63⅛	....	....
Radio Corp.	13⅝	13⅛	13⅛
Radio K. Orph	8⅝	8⅛	8⅝
Sears-Roebuck	38¼	38⅛	38½
Std. Oil of N.J.	32⅝	31⅝	32⅜
Studebaker	11⅞	11⅛	11⅝
Stewart-Warner	7⅜	....	....
Texas Gulf	25⅞	....	....
Texas Corp.	18⅝	....	....
Union Carbide	35⅞	35⅛	35¼
Union Pacific	117	....	....
United Corp.	14⅛	14	14⅛
U.S. Steel	69⅜	68¼	68⅞
Warner Bro.	7½	....	....
Wetinghouse	47⅝	47⅛	47⅛
Woolworth	54⅝	53⅞	53⅞

NEW YORK STOCKS

Biggar & Crawford

Toronto Mining.

Biggar & Crawford

	High	Low	Close
Br. Am. Oil	8⅝-¾	..	..
Bell Tel	121	..	..
Can. Cem.	5⅛	..	..
Dom. Stores	16⅛B	..	..
Ford	12¾-13	..	..
Walker G. & W.	4	3½	3½
Int. Util. "A"	20B	..	..
Imp. Oil	10	..	..
Massey-Harris	1⅞	..	..
Brazilian	10½	10⅜	10½

LEADING MINES ARE IN DEMAND

Lower Sections Disturbed By Withdrawal of Minimum Price Restrictions.

OILS SLIGHTLY HIGHER.

TORONTO, Ont., Oct. 17 (C.P.)—Brisk demand for higher-priced and interlisted stocks marked today's short session on the Standard Stock and Mining Exchange market. Lower-priced sections of the list were disturbed by withdrawal of the minimum price restrictions on all stocks selling at or under 25 cents, but the major portion of changes on end took the form of gains.

Noranda made the best showing, price advancing nearly $1 under evident accumulation. International Nickel also closed up 35 but other base metals were quiet.

Among the high-priced golds Dome moved up 60 to above $10, Lake Shore gained 50, McIntyre 25, Teck-Hughes 20, Wright-Hargreaves 15 and Hollinger 5.

McLeod River and Bidgood, from which the price ban was lifted, dipped 9 and 3, respectively, under price readjustment. Majority of cheaper stocks were firm, however, with Kirkland Townsite, Brownlee, Moss and Castle slightly higher.

LEADING STOCKS SHOW ADVANCES

Issues Finish Slightly Above Saturday's Close Despite Early Softness.

ON MONTREAL MARKET.

MONTREAL, Que., Oct. 17.—(CP)—Optimism ruled at the close of the short session on the Montreal Stock Exchange today, the trading week ending with a moderate upward revision of popular issues.

The local list opened firmly, but a little softness crept into later trading. Just before the close confidence was restored and leading issues finished slightly above yesterday's closing prices.

The better feeling this morning brought out a relatively wide range of issues, though volume was not very heavy. Brazilian was the feature of the session, and moved strongly, closing at 10⅜, up ⅜ on the day. Canadian Pacific Railway shares also were higher, advancing early in the session to 16 for a gain of ½ over yesterday's close, and holding at that figure till the close.

Nickel moved within a fractional range, closing to finishing at 10 unchanged from yesterday.

Pacific-type locomotives recently tested in France, ran from Paris to Bordeau in five hours, 48 minutes, an average speed, including stops, of 62 miles an hour.

TORONTO LIST MUCH STRONGER

Noranda is Outstanding Issue on Side of Advance, Rising Point to $14.60.

DOMINION STORES FIRMER.

TORONTO, Ont., Oct. 17.—(C.P.)—Stocks were stronger again to-day on Toronto exchange. There was no increase in volume but issues met with good support at current levels.

Noranda was an outstanding issue on the side of the advance this morning, rising a point to $14.60 where it closed strong. International Nickel sold at 10 or better and Brazilian Traction was firm at 10½. Dominion Stores, off slightly Friday, was firmer at 10½. Massey-Harris, which has been under liquidation the greater part of the week, firmed at 1 7-8 at which price buying orders more than counterbalanced selling orders.

NEW YORK LIST TURNS SOFT IN LATER TRADING

Week-end Profit-taking Imparts Heavy Tone in More Prominent Shares.

BOND PRESSURE LIFTED.

NEW YORK, N.Y., Oct. 17.—(C.P.)—Securities markets were quiet and fairly stable in today's short session.

Shares worked a little higher for a time, but week-end profit taking imparted a somewhat heavy tone in the final dealing some of the prominent shares registered losses of from fractions to about a point.

A feature of the bond market was the lifting of pressure against the U.S. Government issues, which had declined sharply in the previous session, in response to higher money rates.

Both markets were dull. The turnover in stocks was only moderate above half a million shares for the two-hour session.

Shares closing a point or so lower included American Telephone New York Central, Allied Chemical, and Southern Pacific. U. S. Steel, General Motors, and American Can however, closed with negligible changes.

LORD TRENCHARD OPENS NEW HALL

Distinguishaed Visitor Given Enthusiastic Reception by Legion Men.

GIVEN MEMBERSHIP CARD.

KITCHENER, Ont., Oct. 17.—(C.P.)—While ex-service men and citizens looked on, Lord Trenchard, newly-appointed commissioner of Metropolitan Police, London, Eng., last night opened the new hall of the Kitchener branch of the Canadian Legion. The distinguished visitor was given an enthusiastic reception.

He was presented with a membership card by Lt.-Col. J. F. Picking, president of the Ontario Provincial Command, after asking if he could belong to the branch.

Miss Baden-Powell, sister of Sir Robert Baden-Powell, founder of the Boy Scout movement, officiated at the unveiling of a memorial window to war victims.

OPENING RACE

(Continued from Page 1)

liner, entering port, passed the racers. The Thebaud's sails did not seem to set as well as they had in previous trials. The Bluenose appeared to be just holding her lead as she passed Lighthouse Bank, two miles from the starting line. The schooners were encountering much heavier swells as they proceeded out to sea. They were frequently hailed down in the trough.

Half way to the first mark the wind headed both schooners and it became apparent they could not fetch it without taking another hitch. As Thebaud came by the weather of the Lady Laurier, serving as press boat and carrying also about two hundred Halifax guests, a cheer went up for the American challenger. It was responded to heartily by the Gloucesterman's crew and Captain Ben Pine tooted an acknowledgement with three blasts of Thebaud's fog horn. Captain Ben had taken over the challenger's wheel and she appeared to be going better. Bluenose, while holding her lead, was no longer drawing away from Thebaud.

Thebaud was the first to come about, coming over the port tack at 9:52. Captain Angus Walters brought Bluenose about almost immediately intending to keep the challenger covered. It was apparent they could not make the mark and another hitch would be necessary, the breeze to the south giving the schooners unexpected windward work and slow going because of the heavy swell that was running.

Destroyers On Hand

The U. S. destroyer Williamson and the H.M.C.S. destroyer Champlain, bearing the official committee, were among the fleet that followed the schooners ready to order off the course any vessel offering interference.

Thebaud came back to the starboard tack at 10:06 followed by Bluenose. Captain Angus was giving Captain Ben no opportunity to shake off the big Lunenburg salt banker. The wind was freshening slightly and it appeared the schooners would fetch the mark without taking another hitch.

Bluenose passed first buoy at nineteen minutes and thirty seconds after ten o'clock, unofficial time. Thebaud, behind from the start, passed this buoy twenty-four minutes and thirty-eight seconds after ten.

Bluenose came about on the port tack at 11:55 shortly after rounding Shut-in Island buoy. She started a nine-mile beat to windward to the southwest automatic buoy, 21 miles from the finish line.

On the eleven-mile led down to Shut-in Island buoy, Bluenose increased her lead by approximately six minutes, beating Thebaud around this mark by about eleven minutes. Unofficial time for this mark was: Bluenose 11:47:50; Thebaud, 11:59. As the next leg began Captain Angus took a short hitch, apparently intending to keep the Gloucester boat covered.

As the boats buckled down to the long stretch to windward it was clear they could not possibly finish within the time limit of six hours. Aboard the Laurier Captain Robinson stated Bluenose would require at least two and one half hours to make the south east automatic twelve miles from the finish. It looked as though Bluenose was opening her lead of eleven minutes at the second mark in the light wind but heavy going.

MAIN STREET TOPICS

Jabs and Jottings as Picked Up by an Examiner Reporter

The following tickers were drawn at the "Produced in Canada" exhibition at the armouries and as yet have not been claimed. They must be presented before 10.30 o'clock tonight, otherwise another draw will be made for the money. Door prize number 2435 for Monday is worth to the winner a ton of coal given by H. B. Taylor & Son; the Tuesday door prize ticket number 2905, is for a pair of woolen blankets given by Richard Hall. Limited; and a Friday raffle ticket number 236 is for a rug donated by the Brinton Carpet Company.

DONATED TWO SPECIALS

J. A. Feir, 88 Aylmer street, representing the Lakeside Milling Company, Toronto, donated to the plowing match a 98-pound bag of first patent flour, and a bag of Masters' Red Head Laying Mash, a special poultry feed. These donations were to be given as special prizes, and were gratefully acknowledged by the directors.

Firmer Tone Shown On London Exchange

LONDON, Oct. 17 (C.P.). — The London Stock Exchange exhibited a generally good tone to-day on the basis of more confident feeling in regard to the coming election. Leading British funds improved and the war loan five per cents were quoted at £97.

Home Rails were better and Anglo American Specialties were higher on the strength of Wall Street improvement. German bonds further improved as the result of the vote of confidence in the Reichstag.

Sterling was little changed. The pound was listed at $3.86 on New York and 98.5 francs on Paris.

TIGHTENING OF MONEY RATES FEATURES WALL STREET TRADE

Confidence Returns to Market as Result of National Credit Corporation Activities.

NEWS FAVORABLE.

(By John L. Cooley, Associated Press Financial Writer.)

NEW YORK, N.Y., Oct. 17. — Heavy shipments of gold, a tightening of money rates and completion of the machinery which is to operate the National Credit Corporation occupied the attention of the financial world this week.

Banking circles felt there had been considerable improvement in confidence as a result of activities toward a loosening of frozen credit. The large New York City banks have been urged by the Federal Reserve to extend the fullest measure of co-operation to their interior correspondents and are said to have already done much work in that direction.

The week's business news contained certain favorable elements. There were, however, numerous small bank suspensions throughout the country, while the bond market, at least early in the week, plainly indicated that banks were liquifying their positions, partly because of currency hoarding. The circulation increase was less rapid, amounting to $42,000,000 compared with a rise of $185,000,000 in the previous week, but the total is nearly a billion dollars larger than a year ago.

The stock market, on the whole, behaved well. By losing half of its early October gains, it completed what is technically called a secondary reaction, and then met support, which was encouraging to those who had feared further liquidation. It was apparent to some that the market needed fresh incentives to rally, but these were supplied in reports from Washington concerning the probability of early action to help the railroads.

STRIFE CLOUDS

(Continued from Page 1)

for July, just issued, show a fall in traffic.

Scottish herring girls have gone on strike at Yarmouth against reductions in pay. The returning officers in the general elections received reduced fees. A prisoner at the Old Bailey, "for reasons of economy" was indicted on only one count, although there were 23 against him.

Italy's Plans

Italy, on the other hand, has drawn up a scheme of public works under which 300 million lire will be spent. The Italian authorities have collected large quantities of wheat and other commodities, as well as articles of clothing, for distribution to the poor. Twenty thousand of New Zealand's former unemployed are engaged on road work, but are to be diverted to work on the land. "We cannot afford to become a nation of navvies," says Rt. Hon. J. G. Coates, her Minister of Employment.

France, until now the economic phenomenon of the world, is preparing drastic economies to meet an unbalanced budget.

Britain's temporary abandonment of the gold standard, with its stimulus to her export trade, continues to excite reactions abroad. The Union of South Africa, like Canada, remains on the gold standard. But both Northern and Southern Rhodesia have followed sterling. The purposes is to permit Rhodesian producers of all primary products to secure the full benefit of the increased prices in the British market. The Federation of German Cotton Weavers attributes the sudden drop in September business to the drop in sterling. "Weavers are disquieted," the federation says, "by the artificial stimulus which the fall in sterling has given to the competion of the English industry, not only in the German but in world markets where opportunities for German cotton fabrics will be more restricted." Finland has suspended the gold standard. Latvia is drastically restricting imports by a series of quotas.

What the war meant to Britain financially is revealed by the latest statement of her national debt. On March 31, it stood at 7,413,000,000 pounds, more than 11 times the total of the national debt just before the outbreak of the war. Yet despite the depression Britain in the last twelve months reduced this debt by nearly 56,000,000 pounds.

Whittington Death Shocks Directorate

Directors of the Ontario Plowmen's Association were deeply shocked by the death on Friday of William Whittington of North Monaghan whose farm was used for some of the classes in Thursday's schedule of the plowing match. A resolution of condolence was passed this morning, and flowers sent to the bereaved home. In the rush of business on Friday, news of Mr. Whittington's sudden death did not reach the directors in time for reference at the concluding banquet. This fact was keenly felt by the directors this morning, and J. J. Duffus was requested to arrange for representation at the funeral by local members of the Association. Mr. Whittington had attended the match early in the week, and had met some of the visiting directors, including J. Lockie Willson managing director.

Wooler

(Examiner Correspondence)

WOOLER, Oct. 17.—The annual Thanksgiving anniversary service of the United church was one of the best this year. Dr. Bishop of Albert College, Belleville, gave very strong inspirational messages in the morning and evening on Sunday. The congregations were exceptionally large. The choir with the additional young voices rendered excellent anthems. In the evening, Miss Conley of Stirling assisted the choir and she was much appreciated.

The autumn weather on Monday (Thanksgiving Day) was all that could be desired and at 5 p. m. cars were driving in on the church lawn, ready for the dinner to be served.

Returning to the auditorium after the dinner an excellent program was ably given by out of town talent. Rev. A. Poulter, chairman for this evening called on musical numbers by the Misses Dracup of Stirling and Mr. Stillman of Belleville. Readings by Mrs. Mott and Mrs. Denton of Belleville. These numbers were highly appreciated.

On Tuesday a dinner was served especially for the school children and adults were welcome too, and it was very gratifying to have over one hundred present adding more to the treasury. The proceeds of Sunday, Monday and Tuesday were gratefully received by the board.

Miss Hazel Thompson sponsored the program at the Young People's meeting on Tuesday night in the United Church parlors. A large number was present and enjoyed the meeting. Rev. A. Poulter taking an active part in the Bible talks.

Building construction in Johannesburg, South Africa, is greater than a year ago.

EDISON'S DEATH CASE OF HOURS

Doctor for First Time Spends Night at Aged Inventor's Bedside.

FAMILY ALL PRESENT.

WEST ORANGE, N. J., Oct. 17.—The life of Thomas A. Edison was ebbing perceptibly today. The end was regarded as a matter of hours.

For the first time since Mr. Edison suffered his present collapse on October 2, Dr. Hubert S. Howe spent the night at Gemont, the 84-year old inventor's house. He did this, partly to sooth Mrs. Edison, who has kept constant vigil at the bedside of her husband.

The note of optimism came in the bulletin issued last night by Dr. Howe, who said, "as far as can be told there would be no emergency for many hours.

Members of the family were at the bedside.

Although Charles Edison said Dr. Howe's presence in their home was "as much for mother as for any emergency that might arise from Mr. Edison's condition, he expressed the opinion that father can't last much longer."

The inventor is suffering from a complication of diseases, described as gastric ulcers, diabetes, and uremic poisoning. His nourishment for the past ten days has consisted of six spoonfuls of stewed pears.

Dr. Howe said Mr. Edison's heart was now weakening.

SMALL CHILD IS VICTIM OF MYSTERIOUS SHOOTING

OTTAWA, Ont., Oct. 17 (CP)—Victim of a mysterious shooting or explosion, six-year-old Carl Steinberg to-day carries on the back of his body, legs and the left arm some 15 or 20 small but deep cuts, the origin of which is unknown. Doctors have been unable to ascertain if the wounds were caused by shotgun slugs, though it is known several boys have been in the habit of shooting in a vacant lot near where the child was injured.

Earl has been unable to explain and police are investigating to-day.

Magistrates of Rumania have been forbidden to play cards, the penalties ranging from fines to dismissal.

QUEEN'S PARK BEATS RANGERS

(Continued from page one)

couple of points. Motherwell held the lead in the championship race by beating Hearts.

BELFAST, Northern Ireland, Oct. 17 (C.P. Cable).—England defeated Ireland in an international soccer match here to-day by six goals to two.

Dunne was the only player on the Irish side who made any impression on the opposition, but he got no support. Finally just before half-time he banged the ball into the net from a free kick, Hibbs having no chance.

LONDON, Eng., Oct. 17 (C. P. Cable).—Results of League football matches played in the British Isles to-day were as follows:

ENGLISH LEAGUE.

First Division.

Arsenal 1, Bolton Wanderers 1.
Birmingham 2, Grimsby Town 1.
Blackburn Rov. 0, Newcastle U. 3.
Blackpool 1, Middlesbrough 2.
Derby Co. 1, Leicester City 1.
Everton 9, Sheffield Wednesday 3.
Manchester C. 0, West Ham U. 1.
Portsmouth 0, Aston Villa 3.
Sheffield U. 0, Huddersfield 2.
Sunderland 2, Chelsea 1.
West Brom. A. 1, Liverpool 2.

Second Division.

Barnsley 0, Manchester U. 0.
Bradford City 1, Charlton Ath. 1
Bristol City 1, Chesterfield 1.
Bury 4, Preston N.-E. 1.
Leeds U. 2, Wolverhampton W. 1.
Millwall 1, Stoke City 0.
Notts Co. 3, Tottenham H. 1.
Oldham Athletic 3, Burnley 1.
Plymouth A. 5, Nottingham F. 1.
Port Vale 0, Southampton 0.
Swansea Town 1, Bradford 0.

Third Division—Northern Section.

Barrow 3, Tranmere Rovers 1.
Chester 1, Accrington Stanley 0.
Darlington 1, Crewe Alexandra 0
Gateshead 2, Southport 0.
Halifax Town 3, Rochdale 2.
Hartlepools U. 0, Wrexham 1.
Hull City 0, Rotherham U. 1.
Lincoln City 1, Stockport Co. 2.
New Brighton 0, York City 2.
Walsall 2, Doncaster Rovers 0
Wigan Borough 3, Carlisle U. 2.

Third Division—Southern Section.

Brentford 4, Bristol Rovers 2.
Cardiff City 2, Mansfield T. 0.
Coventry City 6, Bournemouth 1.
Exeter City 6, Queen's Park R. 2.
Fulham 5, Clapton Orient 1.
Gillingham 0, Crystal Palace 0.
Luton Town 0, Watford 1.
Northampton 0, Brighton & H. 1.
Reading 1, Norwich City 1.
South-End U. 3, Swindon Town 0
Thames 1, Torquay United 1.

SCOTTISH LEAGUE.

First Division.

Aberdeen 5, Dundee United 2
Ayr United 2, Airdrieonians 1.
Clyde 0, Kilmarnock 0.
Dundee 2, Celtic 0.
Falkirk 2, Morton 2.
Leith Ath. 1, Hamilton Acad. 4
Motherwell 2, Hearts 0.
Rangers 0, Queen's Park 1.
St. Mirren 1, Partick Thistle 1
Third Lanark 5, Cowdenbeath 3.

Second Division.

Albion Rovers 1, Falkirk 3.
Arbroath 5, Dundee 0.
Armadale 0, Forfar Athletic 0.
Edinburgh City 0, East Stirling 2
Dunfermline 5, Queen of South 2
Hibernians 3, East Fife 2.
King's Park 5, Brechin City 1.
Montrose 4, Alloa 1
Raith Rovers 4, St. Bernard's 3.
St. Johnstone 2, Stenhousemuir 2

RUGBY LEAGUE.

London 3, South African 30 at Twickenham.
London Scottish 11, Blackheath 20
Rosslyn Park 8, Richmond 29
Aberavon 3, Llanelly 19.
Bristol 11, Bath 13.
Bedford 8, St. Barts 9.
Bradford 3, Birkenhead Park 6
Cambridge Univ. 26, Harlequins 16
Cardiff 17, Gloucester 0.
Leicester 8, Newport 8.
Northampton 5, Pontypool 9.
Oxford Univ. 13, Old Merchant Taylors 0.
Penarth 6, Crosskeys 7.
Plymouth Albion 14, Old Cranleighens 0
Swansea 3, Neath 14
Torquay 6, Coventry 3
Portsmouth Services 0, Devonport Services 8.
Glasgow Academicals 39, Edinburgh Institution 8
Stewartonians 9, Glasgow High School 13.

RUGBY LEAGUE.

Batley 6, Featherstone Rovers 2.
Bradford Northern 3, Barrow 16.
Bramley 14, Hull Kingston Rov. 5.
Castleford 21, Keighley 3.
Huddersfield 11, Wigan 8.
Hull 3, Dewsbury 6
Hunslet 41, Widnes 7.
Leigh 7, Halifax 6.
Rochdale H. 20, St. Helen's Recs 4.
St. Helen's 31, Oldham 17
Swinton 15, Broughton Rangers 0.
Wakefield Trinity 8, Leeds 16.
Wigan Highfield 22, Warrington 7.
York 2, Salford 2.

County Championship.

Lancashire 11, Yorkshire 8 at Warrington.

WHEAT HIGHER FOR THE WEEK

United States is Holding All Excess Surplus Wheat at Present Time

PRODUCTION DECREASES.

(By John P. Boughan, Associated Press Market Editor)

CHICAGO, Ill., Oct. 17. Leading Chicago grain authorities assert that the United States at the present time hold practically all of the excess surplus wheat in the world. In this connection an increasing tendency of traders to regard to ignore the large stock of wheat in this country, and to look toward the future of the world's wheat supply, with production seeming definitely on the downgrade after two years' fall of prices.

Compared with a week ago, wheat this morning was 1½ cents higher, corn ⅛ to ⅞ up, oats ⅛ to ½ advanced, and provisions showing 2 cents to 25 cents gain.

The latest official returns on the European wheat crop this season put the yield at 1,360,000,000 bushels, compared with 1,372,000,000 last year, and with 1,444,000,000 in 1929. Russia excluded added to this seasons shortage in trans-Atlantic wheat yield is a reduction of 140,000,000 bushels in the outturn of rye as well as fewer potatoes, so that the amount of breadstuffs actually available on Europe is now estimated as below normal without making any allowance for unmerchantable grain. Meanwhile wheat exports from Russia are currently figured as not likely to exceed 75,000,000 bushels, compared with 97,000,000 [illegible]

GRINDSTONE WANTED

A man [illegible] stock will [illegible] be [illegible] and [illegible] to [illegible] and [illegible] using one would [illegible] The Examiner know.

Mr. [illegible] and [illegible] feeling and [illegible] from [illegible] contained the [illegible] more than 2,000 [illegible]

Baker Studio Has Fine Art Exhibit

One of the attractive exhibits at the Produced-in-Canada fair is that of the Baker Studio showing fine work in photography. The color scheme is a black background trimmed with gold and is highly effective. There is a large assortment of lovely photographs including a group of children's pictures. A striking feature of this work is the lack of posing or "stiffness." Positions and expressions are pleasing and natural.

Quick Relief for Women

Women need not endure periodic pains and headaches. They can spare themselves this suffering by taking ZUTOO TABLETS. Mrs. Allen Wright, of Fulford, who was relieved in 30 minutes of severe pain and headache, wrote saying: "Every woman in the land should know about ZUTOO TABLETS and what they will do." Just try the tablets and know for yourself how quickly they stop the pain.

Zutoo

FOR SALE EVERYWHERE 25c per box

SOCIAL PRINTING

CONVENTIONAL ETIQUETTE and Fine Art Letterpress Work are featured by the Peterborough Examiner in all Printing for—

SOCIETY FUNCTIONS,
WEDDING INVITATIONS,
WEDDING ANNOUNCEMENTS,
ACKNOWLEDGMENT CARDS,
DANCE PROGRAMS, ETC.

—All printed to reflect your own personality while conforming to the latest conventional modes. Try us.

THE EXAMINER PRINTING CO. LIMITED

City Treasurer's Sale of Lands for Arrears of Taxes

Corporation of the City of Peterborough

TO WIT

By virtue of a warrant issued under the hand of the Mayor and the seal of the Corporation of [illegible] 27th day of July 1931 and to me directed, commanding me to levy upon the several parcels of land [illegible] due thereon, together with all lawful costs and charges in connection therewith I hereby give notice that [illegible] be sooner paid, I shall, pursuant to the provisions of the Assessment Act, at the City Council Chamber [illegible] the 13th day of November, 1931 at the hour of ten o'clock in the forenoon, proceed to sell by public auction [illegible] may be necessary to discharge such arrears of taxes and all lawful costs and charges in connection therewith.

No.	DESCRIPTION	LOCATION	YEARS
1-5	Lot 59—Plan 122	N.S. Monaghan Road	[illegible]
2-5	Lot 58—Plan 122	S. Romaine Street	
3-5	Lot 59—Plan 122	S.S. Romaine Street	
4-1/7	Lot 54—Plan 122	S.S. Romaine Street	
5-1/7	Lot 55—Plan 122	N. Prince Street	
6-2/4	Lots 58 1/2 & E. ½ of Lot 60—Plan 130	E. Cambridge Street	
7-14	Lots 42, 43 & 44—Plan 125	N.S. Talbot Street	
8-69	N. ½ of S. ½ of Lot 13—S. of Edinburgh & W. of George sts.	E.S. Park Street	
9-88	Lot 1—Plan 140	N.S. Dublin Street	
C-137	Lots 20 & 21—Plan 39	S.S. Hickman Street	
11-148	N. 128' of Lot 21—S. of Dublin & W. of George Streets	S.S. Dublin Street	
12-105	Lot 20—S. of Dublin & W. of George Streets		
13-55	E. 24'-6" of N. 66'-2" of Lot 1—S. of Dublin & W. of George Streets	175 Dublin Street	
14-181	S. 90' of E. 66' of Lot 48—Plan 1A—N. of Robinson & W. of Rogers Streets	N.S. Rogers Street N.S. Euclid Avenue	
15-174	E. 100. of W. 214' of S. ½ of 3½ C—Plan 19A		
16-4	Lot 33—Plan 1A—N. of Downie Street & E. of Armour Road.		

All Lots are patented

City Treasurer's Office,
July 31st, 1931.

Madoc Fair Prize-Winners

LADIES' DEPARTMENT.

Colored centrepiece: 1, Mrs. Osborne; 2, S. L. Terrill; 3, Mrs. Trumpour. Table-runner: Mrs. Trumpour, Hazel Blakely, L. Bryant. Cushion, embroidery: Mrs. Trumpour, Mrs. Osborne, S. L. Terrill. Cushion: L. Bryant, Mrs. Osborne, Mrs. Lockwood. Monogram: Mrs. McColl, Mrs. Wardner Mrs. Lockwood. Teacloth: Mrs. Countryman, L. Bryant, Mrs. Trumpour. Teacloth, embroidery: Mrs. Wright, Mrs. Bryant, Hazel Bryant.

Teacloth, crochet: Mrs. Lockwood, Mrs. Stork, Mrs. Countryman. Tray cloth: Mrs. Countryman, Mrs. Story Mrs. Trumpour. Centrepiece: N. Blakely, M. Redner, Mrs. Trumpour. Luncheon set, seven pieces: Mrs. Wardner, T. Nayler, Mrs. McColl. Buffet set: Mrs. Bryant, Mrs. Wardner, Mrs. Countryman. Buffet scarf: Mrs. Wardner, Mrs. T. Nayler. Fancy tablecloth: Mrs. T. Nayler, H. Blakely, L. Leland. Painted tablecloth: Mrs. Wickham, Mrs. Wardner, Mrs. McColl. Bridge set: Mrs. McColl, Mrs. Osborne, Mrs. Wardner. Bridge set, cross-stitch: Mrs. Trumpour, Mrs. Osborne, Miss Reynolds. Bridge set, applique: Mrs. J. Golan, Mrs. Bryant, Mrs. Trumpour.

Towel, embroidered, initial monogram: Mrs. Trumpour, Mrs. Jos Wilson, Mrs. Wardner. Towel, other style: L. Lister, Mrs. Lockwood, Mrs Jos. Wilson. Dressing-table set: Mrs. Osborne, Hazel Blakely, Mrs McColl. Vanity set: Mrs. Wardner, Mrs. McColl, Mrs. Trumpour. Sheet, other embroidery: L. Leland, Mrs. Stork, Mrs. McColl. Tatting: Mrs. Osborne L. Lister, Mrs. Lockwood. Filet crochet: L. Leland, Mrs. Wardner, Mrs. Lockwood. Drawn thread work: Mrs. Chas. Whytock, Mrs. Trumpour Mrs. Wardner. Italian hemstitching: S. L. Terrill, Mrs. Joseph Wilson, Mrs. Trumpour. Modern cut work: Mrs. Trumpour, Mrs. Wardner, Mrs. Lockwood. Tapestry, petite point: S. L. Terrill, L. Lister, Mrs. McColl.

Breakfast set five pieces: Mrs. Stork, Mrs. Bryant, Mrs. Wardner Buffet set: Mrs. Trumpour, Mrs. Osborne, Mrs. McColl. Hemstitched sheet: Mrs. McColl, Mrs. Terrill Mrs. Osborne. Pillow cases, hand hemmed, monogram: Mrs. Trumpour, Mrs. Wardner, Mrs. Osborne. Pillow cases, embroidery: Mrs. Bryant, Mrs. Trumpour, M. Redner. Pillow cases, lace trimmed: Mrs. McColl, Mrs. Bryant, Mrs. Osborne. Guest towels, embroidery: Mrs. Trumpour, Mrs Joseph Wilson, Mrs Countryman. Guest towels: Mrs Trumpour, Mrs. McColl, Mrs. G. Wright. Curtains, lace trimmed: L. Bryant, S. L. Terrill, Mrs. McColl.

Petite point picture: Mrs. McColl, Mrs. Wickham, L. Bryant. Silhouette, cross stitch: Mrs. Lockwood, Mrs. Trumpour, Mrs. Osborne Crayon work on cotton: Mrs. McColl, Mrs. Osborne, Mrs. Wickham. Silhouette, petite point: L. Bryant. Wool picture, framed: Mrs. Osborne, L. Bryant, Mrs. McColl. Oilcloth novelties: Mrs Wickham Mrs. Wardner, L. Bryant. Ribbon novelties: Mrs. Bryant, Mrs. McColl, Mrs Lockwood. Bedspread, white, embroidery: Mrs. L. Bryant, Mrs. McColl, Mrs. Osborne. Bedspread, colored, embroidery: Mrs. Osborne Mrs J. Gawley, Hazel Blakely. Bedspread, tufted: Mrs. McColl, L. Bryant, Mrs. Lockwood. Bedspread, applique: Mrs. Osborne, H. Blakely, Mrs. Wickham. Knitted Afghan: Mrs. McColl.

Quilt, pieced cotton: Mrs. Osborne L. Bryant, Mrs. McColl. Quilt, quilting design considered: Mrs. Trumpour, L. Bryant, S. L. Terrill. Quilt, silk patchwork: Mrs. Turritt, Mrs. Bryant. Bedspread, all crochet: Mrs. McColl, Mrs. W. J Hill, Mrs. Bryant Comforter, home-made: Mrs. McColl, Mrs. Lockwood Lila Lester. Comforter, practical: Mrs. Wm. Ellis, Mrs Osborne, Mrs. Countryman. Crochet, Afghan: T. Andrews, F. A. Reynolds, S. L. Terrill. Hearth rug, hooked rags: Mrs. Trumpour, M. Redner, Mrs. McColl. Hearth rug, hooked wool: Mrs. Osborne, Mrs. McColl, L. Lester Rag mat, braided: Mrs. McColl Mrs. Trumpour, Mrs Osborne. Rug, punched: L. Bryant, Mrs. Osborne, Mrs. McColl.

Rug, any design: L. Bryant, Mrs. McColl, Mrs Osborne. Foot stool: Mrs. W. J. Hill. Embroidered dress: S. L. Terrill, Mrs McColl, Mrs Stork. Unlaundered handwork: Mrs Countryman, S. L. Terrill, N Blakely. Jacket and bonnet: Mrs. Osborne Mrs. McColl, L. Lester Jacket, bonnet, bootees, knit: Mrs. Wardner, H. Blakely, L. Bryant. Smocked dress: L. Bryant, McColl, L. S. Terrill. Child's garment made from old garment: Mrs. McColl, L. Bryant Mrs. W. J Hill. Rompers Mrs. Osborne, Mrs McColl, L. Bryant. Sweater, cap and stockings, knit: S. L. Terrill, L. Bryant Mrs. McColl.

Apron, practical: Mrs. Osborne, Mrs. McColl, L. Bryant. House dress: Mrs. McColl, S. L. Terrill L. Bryant. Nightdress, silk: Mrs. Osborne Mrs. Jos. Wilson, Mrs McColl. Nightdress cotton, Mrs. Trumpour Mrs Osborne, Mrs. Lockwood. Costume slip Mrs. Osborne, Mrs. McColl, L. Lister. Step-ins: Mrs. Osborne Mrs. McColl, Mrs Jos. Wilson Smock: Mrs Trumpour, Mrs. Wardner, Mrs. McColl. Collar and cuffs: Mrs. Wickham, Mrs. Wardner, Mrs Bryant. Handkerchiefs Mrs Trumpour, Mrs. Wardner Mrs Bryant. Scarf and handbag Mrs. Wardner Mrs. McColl, Mrs. Bryan Apron, fancy: Mrs Bryant, Mrs. Wickham, Hazel Blakely Sports shirt S. L. Terrill, Mrs Bryant, Mrs. Osborne.

Pyjamas: Mrs Bryant, Mrs. Terrill Mrs McColl. Mitts: Mrs. Trumpour Mrs. Osborne, Mrs. Bryant. Socks, heavy: Mrs. Thos Ash, Mrs. S Wickens L. Lister Socks fine: L. Lister Mrs. Bryant Mrs. Osborne.

Arts and Crafts.

Portrait head: L. Bryant, Mrs. Lockwood, Mrs McColl. Scene from nature Mrs. Lockwood Mrs Bryant Mrs. McColl Landscape: Mrs. Lockwood Mrs. Bryant, Mrs. Wickham Fruits: Mrs. Bryant, Mrs. Wickham Mrs. Lockwood. Vegetables: Mrs Wickham Single work in oils: Mrs McColl Mrs Wickham, Mrs. Bryant Flower garden: Mrs. Wickham Mrs. Lockwood, Mrs Bryant Landscape: Mrs. Wickham, Mrs. McColl, Mrs Wardner. Marine: Mrs. Wardner, Mrs McColl Mrs Wickham Animals: Mrs. Wickham Mrs. Lockwood, Mrs Bryant. Single work not otherwise listed: Mrs. McColl, Mrs. Lockwood, Mrs. Bryant.

Collection snapshots: Mrs. Wardner Mrs. Wickham, Mrs. Trumpour Pastel scene: Mrs. Wickham, Mrs. McColl, Mrs. Wardner Sepia: Mrs. Wickham, Mrs. Lockwood Mrs. Bryant. Crayon: Mrs. Wardner Mrs. Bryant Mrs. Wickham Pencil sketch: Mrs. Wardner, Mrs. Wickham, Mrs. McColl. Poster: Mrs. Wardner Mrs. McColl Mrs. Osborne Poster, safety first: Mrs. Wardner, Mrs. Wickham Mrs. Osborne. Magazine cover: Mrs. Osborne Mrs. Wardner, Mrs. Wickham. Pen and ink: Mrs. Wickham Mrs. Osborne, Mrs. Bryant.

Vase, conventional: Mrs. Stork, Mrs. Lockwood, Mrs Osborne. Vase realistic: Mrs. Stork Mrs. Lockwood, Mrs. Trumpour Cup and saucer: Mrs. Lockwood Mrs. Wardner Mrs. McColl. Flower bowl: Mrs Osborne, Mrs. McColl, Mrs. Lockwood. Lustre work: Mrs. Osborne, Mrs. W. McCaw, Mrs. Wardner. Single piece: Mrs. Wardner, Mrs. McColl, Mrs. Lockwood. Art glass painting: Mrs. Wardner. Cello: Mrs. Wickham, Mrs. Osborne. Clay modelling: W Hawthorne, Mrs. Wardner, Mrs Osborne. Soap modelling: Mrs. McColl, Mrs. Osborne, Mrs. Wardner. Stencilling: Mrs. Wardner, Mrs McColl, S. L. Terrill. Basketry: Mrs. Osborne, Mrs. Trumpour Mrs. McColl.

Batik: Mrs, Osborne Mrs. Wardner. Textile: Mrs. McColl, Mrs Osborne, Mrs Lockwood. Lampshade, parchment: Mrs. Osborne, Mrs. Wardner, Mrs. Lockwood. Lampshade: Mrs. Wickham, Mrs. Osborne Mrs. Lockwood. Novelties: Mrs. McColl, Mrs. Bryant, Mrs. Wardner Lampshade, celluloid: Mrs. Osborne Mrs. Wickham. Mrs. Wardner. Painted weeds: H. Blakely, Mrs. Wickham, Mrs. Countryman. Fancy purse: Mrs. Osborne, Mrs. Countryman Mrs. Lockwood. Basket paper flowers: Mrs. Wickham, Mrs. Osborne, Mrs. McColl. Three crepe flowers or three crepe novelties: Mrs. Wickham, Mrs. McColl, F. A. Reynolds.

Domestic Manufacture.

Honey in comb, 10 pounds: Mrs Osborne, Mrs. Terrill, Mrs. McColl Honey, extracted, five pounds: Mrs. Lockwood, Mrs McColl Mrs. Bryant. Maple syrup, one quart: Mrs. Osborne, H. Empey W. Empey Maple sugar: Jas Kincaid, Jas. Keene, Mrs. Humphries. Eggs, brown: Jas Caskey, Milligan, F. Reynolds Eggs, white: Mrs. Trumpour, Mrs. Milligan, H Blakely Bread, white: W. Stewart, H. Empey Thos Ash. Buns, plain, white: W. T. Adams, H. Empey, Milligan. Tea biscuits, baking powder: W. T. Adams, Embury, J Gawley. Cake, light, layer: F Jarrell, M. Allen, H. Empey

Cake, angel: Mrs. Trumpour, W. Woods, H. Blakely. Bread, brown: Mrs. J. Gawley, Mrs. W. Ross. Buns, graham: Mrs. Ross, Mrs. Embury, Mrs. J. Gawley. Tea biscuit, soda: Mrs. W. L. Adams, Mrs. W. Ross, Mrs. C. Embury. Cookies: Mrs. Adams, Mrs. Milligan. Drop cakes: Mrs. F. Chambers, Mrs. W. Woods, Mrs. J. Gawley. Muffins: Mrs. H. Empey, Mrs W. Ross, Mrs. Hailstone Cake, chocolate filling and icing: Mrs. F. Jarrell, Mrs. D. Kernahan, Mrs. Embury. Cake, dark fruit: Mrs Ross, Mrs. Adams, Mrs. Embury Scotch shortbread: Mrs. Embury, H Blakely. Tarts: Mrs. Lockwood, G. Walsh, Mrs. Hailstone. Apple pie Mrs. W. Woods, Mrs. W. Stewart, Mrs. Ross Lemon pie: Mrs. D. Kernahan, Mrs. Hailstone, Mrs. Milligan.

Pumpkin pie: Mrs. Hailstone, Mrs. G. Walsh Mrs Wickens. Salad, vegetables: Mrs. Wickham, Mrs. Embury. Meat pie: Mrs. Ross. Cheese dish, Mrs Wickham, Mrs. W. Woods, Mrs. Embury. Fish loaf: Mrs. W. Woods, Mrs. Ross, Mrs. Embury. Apples, canned: Mrs. Trumpour, H. Blakely Mrs. Robertson. Cherries: Mrs. J. Wilson, Mrs. Jarrell, Miss Blakely. Plums: Mrs. Trumpour, Mrs. F. Reynolds. Raspberries: Mrs. Milligan, Mrs. Robertson, H. Blakely. Strawberries: H. Blakely Mrs. Bryant Mrs. Trumpour. Peaches: Mrs. Trumpour, H Blakely, Mrs Wilson Pears: Mrs. Countryman, Mrs. Trumpour, Mrs. Adams. Black currants: Mrs. Trumpour Mrs. Wardner, Mrs Ross. Raspberry jam: Mrs. Trumpour, Mrs. Wilson, Mrs Kincaid.

Strawberry jam: Mrs. F. Reynolds Mrs. Wilson, Mrs. Trumpour. Red currant jelly: Mrs Countryman, Mrs. Trumpour, Mrs Bryant. Apple jelly: Mrs, Kincaid, Thos. Ash, H. Blakely. Orange marmalade: Mrs. Trumpour, Mrs. Jarrell, Mrs. Osborne. Vegetable marmalade: Mrs. Wilson, Mrs. Wardner, Mrs. Countryman. Conserve: H Blakely, Mrs. Hailstone, Mrs Trumpour. Chicken, roast: Mrs. Gawley Mrs Countryman Beans: Mrs Reynolds, H. Blakely Mrs. Wardner Corn Mrs Caskey Mrs. W Whytock, Mrs. Wickham. Peas: Mrs. Caskey Mrs. W. Stewart, Mrs. Reynolds. Tomatoes: Mrs. Trumpour, Mrs. W. Empey, Mrs. W. Stewart. Chili sauce: Mrs. S. Wickens, Mrs. Wilson, Mrs. Trumpour. Relish for cold meat: Mrs. Wickham, Mrs. Countryman, H Blakely.

Pickles, mixed sweet: Mrs. Trumpour, Mrs. Countryman Mrs Robertson. Pickles, sour: Mrs. Trumpour, Mrs. Countryman, Mrs. Robertson Pickles, mustard: Mrs Bryant Mrs. W. Whytock Mrs Adams Salad dressing Mrs Wickham, Mrs Jarrell Mrs. Embury Soup: Mrs Wickham Mrs. Wardner, Mrs. Gawley.

Specials, Domestic.

Cherry pie: Mrs. Ross Pumpkin pie Mrs G. Walsh. Apple pie, Mrs. F Jarrell Lemon pie, Mrs. Lockwood Raspberry pie: Mrs. W Stewart Dozen lemon tarts: Mrs. Hailstone. Best pie on exhibition: Mrs W. Stewart Angel cake: Mrs. W Whytock Mrs. J. Kincaid, Mrs. S. Wickens. Jelly roll: Miss M. Broadworth. Spanish bun: F. Chambers.

Fruit cake Mrs. C. Embury Chocolate cake: Mrs. Jarrell. Light cake: Mrs Jarrell. Currant buns Mrs W L. Adams. Taffy tarts: Mrs. J Gawley, Nut loaf, Mrs. S. Wickham. Half dozen muffins Mrs. Empey. Cheese dish, Mrs C. Embury White bread: Mrs. G Walsh Date loaf, Mrs F Jarrell. Ginger bread: Mrs G Walsh Strained honey: Mrs. Lockwood.

Best loaf bread: Mrs Empey Honey in comb: Mrs Terrill Home cooking collection: Mrs C Embury Mrs Ross Mrs. Kincaid Home-made candy: Mrs. F Keene, Mrs D. Kernahan Roast chicken: Mrs Empey Cherry pie Mrs. Mulligan Largest loaf bread: Mrs. Wm Young. Raisin pie Mrs. Empey. Vegetable salad: Mrs Embury. Doughnuts: Mrs Jarrell.

Institute Specials—Best collection of pies: Mrs W Whytock, Mrs A Diamond. Mrs. Robertson Dozen fancy buns: Mrs. Wm McMechan. Light cake Mrs G Weese. Chocolate cake: Mrs R. Lewis. White bread: Mrs. W. Stewart. Dark loaf of bread: Mrs. W. Ross. Nut loaf: Mrs. H. Empey. Girl, work apron: Jean Whytock Girls, cake Jean Whytock Beaded flowers: Helen Whytock.

Work by Children.

Doll dressed as infant: Frances Blue Jean Whytock Doll dressed in outdoor costume: Helen Blue Jean Whytock Darning: Mary Hailstone. Patching: Mary Hailstone Muslin apron: Jean Whytock Centrepiece: Jean Whytock

In all, about 4,000 entries with between two and three hundred exhibitors.

4 MURDERERS PAY PENALTY

Fifth Prisoner Granted 30 Minute Stay for Sanity Hearing.

Killed Policemen, Banker.

CHICAGO, Ill., Oct. 15 (C.P.).—Four murderers died in the electric chair at the county jail this morning within 35 minutes and 15 seconds.

The fifth, Frank Bell, was granted a stay 30 minutes before the execution was to start. He will be given a sanity hearing.

The four killers executed were:

Frank Jordan, alias Carlson convicted of slaying Policemen Anthony Ruthy and Patrick Durkin.

Charles Rocco, who fatally stabbed Courtney Merill, South Side banker, during a robbery.

John Popsecue, convicted with Rocco.

Richard Sullivan, whose real name was said by prosecutors to be Mark J. David of Manchester, N.H., and convicted with Bell of shooting Christ Patras, restaurant proprietor.

HORSES.

Heavy Draught.

Stallion three years and over: J. A. Caskey. Stallion: M. Benedick Wm Miller. Brood mare with foal: M Bird. Mare or gelding, one year: O. Devolin. Foal, 1931: M. Bird. Span of horses in harness: W. Hayton, C Ketcheson, M. Bird. Mare or gelding over three years: O. Devolin F McKilligan E. Trotter. Mare or gelding two years: G. Walsh E. Trotter. One-year old: G. Walsh. Foal, 1931: Wm Stewart, J. Trotter, Thos. Marrin

Mare and foal: W. Stewart J. Trotter, Thos. Marrin. Span in harness S McCrae, W H Hodgins, J. Clemens Mare or gelding three years: E. Trotter J Richardson, J. Miller. Mare or gelding two years: O. Devolin, R Pigdon E. Holland. Mare or gelding one year: A. Dean. Foal, 1931: R. Pigdon A. Dean, E. Holland Mare and foal: M Benedick, R. Pigdon, A. Dean

Light drawing class: W Woods, B. Miller Heavy drawing class: W H Hodgin, B Miller.

Light Horses.

Mare or gelding, three years: Ed. Holland. Mare or gelding, two years old: ——. One-year old: E. Gifford. Brood mare and foal: M. Benedict. Span in harness: E. Holland. Span under 15½ hands: W. McCaw Span, 15½ hands and over: L. Neil. Single, 15½ hands and over: W. McCaw D Fleming, L. Neil. Single, 15½ hands and under: S. McQuigge, Wm. McCaw, Jas. Miller.

Horse Specials.

West & Armstrong: W. Hayton, C. Ketcheson Agricultural team: S. McCrae, W H. Hodgin. General purpose: Jas. Johnson, R. S. Woods. Gentleman's turnout: S. McQuigge, Wm. McCaw. Matinee: S. L. Terrill Denis Fleming Jas. Miller. Matched team: C. Ketcheson, W. Hayton, Jas. Johnson. Horse over 1200 pounds, on halter: W. Hayton, S. McCrae, Jas. Johnson. Horse under 1200 pounds, on halter: R. S. Woods, O. Devolin. Wm. McCaw. Single driver: D Fleming, J. Miller Colt by Papineau: O. Devolin. Lady driver, double: Wm. McCaw J. Fleming. Running race: M. Benedick, E. Gifford L. Neil. Span roadster: Wm. McCaw, Ed. Holland. General purpose colt: O. Devolin Russell Pigdon Colt, 1931: Russell Pigdon Single, lady driver: Wm. McCaw S. McQuigge. Stallion: M. Benedick, Wm. Miller. Colt of 1931: Russell Pigdon

CATTLE.

Specials.—T. Eaton Co prize best calf: J A Caskey Madoc Creamery three grade dairy cows: Wm. Ellis, Wm. Ellis, Wm Ellis Hon J. R. Cooke, M.P.P., best dairy cow grade or pure bred, any breed: Allen Hubble, J C. Nelson, H. Wood. Foster's Dairy, best yearling, female: Allan Hubble Foster's Dairy best Jersey heifer calf of 1931: Allen Hubble, C. Foster. Hector Wood, best three animals get of one sire: J C Nelson, J C. Nelson. George Maybee, best grade Ayrshire cow: Hector Wood. Best grade Holstein, two years old: John Caskey. Best pair calves any breed: J. A. Caskey, Peoples Bros. Hector Wood

Holsteins.

Bull, aged: I. Broadworth. Bull one year: J. A. Caskey, John Caskey. Bull calf: J. C. Nelson, J. C Nelson, J. A. Caskey Milch cow: J. C. Nelson, J. A. Caskey, John Caskey Heifer two years: J. C. Nelson J A. Caskey, John Caskey. Heifer, one year: J A. Caskey J C Nelson John Caskey. Heifer calf, 1931: J. A. Caskey, J C Nelson, J A. Caskey Herd: J. A. Caskey J C Nelson, John Caskey.

Ayrshires.

Bull, two years and over: Hector Wood. Bull one year: Hector Wood. Bull calf: Peoples Bros., Peoples Bros., Hector Wood. Milch cow: 1, 2 and 3, Hector Wood. Heifer, two years: Peoples Bros H. Wood H. Wood Heifer, one year: Peoples Bros Peoples Bros. H Wood. Heifer calf: Peoples Bros., H. Wood, H. Wood. Herd: H. Wood, Peoples Bros. Bull, age considered: A. Hubble, C. Foster. Bull, one year: A. Hubble S. Tufts Bull calf: A. Hubble. Milch cow: A Hubble, A Hubble, C. Foster. Heifer, two years: A. Hubble. A Hubble C. Foster. Heifer one year: A. Hubble S. Tufts, C Foster Heifer calf 1931 A Hubble, C. Foster C. Foster. Herd: A. Hubble, C. Foster, S. Tufts.

Grade Cattle.

Milch cow: Wm. Ellis, 1, 2 and 3 Heifer, three years: Wm Ellis, W. J. Gay, H. Wood. Heifer one year: H Wood S. Tufts, W. J Gay Heifer calf: Wm. Ellis S Tufts, F. McKilligan.

DAIRY PRODUCE.

Butter, five pounds: Allen Diamond Butter roll, five pounds A. Diamond White cheese: J. Finnigan C Spencer A. Johnson, T. Wannamaker, F Nathan.

Specials.

McCaffrey best white cheese, U. D. C.: Frank Nathan Bert Bouck J Finnigan. Madoc Cheese Board: C. Spencer, N. Sarles W. Kemp, B. Anderson. T. Wannamaker H Christie. Dominion Bank: F. Palmer I Finnigan, I. Akers. Bank of Commerce Vernon Spencer Bailey bes finish: J. Finnigan, C. Spencer

---

A white monkey, valued at $750, has just been presented to the Sydney, N.S.W., zoo.

TWO CHAMPIONS

(Continued from Page 1)

Minister of Agriculture, spent more than an hour on the farms Friday afternoon, and went out to the farthest fields to see the teams and tractors in the open classes, the climax of superlative plowing. Many prominent men from various parts of the province were present, but the rain ultimately drove them to the ample shelter of the headquarters tent. In so far as the weather flattened out the expectations of all those who had labored toward the successful issue of the international match, it was one of the deepest disappointments this community and district have ever experienced. Bright skies would have made a vast difference in the attendance of spectators, and the concluding afternoon was the wettest of the week.

Horse Show a Feature

Shortly after four o'clock the rain-trailed off for the horse show finale in which nearly forty teams were entered. First prize went to R. J. McKnight and Son of Cavan township, whose team also won first ribbons at the Peterborough Exhibition. Mr. McKnight is well known as a breeder of horses, and has been a judge at exhibitions throughout the province for eighteen years.

A similar competition for Peterborough County teams was won by Walter Bowles of North Monaghan. In the three-furrow tractor class three district men stood out in the prize awards: V. R. Hunter and Ralph Staples of Cavan being second and fifth respectively, and Frank Graystock of Otonabee, third.

The Lillico Estate

While the big match is still fresh in memory, it is recalled that the headquarters property has been in the Lillico family for five generations since it was purchased from the Crown more than a century ago. This ownership is around 120 years, and it is understood that the farm is the only one on the highway between Peterborough and Scott's Corners that has remained in the one family from the days of the pioneers. It was bought by Richard Lillico, was passed on to Archibald Lillico, then to Richard Lillico, and is now owned by R. T. Lillico, who has two young sons representing the fifth generation.

Friday's winners were as follows, all in sod:—

Tractor Class No. 5.

Open. Furrows not less than 12 inches.

1st—Fred Timbers, Stouffville, Canadian National Exhibition trophy, $60.

2—W. J. Perrie, Brussels, R.R. 3, $50.

3—Mac Morrison, Woodville, $20.

4—Elwood Cochrane, Russell, $15.

5—Ewart Pinder, Aurora, $10.

Tractor Class No. 6.

Three furrow plows.

1—Harry Pugh, Stouffville, $55.

2—V. R. Hunter, Cavan, Ontario Plowmen's Association trophy and $10 cash, total value $35.

3—Frank Greystock, Peterborough, R.R. 8, $20.

4—Ross Watson, Beaverton, $10.

5—Ralph Staples, Cavan, $5.

Tractor Class No. 7.

Open to all; furrows not less than ten inches.

1—Floyd Steckley, Stouffville, $74 stove donated by Adam Hall, Ltd., Peterborough.

2—Elgin Smith, Malton, Canadian Bank of Commerce trophy $50.

3—Geo. Hawstrawser, Malton, $20.

4—H. J. Couperthwaite, Agincourt, $15.

5—Ernest Evans, Maple, $10.

Class Ten, Open to All.

Teams with jointer plows; shares not less than 8 inches.

1—W. O. Grenzebach, Woodstock, R. R. 4, Robert Simpson Co. Toronto trophy, $70.

2—John R. Hargreaves, Beachville, P.R. 1, O.P.A. trophy and $10 cash, total value $35.

3—Alex Peck, Guelph, R.R. $25.

4—Ed Timbers, Stouffville, $15.

5—R. J. Brown, Galt, R.R. $12.

6—Fd. Cann, Ohswaken, $10.

7—W J. Harrison, Galt, R.R. $8.

8—Winfred Timbers, Stouffville, $6.

9—Henry Turner, Stouffville, $5.

10—Bert Watson, Maple, $4.

Teams Competition.

Open only to teams used by competitors on the last three days of the match and available for at least two days. Minimum weight 2,600 pounds. Prizes donated by the Ayrshire Branch of the Federal Government (Horse Division), the Ontario Horse Breeders' Association and the Ontario Plowmen's Association.

1—R. J. McKnight & Son, Cavan, $50.

2—L. W. Marquis, Sunderland, $45.

3—Merivale Farms, Frank P. O'Connor), Scarboro Junction, $40.

4—Jas. E. Whittington & Sons, South Monaghan, $35.

5—Chas. McLean, $30.

6—Walter Bowles, North Monaghan, $25.

7—Walter Moncrief, $20.

8—Alex Hubbell, $20.

9—R. A. Garbutt, Smith, $20.

10—Clarence Coon, Smith, $20.

And ten dollars each to the next ten—Richard Moncrief, North Monaghan; George Ward; V. R. Hunter, Cavan; Walter Moncrief; Ed. Wilson; Emery Windrew; F. C. Gray; V. E. Gray; Ira Robson; Jos. Rosborough.

These teams were judged by J. M. McCamus, of the Dominion Livestock Branch, Ottawa.

Peterborough County Teams

Open only for teams owned by residents of Peterborough county used by contestants during the match; prizes given by Frank P. O'Connor and George Pepper, Toronto:

1—Walter Bowles, North Monaghan $25.

2—Alex. Hubbell, Warsaw $25.

3—R. A Garbutt, Smith $25.

4—Clarence Coon, Smith, $25.

5—Rich. Moncrief, North Monaghan, $25.

6—George Ward, North Monaghan, $25.

J. J. Duffus Specials

A special prize of $5 to each boy under 14 years competing in the International Match who did not win a prize on the last three days; prizes given by J. J. Duffus to Harold Clifford, Warsaw; Gordon Finney, Ida; Cecil Neals, Peterborough; James Heffernan, Peterborough; Neil McLean Woodville; Irwin Crough, Ennismore; Tim Joe Crough, Ennismore; Jack Hooton, Ida; Benson Crough, Ennismore, and Henry Sharp, Cavan.

Inter-county Competition

Open to one team of three plowboys from each county who have not reached their 20th birthdays on October 1st, 1931. The Bank of Montreal trophy is awarded to the team making the highest score, and each member of the winning team receives a silver miniature of the trophy as his personal property; the large trophy must be competed for annually until it has been won three times by one county, not necessarily in successive years. It was won in 1929 by Waterloo county team and in 1930 by York County team.

This trophy was won Friday by the York county plowboys for the second year in succession. The individual prizes in this competition were awarded as follows:

1—Russell Jarvis Milliken, Bank of Montreal trophy, $50

2—Marshall Deans, Paris, James McLean trophy and cash $30.

3—Geo. Garlow, Jr., Ohsweken, $25.

4—Ollan Leahy, Lakefield R.R., $20.

5—Doug. Ferguson, Stouffville, $15.

6—Alvin Mark Cameron $12.

7—Wm. McGinnis, Hartley, $11.

8—Wilbert McCurdy, Hornby, $10

9—Rich. Moher, Peterborough, $9

10—Cameron McClure, Woodbridge, $8.

11—Frank Hamilton, Cromerty, $7.

12—Leonard Short Woodville, $6

13—Henry Cook, Tara, R.R. $5.

14—Norman Chaffe, Mitchell, $4

15—Austin Nairn, Munro, $3.

ROSENEATH FAIR

(Continued from Page One)

ance under the conductorship of J H. Goldring, while the grandstand was equipped with amplifying equipment for the convenience of the contestants in the public speaking contests and singing competition. The winners of the speaking contests were: Osler Burrison, Lillian McCleary, Rosella Taylor. The singing contest results were as follows: girls under 15, Margaret Atkinson, Dartford; Luella Timlin Roseneath. Girls under 10 years, Marion Brookes, Coldsprings; Clarice Atkinson and Gwendolyn Varcoe tied for second place. Comic song by girl: Marion Brooks. Comic by boys: Ambrose Atkinson Jimmy McCleary.

The winner of the old time fiddler contest was Lou Comstock, of Asphodel.

The usual variety of sideshows and booths without which no fair is complete were in strong evidence, and there was plenty in the way of good clean fun to appeal to the individual taste. Quite a thrill was provided for the large crowd, when in the interval between the horse races Bert Johnson drove a car blindfolded round the race track. He had with him three passengers and completed a mile in 2.13.

The Oldest Visitor

Bearing his 92 years remarkably well James Clark of Bracebridge was the oldest visitor at the fair yesterday. He has been a regular attendant, he informed The Examiner, at Roseneath Fair for the past four or five years. Other visitors included the president and secretary of Brighton Agricultural Society and Fred J. McArthur, of Cobourg.

Indians from Alderville Reserve were among the exhibitors at the fair and some wonderful specimens of birch bark and quill work were on show, the first prize being awarded to John Lake. This exhibitor also took second prize with a pair of hand made axe handles, and was second also with a large bottle-shaped basket. Alf. Simpson took two firsts with a brace of wild black ducks and a brace of wild bluebill ducks.

Judged by Frank Macklin the dog and cat show were features of the exhibition which for completeness of the variety of competitions would be hard to equal. The winners in the shows were:

Dog Show

Hound—1, A. Humphries; 2, J. Mitchell, Cavan; 3, Bruce King.

Collie—1, J. C. Nelson; 2 D. J. Varcoe; 3, J. T. Drope.

German Police Dog—F. Andrews, Norwood; Colonel Earchmann; 3, Stewart Stillman.

Cat Show

Persian cat—Mrs. Davey.

Trent River

A number of the members of the Women's Institute met Thursday afternoon at the home of Mrs George Brooks to finish a quilt to be packed with other necessities for a needy family who recently suffered a loss through fire.

Mr. Thomas Wight moved his household effects Thursday to the Mack farm, which he recently leased.

Mr Ernest Bennett of Toronto was at "Killarney" over Wednesday night.

Mr and Mrs. C Alley and family have moved to the Armour house.

Miss Lillian Hallowell of Toronto spent over the holiday with her mother at their cottage.

Miss Gladys Hallowell of Toronto is at the Hallowell cottage.

Mr. and Mrs. John Sedgwick, Mr D. Walterhouse and Thos. Wight attended Roseneath Fair Friday.

Messrs. Thos. J. Brown and Joseph McNeely attended the International Plowing Match at Peterborough Friday.

DECISION ON CAMPBELLFORD PLAN ASSESSMENT DEFERRED

Revision Court to Further Consider Power Company's Appeal.

ASSSSMENTS HEARD.

(By Examiner Staff Correspondent)

CAMPBELLFORD, Oct. 17. — A very heavy list of assessment appeals was heard before the Campbellford Court of Revision which convened last evening in the Public Library with His Worship Mayor J. M. Bygott in the chair. Reeve J N. Stone, Deputy Reeve N. A. MacColl and Councillor H. N. Carr with the chairman comprised the court, Assessor R. Lowrey and Tax Collector J. D. Cummings with the town solicitor, D. J. Lynch also being present.

An appeal for the reduction of the 1931 assessment for the Quinte and Trent Valley Power Company was made by J. G. G. Kerry on the grounds that under the present trade conditions this was too high.

Mr. Kerry thought that the assessment should not be made on cost but on a reasonable earning value pointing out that the Assessment Act granted relief in cases where business is not carried on the whole year and that on this basis an appeal could be made from the judgment of the court. "The Power Company had been started to aid the Canadian Paperboard Company" he stated "and the two reasons why this concern was not operating were that business along this line had been on the decrease during the year and that the Brighton-Campbellford highway was still unfinished, a great factor in the transportation program of the company." He also pointed out that the assessment was based on the water rate, saying that the water had been used by the Hydro Commission during the year for the public good without any compensation to the company. Mr. Kerry stated that he himself had no financial interest in the company, but that he wanted to get the bond holders interested for the good of the town asking for the same reduction as was granted last year.

The assessment for 1931 on this property is $78,750, an increase of five per cent over last year with the exception that certain concessions were granted last year making the total amount of taxes paid $1,733.26.

Decision Deferred

The court felt that the matter should be given some consideration before any action was taken, certain clauses of the act needing legal interpretation with the result that on motion the decision of the court was deferred until an adjourned meeting to be held on October 23.

An appeal from the Campbellford Cloth Company on their assessment was turned down the court ruling that the assessment stand as it is, which is $142,700, a business tax of $53,500 being included in this figure. In making the appeal the company stated that the assessment on the mill property was too high, this making it impossible for them to meet competition with their goods on the market. They thought that $50.00 would be a high figure, but acceptable.

Reeve Stone voiced the feeling of the court in the matter declaring that the council had already intimated that if the company would fulfill certain conditions regarding employment some agreement might be reached concerning a fixed assessment but that up to the present these requirements had not been met. Speaking on the subject the superintendent of the mill Mr. Cunningham, stated that he thought the company could not continue running unless it got some help from the town in the matter of taxes.

Representing the Canadian National Railway, R. Keith of Montreal appealed for a readjustment of the railway assessment in Campbellford based on and in accordance with the surrounding property assessments. By figures submitted by him to the court this adjustment would bring the assessment down from $15,500 to $12,540. On motion this was referred to the adjourned court for decision the assessor being requested to bring in a report on the matter.

Col. R. S. Levescount appealed the assessment on lots belonging to the Levescount Estate, all of which he claimed were rated too high in value. The total assessment of all property was $2,300. Four lots on Rannie street were strongly appealed against by him these having been assessed in the past in a block. On motion of Deput Reeve MacColl, seconded by Reeve Stone the lots were separated and the assessment decreased by $500. The total assessment of these lots is $700, being made up of $300, $200, $100, $100. In regard to six lots on Centre and Elmore streets the assessment was ruled to stand as it is.

An appeal against assessment by Miss Marion Clark was made by H. Dunk. This was for property on Margaret street which was a back lot with no road outlet Assessed value $400. On motion $.00 was deducted from the assessment.

S. J. More brought an appeal against property he claimed was sold but which he was assessed for. As this seemed to be a case of establishing of property ownership for tax purposes it was ruled that if registered in Mr. More's name the assessment should stand.

No action was taken and the assessment stands in the following cases: Appeal by L. A. Denike against assessment of two lots and house on Beaver Hill Road total assessment $22,000. A reduction of $200 was asked.

John McCormick, lot on Wallace street, valued at $200

Canadian Paperboard Company Total assessment $47,250 Reduction of $1,000

WOMEN'S INSTITUTE WEEKLY COLUMN

A goodly thing it is to meet
In Friendship's circle bright
Where nothing stains the pleasure sweet
Or dims the radiant light.
No unkind word our lips shall pass
No envy sour the mind.
But each shall seek the common weal
The good of all mankind

MILLBROOK

Discussing the matter of lemonade for serving when the boys and girls have a few friends in the home for an evening, one mother gave her recipe at an Institute gathering, declaring that using one-fourth teaspoon of cream of tartar, three lemons, and two quarts of water was a good plan the tartar saving the use of several lemons. Also dissolving the sugar in a little boiling water, allowing to cool, and then adding to the lemonade will sweeten the mixture more quickly, save on the amount of sugar required, and prevent it sinking to the bottom of the container, as it often does.

In reply to a question on the subject of preventing meringue from falling, an experienced homemaker told of her plan which included, after the whites of eggs had been thoroughly beaten, dusting lightly with powdered sugar, and then shaking over the whole a little cornstarch, beating quickly again, spreading on the pie, and placing in the oven to brown—rather slowly. "Prepared in this way, there is little chance of the meringue falling."

Another member had a different plan, which was to add a pinch of baking powder to the stiffly-beaten whites, then the sugar, and giving a final beating before topping the pie, and browning in the oven.

The advent of unexpected company is always more or less a problem to the housewife, and at the W.I. meeting mentioned this matter came up, in an informal way, for 'hints and helps.' Pie being required on such an occasion in one home, and time being limited, ingenuity suggested an idea that proved workable and worth trying again and again. "I simply took a hot lid from the stove, my oven not being hot enough, and put it on the grate in the oven; then I put the pie on the lid and it was baked before the lower part of the oven was hot. I have done cookies, and biscuits, the same way since."

Another had still a fresh suggestion for a "quick apple pie for company": peel and slice apples in the bottom of a pie tin. Sweeten, and season with sugar, nutmeg and cinnamon, adding small lumps of butter. Then make a thin, rich biscuit crust and spread over the apples about one-fourth inch deep; when baked turn out, upside down on plate, and serve with sweetened cream, or whipped cream. This is delicious."

And if you want apples 'de luxe' try this one—it was the president's contribution: pare and core well-shaped apples; fill the centres with marshmallows, chopped nuts and raisins, and bake until tender. Put in a saucepan one-quarter cup of sugar, and the same of boiling water, stir until melted and cook five minutes. Cover the apples with this sauce, roll in shredded cocoanut, and serve surrounded with grape juice; top with marshmallows, and candied rose leaves or cherries; you may use whipped cream in serving if you wish but it is not necessary."

Since dumplings are a favorite in so many homes now the cold weather is coming, many housewives will be glad to know of a plan to keep them from falling—the Institute worker said to prepare after any tried recipe, and have the chicken stock at boiling point on the top of the stove; drop by spoonfuls into the broth and let cook a few minutes; then set the pan in the oven and let a hot oven finish the cooking. "Made in this way they may be left any time, in case of a delayed meal, and still remain light and fluffy."

RADIO PROGRAM

SATURDAY FEATURES

6.00—Empire Room Orch—CKGW-NBC
6.00—Village Inn Orch.—CFRB-CBS.
6.45—Literary Digest Topics — WJZ
7.00—Amos 'n' Andy—CKGW-NBC
7.00—Bing Crosby, Songs—CFRB-CBS.
7.30—Simeon Joyce Trio—CKGW
7.30—Bavarian Band—WEAF.
8.00—Sonata Recital—WEAF
8.00—Arthur Pryor's Band—CBS
8.30—D'Orsay Program—CKGW-NBC
9.00—Al. Linton's Orch.—CFCA
9.00—National Orch.—WEAF
9.00—Chicago Variety — CKGW-NBC
9.30—Club Valspar—CKGW-NBC
10.00—Simmons Show Boat—CBS
10.00—Rolfe's Orch.—WEAF
10.30—Chateau Laurier Orch.—CNRX
11.00—Slumber Music—WJZ
11.00—News and Sport—CFRB
11.15—Organ, Jesse Crawford — WEAF
11.15—Messages to Explorers — KDKA
11.30—Russ Columbo, Songs—WJZ
11.30—National Barn Dance—WLS
11.30—St. Moritz Orch.—CBS
11.30—Goon-Sanders Orch.—WEAF
11.45—Organ, Lew White—WJZ
12.00—Rudy Vallee's Orch.—WEAF
12.00—Guy Lombardo's Orch.—CBS
12.00—Via Lago Orch.—WMAQ
12.15—Paul Whiteman Orch.—WJZ
12.30—Vincent Lopez Orch.—WEAF
12.30—Nocturne, Ann Leaf—CBS
1.00—Park Central Orch.—WABC

SUNDAY FEATURES

10.00—Southland Sketches—WEAF
10.30—Troika Bells—WEAF
10.45—Song for To-day—CKGW-NBC
11.00—Dolores Cassinelli—WEAF
12.30—At the Console—WJZ
12.30—Biblical Drama—WEAF
12.30—International—CFRB-CBS
1.00—Over Jordan—WJZ
1.00—Sophie Braslau — CKGW-NBC
1.00—Reply to C. B. Shaw—CFRB-CBS
1.45—Old Company—CKGW-NBC
2.00—Organ, Kathleen Stokes — CFRB
2.15—Bright Spot—CKGW-NBC
3.15—Symphony Orch. — CFRB-CBS
4.00—Melodie de France—CKGW-NBC
4.30—Musical Showman—CKGW-NBC
5.00—Gilbert and Sullivan—WEAF
5.00—Organ, Harvey Robb—CPRY
7.15—Choir Invisible—WOR
7.30—Three Bakers—WLW-WJZ
8.15—Collier's Hour—WJZ
9.15—Bayuk Stag Party—WJZ
9.30—Romance of Sea—CFRB-CBS
10.00—Ernest Hutcheson—WKBK-CBS
10.15—Simeon Joyce Trio—CKGW
10.30—The Gauchos—CFRB-CBS
10.30—Harbor Lights—WJZ
10.45—Sth aPrker's—CKGW-NBC
11.00—Newscast—CFRB
11.30—Ben Bernie's Orch.—CBS
11.30—Moonbeams—WOR
11.30—Organ, Jesse Crawford — WEAF
11.45—South Sea Islanders—WJZ
12.00—Henry Theis Orch.—WJZ
12.00—Palais d'Or Orch.—WEAF
12.30—Nocturne, Ann Leaf—CBS

MONDAY FEATURES

6.45—Tower Exercises — CKGW-NBC.
8.00—Breakfast Program—CKNC
8.15—Devotions—WBEN-NBC
8.30—For Everyone—CFRB-CBS
8.30—Cheerio—CKGW-NBC
9.00—The Communters — CFRB-CBS
9.30—Tony's Scrap-Book—CFRB-CBS
10.00—Mrs. Blake's Column—WEAF
10.15—Beatrice Mabie — CKGW-NBC.
11.00—South Sea Islanders—WEAF
12.00—Don Bigelow's Orch.—CBS
12.15—Newscast—CFRB
12.15—Black and Gold Orch. — WEAF
12.30—Farm and Home Hour.-WJZ
1.00—Royal York Orch.—CPRY
1.00—Arcadian Court Orch—CKCL
2.30—Rogers-Majestic Dealers — CFRB
3.00—Woman's Radio Review — WEAF
3.30—The Three Doctors—CKGW-NBC
3.45—Chicago Serenade—CKGW-NBC
4.00—Bert Lown's Orch.—CFRB-CBS
5.00—Cafe Dewitt Orch.—CFRB-CBS
5.15—Newscast—CFRB
6.00—Empire Room Orch. — CKGW-NBC
6.45—The Stebbins Boys—WEAF
7.00—Bing Crosby, Songs—CFRB-CBS
7.00—Amos 'n' Andy—CKGW-NBC
7.30—Royal York Orch.—CPRY
7.30—Phil Cook, Comedy—WJZ
8.00—Soconyland Sketch—WEAF
8.00—Arthur Pryor's Band—CBS
8.30—Voice of Firestone—CKGW-NBC
9.30—Simeon Joyce Trio—CKGW
9.30—Parade of States—WEAF
10.00—Guy Lombardo's Orch.—CBS
10.30—Real Folks—WLW-NBC
10.30—Toscha Seidel—CFRB-CBS
10.30—King Edward Orch.—CKGW
10.45—Simoniz Guardsmen—WEAF
11.00—Street Singer—WKBW-CBS
11.00—Slumber Music—WJZ
11.00—Royal York Orch.—CPRY
11.00—Newscast—CFRB
11.00—Coon-Sanders Orch.—WEAF
11.30—Organ, Jesse Crawford — WEAF
11.30—Moonbeams—WOR
11.45—Cab Calloway's Orch. — WEAF
11.45—Lew White, Organ Recital—WJZ
11.45—Red Nichol's Orchestra—CBS
12.00—Ben Bernie's Orch.—CBS
12.00—Jane Froman's Orch.—WJZ
12.00—Edgewater Beach Orch. — WEAF
12.15—Palais d'Or Orch.—WJZ
12.30—Nocturne, Ann Leaf—CBS
1.00—Village Inn Orch.—WABC

France imported more than 300,000,000 pounds of raw wool in the first half of this year.

RURAL WOMEN OF NOVA SCOTIA SET UP THRIVING INDUSTRY

Hooked Rugs of Original Design Find Favor With Dealers and Tourists.

OLD PATTERNS VALUABLE

HALIFAX, N.S., Oct. 17 (By George C. Murray, Canadian Press Staff Writer)—Woven into the history of Nova Scotia—which, by the way, has never been adequately recorded in book form—is a story of courage, ingenuity and handicraft of pioneer women.

While brawny arms of men hewed villages out of the dense forests, feminine fingers were busy fashioning clothes and household necessities, and so expert did they become that later generations inherited characteristics and skill for which "Bluenose" women have long been famous. And to-day, an occupation which was first engaged in to supply necessities of life and later to beautify homes is fast establishing a thriving industry.

Hooked rugs of original design are in demand all over the continent, and in Nova Scotia, American buyers have literally found a gold mine. This year one firm alone bought about 50,000 mats in Nova Scotia. A fleet of cars combed the rural districts of the province during the summer, and tourists, as usual, took away with them a large number.

Clever Work.

The average price paid to the women who makes the rugs is $2.50, but some bring much higher prices. Recently a mat, measuring 12 feet by 12 feet, was purchased from Miss Galison of Jeddore. It was over thirty years old had never been on a floor, and was of such attractive design that it brought $160. The dealer said it was the prettiest mat he had seen and that if he were offered $500 for it he would refuse to sell.

This dealer declares that mats made by Nova Scotia women are so much in vogue in the New England states that others are attempting to copy them and sell their mats as a Nova Scotia product.

Visitors to Nova Scotia from Virginia have introduced mat hooking in their home state, and although a goodly number of Virginia-hooked mats are now offered on the New England market they are not meeting with so ready sale as the Nova Scotia product. Nova Scotia hooked mats are the best and most liked in the eastern states, according to dealers.

The history of mat making in Nova Scotia is a story in itself. In counties inhabited chiefly by descendants of Scottish pioneers the women are particularly clever with mat hooks, and their quilting and matting bees of other days have inspired poet and author. For many years the women enjoyed their skill in a quiet way and satisfaction was derived from seeing products of their hands beautifying their homes. With the revival of exhibitions in the province after the war, however, special prizes were offered for hand-made mats, and all the grandeur of carefully chosen colors and original designs brought these exhibits into the limelight.

Then came the tourists, in greater numbers each year. They usually arrived with little luggage and departed with their cars laden with antiques and interesting things picked up in their travels through the province.

Quilting Bee Held By Roseneath W.A.

(Examiner Correspondent)

ROSENEATH, Oct. 17.—The Women's Auxiliary of St. James' Church held tehir meeting on Thursday afternoon, at the residence of Mrs. William Houghtailing and was well attended by the members and several visitors. The president, Mrs. James Timlin, conducted the meeting and opened with the singing of a hymn, "Just as I am Thine Own to be," followed by the W. A. Prayer. Rev. Francis Battersby was present and gave the Bible lesson and also a talk on the lesson read which was found in Ephesians 7th chapter. Favorable reports were read from the secretary and treasurer. Communications were read from Mrs. A. V. Lucas, of the W. A. House, Toronto, requesting clothing for needy families in the west. A letter of thanks for fruit was read from members.

On motion of Mrs. Ernest Timlin and Mrs. H. McCracken, that Mrs. F. C. Brown and Mrs. R. B. Nichol be a committee to look after packing of bale to send to Western Canada.

During the afternoon a beautiful comforter was quilted which was on order. Mrs. Houghtailing has been an ideal saleslady for the society, having sold a number of quilts and put in orders for several more to be made before the end of the year.

As the quilt finished completion a hearty vote of thanks was tendered the hostess for her kind hospitality and the meeting was brought to a close with prayers by the rector, Rev. Battersby.

Dainty refreshments were served by Mrs. Houghtailing and a congenial half hour was spent talking over the future business of the W. A.

BABY FRETFUL, RESTLESS?

Look to this cause—

Does your baby have nights when he fusses, tosses and seems unable to go quickly, quietly to sleep? Look for one common cause, doctors say. A constipated condition.

To get rid quickly of accumulated wastes which cause restlessness and discomfort, nothing is better than genuine time-proven Castoria.

Castoria, you know, is made specially for children's delicate needs. It is a pure vegetable preparation; contains no harsh drugs, no narcotics of any kind.

It is mild and gentle enough to relieve a young infant's colic pains, yet is an effective regulator for children of school age.

When your baby is upset and unable to sleep, or has a little cold or fever, it is a wise precaution to give him the gentle but sure regulative help of Castoria. With regulation come relaxed comfort and restful sleep.

Keep a bottle always on hand. Children like the taste of real Castoria—which always has the name, Chas. H. Fletcher, on the package.

(MADE IN CANADA) Chas. H. Fletcher.

CASTORIA

CHILDREN CRY FOR IT

BAZAAR IS HELD AT LIFFORD LINE

Women's Guild of St. Mary's Church Hold Successful Event.

(Examiner Correspondence.)

LIFFORD LINE, Oct. 17. — The Women's Guild of St. Mary's Church, Lifford, held a most successful initial bazaar on Friday evening, Oct. 9th, in the community hall, Lifford Line.

The hall was attractively and appropriately decorated for the occasion. A hedge of minature evergreen trees, decorated with mountain ash berries, divided off a portion of the hall where the long tea table was daintily laid.

The financial results of the bazaar were also most gratifying to all interested friends, the substantial sum of sixty two dollars being the proceeds for the evening.

Anniversary Services.

Anniversary services in connection with the Ballyduff Presbyterian Church will be held on Sunday, October 25, morning and evening, with the Rev. Mr. Williams of Millbrook, the special speaker for the occasion.

The United Church, at Janetville, are holding their annual anniversary services morning and evening, October 25, with Rev. Mr. Edmison of Queen street church, Lindsay, in charge.

Mrs. Douglas Driver of Toronto, spent the week-end with relatives here.

Mr. and Mrs. Austin Fallis, Ballyduff, were Sunday visitors at the home of the latter's father, Mr. Richard Wilson.

Offa and Thomas Staples spent Sunday, the guests of Janetville relatives.

Mrs. William Mulligan and daughter, Mrs. Lamb, left for their home in London on Thursday morning, Mr. Wilfred Mulligan driving them to Lindsay to catch the early train in order to avoid delay in Toronto en route.

Mr. and Mrs. Fred Revoy, of Peterborough, visited the latter's parents, Mr. and Mrs. J. Neals, on Sunday, and with them motored to Orillia.

Mrs. Tims left on Sunday for a two weeks' visit with relatives in Peterborough.

Mr. and Mrs. M. Thurston, and family, of Lindsay, Miss Jean Stinson and Mr. Archie Stinson, were Mrs. Thanksgiving guests of Mr. Mrs. D. N. Mills.

Cook's Regulating Compound

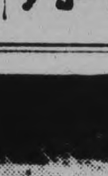

A safe, reliable regulating medicine. Sold in three degrees of strength—No. 1, $1; No. 2, $3; No. 3, $5 per box. Sold by all druggists, or sent prepaid on receipt of price. Free pamphlet. Address: THE COOK MEDICINE CO. TORONTO, ONT. (Formerly Windsor)

Successful Party Held At Lakefield

(Examiner Correspondence.)

LAKEFIELD, Oct. 17. — On Monday evening the ladies of St. Paul's church held a very successful card party at "Maplegrove Farm," the hospitable home of Mr. and Mrs. D. Garvey.

Twenty-four tables of euchre were played, the first prizes going to Mrs. T. Garvey, Peterborough, and Mr. Fred LeGrandeur, Toronto; the special lone hand prize went to Mr. Martin Coughlin, and the consolation prizes to Miss Isabel Garvey, Norwood, and Mr. William Towns of Douro.

After refreshments were served the remainder of the evening was spent in music and dancing, the music being supplied by Mrs. A. Collins, Misses Isabel Towns and Josephine Collins, and Messrs. C. Leahy, J. Maloney and P. Sullivan.

Before the party broke up a vote of thanks was given Mr. and Mrs. Garvey for the use of their home.

Bailieboro

Mr and Mrs. John Arthur, of Peterborough were recent visitors at the home of Mr. and Mrs. Charles Dawson.

Mr. and Mrs. George Nurse and son Wilford spent Sunday at the home of Mrs. Charles Barnard.

Miss Irene Dawson was a guest of Mrs. Norman Thompson on Wednesday.

Among those who attended anniversary services at Bailieboro were Mr. and Mrs. Ross Moncrief and family, Mr. and Mrs. Harold Dawson, Mrs. George Hanbidge and daughter Corona, Mr. and Mrs. P. Moncrief, Mr. and Mrs. Edgar Rosevear, Mr. and Mrs. J. Arthur, of Peterborough, Mr. and Mrs. W. Dawson and family, Mr. and Mrs. Dawson, Mr. and Mrs. James Johnston and son Ross.

Mr. P. Arthur, of Norwood spent Sunday at the home of Mr. and Mrs Charles Dawson.

Mr. and Mrs. Percy Barnard and Mr. and Mrs. Charles Dawson motored to Toronto on Friday, Mrs. E. Barnard returning home with them.

Mr. and Mrs. Charles Dawson the Misses Irene and Vina and Mrs. Norman Thompson motored to Peterborough on Thursday.

Bitter cold East Wind gave him RHEUMATISM

Read how he got rid of it!

"I was working in a paper mill. It was pretty hot. Then the cold east wind off the Gulf gave me Rheumatism. I was sore as a boil all over. I got T-R-C's from my druggist. By the time I had finished one $1 box I had never a trace of pain, and have never had any return." — Willis Chalmers, Belle Dune, N.B.

Pain and stiffness vanish when you use T-R-C's. There are no harmful drugs in them. T-R-C's give you quick and safe relief by actually entering your blood stream and helping drive out poisons located there. Wonderful for Sciatica (stabbing hip pain), Neuralgia, Neuritis, Lumbago (Lame Back). 50c and $1 everywhere. 166

T-R-C's TEMPLETON'S RHEUMATIC COMPOUND

Keene

Mr. and Mrs. Demin Barrons of Pittsburgh, Ohio, with their son, John, arrived on Thursday to visit Mrs. Barron's parents, Mr. and Mrs. J. J. Moore.

Mrs. Andrew Rennie entertained on Wednesday evening for the choir of the United Church.

Mrs. Reg Turner of Peterborough, was with Mrs. Stanley Taylor over the week-end.

Miss May Lyon was in Keene on Thanksgiving, the guest of Mr. and Mrs. T. J. Wallace. She is studying in Toronto University, having entered on a scholarship. She is a daughter of Mrs. Belle Howson Lyons, formerly of Mather's Corners, now of Winnipeg.

Mrs. Wright has with her, her sister, Mrs. Western and daughter, Elizabeth, of Weston, Ont.

Mr. D. D. Brown entertained at two tables of bridge on Thursday evening. Mrs. F. A. Eason and Mrs. Cameron, were the prize winners. A very delightful evening was spent.

An auction sale was held on Wednesday afternoon of the household effects of the late Mrs. Eliza Secord.

Hall's Bridge

Rev. E. C. and Mrs. Moore and Miss Matilda Moore were guests of Mr. and Mrs. Frank Edwards recently.

Mr. and Mrs. Harry Shearer and family have returned to their home after a pleasant vacation at Lakehurst.

The regular meeting of the Hall's Bridge W.I. was held in the True Blue Hall on Tuesday afternoon with an attendance of fifteen. The meeting opened in the usual way and the roll call was responded to with a discussion on the "Birthday Box," with the decision that all birthdays between June and November be paid at the November meeting.

A humorous reading, "Apple Pie for Dad" was given by Mrs. Herman Windover. A discussion followed and old-fashioned tea and it was decided to have a tea during the last week of November.

Call is Extended To Rev. T. McAfee

KINGSTON, Oct. 17. (Special to The Examiner).—A unanimous call has been extended to Rev. Thos. McAfee B.A., Qu'Appelle, Sask. to assume the pastorate of the Arnprior, Ont., Presbyterian Church.

Mr. McAfee was born in Ireland. He came to Canada in his student days and graduated from the Manitoba University. For a number of years he was at Indian Head, Sask. As chaplain of the 96th Saskatchewan Highlanders he spent two years overseas; for four years he was a member of the Saskatchewan legislature representing the Wolsley constituency, and for years he has been chaplain to the Saskatchewan Curling Association.

F. Vivian Dun, twenty-three-year-old violinist, has just been appointed Director of Music to the Royal Marines at oPrtsmouth, making him the youngest conductor in the British Navy.

What was thought to be the fossil of a prehistoric reptil, found near Baguio, P.I., has been reported by the University of the Phillipines to be only a boulder shaped like a reptile's head.

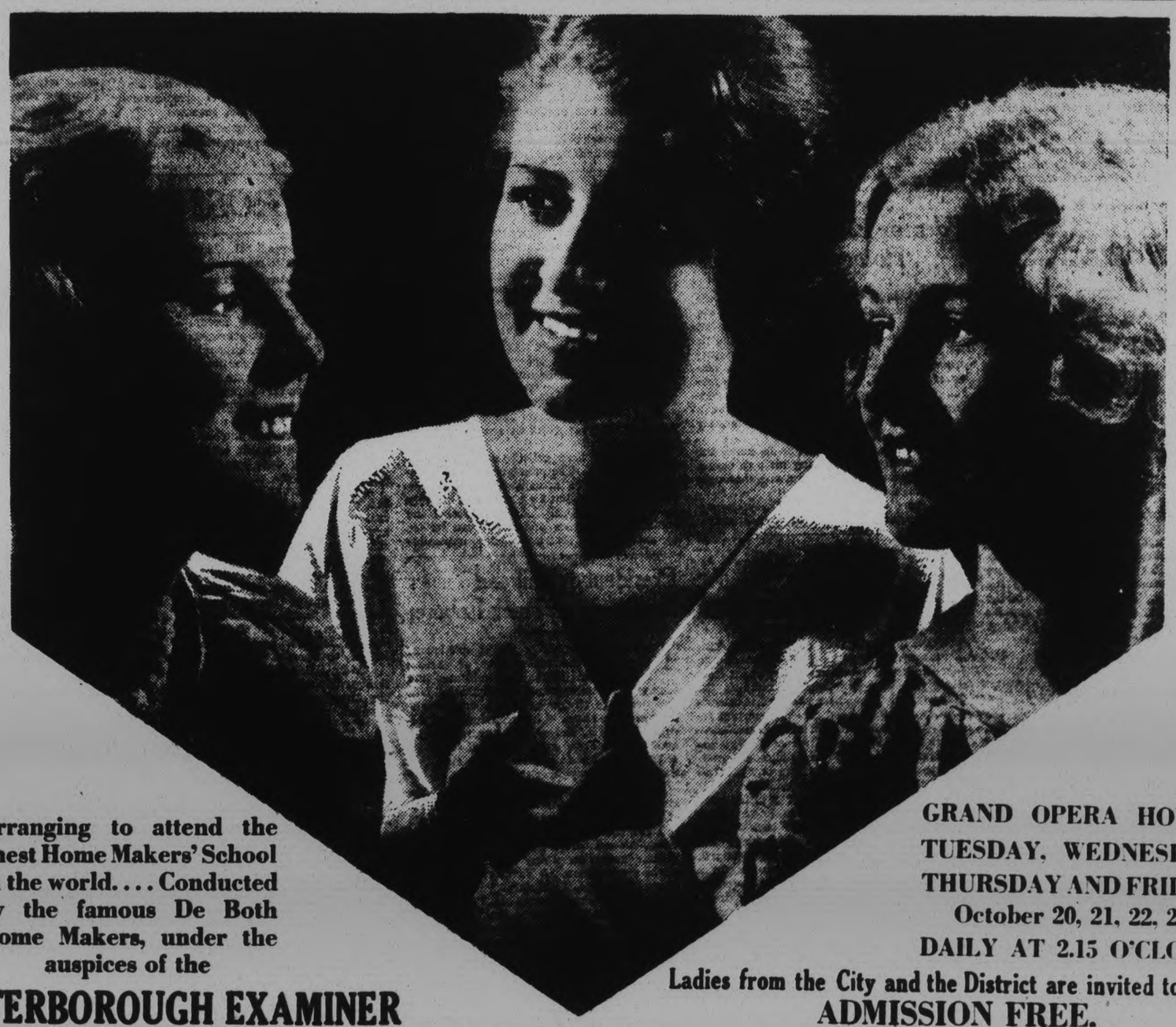

Arranging to attend the finest Home Makers' School in the world.... Conducted by the famous De Both Home Makers, under the auspices of the

PETERBOROUGH EXAMINER

GRAND OPERA HOUSE
TUESDAY, WEDNESDAY
THURSDAY AND FRIDAY
October 20, 21, 22, 23
DAILY AT 2.15 O'CLOCK

Ladies from the City and the District are invited to attend.
ADMISSION FREE,

AS WELL AS VALUABLE GIFTS FREE AT EACH SESSION

NEIGHBORLY NOTES

Please Phone Items to 1000 or 1001

Mrs. David Drain, R.R. 2, Lakefield, Ont., announces the engagement of her daughter, Olive Anne, to Mr. David Tucker of Peterborough, son of Mrs. Zack Tucker and the late Mr. Zack Tucker. The marriage to take place the latter part of October.

• • •

Miss R. Collison has returned to her home at Eastgate after spending the summer with friends at Parry Sound.

• • •

Mr. and Mrs. Jack Smith and baby Audrey, Murray street, accompanied by Mr. and Mrs. Herbert O'Heron and Miss Mary Harrington motored to Ottawa recently when they were guests of Mr. and Mrs. W. Y. Scollard, formerly of Peterborough.

• • •

A very successful card party was held in the East City Community Hall last evening when fifty tables were played. Mrs. Norman McConkey won the ladies' first prize while second prize went to Mrs. T. J. Devlin. Billie Crowe won the gent's first prize and Howard Ralph second prize. Miss Audrey Johnston won the door prize.

• • •

Mr. and Mrs. William Chapman wish to announce the engagement of their youngest daughter, Dorothy Adeline, to Harry Moore Garnett, only son of Mr. and Mrs. Walter Garnett of Otonabee. The marriage to take place quietly the end of October.

REV. C. V. McLEAN GUEST SPEAKER

Thanksgiving Subject of Address at Friday Night Supper Club.

NEW OFFICERS.

The Rev Charles V. McLean was the guest speaker at the Friday Night Supper Club last evening in the spacious dining hall of the new "Y" and the boys were treated to an excellent address on one of the great holidays—Thanksgiving.

The speaker pointed out that the Government was really making an experiment in setting the holiday in October but it was felt that when Thanksgiving and Armistice came together, that the spirit of Thanksgiving was often forgotten. Mr. McLean went on to show that the root of the holiday extended back at least six thousand years when the people would feast on seeing a new moon in the heavens. This took place twelve times during the year.

Then in European countries a thousand years ago the barons would invite vast throngs of people to eat at their mansions where a "baron of beef" and mince pie would be served.

In 1578 some Englishmen arrived in Canada and on the shores of Newfoundland held their first Thanksgiving services in the month of May.

In the eastern states Governor Bradford said that the holiday should be in Deceber and it was at this time that turkey took the place of the 'baron of beef.'

Then it came into Canada with the United Empire Loyalists who retain this holiday and give thanks for the harvest.

Mr. McLean then asked the question, "What should we do with the holiday, neglect it or not?"

The day has been re-established on our calendar and just as Christmas is for the young, Thanksgiving should be for the older folks—"to those who gave unsparingly to us in the days of our youth."

The speaker concluded by remarking that the fate of the day really was in the hands of the youth of the country and the day should be set aside to thank the Almighty for blessings received and for the harvest and to give us a real spiritual uplifting.

The thanks of the club was extended to Mr. McLean by Alf. McKee.

"Bub" Killaly thanked the boys on behalf of the incoming executive, for their election and hoped that this year would be one of the biggest in the history of the club.

The executive for the following year is as follows:

Chairman—Mr. Salmonsen.
Vice chairman—"Bub" Killaly.
Secretary-Treasurer — Arthur Waddell.
Publicity committee—Howie Macdonald, Hugh Waddell.
Speakers committee—Bub. Killaly, Terry Hall, Ed. Higgins.
Music committee—Graham Eastwood, Gord. Dobbin, Jerry Duffus, Bob Allin.

EVERYTHING IS AS GOOD AS A FEAST - WITH H.P. SAUCE

A DOLLAR'S WORTH

Clip this coupon and mail it with $1 for a six weeks' *trial subscription* to

THE CHRISTIAN SCIENCE MONITOR

Published by The Christian Science Publishing Society
Boston, Massachusetts, U. S. A.

In it you will find the daily good news of the world from its 200 special writers, as well as departments devoted to women's and children's interests, sports, music, finance, education, radio, etc. You will be glad to welcome into your home as fearless an advocate of peace and prohibition. And don't miss Snubs, Our Dog, and the Sundial and the other features.

The Christian Science Monitor, Back Bay Station, Boston, Mass.
Please send me a six weeks' trial subscription. I enclose one dollar ($1).

(Name, please print)
(Address)
(Town) (State)

Sample Copy on Request

FASHION SERVICE

Daintiness has this little sheer woolen frock—and much charm!

It has the modish flared sleeves and becoming draped bodice.

And it's cut on extremely slenderising lines with its curved seaming through the flat hipline.

A rich brown print made the original, with plain pastel-red contrast.

Style No. 2997 may be had in sizes 16, 18 years, 36, 38, 40 and 42 inches bust. Size 36 requires 3¼ yards of 39-inch material with ¾ yard of 39-inch contrasting.

Black crepe satin satin is stunning in this model with pinkish-beige crepe satin contrast.

Dark green canton-faille crepe is another interesting scheme in combination with eggshell.

Don't envy the woman who dresses well and keeps her children well dressed. Just send for your copy of our Fall and Winter Fashion Magazine.

It shows the best styles of the coming season. And you may obtain our Pattern at cost price of any style shown. The pattern is most economical in material requirements. It enables you to wear the new frocks at little expense—two frocks for the price of one.

Be sure to fill in the size of the pattern. Send stamps or coin (coin preferred).

Price of book 15 cents. Price of pattern 15 cents.

The Examiner:
Please order for me:—
Pattern Number.....
Size .....
My Name.....
Address .....
.....
Enclose 15c in payment.
Allow five days for return

Just Between Us Women

A daily chat with Examiner neighbors conducted by Anne Wilcox

To increase closet room it is possible to convert portions of narrow halls into clothes presses without interfering with their use as passageways.

These halls when on the ground floor are for coats and wraps. Those on the upper floors are for frocks or whatever one would hang in a regulation closet off a chamber.

It is surprising the number of halls that can be given this use when once the homemaker considers such transformation. These connecting halls are found more frequently in old houses than modern ones.

Since the old dwellings are apt to be poorly supplied with closets, especially those in chambers, passageway closets are particularly welcome.

Not infrequently a small corridor leads to a bathroom and one or two doors in the hall open into bedrooms. Each room can have its quota of space allotted for the garment hanger with a small floor area which shoes can occupy.

The jog behind a door in some downstairs hall can form a coat closet, not walled in, but equally convenient and if coats are hung evenly they look as well as on a coat tree.

Passageway closets are simply constructed. All that is needed is to have rods run across them high enough up to escape the top of the head of even the tallest person.

• • • • • • •

Sometimes this means having them extend from moldings firmly screwed in position. Better than this, however, is to have cleats on which rods rest, or to which they are fastened.

• • • • • • •

As these rods are at right angles to the side walls, the coat hangers on them will be parallel with the wall. Wire coat hangers or modern wooden one are so slender that from three to six can be suspended on a single rod.

• • • • • • •

Even with frocks on them, they will take up very little room. The space between rods should be a little more than the width of a coat hanger, thus allowing sufficient room between for hangers on one rod not to interfere with those on the next rods.

• • • • • • •

The capacity of passageway closets is determined by the width of hallways as well as by their length. Long corridors permit of many rods. Wide halls permit of more hangers on one or both sides of the space which must be left free down the passageway for persons to have easy access to rooms opening off it.

GOOD FOOD FROM CORRECT COOKING

Absolutely Necessary for Success of All Social Entertainments.

"Women will talk."

The kindest neighbors and the warmest friends will "discuss" the luncheon or tea and there was never a hostess but sighed with relief when things "went right" or sighed with dread when things "went wrong." There is always the verbal "post-mortem" to follow every effort at social entertainment.

Miss Clarke Andree of the De Both Home Makers' Schools who is soon to appear in Peterborough under the auspices of The Examiner admits the talent for staging a perfect luncheon, tea, bridge party can be brought to a more perfect stage by some women than by others, but she also is firm in her belief that as far as food preparation and serving methods go, any woman can be the equal of any other woman. Charm of individuality is not taught—it is born or acquired by personal effort.

A good deal of Miss Andree's time is given to telling prospective hostesses how to prepare and serve luncheons that will not permit of such a finding, but will, rather, bring that most sincere of all household compliments, "My dear, HOW do you make it?"

Before going into details, however, Miss Andree emphasizes two facts. Luncheons need not be too costly to be delicious and luncheons require no upsetting of the household, long hours, complicated effort and strange and unusual food stuffs. Therein lies the basic principle on which Jessie Marie De Both established her cooking school ormen by helping them reduce their labors through more careful planning. Miss De Both and her coworkers have for years been assembling a wide field of dishes. Dishes designed for certain occasions, dishes for groups of varying sizes, to fit the most deft way of serving, dishes that will bring the involuntary "Oh" of pleased eyes, and the "Ah" of a pleased palate, and above all things dishes that will not bring that dreaded aftermath of "I shouldn't have eaten that so-and-so even if it was delicious.

WOOLER

Mr. and Mrs. James Wright and children spent Thanksgiving with Mr. and Mrs. Clinton Terrill.

Mr. and Mrs. Ernest King and children of Toronto, spent Thanksgiving with Mr. and Mrs. Percy Gooding.

Mrs. Rowe returned home after spending two months in Toronto.

Miss Marion Nelson spent Thanksgiving with her mother, Mrs. Lydia Nelson.

Mrs. Murdoff, of Trenton, and Mrs. Gillespie, of Toronto, called on Mr. and Mrs. S. L. Terrill, on Sunday.

Alice McColl, nurse-in-training in Belleville, spent Thanksgiving with her parents, Mr. and Mrs. L. C. McColl.

Mrs. E. B. Barber and daughter of Sault Ste. Marie, were the guests of Mr. and Mrs. J. C. Herrington.

Mr. and Mrs. George Gazley, of Toronto, spent Thanksgiving with Mrs. Ed. Fox.

That Body of Yours

By James W. Barton, M.D

THE ENEMA IS HELPFUL

One of the household remedies that seems to be going out of use is the old fashioned enema or 'injection' as it is sometimes called.

Not that there are not a number of specially constructed instruments that are being sold for the purpose, some of which are very helpful. Also the long tube being used to irrigate or wash out the large intestine—colonic irrigation—is of great help in ridding the bowel of wastes and products from infected teeth, tonsils, and gall bladder, which often lie there for a long time after the teeth, tonsils and gall bladder have been removed.

Why did the use of the enema go out of use to a considerable extent?

Because it was found, that its overuse took away some of the natural strength of the muscles of the large intestine and these muscles became flaccid and lost their tone.

However if enemas are not used too often they can be of real help in ridding the individual of wastes which even if not as poisonous as was formerly thought, nevertheless by pressure on nerve endings of the intestine give rise to depression and lack of energy.

The best method of using an injection is putting about a tablespoon of salt to two quarts of warm water. As you know this is the solution that is used to replace blood when more fluid is needed in the blood vessels.

Dr. Walter Alvarez tells us that an enema is a logical remedy for constipation because it cleans out the last two or three feet of the large intestine (colon) where all the stagnation takes place, and it does not upset the twenty-two feet of small bowel, where stagnation practically never takes place.

Now there are times when purgatives, calomel, epsom salts, castor oil may be needed. Many individuals find the daily use of simple paraffin oil all that is necessary to keep the intestine actively healthy.

A little fruit daily, and bending exercises give satisfactory results to a great many people.

However it is well to know that the salt and water enema can be used safely once a week, or three times in two weeks as needed.

Eczema Hemorrhoids Irritations

Because it does positively relieve the itching almost as soon as applied and effects a healthful healing of the skin, Dr. Chase's Ointment is a most satisfactory treatment for Eczema, Hemorrhoids or Piles and all Irritations of the skin. Fifty years of success.

In box or tube.

Dr. Chase's OINTMENT

Stubborn Coughs Ended by Recipe, Mixed at Home

Here is the famous old recipe which millions of housewives have found to be the most dependable means of breaking up stubborn coughs due to colds. It takes but a moment to prepare, costs little, and saves money, but it gives real relief even for those dreaded coughs that follow severe cold epidemics.

From any druggist, get 2½ ounces of Pinex, pour it into a 16 oz. bottle and fill the bottle with plain granulated sugar syrup or strained honey. Thus you make 16 ounces of better remedy than you could buy ready-made for three times the cost. It never spoils and tastes so good that even children like it.

Not only does this simple mixture soothe the inflamed throat membranes with surprising ease, but also it is absorbed into the blood, and acts directly upon the bronchial tubes, thus aiding the whole system in throwing off the cough. It loosens the germ-laden phlegm and eases chest soreness in a way that is really astonishing.

Pinex is a highly concentrated compound of Norway Pine, containing the active agent of creosote, in a refined, palatable form. Nothing known in medicine is more helpful in cases of severe coughs and bronchial irritations.

Do not accept a substitute for Pinex. It is guaranteed to give prompt relief or money refunded.

INDIA IS ABLY DESCRIBED IN MISSION TALK

Rev. A. J. Vining Speaks Under Auspices of St. Paul's W.M.S.

SPLENDID ADDRESS.

From a wealth of personal information, India, with its many complexities, was presented in a most vivid word picture to the interested audience gathered in St. Paul's Presbyterian church on Friday evening. Rev. A. J. Vining of Toronto, associate secretary of the Social Service Council of Canada was the noted speaker on this occasion, brought to this city through the efforts of St. Paul's Women's Missionary Society.

H. B. Cowan presided as chairman and introduced as soloist, H. Coulson, whose splendid vocal number "Goin' Home" formed an appropriate prelude for the service. Fred Chenhall Jr., acted as accompanist for the evening's music.

The speaker was introduced by the chairman, who spoke of the comment that had been aroused by the boo. "Mother India" and of the interest which is centered in this country in our modern days.

In delivering his famous lecture, "India at the Cross Roads", Rev. Vining gripped the attention of his hearers from his initial word, both by his own absorbing interest in his subject and by his powerful art of description.

The speaker told of his early interest in India, when as a child he had listened to the stories related by his parents of the pioneer missionary endeavours there. P boyhood ambition was to carry the gospel message to this field, but this desire was later replaced by the zeal to work in Canada for India. As Superintendent of Missions in the Canadian West this ambition was realized to a large extent.

Rev. Vining mentioned the circumstances which led to his trip to India in 1928 and told many interesting incidents of his ocean voyage. Various missionaries met a: their different stations and without exception were exceedingly kind and generous. In their company, the distinguished traveller, visited many of the fields, where the work was chiefly among the outcasts. Out of his fund of experiences, Rev. Vining drew many personal and intimate revelations of the great missionary enterprise being carried on among these people. "I love them" said one missionary, and that, the speaker affirmed was the secret of his success among these poor dispised class.

Study Its Problems

The purpose of this tour of India was to see the country, study its many problems, religious, political and social, to gain first hand information of the mission work and of the caste system which is such a barrier to it.

"The country is rich in historical interest", stated the lecturer, citing such examples as Cawnpore and Lucknow and dwelling upon the beauty of Taj Mahal, at Agra.

But India is too vast and too complex for any one to really understand. It is enough to know that she is sin sick—that is the divine diagnosis and the divine remedy is the only effective one. Ever since setting foot in India and seeing the marvellous spread of Christianity and the native students who are carrying out Christian influence I have not ceased to give thanks to God for those who have heard the call of the stricken land" declared the speaker.

Superstition touches everything —from earliest childhood the native is tormented by his fear of the evil spirit, which leads him into many dreadful practices, particularly in connection with the dead. Illiteracy is rife especially among the women, ninety-eight per cent being uneducated. Where there are missionaries this has been reduced to ninety-five per cent.

Curse of the Caste

Worse than all these is the caste system which works such havoc, misery and sorrow. The deep, wide gulf between castes can be bridged only by the timbers of the Cross and by no other power on earth.

In spite of all their vices and superstitions the people of India are the most religious in the world. Their sacrifices to the gods, put our sacrifices to shame. The pathos of it is that those seeking peace never find it—they are longing for a vision of glory but see only horrors.

Some of the horrible experiences to which these people subject themselves in an effort to appease their gods, show the depths of their earnestness. It is not to be wondered at that there is a passion in the souls of the missionaries for these men and women.

In passing, the mission work in China was also referred to by the speaker who told of his visit to Canton during the days of the rebellion. To the mission workers there as well as to those in Japan and in India, a high tribute was paid, while it was noted that there are many outstanding Christian native workers too. Here, too, stories rich in human interests, graphically illustrated this point.

India is at the cross roads politically, with many changes in the last few years. Any progress that has been made, India owes entirely to England and she is not yet ready for home rule.

That India is at the cross roads religiously is a cause for great thankfulness. Thousands who are not public followers are secret disciples of Jesus Christ and are making their influence felt in a quiet way. One of the most significant happenings on his tour of India was the disregard shown by some boys of a sacred bull, which twenty-five years before no one would have dared molest. Christian schools are doing much to bring about the disintegration of the caste system.

In closing Rev. Vining spoke of watching the dawn from the top of a tower in India. On the day before the sky had been cloudy, but on this particular morning the color scheme of changing tints in a clear sky was beyond description. Yesterday India was obscured by the clouds and mists of superstition, but today, there is breaking through the vision of Him, whom in days to come, millions will acknowledge as Lords of Hosts.

Deep appreciation for this heart-stirring and inspiring lecture was expressed by Messrs H. T. McKeown and H. Morgan and was tendered the speaker by the chairman.

Earnest prayer for the work, was offered by Rev. Mr. Vining in conclusion.

Decide NOW to Enter for Annual Local Examinations

Pianoforte, Singing, Violin and all Orchestral Instruments

Through these examinations—open to the pupils of all teachers and held by competent and impartial examiners — the standing of a student may be ascertained and progress tested. They are also preparatory to the diploma and degree courses in music, which, taken from McGill, the national university of Canada, are recognized everywhere as of the highest standing; and through them it is possible to qualify as teacher of Vocal Class Music in Schools and Colleges.

Theoretical examinations will be held on or about April 29th, and Practical Examinations during May and June at various centres throughout Canada. Preparations for the examinations should be commenced at once, and further information regarding the different grades, music to be prepared, fees, etc., and application forms may be obtained by applying to the local

Secretary, F. G. MANN, Esq.
199 London Street
Peterborough, Ont.

or direct to the Secretary at Montreal

McGILL UNIVERSITY FACULTY OF MUSIC

1-29

Caledonians Enjoy Jolly Theatre Party

Through the courtesy of the management of the Capitol Theatre, the Caledonian Club, accompanied by the Caledonian Pipe Band, were able to enjoy a theatre party at the Capitol last evening.

"Roamin' in the Gloamin'," a short film in which Harry Lauder sang twice, was put on specially for the guests, and was greatly enjoyed. About eighty members of the Club attended and occupied the body of the theatre. The band members were enthusiastically cheered when they appeared on the platform and played "The 79th's Farewell to Gibraltar."

The Club members afterwards repaired to the Woodmen of the World Hall, where they were again entertained to other selections by the band. A social hour was afterwards spent, which included dancing and refreshments. R. Gilmour supplied the music for the dancing.

A. D. Clark, vice-president, was in charge of arrangements.

Next Friday the members are looking forward to "Ayrshire Night," when they may bring a friend. A splendid program is being arranged by "Ayrshire folks" for this occasion.

Police Court

Charged with the theft of two local cars during the month of August, Art King was arraigned before Police Magistrate Langley this morning. King pleaded not guilty and was remanded for a week.

Police have been on the outlook for King for some months.

Exports of bay rum from the Vergin Islands in the first six months of this year broke all records.

SOUR stomach

IF fear of what will follow overshadows the enjoyment of your meals, your system may be too acid.

Those pangs of indigestion right after eating and that lump you feel in your stomach for hours after, the flatulence and sourness, are the symptoms of over-acidity. Take an anti-acid and neutralize the excess acid. You won't be comfortable until you do.

Phillips' Milk of Magnesia will always check that condition of over-acidity. It acts pleasantly but promptly, and most effectively. It supplies needed alkali to neutralize excess acids of the stomach and bowels. Headaches, flatulence and nausea are promptly relieved. Your digestion will speedily improve. Your appetite will be sharpened. Constipation quickly yields to the gentle laxative effect of Phillips' Milk of Magnesia.

Many make a practice of taking a spoonful or two before meals one or two days weekly. It is a delightful way to keep the system always sweet, and to keep the bowels from growing sluggish; also to guard against autointoxication.

Phillips' Milk of Magnesia will check a cold in a hurry. Just take a spoonful at three-hour intervals until that weak, achy, feverish condition is gone and your head is all clear.

Get a bottle to-day; read the directions and learn Phillips' Milk of Magnesia's many important uses. For you and the whole family. 50c bottles at drug stores everywhere in the Dominion. (Made in Canada.)

VOCATIONAL GUIDANCE

A Column in the Interests of the Young People of Peterboro and issued under the auspices of the KIWANIS CLUB

RETAILING OF MEN'S WEAR AS A VOCATION

The vocation of retailing Men's Wear, embraces a number of activities and it provides a field of excellent possibilities for the young man who will make a real study of it and be prepared to work hard.

Like all other forms of business—retailing Men's Wear embraces buying, selling, display, advertising and accounting—and while in large commercial enterprises there are men who specialize in each of these fields—in the smaller retail shops—the more one knows of all of these branches of business, the better he will be equipped to make a success.

A good education is therefore very essential for the modern merchant and along with this, must be the willingness and desire to continue to study.

Unfortunately there are as yet no schools where methods of retailing can be studied—but the young man who wants to enter this field if he has a background of the necessary education, a real desire to make this his vocation and not a matter of immediate cash returns—let him approach the leading men's wear retailers in his community and tell them frankly that he wants to learn this business—and if the young man is of the right type, he usually can get a start—but that is only a start—from there on he must continue to study.

If the particular shop he contacts with sells clothing—study the origin and construction of fabrics, how clothes are made, why some are better than others, etc.

The same with all other lines—in shirts, study the various qualities of cottons and linens—how they are made, and dyed and patterned, etc. Ties—study the origin of the silk fabrics. As you become proficient in these things, you become a better and more intelligent salesman and which leads to the responsibilities of buyer.

Then study market conditions—anticipating the rise and fall of prices, sense the demand for your goods and the best sources of supply.

Under the heading of selling comes the important item of window display, etc. as so much of the selling depends on appeal to the eye and not alone to the ear.

Advertising is to-day a most powerful factor in business and while this is a profession in itself, an elementary study of advertising in its various forms is not only beneficial but essential.

There is no surety of success in any vocation—but where a person chooses a vocation that appeals to him—where he feels he is to some extent innately adopted to it, added to that—common sense and honest sincere effort to master his task, will be as close a road to success and happiness in life as any other.

—AL. SHARPE.

$9,000 Mystery

Solve the mystery. Eight missing figures will do it. Fill in the blank spaces above with the numbers 1 to 9 so that the total will be 15 when added in every direction—up and down, crossways and diagonally. No number can be used more than once.

Be prompt! Mail your answer NOW—don't delay—and you will be eligible for this big opportunity.

$9,000 TO BE GIVEN AWAY

I am offering the first prize winner THREE THOUSAND FIVE HUNDRED DOLLARS, including $1,000.00 for promptness as a part of this Big Cash Distribution. In this contest I will distribute $9,000.00 in Prizes to celebrate the expansion of our great magazine into Eastern Canada. Second winner gets $1,500.00; Third winner $1,000.00, and a score of other prizes. BE A BIG WINNER. Someone is going to win. Why not you? Use the Answer Coupon below. Fill in your name and complete address and mail it today.

MYSTERY ANSWER COUPON

The Puzzle Manager,
43 Stovel Building,
Bannatyne Ave.,
Winnipeg, Man.

At the right is my answer to your "Mystery Puzzle." If correct please give me 2,500 Points, and tell me how to win a First Prize of $3,500.00.

5

Name .....
Complete Address .....

ADVERTISE IN THE DAILY EXAMINER

Phil Edwards Breaks 19-Year Old Track Mark

New Canadian Horseshoe Pitching Mark Set

MOUNT DENNIS 'SHOE TOSSER SETS RECORD

Joe Golden Averages Total of 209 Points in Open Singles.

THROWS 56 RINGERS.

Mrs. D. G. Jackson Defeats Mrs. D Napier 121 to 51 in Ladies' Events.

A new Canadian record was hung up at the Peterborough Plowing Match horseshoe tournament yesterday when Joe Golden, of Mount Dennis, won the Open Singles for the Dominion Powmen's Association championship with the great score of 209 points, including 56 ringers, throwing 100 shoes. He proved to be a real "mud horse," finishing up after a heavy downpour of rain that caused the withdrawal from the tourney of all his opponents. A huge crowd watched the new champion making history in Canadian horseshoe pitching circles.

The mark of 56 ringers out of 100 shoes is thought to be a Dominion record also, and nothing like such throwing has ever been seen around here. His nearest rival, D. A. Tiffin of Islington, made just 190 points, ordinarily a very good score. Golden, who is an employee of the Neilson Company, Toronto, has been pitching shoes for some years, but has only been in tournament play the past three years, always finishing in the money. He hopes to meet the 1930 singles champion at the Windsor Fair championship tournament in November.

Ladies' Events

Only two entries took part in the Ladies' Open Singles, Mrs. D. G. Jackson of Toronto, defeating Mrs. D. Napier, also of the Queen City, 121 points to 51. The latter pitcher was somewhat off-form, as both ladies are stars, having yet to meet defeat in doubles competition. Mrs. Jackson, a silver-haired smiling player, has had seven successive ringers to her credit, and Mrs. Napier has had five in Dominion tourneys. The bad weather kept the entry list away down in yesterday's play. Both ladies were presented with silver-plated sets of Diamond Calk Horse Shoes by Art Moffat.

Outside of J. Golden, none of the fourteen entries in the Men's Open Singles participated, an almost continuous downpour of rain discouraging them, although a few started. Four of the players pitched the previous afternoon, all of them having good scores. The entries who did not take part were returned their fees, and it appeared as if the prizes would go to two of the previous-day pitchers. But Joe Golden refused to withdraw, and some time after four o'clock when the rain had let up, he took the court. As he began encircling the stake with almost every throw, a big crowd gathered and remained until the finish.

Has Good Control

He was using a grip taught him by George Wilwin, of Janetville, last year's singles champion at the Winter Fair. Every throw had the shoe turning once and a quarter in the air, and ringer after ringer was counted. Twice the shoes got out of control owing to the slippery conditions, but as he neared his hundredth shoe, the crowd sensed that his score was a mighty one. He was heartily congratulated when the final results were made known.

The four tossers who turned in their scores the day before were G. Wiley and H. Brady of Fenwick, and A. Steel and D. A. Tiffin of Islington. The latter player won second prize with his mark of 190, and H. Brady followed with 182. A. Steel had 165 points and G. Wiley could only make 150. Just two prizes were given: two silver-plated sets of Diamond Calk Horse Shoes.

The entries who withdrew because of the rain were: C. Whitney and W. Whitney of Oshawa; G. Lloyd, C. Brooks, H. Doran and C. Endicott of Omemee; J. Twomey and D. Hickson of Ennismore; and W. Fairbairn of Lakefield.

Varsity-McGill Game Heard Over CKGW

Fans who are unable to witness the college classic between Varsity and McGill at Molson Stadium, Montreal, on Saturday, will, this year, have a chance to hear it. David Dunkelman, president of Tip Top Tailors, has agreed to give the sporting audience the play-by-play story of the traditional struggle between Canada's two largest universities. With Bill Sims announcing, the game will come from Station CKGW, Toronto, (690 kilocycles), starting at 2.30 p.m.

TRIBUTE PAID HOCKEY MOGUL

Sheriff Plaxton, Treasurer of O.H.A. and Bobby Pearce Honored.

AT OSHAWA GATHERING.

OSHAWA, Oct. 17.—One of the most representative gatherings of sportsmen ever assembled in Canada met at the Genosha Hotel here last evening at a dinner jointly tendered by the Ontario Hockey Association and the Sportsmen's Patriotic Association in honor of Sheriff Paxton, Treasurer of the O.H.A. for many years, who this week celebrated his seventy-fourth birthday and who is leaving in the near future for Montreal.

Frank Hyde, President of the O.H.A., presided over the gathering, which included delegates from all the Western Provinces on their way to the annual convention of the Canadian Amateur Hockey Association at Montreal as well as prominent sportsmen of the Province of Ontario. Not only did the gathering do honor to Sheriff Paxton, but it also honored Bobby Pearce, world's champion amateur sculler, who was present and received the unreserved plaudits of the audience.

All of the speakers on a lengthy program made eulogistic references to the contribution made by Sheriff Paxton, referred to as the grand old man of the O.H.A., to the cause of amateur hockey in Canada and the climax was reached when W. A. Hewitt, Secretary of the O.H.A., presented two magnificent pieces of silver plate to the Sheriff as a token of the esteem and affection of the members of the association. W. A. Fry of Dunnville on behalf of himself, W. A. Hewitt and P. J. Mulqueen, President of the Sportsmen's Patriotic Association, also presented a gift to Sheriff Paxton, who made a modest but fitting reply, expressing his gratitude for the kindness of his friends.

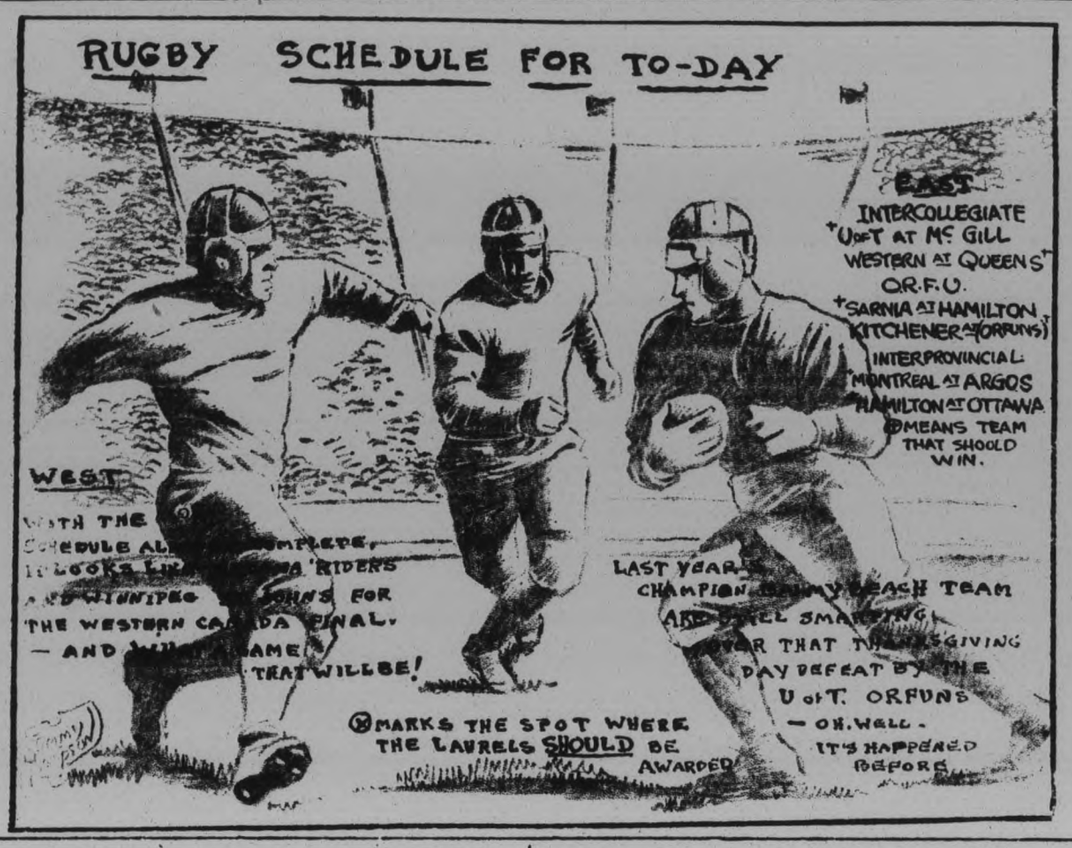

Inside Sportin' Dope--By A. Wise Cracker

Mister Sporting Editor:

Well, Mac, there seems to be some doubt as to who was the goat of the world's serious. Most of the customers is trying to pin the title unto me, owing to me up and saying the A's was going to take the Cards like the Canucks took Vimy Ridge, but personally my ticket is for Mister Graham McNamee, who talked more errors during the 7-game clash than any ball player ever made in the history of the classick. Mister McNamee can use more words and put them in the wrong place oftener than anybody I ever heard, and he was at his best in the Philadelphia-St. Louis tangle.

Anyway, Mac, I got the satisfaction of knowing that they had to wait until the very last ball of the last game to see whether I was wrong or not. If that there last drive by Mister Max Bishop had of found an opening in the outfield or Mister Martin had of obligingly dropped it, the A's would likely have been crowned champs for the 3rd time in a row. It was just that close, and only the fact that this here Pepper Martin went crazy in the 1st five games put the Cards in there. He was the only 1 of Mister Gabby Street's regulars to bat .300 for the serious, and his cluster of safeties and his ignoring of the speed limit on the bases was what give the Cards what little edge they had on the serious. I got a lotta satisfaction outa the fact, Mac, that Mister Lefty Grove come back in his 3rd start against the Cards and shot them down on the wing with his fast ball. Most of the fans around here had Mister Grove through for the serious, but I couldn't figger out how a bird that had copped 59 ball games in 2 seasons could be written off as a failure.

Our Collegiate football teams, Mac, has been going great guns, both seniors and intermediates coming through by big scores last Sat. They's a lotta apple sauce being wrote in the Toronto papers these days about the ineffectiveness of the forward pass, etc. Some of the birds guilty of that stuff should take a Sat. off and come down this way to watch the P.C.I. seniors tossing forwards for big gains. The play is a real threat and a real thrill, Mac, and it is to be hoped the rule-makers don't make the mistake of taking it out of the code again.

Well, old-timer, they ain't nothing much stirring up the country but the plowing match, and I ain't going to try to pick no winner in that league.

Sportfully yours,

A. WISE CRACKER.

KEENDALE 1ST IN 2.18 CLASS AT ROSENEATH

Princess Audrey and Peter V Are Also Winners in 2.12 and 2.25 Classes.

OVER STONG FIELD.

Prize Money Divided Between Silver King and Harry C in 2.30 Race.

ROSENEATH, Oct. 17 (Staff Reporter).—A strong card of 23 horses faced the wire here yesterday at the harness-horse races held under Canadian National Association rules in connection with Roseneath Agricultural Society Exhibition, and provided the fans with a good run for their money, despite the fact that the track was somewhat heavy.

In the 2.12 race Princess Audrey, owned by Dick Scott of Toronto, captured first money with first place in each of three heats. A similar performance was shown by C. Fife's Keendale, who left a strong field in the rear to romp home in first money in the 2.18 class. Not to be outdone, Peter V. won each heat of the 2.25 race.

Roseneath probably boasts one of the best tracks on the rural fairs circuit now, with the alterations that have been carried into effect by an enterprising fair board during the past summer. Where the track used to take an abrupt turn on the inner side of the horse stables, it now takes a wide sweep around them.

The race officials comprised: Messrs. A. Phillips and J. Thomas of Colborne, judges; P. A. Morgan of Campbellford, clerk of the course; C. Armstrong of Havelock, timekeeper; George Cauldwell, Port Hope, starter. The winners of the four races which were as follows, shared in a total purse of $365.

2.12 Class

Princess Audrey	1	1	1
Bud Winger	2	2	2
Lou Gratton	3	4	3
Elaine	4	3	4

Time—2.14, 2.12¼, 2.11.

2.18 Class

Keenedale	1	1	1
Peter Greatworth	2	2	3
Esther Mary Gee	6	6	2
Black Mack	3	4	4

Also ran, Minnie Patcham, Murray Direct, and Furie Mildred.

Time: 2.15, 2.15½, 2.16½.

2.25 Class

Peter V.	1	1	1
Tod Gratton	2	2	2
Betty Winger	3	3	3
Bert Abdale	4	4	4

Also ran, Tilly the Great, Armadale and Frisco Maid were scratched following the end of the second heat. St. Charles started on the final heat, but withdrew before the conclusion of the race.

Time—2.17, 2.16, 2.16.

2.30 Class

The prize money was divided between Silver King and Harry C. Four horses started, but H. B. Todd, who came third in the first heat was afterwards scratched. Great McKinnon, the fourth horse, had a first and two seconds to his credit out of three heats, and in the final heat was withdrawn because of a broken wheel as the horses crossed the starting line.

Time—2.17, 2.16½, 2.16.

BALL USED IN 1901 TITLE GAME FOUND

When Local Team Won the Ontario Intermediate Rugby Championship.

An interesting link with Peterborough's sport past has been discovered by Mr. H. R. H. Kenner, principal of the Peterborough Collegiate Institute and Vocational school in the form of a rugby ball used in one of the games in which the Peterborough Rugby club won the Ontario Intermediate title in 1901.

The ball was presented to Mr. Kenner who was one of the most prominent supporters of the game in those days and is inscribed with the names of the players of the champions of thirty years ago, among whom were Dr. A. W. McPherson, Dr. Andy Scott, now of London, Hal Burnham, Harold Armstrong, Jack Deannard, Chris Graham, Bert Meagher, Bruce Rickey, Norm Bell, the late Joe Picard, Art Noble, Ed Dillon and other stars of yester year.

In 1901 the Peterborough team, not only won the Ontario title, but also won the Dominion championship by beating Quebec, the champions of that province in a sudden-death game at Montreal.

MONTREAL UNIVERSITY TEAM WINS THE INTER-COLLEGIATE TRACK-FIELD CHAMPIONSHIP

British Guianan Shatters Campbell's Mile Record by 2-5 Second.

WINS TWO EVENTS.

McGill Earns 44 Points Against U. of T's 22 in Eight Track Events.

MONTREAL, Oct. 17.—With Phil Edwards, the former Canadian Olympic runner, now at McGill, lowering the Canadian intercollegiate mile record by two-fifths of a second, McGill University retained the intercollegiate track and field championship here yesterday before a crowd of 2,000 that watched the fourteen events between heavy showers of rain. Another Canadian intercollegiate record was broken when R. G. Sampson of McGill clipped four-fifths of a second from the 880-yard mark.

The strong Red and White team amassed a total of 64 points and repulsed the University of Toronto squad, which gained 52 points, and the Queen's University contingent which gathered 10 points.

The track was where the locals showed their superiority in the meet and twenty-ninth renewal of the intercollegiate competition. The McGill team earned 44 points in the eight track events to U. of T.'s 22, while it was the reverse on the field, where Toronto outscored McGill by 30 to 22 points. Queen's gained 6 points on the track and 4 on the field.

Edward's Double Win

Edwards and John Hutchins each took two first places for McGill in the track events. Edwards, the British Guianian who ran for Canada in the last Olympics, and who is United States national and intercollegiate ½ mile record-holder, smashed the 19-year-old mile mark set by E. H. Campbell of Toronto in 1912. Edwards covered the distance in 4 minutes and 31 seconds. He won easily and beat R. C. J. Goode of McGill by 50 yards. He raced to a narrow victory in the quarter-mile dash over H. T. Hart, his team-mate, and ran the 440 in 51 3-5 seconds. His time was 1 1-5 seconds slower than his best efforts at the distance. The rain-drenched track and his performance in the mile combined to hold him in check.

Hutchins took both the hurdle events. Despite the slow track, his times were both only one-fifth of a second behind the existing standards. He won the 120-yard high hurdles from Charlie Drew, former Amherst star, now at McGill, in the fast time of 16 seconds. Hickey of Toronto was third, a step behind Drew. In the 220-yard low hurdles Hutchins ran a brilliant race to beat Connolly of Toronto to the tape by only a yard. The "T" runner made a strong challenge in the final strides but Hutchins stove him off. Bourne of McGill was third, two yards behind Connolly.

Adams Captures Sprints

Ralph Adams of Toronto member of the Canadian Olympic team in 1928, took both the 100 and 220 yard dashes without being extended. He was the only one of the eight champions who defended their titles in eleven events to hang onto his laurels. He won easily over Scott of Queen's and Dore of Toronto in the century. In the 220 Adams finished four yards ahead of Scott of Queen's, who was severely pressed by Brown, of McGill.

Racing with a long even stride, R. G. Simpson, of McGill, scored an easy win in the 880 yards event in which he broke the Intercollegiate record by four-fifths of a second. The former Loyola College star ran the distance in 1 minute and 58 3-5 seconds, as compared with the former record of 1 minute and 59 2-5 seconds, jointly held by R.E. Legge of McGill and R. M. Mitchell of Toronto. Sampson took the lead at the start and was closely followed by Bourne of McGill, last year's winner. They raced this way until 250 yards from the finish line when Sampson opened up and gradually increased his margin to win by 25 feet. Stewart of Toronto, was third, just a yard behind Bourne.

Wrestling Last Night.

Philadelphia—Rudy Dusek, Omaha, threw Kola Kwariani, Russia, 46:06; and Birkus, Hungary, threw Benny Ginsberg, 220, Chicago, 16 second. Karl Projello, Chicago, threw Leon Smith, Chicago, 18:21; Hans Isinke, Germany, threw Tiny Roebuck, Oklahoma, 15:00; Dick Daviscourt, California, and George Alaca, Philadelphia, drew; Frank Spears, Georgia, defeated Joe Mondt, Colorado, decision. (All heavyweights).

Ottawa — Freddy Meyers, 200, Chicago, defeated George Vassell, 212, Los Angeles, decision; Henri Deglaire, 220, Montreal, defeated George Kazlov, 198, two straight falls, 31:00 and 1:15.

FIGHTS LAST NIGHT

Chicago—Ray Trimble, Rockford, Ill., knocked out Natty Matthews, Kenosha, Wis., (1).

New York—Billy Townsend, Vancouver, B.C., and Pauline Walker, Trenton, N.J., drew (10); Vince Dundee, Baltimore, stopped Solly Kreiger, New oYrk (8).

Canton, O.—Patsy Perroni, Cleveland, outpointed Chuck Burns, San Francisco (10), newspaper decision.

St. Paul—Prince Saunders, Chicago, outpointed Eddie Shea, Chicago (10), newspaper decision; Frank Battaglia, Winnipeg, Man., stopped Charley Long, Omaha, Neb., (3); Mel Coleman, St. Paul, stopped Bob Fitzsimmons, Los Angeles (13.

Janesville, Wis—Davie Maier, Milwaukee, stopped Johnny Saunders, Green Bay (8); Young Geno, Chicago, outpointed Johnny Lombardo, Milwaukee (10).

Our Boarding House . . . . . By Ahern

Kentucky J. Stakes At Latonia To-Day

LATONIA, Ky., Oct. 17.—(CP)—One of the greatest two-year-old fields that ever went to the post at Latonia accepted the challenge today for the rich Kentucky Jockey club stakes, good for nearly 25,000 to the winner.

Eleven starters were named for the one mile dash with all of them down for 122 pounds with the exception of Kakapoo, the lone filly in the field. Her impost was 119 pounds.

It was the 12th running of the stakes, but the first time the event was carded at Latonia. It was transferred here when the fall meeting at Churchill Downs, Louisville, was called off.

Mad Pursuit, entered with Air Pilot by Walter J. Salmon appeared the favorite.

Wooler

Mrs. Gunter returned to her home after spending a week with Mr. and Mrs. L. H. Rowe.

Mr. and Mrs. Gordon Fox of Hastings spent Sunday with Mr. and Mrs. Herb. Wessels.

Sterling Nelson of Coe Hill spent Thanksgiving with his mother, Mrs. Lydia Nelson.

Miss Ethel Gunter spent Thanksgiving home with her parents.

Mr. and Mrs. Harnley of Hamilton, called on their grandson, Will Graham, at the home of S. L. Terrill, on Sunday.

Mr. and Mrs. Ross Hubble and Reta Jackman spent Sunday at Floral Hill Farm, Mr. and Mrs. S. L. Terrill.

Mr. and Mrs. John Dinner and Martha Herrington, of Codrington, and Mr. and Mrs. Charlie English and infant son, of Peterborough, called on Mr. and Mrs. Esli Terrill on Sunday.

Dr. and Mrs. J. H. Hess, of Hastings and Grenville Thompson, of Ottawa, spent Sunday evening with Mr. and Mrs. S. L. Terrill.

PIPE TESTED *by a* LUMBERMAN

10¢, 15¢ and 20¢ packages— also in ½-pound humidor tins

"I am a critic when it comes to tobacco, and cannot help passing a favourable verdict on the cool, appetizing smoke that Turret pipe tobacco gives.

I smoke it all day long and have yet to detect even a sign of tongue bite. That is why I do not hesitate to say that Turret pipe tobacco is the most satisfying I have ever used".

TURRET PIPE TOBACCO

A good, cool smoke *Pipe tested*

Turret fine cut for those who roll their own

A PAGE of SPORT NEWS

Capitol THEATRE

SIR HARRY LAUDER
Roaming in the Gloaming

Last Times To-Night 7 and 9

Come early

Booth Tarkington's
PENROD AND SAM

MONDAY AND TUESDAY
Guaranteed to Make Your Hair Stand Up
IN THE GRIP of the TERROR!

Minutes of dread suspense. Hours of heart-gripping horror. Hair stands on end—chills tingle the spine. As you follow

MURDER BY THE CLOCK
A Paramount Picture
with
WILLIAM BOYD
LILYAN TASHMAN
Regis Toomey—Irving Pichel

BOBBY JONES' GOLF SERIES, "Practice Shots"

YORK COUNTY WINS FOR SECOND TIME

Brant County Close Second in Intercounty Contest.

York County's team of three plowboys won the Ontario Farmer's trophy and the Bank of Montreal trophy by winning first place in the Inter-County plowing competition. It is the second successive victory for York County, having won last year at Stratford. In 1929 Waterloo County's team earned the championship.

Brant County was a close second to the leaders with 256½ points. Victoria County was third with 253¾ points and Peterborough County was fourth with 249½ points.

Fourteen teams competed and the contest proved to be one of the keenest in the whole match.

Results.

1 York—261 points.
2 Brant—256¾ points.
3 Victoria—253¾ points.
4 Peterboro—249½ points.
5 Haltan and Perth (tied)—247¾ points.
6 Grey—239½ points.
7 Durham—236¼ points.
8 Middlesex—230½ points.
9 Peel—229¾ points.
10 Waterloo—228 points.
11 Frontenac—226½ points.
12 Hastings—214 points.
12 Leeds—213½ points.

Hockey Club Sponsor Johnston Road Show

CAMPBELLFORD, Oct. 17 (By Examiner Staff Correspondent).—Under the auspices of the Campbellford Hockey Club, Bert Johnston's big magic and fun show will run at the Regent Theatre, Campbellford, for three nights, commencing Thursday, October 22. This is one of the premier road shows of the country and will feature a complete change of program each evening of its engagement in Campbellford.

LINGFIELD, Eng., Oct. 17 (A.P.)—A. L. Macomber's Nitakrit at 7 to 1 to-day won the Lingfield Handicap, over 1½ miles, by two lengths from T. W. Blenkiron's Cheery Lad and thirteen others. The race was worth $2,000.

MILEAGE FACTOR DRAWBACK IN WINNIPEG'S A.A. ENTRY

St. Paul's Status as Member of A.A.B.L. for Next Year Remains Uncertain.

MAY SELL FRANCHISE.

ST. PAUL, Minn., Oct. 17 (C.P.)—St. Paul's status as a member of the American Association Baseball League for next year was uncertain to-day, with two Winnipeg residents reported bidding for the franchise for that city.

R. J. Connery, owner of the Saints since 1925, professed not to have heard officially that two Winnipeg sportsmen were prepared to make him a good offer for the local club. Connery said, however, he would be glad to discuss a sale with the men should they get in touch with him.

Connery said to-day that any such change in the circuit would have to be approved by the association's board of directors. Winnipeg is 470 miles north of the Twin Cities and while that town several times has been mentioned as a possible member of the league, the mileage factor has been a drawback.

Should St. Paul's interests be transferred to the Manitoba city, it would mean that one of the charter members would leave its ranks. The same cities are represented now as when the circuit was formed in 1902.

Sports Briefs

Those who braved the inclement weather and stayed around after most of the horseshoe pitchers had withdrawn at the Plowing Match yesterday afternoon were richly rewarded by seeing a new national record made by Joe Golden of Mount Dennis. Joe now becomes singles champion of the Dominion Plowmen's Association, and we'll bet he becomes Canadian champ when he enters the Winter Fair tournament.

Joe scored 209 points out of a possible 300, getting 56 ringers out of 100 shoes. If that isn't record shoe tossing, then we'll eat our straw hat, which is out of date anyway. Golden came all the way down from Toronto with Carl Swanstrom, manager of the Diamond Calk Horseshoe Company Friday morning, because he felt "hot," so he said. Well, he sure must have been "hot," the way he twirled those irons.

It's too bad the weather was so miserable, as it forced most of the entries to withdraw. Of course, none of them could have touched Golden's score, but the players would have enjoyed pitching and the spectators wanted to see more of it. The ladies' singles were very disappointing, only the two Toronto entries appearing.

Both Mrs. Jackson and Mrs. Napier, who are prominent horseshoe pitchers throughout the province, that a keen interest in this sport, and are trying to promote it among women in Ontario. Art Moffat, in presenting the prizes yesterday, intimated that a local ladies' tourney would be held here next summer so the women could appreciate the game.

All in all, these tournaments at the Plowing Match have been quite successful despite the weather. Some of the best pitchers in the country have participated, the prizes and arrangements have been good, and to cap it all, we have had a Canadian pitching record made here on the last day.

TO SEEK TRUE BILLS

TORONTO, Ont, Oct. 17. (CP)—On Monday, R. H. Greer, K.C., special prosecutor for the Ontario Government, will seek true bills against as yet unnamed officials who figured in the Royal Commission inquiry into an alleged combine in the motion picture industry. Peter White, K.C., of Toronto, conducted the investigation.

Detroit Contracts Are Unacceptable

OTAWA, Ont., Oct. 17 (C.P.)—Unless more acceptable terms are offered, Alex Connell, Alex Smith, and Hec Kilrea, former members of the Ottawa Senators allotted to the Detroit Cougars following the withdrawal of the Capital's team from the National Hockey League, will not report at the Motor City.

The goalie, defenceman and front line player received contracts from the Detroit club to-day carrying a ten per cent. cuti n salaries. The players declare it would be practically impossible for them to play and pay their way in Detroit at the salaries mentioned in the contracts, and unless more attractive terms are offered they will not leave Ottawa. They are due to report in Detroit on Monday.

Six other Ottawa boys who are members of the Cougars team and subject to the salary cuts, are expected to report in Detroit next week, having accepted the new contracts.

TOWNSEND WINS POPULAR FAVOR

Fans Boo Decision Calling Townsend-Walker Tango a Draw.

FIGHT WELL RECEIVED.

NEW YORK, N.Y., Oct. 17. (CP) A "natural" looms on the fistic horizon. Already Manhattan's faithful are visualizing a torried bout between two of Vancouver's native sons, blonde "Billy Townsend and the uncrowned king of the welterweights, Jimmy McLarnin.

While dynamite laden gloves of McLarnin have carried him straight to the hearts of thousands of fight fans Townsend is just making the grade.

Last night the blonde slugger won" his second start in Madison Square Garden. Officially his bout went into the records as a draw with elusive Paulie Walker, Trenton, N.J., but to the 9,000 fans and most ringside critics Townsend won by a clear cut margin.

Referee Andy Griffon voted for the Vancouver boxer, one of the judges called it a draw while the other voted for Walker.

The crowd, however, gave their opinion by booing the announcer, Joe Humphreys from the ring when he attempted to announce the decision.

Townsend was given the greatest ovation any newcomer has ever received here as he stepped down from the ring to his dressing room.

Billy started the bout by hammering Walker viciously with straight smashes to the head and body. He earned a decisive margin in the first three rounds. Walker's great boxing skill enabled him to take the fourth fifth and sixth by slight margins but thereafter he was smothered under an avalanche of leather. Townsend rocked his opponent badly in the seventh with a wicked right hook to the body which forced Walker to double and almost take the count.

Walker outweighed Townsend, 147¾ to 143.

Commenting on the fight to-day the New York Times says: 'Townsend deserved the full fruits of victory for, the official decision to the contrary, he won seven of the ten rounds in a demonstration of fighting fury which carried the crowd off its feet."

FORMER CUBS OWNER DIES

Charles Webb Murphy Sold Chicago Baseball Club for $750,000.

63 YEARS OF AGE.

CHICAGO, Ill., Oct. 17 (C.P.)—Charles Webb Murphy, former owner of the Chicago Cubs, who boasted he had "run a shoestring into a million," is dead.

Murphy died at his home here late yesterday, the victim of a stroke of apoplexy suffered last June. He was 63 years old.

Starting his career as a sports writer in Cincinnati, Murphy resigned in 1904 to become publicity director for the New York Giants. While affiliated with the Giants, he learned the Cubs could be purchased, and induced the late Charles P. Taft, former Cincinnati publisher, to advance him $105,000 to buy the club. In 1913, Murphy sold his interests after a storm of protest, which followed his dismissal of Frank L. Chance, the "Peerless Leader," as manager, and later the firing of Johnny Evers, who had succeeded Chance. He engaged Hank O'Day, veteran umpire, to replace Evers.

Murphy was reported to have sold out for the sum of $750,000.

Advertise in The Examiner

SPORTS Day by Day

SOCCER, BASEBALL, GOLFING
AQUATIC, SOFTBALL, TRACK

CASUAL COMMENT

The Men's Softball League banquet will be held next Thursday evening at the Empress Hotel, with members of the winning team, the runners-up, the officers and executive of the loop, and a number of guests present. Presentations and speeches will follow the important business of stowing away victuals.

• • • • • •

The Girls' Softball League will probably throw a spread soon, also, after they've held their fall meeting which will be shortly. This loop finished their first year in good style with a nice balance on hand for next year, which is something to brag about these days.

• • • • • •

The Percy Bond Trophy for the Girls' League, won by the Keene damsels, is now on display in The Examiner window. Any team winning it three years becomes the owner. This same cup was used in the former girls' league but no team won it permanently.

• • • • • •

Word from Charles Hallat, Toronto, is that he has signed two pro boxers and is gunning for a number of others, and if successful over the week-end, will put on another fight card here to take place at the Brock next Friday evening.

• • • • • •

At a meeting of All Saints' Athletic Club last night, it was decided to run a smoker in about three weeks' time, with a number of local amateur boxing bouts and other entertainments on the card. The date and the spot for the show will be made known a little later.

• • • • • •

Ted Barry, physical instructor of the Saints' Club, has some twelve or fourteen boys of various weights training regularly and expects to have them ready to go in about two weeks, with other local boxers being used, if necessary.

LOCAL STORE FIRST IN DISTRICT SALES

Tip Top Tailors Well Up in Dominion-wide Contest of Firm.

Unquestionable proof that business conditions in Peterborough and district are as good if not better than those existing anywhere else in Canada, is contained in the fact that the local branch of the Tip Top Tailors came first in a sales contest staged by the firms in Canada for the months of June, July and August.

The Peterborough store was grouped with Belleville, Bloor street Toronto, Fort William, Chatham, Three Rivers, Quebec, Delta Branch, Hamilton, Saskatoon, Guelph, Brandon, College Street, Toronto, and Sault Ste. Marie.

Salesmen at the local store were successful in totalling sales which placed the Peterborough branch in first position in the contest which embraced the whole Dominion.

Referring to the store's success in the competition which closed in August, Ken Sloane, manager of local branch said: "The fact that our sales reached such a high total reflects the excellent business conditions prevailing in Peterborough and district. We had very stiff competition in the contest and it required real work to place our store out in front.

"The people of Peterborough and surrounding points appreciate the value and quality in clothes offered by Tip Top Tailors and sales prove the business is picking up."

ST. PAUL FRANCHISE IS ON THE MARKET

Understood Two Winnipeg Sportsmen Will Take Over American Association Club.

ST. PAUL, Minn., Oct. 17.—St. Paul last night faced possibility of being without an American Association baseball team next season after having one yearly since the league was organized in 1902.

To word from Chicago that two wealthy Winnipeg sportsmen, identity as yet undisclosed, would make an offer for St. Paul's franchise, President R. J. Connery replied: "I'll meet them at the station with a band."

Failure of townspeople to support the club at the gate is the reason for Connery's willingness to sell, associates said. This year, with a team that won the Association championship by a wide margin, the club finished with a profit only because it sold six players to major league clubs for delivery next season.

"Little World Series" games also played here failed to attract the attendance club officials expected. The total of the four games here was 22,068.

Successful Euchre Staged By Rebekahs

CAMPBELLFORD, October 17 (By Examiner Staff Correspondent).—Success attended the euchre drive staged on Thursday evening in the Oddfellows' Hall, Campbellford, by the ladies of Loch Lomond Rebekah Lodge No. 248, a good attendance being registered.

In all eight tables were in play, the prizes going to: Gent's games, John Jeffs; lone hand, D. Dorie. Ladies' games, Mrs. Ackerman; lone hands, Mrs. H. D. Atkinson; Mrs. A. J. Jarvis won the lucky draw prize. After play a dainty lunch was served by the ladies of the lodge.

Corrections In Prize-Winners

CAMPBELLFORD, Oct. 17 (By Examiner Staff Correspondent). — The following is a list of corrections in the Seymour Agricultural Society's Fall Fair prize list:—

Major J. M. Bygott—Special prize for best pair of horses in roadster class.—1, M. Davey; 2, George Gummow.

Jersey Cattle class: Junior heifer calf section—1, T. Drope; 2, Hubble; 3, J. H. Stotts.

General purpose horse class; foal of 1931—W. B. Hawkey.

Yorkshire pig class; sow under one year—1, Allen Linton.

In the Boys' Foal Club competition the winner of the eighth prize was Thomas Fry, the colt being shown by Jack Naylor.

Regent

TODAY AND MONDAY ONLY
2:30, 7 and 9

A GREAT OUTDOOR ACTION PICTURE
KEN MAYNARD
in
"THE ARIZONA TERROR"
with
Tarzan the Wonder Horse

2:30
7:00
9:00

He was a man who could live beneath the blazing sun with bullets in his body—water bags dry—and still trade shots with anyone.

FOX NEWS COMEDY CARTOON

Starting Tuesday, 4 Days

A four star picture—the highest rating any picture can get, given by Liberty magazine.

HOWARD HUGHES presents
"THE FRONT PAGE"
LEWIS MILESTONE PRODUCTION
ADOLPHE MENJOU PAT O'BRIEN MARY BRIAN MAE BUSCH

Brought to you by the men who made "Hell's Angels" and "All Quiet on the Western Front"

FINISHES BY A NECK

VICTORIA, Australia, Oct. 17.—(AP)—Denis Boy, owned by W. Wallace and at odds of 12 to one to-day won the 54th running of the Caulfield cup by a neck from J. Hurley's Prince Dayton. Sixteen horses ran the mile and a half. The winner's time was 2:31¼. The race is worth about $20,000.

TREASURER'S SALE OF LANDS FOR TAXES

COUNTY OF PETERBOROUGH

To Wit:

BY VIRTUE OF A WARRANT made under the hand of the Warden and Seal of the County of Peterborough, and to me directed, bearing date the 10th day of July, in the year of our Lord, One Thousand Nine Hundred and Thirty-One, I am commanded under the authority of the Statutes in that behalf, to levy on the lands hereinafter mentioned and described, for the arrears of taxes due thereon, with the costs as hereinafter specified, as directed by the said Act. Therefore to give notice that unless the said arrears and costs are sooner paid I will proceed to sell by public auction at the Court House, in the City of Peterborough, on the 10th day of November, 1931, at the hour of ten o'clock in the forenoon, the said lands or so much thereof as may be necessary for the taxes, and all lawful charges incurred, in and about such sales, and the collection of the taxes.

TAX SALE OF LANDS—1931

METHUEN

Part	Lot	Con	Acres	Taxes	Costs	Total	Owner	Remarks
N ½ of E ½	8	3	50	$14.06	$5.15	$19.21	S. W. Hatch	P. 1
S. ½ of W. ½	22	4	50	15.63	5.15	20.78	L. J. Wadsworth	P. 2
E. pt. of E. ½	3	6	40	11.85	5.15	17.00	C. G. Myler	P. 3
W. pt. of	3	6	20	19.41	5.15	24.56	E. & R. Heath	P. 4
W. pt. of	32	6	200	40.44	5.15	45.59	H. M. Dignam	P. 5
W. pt. of	13	8	50	22.26	5.15	27.41	A. Miller	P. 6

TOWNSHIP OF CHANDOS

	30	2	113	19.03	3.15	22.18	W. J. Hall	P. 7
	30	3	100	58.50	3.15	61.65	D. James	P. 8
S. pt. of	22	4	17	86.46	3.15	89.61	E. & F. Gill	P. 9
W. ½ of S. ½ of N. 30 ac	22	4	123½	17.08	3.15	20.23	F. H. Jones	P. 10
W. ½ of E. ½ of W ½	16	5	10	25.67	3.15	28.82	H. Dudley	P. 11
W. ½ of W ½ of W. ½	16	5	10	24.82	3.15	27.97	H. M. Dignam	P. 12
	18	5	96	55.79	3.15	58.94	Purdy Lumber Co.	P. 13
Marchant pt.	23	6	1	16.33	3.15	19.48	A. & F. Brock	
Glen Cove Park	5	7	3	31.02	3.15	34.17	M. Proutty	P. 14
North of Road	1	8	3	42.73	3.15	45.88	E. & L. Lutz	P. 15
	6	12	100	26.84	3.15	29.99	T. Renshaw	P. 16
	12	12	100	41.15	3.15	44.30	Pet. Lumber Co	P. 17
	8	12	100	121.82	3.15	124.97	P. Hogan	P. 18
	10	12	100	33.82	3.15	36.97	P. Hogan	P. 19
	9	12	100	46.69	3.15	49.84	S. Scott, Jr.	P. 20
	7	14	100	58.44	3.15	61.59	S. Scott, Jr.	P. 21
	9	15	100	17.52	3.15	20.67	D. G. Brice	P. 22
	10	15	96	19.66	3.15	22.81	E. M. Muchall	P. 23
	24	15	94	39.30	3.15	42.45	E. M. Muchall	P. 24
							F. A. Taylor	P. 25

TOWNSHIP OF DUMMER

W. pt. Island 85			2	65.34	3.15	68.49	G. Burnham	P. 26
Island No. 87		58-100		24.15	3.15	27.30	T. Bradburn	P. 27
Island No. 106		1 83-100		12.99	3.15	16.44	N. R. Bell	P. 28
W. ½	25	1	100	60.28	3.15	63.43	S. H. Abbott	P. 29
	12	7	160	42.07	3.15	45.22	A. Thompson	P. 30
E. ½	25	1	100	36.17	3.15	39.32	S. H. Abott	P. 31
Broken Front of	32	7	145	38.40	3.15	41.55	J. H. Calander	P. 32

TOWNSHIP OF GALWAY

	16	3	100	85.42	3.15	88.57	P. & J. Whitby	P. 33
	17	3	100	72.12	3.15	75.27	P. & J. Whitby	P. 34

TOWNSHIP OF CAVENDISH

	1	18	100	12.63	3.15	15.78	T. Ford	P. 35

TOWNSHIP OF NORTH MONAGHAN

Plan—V.L.			Taxes	Costs	Total	Owner	Remarks
30—37			$11.46	$3.15	$14.61	L. Gerard	P. 36
30—90-91			36.12	3.40	39.52	W. C. Gunn	P. 37
60—7 and 8 of S.D. 3			13.06	3.40	16.46	T. Carter & T. H. Doddy	P. 38
60—2 and 3 of S.D. 6 and W. 156' of S.D. 7			41.52	3.40	44.92	C. James & S. Abott & Twp. Monaghan	P. 39
44—9			6.21	3.15	9.36	O. C. Mercer	P. 40
45—162			12.07	3.15	15.22	J. T. O. Connell	P. 41
45—200			17.55	3.15	20.70	J. T. O. Connell	P. 42
45—232-233-234			18.11	3.65	21.98	J. Doherty	P. 43
45—243-244			9.94	3.40	13.34	Lepiante, S. A.	P. 44
45—245-246-247			48.33	3.65	51.98	J. & C. McCullough	P. 45
45—293			5.98	3.15	9.13	Lepiante, S. A.	P. 46
47—60			9.07	3.15	12.22	C. Barret	P. 47
48—157-165			35.12	3.40	38.52	W. Fitzgerald	P. 48
48—167 to 180 inclusive			67.45	6.40	73.85	Fayne	P. 49
49—88			13.21	3.15	26.36	C. Wallbrook	P. 50
49—S. ½ of 94			6.07	3.15	9.22	T. Bradburn	P. 51
49—293			3.75	3.15	6.90	S. H. Abbot	P. 52
49—115			13.87	3.15	17.02	T. Hurley	P. 53
50—22			35.47	3.15	38.62	C. Young	P. 54
50—26-27-28			143.30	3.65	146.95	W. J. Emmerson	P. 55
50—62			4.97	3.15	8.12	G. Mordey	P. 56
51—3			8.61	3.15	11.76	J. G. McCarney	P. 57
53—6-10-27			55.22	3.65	58.87	J. S. Arbott	P. 58
53—11-54			17.76	3.40	21.16	A. Brotherston	P. 59
54—78			3.21	3.15	6.86	W. Ackerman	P. 60
55—2-3-4			165.22	3.65	168.87	W. & S. Hubble	P. 61
66—17-18			50.97	3.40	54.37	Carton & Parke	P. 62
55—65			46.84	3.15	49.99	F. Sherwood	P. 63

TOWNSHIP OF SMITH

V.L. Lots 1-2-3-4—Plan 20—E.C.R.	4	19.76	3.90	23.66	J. W. Foster	P. 64
V.L. 101—Plan 24, N. ½ Twp. Lot 1 E.C.R.	¼	39.71	3.15	42.86	R. Smith	P. 65
V.L. 34—Plan 37, S. ½ Twp. Lot 2—E.C.R.	¼	39.85	3.15	43.00	T. Bradburn	P. 66
V.L. 115 and 123—Plan 33, Twp. Lot 12—W.C.R.	½	7.11	3.40	10.56	S. G. Hartshorn	P. 67
N.E. Corner of Part Lot 7—W.C.R.	7	39.93	3.15	43.08	Sanderson & Anderson	P. 68
V.L. 15—Plan 47, Bro. Twp. Lot 48—Con. 15	½	4.16	3.15	7.31	Cole & Graham	P. 69
Strickland Part Bro. Twp. Lot 47—Con. 16	72	8.50	3.15	11.65	J. P. Strickland	P. 70
Strickland Part Bro. Twp. Lot 48—Con. 16	72	8.50	3.15	11.65	J. P. Strickland	P. 71
V.L. 6—Plan 46 of S.D.—Plan 41, Twp. Lot 45—Con. 14	¼	40.19	3.15	43.34	H. D. Pennell	P. 72
V.L. 4—S.D. of Reserve—Plan 41, Twp. Lot 45—Con. 14		23.75	3.15	27.00	F. Adams	P. 73

Court House, Peterborough,
July 10, 1931.

ED. M. ELLIOTT,
County Treasurer.

Railway Time-Tables

CANADIAN NATIONAL RAILWAYS TIME TABLE
(Corrected to Date.)

All Trains operate Daily (except Sunday)

6.45 a.m.—For Millbrook, Port Hope, Cobourg, Kingston, Brockville, and Montreal.
8.15 a.m.—For Lindsay Orillia, Midland, Toronto, London, Windsor, Detroit.
12.00 Noon—For Port Hope, Oshawa, Toronto, Buffalo, New York, London, Detroit, and Chicago.
1.10 p.m.—For Lakefield.
4.37 p.m.—For Lindsay Orillia Toronto connecting with the International Limited for Chicago also connects with No. 89 for New York and Philadelphia and with the "National" for Winnipeg and Pacific Coast points.
8.47 p.m.—For Hastings, Campbellford, Stirling, Belleville, Kingston, Montreal, Boston, and connects at Montreal with the "Maritime Express" for points in New Brunswick and Nova Scotia.

CANADIAN PACIFIC RAILWAY
(Corrected to Date)

Going East—
7.40 p.m.—Indian River, Norwood, Havelock. Daily except Sunday.
11.45 a.m.—Havelock, Tweed, Smith's Falls, Ottawa, Montreal, Quebec, Boston and New York. Daily except Sunday.
1.05 a.m.—Sunday only to Havelock.
1.00 a.m.—Havelock, Tweed, Kingston, Perth, Ottawa, Smith's Falls, Montreal, St. John, Boston and New York daily.
Going West—
5.45 a.m.—Toronto, Guelph, Goderich, Hamilton, Galt, Woodstock, St. Thomas, London, Chatham, Detroit, Chicago and New York. Daily.
10 a.m.—Bethany, Lindsay, Orillia, Port McNichol, Midland and intermediate points. Daily except Sunday.
3.15 a.m.—Toronto, Hamilton, Brantford, Buffalo, New York, Galt, Woodstock, London, Chatham, Detroit and intermediate points. Daily except Sunday.
3.50 p.m.—Toronto, Hamilton, Buffalo, Rochester, Boston, Woodstock, London, Windsor, Detroit, Chicago and intermediate points between Peterborough and Toronto. Makes connection with the Trans-Canada Limited for Winnipeg and Vancouver. Daily except Sunday.
5.45 p.m.—Sunday only, for Toronto and points west.
6.30 p.m.—Lindsay, Toronto and intermediate points. Daily except Sunday.

BARRISTERS AND SOLICITORS

GORDON & ELLIOTT—Barristers, Solicitors, Notaries, Patents and Trade Marks, Money to Loan, Telephone 3300.—Hon. G. N. Gordon, K.C., Alexander L. Elliott. Toronto Office: 410 Bathurst Night Building, 73 Richmond Street West. Telephone Number Elgin 9831.

PECK, KERR & McELDERRY—Barristers, Solicitors and Notaries. Office: Water street, Peterborough. Money to Loan at the lowest current rates of interest. Telephone 1950. E. A. Peck, K.C., F. D. Kerr, K.C., V. J. McElderry, K.C.

JAMES FORDYCE KIRKLAND, K.C., HIPP, BERNARD & PARR—Barristers, Solicitors, Notary Public, Peterborough. Phone 191. Money to Loan. 375 Water street.

E. H. HALL, K.C.—Solicitor, etc., Peterborough, Ont. Office: corner of Hunter and Water Streets, over the Canadian Bank of Commerce. Trust Funds on loan on easy terms of payment.

MEDICAL

DR. C. C. CRAGG, Eye, Ear, Nose and Throat Office, Clinic Building, corner Charlotte and Reid. 'Phones: Office 200, House 1018.

READ THE WANT ADS.

LILLICO MOTORS ANNOUNCE

THE OPENING OF THEIR NEW AND UP-TO-THE-MOMENT

Battery Service

385 WATER STREET

Next door to the Dodge Sales Rooms

UNDER THE CAPABLE DIRECTION OF

A. PINK

Formerly with Chevrolet Sales and Service.
(J. K. Hughes Limited)

OPEN EVENINGS PHONE 362

BEDTIME STORY

LESSONS AND PLAY

Lessons and play, Lessons and play
A little of each is the need of each day.
Old Mother Nature

I suspect that they are being watched the family of Mountain Sheep took a sun bath and dozed on a fairly level spot not far from where Farmer Brown's Boy lay hidden. Now and then Bighorn would lift his head for a careful look in all directions. The two lambs fell asleep almost at once, for they were very tired. Mrs. Bighorn dozed. They were so near Farmer Brown's Boy that he could study them to his heart's content.

In general they looked like sheep but never had he seen a ram with such great massive curved horns as those Bighorn wore, and never had he seen sheep without woolly coats. These coats were not of wool at all but of hair. It was not long hair such as Billy Sure-foot the Mountain Goat wore but more like the hair of Lightfoot the Deer.

After a good nap the lambs awoke and began to gambol and play much as he had seen lambs at home do. They would butt each other and push each other about. They would make funny little jumps. One leaped over his thfaer. Once Talons the Eagle sailed for a few minutes high overhead. The lambs saw him and crowded close to their mother.

"There is nothing to fear from him now, my dears, said she. "You have grown so fast that you are too big now for him to attack, but when you were little I had to keep you hidden when he was about. Talons is very fond of tender young lamb. It is a great relief not to have to worry for fear he will get one of you. So go back to your play and don t pay any attention to him.

The lambs went back to play, but

presently one came to her again. "If Talons is no longer to be feared who is there to be afraid of? he demanded.

"No one up here, she replied. "That is, no one but a two-legged creature called Man, and then only if he carries a fire-stick. He doesn t appear very often, she added.

"Then there isn t any one for us to really fear?" said the lamb.

"Only Man up here, my dear," replied his mother, "but down below are several who would like a dinner of tender young lamb."

"Who? demanded the lamb.

"Tufty and Lynx and his cousin Yowler the Bobcat and Puma the Panther and Howler the Wolf and Bears," replied Mother Bighorn promptly. "But they do not come up here and even if they did they could not follow us or surprise us on these bare rocks. It is only when we go down where they live that we have to fear any of them."

"Then what do we go down there for?' demanded the lamb. "It seems to me foolish to go down there at all."

"You have much to learn yet, my dear," replied his mother. "We never would go down from our beloved mountain heights if we didn't have to. You have known only summer, but by and by winter will come and bring with it deep snows that will bury all the food up here, and you know we cannot live without food. So we will have to go down among the trees and sometimes way down to the very bottom of the valleys to find enough to eat and protection from the storms. It is then that we will have to watch out every minute of every day and constantly use eyes and ears and noses to keep from being surprised by these enemies who hunt by night and day, for it is the hungry season for them as well as for us. Your father and I have been down there every winter, but we always have come back up here just as soon as we could. -We are mountain people and never happy anywhere else."

Just then his sister rushed up and butted the lamb aside and he promptly butter her in return. Then they kicked up their heels in the funniest way, happy in their play. But one at least had learned lessons that he would never forget and later as they rested side by side he told his sister all that his mother had told him, and they wondered what winter would be like and how it would seem to be always afraid.

(Copyright, 1931, by T. W. Burgess.)

What To-day Means To You

"LIBRA"

If October 17th is your birthday, the best hours for you on this date are from 7:45 a.m. to 10 a.m., from noon to 3 p.m., from 5:10 p.m. to 7:15 p.m., and from 9:05 p.m. to 11 p.m. The only danger period is from 3:10 p.m. to 5 p.m.

The morning of October 17th will be, according to the signs, favorable for all honest effort, although nothing will be gained by speculation. There will be experienced an urge to do and to accomplish something worth while, and the necessary opportunity will not be lacking. In the afternoon, there will be sensed a desire for recreation and relaxation. An excellent day for marriage.

Imagination will play an important part in the lives of children born on this October 17th. In early years, they will always be picturing themselves in unexpected and thrilling situations. In later years, the desire to fill important roles will serve as an incentive to egg them on to accomplishment. Their horoscopes denote success, unless handicapped by too early marriage.

You, if born on October 17th, are rather reserved in manner, and do not easily make friends. Your ambition to rise in the world—both socially and financially—is very strong, and, as you have great perseverance, as well as a logical mind, the chances of success are all in your favor. No back seat will ever suit you. Leadership in whatever you attempt, independence of thought, and liberty of action is essential to bring out the best that is in you.

Your nature is a devotional one and you hold original views about religion. You do not at heart subscribe to the tenets or beliefs of any sect or creed. Although determined to prosper as an individual, you are conscious of the difficulties and sufferings of others, and do your utmost to ease and alleviate them. You are very prone to champion the cause of the minority and to espouse the claims of the underdog. Such an attitude does not make you popular with the general public.

Like all those whose thinking is not done for them, and who are courageous enough to hold and express opinions contrary to those professed by the masses, you, at times, feel lonely and isolated. You, also, chafing at hypocrisy or indifference, become suspicious and melancholy. It will be very difficult for you to find an "understanding mate.

"Libra"—October 18.

If October 18th is your birthday, the best hours for you on this date are from 10:45 a.m. to 2 p.m., and from 6 p.m. to 9 p.m. The danger hours are from 3 p.m. to 5 p.m., and from 9:15 p.m. to 11 p.m.

If impulse is curbed, and kind—rather than unkind—thoughts engendered, this Sunday (October 18th) will be full of contentment and peace, according to the astrological signs. There will be a danger of flying off at a tangent. There will be a desire to say smart things—which smart! These tendencies must be fought and overcome, if harmony is to prevail "at home.

Children born on this October 18th will have idealistic natures, and be very much misunderstood by so-called practical people. They will be stirred by ambition to right a wrong, but never by a desire to benefit themselves; their natures, quickly aroused by injustice, will be gentle and kind. Their horoscope denotes spiritual, but not much material, success.

If born on October 18th, you are intensely emotional, and this is the keynote of your nature in all its phases. In the little things of life—those worries that do not amount to a row of pins—you lose self-control and become, at times, almost unmanageable. In sudden emergencies of a serious nature, you are cool and resolute in action. A real crisis always shows you at your very best.

In a general way, you are a child of Fate. You are destined to suffer curious reverses of fortune, or to be musjudged and calumniated by others. You are more of a mental, that a physical, fighter. Your diplomacy and tact are powerful assets. You can generally succeed in placating an enemy—if you think it is worth your trouble to do so—and are adept in settling disputes between others that they cannot settle themselves.

You are not only respected, but loved, by those who know you well, and your home life is especially happy. Your horoscope denotes, during early years, more than the average amount of illness. You are destined to go through a great deal of trouble, difficulty, and possibly, privation. These obstacles to success will increase your will power, and sooner or later you will "come into your own."

(Copyright, 1931, The Bell Syn., Inc.)

Bethany

Mr. and Mrs. Joseph Whiteside and family, of Fleetwood spent Sunday with the former's brother, Mr. James Whiteside.

Mr. Stanley Whiteside, of the Bank of Toronto, London, is spending his two weeks' vacation at his home here.

Mr. Aubrey McCartney, of North Bay spent the week-end and holiday at his home here.

Mr. and Mrs. J. R. Sisson attended the wedding on Saturday in Toronto of their youngest daughter Dorothy Twigg, to Mr. Bill Mark, of Kingston.

Miss Laura Morton, of Deloro spent Thanksgiving at her home here.

Mrs. Magrath, of Toronto and Miss Mae were guests of Mrs. Johnston Morton over the holiday and week-end.

Miss Jean Thorndyke of Toronto spent the holiday week-end with her mother, Mrs. Alva Thorndyke.

Mr. and Mrs. Dan Greenlaw and children were guests over the holiday of Mrs. Charles Porteous.

Mr. and Mrs. John Porter, of Trenton were guests of Mrs. Charles Porteous over the holiday week-end.

Mr. and Mrs. Roy Carlton moved into the home of Mrs. J. Staples for the winter months on Monday.

Mr. and Mrs. Joseph Stanley and son Paul spent the holiday week-end with Mr. and Mrs. Dave Cairns.

Miss Mabel Ryley, of Toronto spent Thanksgiving with Mrs. Harry Ryley and called on other friends while here.

Mrs. Ross, of Toronto spent the holiday with her mother, Mrs. John McKinley and Miss Rena.

Mr. and Mrs. Bert Foster and son Bruce, of Toronto spent the holidays with Mr. Richard Vance and Mrs. J. Kerr, Eighth Line.

Miss Laura Hutchison, of Toronto was a guest of her sister, Mrs. Herbert Kennedy over the week-end holiday.

The Galloway Orchestra furnished music for a holiday dance at Ida on Monday evening.

Miss Doris Driver, of Peterborough Normal School spent the Thanksgiving vacation with her parents, Mr. and Mrs. A. Driver.

Mr. and Mrs. Cecil Argue spent Monday with Mr. and Mrs. W. Argue, Manvers Station.

Mr. and Mrs. Cross and son Homer were guests at the parsonage on Thanksgiving with Rev. Mr. and Mrs. Scott and also guests of Mr. and Mrs. Leslie Pritchard, of Cavan.

Mr. and Mrs. J. J. Clark, and Mr. and Mrs. Roy Carlton were visitors to Peterborough on Wednesday.

Miss Thelma Patton, of Toronto spent the holiday week-end with her parents, Mr. and Mrs. Bob Patton.

Mrs. Sisson and Miss Sisson, of Cavan were week-end guests of Mr. and Mrs. Arthur Flack.

Mr. and Mrs. H. Johnson, of Millbrook were in the village on Friday.

Mrs. J. S. Donley and daughters Doris and Alice, of Peterborough were guests on Monday of Mrs. Foster, Glengarry road.

Mr. and Mrs. Hortop, of Guelph were guests of Mrs. Foster over the holiday.

Miss Edna Lowery, of Toronto spent the week-end and holiday with relatives at Brunswick.

Mr. and Mrs. Bazell, of Toronto spent the week-end and holiday with Mr. and Mrs. Richard Vance.

Mrs. T. G. Jackson is visiting her daughter, Mrs. Ross Carr in Toronto for a couple of weeks.

Mr. and Mrs. Swanson, of Millbrook visited their daughter, Mrs. W. A. Brown on Sunday.

Miss Velma Brown returned to Millbrook for a visit with her grandparents.

Mrs. Rex Dawe, of Peterborough was a week-end guest with Mr. and Mrs. F. C. Dawe.

The members of the Women's Missionary Society held their monthly meeting at the home of Mrs. R. Johnston.

Mrs. Leonard Driver and two children are visiting friends in Toronto.

The Misses Fierheller, of Guelph spent the holiday with their parents at the rectory.

Mrs. W. Boggs, of Manvers Station and Mrs. Wilder, of Pontypool were guests of Mr. and Mrs. Davis on Sunday.

CAVAN

Messrs. William Douglas and George Cobbley celebrated a birthday anniversary on Friday, October the ninth.

In recognition of the two occurring on the same date, Mr. and Mrs. William Douglas were host and hostess at dinner on Friday evening.

Guests included Mr. and Mrs. Cobbley and Miss Dorothy Cobbley, Mr. and Mrs. James Douglas, Norman Braithwaite, Mr. and Mrs. Beatty, Otonabee; Mr. and Mrs. Albert Elliott and Mrs. Evans of Peterborough. A pleasant social evening was enjoyed.

The W.A. of St. John's Church, Ida, met in the parish hall, on Wednesday afternoon with eight members present, and the president, Miss Annie Sisson in charge.

Cavan Women's Institute will meet in the community hall, on Thursday afternoon, October 22.

Miss Aikenhead, of Whitby will address the meeting on "Mental diseases."

Cavan Dramatic Club are preparing a new play entitled, "Home Lies."

Mrs. Sidney Hutchison spent the holiday week-end with her sister, Mrs. Howson, Toronto returning on Tuesday.

Messrs. N. and E. Lamb were visitors at the plowing match on Wed-

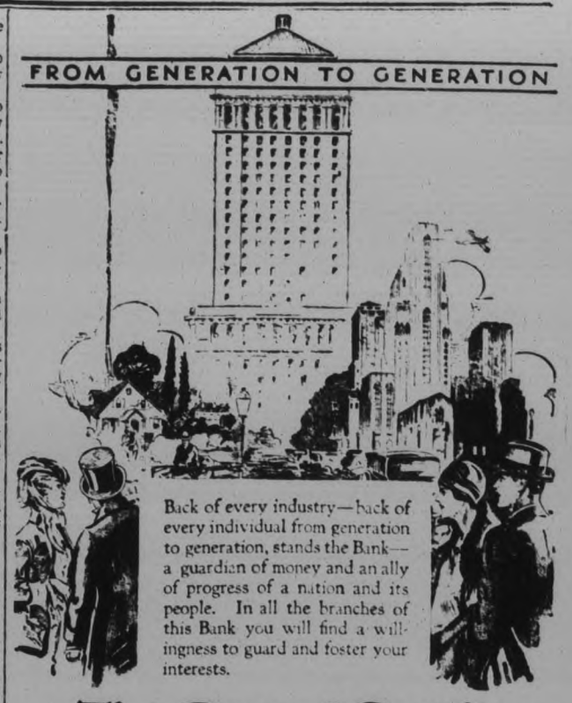

Peterboro Business Live Wires

Save time and trouble by looking over this list of progressive business cards when you need the best service in their line. See these first:

WHY DON'T YOU EAT AT
Austin's DINING ROOMS
The Best of HomeCooked
-F-A-L-S

GARAGES
CHEVROLET
USED CAR MARKET
See our Used Cars Best price in Town
J. K. HUGHES, LTD.
Cor Hunter and Water Phone 1347

TYPEWRITER
S. J. BLACK
OFFICE OUTFITTER
Overhauls on Any Make of Typewriter, Including New Rollers
10 DOLLARS

BILLIARDS
Come and play a quiet game of snooker Russian or English billiards Clean sport in a new building with the most modern equipment in the district. In short a gentleman's game.
FOSTER BROS.
202 Charlotte St. Phone 1534

BIRTHDAY CARDS
FOR SALE—A COMPLETE NEW Range of Birthday Cards, Birth Congratulation Cards Graduating Cards, Sympathy Cards and 'Sorry-You-Are-Ill' Cards. See them at The Peterborough Examiner's South Store.

WATCH REPAIR
Try Our Repair Dept.
All work guaranteed. We call for and deliver all clocks
WAINMAN'S
JEWELLERS
Phone 243 388 George St.

SHOE REPAIRING
C. W. WIGGINS
195½ Charlotte St.
Expert repairing and finest of leather findings used While U Wait

BILLY GREENSLADE'S
Up-To-Date
SHOE REPAIR STORE
245 George St.
Special MEL-O-OKE Soles used for repairing ladies' shoes. Very flexible and light.

WASHERS
BEATTY WASHER
EASIER TO OPERATE—WASHES FASTER—LASTS LONGER
342 Water Street Phone 3129

PLUMBING
Plumbing and Heating
How about that extra bathroom or toilet on ground floor or basement? Ask us about it.
Repairs a Specialty.
R. G. NORTHCOTT
344 Mark Street - Phone 1513

TRANSPORT
Original
Toronto-Peterboro Transport Co., Ltd
ROY M. ANDREWS
THE SERVICE THAT SATISFIES
Daily Service to Toronto and Western Ontario Points
Special Rates on Full Loads Anywhere
Phones:
Peterborough 1194 Port Hope 66
Toronto GL. 1138, 1139, 1130

TILLIE THE TOILER — By Russ Westover

BRINGING UP FATHER — By George McManus

TOOTS AND CASPER — By Jimmy Murphy

TIME SPENT IN READING THIS WANT ADVERTISEMENT PAGE IS NEVER WASTED—IT IS WELL INVESTED

Phone the Classified for QUICK Results 1600

WANT AD. RATES

Cash 1 cent per word or figure per insertion.

It Charged 1½ cent per word or figure per insertion

Phone We will call for your ad and give you the cash rate. **1600**

CHARGES:

Card of Thanks	50c
In Memoriam (up to 2 inches)	75c
Over two inches, per inch	40c
With black border extra	25c
Birth Notice	50c
Death Notice	50c
Locals (Back Page, per inch	$1.00
Black Local (Back Page) per in.	$1.40

Index to Examiner Classified Want Ads.

Agents Wanted L
Boarders Wanted ..... F
Business Opportunities ..... M
Cottages, Summer Resorts ..... E
Chiropractor ..... U
Dressmaking ..... Z
Employment Wanted ..... J
Female Help Wanted ..... H
Found ..... N
For Sale: General ..... A
To Rent: House and Apartm'ts ..... B
For Rent—General C
General Notice ..... T
Help Wanted—Male or Female X
Livestock ..... O
Lost ..... M
Male Help Wanted ..... G
Pet Stock ..... W
Personal ..... R
Poultry For Sale and Eggs ..... P
Radio I
Real Estate ..... D
Salesmen Wanted ..... Y
Situation Vacant V
Used Cars For Sale ..... S
Wanted: General ..... Q

a For Sale—General

1,000 FT. 2 X 4 USED PINE. 516 Romaine. 3d-91-6060A

WILLIS PIANO. ALSO 5-PIECE wicker set, nearly new. 193 Westcott street. 3d-91-6057A

25 20 S.S. WINCHESTER RIFLE, suitable for deer. 323 Sherbrooke street. 3d-91-6058A

BURN CANADIAN COKE — AND Bone Dry Hard and Soft Wood, at Reduced Prices. Thompson's, 'Phone 2260. 10d-92-5868A

HEATER, GOOD CONDITION. APply 489 Donegal. 3d-92-6092A

HOT AIR FURNACE, GOOD CONdition, very reasonable. Phone 3279. 1d-91-6094A

DEER HOUND. APPLY LEONARD Hannon, R.R. 1, Norwood. 3d-9-16070A

DINING ROOM SUITE, $25; LARGE Congoleum Rug; Day Bed (new). 294 Dalhousie. 3d-93-6156A

a For Sale—General

RADIOLA BATTERY SET, COMplete $10; 22 bolt action rifle, $4; 25 Stevens calibre rifle, $6. Phone 1269M. 3d-91-6016A

DRY SLABS $2.00 OR $3.00 LOAD Dry Mixed Wood, $3.75. Also Hardwood, Coal and Coke. Dinsdale's 'Phone 153. 26d-104-5698A

HAPPY THOUGHT RANGE WITH water front. Phone 3255W. 3d-91-6074A

BIRDSELL CLOVER HULLER, SIZE No. 1, in good condition. Bruce Hopkins, Dartford. 2d-14.17-3088A

APPLES: GREENING, RUSSETT, Pewaukee one dollar bag; Spy, King, Baldwin, etc., $1.25. Handpicked. One mile west of Davisons Corners, Port Hope Highway. A. O. Kidd, Port Hope. Phone 791 r 2-1. 3d-91-6066A

COUCH, $3; HEATERS, $3 UP; rocking horses, $1; kitchen table, chairs, dressers, chest of drawers, parlor tables, high chairs, crocks, dishes, etc. Apply 59 Aylmer street, near Perry. 3d-91-5991A

PINE SLABS, ONE DOLLAR'S worth up. Full Load, $3. Mixed Wood $4. ½ Cord. Deal, 1806. 6d-94-3116A

NORTH MONAGHAN WOOD MARket. Dry fall wood, $2; mixed slabs, $2; hemlock slabs, $3; hardwood slabs, $3; hardwood, $3; body hardwood, $3.50. All wood split ready for stove without charge. Truck load. Phone 3378J. 6d-94-6080A

IF YOU REQUIRE SANITARY RUBber Goods write for Catalogue and Prices. Safe and Sanitary Rubber Works Dept. 17, Box 165, Verdun, Montreal. s.Apr.4/32-677A

DRY MIXED WOOD, $3.50 LOAD OR $3 cord. Phone 3629. 3d-91-6083A

DRY OAK WOOD, $3 LOAD OR $3 a cord. Phone 1267. 3d-91-6085A

QUEBEC COOK STOVE, $4. APPLY 64 Aylmer. 3d-91-6079A

RE-CONDITIONED TIRES, RIM Sizes 18, 19, 20"— at 430 Water Street. 12d-29.2,3,6,9,10,13,16,17,20,23,24-5602A

CHEST OF DRAWERS, LIBRARY table, steamer trunk. 14 Murray street. Phon 3364W. 2d-91-6114A

ELECTRICAL DOME FIXTURES, sectional bookcase, kitchen table, music cabinet, settee, watchmaker's bench, 3 paper roll racks. Apply 301 Boswell avenue. 3d-92-3135A

HEMLOCK SLABS, $2; MIXED wood, $2.50; hardwood slabs, $3; body hardwood, $3.25 per load. Hodson's. Phone 1937. 15d-105-6115A

THERNOID BELT CURED OWNER of Asthma. Sonora Phonograph with records, cost $125, for $15. Apply 601 Aylmer. 1d-91-6141A

LONG PERSIAN LAMB COAT WITH sable collar, selected skins, first class condition, 75 dollars. Phone 1414W. 2d-92-6152A

CLEAN WHITE IRON BED AND springs; also 1 bay window blind, white; cheap. Both in good condition. Phone 1681F. 1d-91-6151A

b For Rent—Houses and Apartments

7-ROOMED HOUSE, HARDWOOD floors, furnace, wired for electric stove, garage. Apply 501 Bolivar. 3d-92-6132B

TWO ROOMS, REASONABLE, HOME privileges. Phone 2137W. 2d-92-6130B

b For Rent—Houses and Apartments

HEATED APARTMENTS, LARGE OR small, west or north, residential sections (garages). Phone 801M. 3d-91-6063B

UPPER APARTMENT, 5 ROOMS, balcony, heated, blinds and electric fixtures, $30. Adult family preferred. Phone 443W. 3d-91-6065B

6-ROOM BUNGALOW, 130 HILLIARD street. Phone 2636J. 6d-94-6059B

6-ROOMED HOUSE, 280 THOMAS street. Apply 493 King street or phone 3084J. 3d-91-6067B

HEATED APARTMENT IN GRAND Central Building. Possession arranged. Apply 487 George Street. tf-B

APARTMENT "D," NOVA SCOTIA Apartments. Heated and modern in every respect. Possession 1st of November. Apply 437 George Street, Peterborough, Ontario. tf-3040B

7-ROOMED HOUSE, HARDWOOD floors up and down, all conveniences, garage. 136 Sophia street. Apply 134 Sophia street. 6d-93-6036B

TWO LARGE FRONT BEDROOMS with or without board. Central to down town or Normal School. Phone 1291M, or 553 George. 4d-91-3102B

HOUSE, 497 DIXON STREET, CONveniences, reasonable rent. Apply 52 Murray. Phone 2845. 6d-92-6022B

ROOMS, FURNISHED OR UNFURnished, steam heated, all conveniences, central. 196 Aylmer. 5d-92-6056B

SEVEN-ROOMED HOUSE, CENTRAL, newly decorated. Phone 2732W. 3d-92-6111B

SNAP! $13 ROOMS, FURNISHED and heated, suitable for couple. Phone 273. 4d-93-6099B

COMFORTABLE COTTAGE AT MILL between Cavan and C.P.R. Station, $6 per month. Adults preferred. Apply at Mill or phone 989 r 21. 3d-92-3132B

APARTMENT, HEAT, SEVENTY DEgrees, night, day, hot water. 2462M. 2d-91-6128B

7-ROOM BRICK HOUSE, CONVENIences, newly decorated, twenty-two dollars. Phone 1898J. 3d-93-6107B

TWO UNFURNISHED ROOMS, PARTly heated. Apply 473 Bolivar. 3d-93-6123B

HEATED FURNISHED 4 - ROOM apartment with balcony, in the west end. Phone 1375J. 1d-91-6131B

NICE COTTAGE, EASILY HEATED, well decorated, conveniences, garage. Apply 183 Antrim. 3d-93-6135B

TO RENT—FURNISHED HOUSEkeeping rooms. Central. 166 McDonnel. 3d-93-6142B

APARTMENT, OAK FLOORS, UPstairs and down, all conveniences. Apply 162 Park Hill Road. 3d-93-6143B

MODERN HEATED FRONT ROOM, furnished. 98 London. 3d-93-6144B

WEST END BRICK HOUSE, 6 rooms, conveniences, hardwood floors, back kitchen, garage and coal shed. Phone 3063, between 7 and 8 p.m. 1d-91-6148B

6-ROOMED BRICK HOUSE, 567 Sherbrooke street, all conveniences, garage, large garden. Vacant Nov. 14. Apply 620 Homewood avenue. Phone 2127F. 3d-93-6146B

HOUSE, 711 ELCOMBE CRESCENT. Apply 305 Rubidge. Phone 3508W. 3d-92-3137B

b For Rent—Houses and Apartments

APARTMENT, BROCK STREET, newly decorated; also store. Phone 1938W. 3d-91-5983B

COMFORTABLE FURNISHED BEDroom, all conveniences. Apply 457 Bolivar street. Call evenings. 3d-91-6082B

HERE IS A REAL CHANCE TO RENT 100 acres, with horses and implements, with 3 acres of corn and feed enough for winter and 3 acres of potatoes and all wood for own use. Immediate possession for one year, $200. Taxes paid by owner. Few other houses to rent. Apply 344 King street. 2d-91-6109B

3 ROOMS, FURNISHED, HEATED. Apply 599 Bolivar. 3d-92-6095B

HOUSE, 121 GLADSTONE. $20. Phone 1224W. 3d-91-6040B

COTTAGE TO RENT AT 454 DRIScoll Terrace, or phone 872J. 3d-92-6118B

3 OR 4 ROOM FLAT, CHEAP. APply 660 Reid. 2d-91-6116B

SEVEN-ROOMED HOUSE, ALL MOdern. 544 Water street. Phone 2269W. 3d-93-6157B

MODERN HOUSE, ALSO FURNISHed housekeeping rooms. Central. 2837W. 3d-93-6154B

SEE ! $18.00 SMALL 4-ROOM house, plumbing, handy C.G.E. and central. Apply 293 Dalhousie street. Phone 273. 5d-94-6101B

c For Rent—General

GARAGES TO RENT CONVENIENT to Downtown Offices and Stores. Apply 437 George Street. tf-1097

STORE ON GEORGE STREET IN best business location. Possession almost immediately. Apply 437 George street. dtf-3030C

GARAGE ON ELIAS AVE. PHONE 387W. 3d-92-6098C

POULTRY FARM TO RELIABLE couple. References required. Phone 2456. Cow for sale. 2d-92-6126C

d Real Estate

MODERN SIX-ROOMED BUNGAlow, in perfect condition, all conveniences, hardwood floors, garage, garden, corner location. 298 Maitland avenue. Easy terms. 3d-92-6096D

HUNDRED ACRES, 3 MILES FROM Lindsay, clay loam, good buildings, reasonable. Apply M. Peel, Box 91, Omemee. Phone 58 ring 4. 4d-93-6104D

TORONTO RESIDENT WISHES TO Exchange Peterborough home for Toronto Property. Write 80 Bowie Avenue, Toronto, Ont. m,w,s-Nov.3-5757D

f Boarders Wanted

PRIVATE BOARDING, ALL CONveniences; central. 196 Aylmer Street. 10d-92-5847F

COMFORTABLE ROOM, WITH board; private; young men preferred; telephone 3396. 3d-91-6072F

BRIGHT, WARM, FURNISHED rooms with board. Phone 2821. 3d-93-6138F

g Help Wanted—Male

"HOW TO GET A GOVERNMENT Job." Free booklet. The M.C.C. Ltd., Toronto 10. 3d-3,10,17,24,31-2900G

AN UNUSUAL OPPORTUNITY

$35-$50 CAN BE EARNED Weekly in Spare time selling well-known line Personal Christmas Cards. Scores of Stenographers, Accountants, Clerks etc., exceeded this last season. Beautiful new portfolio sample free. Master Kraft, Limited, Toronto. Representatives wanted small towns also. 14d-1,3,6,8,10,13,15,17,20,22,24,27,29,31-5662G

SALESMAN WANTED

FORTY PER CENT. ON PRINTING. Samples on request. Every business man a prospect. Superior Printing, 558 Queen W., Toronto. 6d-8,10,13,15,17,20-2891Y

h Help Wanted—Female

HOUSEKEEPER WANTED FOR home in the country. Must be capable. Apply stating wages to Box 6061 Examiner Office. 3d-91-6061H

j Employment Wanted

HOUSEKEEPING POSITION. PHONE 2594. 3d-91-6049J

YOUNG WOMAN, CAPABLE COOK and housekeeper, seeks position. Moderate renumeration for good home. Write Box 6089 Examiner. 3d-92-6089J

COUNTRY GIRL DESIRES LIGHT housework. Write Box 6093 Examiner. 3d-92-6093J

EXPERIENCED MAN DESIRES work on farm or at carpentry. Write Box 6105 Examiner. 2d-91-6105J

8-TUBE VICTOR RADIO IN CONdition like new. Will sell cheap. Phone 2023F. 3d-93-6120J

YOUNG WOMAN WITH EXPERIence wants housework. 175 Park street north or phone 1653J. 3d-93-6119J

CARE OF FURNACES, $8.00 PER month. 19 years' experience in city. High references. Apply 393 Aylmer. Phone 109W. 1d-91-6137J

WANTED—BABIES TO LOOK AFter. Apply first house east side Western avenue off Lansdowne. 3d-93-6149J

i Agents Wanted

A BIG FIVE DOLLAR PRIVATE Greeting Christmas Card Sample Book Free. Representatives making Five Dollars up daily. Experience or capital unnecessary. Garretson Co., Brantford, Ont. 12d-96-5041L

SALESMEN AND AGENTS—IF YOU want a real business instead of a petty agency, and can sell, answer this ad. There is no need to travel over large territory. Our line will keep you busy full time right at home. Direct-to-consumer. British Knitwear Limited, Simcoe, Ont. 3d-14,16,17-6037L

CHRISTIAN MAN OR WOMAN WITH good church connection can earn $3 to $5 daily distributing religious literature. For particulars write Mr. Conrad, Tower Bldg., Toronto. 8d7-10-14-17-21-24-28-31-5816L

Rink At Espanola Wiped Out By Fire

SUDBURY, Ont. Oct. 17. (CP) The skating and curling rink at Espanola was destroyed by flames early yesterday morning in one of the most spectacular fires ever seen in that town. So intense were the flames that the big building was a total loss within half an hour after discovery of the blaze. The building, which housed the skating area and two curling rinks, was valued at $25,000. The origin of the fire has not yet been determined. Flying sparks endangered the public school, located opposite, and although the hose was kept playing steadily on the school, several large holes were burned in the roof, and classrooms were damaged by water.

m Lost

THURSDAY NIGHT AT KIWANIS Fair, Armouries, wallet containing sum of money. Reward. Phone 1619M. 2d-91-6112M

SMALL, BLACK PURSE CONTAINing 2 keys and money. Finder phone 1687J. 2d-91-6117M

TWO STEEL BLOCKS OFF TRAILER, on Bethany Road, between Peterborough and Janetville. Finder phone 1402W, Peterborough. Bruce Parker. 3d-93-6150M

n Found

SIDE RACK OF TRUCK NEAR Lock's Bridge. Apply 179 Adeline. 2d-91-6090N

LADIES' GREEN PURSE ON BURleigh Falls Road, near Burleigh. Owner may have same for paying for this ad. and proving property. Phone 1206. 3d-93-6153N

o Live Stock

18 DURHAM CALVES, AND LOG house suitable for cottage. Apply Gordon Nichols, Selwyn. 4d-91-6055

8 PIGS, 6 WEEKS OLD, $20. APPLY Oswald Boyce, 8th Line, Smith. 2d-17-19-6086O

q Wanted

WE WILL PAY YOU 25c A POUND for Live Cockerels weighing 6 Pounds; 5½ to 6 Pounds, 24c; 5 to 5½ Pounds, 23c; 4½ to 5 Pounds, 22c; 4 to 4½ Pounds, 21c. Crates Loaned. Eggs Wanted. Lewis and Reilly Registered, 1986 Notre Dame West, Montreal. 26d-91-5259Q

WANTED TO BUY, A NUMBER OF folding chairs. Phone 376. 3d-91-6071Q

STORE WANTED.

CHAIN STORE COMPANY WILL Lease Retail Store, prefer George or Charlotte Streets. Size about Twenty by Eighty. State full particulars. R. B. Rice & Sons, Chain Store Realtors, 60 Victoria Street, Toronto. 3d-17,24,31-3143Q

r Personal

MARRY. I HAVE A MATE FOR you. Members worth from $5,000 to $200,000. Photos Free. Club Jane Stevens, Box 1430, Hollywood, Calif. 4d-17,24,31,7-6129R

s Used Cars for Sale

ALL MAKES AND MODELS THOROughly re-conditioned and in A-1 shape. Very reasonable. Brewer Motor Sales, 131 Brock. Phone 192. 26d-105-2934S

MCLAUGHLIN 4 TOURING, DANDY engine, $50. 641 Chamberlain street. 3d-91-6073S

CHRYSLER SIX COUPE, RUMBLE seat, excellent condition. 3765W. 3d-92-6110S

t General Notice

GRAPHOSCOPE, NUMEROSCOPE and Horoscope cast. Five dollars worth for one till November 1. Send full names, date and year of birth. Madame Blanche, 524 Weller street. 4d-91-6053T

GENERAL CARTAGE DONE. G. Green. Phone 3629. 3d-91-6084T

CARS PAINTED AND REFINISHED. Work guaranteed. Ten dollars up. Phone 3167W. 3d-92-6091T

M. McFADDEN & SON (CAIN BROS Successors).—Funeral Directors and Embalmers. Day and Night Sundays and Holidays. 'Phone 80. 178 Hunter Street, Peterborough. t.t.s-Dec 10-2672T

RADIATOR, FENDER AND BODIES repaired. Model T Ford parts for sale. T. McQuarrie, corner Park Hill Road and George street. 2d-92-6136T

X-RAY.

CONSULT F. M. SEYMOUR FOR Neuritis, Rheumatism, and all Skin Diseases. 310 Rubidge Street. For appointment, 'Phone 2742. 24d-98-5581

w Pet Stock

4 THOROUGHBRED MALE POLICE Pups. Phone 566W, or apply 5 Brown street. 3d-92-6121W

NURSING NOTICE

MATERNITY CASES CARED FOR. Privately, under Medical Supervision, before and after Confinement. Registered Nurse's care. Correspondence confidential. Apply Box 91, Millbrook, P.O. Phone 207 ring 21, Millbrook. 2d-17-Dec. 12-6139

MONEY TO LOAN.

Automobile Loans and Cars Refinanced

We give you up to 12 months to pay while you drive.

Campbell Auto Finance Co., Ltd.

Peterborough Representatives:

C. W. SHOSENBERG & SON

Rooms 15 and 16, Kresge Building, 355 George Street. Phone 344. t.t.s-tf

Come to hear—

Miss Claire Andree

lecturer of the De Both Home Makers' Schools

at the Examiner's

Cooking and Home Making School

GRAND OPERA HOUSE, 2:15 o'clock

TUESDAY, WEDNESDAY, THURSDAY and FRIDAY, Oct. 20, 21, 22 and 23.

Admission Free

KIWANIANS THANK THEIR EXHIBITORS

Exhibits Best Ever Offered to Public at Produced-in-Canada Fair.

The members of the Kiwanis Club wish to express their gratitude to the following Canadian Producers who provided the beautifully decorated booths and interesting exhibits which made the Produced-in-Canada Exhibition this year the best ever offered to the Peterborough public:

The Ontario Department of Highways, The Quaker Oats Company, The Swift Canadian Company, The Dictaphone Company, The Vi-Tone Company, The E. B. Thompson Company, The Del Maize Corn Company, The Eze Washer Company, The Harry Horne Company, The Peterborough Examiner, Cridland's Limited, Miller, Powell & Watson, Canadian Canners, Christie-Brown Company, Peterborough Lumber Company, Grant & Thorpe, Langley Harris, Heintzman & Company, The Ovaltine Company, Western Clock Company, Canada Corn Starch, Beatty Washer Company, [illegible] Company, Benjamin Music Company, Sunshine Dairy, Scott Coal and Lumber Company, Canadian Department Stores, Coal-O-Matic, H. B. Taylor & Son, J. J. Turner & Sons, Ken Baker, Peterborough Art Association.

Tenders Wanted

Sealed Tenders, addressed to the undersigned and endorsed "Tender for Comfort Station" will be received until 5.00 p.m., Wednesday, October 28th, 1931, for the construction of a Comfort Station for the City of Peterborough, Ontario.

Plans, Specifications and Forms of tender may be obtained from W. & W. R. L. Blackwell, Architects, Bank of Commerce Building, Peterborough, Ontario.

Lowest or any tender not necessarily accepted.

VINCENT EASTWOOD, Chairman, Peterborough, City Trust. Peterborough, Ontario. 4d-94-3163

TENDERS FOR MOTOR CAR

Sealed tenders endorsed "Tender for Motor Car," and addressed to the undersigned, will be received up to 5 o'clock p.m. on Tuesday, October 27th, 1931, for a four and six cylinder coupe motor car with rumble seat, ducoed red and suitably lettered with the words "Fire Chief". Tenders to state allowance for the Fire Chief's present car. The lowest or any tender not necessarily accepted.

S. R. AMSTRONG, City Clerk. 3d-17,20,22-3151

TENDERS FOR REMOVAL OF SNOW AND SLUSH

SEALED TENDERS, addressed "CITY CLERK" and endorsed "TENDERS for SNOW PLOWING" will be received at the office of the City Clerk up to 5 o'clock p.m. on Thursday, October 29th, 1931, for the Removal of Snow and Slush from the Sidewalks and Footpaths in the Districts named below, from time to time as may be required during the Winter and Spring of 1931-1932.

NO. 2 DISTRICT—ALL that part of the City lying north of and including both sides of Dublin Street, east of Bridgenorth Road and Bethune Street, south of North Boundary and west of the River.

NO. 3 DISTRICT—ALL that part of the City lying north of Weller and Brock Streets; west of and including both sides of Bethune and Bridgenorth Road; east of the centre line of Gordon Avenue from Weller to Woodland Streets and of Monaghan Road from Woodland Street to North Boundary, and South of the North Boundary.

NO. 4 DISTRICT—ALL that part of the City lying north of Sherbrooke Street; west of and including both sides of Park St., south of and including both sides of Weller Street, and east of the centre lines of Albertus Avenue and Monaghan Road.

NO. 5 DISTRICT—ALL that part of the City lying north of centre of Lansdowne Street, east of centre of Monaghan Road; south of and including both sides of Sherbrooke Street, and west of and including both sides of Bethune Street and Park Street between Sherbrooke Street and Lansdowne Street.

NO. 6 DISTRICT—ALL that part of the City lying north of the centre of Lansdowne Street, east of Bethune Street, and east of Park Street, south of Romaine Street, south of and including both sides of Sherbrooke Street and west of the River.

NO. 7 DISTRICT—ALL that part of the City lying north or south Boundary east of River, west of east boundary; and south of Douro Street.

NO. 8 DISTRICT—ALL that part of the City lying north of an including both sides of Douro Street and the line thereof extended to east Boundary, east of River, west of East Boundary and south of North Boundary, also including Park Hill Road to west end of bridge over Otonabee River.

THE CITY WILL SUPPLY THE SNOW PLOUGHS. TENDERS WILL BE RECEIVED SEPARATELY FOR ONE OR MORE DISTRICTS.

Tenderers will be required to examine Specifications and satisfy themselves as to the conditions thereof before submitting TENDER and will be required to furnish evidence of their ability to properly execute the work.

THE LOWEST OR ANY TENDER NOT NECESSARILY ACCEPTED.

R. H. PARSONS, City Engineer. Peterborough, October 15th, 1931. 3d-92-3128

COURT OF REVISION

A meeting of the Court of Revision will be held in the City Council Chamber, Peterborough, on Tuesday November 3rd, 1931, at 8 o'clock p.m. to hear the appeals respecting the Assessment of the City of Peterborough made in 1931 for 1932.

S. R. ARMSTRONG, Clerk. 1d-91-3150

NOTICE TO CREDITORS

Of First Meeting Where Receiving Order of Assignment Made

THE BANKRUPTCY ACT

IN THE ESTATE OF HARRY WILLIAMSON, Authorized Assignor

NOTICE IS HEREBY GIVEN, That Harry Williamson of the City of Peterborough, Ontario, Merchant, did on the 14th day of October 1931, MAKE AN AUTHORIZED ASSIGNMENT of all his property for the benefit of his Creditors, and that George J. Sherry, Esquire, Official Receiver, has appointed me to be Custodian of the Estate of the Debtor until the First Meeting of Creditors.

NOTICE IS FURTHER GIVEN, That the First Meeting of Creditors in the above Estate will be held at the Office of George J. Sherry, Esquire, Official Receiver, Court House, Peterborough, on the 28th day of October, 1931, at 2.30 p.m. in the afternoon.

TO ENTITLE YOU to vote thereat proof of your Claim must be lodged with me before the meeting is held.

PROXIES to be used at the Meeting must be lodged with me prior thereto.

AND FURTHER TAKE NOTICE, That at such Meeting the Creditors will elect the Permanent Trustees.

AND FURTHER TAKE NOTICE, That if you have any Claim against the Debtor for which you are entitled to rank, proof of such Claim must be filed with me or with the Trustee when appointed, otherwise the proceeds of the Debtor's Estate will be distributed among the parties entitled thereto without regard to your Claim.

DATED at Peterborough, this 15th day of October, A.D. 1931.

D. J. LAWRIE, Custodian. 1d-91-3154

ADVERTISE IN THE EXAMINER

DAVIS-THOMPSON COMPANY, LTD.

Insurance and General Agency.

433 GEORGE STREET - PHONE 40

HARVEST TIME

suggests the opportunity to all wage-earners of taking advantage of their harvest time (that is their earning period) to lay by a portion of their income for "life's winter," when earning power decreases and expenses still continue.

Small beginnings have for many laid the foundation for prosperity.

Have you a Savings Account?

If not, start one now. Prosperity is just around the corner.

4% ON DEPOSITS

OFFICE HOURS: 9 a.m. to 4 p.m.

Open Saturdays until 5 p.m.

The Toronto Savings & Loan Co.

435-437 GEORGE ST., PETERBORO

TARZAN AND THE LOST EMPIRE — NO. 6 — By Edgar Rice Burroughs

(Metropolitan Newspaper Service)

"I am Tarzan of the Apes," said the prisoner. "I have no quarrel with the Bagegos." One of the guardsmen laughed derisively. "That may be your name," he said. "You men of the Lost Tribe have strange names. Perhaps you have no quarrel with the Bagegos, but the Bagegos have a quarrel with you," and still laughing he left the hut, followed by his companion.

The youth Lukedi remained, apparently fascinated by the prisoner at whom he stood staring as he might have stared at a deity. Tarzan reached for the gourd and drank the milk it contained, and never once did Lukedi take his eyes from him. "What is your name?" asked Tarzan. "Lukedi," replied the youth. "And you have never heard of Tarzan of the Apes?" "No," he replied.

"Who do you think I am," demanded the apeman. "We know that you belong to the Lost Tribe," said Lukedi, "but you do not wear clothes like the members of the Lost Tribe." "What will they do with me?" Tarzan asked. "There is no doubt that you will be burned alive so your spirit cannot haunt us," said the boy. "We do not want you to come back to us in the form of a snake or a lion."

As darkness settled upon the village, Tarzan stretched himself upon the dirt floor of the hut, going immediately to sleep rather than fretting at impending danger. From childhood he had shared with the beasts, among whom he had been raised, the ability to awaken quickly and in full command of his faculties. He awoke now, immediately conscious the noise that had aroused him came from the roof.

FILL YOUR BINS NOW
Try Jeddo-Highland Coal
It Burns Longer
PHONE 48
Conger Lehigh Coal Co., Limited.
266 Charlotte St.
I. O. DONALDSON Local Mgr

Your Portrait
The Gift that you alone can give
Our prices are right
LEWIS R. PARKS
Corner Park and Townsend Streets. Phone 592
10d-17,26 4,14,23,12,30 9-3105

256 DALHOUSIE ST
Scott Coal & Lumber Co.
PHONE 1636

Order your
GENERAL ELECTRIC RADIO from
W GORDON HALL
88 London Street 'Phon 1403W
Wiring and Repairs
t.t.s-tf-5609

We can do your caulking at 50c-65c an opening, using the best grade materials.
Weather Stripping a Specialty
J. H. VANCE,
Phone 1292
T-T-S-Nov 7-2994

LAY IN YOUR WINTER SUPPLY OF
BLUE COAL
NOW!
Phone 209 for Early Delivery
H. B. TAYLOR & SON
160 Aylmer Street.
m.w.s-Nov.1

RADIATOR FLUSHING
Our special equipment, including the use of air, boiling water and compound, will rid your water system of all foreign matter which will cause overheating.
We guarantee a perfect cleaning in preparation for the use of anti-freeze.
"Service That Is Service"
GILLESPIE GARAGE.
378 Aylmer Street. Phone 950

READ THE WANT ADS.

LOCALS

ORDER TO-DAY—ENJOY TO-MORROW

Our Coal is a shade better. "It's Screened" Famous Reading Anthracite. Sanitary Ice Supply; Coal, Wood, Coke. Phone 3700. dtf

ALL SAINTS' YOUNG MEN'S BIBLE CLASS.

All members requested to turn out Sunday, Oct. 18th, at 3 p.m., for organizing the season's work.

POCAHONTAS COAL

The best grades procurable always in stock at current prices Also Steam Coal McCarthy & Johnston Phone 96
Sat tf 920

KING'S DAUGHTERS TEA

The King's Daughters are holding a tea and sale of homemade cooking on Wednesday afternoon October 21st at the home of Mrs Vernor, 320 Boswell avenue.
3d-93-3153

MEETING

There will be a meeting of the Women's Liberal Conservative Association on Monday, Oct. 19th at 3 p.m. in the Paragon rooms. Mrs W. R. Morris will give a special address on vocational education. All members and those interested are invited to attend. 1d,91,3159

FOR SALE.

Very best Hardwood, maple and birch, also good pine slabs. Our wood is all measured before being cut to insure correct measurement. Alfred McDonald Lumber Co., Ltd. 'Phone 176.
14d-104-3129

POTATOES! POTATOES!

One bag free with each cord of wood. Pine slabs $5.50, mixed wood $7.50 and $8.00; hemlock slabs $7.50; oak hardwood slabs $8.00, heavy maple slabs $11.00 cut. Coal and coke. Baker's, phone 676 165 Dublin street 10d 94 592.

NOTICE. NOTICE

If No. 42130 W. E. Graham, C.E.F. will communicate with J. Abraham Canadian Legion, he will hear something to his advantage.
2d,92,3142

NOTICE.

Monthly meeting of Branch 51 will be held on Monday, October 19 at 8 p.m. All members are earnestly requested to attend. Business to be transacted with reference to Poppy Day and the Armistice Parade. A. Everitt, President.
2d-92-3156

W. T. PEMBER
Manufacturer of fine Wigs, Toupees, transformations, etc.
On our 40th anniversary we extend our thanks and appreciation to all our patrons and assuring you of our best efforts we solicit the continuance of your valued support.
Our
MR. J. B. KNIGHT
will be at
Hotel Empress on
MONDAY AND TUESDAY
OCT. 19 AND 20
Phone Hotel for Appointment
The W. T. Pember Stores Limited
129 YONGE ST., TORONTO ONTARIO

$25 Reward

Lost — an Eastman Movie Picture Projector, No. 1226, and films, at C.P.R. Station, October 9—$25.00 reward for the return, and no questions asked. — J. I. Ridpath, 906 Yonge Street, Toronto. 1d-91-3139

It is economy to be healthy. We can help you.
M. C. GOODWIN
CHIROPRACTOR
108 Barrie Bldg.
Phone 431

Students!

Are you "behind" in your typewriting? If so, rent a Standard Underwood from us, and practice at home.
Stenographers out of a position—have you lost your typewriting speed—the remedy—rent an Underwood. Special rates.
UNITED TYPEWRITER CO. Limited
Phone 2626. Kresge Bldg.

SPECIAL Week VALUES
For Saturday we are offering some very fine specials.
Come in and see these bargains.
We cannot list them all here, but name only a few.
Four-piece Silver Tea Set, complete $9.75
Eight Day Mantel Clock $10.00
Alarm Clocks $1.29
Casseroles $4.95
Flower Basket $4.95
Cake Plate Silver ..$2.95
Gent's Pocket Watch, ...$5.00 and $9.90
Gent's Wrist Watch, $9.50 and $12.75
Ladies' Wrist Watches, $7.50, $10.00 and $15.00
Also see the new Big Ben, at $4.75
Visitors are always welcome Come in and let us show you these wonderful specials.
WARNE BROS.
DIAMOND HALL
PHONE 880

FREE FURNACE INSPECTION

by expert, on request to all customers ordering Coal, Coke or Wood at Thompson's. Phone 2260.
5d, 16 17 20 22 24, 3136

HAWAIIAN GUITAR

Instruction will be given by Miss Aileen Ludbrook of Toronto at the Conservatory. For information, phone 355. Instruments and accessories for sale. 1d,91,3160

BABY CARRIAGE WANTED

The Examiner would be pleased to receive a baby carriage as it can be placed where it is very badly needed.

TEA AND SALE OF HOME COOKING

Come and meet your friends at the Ladies Auxiliary Tea in Y.M.C.A. on Wednesday afternoon, October 21. Admission 25c.
1d 91,3161

ROYAL REMEMBRANCES

Auspices Women's Music Club to be shown at Regent Theatre on Monday afternoon at 4.30, October 26. Tickets 25 cents. 1d-91-3146

LYCEUM CLUB AND WOMEN'S ART ASSOCIATION

The Camera Club of Toronto are exhibiting at the Studio for the opening meeting at 3.30 on Friday, October 23. 1d-91-3157

CAFETERIA SUPPER

In St. Luke's Parish Hall on Tuesday, October 20, commencing at 5.30. Adults 50, children 25. Followed by play and drawing of quilt. 2d-92-3147

ROAST CHICKEN SUPPER

George Street United Church annual Chicken Supper on Tuesday, October 27. Followed by program in church auditorium at 8 o'clock.
1d-91-3145

FLOWER FUND TEA

The Ladies' Aid of St. Paul's Church are holding a Flower Fund Tea and sale of homemade cooking at the home of Mrs. D. W. Clark, 319 Stewart street, Friday, October 23rd, from 3 to 6 p.m. Come and bring a friend.
3d-17,21,22-3148

SONS OF ENGLAND

The members of Lansdowne Lodge will open their new Lodge Rooms, 425½ George street, on Monday, October 19. Lodge will open at 7.30 p.m. At the conclusion of Lodge business a social evening will be enjoyed with refreshments. All members expected to attend. A. Harris, President
1d-91-3155

IN MURRAY STREET BAPTIST CHURCH.

Monday, October 19th.

Opening session—7.30 p.m., Song service, Rev. L. M. Houlding, M.A., Ottawa.
7.45—Church's welcome and Devotional: "Love of God." Rev. J. H. Sutcliffe, B.D., pastor of the church.
8.05 — Appointment of Scrutineers and Nominating Committee, and presentation of printed reports.
8.20—New Ministers. Welcome, Rev. B. W. Merrill, B.A., B.Th., Vice-President. Reply.
8.40—City's Welcome. Welcome, Representative of City.
9.00—Music and Offering.
9.10 — President's Address, Prof. A. L. McCrimmon, LL.D., Hamilton.

RECITAL OF SONGS

Grety Schoeni, of Toronto, and Dorothy Sager, of Tweed, will give a joint Recital in the Conservatory Music Hall next Monday evening. These singers have received all their vocal training from Dorothy Allan Park, and have won many honors in their chosen art. Grety Schoeni is Gold Medalist Soprano Class, Stratford Music Festival, 1931; Gold Medalist Lyric Soprano Peterborough Festival, 1930, and Silver Medalist Coloratura at Canadian National Exhibition, 1930. Dorothy Sager is Gold Medalist Dramatic Soprano Canadian National Exhibition, 1931; Silver Medalist in same class 1930; Gold Medalist Dramatic Soprano Peterborough Festival, 1930 and is the winner of the Toronto Conservatory of Music Medals for the highest standing in Canada for both 1930 and 1931. Agnes Logan Green will be at the piano, and will play a group of solos. The public is invited to attend this Recital. There will be a silver collection.
1d-91-3152

You will find many things in the Classified Ads. of The Examiner.

500 EXPECTED TO BE PRESENT AT CONVENTION

Baptist Convention for Ontario and Quebec Opens on Monday.

350 DELEGATES.

All Sessions Will Be Held in Murray Street Church.

Five hundred ministers and church workers, it is estimated, will attend the Baptist Convention of Ontario and Quebec to be held in Murray Street Baptist Church throughout next week. It is expected that there will be 350 permanent delegates billeted here during the whole week, and more than 150 visitors from day to day.

The convention will begin Monday morning with a ministers' conference, but the opening session of the convention proper is scheduled for Monday evening. At this meeting a formal welcome will be voiced to the delegates by a representative of the city. The same evening Professor A. L. McCrimmon, LL.D., of McMaster University, Hamilton, president of the convention, will deliver the presidential address.

Outstanding speakers and members of the Baptist Church will speak during the week, bringing inspirational messages of great value.

Rev. H. H. Bingham, D.D., of Toronto, will close the convention with an address, "The Call of Canada." Special stress throughout the convention will be laid on the churches' work during the present depression and the call to great service.

REV. DR. OLIVER IN CITY MONDAY

Moderator of the United Church of Canada Address Meeting in Knox Church.

SPECIAL PROGRAM.

The Rev. Dr. Oliver, moderator of the United Church of Canada, will give an address in Knox church on Monday evening at 8 o'clock.

Victor Coleman and Roy Pitchford, boy soloists under the direction of Frederic G. Mann, of St. John's Church will be heard in solos and duets. The boys are C.N.E. gold medalists.

Augmented choirs representing the six United churches of the city will lead the singing.

FOWL SUPPER AT BETHEL

East of Omemee, Wednesday evening, October 21st. Tickets: Adults 40c; Children 20c. 1d, 91, 3164

WANTED

The Examiner would be glad to get a windbreaker coat for a man of middle age, who is working outside and has no coat. Medium size. Please leave at The Examiner Office.

Fresh MUDCATS
CLEANED READY FOR THE PAN
PHONE 197
Anthony's
"UNDER THE TOWN CLOCK"

Obituary

CHARLES STEVENS

Charles Stevens, of Milwaukee formerly of Napanee, Ontario, father of George Stevens, of Ashburnham passed away in Milwaukee to-day from injuries received when struck by a motor car.

Mr. Stevens was one of the oldest dealers in hardwood ashes in America, having been a dealer in Napanee for many years. Another son, Charles, resides in Milwaukee. The funeral will take place Monday in Napanee.

IN MEMORIAM.

WILDMAN—In loving memory of Mrs. John Wildman, who died October 18, 1929.
We are lonesome without you dear Mother,
And sad the weary way;
Our life doesn't seem the same to us,
Since you were called away.

Sleep on, dear Mother, your pain is ended,
Rest in peace, your work is done;
You have gone where those who love you,
Will meet you one by one.
—**Always remembered by Husband and Family.**

IN MEMORIAM.

SCULLY—In loving memory of Mr. W. E. Scully, who departed this life October 14, 1920
As time rolls on, we miss him more
A loving husband and father kind.
Forever in our hearts enshrined;
Passed beyond all grief and pain
Death for thee is truest gain

For our loss we must not weep
Nor our loved one long to keep
From the home of rest and peace
Where all sin and sorrow cease.

Safely, safely gathered in
No more sorrow, no more sin
God has called thee from our side
Within his keeping to abide.

Waiting for us, up above
Resting in the Saviour's love;
We'll meet again on the golden shore
A united family forever more.

Cognawaga A. Club
MONTHLY MEETING
Monday, Oct. 19, at 7.30 p.m.
A fine programme has been arranged, which includes an address by Mr. W. McLaren on his recent trip to Europe.
The newly-formed Orchestra of the Cognawaga Club will be in attendance. There will also be important business transacted.
1d, 91, 3149

IN MEMORIAM.

DARLING—In loving memory of Raphael Clifford Darling who departed this life one year ago tomorrow Oct. 18 1930
Deep in our hearts lies the picture,
Of a loved one laid to rest
In memory's frame we will keep it
Because he was one of the best
—**Sadly missed by Father, Brothers and Sister.**

IN MEMORIAM.

BOLTON—In loving memory of our dear Mother Mrs Fred Bolton, who passed away on October 17th 1930
We are thinking today of you dear Mother
Thinking of the past,
Picturing you in memory,
Just as we saw you last.

You left behind some aching hearts
Who loved you most sincere
Who never did or never will
Forget you, Mother dear
—**Sadly missed by daughter, son-in-law and grandchild (Mr and Mrs. Eric Jones).**

IN MEMORIAM

DARLING—In memory of a friend Ray Darling, who died Oct. 18, 1930.
To-day I am thinking of some one
Who was honest, kind and true,
Whose smile was as bright as the sunshine—
That some one, Ray, is you.

October will always bring memories
of a friend laid to rest;
He will always be in the memory of
those who loved him best.
—**Inserted by Mr. and Mrs. Ross C. Curry and Mr. Robert Schwab**

IN MEMORIAM

BOLTON—In loving memory of Elizabeth Mae Bolton, Lakefield, a dear wife and mother who passed away October 17th 1930.
You left behind some aching hearts
That loved you most sincere.
That never did and never will
Forget you mother dear.

It's not the tears at the moment shed
That tells how a heart is torn.
But the unseen tears of the after years
And the remembrance silently borne.

Our lips cannot speak how we loved you,
Our hearts cannot tell what to say;
God alone knows we all miss you
In the home that is lonesome today.

In our home you are ever remembered,
Fond memories cling to your name;
We who loved you in life dearly
Still love you in death the same.
—**Sadly missed by husband and family.**

More than 10,000 dwellings have been built in Amsterdam, Holland, since January 1.

KNOX DRAMATIC CLUB
Presents
"TEA TOPER TAVERN"
A 3-ACT COMEDY DRAMA
KNOX LECTURE HALL, TUES. AND WED., OCT. 20 AND 21.
You'll enjoy its many humorous selections.
ADMISSION: Adults 25c, Children 15c.

DRIVE IN TO THE
Super Service Station
(Now Under New Management)
FOR HIGHEST GRADES OF
Gasoline and Oils
Also Experts in General Repairing, Washing and Greasing.
GOODRICH TIRES---ALL SIZES
CURTIS & WHITTINGTON
"Service is our Middle Name"
Cor. Hunter and Aylmer Sts. A. C. Curtis, T. V. Whittington.

THE LAST NIGHT OF THE BIG KIWANIS EXHIBITION AT THE ARMOURIES
AT 10.30 TO-NIGHT THE DRAW WILL BE MADE FOR THE DE LUXE DODGE SEDAN AND THE FORD COUPE.
Tickets purchased at the last minute have the same chance of drawing either car as those bought a month ago. It's a lucky number draw with no guessing on mileage.
Mose Yokum will be at the piano and the Dumbells pair will surpass themselves this last night. St. Peter's High School Orchestra will also assist in the entertainment and fill the Armouries with stirring music.
The exhibits will remain in place until the show is over. The big hall is filled with them, amusing, attractive, instructive. Don't miss them!
The best prizes of the week will be given out at the games. You will have fun and merriment and many a chance to win.
It's the last night of the Big Fair. Don't miss it!
The proceeds go to a worthy cause.
WELCH BROS. RODEO AT BROCK ST. RINK
is still going strong. The outlaw horses are growing worse, the steers are wilder, and the cowboys must be crazy to take the risks they do. It's all Canadian. It's wild and Western. It's Thrills and Spills from start to finish.

FARMERS' ACCOUNTS
This Bank has always taken an active part in financing the farmer.
The requirements of those engaged in farming will receive careful consideration by the Manager at any of our offices. Call and consult him.
THE DOMINION BANK
ESTABLISHED 1871
PETERBORO BRANCH
T. E. Hicks Lyne - Manager
A Savings Department at Every Branch
304

THANKFULLY RECEIVED

J. A. Crowe of Warsaw brought in to The Examiner Office today a contribution from the Warsaw United Church, two bags of vegetables, which have been thankfully received, and which will be distributed in Peterborough

RADIO DONATED

The Relief Association has had donated a C.G.E. Battery Radio in good condition, which is to be sold and the proceeds turned over for relief purposes. Anyone who can use a battery radio, can secure particulars at The Examiner Office. This radio would be specially useful where there is no electric connection. 2d. dh

DANCE AT LAKEFIELD TONIGHT
ONLY TO WALLIE TOWNSEND AND BAND
MOWRY'S BAND AGAIN NEXT WEEK—
WEDNESDAY, FRIDAY AND SATURDAY

'blue coal'
Four Tons 'blue coal' Free
To introduce "Blue Coal" to the public, J. E. A. FITZGERALD, local coal dealer, will distribute eight prizes to the holders of the lucky numbers received with purchases made during the month of October. Corresponding number to that on purchase slip will be deposited in box, from which a draw will be made the evening of October 31st.
1st Prize.....1 Ton "Blue Coal"
2nd Prize.....¾ Ton "Blue Coal"
3rd, 4th and 5th Prizes...½ Ton "Blue Coal"
6th, 7th and 8th Prizes...¼ Ton "Blue Coal"
Phone 111 Or Call at 253 Hunter St.
7d-S30,Oct 2,3,10,17,24,29-2909

Peterboro Rangers PARADES
The regiment will parade every Tuesday night, commencing Tuesday 20th inst. at 8 p.m. Clothing will be issued at 8 p. m. on the 20th. Efficiency pay will be paid to all ranks.
(Signed)
M. H. PARK, V. D., Officer Commanding
3d-92-3125

Is your battery only "half there?" Why take chances? Let us check it today!

Don't let a "DYING" battery spoil your trip

USL quality begins with the sturdy 13-plate USL "Frontier" battery. Try to find its equal in capacity or life at this low price **$7.95**

He had to stop at a railroad crossing. Shut off his motor to wait. When the train passed he stepped on the starter—nothing happened—the battery was dead.

Old batteries are deceptive. Generally they quit without warning—usually when you need them most. Why take a chance on your old battery, when you can actually enjoy the long, dependable performance of a new USL for no more than your present battery may cost you in delays, repairs and service?

Play safe! Let us test your battery today!

JOHNSTON
Tire, Battery and Radio Service
George and McDonnel Sts. Phone 2123
USL BATTERIES
Long Life-Dependable Power

Government May Extend Highway No. 7 as Part of Relief Program

PROBABILITIES.
Moderate south-westerly to southerly winds; fair to-day and Tuesday; becoming somewhat warmer.

The Peterborough Examiner

HOME EDITION

VOL. LXVII., No. 91 — PETERBOROUGH, ONTARIO, CANADA, MONDAY, OCTOBER 19, 1931 — PRICE THREE CENTS

CONVICTION OF FREEBURN COST $50,000

Bluenose Wins 1st Race of Classic

CANUCK BOAT CROSSES LINE WELL IN LEAD

Travels 36-Mile Course in Five Hours and Fifty-three Minutes.

IDEAL CONDITIONS.

Schooners Battling for North Atlantic Fishing Fleet Supremacy.

(By A. D. Merkel, C.P. Staff Writer)

C.G.S. LADY LAURIER, By Radio Phone to Halifax, N.S., Oct. 19—The schooner Bluenose of Lunenburg, Nova Scotia, defending champion of the North Atlantic fishing fleets, today gave the schooner Gertrude L. Thebaud of Gloucester, Mass., the United States challenger, a sound thrashing in the first complete race of their title contest. Captain Angus Walters, Bluenose's fiery little skipper, drove his big salt-banker around the 36-mile ocean course in five hour 53 minutes, finishing at 2.53.29, Atlantic time, with Thebaud far astern. Only during the first half of the course, sailed almost directly before the wind, did jovial Captain Ben Pine's Gloucester boat seriously challenge the 10-year-old ocean queen. Captain Ben had the advantage at the start, an advantage disputed over the first 6 miles, but after that the Thebaud followed in the Bluenose's wake.

The Thebaud, a small vessel, did not appear hopelessly outclassed off the wind, but once the schooners started back against a brisk northerly breeze, Blunose forced steadily ahead of the contender from Gloucester.

Ideal Conditions.

Conditions to-day were, even her warmest supporters agreed, what Thebaud wanted—a smooth sea and a good sailing breeze, but Bluenose, with all her canvas full, and glinting in the sun, seemed like a thing imbued with life. Thebaud, too heavily ballasted, labored through the sea not at all like the sprightly vessel she should be at less than two years, while Bluenose, the stately matron, glided over the dancing white-flecked waves gracefully as a water sprite.

(Turn to Page 5)

HASTINGS MAN WINS DODGE CAR

J. Gatfield, King Street, is Winner of Kiwanis' Ford Coupe.

FAIR CLOSES.

Thanking the citizens of Peterborough for their generous support of the Kiwanis' Produced-in-Canada Exhibition that concluded at the Armories Saturday night, Carl S. Browne, chairman of the general committee, stated that a substantial sum would be realized to carry on the under-privileged child work.

Probably the largest crowd of any night during the whole of last week gathered on the closing night, and after the entertainers had concluded a splendid program, the draw took place for the two automobiles and other prizes.

The Dodge De Luxe sedan was won by J. H. Edwards of Hastings, with ticket number 12230; and the Ford standard coupe was won by J. Gatfield, 463 King street, Peterborough, with ticket number 11,493.

After the prize ticket stubs had been thoroughly mixed up in a large churn, the draw was made by a small girl in the presence of two members of the City Police force, President John I. Allan, Carl S. Browne, and Ivor Lillico, members of the Kiwanis Club. A flashlight photograph of the event was taken.

Other prize winners were: Satin Hardwood flooring donated by the Satin Hardwood Flooring Company through the Peterborough Lumber Company or the McDonald Lumber Company, local agents, number 632. One ton of coal donated by W. E. Taylor & Son, ticket number 892. Electric clock, donated by the Kiwanis Club, ticket number 401. Fruit donated by A. Comstock and Son, 6,064. 12 pound ham donated by Canadian Packing Company, ticket number 4,336. 10-pound side of bacon donated by Canadian Packing Company, ticket number 12,009.

World-Famous Inventor Dead

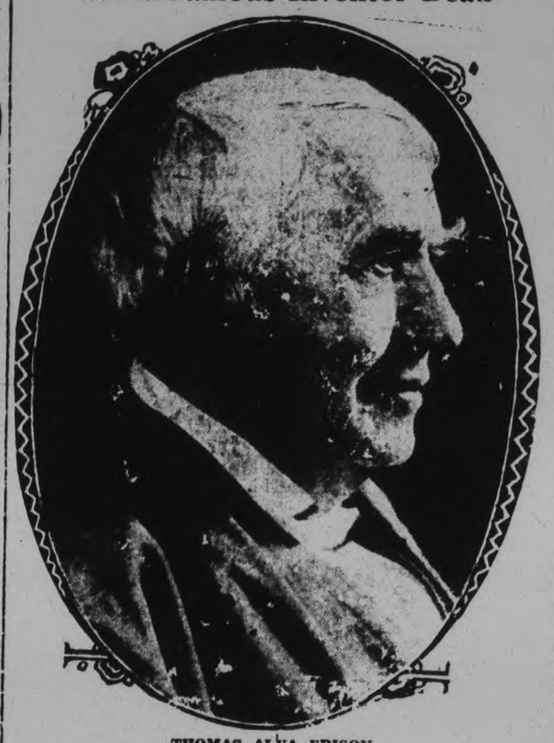

THOMAS ALVA EDISON

famed the world over as an inventor, died ysterday at his home after a long illness. Mr. Edison, known throughout the entire world, for his invention of the talking machine and the incandescent lamp has been working on a scheme to extract rubber from plants. Thousands of inventions have been credited to this great inventive genius and his passing removes one of the most active minds in the world. Edison was born at Milan Ohio, in 1847.

FIRST REGIONAL PLOWING MATCH WAS HELD IN PETERBORO COUNTY WEDNESDAY, NOVEMBER 5, 1890

Farmer is Killed Over Boy's Prank

EDMONTON, Alta., Oct. 19—A childish prank sent E. Lanieau, 63, farmer near Legal, to his death on Friday. He died late in the afternoon as the result of being thrown to the road when his team shied at a black cow hide left on the roadway by a boy of 13. The boy told police he had left the hide on the road with the idea of scaring other children.

SATURDAY IS SET FOR AIR PAGEANT

Big Air Meet Will Be Held at Highway Airport on Saturday.

HONOR TO MILLAR.

Arrangements have now been completed for the holding of Peterborough's first air pageant here on Saturday next which is being put on with the co-operation of the Canadian Flying Clubs Association, with headquarters at Ottawa; Toronto Flying Club and under the sponsorship of Peterborough Chamber of Commerce.

This big air meet is to be staged on the proposed airport on the Port Hope Highway, the field having already been approved by Lieut.-Colonel D. J. Joy, district inspector of aviation who flew to this city on a recent occasion with J. F. Crang, secretary of Toronto Flying Club, for the express purpose of looking over the location. A few changes to the field were recommended and these are being voluntarily made by farmers.

The primary object of this air pageant is to give the citizens of Peterborough unusual entertainment of an educational nature. Planes embodying the latest advancements in aircraft design will be at the meet, including planes from the DeHaviland Works at Toronto and the Fleet Aircraft Company of Fort Erie.

Honor will also be done at the air pageant to Peterborough's own pilot Norbert Millar, winner of the 1931 Tip Top Aerial Derby at the

(Turn to Page 5)

Names of J. J. Duffus and M. J. Duffus Among the Prize Winners.

$300 IN PRIZE MONEY.

Each Contestant Was Required to Plow One-third of Acre of Land.

The first regional plowing match at Peterborough was held on Wednesday, November 5, 1890, on the farms of James Howden and Alexander Donelly, near the Exhibition Park. And in the class for younger boys that day, Joseph Duffus won third prize in stubble and his brother Michael Duffus fourth.

This match was held under the auspices of the Agriculture and Arts Association of Ontario, and the county of Peterborough, for agricultural divisions 4, 5 and 6, comprising Hastings, Lennox and Addington, Prince Edward, Northumberland, Durham, Victoria, Haliburton, Ontario, York Peel Cardwell and the city of Toronto

The Examiner was reminded of this event by Mr. A. B. Cutting of the staff of "Farm and Dairy," who, some years ago, had prepared an article reviewing the course of plowing in this country for one hundred years. This sketch was published in the weekly "Mail and Empire" of which Mr Cutting was then in charge.

Two other sectional plowing matches were held that autumn one for western Ontario at Hamilton, and the other at Barrie was for the northern counties. In 1891 matches were again held at these three centres.

According to The Examiner's report of that plowing match forty-one years ago, each contestant was required to plow one-third of an acre within 5½ hours. The prize money amounted to $300. In the open class Thomas McLean of York county won first honors, George Marquis of Sunderland second, F Waldron of Lakefield third and William Milliken of Hagerman's Corners fourth. James McNeil of Tyrone was the only other competitor.

The reporter of that day chides the farmers of this district for their lack of confidence and courage in allowing the visitors almost a clear field; apparently the local plowmen were too diffident, about entering the class which was open to all eastern Ontario.

Class two was restricted to those who had not participated in a

(Turn to Page 8, Please)

CAPONE GUILTY ON FIVE COUNTS TO ASK RETRIAL

Judgment Will Be Given on Tuesday—Maximum is 17 Years.

JAIL IS FAR OFF.

Appeals by Attorneys Can Delay Entrance to Prison for Two Years.

CHICAGO, Ill., October 19 (CP by Ray Brennan).—The next move in Al Capone's fight to keep out of the penitentiary as an income tax violator is up to the gang chief himself, and his attorneys have indicated it will be a motion for a new trial.

The law-harrassed gangster, convicted in Federal Court on Saturday night had a day of grace today—an interlude between his conviction and his day of judgment. To-morrow he will go back to the Federal Court to face Judge James H. Wilkerson, who has indicated he will pass sentence immediately.

The maximum sentence for the scar-faced gangster, who has bossed Chicago's underworld for 12 years, is 17 years' imprisonment, and fines totalling $50 000. The highest sentence ever given out in the so-called gangster-income tax cases, however, is five years against Jack Guzik, Capone's No. 1 helper.

Good Appeal Grounds.

The jury found Capone guilty on five of the 23 counts in two indictments charging him with income tax evasion. Defence attorneys said that in the jury's selection of the guilty counts are unusually good grounds for appeal.

The jurors found Capone guilty of evasion of taxes during 1925 1926 and 1927, and also convicted him of failure to fine tax returns in 1928 and 1929. The charges in the first three years constitute felonies and in the later years misdemeanors.

Legal authorities said that if Capone's attorneys desire to take the case into the higher courts they could delay his entrance into prison for two years, even if in the end the verdict is sustained. Such delay has occurred in income tax cases against other gangsters including Capone's older brother Ralph, they pointed out.

Capone appeared not to be displeased with the verdict. He rushed from his headquarters at the Lexington Hotel to the court room when informed the jury had reached a verdict, and appeared to find enjoyment in the attorney's arguments immediately after it was returned.

GREAT INVENTOR LIES IN STATE

Casket is Placed in Small Laboratory Surrounded by Tools He Used Daily.

FUNERAL PLANS ARRANGED

WEST ORANGE, N.J., Oct. 19—Surrounded by the well worn familiar objects of his daily use, the body of Thomas A. Edison lay in state to-day in the small and unpretentious workroom where for many years he read and thought and made experiments.

Some test tubes, bits of plants he had been using in his search for a formula for the manufacture of rubber, an old desk, many notebooks, and a blue-covered couch where he used to take his rest—these were the background. And over his casket was shed the soft radiance of what the world regards as his greatest invention, the incandescent lamp.

For an hour this morning workmen from his factory passed slowly through the little building just off Main street. They call it the lab. The inventor's son, Charles, was there to receive them. Later the public was admitted and a long line of men and women and children began moving through the quiet room.

The body will lie in state until Tuesday evening. There will be a private funeral service Wednesday in the Edison home, in Llewellyn Park, after which, according to a change of plans announced to-day, all that is mortal of the great in-

(Turn to page 9, please)

Fire Damp Blast Traps 67 Miners; Many Are Dead

HERNE, Wastphalia, Germany, Oct. 19 (A.P.)—Almost the entire shift of 67 miners was temporarily entombed this morning at the Mont Cenis Colliery near here by what was believed to have been an explosion of fire damp.

Although definite information of the number of deaths was unavailable, one report said that 9 dead and 27 injured had been brought out of the mine by noon. Many of the miners, however, were known to have escaped unharmed. Several of the injured were suffering from severe burns.

All available physicians from neighboring territory were called and all rescue squads in the Ruhr Valley were summoned to render first aid.

HIGHWAY CAMPS MAY BE ERECTED IN TWEED AREA

Government is Considering Extending Highaw No. 7 East.

RELIEF PROGRAM.

No Definite Announcement Made, But Route Has Been Chosen.

Construction of twenty-five miles of Highway No. 7 in the Tweed-Kaladar district as part of Ontario's relief program is under consideration by the Department of Highways with the intention, if it is adopted, of giving employment in the southern section of the province instead of concentrating proposed work entirely in the north.

No definite announcement has been made by the Department, but there are reasons for the opinion that this plan may be put into effect. Reports of the goverment's deliberations on various relief schemes have at times suggested road building operations in other parts of the province similar to the trans-Canada highway, but on a smaller scale. Again, the controverted route of Highway No. 7 in the Tweed district has been finally agreed upon. A few days ago it was definitely decided that the road would pass through Actinolite, Kaladar and Perth, and thence easterly to Ottawa. That means the sectional demands and difficulties have been smoothed out, and no community objections remain to retard construction whenever the Department is ready to proceed with it.

25 Mile Stretch

From T. P. Lancaster M.P.P., it was learned to-day that the Government has been discussing a proposal to begin work on approximately twenty-five miles of Highway No. 7 during the present sea-

(Turn to page 5, please)

JAPAN DISLIKES PEACE SCHEMES BY LEAGUE BODY

Claims Evacuation Has Nothing to Do With Negotiations With Chinese.

Deny Army Out of Control.

Briand Will Present New Plan for Solution at Closed Session.

TOKYO, Oct. 19 (AP)—Official circles to-day described as quite unacceptable recommendations of the League of Nations that Japan give assurances that the evacuation of Manchuria will be completed within three weeks and that China and Japan begin direct negotiations toward a solution of the Sino-Japanese controversy beforehand.

The question of evacuation has nothing to do with the question of negotiations, a foreign office spokesman declared.

It is unfortunate the League still considers the withdrawal of Japanese troops from Manchuria a simple matter. It is the crux of the whole situation, as Japan occupied Chinese territory as a means of self-defense and cannot evacuate in view of the absence of Chinese Government authority which can guarantee Japanese lives and property.

It was also said the League's provision that the proposed negotiations be held in the presence of neutral observations was not acceptable to Japan. Nine other suggestions also were received unfavorable by the Tokyo Kovernment.

Terms Cabled

The Council's terms were cabled to Tokyo by Kenkichi Yoshizawa, Japan's spokesman before the League. Inasmuch as Geneva's stand had been anticipated here and Yoshizawa had been informed previously that any such conditions would not be considered, it was not believed that fresh instructions would be sent immediately to the Japanese representative. The Cabinet, however, met to consider the suggestions this morning.

Commenting on reports, the question of evacuating Manchuria was complicated because of the determination of the Japanese army to direct its own affairs, the Foreign Office spokesman said it was not correct to say the army is out of control of Tokyo.

The Foreign Office, he continued, has absolute control over all matters concerning foreign affairs.

Briand Has Plan

GENEVA, Oct. 19 (A.P.)—The difficulties of Japan and China in Manchuria were in the lap of Aristide Briand, veteran French Foreign Minister and peacemaker, today following rejection last night by the League Council of Japan's reiterated objections to the participation of the United States in the parleys here.

M. Briand announced last night that he had a plan for a solution which he wanted to present to a closed council session to-day, and at the last minute previous arrangements for a public session were discarded.

HOME MAKERS' SCHOOL TO OPEN IN GRAND OPERA HOUSE TUESDAY

Ladies of City and District Cordially Invited to Attend.

SPONSORED BY EXAMINER.

The DeBoth Home Makers' School which is visiting Peterborough this week under the auspices of The Examiner, opens its first school of the series at the Grand Opera House to-morrow afternoon at 2.15 o'clock sharp. It is the foremost school of its kind in America, and the lecturer and demonstrator, Miss Claire Andree, is one of the ablest on the staff. Miss Andree is coming to Peterborough from Winnipeg, where she has just concluded a school for a Winnipeg paper.

The ladies of the city and surrounding district are cordially invited to attend every lecture. The only invitation that is issued is through the columns of The Examiner and there is no admission charge or collection of any kind. Every lady should endeavor to attend all the sessions. The doors will be open at 1.30 and the demonstration starts sharp at 2.15.

Welsh Bros. Rodeo To Stay Three Days

Feel Their Program Warrants Several Good Audiences Before Leaving—Admission Reduced to 25c.

Welsh Bros. Rodeo, which has been showing at Brock Street Rink during the past week, have decided to put on three more shows, tonight, Tuesday and Wednesday nights, and hope there will be a good attendance. They believe their show warrants good houses, and as very few Peterborough people saw the show last week, they believe that with the admission price reduced to 25c for any seat and 15c for children, that there will be a good crowd. Few people know that the jumping pony that performs nightly holds the world's record for its class.

Bannans are being ripened in the bank of Holy Trinity Church for marketing

Bootlegger Guilty Of Operating Still In North Country

A Two Year Battle of Wits Ended in Police Court When Bruce Freeburn of Bobcaygeon Pleaded Guilty to Operating a Still in Harvey Township.

WILY MOONSHINER HAS TIME AFTER TIME STEPPED OUT OF TRAPS CAREFULLY LAID FOR HIM BY POLICE

Sergeant Zaneth Told Magistrate Langley Government Had Spent $50,000 in an Effort to Catch Freeburn, Who Boasted He Would Never be Caught.

A two-year battle of wits between Bruce Freeburn, of Bobcaygeon, kingpin of Ontario's back-country moonshiners, and Detective-Sergeant Zaneth, ace sleuth of the Royal Canadian Mounted Police, ended in Peterborough police court today when Freeburn pleaded guilty to operating a still contrary to the provisions of the Excise Act.

Freeburn, whose wide activities in the moonshining business in the lake district of Peterborough, Victoria and Haliburton counties has made him a power to be reckoned with, was caught red-handed Saturday morning by Sergeant Zaneth and a detachment of mounties in a swamp just east of Pigeon Lake in Harvey township as he was engaged in distilling liquor from a big still.

Eluded Traps Laid For Him

For two years and more the R.C.M.P. and the Federal Government agents have sought the conviction of Freeburn for his illicit liquor activities. The R.C.M.P. and Sergeant Zaneth especially had come to consider it almost a matter of honor to convict Freeburn.

Time and time again detachments of mounties, often disguised as tourists, have entered Freeburn's domain, but each time the wily moonshiner had stepped out of the traps so carefully laid for him. Sergeant Zaneth told Magistrate Langley this morning that the Federal Government has spent $50,000 in the effort to catch Freeburn, who often has been heard to boast that "the revenuers will never catch me."

A year ago Freeburn with his two sons and 17-year-old nephew, Sammy Hill, was arrested and charged with selling moonshine. A detachment of mounties under Sergeant Zaneth spent several weeks around Negie's Creek at that time spinning a web of evidence about Freeburn. But Freeburn beat the case although his helpers, including Sammy Hill, were convicted.

Work Renewed

Several weeks ago Sergeant

(Turn to Page 5 please)

CONDITIONS ARE CHALLENGE TO CANADIANS

Solution of Present Economic Problem is Call to Great Adventures, Dr. Oliver Declares.

ADDRESSES ROTARY.

Moderator of United Church Pays Tribute to Unknown Inventors to Whom the World Owes Much

Canadians were being called upon a great new adventure, that of lending a solution to the present economic problem, Rev. Dr. Edmund H. Oliver, Moderator of the United Church, told the members of the Rotary club and their guests, the members of the Peterborough Ministerial Association in the course of a most inspirational address at the weekly Rotary luncheon today.

Choosing as his subject "Adventure" Rev. Dr. Oliver who was neatly introduced by Rotarian Rev. Dr C. V. McLean, vice president of the Ministerial Association bezan by a reference to Thomas Alva Edison as one of the greatest adventurers in history. "He did not go to the North Pole nor the South Pole", remarked the speaker, "but he adventur-

(Turn to page 5, please)

BRAND IS GIVEN ONE YEAR TERM

Pleaded Guilty in Police Court to the Theft of an Automobile.

LATER SOLD IT.

Pleading guilty to theft of a car, Fred Brand, this city, was sentenced to one year in the Ontario Reformatory this morning by Police Magistrate Langley.

Brand stole the car from Walter Gosling, of Lindsay, here on October 12, and a few days later sold it to a local barber.

Among the full docket that passed before the Magistrate were three drunks. "We thought it was a funeral coming down George street," stated Chief Newhall, in telling the details of one case. The man had become intoxicated and then proceeded to drive his horse and buggy through the traffic of a busy Saturday night. "Everything was held up proper," commented the Chief.

He along with the other two was fined the minimum $10 and costs.

Reformatory Term

A confessed dope addict, who had been before the court many times previously, pleaded to be sent up north away from the city and out with men. However, the Magistrate decided that the best place for the man's own good was the reformatory for six months. "Thanks," said the prisoner, as he was led away.

Charged with passing a bogus cheque, Leonard W. Priest, of Toronto, pleaded guilty, but explained that he was drunk when he did it. However, the Magistrate was dubious, and at the request of the Crown Attorney, Priest was remanded for one week.

JOHN PENMAN DIES IN PARIS

Was Noted Canadian Manufacturer and Philanthropist—Ill Only Week.

FRIEND OF Y.M.C.A.

PARIS, Ont., Oct. 19—John Penman, noted Canadian manufacturer, philanthropist and layman leader in the Presbyterian Church in Canada, died at his home in Paris shortly after five o'clock this morning following an illness of a week.

He was at one time one of the largest manufacturers of textiles in the Dominion. The deceased came to Paris in 1865.

The late John Penman was born of Scottish parents in New York State, coming to Woodstock, Ont., in 1855, where he remained for three years. When in 1868 his father, Daniel Penman, came to Paris, John went into partnership with W. E. Adams of the Adams Hackin Knitting Co. Two years later Mr. Penman became the sole owner.

In religion Mr. Penman was a Presbyterian and despite his many business activities played no small part in the development of Presbyterianism in Canada. Also when in advanced years, he fought for the retention of the Presbyterian Church of Canada. For a long period he had been an elder, and by his death the church in Canada has lost one of its outstanding laymen. For a number of years he was a Senator of Knox College and on its management committee.

The Y.M.C.A. also found Mr. Penman a great friend. The Paris building, since deeded as a community centre, was erected by him while farther afield in Hong Chow China a Y.M.C.A. was erected the gift entirely of Mr. Penman.

Death Arrives In Deep Sleep, World Mourns

Body of 84 Year Old Wizard Lies in State in Library of His Laboratory Where Many of His 1,300-odd Inventions Were Made.

Burial To Be Made at Milan, Ohio, Near Birthplace After Private Funeral Wednesday in West Orange

Companion for 45 Years. Mrs. Edison Holds Husband's Hand as Curtain Falls Early Sunday Morning, Ending 11 Weeks' Illness.

WEST ORANGE, N.J., October 19 (C.P., by Theodore F. Koop). — Thomas A. Edison in death received to-day the homage of the millions for whom he had made life more comfortable.

The 84-year-old inventor, who died at 3.24 a.m. on Sunday, lay in state in the library of his laboratory. After a private funeral servie Wednesday at Glenmont estate here, Mr. Edison's body will be taken to Milan, Ohio, for burial near his birthplace.

President Hoover hoped to come from Washington on Wednesday to stand at Mr. Edison's bier both as a personal friend and as head of a sorrowing nation.

Mr .Edison slipped quietly from a deep coma into a lasting sleep on Sunday morning. Holding his hand was Mrs. Edison, for 45 years his constant companion. At the bedside were six children.

Had No Desire to Live.

After his death, Dr Hubert S. Howe disclosed that Mr. Edison on learning recovery was improbable, did not desire to live. His life's work done, he did not wish to place an invalid's burden on his family, he said.

His body was carried to the Edison library, scene of his triumphs of invention. It had been many months since he was there, because of his illness. There to-day among the books and test tubes that were so much his life, the body lay in state, where friends and strangers alike might pass by, paying their respects.

Arrangements were made for the library to remain open from 9 a.m. to 6 p.m. to-day and Tuesday, the bier to be surrounded day and night by a guard of honor, composed of four of Mr. Edison's employees. The personnel was to be charged every fifteen minutes.

The 5,000 employees of the Edison plant and their families were privileged to enter the room an hour earlier than the general public.

Treasure House.

The building, standing only a few blocks from the Edison Llewellyn Park estate, is a treasure house of the inventor's most intimate possessions — a duplicate of his first phonograph model, a bronze bust of Herbert Hoover, a picture of Mr. Edison with Mr. Ford, and similar mementoes. A double balcony almost sags with thousands of scientific and philosophical volumes.

The funeral Wednesday will be on the fifty-second anniversary of Mr. Edison's perfection of the incandescent light. Although his famous Menlo Park demonstration did not take place until December 31, 1879.

His electrical inventions were considered by the snowy-haired genius as the greatest of his 1,300-odd patents, whose value to mankind has been set at $15,000,000,000.

Mr. Edison's death ended an eleven week's illness, which began with a sudden collapse August 1. Saturday afternoon his children, grandchildren, and the servants filed through his room. Silently each looked for a moment at the figure sleeping peacefully on a white bed, at the head of which was Mrs. Edison.

Family Maintains Vigil

Throughout the evening and into the morning's early hours, Dr. Howe and the family maintained their vigil.

The news of the inventor's passing was carried to the reporters by Arthur L. Walsh, Vice President of Thomas A. Edison Industries, Inc.

"Mr. Edison is dead," he said simply. He appeared pale and visibly shaken. Then he read Dr. Howe's formal bulletin: "Thomas Alva Edison quietly passed away at 24 minutes after 3 a.m., Oct. 18, 1931."

Telegraph instruments clicked; telephones buzzed. In an instant the message was circling the world.

Three Are Remanded In Assault Charge

DRUMHELLER, Alta., October 19 (C.P.). — P. Makowick, Oscar Lech, and Nick Kotsinuik, of Wayne, were remanded for trial here on Saturday on a charge of assaulting and causing grievous bodily harm to Al Lievers, of Wayne, on July 26. The trio is alleged to have attacked Lievers when he attempted to organize an independent Miners' Union. Lievers was in hospital several weeks.

WALTER OLSEN IS FINED $300

Coboconk Reesident Convicted of Breach of Excise Act in Lindsay Court.

HAS LONG RECORD

LINDSAY, October 19 (Special to The Examiner). — At a session of the Police Court on Saturday, Walter Olsen, a resident of Coboconk, was found guilty of a breach of the Excise Act by Police Magistrate Jordan, and was fined $300.00, and costs, or seven months in jail. Last week Preventive Officer O'Connell and Provincial Constable Nelson visited the Olsen homestead and found a bottle of "swamp whisky." At the time of the visit Olsen was talking to a couple of men near his home, one of them breaking a bottle, which, the officers believed, also contained liquor. The police had been watching activities around the Olsen home for some time. He has had quite a string of convictions registered against him during the past several years on one occasion during the O.T.A. days being rounded up in Lindsay with a quantity of moonshine in a new car, the machine being confiscated by the authorities.

That the County of Haliburton promises to become world-famed as a radium centre is the opinion of J. S. McKay, an old Victoria County boy but now a resident of Toronto. Mr. McKay formerly lived in Woodville, and is connected with the International Radium and Resources, Limited, which is developing a claim two miles east of Wilberforce. It is believed that actual milling will be under way before the New Year.

Candidate Opens Campaign In Jail

MANCHESTER, England, October 19 (C.P. Cable). — One candidate in the British general elections has opened his campaign in prison. Christopher Flanagan, Communist candidate for the Gorton Division of Manchester, was sentenced a week ago to a prison term for participating in disturbances. Yesterday several thousand of his supporters carried out a perfectly orderly demonstration outside the prison walls, demanding Flanagan's release.

ELECTION FIGHT GROWS WILDER AS FINISH NEARS

Mosley is Battered Up and Loses Prize Fighter Guard at Birmingham.

SNOWDEN RAPS LABORITES

Thomas and Beaverbrook Both Howled Down at Separate Meetings.

LONDON, Oct. 19 (C. and A.P. Cable)—Great Britain to-day swung into the final week of a general election campaign, marked by increasing turbulence.

Football players and prize fighters were in demand as assistants for beleaguered candidates as political meetings all over the country produced bitter heckling and in some cases fisticuffs.

Sir Oswald Mosley, wealthy young Socialist who heads the new party, took a bodyguard of gridsters and pugilists, including Ted Kid Lewis, one of his candidates, when he addressed a meeting of 15,000 persons in the Birmingham Rag Market last night. But he emerged without his guard and with several bruises and lacerations. Chairs and bottles flew, and police finally prevailed upon the speaker to accept an escort of two policemen away from the place.

Thomas Howled Down.

Rt. Hon. J. H. Thomas, Secretary for the Dominions and Colonies, had an experience at Liverpool similar to that which Prime Minister Ramsay MacDonald encountered at Seaham last week. Mr. Thomas was howled down by hecklers shouting traitor and twister, as he attempted to make a speech in behalf of Derwent Hall Caine, son of the late novelist. Mr. Hall Caine is a National-Labor candidate.

Lord Beaverbrook, the Canadian-born newspaper magnate, was unable to make himself heard at a rally at Govan, Scotland. The Clydesiders in fact outdid themselves in making it hot for candidates who did not capture their liking. The meeting of a Labor candidate at Shettleston Cross, Glasgow, was broken up by Communists, police escorting the candidate to the safety of a bus. Miss Catherine Gavin, a Conservative candidate, who carries a troop of stewards to maintain order at her meetings, lost one of them to a hospital in a fray at Cambuslang. At Grangemouth a Labor speaker was interrupted so often he finally stepped down from the platform and himself tossed a heckler out. Two groups of Communists engaged in a verbal battle in Glasgow and threatened to bash each other on the jaw.

Snowden Widens Gap

Rt. Hon. Philip Snowden, Chancellor of the Exchequer who is retiring from Parliament, still further widened the gap between himself and his erstwhile colleagues of the Labor party when in a radio address Saturday night he declared the Labor party's platform was the most fantastic and impracticable ever put before the electors.

Polling takes place on Oct. 27, for 548 seats out of the 615 in the House of Commons. Sixty-seven members have already been elected by acclamation—61 supporters of the National Government and six Labor opposition members.

BALKAN POWERS SEEKING PEACE

Conference Opens at Palace of Last of Caliphs in Istanbul.

EXPECT 150 DELEGATES.

ISTANBUL, Oct. 19 (AP)—A second Balkan peace conference is to meet here to-morrow with the avowed purpose of transforming the Balkan powder keg into a peninsula of amity.

The character of the meeting will be unofficial and advisory, like that of the first conference which met in Athens in October last year. There will be about 150 delegates, from Greece, Bulgaria, Yugo-Slavia, Albania, Rumania and Turkey. The sessions will be held in the Dolma Bagthice palace, the dwelling place of the last of the Caliphs.

The chief problem will be that of minority populations in the post-war Balkan geography, although the conference will also discuss the formation of a Balkan customs union, transportation, communications, co-operative agriculture and sanitation problems.

Boats owned by the government now outnumber private craft in Poland.

RIOTS CLIMAX FIERY SESSION OF HITLERITES

One Killed, Many Injured, in Bloody Clashes Over Week-end.

PREDICT REPUBLIC'S FALL.

Over 100,000 Followers Take Part on Field Day—Have People's Support

BRUNSWICK, Germany, Oct. 19.—(AP)—More than 100,000 brown-shirted followers of Adolph Hitler, fiery young prophet of German Fascism, went home from here to-day after a field day, their ears ringing with Hitler's prediction that German republic is soon to fall.

A series of bloody clashes in which one man was killed and more than a score injured marked the week-end demonstration.

The Nazi chief attacked the Government of Chancellor Heinrich Bruening in an address that climaxed a parade in which he uniformed thousands marched, exchanging the Fascist salute, and requiring nearly seven hours to pass the reviewing stand. August Wilhelm, son of the former Kaiser was on the platform.

Although Chancellor Bruening was given a vote of confidence by the Reichstag last week over National Socialist and Nationalist opposition, and left with virtually dictatorial powers by the legislature's adjournment until next February, Hitler declared today:

We have the people behind us. We need no emergency decrees. We do not need the police or the Reichstag.

Twenty-four new Nazi Swastika flags were dedicated during the exercises and Hitler predicted that these would last until our final victory.

Joseph Goebbels, Berlin Nazi leader, predicted that Chancellor Bruening's government would fall within six weeks. If elections were held now, he said, we could capture 200 seats in the Reichstag.

Linton Shillinglaw Is Honored By Staff

CAMPBELLFORD, Oct. 19.—(By Examiner Staff Correspondent) — After ten years' service as operator at the Healey Falls Hydro-Electric Power Commission's plant and upon his removal to Chats Falls, near Ottawa, where he has been promoted to shift chief operator, Linton G. Shillinglaw and Mrs. Shillinglaw were the recipients of the gift of an occasional chair from the Campbellford district Hydro employees as an expression of their regret at the departure of one of their staff and his family and in token of the esteem in which they are held.

Mr. Shillinglaw is a returned man, having served in France with the 31st Edmonton, Alta., Batt., in which unit he enlisted. After the war he was employed for some time with the Massey-Harris concern in Toronto, joining the Hydro staff in 1921.

SMALL BOY DROWNED

SHELBURNE, N.S. October 19 (C.P.). — Spencer Bower, nine-year-old son of James Bower, of Upper Ohio, was drowned when his canoe upset in a lake shortly before noon to-day.

Lake Erie Fishing Will Be Improved

ALBANY, N.Y., Oct. 19 (CP)—Lake Erie fishing will be improved as a result of the conference recently held by Canada, New York, Pennsylvania, Michigan and Ohio Conservation Commissioner Henry Morgenthau, Jr., believes.

Mr. Morgenthau said to-day the conference proved the poor fishing of recent years was due almost entirely to excessive and unwise commercial fishing.

The chief offender, he said, had been the bull net 25 feet deep, with which fishermen covered large areas from top to bottom.

Murders His Father, Killer Gets 10 Years

SPRINGHILL, N.S., Oct. 19 (CP) Alfred Rose, who caused the death of his father Alex Rose of Springhill, by striking him over the head with a chair in the course of a family quarrel, will serve ten years in Dorchester penitentiary. He was convicted of manslaughter in Supreme Court last week and sentenced by Mr. Justice Paton on Saturday.

Beat This One!

TRENT RIVER, October 19 (Examiner Correspondence). — Mr. John Thompson found a mangel while digging in his garden one day recently, the weight of which tipped the scales at 23 pounds, and it measured 36 inches in length.

First Snow Falls At Campbellford

CAMPBELFORD, Oct. 19. — (By Examiner Staff Corespondence).—The first snow of the season fell in Campbellford on Saturday afternoon, bringing with it a foretaste of approaching winter. Although falling all afternoon one settled on the ground despite the fact that a severe drop in the temperature in the morning heralded the commencement of the skating season.

Handicraft Museums Suggested To Gov't

MONTREAL, Que., Oct. 19. (CP) The establishment of a medium in which to house a permanent exhibition of Canadian handicrafts was suggested by Dr. Victor Morin, president of the Antiquarian and Numismatic Society of Montreal, at the formal opening of the Canadian Handicrafts Guild annual exhibition, at the art gallery, here over the week-end. The construction of the museum should be undertaken by the Government said Dr. Morin. It was his opinion that such an institution would be not only a source of interest and education to the public, but an encouragement to the development of home arts throughout the country.

EVANGELISTIC SERVICES.

Special Services Are Being Conducted at Indian River.

INDIAN RIVER, Oct. 19.—Special evangelistic services are being held in the Baptist church here each evening at 8 p.m. The Gospel message is being preached by the Misses Dorman and Edwards.

Couldn't Work On Account of Pains

"I used to have such pains in my back," writes Mrs. M. Thompson, Warden Junction, Stettler, Alta. "I could hardly do any work. The worst was when I did my washing and had to bend over the tub. I had no ambition for anything. I tried three boxes of Dodd's Kidney Pills and I found them wonderful. I am doing all my own work now."

To be assured of good health the kidneys must be kept in good working order all the time. Dodd's Kidney Pills strengthen weak kidneys. 200

Dodd's Kidney Pills

Police Investigate Attempted Robbery

LINDSAY, October 19 (Special to The Examiner). — Provincial Constable Nelson was called to Coboconk on Saturday to investigate an attempted robbery at the branch of the Canadian Bank of Commerce in that village. The caretaker of the bank when reporting for duty in the morning, discovered that the rear door of the bank had been jimmied and access gained to a hall. Entrance to the bank proper was then made through a side door from the hall. The two handles on the large safe had been broken off, and efforts had been directed towards smashing the hinges.

The robbers became alarmed at something and beat a retreat. Whatever tools or instruments used in the attempted robbery were carried off, so the police have no substantial clues to work upon. Nothing is missing from the bank.

See the Demonstrations of GENERAL ELECTRIC PRODUCTS

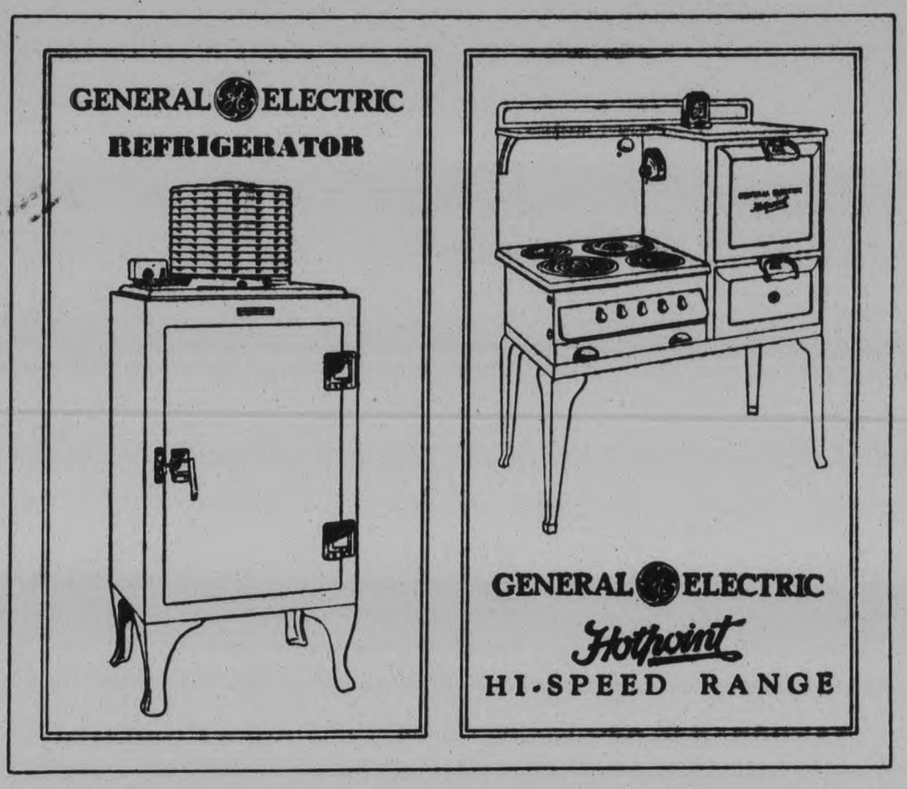

NOTE the time and place below and make arrangements to come with your friends to see the practical demonstrations of the General Electric Hotpoint Range and the General Electric Refrigerator.

With the aid of this modern Range and Refrigerator, a noted home economist will show you how simple it is to prepare deliciously-cooked meals — varied by cakes and pies, frozen desserts and sherbets that are the pride of any home-maker.

You will be particularly interested in the time-saving convenience of Hi-Speed Elements, Super-Automatic Control and other exclusive features of the General Electric Hotpoint Range. And you will appreciate such important advantages as Sliding Shelves, the sanitary Super-Freezer and the money-saving Monitor Top of the General Electric Refrigerator — the refrigerator that actually pays for itself out of your savings in food bills.

Be sure to take advantage of this wonderful opportunity to become better acquainted with General Electric servants for the home.

CS-131

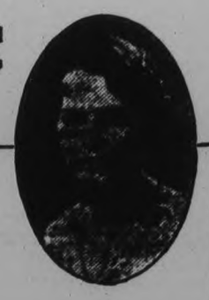

Examiner and DeBoth Home Makers' School

AT GRAND OPERA HOUSE

2.15 to 4.30 p.m.

TUESDAY, WEDNESDAY, THURSDAY, FRIDAY, OCTOBER 20th, 21st, 22nd, 23rd

MISS CLAIRE ANDREE, Lecturer

CANADIAN GENERAL ELECTRIC CO. LIMITED

SAVE MORE

Pretty Small Now

. . . but it will GROW!

Savings Accounts, like children, grow big and strong when they are nourished *regularly!*

Save $2.26 weekly. In four years you will have in the bank $500! Start saving now.

OPEN A SAVINGS ACCOUNT AT

THE BANK OF TORONTO

The Bank for Savings 3115

CAPITAL $6,000,000 RESERVES $9,000,000

Roseneath Fair Prize-Winners

HORSES

Roadsters

Mare and foal—1 and 2, J. S. Atkinson.

Foal of 1931—1 and 2, J. S. Atkinson.

1 year old colt—1, J. S. Atkinson; 2, Roy Down.

2 year old filly, colt or gelding—1, W. L. Taylor; 2 and 3, J. S. Atkinson.

3 year old colt, gelding or filly—1, Colonel Earchmann.

Single horse in harness over 15.2—1 and 2, Colonel Earchmann; 3, M. Davey.

Single horse in harness 15.2 and under—1, M. Davey; 2, Colonel Earchman; 3, H. George.

Team in harness 15.2 and under—1, Colonel Earchmann; 2, M. Davey; 3, George Gummow.

Team in harness over 15.2 — 1, Colonel Earchmann; 2, George Gummow; 3, Merrill Brothers.

Saddle horse—1, W. J. Cowan; 2, Merrill Bros.; 3, W. J. Cowan.

Lady driver—1, R. R. Byers; 2, Colonel Farchman; 3, M. Davey.

Carriage

Mare and foal—1, McClean Bros., Dartford; 2, George Gummow.

Foal of 1931—1, George Gummow; 2, A. B. Mann.

1 year old colt—1, Roy Down.

2 year old colt gelding of filly—1, George Gummow; 2, McClean Bros.

2 year old colt gelding or filly—1, R. R. Byers; 2, W. J. Cowan.

Single horse in harness over 15.2—1 and 2, R. R. Byers; 3, A. B. Mann.

Single horse in harness 15.2 and under—1 and 2, R. R. Byers; 3, Merrill Bros.

Team in harness 15.2 and under—1, R. R. Byers; 2, C. Thackeray.

Team in harness over 15.2—1, R. R. Byers; 2, E. B. Mann; 3, James Dickey, Hastings.

General Purpose

Mare and foal—1, E. Sandercock; 2 and 3, W. J. Cowan.

Foal of 1931—1, E. Sandercock; 2 and 3, W. J. Cowan.

Year old colt — 1 and 2, W. J. Cowan.

Two year old colt, gelding or filly—1, McClean Bros; 2, W. J. Cowan; 3, W. L. Taylor.

3 year old colt, gelding or filly—J. N. Rosevear; 2 and 3, W. J. Cowan.

General purpose team in harness—1, Fred Fox, Birdsall; 2, Leo Herr, Indian River; 3, W. J. Cowan.

Agricultural

Mare and foal—1, W. J. Cowan.

Foal of 1931—W. J. Cowan.

1 year old colt—1, R. L. Hope; 2, H. J. Campbell.

2 year old colt, gelding or filly—1, J. N. Rosevear; 2, W. J. Cowan; 3, P. O'Reilly, Dartford.

3 year old colt—1, R. L. Hope.

General purpose team in harness—R. L. Hope; 2, C. Brookes.

Heavy Draft

Mare and foal: 1, McClean Bros.

Foal of 1931—McClean Bros.

1 year old colt—1, J. N. Rosevear.

2 year old colt, gelding or filly—1, R. L. Hope; 2, C. Thackeray.

3 year old gelding or filly—1, R. L. Hope.

Draft team in harness—1, W. J. Ross, Myersburg; 2, A. E. Bennett, Campbellford; 3, J. N. Rosevear.

Specials

Best team of light horses, road or carriage (donated by Rev. R. W. Paton)—Colonel Earchman.

Best boy driver, 14 years and under ($2 donated by Lou Nixon)—William Gray.

Best team in harness, hitched to four wheel vehicle, twice around track (fifty pounds of R. P. Stock, donated by M. D. Brown)—Colonel Earchmann.

Best lady driver ($3 and $2 by W. J. Gibb)—1, R. R. Byers; 2, Colonel Earchmann, entries.

Best single horse in harness ($3 and $2 by Bart Thackery)—R. R. Byers and Col. Earchmann.

Heavy draft mare and foal, goods value $3, M. D. Brown)—McClean Bros.

Best team (voucher $10 Massey Harris Company)—R. L. Hope.

Best heavy draft colt, two years and under ($2 by Clydesdale fancier)—R. R. Hope.

Best team, any class, hitched to suitable vehicle: ($5 by William Waldie and Son; $3 by F. Parkinson)—Colonel Earchmann and R. R. Byers.

CATTLE

Shorthorns

Bull, two years old—H. Coyle.

Bull, 1 year old—Wm. Elmhirst and Son, Indian River.

Bull calf over 6 months—1, H. Coyle; 2, Wm. Elmhirst and Son; H. Coyle.

Bull calf under 6 months—1, C. Grigg; 2, A. B. Mann; 3, Wm. Elmhirst and Son.

Cow—1 and 3, H. Coyle; 2, Wm. Elmhirst.

Heifer, 3 years old—1 and 2, H. Coyle; 3, Wm. Elmhirst and Son.

Heifer, 2 years old—1, Wm. Elmhirst and Son; 2, C. Grigg; 3, H. Coyle.

Heifer, 1 year—1 and 3, H. Coyle; 2, Wm. Elmhirst and Son.

Heifer calf over 6 months—1 and 2, H. Coyle; , C. F. Lean. 3

Heifer calf, under 6 months—1, C. Grigg; 2, Wm. Elmhirst and Son; 3, C. F. Lane.

Holsteins

Bull3 3 years old—1, Bert Horkin; 2, P. O'Reilly, Dartford.

Bull, 1 year old—1, H. J. Campbell; 2, W. A. Atjinson; 3, C. Thackeray.

Bull calf over 6 months—1, R. Honey and Sons; 2, Bert Horkin.

Bull calf under 6 months—R. Honey and Sons.

Cow—Bert Horkin; 2 and 3, H. J. Campbell.

Heifer, three years old—R. Honey and Sons; 2, H. J. Campbell.

Heifer, 2 years old—1, Bert Horkin; 2, R. Honey and Son; 3, H. J. Campbell.

Heifer, 1 year old—1, Bert Horkin; 2, H. J. Campbell.

Heifer calf over 6 months—1, R. Honey and Sons; 2, Bert Horkin; 3, H. J. Campbell.

Heifer calf, under six months—1 Bert Horkin; 2, R. Honey and Son; 3, P. O'Reilly.

Jerseys.

Bull, three years old—1, J. T. Drope.

Bull, two years old—1, Allan C. Hubble.

Bull, 1 year old—J. T. Drope.

Bull calf, over 6 months—J. T. Drope.

Bull calf, under 6 months—J. T. Drope; 2, A. C. Hubble.

Cow—1 and 3, J. T. Drope; 2, A. C. Hubble.

Heifer, 3 years old—1, W. A. Atkinson.

Heifer, 2 years old—W. A. Atkinson.

Heifer, 1 year old—J. T. Drope; A. C. Hubble.

Heifer calf, over 6 months—J. T. Drope; A. C. Hubble.

Heifer calf, under 6 months—J. T. Drope; A. B. Mann.

Herefords.

Bull, 3 years old—1, Willia Waldie.

Bull, 1 year old—E. A. Rosevear;

Bull calf, over 6 months—A. R. Linton.

Bull calf, under 6 months—E. A. Rosevear; W. Waldie.

Cow—A. R. Linton, E. A. Rosevear; W. Waldie.

Heifer, 3 years old—A. R. Liton; W. Waldie.

Heifer, 2 years old—W. Waldie.

Heifer, 1 year old—E. A. Rosevear; W. Waldie.

Heifer calf over 6 months—E. A. Rosevear; W. Waldie.

Heifer calf under 6 months—A. R. Linton; E. A. Rosevear; W. Waldie.

Polled Angus.

Bull, 1 year old—A. E. Humphries.

Bull calf under 6 months—A. Humphries.

Cow—A. Humphries.

Heifer, 2 years old—A. Humphries.

Heifer 1 years old—A. Humphries.

Heifer calf over 6 months—A. Humphries.

Ayreshires.

Bull, 3, 2 and 1 year old—T. R. Kerr.

Bull calf over six months, 1 and 3—Peoples Brothers, The Naples Farm, Havelock; 2, T. R. Kerr.

Bull calf under 6 months—People's Brothers; T. R. Kerr.

Cow—People's Bros; 2 and 3, T. E. Kerr.

Heifer, three years old—1 and 3 T. R Kerr; 2, People's Bros.

Heifer, 2 years—People's Bros.; 2 and 3, T. R. Kerr.

Heifer, 1 year—1 and 2, People's Bros; 3, T. R. Kerr.

Heifer calf, over 6 months—People's Bros.; 2 and 3, T. R. Kerr.

Heifer calf, under 6 months—People's Bros.; T. R. Kerr.

Grade Beef Type.

Milch cow—1, C. Griff; 2, W. Waldie; 3, H. Blodgett.

Heifer, 3 years old—C. Grigg; W. Waldie.

Heifer, 2 years old—W. Waldie; C. Grigg.

Heifer calf, over 6 months—W. Waldie; C. Grigg; E. A. Rosevear.

Two year old steer—W. Waldie.

1 year old steer—W. Waldie; 2 and 3, C. Grigg.

Steer calf—C. F. Lane; C. Grigg, W. Waldie.

Grade Dairy Type

Milch cow and heifer three years old—1, 2 and 3, in both classes—H. Holstead.

Heifer, 2 years old—1 and 2 H. Holstead; 3, H. Blodgett.

Heifer, 1 year old—W. L. Taylor; 2 and 3, H. Blodgett.

Heifer calf, over 6 months—C. Thackeray; W. L. Taylor; H. Blodgett.

Heifer calf, under 6 months—C Thaceray; W. L. Taylor; H Blodgett.

Specials: Shorthorns.

Shorthorn calf, scoring most points (felt hat, $4 by M. D Brown)—H. Coyle.

Best Shorthorn heifer calf ($2 by C Grigg)—H. Coyle.

Best Shorthorn herd, 1 male, 3 females ($3 and $2 by O. G Johns)—H .Coyle and Wm Elmhirst and Son.

Best Shorthorn bull, any age (Sweater, $4, by W Patterick)—Wm. Elmhirst and Son.

Best Shorthorn female any age (30-pound sack stock feed)—H. Coyle.

Holsteins.

Holstein calf, scoring most points—R. Honey and Son.

Holstein head—B. Horkin; R. Honey and Son.

Best Hostein bull, any age—B. Horkin.

Best Holstein female, any age—1 and 2, R. Honey and Son.

Jersey.

Jersey calf, scoring most points—J. T. Drope.

Best Jersey herd—J. T. Drope; A. C. Hubble.

Jersey ull, any age—J. T. Drope.

Jersey female, any age—J. T. Drope; William McGee.

Herefords.

Hereford calf, most points—A. R. Linton.

Hereford her—E. A. Rosevear; A. R. Linton.

Best Hereford bull, any age—E. A. Rosevear.

Best Hereford female—A. E. Rosevear.

Polled Angus herd and bull—A. Humphries (both classes).

Ayreshire herd—People's Bros.; T. R. Kerr.

Best grade dairy herd, three females—A. Holstead; W. L. Taylor.

Best grade beef herd, three females—C. Grigg; W. Waldie.

Grand Champion Bull—J. T. Drope; W. Elmhirst.

Best dairy cow—Bert Horkin.

A Tonic For Women

Toronto, Ont.—"Dr. Pierce's Favorite Prescription was so helpful to me that I can recommend it to any woman or girl as a tonic to relieve distress," says Mrs. Minnie Dwyer, 182 George St. "I had gotten into a very bad state of health, was very weak and nervous, would have to be in bed several days each month and suffered all kinds of distress, but Dr. Pierce's Favorite Prescription corrected all this trouble, built me up and I have never suffered in that way since. There is no doubt about this medicine strengthening the organs of a woman's body." All druggists.

Write to Dr. Pierce's Clinic in Buffalo, N.Y., for free confidential medical advice.

J. J. DUFFUS, LIMITED
PETERBOROUGH
Can Servie You with 3 STAR IMPERIAL GASOLINE.
Drive in

IT WILL BE A PLEASURE TO SERVE YOU WITH
IMPERIAL 3-STAR GASOLINE
REID BROS.
Cor. CHARLOTTE & AYLMER

When Stomach Burns With Indigestion

'Bisurated' Magnesia brings quick positive relief. Ends Gas, Soreness, Acid Indigestion. Makes stomach feel fine. All over the world for stomach ills most people prefer and demand.

BISURATED MAGNESIA

Your choice of powder or tablets at the nearest drug store.

PALE AND SICK, BUT DIDN'T KNOW WHY

So she went from bad to worse. But Dr. Williams' Pink Pills (tonic) brought her back to health.

"A FEW years ago, before I was married," writes Mrs. Fred McClelland, Desbarats, Ontario, "I was ailing for over a year. I really didn't know what was wrong with me, because parents, at that time, thought young people should never be sick. I had no blood, and was so pale! If I went upstairs I would have to sit down when I reached the top. Finally a friend advised me to try Dr. Williams' Pink Pills . . . I took them, and had the color come back to my cheeks, and I looked myself again."

"I looked myself again." (Sgd.) Mrs. Fred McClelland.

There is a scientific explanation for the remarkable results brought about by Dr. Williams' Pink Pill (tonic). The iron and other elements in the pills increase the amount of haemoglobin or oxygen-carrying agent in the blood. This has been proven by official hospital tests.

The increased oxygen re-vitalizes the tissues just as a draft of air kindles a fire. The result is renewed health—better appearance—greater happiness.

Go to a drug store today and get a supply of Dr. Williams' Pink Pills. Don't put off this wise decision. Be sure to say "Dr. Williams'" so that the druggist will know exactly what you want. 50 cents a package. 24

Omemee

The ladies of the W.A. of Christ Anglican Church met Thursday afternoon in the Sunday School room of the church where they packed a bale to be sent to the needy Saskatchewan district and also quilted three quilts, two of which were put in the bale at the tea hour. Mrs. Weir served supper to the ladies and a very enjoyable and profitable afternoon was spent.

On Thanksgiving Sunday the Rev. McDonald of Knox Church, Peterborough occupied the pulpit of Trinity United Church, both services and delivered two very inspiring sermons to large congregations. Special music was rendered by the choir. On Monday evening the annual fowl supper was served by the ladies of the congregation in the Sunday school room, after which a splendid program was given by the choir of First United Church, Lindsay under the direction of Mr. Taylor, organist and choirmaster. Piano duet with organ obligato, Mrs. W. D. Stevens, Miss Taylor and Mr. C. J. W. Taylor; anthem, 'O give thanks'; reading, Miss Beatrice Campbell; solo, Miss G. Blackwell; violin solo, Mr. Bicknell; anthem, What of the Night; reading, Miss Campbell; bass solo, Mr. Ewart Jones; violin solo, Mr. Bicknell; address by Rev. Wm. Smythe, Orono; piano duet with organ obligato, Mrs. Stevens, Miss Taylor and Mr. Taylor; bass solo, Ford Moynes; anthem, Great is the Lord; reading, Miss Campbell; anthem, 'Sun of My Soul.'

Mr. and Mrs. Dunn of Codrington, visited the former's uncle, Mr. Henry Laidly, Sturgeon street recently.

Mr. C. D. Groves and party of Jefferson, Ohio, were here on a fishing trip last week.

Mr. and Mrs. J. D. Tully of New York visited the former's aunt, Mrs. Isabel Magee during the week.

Mr. and Mrs. Snow and two children of Parry Sound were the guests of Mr. and Mrs. A. Scott over the holiday.

Mr. and Mrs. W. Brown spent the holiday at Burkes' Falls.

Mr. H. Wilson of Uphill spent Thanksgiving with his mother, Mrs. R. Wilson.

Miss Randall of Napanee spent the week-end with her friend, Miss Marion Rea.

Mr. Neil Henderson, Toronto spent the holiday with his parents, Mr. and Mrs. W. Henderson.

Mr. H. Williamson accompanied by his aunt, Mrs. Kelly, Toronto spent Thanksgiving with Mr. and Mrs. J. G. Williamson.

Mr. and Mrs. B. A. Luxon accompanied by Miss Lamb, Toronto, called on friends on Monday.

Mr. and Mrs. F. Nugent and daughter Ethel and Mrs. Nugent, Lindsay were in town Monday calling on friends.

Mr. and Mrs. Campbell and baby of Ottawa, Mrs. and Miss Race of Lindsay were the guests of Mr. and Mrs. P. Race during the week.

Mr. William Owens and Mr. John Gordon of Toronto were here for the fall duck shooting.

Mr. Fred Evans was a business visitor to Toronto on Saturday.

Mr. and Mrs. A. Williamson spent Sunday in Hastings.

Miss Marion Carey has left for Orillia where she has accepted a position as teacher.

Mr. and Mrs. Harold Bradley of Lansdown spent the week-end with the former's parents, Mr. and Mrs. H. Bradley.

Mr. and Mrs. R. Bradley were visitors to Dunsford on Monday.

Miss Sherriff accompanied by Miss Ashmore of Toronto visited friends in Millbrook during the week.

Mr. and Mrs. W. Ward of Norland spent Sunday with Mr. and Mrs. J. J. Nicholls.

Miss Agnes Clemett spent Thanksgiving with Mr and Mrs. F. Clemett.

Miss Robinson of Peterborough spent the holiday with her friend, Miss Jessie Lamb.

Miss G. Sandy accompanied by her friend, Miss Calvert of Toronto spent Thanksgiving with Mr. and Mrs. F. G. Sandy.

Mrs. Widdis was a business visitor to Lindsay on Thursday.

Mrs. James Tully and daughter Dorothy of Toronto visited at the home of his sister, Mrs. Isabelle Magee over the holiday.

Miss Jane Earle, Toronto spent the holiday with her parents, Dr. and Mrs. Earle.

Miss J. Smythe, of Belleville was the guest of Mr. and Mrs. A. Scott over the holiday.

Miss S. McQuade spent the week-end with her aunt, Mrs. Charles Ivory.

Mr. and Mrs. Chas. McQuade, Allendale spent Sunday with Mr. and Mrs. R. Williamson.

Mr. and Mrs. M. C. Cornell, Toronto spent Thanksgiving with the latter's mother, Mrs. D. H. Cornell.

Miss A. Gillgrass, Toronto spent the week-end with Mrs. Isabelle Magee.

Mr. and Mrs. Bibby of Toronto were week-end visitors at the home of Mr. and Mrs. D. Weir.

Mrs. Marlow Blackstock visited friends in town during the holiday.

St. Andrew's Presbyterian Church will hold their anniversary services on Sunday, Oct. 18 when Rev. Hiltz, of Davenport Road Church, Toronto will occupy the pulpit at both services morning and evening.

The Ladies' Aid of St. Andrew's Presbyterian Church of Mrs. Poysers. Various items of business were discussed during which was the arranging for a bazaar, which date will be named later.

A football game between Spanish and Irish Free State teams will be played in Dublin.

Stirling

Mr. and Mrs. J. Ethier and baby are visiting Mr. and Mrs. Henry Tulloch.

Mr. and Mrs. Don McGee, Jackie and Tom are visiting Mr. and Mrs. J. M. McGee.

Mr. and Mrs. Cecil Macklin are visiting in Montreal.

Mrs. Musgrove is visiting in Western Ontario.

Miss Daisy Smith is visiting Mrs. Smith and Miss L. Smith.

Mr. and Mrs. John Brown spent Thanksgiving with E. T. Williams and Lucy.

Mr. J. Sarles visited his sister, Mrs Dickens of Sidney Crossing last week.

Miss Aggie Anderson, of Campbellford is visiting Mrs. R. Meiklejohn and Mrs. J. Whitehead.

Miss Wooten has been visiting Mrs. Byron Lott.

Mr. Mildred Conley, of Combermue is visiting at Mr. Carl Conley's.

Mr. C. Duff spent the week-end in Toronto.

Miss Winnie Ward of Kingston spent Monday with her parents.

Miss Croft, of Perth spent the holiday with Miss Dorothy Morton.

Mrs. James Allen has been visiting Mrs. Volney Richardson.

Mr. Harvey Price, of Toronto visited Mr. and Mrs. Rowland over the week-end.

Miss Roberta Kingston of Belleville is visiting Mrs. Mary Bird.

Mr. Jack Hawkins, of Toronto visited his mother over the holidays.

Mr. Gordon Bailey and Mrs. A. Bailey visited Dr. Weaver, of Lockport on Thanksgiving.

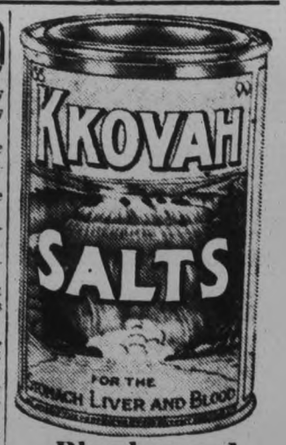

Blotches and Pimples

quickly disappear if you take a teaspoonful of Kkovah Salts in a glass of water night and morning. Kkovah Salts drives the poison right out of the system. Get a 20c or 50c tin today at your grocer or druggist—and try it.

now everybody knows

IMPERIAL ★★★ means QUICK START ★ ANTI-KNOCK ★ ECONOMY ★

QUICK START

ANTI-KNOCK

ECONOMY

Imperial 3-Star has proved its worth. Most Canadian motorists tried it when it was first announced. The more they use it the better they like it.

It's full of power ★★★ eager to go. It gives better mileage and smoother performance. No carbon or gum to worry about ★★★ just eager, smooth-flowing power to sweep you along the highway or ease you gently through the thickest traffic.

This gasoline helps to boost Canadian business. Every drop is refined in great Canadian industrial plants by Canadian labour.

★

3-Star is Green in colour and sells at the regular price.

★

Fill today at the 3-Star Pump.

★

IMPERIAL 3 STAR GASOLINE

EVERY DROP MADE IN CANADA

The Examiner

The Examiner is a member of the Audit Bureau of Circulation

The Daily Examiner published every (except Sunday) evening by The Peterborough Examiner, Limited Office 416 George Street $6.00 per year delivered in City; out-of-town subscribers by mail, $4.00 a year

Member Canadian Press, Limited; Audit Bureau of Circulations; Canadian Daily Newspapers' Association

Member Ontario Associated Dailies, F. G. Vatcher manager. Canada Permanent Building, Toronto

Sole U.S Advertising Representative: The Beckwith Special Agency Inc., New York, Chicago Philadelphia, Detroit St. Louis, Kansas City, Atlanta San Francisco.

Advertising Rates on Application

E. M. GLOVER, Managing Director

PHONES—Editorial, 1601; Business Office, 1600 Private Branch Exchange to all Departments.

MONDAY, OCTOBER 19, 1931

A WORLD LOSS.

With the passing of Thomas A. Edison yesterday the world lost one of its great citizens and brightest minds.

Edison's name, a household one in all quarters of the globe, was peculiarly well known in our own city because it was associated for many years with our largest industry; by many an old-timer, indeed, the Canadian General Electric Company's plant is still thought of as the "Edison" works.

To his creative genius and scientific mind modern civilization owes an enormous debt.

Because Edison lived we can, by merely turning a button, illuminate our homes more brightly than the sun at noon day can accomplish the feat.

Because Edison lived voices and music can be preserved and reproduced at will.

Because Edison lived the magic entertainment of moving pictures has brought new color into the lives of the peiple of the world.

Because Edison lived living conditions have enormously improved and laborous operations have become merely a matter of moving a switch.

No inventor in the world's history, in short, has ever touched the lives of human beings at so many points and with so much benefit as did this hard working, persistent genius whose career was a series of triumphs, each of them reacting to the advantage of the world at large.

THE HOME-MAKERS' SCHOOL.

The Examiner's Home-makers' School, which opens to-morrow afternoon in the Grand Opera House, has been arranged by this paper as a community service in line with The Examiner's general policy of seeking to work for the welfare of the city and district it serves.

Its object is to aid its women readers, upon whose shoulders the responsibility of managing household affairs falls, to tackle their duties with the assurance that comes with scientific knowledge of culinary and other household problems.

It is not a money-making scheme in any sense of the words—there will be no admission charge or special invitation, but the school is open to every woman who cares to attend, and The Examiner would be delighted to see the Opera House crowded during the four afternoons.

Miss Claire Andree, who will be in charge, is recognized as an expert who out of her vast store of knowledge is certain to leave with the housewives of this district a large number of helpful suggestions that will add to the comfort of the home and contribute to the well-being of the whole family.

The women of the city and district are most cordially welcome, and they are asked to note that the only invitation is through the columns of The Examiner.

THE FUR BUSINESS.

Although residents of Ontario know that the fur trade is a most important industry, they may be surprised to learn that this Province, according to a report just issued by the Dominion Bureau of Statistics, is responsible for nearly one-quarter of the total fur production of the Dominion.

Among the Provinces, Ontario occupied first place in order of value of raw production in 1929-30, its output being valued at $2,880,039. Quebec is second is importance with a total of $1,658,381, followed by the Northwest Territories with $1,632,446, Saskatchewan with $1,328,545 and Alberta with $1,174,163.

The following percentages show the relationship which each Province bears to the total value of raw fur production in Canada in 1929-30: Ontario, 23.69; Quebec, 13.64; the Northwest Territories, 13.43; Saskatchewan, 10.93; Alberta, 9.66; British Columbia, 6.98; Manitoba, 6.66; Prince Edward Island, 5.32; Nova Scotia, 4.37; New Brunswick, 2.89, and the Yukon Territory, 2.43.

In Ontario, Manitoba and Saskatchewan the muskrat is of chief importance as a fur producer, while in the Maritimes, in Quebec and Alberta the silver fox ranks highest in the total value of pelts. In British Columbia the beaver is first; in the Northwest Territories, the white fox, and in the Yukon Territory, the martin.

It will be seen, therefore, that the somewhat humble muskrat, trapped so plentifully in our own district, is responsible for putting Ontario at the top of the ladder as a fur producer.

As a matter of fact, during the year reviewed Ontario produced 643.99 muskrat pelts at a total value of $759,919.

Just in passing it may be mentioned that the far from sweet smelling little animal, the skunk, contributed appreciably to the fur wealth of Ontario during 1929-30, for the bureau reports 72,667 pelts, valued at $92,287.

HIGHWAY PROBLEMS.

It is reported that the Ontario Government intends to attempt to bridge the gap between its expenditures and revenues by making a flat raise of $5 in the cost of all automobile licenses.

Most people will regard this as a step in the wrong direction.

If additional revenues are to be secured from automobile owners—and they would seem to be contributing very generously now—these revenues should be proportionate to the use made of the highways by the owners.

In other words, the gas tax, and not the license fee, should be the instrument used.

This question of highway expenditures and revenue from automobile owners is a big problem.

According to the Citizens' Research Institute, the current expenditures, including debt charges on highway debentures of all Provinces for highway purposes, amounted in 1927-30 to $51,871,962, while revenues collected from motorists totalled $40,072,799.

The time is rapidly approaching, it would seem, when the automobile owner will be contributing more revenue than is being expended for highway maintenance and debt charges, which raises the interesting question of whether, when this point is reached, the excess should be used for general purposes or applied only toward capital expenditure for highway purposes.

Another important angle, of course, is whether or not the stage has been reached when highway improvement ceases to be a benefit and becomes a burden, when the economic benefit brought about by improved accessability is less than the taxes caused by highway improvements.

TOO MUCH SPEED.

Two German fliers plunged to death in the mud banks of Cobiquid Bay, Nova Scotia, this week in a vain attempt to establish a new record of transoceanic mail delivery. With them went 1,000 pieces of mail, the value of which probably never will be determined.

Catapulted from a German liner in mid-ocean, these fliers landed on Nova Scotia soil refueled their machine and slid away in the inky darkness of midnight with New York as their destination. Something happened, and for the last day or two passing ships have been picking up parts of the wrecked plane.

Just where this speed craze is going to end is a question that might warrant some honest thinking. Almost daily lives are being sacrificed on the altar of speed and for what purpose? One country builds a fast aeroplane and mechanical experts in another country go into a huddle to devise ways and means of making something faster. One vessel clips a few minutes off the record of another in a trans-Atlantic crossing and other nations are not satisfied until they have spent millions of dollars to regain a record that doesn't amount to a hill of beans.

No, we don't want to return to the days of the ox-cart. The modern and safe modes of transportation have played their part in shortening distances. There is no need to return to the days of the ox-cart and the tallow candle to find happiness and contentment. Just keep the accelerator from continually touching the floor board. Take time to look around and see if you can do a good turn. It's more soothing to the nerves and satisfying to the conscience.—Stratford Beacon-Herald.

AN ONTARIO PROBLEM.

Norfolk, Elgin and Oxford tobacco growers have this year produced the largest and finest crop in the history of their comparatively new industry. They worked hard, mortgaged their futures, gambled with the weather and won. But that was only half the battle. They are losing in the second round, which has to do with price.

Naturally there is indignation among the growers. They think it a shame that they should be so badly treated by the buyers representing the great tobacco manufacturing companies. We sympathise with them. We think it is a shame, but how can anything else be expected? The farmers can grow tobacco, but they have nothing to do with the marketing. And the marketing, as the present situation shows, is every bit as important as the growing.

Several years ago strenuous efforts were made to form a tobacco growers' marketing pool in this Province. These efforts were a dismal failure. Politics, suspicion, distrust, the antagonism of the buyers and other factors entered in. The pool got nowhere. Today the growers are wishing that it had lived and was operating in their interests now.

We notice that the tobacco men are looking to Ottawa to assist them, and we know that Mr. Bennett will do his best. One of their suggestions is for a lowering of the excise on Canadian cigarettes in order to encourage consumption and discourage importation, legal and otherwise, of foreign-made cigarettes. That is a good idea. The Star has advocated it for years. Another suggestion is for drastically increasing the duty on unmanufactured tobacco from the United States. The present duty is 40 cents a pound for the unstemmed and 60 cents for stemmed, coming in. Make the rate sky-high, the growers say, and keep this American tobacco out, for the sake of the Canadian growers.

This thought occurs to us: If Canadian tobacco manufacturers can afford to buy American tobacco and then pay a duty of 40 or 60 cents a pound on it, how is it that they cannot afford to pay Canadian growers a price for the Canadian product that will give the Canadians a chance to get out on top and even to make a reasonable profit? And another question, why is it necessary to import any tobacco of the same varieties that we grow so successfully in Canada? There may be good answers to both these questions; we should like to hear them.—Border Cities Star.

EDITORIAL NOTES AND COMMENT.

Still that Varsity defeat at McGill Saturday cannot be marked against Rev. Canon Cody. He doesn't take office until next year.

Canadian apples are in demand in the British market—a condition that means a great deal to many fruit growers in Ontario.

From what he has said so far on his political tour, it is suspected that Mr. Hepburn is not satisfied with the Henry Government.

The British elections resemble a sprint rather than a marathon. And in a short dash a good deal depends upon the start.

Those 503 entries at the matches here last week have at all events sold Eastern Ontario to the Ontario Plowmen's Association.

In this glorious country any boy can fight his way upward to success unless his father leaves him too much spending money.—Kingston Whig-Standard.

Looks as though France and Germany have buried the hatchet. But the question remains — Have they forgotten where they buried it?—Kitchener Record.

It remains to be seen whether Connie Mack can beat a pack of "Cards" with two scintillating pitching aces.—Kitchener Record.

If Voliva only spoke figuratively when asserting that the world is flat, he would be mighty close to the truth.—Buffalo Courier-Express.

Voice of the People

Letters to be printed in the Voice of the People column must be received at The Examiner Office on the day before it is desired to have them inserted

COUNTY RATE INCREASE.

To the Editor of The Peterborough Examiner.

Sir,—In the Havelock Standard there appeared a reference to the rates for 1931 for Belmont and Methuen Townships, citing 60 6-10 mills being a raise from 1930 due to county raises in 1931.

There are raises in county rates and reading in the ordinary way, it would be inferred that such raises are due to county legislation, when such is not the proper inference to draw.

The increases appear in county rates as a result of obligations set out in the various Acts of the Legislature, increases as follows:

Levy for school purposes, 1930, $25,236.58; Levy for school purposes 1931, $30,283.08; increase $5,046.50.

Levy for administration of justice for 1930, $19,000.00; Levy for administration of justice, 1931, $20,000.00; increase $1,000.00.

Levy to meet Provincial Highway claim, 1930, $11,603.72; Levy to meet Provincial Highway claim, 1931, $28,768.80; increase $17,665.08.

Levy for Old-age Pensions, Mothers' Allowances, Indigents, 1930, $17,665.00; Levy for Old-age Pensions, Mothers' Allowances, Indigents, 1931, $20,188.16; increase $2,523.16.

Total for above obligations alone provided by statute, $26,234.74.

Yours respectfully,

ED. M. ELLIOTT, Treasurer.

UNEMPLOYMENT BEING PROVIDED FOR.

To the Editor of The Examiner:

Expenditure that would be desirable and essential and relieve the municiaplities for some years in so far as those roads are concerned. Work could be proceeded with under the County Road Commission and continue up to at least the New Year. Probably longer, and could be started immediately and such work could be carried out by day labor. Road construction as follows:

From Gannon's through Ennismore to Fowler's Corners, 15 miles	$ 75,000.00
From Lakefield to McCracken's Landing through Douro and Dummer, 15 miles	75,000.00
From Lakefield to Burleigh Falls through Douro and Smith, 11 miles	55,000.00
From 6th Line Douro to Warsaw, 5 miles	25,000.00
From Havelock north through Belmont (new road) 6 miles	30,000.00
From Keene, through Otonabee and Asphodel to Hastings village, 12 miles	60,000.00
From Bobcaygeon, running alongside of Galway and Harvey to Kinmount (that is the north 9 miles)	27,000.00
	$347,000.00

When provision is being made at other places to perform work with Government and other assistance, Peterborough County might well endorse and solicit such.

It might not be deemed advisable to carry out all of said expenditures but the most important and immediately necessary are the road through Ennismore; the road from Hastings to Keene through Asphodel and Otonabee; part of the road from Lakefield to McCracken's Landing requires extra expenditure, also Galway road to Kinmount and the newly assumed road in Belmont.

The present annual rate will take years to come to bring those roads equal to their traffic, but unemployment would be provided for and as stated the above would be necessary outlay and be beneficial to the whole county having filled in such gap.

A County Rataepayer's Suggestion.

DISTRICT MARKETS.

MARMORA, Oct. 19.—Following are the week-end retail market prices:

Beef, sirloin, 25c; round, 20c; roast, 13-23c; stew, 10c. Pork, 15-20c. Lamb, 20-25c. Breakfast bacon 30-35c. Butter, creamery, 25-28c; dairy, 23c. Eggs, fresh, 25c. Chickens, 25c; stewing fowl, 20c. Potatoes, 50c a bag.

Livestock and grain prices are: Cattle, selects, 3 to 4c a pound; common butchers, 2 to 3c. Hogs, live, thick smooth, $4.75 cwt. select graded, $5.25 cwt.

Oats, 35c a bushel; wheat, 60c a bushel; barley, 48c a bushel. Hay, $12 a ton.

Remarks: Calves, 6c a pound, f.o.b.

AT WARSAW

WARSAW, Oct. 19—Following are the week-end retail market prices:

Beef, sirloin, 18c; round, 20c; roast, 15-18c; stew, 12-16c. Pork, 16-18c. Breakfast bacon, 25c. Butter, creamery, 27c; dairy, 25c. Eggs, fresh, 32c. Chickens, 23c, stewing fowl, 14c. Potatoes, 10c a peck; 50c a bag.

Oats, 20c a bushel; wheat, 45c a bushel.

Remarks: Cabbage, 10c each; celery, 2 for 25c; grapes, 30c a 6 qt. basket; apples, 50c a bushel to $1.

AT TRENT RIVER

TRENT RIVER, Oct. 19.—Following are the week-end retail market prices:

Beef, sirloin, 18c; round, 18c; roast, 14c; stew, 7c; breakfast bacon, 35c; butter, creamery, 27; dairy, 25c; eggs, fresh, 25c; chickens, 25c; potatoes, 10c a peck; 50c a bag.

Livestock and grain prices are:—Hogs, live, thick smooth, $4.50; oats, 25c a bushel; wheat, 40c a bushel; hay, $10 a ton.

A THOUGHT.

TRIFLES

The great Italian sculptor, Michael Angelo, was once visited by an acquaintance, who remarked, on entering the studio, "Why, you have done nothing to that figure since I was here last." "Yes," was the reply, "I have softened this expression, touched off that projection, and made other improvements. "Oh," said the visitor, "those are mere trifles." "True," answered Michael Angelo, "but remember that trifles make perfection; and perfection is no trifle." In like manner, the highest form of devotion to Christ consists in fidelity to apparent trifles.

DAIRY BOARDS ....

BELLEVILLE, Oct. 19.—(Special)—At Saturday's meeting of the Belleville Cheese Board, 1,535 boxes of white cheese were boarded, and all sold at 11 1-16c.

PRODUCE GRAIN, CATTLE,

MONTREAL PRODUCE

MONTREAL, Oct. 19.—Receipts in Montreal showed a drop last week as compared with the previous week in butter, eggs and cheese. The figures are: Eggs, 6,265, compared with 9,248 a week ago; butter, 10,781, against 11,971, and cheese, 23,556, against 30,998.

The egg market scored substantial advances during the week, while butter and cheese eased fractionally. Potatoes were unchanged.

Eggs to retailers were advanced 4c to 6c per dozen on top grades of fresh and 2c per dozen on top grades of storage. Seconds held about the same. Another advance is to be made tomorrow morning, announcement being made Saturday that top fresh eggs will be 2c higher, while storage will be 1c to 2c up.

Scarcity of Offerings

Carlot prices of fresh eggs moved upward owing to the scarcity of offerings. Arrivals were quickly snapped up and at the end of the week it was difficult to locate any large lot of fresh eggs. The general Montreal carlot market was 43c to 45c; for extras, 34c to 36c for firsts and around 20c for seconds at the close of the week.

The butter market was mostly 19½c to 19¾c for carlots of Eastern Townships No. 1 pasteurized, while small lots to retailers were 21c to 22c for solids and 22c to 23c for prints.

The cheese market ended the week mostly 11¾c for Ontarios and 11¼c to 11¾c for Quebecs.

The potato market ruled steady, quotations per 30-lb. bags of No. 1 stocking being 30c to 40c for Quebecs; 45c to 50c for New Brunswick Cobblers, and 50c to 55c for New Brunswick Green Mountains.

CHICAGO GRAIN

CHICAGO, Oct. 19.—Every grain on the list went higher in price Saturday, wheat to the topmost point reached in several weeks. A big export call for wheat from North America chaperoned the advance. Particular attention was also given to reports suggesting a heavy decrease of domestic winter wheat acreage for the 1932 crop.

Wheat closed firm, ⅞c-1¾c up; corn and oats both ½c-⅞c advanced, and provisions varying from 2c decline to an aqual gain.

Closing prices in wheat were as follows: October ⅝c higher at 56½c. November ⅝c higher at 56¾c December ⅞c to 1c higher at 56½c, May ⅝c higher at 59⅝c.

Persistent, if not aggressive purchases by traders with direct Continental connections accounted for the strong market. Moreover, hedging pressure was not quite as heavy as on previous days, though a fair volume of wheat was offered in the pit. Steady accumulation of supplies by large export houses appeared to be continuing.

Final quotations at Liverpool, rising in sympathy with Canadian and Argentine markets, were ¼d to ½d higher per 100 pounds. Buenos Aires, however, closed ⅞c to 1c lower per bushel. Broomhall confirmed the sale of several dull cargoes in the Orient from Vancouver.

Top grade demand in cash wheat continued good, and spreads were generally unchanged to better, with No. 3 Northern leading. Offerings confined mostly to odd lots, were light, but durums were in good demand, though sales were restricted due to light offerings.

Futures:

	Open	High	Low	Close	Prev Close
Wheat—					
Oct	55⅝	56⅜	55⅛	56½	55⅝
Nov	56¼	56⅞	56	56⅝	56⅛
Dec	55⅜	56¼	55⅛	56⅛	55⅛
May	59	59⅞	59	59⅝	59
Oats—					
Oct	31⅛	31⅞	31⅛	31⅝	31⅛
Dec	30½	30½	30¼	30⅜	30⅛
May	31½	31⅞	31⅜	31½	31⅜

WINNIPEG GRAIN.

WINNIPEG, October 19.— Wheat prices continued their advance on the Grain Exchange here on Saturday, closing with gains of ⅝c to ¾c.

Closing prices in wheat were as follows: October ⅝c higher at 56½c. November ⅝c higher at 56¾c December ¾c to ⅞c higher at 56½c, May ⅝c higher at 59⅝c.

Persistent, if not aggressive purchases by traders with direct Continental connections accounted for the strong market. Moreover, hedging pressure was not quite as heavy as on previous days, though a fair volume of wheat was offered in the pit. Steady accumulation of supplies by large export houses appeared to be continuing.

Final quotations at Liverpool, rising in sympathy with Canadian and Argentine markets, were ¼d to ½d higher per 100 pounds. Buenos Aires, however, closed ⅞c to 1c lower per bushel. Broomhall confirmed the sale of several dull cargoes in the Orient from Vancouver.

Top grade demand in cash wheat continued good, and spreads were generally unchanged to better, with No. 3 Northern leading. Offerings confined mostly to odd lots, were light, but durums were in good demand, though sales were restricted due to light offerings.

Futures:

	Open	High	Low	Close	Prev Close
Wheat—					
Oct	55⅝	56⅜	55⅛	56½	55⅝
Nov	56¼	56⅞	56	56⅝	56⅛
Dec	55⅜	56¼	55⅛	56⅛	55⅛
May	59	59⅞	59	59⅝	59
Oats—					
Oct	31⅛	31⅞	31⅛	31⅝	31⅛
Dec	30½	30½	30¼	30⅜	30⅛
May	31½	31⅞	31⅜	31½	31⅜

IN DAYS GONE BY

Items Taken From Old Fyles of The Examiner

OCTOBER 19, 1921

Several barns in the district were struck by lightning in the severe electrical storm yesterday . . . Gasoline in Peterborough is up to 38 cents a gallon again after dropping from 48 to 36 cents in the past month. . . . Patrick Kane, who was seriously injured in the accident at the C.G.E. last week, is improving . . . . John Sexsmith, Conservative, was chosen for the East Peterborough riding candidate in Norwood last night over J. C. Strickland of Lakefield, by 120 to 90 votes. . . . President Harding is making every effort to avert the threatened railway strike in the States.

OCTOBER 19, 1911

The Board of Works is thinking seriously of having an extension of the street railway along Albert street. . . . The Chief of Police warns motorists that no one under seventeen may drive an automobile. . . . Owing to lack of funds, the City will not lay pipe on the west side of Park near Chamberlain until next year. . . . Canada's present population is announced officially as being 7,081,869. . . . The Philadelphia team won their second World Series in three starts yesterday from New York Giants, 3 to 2. Coombs outpitching Mathewson.

OCTOBER 19, 1901

Mayor Denne acted as chairman at last night's meeting of the subscribers of the Dan Spence Memorial Fund which is now $460.00. . . . Arthur Chote of Toronto, and formerly a reporter on The Review here, is in town visiting friends. . . . W. H. Foord, superintendent of the Little Lake Cemetery Board, has resigned as he is leaving town. . . . An Old Boys' Reunion to be held here next July has been proposed by Mayor Denne. . . . Major Harry Fowlds, a prominent Hastings' resident, died last night.

FENELON FALLS RELIEF.

LINDSAY, Oct. 17.—As a result of a visit from members of the local municipal council to J. A. Ellis at Toronto a short time ago, the sum of $2,500 has been granted from the deypartment for unemployment relelef work at Fenelon Falls during the winter.

A switch tower with all iron parts welded together has just been completed in the Stendal, Germany, railway station, and is said to resist practically all vibration.

"SHIP-BY-RAIL" ASSOCIATIONS

The suggestion made by President Mosher in the July Bulletin and the July issue of the Monthly, with regard to the formation of "Ship-by-Rail Associations" has met with a splendid response all over Canada. Action had already been taken at London, Stratford and some other Ontario points but when the idea was made more generally known, it was recognized by railway employees in other provinces as a medium for efefctive co-operation.

Reports have been received from Truro, N.S., that a "Ship-by-Rail" campaign is under way, and considerable publicity has been obtained. At Moncton, N.B., the representatives of other railway Labor organiaztions were fonud to be heartily in accord with the "Ship-by-Rail" plan, and it is expected that good work will be done in that important centre.

Several Divisions at Toronto have discussed the proposal, and while conditions there are somewhat different from those in other cities, a speial effort is being made to bring the railway organizations together so that they may use their united strength in such a manner as will regain and retain traffic for the railways.

Division No. 119, Allandale, has done exceptionally good work in promoting the establishment of an association there. At the organization meeting, there was a good attendance from the various railway unions, as well as five railway officers, and a representative committee was elected.

At Ottawa, a committee has been appointed by "Progress" Division No. 110, to arrange for a meting with representatives of other organizations, and to co-operate in the formation of an association at that point.

A committee was also appointed by "Queen of the West" Division of the local situation is being made. No. 43, Regina, and a serious study with a view to carrying on a strong campaign in favor of the railway service.

CHEESE FACTORY BURNS.

LINDSAY, Oct. 17.—A mysterious fire destroyed the factory of the East Emily Dairy Comapny, formerly known as the East Emily Cheese Factory. The flames started in the east side of the frame structure and quickly swept through it. A frame stable also was burned.

MUSKEG DELAYS ROAD BUILDERS

Part of New Highway West of Marmora Sinks Despite All Efforts.

NEW LIBRARY BOOKS.

HAVELOCK, Oct. 19 (Examiner Correspondence) — Workmen engaged in construction of the new highway No. 7, are encountering unforseen delay in the work about four miles west of Marmora. Immediately to the west of the large rock cut near Boyd's Hill a large area of the right-of-way is undermined by muskeg, the greatest barrier to road building. Although great quantles of rock have been used as filling, the roadbed is still considerably below the required level, and continues to sink.

Large trees to the north of the right-of-way have been forced out of position by the muskeg heaving up beyond the fill. There is a great deal of work to be done at this point as large quantities of rock have to be blasted immediately to the east of the soft spot. All the turns in the road are being eliminated, and when this highway is completed it will be a really scenic drive, as a large part of it is through hardwood bush, which at this time of year is in the full glory of Autumn tints.

Following are the new books recently purchased by the Library Board and now available to readers:—The Blue Window, Temple Bailey; Greatheart, Ethel M. Dell; Belle Mere, Kathleen Norris; Silver Maple, Marion Keith; Tarzan the Terrible, Edgar Rice Burroughs. Bitter Heritage, Margaret Pedlar. Now It Can Be Told, Sir Philip Gibbs; The White Prophet, Hall Caine; The Runner, Ralph Connor; The Three Just Men, Edgar Wallace; Indian Knights, Isabel Ecclestone Mackay; Wild Geese, Martha Ostesso; With Lawrence in Arabia, Lowell Thomas; That Printer of Udell's, Harold Bell Wright; Adventures in Arabia, W. B. Seabrooke; The Sea Devil, Lowell Thomas; The Door of Death, Estevan; Lo Michael, Grace Livingstone Hill; Duskin, Grace Livingstone Hill.

The library fee for the balance of the current year has been set at 25 cents to give those who have not yet patronized the library a chance to do so at small cost.

Today's Cross-Word Puzzle

By EUGENE SHEFFER

10-19

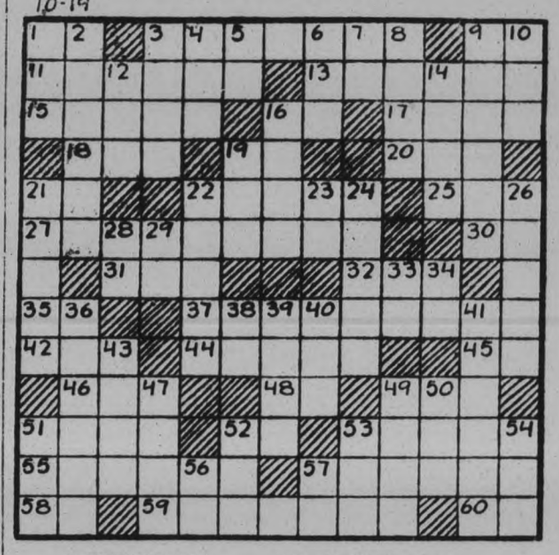

HORIZONTAL

1—Nearby.
3—In what country is the Schwarzwald or Black Forest located?
9—What is the eleventh month of the Hebrew calendar?
11—What is the name of Chicago's most notorious racketeer?
13—In which art museum does the famous "Mona Lisa" hang?
15—South African antelope.
16—Symbol for aluminum.
17—Thick mud.
18—Prior.
19—Plural suffix.
20—Grow old.
21—Printer's measure.
22—What famous volcanic mountain is located in Sicily?
25—Row.
27—What American pugilist recently lost a match for the world's championship against 37 Horizontal?
30—What State (abbr.) was settled by Roger Williams?
31—Some.
32—Snare.
35—Short for Edward.
37—What German pugilist recently became heavyweight champion?
42—Seize hold of.
44—Porticos.
45—Like.
46—Cause to undergo friction and pressure.
48—Bovine quadruped.
49—Short watch chain.
51—Ancestor.
52—Advertisement.
53—Mistake.
55—Who is Booth Tarkington's most famous boy hero?
57—Plucky.
58—Indefinite article.
59—Through what State did General Sherman make his famous march to the sea in the Civil War?
60—Masculine pronoun.

VERTICAL

1—One-spot.
2—Aptitude.
3—Past.
4—Terminate.
5—In law, an action.
6—Total.
7—Did George Washington sign the Declaration of Independence?
8—City in Arizona.
9—An overdue item.
10—Which insect did Napoleon use as part of his insignia?
12—Equality.
14—Spanish seaport.
16—What town in Piedmont, Italy, is noted for its burgundy?
19—Elongated fish.
21—What city is referred to as the "German Pittsburgh"?
22—Chasm.
23—Northern Nevada (abbr.)
24—What is the missing word in this title of a famous poem by Keats: "The Eve of St.——"?
26—Circles.
28—Egyptian deity.
29—Within.
33—Hebrew name for God.
34—Note of the scale.
36—What was the former name of the Isthmus of Panama?
38—What State (abbr.) is nicknamed "Constitution"?
39—What mountain peak of the Cascade range in Oregon attains a height of 11,283 feet?
40—What is the given name of 37 Horizontal?
41—Who owned the vineyard that Ahab wanted and seized at the instigation of Jezebel?
43—Scald or sear.
47—Mountain of floating ice.
49—After what Norse goddess is Friday named?
50—Fragment of refuse.
51—Mineral spring.
52—Bustle.
53—Silk worm.
54—Cereal grass.
56—Old English (abbr.)
57—Governor general (abbr.)

Herewith is the solution to Saturday's puzzle:

Copyright, 1931, King Features Syndicate, Inc., World rights reserved.

BONZO - - - - - by Studdy

Motor to Toronto

A FEW DAYS AWAY FROM HOME WILL DO YOU GOOD AND RETURN YOU BETTER FITTED FOR THE DAILY ROUTINE. MAKE UP A PARTY FOR NEXT WEEKEND.

Cheerful, comfortable rooms. Tasty food. Restful surroundings.

PLENTY OF CURB PARKING SPACE GARAGE ONE MINUTE WALK

Rates Single $1.50 to $3.00 Double $3.50 to $6.00

HOTEL WAVERLEY

Spadina Avenue and College Street

Noranda Retains Advance Over Saturday's Close

TO-DAY'S QUOTATIONS

QUOTATION COMPLETE TO 2.30

Toronto Stocks.

Biggar & Crawford

	High.	Low.	Close
Abitibi	3½	..	..
Br. Am. Oil	9	8¾	9
Bell Tel	121	..	..
C.P.R.	16¼	16	16¼
Dom. Stores	17½	..	..
Ford	12¾	12½	12¾
Can. Gypsum	5	..	..
Walk. G. and W	3½	3¾	3½
Int. Nickel	10½	10	10½
Int. Util. 'A'	18¾-21	..	..
Ind. Alcohol	1¼	..	..
Imp. Oil	10½	10½	10½
Loblaw	11½	..	..
Massey-Harris	2¼	..	..
Page Hersey	63½	..	..
Int. Pete	10½	..	..
Brazilian	12¾	11	12¼

NEW YORK STOCKS.

Biggar & Crawford

	High.	Low.	Close
Alleghany Corp	4½	—	—
Allied Chem	80	78	80
Amer. Can	83¼	81¾	83½
Am. For. Power	14½	13⅞	14¼
Am. Radiator	8¾	—	—
Am. Smelters A	26½	24¼	26½
Am. Rolling Mill	13	12½	12¾
Am. Tel & Tel	135½	133⅜	135⅝
Anaconda Cop.	16¼	15¼	16¼
Atchison	116½	114½	115
Balt. & Ohio	39	37½	39
Beth. Steel	28	27½	28
Borden's	47¾	47½	47¾
Briggs	9	—	—
Byers, A. M.	18	17½	18
Can. Pacific	14¾	14½	14¾
Chrysler	14⅝	14½	14⅝
Col. Gas	21½	21⅛	21½
MORE			MORE
Com. Solvents	11¼	11¼	11½
Cons. Gas	72¼	70¾	72⅝
Dupont	59¼	58¾	58¾
Elec. B. and S.	19⅝-⅞	..	..
Fox Films	7⅝	..	..
Freeport Texas	21¼	20½	21¼
Gen. Asphalt	13⅜	13⅛	13⅜
Gen. Electric	30¼	29⅜	30¼
Gen. Foods	36¼	35⅜	35⅝
Gen. Motors	26	25¼	25⅞
Gillette	13¾	13¼	13½
Goodyear Tire	24½	..	..
Houston Oil	27⅝	27½	27⅝
Hudson Motors	10	..	..
Int. Nickel	9⅝	9½	9⅝
Int. Tel. & Tel.	16¾	16¼	16½
Johns-Manville	33¼	32¼	33
Kennecott	14⅛	13¼	13⅝
Mont. Ward	12	11⅝	12
N.Y. Central	61¼	59¼	60⅞
North American	37	36⅜	37
Packard Motors	5⅛	..	..
Penns	34⅛	33¾	34
Pub. Service N.S.	62½	62⅝	62½
Radio Corp	13⅝	13⅛	13⅜
Radio K. Orph.	8⅜	8⅛	8¼
Sears-Roebuck	38½	38⅛	38½
Simmons Bed Co	10¼	10¼	10⅜
Stand. Brands	15½	15¼	15½
Std. Oil of N.J.	32⅝	31¾	32⅝
Stewart-Warner	7⅛-½	..	..
Texas Gulf	26⅜	25½	26½
Texas Corp.	18¾	18⅜	18¾
Timken Roll. B.	24½	24¼	24½
Union Carbide	34¾	33¾	34½
Union Pacific	118½	114½	115½
Utted Corp.	14¼	13¾	14¼
U.S. Steel	69¾	67¼	69
Vanadium Corp.	18⅜	18¼	18½
Warner Bros.	7¼	7¼	7¼
Westinghouse	47¼	45½	46½
Woolworth	54	53½	53¾

Toronto Mining.

Biggar & Crawford.

	High	Low	Close
Dome	1050	1000	1050
Kirkland Lake	56	54	54
Lake Shore	2750	1725	2750
Mining Corp.	141	..	..
Noranda	1565	1490	1550
Premier	46b	..	..
Teck-Hughes	595	575	595
Wght.-Harg.	289	285	289

Market Closing On All Exchanges

WALL STREET

NEW YORK, N. Y., Oct. 19. —(C P)—Stocks made narrow fluctuations in a dull market today and closed with nominal changes, mostly higher. Copper shares were bid up for a time in the afternoon, helping other groups moderately, and enabling the rails to overcome early heaviness. American Telephone, Du Pont, American Smelting, Kennecott, Anaconda, Rock Island and Continental Can rose a point or so net and Howe Sound 2 points. U. S. Steel and American Can showed fractional advances. Transactions were well under 1,000,000 shares.

Holiday Suggested In Edison's Memory

CHICAGO, Ill., Oct. 19.—The establishment of October 18 as a National Holiday in memory of Thomas A. Edison was proposed today by the Chicago Board of Trade Post of the American Legion.

SIR RONALD BACK TO WORK.

NEW YORK, N.Y., October 19 (C P.). — Sir Ronald Lindsay, British Ambassador to the United States, returned to-day from Great Britain where he passed his annual 60-day leave of absence.

He declined to discuss economic or political conditions in Great Britain beyond saying there was apparently no increase in unemployment.

He said he would leave to-day for Washington.

CHICAGO GRAIN

CHICAGO, ILlls., Oct. 19 (C.P.) —Wheat prices underwent an early setback to-day after a show of firmness at the start. Word of increased stocks of wheat at Liverpool was a handicap to bulls. Opening unchanged to ¾ cent up; wheat later declined all around to below Saturday's finish. Corn started a shade lower to ¼ higher, and subsequently sagged.

EXCHANGE RATES.

TORONTNO, Ont., October 19 (C. P.). — To-day exchange rates on the British pound sterling and the Canadian dollar were quoted as follows:

The pound sterling at Montreal 4.36.

The pound sterling at New York 3.89.

The Canadian dollar at New York 89 5-16.

FOREIGN EXCHANGE

NEW YORK, N.Y., Oct. 19 (C.P.) —Prime mercantile paper 3¾ per cent. Foreign exchanges steady. Demand rates (Great Britain in dollars, others in cents).—Great Britain, 3.89; France, 3.94; Italy, 5.18; Germany, 23.20. Canadian dollars at 10 11-16 per cent. discount.

29 BANKERS INDICTED

NEW YORK, N.Y., Oct. 19—State Banking Superintendent Joseph Broderick and 28 officials of the Bank of United States were indicted to-day.

Three indictments were returned against Broderick, two charging neglect of duty and a third charging conspiracy. The indictments were returned by the January Grand Jury which has been investigating the failure of the Bank of United States.

Practically all airplaines flown in Jugo-Slavia are government-owned.

Ex-King Alfonso may take up ranching, according to reports.

Wallace's Campaign is Growing Warmer

BLACKPOOL, England, Oct. 19. —(C. P. Cable.)— Edgar Wallace, who is Liberal candidate for Blackpool in the present general electino campaign, is displaying emphatic resentment not only against tariffs but against his Conservative opponent's allusions to his activities as a writer of novels. With Sir Walter De Frece, formr Conservative member, retired, the contest is a straight fight between Mr. Wallace and Captain Erskine Bolat, Conservative.

Captain Bolat has not told us just what he does except he is a retired army officer, Mr Wallace said to-day. That doesn't sound very active. If I have more imagination than he why should he reproach me?

PARIS BOURSE FIRMER.

PARIS, October 19 (C.P.). — Franco-American gold arrangements and favorable press comments on the coming conference between Premier Laval and President Hoover to-day caused a general rise in all values on the Paris Bourse.

B. is for bungalow

To make your wife glad

Select one described

By a Real Estate ad.

EXAMINER WANT ADS.

ART EXHIBITION TERMED RACKET

Seven Artists Open Gallery in New York in Opposition to French.

BECOME BIG BUSINESS.

(By Lorena A. Hickok)

NEW YORK, N.Y., Oct. 19—Seven artists, who charge that the exhibition and distribution of art both in Europe and in the United States has become largely a racket in the hands of French dealers, opened their own gallery in New York to-day.

They have taken a five-year-lease on a small gallery in a mid-town hotel, and there they will show their own work and the work of the fellow out in Texas, or Montana, or Ohio, who, they explain, finds it almost impossible to get a showing in New York.

"The trouble with the situation at present," said Anatol Shulkin, a member of the executive committee, "is that it is controlled almost entirely by the French.

"Art has become big business in France—somebody referred to it recently as 'France's great oil industry.' It is a $200,000,000-a-year business, as a matter of fact..

Styles in Same Quandry

"It is the same as it is with styles. We think it must come from France to be any good. I personally know of a United States style designer who has had to send his stuff to Paris, to get the Paris trademark on it, before he could dispose of it in this country."

"We have no quarrel with French Art or French artists. As a matter of fact, French artists do not benefit by this situation. They are hopelessly exploited by the French dealers. The practice is for the dealer to buy pictures from the artist at from $10 to $50 apiece, 'rear' them for a few years—which means that he sticks them out in a rear room without showing them—and finally, after he gets most of the artist's work, to build him up and sell the pictures at high prices. The artist, having sold his canvases outright, never gets anything out of it.

FLEEING POLICE FATAL FOR TWO

Officer Clinging to Careening Car Fires Death Shots as Machine Crashes

TWO WOMEN ESCAPE.

BOSTON, Mass., October 19 (C. P.). — Two men were shot and fatally wounded last night as they attempted to force a policeman from the running board of their car. The policeman was in a hospital to-day with a bruised hand, several broken ribs, and possible internal injuries.

The dead were: Arthur McCarthy, 28, of Revere, and William Donovan, 26, of the Charlestown District of Boston. The officer was Patrolman Edward Crickard.

Crickard attempted to question the two men, who were parked in an automobile with another man and two women. At Crickard's first question, the driver slammed the door on Crickard's hand and started the car down an incline. The two women leaped from the machine and fled.

Careening crazily, the car raced up Tremont Street, jumped the sidewalk and smashed into a department store window just as Crickard worked his gun free and fired two shots at the two men in the front seat.

Textile Strikers Refuse To Work

LAWRENCE, Mass., Oct. 19.—Lawrence's striking textile workers, who left their places two weeks ago in protest against 10 per cent. wage reductions, to-day refused the invitation of three manufacturers to return to work. Only one arrest marred the morning.

Whistles that normally call tens of thousands of workers to employment in the great factories of the American Woollen Mills, the Arlington Mill and the Pacific Mills, to-day were greeted with a roar of derision from long, marching lines of pickets. A straggling few who entered the mills drew shouts of ridicule and the cry of scab from their former strikers.

Chinese rebels

Sees Cancellation

The announcement in London of Sir Norman Angell (above), well known British economist, that he believed all war debts will be cancelled, has attracted international attention. Sir Norman stated he doubts that payments on the debts, suspended by the Hoover moratorium last June, will ever be resumed.

Baptist Convention Opens In Peterboro

To-day's morning and afternoon sessions of the 43rd annual meeting of the Baptist Convention of Ontario and Quebec held at Murray street Church were devoted to the registration of delegates and a minister's conference.

The opening session of the convention proper commences with a song service at 7.30 this evening, to be followed by the church's welcome and devotional conducted by the Rev. J. H. Sutcliffe, pastor of the church. Addresses will later be given by the Rev. B. W. Merrill, B.A., B.Th., vice- president and by Prof. A. L. McCrimmon, LL.D., Hamilton, president.

By noon to-day it was estimated that some 200 delegates had already registered. It is thought probable that 500 ministers and church workers will attend the convention which does not conclude until Friday night of this week.

Ample arrangements for the accommodation of visiting delegates have been effected by a general committee of workers from Murray street church under the chairmanship of the Rev. J. H. Sutcliffe. There are also sub-committees for the reception of delegates, a billeting committee and publicity committee, etc.

Postal and telephone accommodation for the convenience of delegates has been installed in the Sunday School Rooms, and also an information bureau and rest rooms.

Hampshire Faces Wreckless Driving

Two cars and a motorcycle figured in a bad collision on Highway 28, just south of Kendry on Sunday evening and as a result W. H Hampshire, of Montreal, on information of Highway Patrol Officer Ted Hornick, was charged in police court this morning with reckless driving.

Hampshire pleaded not guilty and his trial is proceeding this afternoon.

Hampshire was driving toward Peterborough. For some unexplained reason, he jammed on his brakes, skidding 71 feet on to the left side of the road directly into the path of a car driven south by Kenneth Budd, of Toronto. Following behind Budd was a motorcycle ridden by Garnet Roberts, of Whitby. With no chance of escape, Roberts crashed into the Hampshire car and was shot clear over his handlebars on to the pavement.

Budd's car was hurled into the ditch. Both cars were badly smashed, but miraculously no one was injured .

Trading Is Active On London Exchange

LONDON, October 19 (C.P.). — Trading on the London Stock Exchange was cheerful to-day, and gilt-edged securities, British bonds, and industrials especially, exhibited good gains. Brazilian bonds were strong.

PLEADS CAUSE OF MACDONALD

Wife of Lord Passfield Sends Letter to Ladies of Seaham Constituency.

SURPRISED AT ACTION.

LONDON, Oct. 19.—(C.P. Cable.) —Mrs. Sidney Webb, brilliant wife of Lord Passfield, has addressed a long letter to the women of Seaham constituency urging them to respect the bid of Prime Minister MacDonald for re-election there.

Lord Passfield was Labor member for Seaham from 1922 to 1929 and was secretary for the Colonies in the old Labor Government. He dropped out of active politics when the Labor Government fell last August and is apparently not participating in the present contest.

Mrs. Sidney Webb, however, declares there can be no misunderstanding regarding the actions of Mr. MacDonald in recent months. She spoke of the tragic and surprising result of the crisis, which led to a Labor Prime Minister becoming the Prime Minister of a coalition, pledged not only to defeat but actually to smash the Labor party.

CONDITIONS ARE

(Continued from Page 1)

ed in the field of service to his fellow men."

A tribute was paid by Rev. Dr. Oliver to those unknown inventors of many things now accepted as common place. He often thought, he said of the man who first invented fire, the man who invented buttons, the individual who first discovered the art of cooking meat, the person who invented ploughing, and the wheel.

The romance of the adventure carried near Peterborough by David Fife in the production of Fife wheat, its consequent development into Marquis wheat and the tremendous effect of these discoveries upon the Canadian west were eloquently pictured by Rev. Dr. Oliver.

One adventurer to whom the world owed a great deal was he who first thought of following the sun and started the westward movement that saw democracy leave behind in the east, the caste system. A great adventure, the speaker maintained was the grossing of the North Sea by the Teutons, an adventure that first established the principles upon which Anglo-Saxon civilization is founded, namely liberty of the individual combined with national unity.

Rev. Dr. Oliver called attention to a new adventure, that now going on in Russia which he declared suffered from the fundamental weakness that liberty of the individual was not considered. He had no love, he said, for the Russian experiment, but there was something to be learned from it, namely that it had a definite plan.

Here was a challenge, he said, to Canadians to work out a solution for the great problem of today, to throw their wit and wisdom and genius into the bringing about of better conditions. In the west, where he lived there was suffering because of excessive dry weather, yet coming down to Ontario there were bountiful crops. Here too, was the paradox of privation in the cities and plenty in the country and these conditions presented a problem that challenged the genius of the Canadian people. It was not enough to approach the question in a Pollyanna spirit. Rev. Dr. Oliver submitted, but a solution demanded the best thought of the people of this country, when found, he declared the benefactions represented by Thomas A. Edison would have to take second place.

Rotarian Alex Mowat expressed Rotary's thanks to the speaker for his most eloquent address.

HIGHWAY CAMPS

(Continued from Page 1)

son, but he emphatically stated that he had no exact information, nor could he venture an opinion as to whether this undertaking would be begun. It is understood that, if this road is started, twenty-five percent of the number of men engaged would be drawn from the neighboring district and the rest from the province generally. Presumably it would require the establishment of camps for the men, along the lines that have been followed on the trans-Canada highway in northern Ontario, and in its complete scope would be a substantial contribution in the reducing of unemployment.

Solution of the disputed route claims around Tweed was accomplished by the Department's agreement to construct a highway from Number 2 at Actinolite through Tweed to Belleville, and another road is proposed from Kaladar to Pembroke forming a junction with the trans-Canada road. This program when completed will afford obvious advantages to Tweed as the result of highways to Pembroke, Ottawa and Belleville.

In the meantime the government is spending $10,000, on the Bancroft road removing "Hole-in-the wall" hill and making other improvements that have been urged for some time. This expenditure will be a material help to residents in that section of Hastings county.

Tiger Fans Fancy Royal Arms Crest

OTTAWA, Ont., October 19 (C.P.). — Placed on the Vice-regal box at Lansdowne Park on Saturday, the Royal Arms, weighing some 50 pounds, were sought as a unique souvenir by some jubilant Hamilton Tiger followers following the victory over the Ottawa Rough Riders.

The heraldic bearings would have been in Hamilton to-day but for the watchful eyes of workmen at the football field who notified police, who soon traced the ardent souvenir hunters and recovered the arms in an automobile parked on a downtown street a short time after the game.

The 50-pound insignia was soon returned to its permanent home at the Coliseum, and the hunters warned against future desires for Royal Arms.

List Of Prizes For Home Makers Schools

At Each Session Commencing To-morrow (Tuesday) Free Prizes Will Be Awarded.

Aside from all the educational features of the De Both Schools, which in itself is sufficient inducement for the women of the city and district to attend every session, there will be distributed daily twenty-five prize baskets free, containing

Rinso—donated by Lever Bros.

Lux Flakes — donated by Lever

Lux Toilet Soap — donated by Lever Bros.

Jewel Shortening — donated by Swift Canadias Company.

Vitos Bread—donated by Stocks' Bakery.

Two articles — by H. J. Boyle-Haboco Stores.

Hand Lotion—Bond's Drug Store.

Potato Flour, Mazolo Oil, Corn Syrup, Benson's Corn Starch — donated by Canada Starch Company.

Each day there will be grand prizes distributed free as follows—these are in addition to the prize baskets, and comprise:

1 Pair Hose—H. E. Hodgens.

1 Dress Cleaned Daily—Lansfield Cleaners and Pressers.

1 Bouquet of Flowers—Peterborough Floral Company.

1 98-lb. Bag Quaker Flour—

Cakes—by T. H. Hooper & Sons.

And further, during the week the following prizes will also be given:

1 Case Rinso—Lever Bros.

1 Permanent Wave—Madam Merriam.

Silver Dish—S. C. Warne.

Linens—Robert Fair & Company.

Bride's Set, Wearever Aluminum—Canadian Department Stores.

Electric Appliance—Grant & Thorpe.

1 Pair Blue Moon Shoes—Lillow Shoe Store.

And One Northern Electric Gurney Range—Northern Electric Co.

There is no admission charge and no cost to anyone attending in any way, and all the prizes are drawn for and given away free without any conditions.

GREAT INVENTOR

(Continued from page one)

ventor will be laid to rest in Rosedale Cemetery, in Orange.

Some Triumphs

Some of Thomas A. Edison's inventions:—

The incandescent lamp, which bathed the globe in a new brilliance. It was given to the world in 1879.

The phonograph, 1877, Edison's favorite invention.

The carbon telephone transmitter, 1873, which made telephony a commercial art.

The microphone, 1878, and the electric valve, which is now fundamentally essential in radio.

Motion picture, 1894, which have revolutionized the entertainment industry.

An alkaline storage battery.

Machines for quadruplex and sextuplex telegraphic transmission, 1870-1876. They saved the investment of millions in wires.

Many appliances and improvements for the transmission of electric light, heat and power.

The electric pen, mimeograph and elescribe.

He designed, built and operated several chemical plants as the result of the Great War emergency.

SATURDAY IS SET

(Continued from Page 1)

Canadian National Exhibition. The promoters of the pageant have already received assurances from Colonel C. Ackerman that Millar, who is at present on an air prospecting trip to the north country will be in this city for the air meet here.

Besides providing the populace of this district with an opportunity of witnessing thrilling exhibitions of stunt flying, it is hoped that the pageant and air meet will bring home a realilisation to the citizens of the existing need of an airport and the subsequent formation of a flying club here, which if formed would entitle the city to two government planes and the services of a qualified instructor.

TORONTO MAN DIES

WINNIPEG, Man., Oct. 19 (C.P.) —F. Morton Morse, for many years prominent in Winnipeg civic and business life, died in Toronto Friday night in his 75th year, according to word received here Saturday.

CHINESE REBELS ATTEND PARLEY

Leaders Confident Outcome Will be End of Breach— Unite Nation.

FINAL MEET IN NANKING.

SHANGHAI, Oct. 19.— (A.P.) — Delegates of the Nationalist and Southern Insurgent Governments converged upon Shanghai to-day to open conferences which leaders of both factions are confident will heal a six months' breach and unite the nation to face Japan in Manchuria.

Following preliminary meetings here, the delegates plan to proceed to Nanking for a final conference.

Chiang Kai-Shek, president, and General Issimo of the Nationalist Government, was to greet the Southern delegates Tuesday. Chiang will be supported by Hu Han-Min, Chang-Chi, and other Nanking mainstays.

Government leaders here interpreted the fact that nearly all the highest leaders of the Canton regime are included in the delegation as meaning that the Southerners have virtually reached an agreement.

Speculation was aroused by the inclusion of Eugene Chen in the delegation. There were some who believed he would be returned to his post of Foreign Minister if negotiations are successful.

The Sino-Japanese crisis in Manchuria was largely responsible for the approaching conferences.

CANADIAN BOAT

(Continued from Page 1)

By A. D. Merkel, C. P. Staff Writer

C. G. S. Lady Laurier by Radio Phone to Halifax, Oct. 19.—Clear skies and a light northwest wind greeted the champion Bluenose and the United States challenger Gertrude L. Thebaud as they went to the line for a fresh start in the international series of races being held off Halifax for possession of the International Fishermen's trophy. The pilot boat off the mouth of the harbor reported the breeze freshening and there was every prospect of a finish race. Smoother seas than prevailed Saturday, gave Thebaud, a shorter vessel, conditions more to her liking.

At 8:30 o'clock the sailing committee signalled that No. 1 course had been chosen for today's race. This meant a broad reach to Sambro lightship, 16½ miles from the starting line, leaving the inner automatic buoy at the mouth of Halifax Harbor on the starboard enroute. Rounding the lightship to port the schooners would face a broad reach of seven miles to the southeast automatic buoy before they began their windward work of six miles to the inner automatic with long and short hitches up the harbor to the finish line, a course of 36 nautical miles.

Crosses Line First

Captain Ben Pine out-foxxed Captain Angus Walters at the start, going over the line in the weather berth, ending a length ahead. As they bore down on the line, the challenger having the right of way forced Bluenose to give away. They ran down the line close hauled and crossed it with started sheets a few seconds after the gun. Immediately after the start Angus began a battle for the weather position and the schooners were headed for the western shore of the harbor. Angus had yet to set the staysail. Thebaud was carrying everything. Five minutes after the start Angus was forging through Pine's weather position. The wind had freshened to ten knots.

The schooners staged a battle along the eastern shore and swept past Sandwich Point within a stone's throw of the rocks. Angus had Thebaud blanketed but Pine held his own. Finally Walters lead over followed by Pine. The operation was repeated by the challenger but Angus finally won the tilt, coming through the weather position abeam of Thebaud. Half an hour after the start they were on even terms with the Bluenose in the preferred weather position as the leg was almost a urn before the wind, this advantage might not prove of great importance.

At 9:35 Angus set and stablized his staysail. He was two schooner lengths in the lead, both vessels had all sails set racing for the Sambro lightship by way of the inner automatic.

At 9.45 Bluenose jibed and headed for the inner automatic which she must pass to starboard.

Bluenose lead Thebaud by about 40 seconds at the first six-mile mark. The next leg of about 11 miles was a continuation of the run before the wind. The schooners used nearly an hour to negotiate the first six miles but their poor time was largely due to jockeying off the wind by the rival skippers, more intent upon keeping the lead than in covering the course. Part of the time one or the other was sailing wing and wing.

Bluenose Retains Lead

The official time at the first mark was: Bluenose 9.55.30; Thebaud 9.54.35, the Nova Scotian leading her American rival by 1 minute and 5 seconds. The Thebaud seemed to be holding her own on the run down to the lightship. The schooners were logging about 7 knots. The wind, if anything, had freshened.

At 10.12 the wind hauled more westerly and the Bluenose getting the shift first tightened her sheet. She was followed by the Thebaud an eighth of a mile astern. From the Lady Laurier it looked as though an attempt was being made to launch a dory. At this stage the schooners were approximately seven miles from the lightship, the second mark in to-day's course.

At 10.30 Bluenose had increased her lead perceptibly and seemed to be drawing away from Thebaud. She appeared to be getting more wind. Both schooners were headed dead on the lightship. The wind had increased to 12 knots, the sea was smoother than on Saturday.

At 10.45 with the lightship in sight and the wind dead astern, the schooners were having trouble with their staysails. The two masthead men on both vessels were working overtime, shifting the sails from one side to the other. The Bluenose continued to increase her lead.

Bluenose Takes Lead

Two hours after the start the Bluenose was leading by half a mile. The lightship was two miles away. The wind was holding at 12 knots.

As the schooners approached the Sambro lightship at 11.25, the wind had hauled due north, greatly reducing the windward work on the next leg to the outer automatic buoy. Providing the wind held from the north the schooners would fetch the next mark on a long and short hitch with a close jaul to the inner automatic and a dead beat of six miles to the finish line.

At noon the Bluenose was a full mile ahead of the challenger. She was headed for the outer automatic, and it was apparent both vessels would make it without a hitch.

At 12.15 the Bluenose was within two miles of the outer automatic buoy. Thebaud was dropping steadily astern with at least a mile and a half of water separating the rival schooners. The win was holding at 12 knots.

The Bluenose was due south and abeam of the outer automatic at 12.20. At 12.26 she came about and stood on the port tack for the inner automatic six miles away. The wind had freshened to 14 knots and had backed to north by best. At 12.30 Angus came about on the starboard tack covering Thebaud two miles to Leeward. With the wind holding its present position it would be a long and short hitch to the next mark.

Bluenose came about on the port tack at 12.56 and stood well to weather of the inner automatic buoy three miles away. Thebaud was about as far to leeward. The wind had backed to north northwest. Thebaud came about at 12.59.

At 1 o'clock the wire pennant in the Bluenose's jib topsail or balooner parted and men were sent forward to repair the damage. The sail did not appear to be torn and the indications were it would be again set.

At 1.13 the damaged jib topsail sheet had been repaired and the kite was again set. The trouble in no wise hazarded Bluenose's chances as the Thebaud was still two miles astern.

At 1.30 the Bluenose was under the cliffs of Chibucto Head, well to weather of the inner automatic buoy. The indications were the champion would cross the finish line between 2.15 and 2.30. At 1.33 the Bluenose came about and stood up at the harbor.

At 2.30 the wind in the harbor had dropped to seven knots and it was touch and go whether the Bluenose with upwards of a mile of dead to windward work facing her, would finish within the time limit.

Bootlegger Guilty In Police Court

(Continued from Page One)

Zaneth actively renewed the work to convict Freeburn. Three mounties were detailed to the task under the detective sergeant. Two motor boats were hired to get into the district without Freeburn being tipped-off by his many scouts that the mounties were in the neighborhood.

Several days ago a still, surrounded by a swamp, was located in Harvey township. All Friday night the mounties lay in wait for Freeburn. Early Saturday morning Freeburn with Sammy Hill visited the still and was engaged in distilling off moonshine when the officers stepped out from the bushes and placed the pair under arrest.

"You've got me dead-to-rights this time, boys," Freeburn exclaimed. "I'm going to have to plead guilty and take it."

Smiling broadly, Freeburn, garbed in a big sweater, sat in the police court docket this morning. When arraigned he simply said: "Guilty" and then looked at Sergeant Zaneth.

Sammy Hill, charged with the same offence, also pleaded guilty.

In addressing the Magistrate, Sergeant Zaneth emphasized the amount of trouble that Freeburn has been and the huge amount of money expended in his capture. "Not only that, Your Worship, but consider the case of this boy," stated Sergeant Zaneth. "Twice he has been convicted and he has spent two years in Burwash. Freeburn had not lifted a finger to help him although he is responsible for getting him into this business."

Sergeant Zaneth asked for the maximum penalty for Freeburn.

Sentence was withheld for a week to allow the Magistrate time to study the provisions of the Act.

Norman "Nigger" Young, claimed by police to be a "runner" for Freeburn, was arrested by Provincial Constable Silvester in Lindsay on Saturday as he stepped out of jail. He was charged with selling illicit liquor in Smith Township on October 9. He pleaded not guilty.

Italy will employ 300,000 men on public-works projects this winter.

Eleven members of the daring crew of the Polar submarine Nautilus are shown at New York as they arrived back home following the near-fatal dash of the undersea expedition headed by Sir Hubert Wilkins, Australian explorer, into Arctic regions.

WESTERN PROVINCES' DISTRESS IS ABLY OUTLINED BY SPEAKER

Rev. Dr. E. H. Oliver, United Church Moderator, Speaks in Trinity Church.

SPLENDID ADDRESS.

The problems of the stricken areas of the Canadian West were graphically presented to the large congregation gathered in Trinity United Church on Sunday evening, The Very Rev. Dr. E. H. Oliver, General Moderator of the United Church of Canada, was the distinguished guest speaker whose challenging message made a deep appeal to his hearers.

Rev. David Wren, M.A., B.D., pastor of the church, conducted the opening devotions, and introduced the Moderator, whose name, he said, "is a household word throughout Canada, where he has been engaged in a sixteen weeks' itinerary in behalf of the sufferers in the Prairie Province.

Dr. Oliver prefaced his address with a scripture lesson which was very applicable, chosen from the eighth chapter of the Acts of the Apostles, dwelling particularly upon "the desert way" as depicted in the 26th verse: "And the Angel of the Lord spake unto Philip, saying, 'Arise and go toward the South, unto the way that goeth down from Jerusalem unto Gaza, which is desert.'

"We have many epithets," stated the speaker, descriptive of Western Canada, such as 'progressive' or 'dynamic,' but I should like you to think of it to-night as "grateful.' A surge of feeling has swept over Ontario that we should share some of the Father's bounty 'in fruit and vegetables' with our brothers of the plains."

Verifying their gratitude, Dr. Oliver read a letter from the pastor of a little church in Bethune, Saskatchewan, where they had received the first relief carload from Winona, Ontario. This was distributed among 250 families, most of whom had come from Ontario. Tides of memory must have carried them back to old home and old faces.

This sharing with the West has bound heart to heart, and soul to soul, making of the United Church a real union.

"What is the cause of the terrible need, especially in Southern Saskatchewan? It is not that the land is unfertile, neither is it for the lack of industry on the part of the people. It is just this 'It did not rain.' For three years most of the area has had no rain, for four years large sections have had no rain, and for five years certain patches have had no rain."

Ontario people bemoan the lack of rain for six weeks, yet the last time it rained in Regina was in 1928, and the moisture sank but two inches into the ground. It takes three things to make rain: moisture, wind and atmospheric pressure. Statistics tell us that it requires thirty tons of rain to produce one bushel of wheat, yet they have had no rain at all, and we see the dire result.

Added to this disaster, the wind has swept over the area like a devastating monster, destroying railways and bridges. This spring, when the ploughing was done the wind literally lifted the earth so that the air was filled with dust and noonday was like midnight. The soil drifted like snow in huge piles twelve feet wide and six to seven feet high. Over thousands of acres there was not a blade of grass to be seen, not even a weed or a thistle. In such a storm the sand seeps in everywhere. In one little schoolhouse, two hundred and ten pounds of sand was swept up. This windstorm blew for three months with seemingly few intermissions.

On the sixth of July, Dr. Oliver travelled 123 miles before seeing the first green field. This in a country which raises in normal years more wheat, barley and oats than all the rest of Canada put together.

Cattle Destroyed

Hundreds of head of cattle must be shipped daily north to get pasture, and many are put to death because of lack of fodder.

Stating a specific incident, the Moderator told of a little family of five near Moose Jaw, who owned a half section of land with no growth upon it.

They hauled water four and a half miles and paid six cents a pail for drinking water. They were living chiefly on the milk of one cow and longing and praying for rain. One night that prayer seemed to be answered. A little thunder shower came up but the lightning struck and killed their cow.

They tried to borrow from the bank money to buy another cow but were refused. Finally it was the United Church missionary who supplied the funds when his own salary amounted to only ten dollars per month. This fifty dollars had been sent to the missionary from a Young People's Society at Islington.

In spite of all the calamities endured the typical spirit of the West is optimistic and they talk of the fine crops they expect next year.

Greater Need for Church

There is still greater need for the church there and the ministers will stay with their people for they can give more than the physical relief offered by Bennett and Anderson.

In spiritual relief the people obtain release from their troubles. In urging the ministering missionaries to remain Dr. Oliver had promised the support of the United Church of Canada and he appealed to the people of Peterborough to stand behind him in this pledge.

It is easier to preach to these afflicted people than to almost any one else, for God has become to them a very present help in trouble. He is teaching them the great lesson that they cannot exist without His mercy.

The provincial treasurer of Saskatchewan speaks of the situation as a national problem and calamity, but in Dr. Oliver's phraseology it is "God's opportunity and the Church's chance."

The call has gone out to the ministers of the United Church that in addition to all given last year, each give a tenth of his salary. An exception to this call were the retired ministers, the veterans of the church yet they met in Toronto and 166 men voted $2,000 to the cause.

Returning to his text, the speaker told of the unpromising commission given to Philip when he was sent along the desert road which became transformed by God to highway of opportunity, service victory and the building up of the church.

The same transforming power of God is seen on the desert road of Gaza in the famine at Antioch and in the Cross of Calvary. In the mind of God these troublous days are not confusion and chaos. They are the labour pangs and birth throes of a new day in which there will be a better Canada, a nobler and more Christ-like church. Out of the darkness will come the dawn of this new day if we but allow Him to work through, and in, and for us with the sacrificial spirit of the Cross of Jesus Christ.

In close sympathy with the theme of the evening was the splendid musical program provided by the choir under the direction of Miss Mabel Clarry as follows: The anthem, "The Lord Is My Light" (Fletcher); solo, "The Lord is My Shepherd" (Adams) Mr. M. H. Park.

CONSTIPATION CONQUERED

By The DR. PAPILLAUD PILL

CONSTIPATION is one of mankind's worst enemies. It gradually poisons and weakens the system and brings on many ills.

***The Dr. Papillaud Pill,* a preparation which after years of research has been perfected by *Dr. Papillaud of the Faculty of Medicine of Paris, France,* is now available in Canada.**

This pill will afford immediate relief without causing any distress or nausea whatever in the stomach, *as it is so prepared that it dissolves and acts only in the bowels.* Enemas no longer necessary. Follow directions implicitly.

Leading druggists sell The Dr. Papillaud Pill.

PRICE: Large size 70 cents Handy size 25 cents 108

Mail us Coupon Below

Dr. Papillaud Laboratories Ltd. 100
32 Front St. W., Toronto, Ont.

I desire a free sample and circular.

Name.....

Address.....

Latest In Luxurious Sea Yachts

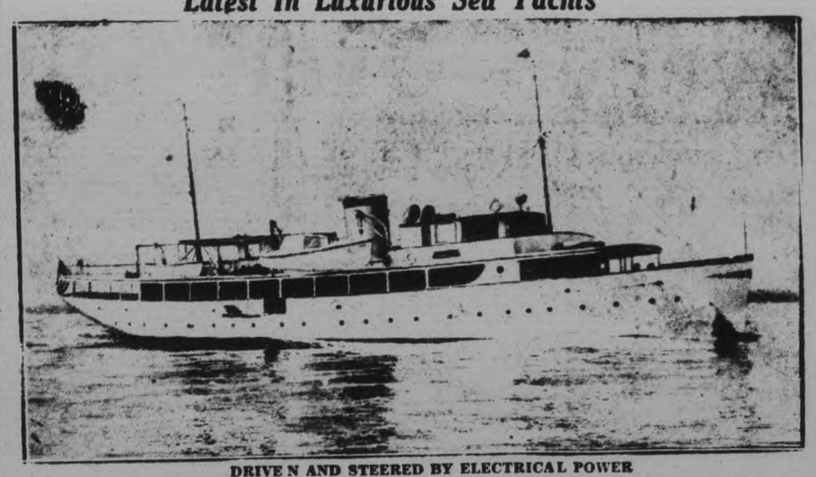

DRIVEN AND STEERED BY ELECTRICAL POWER

This trim new 148-foot electric yacht, Felicia, is said to be the world's first electrical yacht. It is driven by electric motors and steered by electric controls.

Doctor on Trial for 76 Babies' Deaths Takes Blame off Colleagues' Shoulders

LUEBECK, Germany, October 19 (C.P.). — Professor Dycke, one of a group of physicians who are being tried here on a charge of responsibility for the death of 76 infants last year after administration of anti-tuberculosis serum, to-day assumed dramatically the sole responsibility for the babies' deaths.

He said he administered the anti-tubercular serum believing that it would be beneficial. I know from subsequent experiments, he added, that I made a scientific error. I have tried for years to help the sick and I begged court to find me alone guilty.

Turning to the court room, which was filled with parents whose babies died, he pleaded:

"I hope the parents, with whom I deeply sympathize, will take this under consideration."

BRITAIN'S INDUSTRIAL SYSTEM BEING ADJUSTED TO NEW WORLD

Tradition Saturating England, Fighting Itself, as Well as World Now Changing.

AIM AT CHEAP MARKET.

By EDWARD STANLEY

LONDON, Oct. 19 (A.P.)—Great Britain has been making stupendous efforts to re-gear her industrial system to fit a new world—a world that wants one thing one day and something quite different the next.

"That was all right when we had things our own way, but it won't do now," is a sentence from an official report on one sick industry, and it might be set out as the keynote of the whole reorganization movement.

It took a long time for things to get underway. England is saturated with tradition. English industry was a highly individualized affair, following old ways. It fought itself as well as the world. That is all changing now.

Much of the rationalization—which actually means amalgamation—was prompted by the government. Even the Bank of England foresook its nonchalance and become actively interested in industry.

England is aiming at mass production. It is learning from the world.

Up in Lancashire the textile industry is undergoing a vast reorganization. Plans have been presented by groups within the industry and all call for closer co-operation if not actual consolidation. At least one great combination has been effected and others may follow.

New Machinery

Old-fashioned, uneconomical mills are being closed in these mergers. Modern machinery is being installed. Negotiations are being conducted with the unions to permit greater output per worker through machinery. A cheap market is aimed at.

The banks are the chief power behind this movement. Cotton, among other things, was a boom-finance victim just after the war, and the banks have a big stake in making it fit again.

Coal already is under a certain measure of government direction, and a commission, studying the problem, has issued an interim report proposing concentration of production in six great fields, closing down many pits, consolidations and a general wholesale housecleaning.

Exporters are working toward consolidation of sales forces.

A great electrification scheme is facing England.

A healthy "light industry" has grown up in South England. The home market is catered to as never before. It has become important and accounts in part for the tariff demands. Foreign-made articles are required to bear tags showing their origin. There is a steady campaign to "buy British."

To all this pointed energy, one must add the vitality of the race. English workmen are trained, and their industrial tradition is very old. If they are properly equipped, England will regain the world's industrial leadership.

MACHINE GUNNERS START TRAINING ON WEDNESDAY

Five Officers Have Qualified for Higher Rank During Past Season

In consequence of a further period of Militia training that has been authorized by the Government, the members of C. Company, 4th Battalion Canadian Machine Gun Corps will parade on Wednesday night of this week at the Armouries for the commencement of an 8-day period of training and the issue of uniforms. There are vacancies for a few recruits.

The unit under the command of Major J. Dewart, M.C., has during the past season had five officers qualify for higher ranks than those they hold at present, and 17 N.C.O.'s who have similarly qualified. There are also at present one officer and four N.C.O.'s attending the Royal School of Machine Gunners at Stanley Barracks, Toronto.

Broadcast System For Cooking Series

A loud speaker system is being installed in the Grand Opera House by the Northern Electric Company for the DeBoth Home Makers' Schools which commence tomorrow. Very large audiences are expected and the loud speakers will be of great assistance to those who attend. The Northern Electric Company co-operates very fully at all DeBoth Schools, and in Peterborough has been of exceptional assistance in helping to make the school a success.

A Life Income . . . For Business Women!

Every business woman knows the great temptation there is to live right up to her income. . . . spending is so easy . . . and yet she realizes that if this temptation is yielded to, she will regret it at some time in the future. The need, therefore, is for some plan whereby she will not only have comfort and luxuries now, but in later life too . . . *when she will need them most.*

To enjoy a retirement in absolute independence you must save and invest wisely . . . *consistently* . . . to provide for the future; to establish a means of income if your health fails; to create a fund for recreation and travel when you have the leisure.

A safe and profitable way to accomplish this is under one of the retirement income plans of the Confederation Life Association. Then, when you need an income most you will have it . . . *guaranteed for life.* Why not find out how a part of your present earnings, deposited regularly, will bring you independence without sacrifice in earlier years? A request to the address below will bring you full information, without obligation. Write now—*TODAY!*

Confederation Life

TORONTO **Association** CANADA

ED AYRHEART, Divisional Manager. T. H. GILLESPIE, District Manager

Corner George & Simcoe Streets, PETERBOROUGH

MIDLAND BROKER FACES CHARGES

William Duncan Returns Home After 15 Months in United States.

ACCUSED OF THEFT.

MIDLAND, Oct. 19.—Nattily attired and acting entirely on his own initiative, William D. Duncan, the Midland broker who vanished suddenly on June 30 of last year, leaving behind him alleged claims of clients for $67,000, surrendered to Provincial Constable Harry Wright in Magistrate Cook's court Saturday.

Duncan walked into court with his counsel, William J. Hanley of Toronto, and formerly of Orillia, and announced that he was ready to answer any charges the Crown had preferred against him. He was told that there were four charges of conversion of clients' funds, and to these he entered a plea of not guilty. After he had agreed to the waiving of the taking of testimony he was committed for trial before the County Judge. Duncan was then remanded without bail to the Barrie jail to await his trial.

The Provincial Police in Toronto had confidential information early Saturday morning that Duncan would surrender. It was known that he was recently in Buffalo, and had arranged to come back and stand his trial.

Wife Confident of Return

During the fifteen months that Dancan has been away from Midland his wife has remained here confident that her husband would return and answer the charges that had been laid against him. In his absence the Provincial Police kept up an active search just as they did in the case of Tom Brown, Mayor of Stratford, whose death in Mexico took place under tragic circumstances.

Duncan was mayor of Midland and was highly regarded. That he still has numerous friends among his former clients was indicated here Saturday by the presence in court of many citizens of this district, who had heard of his return from the United States

Friends stated here today that Duncan could not stand any longer the terrible strain of being hunted from place to place by police officers and being separated from his wife and two little boys, who are still here. He was one of Midland's most prominent citizens and a patron of all sports, but principally hockey.

Mrs. Bok Purchases Wagner Documents

PHILADELPHIA, Pa., Oct. 19.—The Curtis Institute of Music, through its official publication, Overtones, announces its founder, Mrs. Mary Louise Curtis Bok, had purchased the famous Burrell collection of Wagner documents, letters and biographical material.

Included in the collection, which will be brought to this country by Mrs. Bok, are the only copy of an overture in D minor, one of Wagner's early compositions; the prose version, musical short score and orchestral parts of Wagner's early opera "Die Feen," and a unique copy of Wagner's tragedy, "Leubald und Adelaide."

The collection was offered for sale after its unearthing a few years ago for $1,250,000, but no purchasers appeared. Mrs. Bok, Oevtrones said, bought it last October, but withheld announcement pending granting of permission to republish a portion of the works. This was recently given by the Wagner heirs.

Men in Paris are wearing, with evening dress, handkerchiefs which, from a distance, look like flowers.

MISS ANDREE

MISS CLAIRE ANDREE, Lecturer at the Cooking and Homemaker School.

Selects the

KITCHEN CABINET, KITCHEN TABLES and KITCHEN RUGS, Together with Many KITCHEN UTENSILS Used at THE "EXAMINER'S" COOKING and HOME-MAKING SCHOOL, OCTOBER 20-21-22-23rd, AT THE GRAND OPERA HOUSE

From Our Complete and Modern—Yet Inexpensive—Kitchen Stock

Wear-ever Aluminum

We have a Large Assortment of this Popular Aluminum.

CANADIAN DEPARTMENT STORES LIMITED

REV. E. H. OLIVER GUEST SPEAKER

Delivers Splendid Address to Congregation of George Street United Church.

ON SUNDAY MORNING.

Rev. Edmund H. Oliver, Moderator of the United Church of Canada, preached a very impressive sermon yesterday morning to an immense congregation at George St. United Church. He described conditions throughout the West, particularly in southern Saskatchewan so graphically and brought the terrible plight of the people so forcibly before the congregation that all were intensely moved.

Rev. Oliver took as a text the 26 verse of the 8th chapter of the Acts of the Apostles "And the angel of the Lord spake unto Philip—'Arise and go toward the south unto the way that goeth down from Jerusalem unto Gaza, which is desert."

At both services the choir rendered very beautiful anthems and at the evening service Miss Dorothy Sager delighted the congregation with her solo "Lead Kindly Light."

HIT BY CAR, LAD DIES

BRANTFORD, Ont., Oct. 19 — Walking on No. 24 highway, a quarter of a mile north of the Brant-Norfolk line at 10 o'clock last night, John Velden, 16-year-old immigrant lad, was struck by an auto driven by F. Scott, Waterford, and died of his injuries shortly afterwards.

Simon Uses Radio To Greet His Mother

LONDON, Oct. 19 (C.P. Cable).—A novel and graceful method of conveying greetings to his mother on her 85th birthday anniversary was adopted by Sir John Simon, eminent Liberal, yesterday.

Sir John was making an address on the radio and knew his mother was eagerly listening. In the course of his speech he said:

"The recovery of British credit depends on all of us—from the young man entering upon life and usuing the franchise for the first time, to an old lady celebrating her 85th birthday as she sits in her chair by the fire.

A Tonic For Women

Toronto, Ont.—"Dr. Pierce's Favorite Prescription was so helpful to me that I can recommend it to any woman or girl as a tonic to relieve distress," says Mrs. Minnie Dwyer, 182 George St. "I had gotten into a very bad state of health, was very weak and nervous, would have to be in bed several days each month and suffered all kinds of distress, but **Dr. Pierce's Favorite Prescription** corrected all this trouble, built me up and I have never suffered in that way since. There is no doubt about this medicine strengthening the organs of a woman's body." All druggists.

Write to Dr. Pierce's Clinic in Buffalo, N.Y., for free confidential medical advice.

For the DE BOTH Home Makers' School

Under the Auspices of The Peterborough Examiner

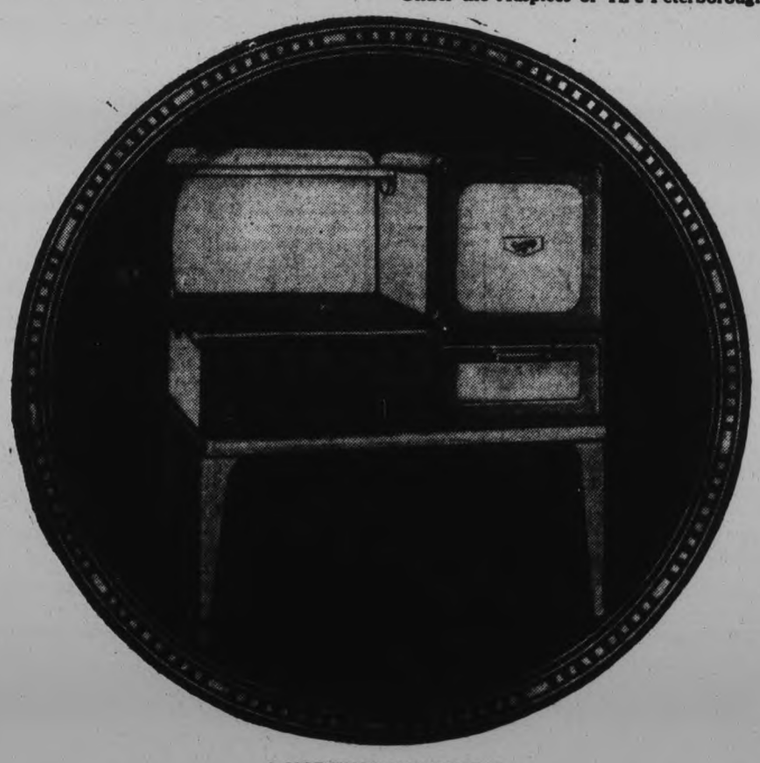

A NORTHERN ELECTRIC

GURNEY RANGE

Will be Awarded as Grand Prize

At the last session of the Cooking School with the compliments of

Watson Tire & Radio Supply Company

444-446 GEORGE STREET

Miss Claire Andree

Internationally Famous

Home Economics Expert

By preference has chosen

Northern Electric

Approved Appliances

for her demonstration in the ideal kitchen on the stage of the Grand Opera House this week from 2:15 to 4:30 p.m.

You are specially invited to attend these highly instructive and interesting lectures. Make a point of attending each day.

Northern Electric
COMPANY LIMITED

A National Electric Service

More Old Time Bargains in Halls October Harvest Sale

A brief list of bargain values for the Tuesday shopper. Savings were never greater on seasonable merchandise than they are now. Values for the home and every member of the family. Shop and save.

36 inch Tubfast Wash Frock Prints 17c

A collection of neat patterned Prints for house dresses and kiddies' wear. Full 36 inches wide and a good range of colors and designs. Buy many yards at this bargain price, yard ....

Turkish Towels 15c each

Serviceable, good wearing Towels for kitchen use. Natural shade with red stripe. Good useful size. Exceptional value.

Wrapperette 29c yard

A favorite material for making kiddies' kimonas, men's work shirts and other Winter garments. Wears and launders well. Attractive patterns. 32 to 36 inch wide.

Rayon Spreads $3.98 each

Large double-bed size damask patterned Bedspreads in pleasing shades of rose, gold, green, blue and orchid. 80 x 100 inches. Scalloped edges.

Women's Wool-tex Vests 59c

Light weight, warm and comfortable. Ideal garments for Fall and Winter wear Sizes 40 and 42 only White only. Splendid value. Buy your needs now.

Winter Weight Knickers 49c

Regulation style Knickers for women Choice of white, pink, peach or orchid Small, medium or large sizes. Elastic at waist and knees. Regularly 59c. Special for Tuesday.

27 x 54 in. Hit and Miss Rugs 1.98

Soft, thick pile in good quality Rugs. An assortment of color combinations that may be used in any room. At this price for such quality you are assured of noteworthy savings. Each .....

Axminster Bedroom Mats 2.98

Lovely, warm color combinations in this soft pile, well made Rug with neatly fringed ends. All-over floral and conventional patterns. Size about 27 x 54 inches. Outstanding value, each ..

Ecru Shade Filet Curtain Nets 59c

Superior quality Curtain Nets in a splendid showing of neat patterns. Take advantage of the low price on this group that may be had in cream, ecru or two-tone ecru shades. 36 to 40 inches wide. Yard .....

45 in. Scotch Curtain Madras 29c

You will save considerable on the purchase of new curtains for any room in the house when buying this extra good quality Madras in several patterns, all with well finished edges. Note the width and low price, yard .....

Kiddies Rompers 98c pair

Well made garments for the little tots 2 to 6 years. Made of good quality plain shade broadcloths or fancy checked pattern prints. Several styles.

Boys' Caps 55c each

Every school boy needs a Cap for Fall wear. These come in an assortment of light and dark woven tweed patterns. Well lined and finished. Sizes for the boy 6 to 14 years.

Work Shirts 89c each

Men's and Boys' sturdy Denim Work Shirts. Roomy cut body, well sewn seams and collar attached. A Shirt that will give the utmost in wear and satisfaction. Sizes 14 to 17.

Infants' Coats $3.95 to $5.00

Elderdown and Llama Cloth Coats in neat tailored styles. Choice of pink, blue, white and sand. Silk frog or buttoned fastening. Warmly lined throughout. Sizes 1 and 2 years.

Kiddies Jersey Frock 3 Piece $1.98

Smartly tailored outfits, consisting of pleated Skirt, Pullover Sweater and Beret or Tam to match. They come in red, navy or blue. Sizes 2 to 6 years. Extraordinary value at this price.

RICHARD HALL Limited

FIRST REGIONAL PLOWING MATCH

(Continued from page one)

plowing match from 1875. There were eight entries, as follows: 1st prize, John Henderson of Ling; 2nd, D. D. Henderson of Lang; 3rd John Freize of Peterborough; 4 Job Wheeler of Warsaw; and the others were Wm. Renwick and Walter McKee of Lakehurst; John Chastie of Lakefield and James Forsyth of Trenton.

There were no entries for the boys' class of 18 and under, but four plowed in stubble in the class for boys under seventeen and the results were: 1st, John Marquis of Sunderland, whose work was especially commended; 2nd, Frank Buck of Otonabee; 3rd, Jos. Duffus of Otonabee, who won $12; and 4th, M. Duffus, whose prize was $8.

List of Officials.

The judges were: James Cameron of Roseneath; Adam Bell of Campbellford; and Joshua Smithson of Otonabee. The personnel of the committee of management was: R. Vance of Ida; H. Humphries of Hastings; J. C. Snell of Edmonton and P. R. Palmer of Belleville, with Wm. Rutherford of Peterborough section chairman and William Collins, chairman. John J. Turner kindly loaned a tent for the secretary's use during the day and the attendance was about 1,000.

The facetious reporter interpolated this wise-crack into his report, ascribing it to an anonymous spectator: "In what respect did the plowed field resemble the countenance of a man with a large family and a small salary?—Because it was furrowed with care." And even in that particular the passing years have left but few material changes. If the plowing matches are bigger and better, the facial furrows may be deeper, although families have been steadily shrinking almost to the minimum with a resultant inflation of juvenile self-importance, an unwelcome product of the modern phenomenon of excess domestic leisure and its obvious causes.

A Glimpse of 40 Years Ago.

Turning over the adjacent pages of The Examiner during that fall of 1890 their weekly chronicle of events has a familiar ring. Time flows on and bears all her sons away, but men go about their affairs which they somehow manage to endow with an atmosphere of importance. Even the names are the same in many instances. Look over the reports of the two plowing matches separated by forty-one years and the names of McLean of York, Marquis of Sunderland, Duffus of Otonabee, Humories and others recur with striking repetition.

As for the news of the day readers of middle age may recall that the autumn of 1891 was stirred by the trial at Woodstock of Reginald Birchall who was found guilty of the murder of Frederick Cornwallis Benwell near Brenheim, Ont., on February 17 of that year. The Examiner printed fourteen columns of the report of that trial, using a fine type that would be equivalent to perhaps twenty columns today. Three of the most prominent members of the Canadian bar were engaged in that trial, such names as Blackstock, Osler and Helmuth. The presiding judge was Mr. Justice MacMahon.

The Edison By-law.

Peterborough's ratepayers were pondering the Edison by-law which they approved and from which the C.G.E. plant has grown. James Stevenson was Mayor, and John McNaughton was a member of the council with a penchant for writing to the press. Around the end of October, E. H. D. Hall contributed a letter to the current discussion of the Edison by-law in which he gently reproved Councillor McNaughton, and explained exactly the issue before the property owners. And in expectation of the city's industrial growth T. Hurley, real estate agent, was advertising various lots which he believed would soon be occupied when the Edison company started production.

Centreville Fair.

South Monaghan's agricultural fair was held at Centreville that fall and was attended by reporters from the Peterborough papers. The Examiner man turned in an exceedingly interesting story of the press party's trip by carriage with some friend who had lived in that vicinity. Possibly it was the late Robert Fair, although that is a mere guess. This companion pointed out the fields near Scott's corners, "where in the good old days there was steeple-chasing and hurdle-racing." At one fence his horse had fallen bruising its shoulder badly and throwing the rider so heavily that he was somewhat painfully shaken up. Other points of interest were the old buildings along the way that once served as staging houses, the sites of the toll gates, the hill near Springville where the schoolmaster, the night after his marriage to a girl in town was found hanging dead to the limb of a tree, cut down at once so it should not repeat the tragedy to the terror of timorous nocturnal wayfarers; the long swamp where footpads in the early days lightened the pockets of farmers returning from Port Hope whither they drew their wheat in consideration of getting a York shilling (12½c) a bushel more for it.

The newspaper men arrived at Centreville and were warmly welcomed by South Monaghan directors. Harry Winch was starter of the horse races. Martin Connor's "Mattie B" won the first race; Talbot Evans' "Little Fred" was second; G. Mitchell's "Livery Maid" was third and R. Croft's "Billy C" also ran. In the Farmers' Trot the winning horse was W. Barnard's "Billy K" with Dr. Fisher's "Flora S" second; H. Nesbitt's "Bailieboro Boy" third, and W. Barnard's "Grey Johnny" fourth.

Some of the exhibitors were: Thos. Wood, W. H. Hutchinson, Wm. Lang, Wm. Rutherford, Geo. L. Fair, Wm. Manly, W. Morrison and J. C. Barnard in carriage horses.

Durhams were the only class of cattle except grades, and most of the prizes went to John Mounsey and Wm. Rutherford. On the domestic side, Mrs. W. H. Hutchinson won first prize for ten pounds of butter and Miss Tisha Barnard was second. The Otonabee fair at Keene was also in its prime that year.

W. H. Wrighton's local prices were: fall wheat, 98c to $1.00; oats, 38c to 39c; barley, 46c to 54c; rye, 55c; hogs, $5.25 to $5.75; lamb, 8c to 12c a pound; butter, 18c to 20c; eggs, 14c to 18c; potatoes, a bag, 50 to 60c; apples, a bag, 50c to 90c; turkeys, each, 75c to $1.25; chickens, a pair, 40 to 50c; wool, per lb., 18c to 20c.

A Political Meeting

That fall Richard Cartwright, then in Opposition in the Federal House, but a powerful debater who was to become Finance Minister under Sir Wilfrid Laurier and also receive Knighthood, visited Norwood where he addressed the East Peterborough Liberals. He and J. R. Stratton, J. B. McWilliams, John Lang, M.P., Thos. Blezard, M.P.P., were guests at the home of W. E. Roxburgh. Cartwright's address was chiefly a plea for broader trade relations with the United States. Aspects of the tariff were discussed at length, and evidently the McKinley tariff then coming into effect was as disturbing to Canadian trade as more recent enactments have been. The Cartwright address indicates that the two major parties in this country have not strayed far from their tenets during forty years. The speaker alleged that Sir John A. Macdonald was in the hands of a clique of manufacturers who had supplied the Conservative party with the funds for the elections of 1882 and 1887. We still have the tariff with us, still experimenting with it. Tariff walls are sprouting up in every direction in both the old and new worlds, and in the midst of a universal trade storm we are assured that trade will soon begin to zoom over these barriers.

On the front page of The Examiner of November 6, 1841 appeared the genre poem by James Whitcomb Riley, "When the frost is on the pumpkin and the corn is in the shock", homely verses that will endure by the truth of their sentiment. Captain Reynolds advertized the Steamer Cruiser for charter by hunting parties planning to go to the Stoney Lake shores. The Sun Life Insurance advertisement bore the name of Wm. Hill, district manager. George Matthews was the owner of the packing plant on George street now under the management of his grandson, Gordon S. Matthews. Thomas Kelly, father of Rev. P. J. Kelly of Hastings, was a leading drygoods merchants, and Gough Brothers carried on a flourishing men's wear business.

These names have gone from Peterborough's mart of trade and the old Ontario Agricultural and Arts Association that once took the plowmen under its wing is almost forgotten in its modern counterpart the extensive Department of Agriculture which lends a paternal interest to the Ontario Plowmen's Association and other enterprises directly concerned with the progress of the farmers of this province.

BANK WITH US BY MAIL

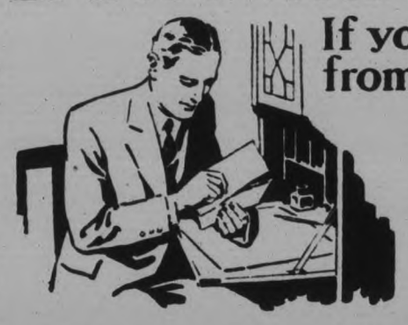

If you live at a Distance from our Branch .....

Distance need be no hindrance to carrying your account with us. Deposits as well as withdrawals of money may be made by mail. Drafts or notes may be forwarded to us for collection and all details of your account can be taken care of promptly and carefully to meet your requirements. This service is gladly extended whether your account is large or small.

Full particulars furnished on request.

THE BANK OF NOVA SCOTIA

ESTABLISHED 1832

Capital $12,000,000; Reserve Fund $24,000,000; Total Resources $265,000,000

Peterborough Branch: B. F. Chilton, Manager

RADIO PROGRAM

1:00—Village Inn Orch.—WABC

TUESDAY FEATURES

6:45—Tower Exercises—CKGW.
8:00—Breakfast Program—CKNC.
8:15—Devotions—WBEN-NBC.
8:30—Cheerio—CKGW-NBC.
9:30—Tony's Scrap-Book—CFRB.
10:15—Melody Parade—CFRB-CBS.
10:15—Breen and de Rose—WEAF.
10:30—Columbia Quartet—CFRB.
12:00—Don Bigelow's Or.—WKBW
12:15—Pat Barnes in Person—WJZ
12:15—Newscast—CFRB.
12:30—Farm and Home Hour—WJZ
12:30—Columbia Revue—CFRB.
1:00—Arcadian Court Or.—CKCL.
1:00—Royal York Orch.—CPRY.
1:30—Mid-day Musicale—CKGW.
2:00—Artist Recital—CFRB-CBS.
3:30—Woman's Review—WEAF.
3:30—The Three Doctors—CKGW.
4:00—The Four Clubmen—CFRB.
5:15—Newscast—CFRB.
5:45—Bert Lown's Or.—CFRB.
6:00—Waldorf Orch.—CKGW.
6:45—The Stebbins Boys—WEAF.
7:00—Bing Crosby, songs—CBS.
7:00—Amos 'n' Andy—CKGW.
7:30—Royal York Orch.—CPRY.
8:00—Romanelli Conc. Or.—CFRB
8:00—Arthur Pryor's Band—CBS.
8:30—Heel Hugger Harmonies—.
8:30—Thrillers—CKGW-NBC.
8:45—Sisters of the skillet—WJZ.
9:00—Ben Bernie's Orch.—CBS.
9:00—Can. Gen. Electric—CKGW.
9:30—Romance of the Sea—CFRB.
10:00—Rolfe's Orch.—WEAF.
10:30—Arabesque—CFRB-CBS.
10:30—King Edward Hotel Orch.—CKGW.
11:00—Slumber Music—WJZ.
11:00—Lee Morse, songs—WEAF.
11:00—Newscast—CFRB.
11:15—Organ, J. Crawford—WEAF.
11:30—Moonbeams—WOR.
11:30—Russ Columbo, songs—WJZ.
11:30—Jack Denny's Orch.—WEAF
11:45—Dream Pictures—WJZ.
12:00—Rudy Vallee's Or.—WEAF.
12:15—Whiteman's Or.—WJZ.
12:30—Organ, Ann Leaf—CBS.
1:00—Hotel Bossert Or.—WABC.

» » » Plan 1951 in your Budget

LOOK ahead 20 years!

Does your present budget provide for the loss of the breadwinner - - for old age - - for the education of your children - - for loss of health or employment?

All these contingencies can be fully covered by investing part of your savings in Life Insurance. You can stipulate the exact amount of money needed under any future circumstances - - and your Life Insurance will ensure the necessary monthly income, cash reserve, endowment or pension.

No need for you to trust to luck that business or favorable investments will bring happy tomorrows! With Life Insurance the future can be made absolutely certain.

Discuss your own problem with any Life Insurance representative. He will show you how to plan for 1951 in your budget.

Life Insurance Service

One of a series of messages sponsored by Life Insurance Companies.

L-1431

WASH DAY IS EASY WHEN RINSO USED

Washing Compound to be Demonstrated as One Feature of School.

Information that Rinso will be shown and demonstrated in the Cooking School being featured in the Grand Opera House, Tuesday, Wednesday, Thursday and Friday of this week will be of interest to housewives of Peterborough and district.

Rinso is a giant baby in the washing compound field. Comparatively a newcomer in the homes of Canada it has won its way to the top with a surprising burst of speed.

Tiny globules of pure soap, which are instantly dissolved in warm water and which form a rich, heavy suds, last for hours, is the basis of its success.

So penetrating are the Rinso suds that they may be relied upon to cleanse clothes without rubbing or scrubbing and thus it is literally possible to "soak clothes clean" with the use of Rinso.

A recent survey of hundreds of homes, made with a view to checking up or providing for any improvement in Rinso brought forth the fact that Rinso is "just right" and suits the Canadian housewife as no other similar compound has ever done.

Typical remarks in this survey were as follows:—

"Rinso washes clothes so white that even old yellowed linens look almost new again."

"Rinso is easy on the clothes; it saves scrubbing or boiling. It is the only soap I need on wash-day. With Rinso I do not require bar soaps, chips, powder or water softeners."

Kidney

Acidity Kills Energy

If you feel old and run-down from Getting Up Nights, Nervousness, Neuralgia, Lumbago, Leg Pains, Dizziness, Burning Bladder or Kidney Acidity, use quick-acting Cystex (Sis-tex). Often stops trouble in 24 hours. Guaranteed to work satisfactorily or return empty box and get money back. Only 75c at druggists.

NORHAM.

Mrs. L. Evans is a visitor in Toronto.

Mrs. Cole who has been visiting her daughter, Mrs. Norman Gummer for some weeks has returned to her home in Picton. She was accompanied home by Mrs. Gummer.

Mr. Oscar Campbell and family visited his mother on Thursday.

Mr. and Mrs. Stanley McNutt who have been visiting their daughter, Mrs. Grieves of Rochester, returned home on Tuesday.

Rev. and Mrs. D. R. Clare attended the concert at Zion Church, East Seymour on Tuesday night.

Rev. and Mrs. R. A. Whattan of Toronto were the guests of Rev. and Mrs. Clare on Wednesday.

Mr. and Mrs. Douglas Turney were in Belleville on Tuesday evening.

PILES ALL GONE

Without Salves or Cutting

Itching, bleeding, protruding piles go quickly and don't come back if you remove the cause. Bad blood circulation in the hemorrhoidal veins causes piles by making the affected parts weak, flabby, almost dead. Salves and cutting fail because only an internal medicine can actually correct the cause of piles. Dr. J. S. Leonhardt discovered a real internal Pile remedy. After prescribing it for 1,000 patients with success in 960 cases he named it HEM-ROID. McDermid & Jury, Bond's Drug Store says one bottle of HEM-ROID Tablets must end your Pile misery or money back.

READ THE WANT ADS.

Gas in Upper Bowel Makes People Nervous

Nervousness and bad sleep are both caused by gas in upper bowel. Soda magnesia or "stomach tablets" do not reach it. They act on stomach alone.

The simple German remedy, Adlerika, washes out BOTH stomach and bowels, removing poisons which cause gas, bloating, nervousness, bad sleep. Adlerika contains no harmful drugs. Get it today; in 2 hours you will be rid of all gas and bowel poisons. McDermid & Jury, E. L. Payne, McDermid Drug Co.

FREE For free sample send 2-stamp to ADLERIKA CO., Dept. SS, St. Paul, Minn.

FREE METHODISTS HOLD CONVOCATION

Many Speakers Scheduled for Church Event to be Held at Warkworth.

(By Examiner Staff Correspondent)

CAMPBELLFORD, Oct. 19.— The district quarterly meeting and convocation of prayer of the Free Methodist quarterly meeting and convocation of prayer of the Free Methodist Church will be held at Warkworth from October 22 to 25 at which many preachers are scheduled to address the sessions which extend over this period.

On Thursday the Rev. N. Bosco will be the speaker and on Friday a prayer meeting will be led by Rev. William Mallory. At the afternoon session of this day the Rev. R. Burnham will preside. "The Nature and Necessity of Prayer" will be the theme of the Rev. W. Skelding's talk while Violet Mallory will stress "Public, Family and Private Prayer". The Rev. S. J. Martin will also address the gathering and the preacher will be the Rev. B. Babcock.

On Saturday a quarterly conference will be held in the morning and in the afternoon the speakers who will all take subjects relative to prayer, will be the Rev. F. Loft, Rev. B. E. Stevenson, Mabel Hughes and Edith Snyder.

Sunday will be given over to services. In the morning the Love Feast will be conducted by Rev. Mr. Stevenson, preaching by the Rev. A. F. Ball and Communion service by the Rev. Mr. Burnham. In the evening a missionary sermon will be given by Louise Findlay, preaching by Rev. B. A. Sutton and a song service also held.

Czechoslovakia's tourist club now has 80,000 members.

Interesting Talk Heard At Stirling

STIRLING, Oct. 19 (Examiner Correspondence)—The members of St. Paul's W.M.S. met recently when Miss Lucy Williams gave a talk on "Shintoism and Buddhism."

Other numbers on the program included a duet given by Miss M. Currie and Mrs. Lindenfield; reading, "Fellowship with God," Mrs Carleton Wright.

Y.P.S. Meets

Miss Lucy Williams gave a paper on Korea at the meeting of the Y.P.S. on Tuesday evening and Mrs. J. Butler sang a solo. The attendance at the meeting was good, their being 60 members present.

Japan has just merged its Department of Agriculture with the Department of Commerce and Industry.

HOME TOWNERS

TIDBITS INTERESTING AND HUMOROUS FROM CAMPBELLFORD

Mr. E. C. McKeel was a delegate last week to Peterborough, attending the annual meeting of the Trent Waterway-Iroquois Trail Association.

Mr. and Mrs. William Hooper had as their guests over the holiday their two daughters, Miss Hattie Hooper of Toronto and Miss Violet Hooper of Peterborough.

Mr. and Mrs. Ray Phillips were visitors to Colborne on Friday evening.

Mrs. Fred Rutherford has been visiting her sister, Mrs. J. S. Whitehead at Stirling.

Mr. N. Alex MacColl was a visitor to Toronto over the week-end.

Mr. and Mrs. William Sweet and Mrs. Montier of Trenton visited friends in town on Friday.

Mr. J. G. G. Kerry of Toronto was a business visitor to town on Friday.

Mrs. Alfred Chard of Edmonton, Alta., is spending a few days with Mr. and Mrs. A. T. Linton.

Mrs. James Allan has been visiting relatives in Stirling and Mount Pleasant.

Col. R. E. Levescount of Toronto was in town on Friday on a business visit.

Obituary

WILLIAM H. JONES

HAVELOCK, Oct. 19. (Examiner Correspondence). — Word was received in Havelock on Friday of the death of William Henry Jones of Agincourt, formerly of this village. Mr. Jones who was a resident of Havelock for many years was for a number of years a member of the village council, and for the last two years of residence here was reeve. He left here seven years ago to take a passenger train running out of Toronto, being a conductor in the employ of the C.P.R. Recently he was retired from the service on account of ill health.

He was in his 69th year, and besides his wife, formerly Margaret Watson, leaves to mourn his loss two daughters and two sons, Mrs. James Batstone of Toronto, Albert of Detroit, Charles and Mabel at home.

The funeral, which was largely attended, was held at Agincourt on Saturday under the auspices of the Black Preceptory of which Mr. Jones had long been a member.

A large number of relativs and friends from Havelock journeyed to Toronto and were present at the funeral service.

MRS. L. E. KILLORAN.

The death occurred on Sunday of Mary Ann O'Mallia, the beloved wife of Lawrence E. Killoran, of 499 Albert street, at the age of 66 years. Mrs. Killoran was a native of Hastings and had lived in Peterborough for some time. She was an ardent member of Sacred Heart Church.

Besides her husband she leaves five sons, Dr. Vincent Killoran, city; Dr. Martin Killoran, of Ohio, Joseph and Walter of Drummondville, Quebec, and John at home. She also leaves three sistrs, Mrs. Brady of Peterborough and Mrs. Cleary and Miss Bridget of Hastings.

The fneral will be held from the family residence on Tuesday at 8.45 a.m. to Sacred Heart Church. Following the service interment will take place at the Catholic cemetery, Hastings.

EFFICIENCY LEAGUE

Trent River Young People Plan Hallowe'en Party Oct. 30.

TRENT RIVERñ Oct. 19 (Examiner Correspondence).—The meeting opened by the President, George Armstrong, with hymn, "The Whole World Was Lost in the Darkness of sin"; prayer led by Mr. L. Lawson; scripture reading, led by the president.

The secretary's report was heard and the only business on hand was the meeting for Friday night, October 23, it being Citizenship Night, and the discussion was to hold the league meeting at the public school instead of the church, as the teacher, R. W. Umphrey is holding an oratorical contest with his pupils that night; also it was arranged to hold a Hallowe'en party on Friday, October 30, in the dining hall, Mrs. Thomas Doupe was appointed to arrange the program of contests and games suitable to the occasion.

Milton Hawley gave a report of the afternoon session of the league convention held last week at Bethany; a report of the same convention was also heard from George Armstrong, after which Tom Haywood took over the following program; and he also read the topics, choosing the word "Respectability." recitation by Ralph Alley; recitation, Alton Doupe; vocal number by Messrs. Milton Hawley, Tom Haywood, Gerald Buchanan, George Armstrong; violin selection, Mr. I. Lawson, with organ accompaniment; vocal duet, Messrs. Gerald Chaplin and Tom Haywood; Tom Haywood had charge of the contest "Jumbled Words," the Red and Khaki side tied for first place. A collection was taken up and $1.41 was placed on the plate. There was an attendance of 44. Closing hymn "Whosoever Heareth," and repeating of Mizpah Benediction.

NO DRUDGERY WITH HOT POINT RANGE

No Flame to Blacken Pots and Pans, No Smoke to Mar Clean Kitchen.

There is probably no truer saying than the good old English proverb: "the proof of the pudding is in the eating." It is this old truism that will occur to you after eating a dinner cooked in a General Electric Hotpoint Range oven, which, in these times of science and repeated changes, represents in the modern home the ultimate in electric cooking. The new General Electric Hotpoint automatic electric range is almost an automaton. The housewife has only to put her dinner in the oven, set oven and time control, and her worries are over until it is time to take the dinner out and serve it. The automatic electric timer turns the current on at whatever time she wants the cooking to start, and turns it off when the meal is done. The automatic temperature control keeps the heat at the proper temperature by turning the current on and off as required during the cooking process.

Chief among the advantages of electric cooking, outside of the fact itself that better cooking is achieved by the electric method, is the matter of cleanliness. There is no flame to blacken pots and pans, no smoke to mar a spic and span kitchen, no dirt to soil kitchen curtains.

Hotpoint cookery is cool, for all the heat is utilized. It is not given off into the air of the kitchen, and wasted. It is economical for that same reason,—to a greater extent, in fact, than is the case with any other range.

Hotpoint cookery is the answer to every woman's wish for release from the drudgery of preparing meals in an old-fashioned kitchen.

Millbrook

Mrs. Robinson and her daughters, Mrs. James Henry, and Miss Bonna Robinson, of Toronto were guests of Mr. and Mrs. W. E. Bell over the Thanksgiving holiday.

Mrs. A. A. Smith is visiting her son-in-law and daughter, Mr. and Mrs. Havelock Graham, at St. Catharines at present.

Mr. and Mrs. Frank Greatrix, of Peterborough were guests of Mr Wilbert Walsh and Miss Hurd for Thanksgiving.

Miss Elsie Spence, of Toronto spent the Thanksgiving week-end with her parents, Mr. and Mrs. John Spence.

Mr. and Mrs. Charles Stanton, and family of Peterborough were guests of his parents, Mr. and Mrs. R. J Stanton over the Thanksgiving week-end.

Among those from Golden Sheaf Rebeka Lodge, No. 176, who motored to Lindsay for the district 'get together' night sponsored by the Rebekah Lodge of that town were Mr. and Mrs. Thomas Harkness, Mr. and Mrs. H. J. Armstrong, Mr. and Mrs. C. C. Garside, Mr. and Mrs. P. I. Bentley, Mr. and Mrs. Arthur Fallis, Mr. and Mrs. H. A. Fallis and E. L. Morden.

Guests of Mr. and Mrs. F. A. Kidd for a family gathering on Thanksgiving were, Mr. and Mrs. J. O. Fife and two sons, Ashton and Harold, of Peterborough; Mr. J. and Miss Francis Pallin of Indian River and Mr. and Mrs. George Kidd Millbrook.

E. S. Clarry, of Toronto spent a day or two with his mother, Mrs E. S. Clarry, this week and attended the International Plowing Match on Thursday.

George Needler, of Toronto was the guest of his uncle and aunt, Mr. A. A. and Miss Etta Needler over Thanksgiving.

Allen Pitt, of Toronto spent the Thanksgiving week-end with his parents, Mr. and Mrs. J. Pitt, his sister, Miss Mary Pitt, returning to Toronto with him and spending the remainder of the week with relatives in that city.

Mrs. Elizabeth Armstrong who has spent the past three months in visiting her daughter at Los Angeles, California, and other members of her family at various points in the West, returned home last week and is with her sister, Mrs. (Dr.) Rae for the winter.

Mr. and Mrs. I. M. Nattress, with Mr. and Mrs. B. F. Ware and baby motored to Toronto for the Thanksgiving week-end, where they were guests of Mr. and Mrs. J. Nattress and other friends.

PIONEER RESIDENT KILLED

EDMONTON, Alta., Oct. 19 (C.P.) —E. H. Reid, pioneer resident, was killed at the outskirts of the city Saturday in a collision involving a horse and wagon and an automobile. Details are lacking.

Poland is restricting the employment of alien labor.

VITOS

THE VITAMIN-D BREAD

is being used EXCLUSIVELY by

Miss Claire Andree

during the

EXAMINER Cooking and Home-Making School

at the

GRAND OPERA HOUSE

One loaf of VITOS Bread will be included in each of the 25 Free Bags of Merchandise to be given away at every session of the School.

VITOS Bread is Baked and Sold by

STOCK'S BREAD LIMITED

225 STEWART STREET

Phone 630

What is their "Lovely Hands" Secret?

Her lovely hands play the piano at parties, yet this wife of a young salesman does all her own work.

Proud of her hands when she entertains, yet, as the wife of a bank clerk, she cannot afford maids.

This wife of a clever mechanic keeps house, yet her smooth, well-cared-for hands never show it.

As she reads her club paper, her hands give no hint of housework, yet this doctor's wife has no maid.

EVERYWHERE—clever wives doing all their own work . . . yet having hands as lovely as women with maids!

How do they do it? Again and again they tell us—"Our secret is Lux in the dishpan . . . Lux for other soap and water tasks, too" . . . Do try this "lovely hands" secret yourself! So many soaps dry and harshen the skin—but the delicate Lux suds soothe and caress busy hands—keeping them velvety smooth, and so daintily, prettily white. *Costs less than 1c. a day!*

Millions of wives keep hands smooth, white and young with LUX *for Dishes . .*

The Big Package does 6 weeks' dishes

Lever Brothers Limited, Toronto. 8713

COME AND MEET YOUR FRIENDS—LISTEN, LAUGH AND LEARN

THE 'EXAMINER' HOME MAKERS' SCHOOLS LECTURES AND DEMONSTRATIONS

Miss Claire Andree of the DeBoth Schools has an international reputation for giving bright, practical, up-to-date talks on cooking and baking, washing and modern housekeeping. Thousands of women are learning how to keep their dainty clothes fresh and colorful by seeing these actual Lux washing demonstrations in her lectures.

GRAND OPERA HOUSE, PETERBOROUGH

Tues., Wed., Thurs., Fri., from 2.15 to 4.30 p.m.

Under Direction of Miss Claire Andree

LUX is used and endorsed by the lecturers of the DeBoth Home Makers' Schools. They find the wonderfully thin Lux Flakes so gentle, yet so thorough that they use Lux for all their washing and cleansing. YOU will find it so, too.

Chase & Sanborn's Coffee is delivered by the same "fresh food" service which daily delivers Fleischmann's Yeast.

Rushed to you like a "FRESH FOOD"

Coffee insured against staleness . . . an actual aid to digestion

GOOD news for coffee lovers! Now there is a coffee that is delivered by a daily "fresh food" delivery system! A coffee delivered like the "fresh food" that coffee really *is!*

Scientists have discovered that coffee, like milk or butter, is a food subject to rancidity. In each pound of coffee there is about half a cup of oil. Fresh, this oil carries the delicate flavor and aroma you love. Stale, it is rancid —toxic—often the cause of indigestion, headaches, sleeplessness.

So Chase & Sanborn, to protect the superlative flavor of their coffee, now rush it to your grocer by the same Dominion-wide delivery system that brings him Fleischmann's Yeast fresh daily. Every tin of Chase & Sanborn's is dated with the day of delivery. Every tin brings you this fine coffee *at the peak of its marvelous flavor and aroma.*

You can't buy a tin of dated Chase & Sanborn's Coffee which has been on your grocer's shelves more than ten days.

Here is your guarantee against loss of flavor and dangerous staleness. Buy a pound or half-pound tin of Chase & Sanborn's—DATED—today, and enjoy the flavor and aroma that have made it Canada's favorite coffee for over 50 years.

ALL COFFEE contains a delicate oil, which makes it perishable—like milk or butter. And it is this oil which carries, *when fresh,* the delicious flavor and aroma we love. Fresh, coffee also is an actual *aid* to digestion.

TO GUARANTEE FRESHNESS, EVERY TIN OF CHASE & SANBORN'S COFFEE IS DATED THE DAY YOUR GROCER RECEIVES IT

NEIGHBORLY NOTES

Please Phone Items to 1600 or 1601

Dr. and Mrs. E. H. Wood returned after a trip to Montreal and New York. Dr. Wood attended the annual convention in New York of the American College of Surgeons, of which he is a Fellow, and Mrs. Wood visited relatives in Greenport, New York.

• • •

Mrs. W. R. Morris will be the guest hostess at the opening session tomorrow afternoon of the DeBoth Home Makers' School, which will be conducted in the Grand Opera House under the auspices of The Examiner.

• • •

Mr. H. R. Reid of Bobcaygeon was a week-end visitor to the city and registered at the Triple Link Club.

• • •

A very enjoyable event took place on Saturday evening at the home of Mr. and Mrs. J. W. Montgomery of 708 Armour road, in celebration of their tenth wedding anniversary. A bountiful supper was served from a table arranged with pink and white carnations and centered by a bride's cake. Music and dancing concluded a pleasant evening. The bride and bridegroom of ten years received many beautiful gifts.

• • •

Mr. and Mrs. William Pearson, with the former's sister, Miss L. Pearson, and Miss Louise Luke, of Oshawa, spent the week-end with Mr. and Mrs. Andrew Brotherstone, Junior, at 562 Waterford street.

• • •

Mr. and Mrs. W. H. Crawford of Maitland avenue, and Mr. and Mrs. Fred Fisher of Armour road were week-end guests of friends in Toronto.

• • •

Mr. Bruce Carver of Caledonia, Ontario, attended the International Plowing Match and visited his cousin, Mr. Harry Carver, 592 Charlotte street, and other relatives.

• • •

Mr. W. Roy Loucks of Campbellford was in the city to-day and registered at the Triple Link Club.

• • •

The Rev. Dr. H. W. L. Mahood and Mrs. Mahood, of Lincoln, Nebraska, have returned to the city and have taken up residence at 592 Charlotte street.

• • •

Miss Claire Andree, who will conduct the DeBoth Home Makers' School this week, has reached the city from Winnipeg, where she conducted a very successful school of the same type. Her assistant, Miss Thomas, is also in the city.

• • •

Mr. George Lowes, of Detroit, an old resident of Peterborough, is in the city renewing acquaintances after an absence of twelve years. He is accompanied by his wife and daughter. They are guests of Mr. Lowes sister, Mrs. R. S. Goheen, of 481 Aylmer street.

• • •

In spite of the bad weather the closing field day for the ladies of the Peterborough Golf and Country Club, October 14th, 1931, was thoroughly enjoyed by about 40 members. Arrangements for golf competitions were in charge of Mrs Gerald Wood and Mrs. Fred Roy, who planned a miniature golf course on the verandah of the club house. Competitors in the morning were won by Mrs. Harold Morrow and Mrs. J. F. Strickland. Luncheon was served at 12.30. The attractive table decorations were supervised by Mrs. Morrow. Golf competitions in the afternoon were won by Mrs. George Howson, Miss Annie Wood and Mrs. A. Howson. Mrs. T. McWilliams acted as bridge hostess, the prize going to Mrs. H. M. Yelland. At the conclusion of the games the seasons' trophies and prizes were presented by the President, Mrs. J. A. Aylmer, after which tea was served from a table prettily arranged with a fillet lace cloth, green glass and silver appointments and yellow baby mums. Tea arangements were in charge of Mrs. Reg. Turner, convenor of the entertainment committee, assisted by Mrs. Yelland and Mrs. Morrow pouring tea, with Mrs. McWilliams, Mrs. J. W. Gravestock and Miss Lahring Parsons, serving.

• • •

Mr. H. E. Moffatt of Bobcaygeon was in the city on Sunday and registered at the Triple Link Club.

BLOOD PRESSURE AND ITS CAUSES

A chief cause of blood pressure is acidosis from eating acid-forming foods. To counteract, use alkali-forming foods. The only alkali-forming foods are fruits, vegetables, milk, almonds, egg yolks and Roman Meal (the only alkaline grain food known). At fifty my pressure was 215, heart threatening to stop each beat. By exercising in bed, overcoming tension, eating alkaline Roman Meal, fruits, etc., my pressure at seventy-three is 130—heart—I can run five miles in forty-seven minutes, run up four flights of stairs two steps at a time, work ninety hours a week and never tire. Alkaline Roman Meal, fruits, etc., are remarkable vitalizers for sick or well, when used properly. Write for free booklet, "HOW TO KEEP WELL," and other literature, also sample of Roman Meal and Kofy-sub, the new alkaline beverage, to ROBT. G. JACKSON, M.D., 502 Vine Ave., Toronto 9, Ont.

Marmora

Mrs. W. R. Reynolds returned home on Wednesday from a visit to her daughters in Ottawa.

Mr. and Mrs. J. R. Hart are spending a few days in Toronto.

Mrs. H. R. Pearce and son Tom left for Toronto on Monday to spend the winter there with Mr. Pearce.

Mr. U. Gallanger of Toronto visited Mr. and Mrs. M. Lavender on Friday.

Mr. Wilfred Crawford of Detlor is visiting friends in this district.

Mr. S. J. Sanderson is relinquishing his position at Deloro.

Mr. E. M. Gladney visited his brother, Mr. C. W. Gladney over the holiday.

Just Between Us Women

A daily chat with Examiner neighbors conducted by Anne Wilcox

Perfume and sachet dolls are the latest fad in boudoir dolls.

• • • • • • •

The cork of a perfume bottle is whittled down to fit inside a china or bisque doll's head and is glued securely in place. For a sachet doll use the top of a cheap doll severing the legs from the body and sewing a sachet bag in their place.

• • • • • • •

This bag should be made with a round pasteboard covered bottom with a length of material slightly gathered around it. The top of this length is sewed to the doll's body after the bag is well filled with cotton and lavishly sprinkled with any preferred sachet powder.

• • • • • • •

The doll will stand firmly and the bottle forms the entire body for the perfume bottle doll.

• • • • • • •

Any bits of material, silk, ribbon, lace or embroidery can be thriftily used for costuming either doll. A smart Spanish costume is well suited to both.

• • • • • • •

Make a flounced skirt, preferably of black silk, and gather it around the neck of the bottle if it is for the perfume bottle doll. Make a red or any gay colored shawl from a square or triangle of silk.

• • • • • • •

Embroider it in Spanish shawl style and fringe the edges with the straight sides. Fasten the shawl around the neck of the doll's head and it will be separate from the bottle portion so that when the stopper is taken out the bottle remains skirted only.

• • • • • • •

If the costume is for the sachet doll, make a pointed close-fitting blouse and over this arrange the Spanish shawl. Both blouse and shawl can be sewed to the doll.

• • • • • • •

The flounced skirt is sewed around the doll's waist. One leg of the doll, severed at the knee, can be sewed to the sachet bag so that the slippered foot peeps out beneath the full skirt.

• • • • • • •

These perfume and sachet dolls are just the things to give for Christmas gifts. They are novelties expensive to buy but not to make and the work is easy and dainty.

• • • • • • •

They are the last word in boudoir dolls and smart accessories for the dressing table.

FASHION SERVICE

Here's a chic day dress that adopts the one-sided rever treatment. The wrap-over bodice is youthfully slimming. The button trim emphasizes the smooth fit through the hips and a tailored finish. The tab cuffed sleeves are smart.

The skirt is straight and slender given graceful flare through inverted plaits at either side of the center-front, creating a box-plait effect.

A supple diagonal woolen, fine lines on brown made the original, with plain brown buttons and wide patent leather belt.

Style No. 3334 may be had in sizes 16, 18 years, 36, 38, 40, 42 and 44 inches bust.

Size 16 requires 2¾ yards 54-inch.

Black crepe satin is excellent for this model with self-fabric belt and the rever of eggshell crepe satin.

Don't envy the woman who dresses well and keeps her children well-dressed. Just send for your copy of our Fall and Winter Fashion Magazine. It shows the best styles of the coming season. And you may obtain our Pattern at cost price of any style shown. The pattern is most economical in material requirements. It enables you to wear the new frocks at little expense—two frocks for the price of one.

Be sure to fill in the size of the pattern. Send stamps or coin (coin preferred). Price of book 15 cents. Price of pattern 15 cents.

The Examiner:
Please order for me:—
Pattern Number.....
Size .....
My Name.....
Address .....
.....
Enclose 15c in payment.
Allow five days for return

MODERN WIFE CAN COOK WELL

Cookery of To-day Better Than Mother's Used to be, Says Lecturer.

FOOD COMBINATIONS.

"As good as mother used to make."

Man has grown to believe that remark to be as profound and rich in fact as many another "good-old-days" mis-statement, accepted as universal truth. Not that mother's cooking is a thing open to attack—it was pretty good cooking only don't forget in mother's day there was a leisure free from bridge parties, automobile drives, the movies, club work, civic activities and all the other interests that, far from doing harm, are keeping our generation of wives young and happy.

The point that is being made is, cookery of to-day can be, and often is, even better than mother's used to be. What is missing is that wonderful sauce of appetite, the great and grand hunger of growing youth, that as manhood comes on no longer can pleasantly mix doughnuts, baked beans pie, cookies, maple syrup and hot breads.

The man of to-day who sits in an office from nine to five, the workman who goes through set motions in an enclosed area is not the boy who went whooping and dashing through the air of out-of-doors and to whom constant and violent activity was a joy forever. Palate and stomach have had a change of heart, if one may so mix anatomy.

Miss Claire Andree of the De Both Home Makers' Schools, who is to appear in Peterborough under the auspices of The Examiner sensed the cause behind the rueful remark of the bride. "John is always telling me how good his mother made this dish or that."

"The modern housewife can make it just as good, just as appealing, perhaps more so, than mother," said Miss Andrew. "It's tricky memories she has to contest with not the cookery of two or more decades ago."

She can win the contest, avers Miss Andree—and the experiments and experience of the De Both lecturers throughout the years backs up her claim—by seeing to it that the right sort of food combinations accompany any dish of yesterday. Most of those happy palate memories of yesterday were very simple dishes, easily made right and easily made palatable. The man of forty who has been dining at quick-lunches, hot-dog stands and one-arm-grab-it-yourself places would have a dire time if he dropped back into boyhood's days and ate half a hot apple pie, several slices of new hot bread decorated with sugar, a plate of baked beans and a piece of chocolate cake. He could and probably did eat just such combinations in his wildly hungry boyhood days.

That Body of Yours

By James W. Barton, M.D

GOOD POSTURE—GOOD BODY MECHANICS

It is gratifying to see the interest that is now being shown in the proper carriage or posture of the body. Just as there are organizations for the prevention of heart disease, anti-tuberculosis organizations, and noise abatement organizations, there are now also what are known as pasture leagues or posture clinics, where the proper position of the body is studied.

Some school teachers at the beginning of the term, show on the blackboard the four types of posture or position of the body, namely (a) excellent, (b) good, (c) poor and (d) bad. Each youngster in the class stands facing the class and then sideways and the rest of the class stands facing the class and then sideways and the rest of the class decide just what type he or she is. The teacher during the term shows the youngsters how to stand, sit, and walk properly, giving exercises to give and maintain a good posture. At the end of the term each youngster again stands before the class and is given the standing or type to which he or she now belongs.

What is the proper position or posture?

The head is held erect, with chin drawn in until the point is nearly over the notch in upper part of breast bone.

The breast bone becomes that part of the body farthest forward.

The lower part of the abdomen is held 'in' and 'flat.'

The lower end of the upper leg bone, and the upper end of the lower leg bone where they meet the knee, support the weight of the body easily.

The weight of the body is on the balls and outer edges of the feet.

Dr. R. B. Osgood, Boston, whose certain ailments, tells us that failure of yougsters to gain weight, and ideas well represent the American stand that poor posture brings on digestive disturbances although the diet is perfect, are frequently due to poor posture or poor body mechanics.

Similarly vomiting and so called bilious or toxic attacks have stopped when proper posture has been maintained.

Increase in alertness, vigor, and endurance is usually noted with improvement in body mechanics. In early childhood parents should be instructed as to proper positions of holding infants. From 2 to 6, games and exercises to prevent round shoulders should be given. From 6 to 12, further exercises, and active corrective apparatus should be used if necessary. From 12 to young manhood, athletic games and instilling the idea of attractiveness of an upright body, are big factors in obtaining good posture.

Floods have caused food shortages in parts of Burma.

Cities in Scotland are raising funds for charity by selling heather.

TO-MORROW
AT 2.15 AT
GRAND OPERA HOUSE

THE EXAMINER'S
HOME MAKER'S SCHOOL
COME EARLY FOR YOUR SEAT

Valuable GIFTS Awarded Daily

Other Sessions Wednesday, Thursday and Friday

Plan to Attend Now

ADMISSION FREE

4d, 98

New Face Powder Stays On Longer

If you have large pores use a face powder that will not clog them. A new French process called MELLO-GLO makes the skin look young, stays on longer, furnishes a youthful bloom, does not irritate the skin or make it look pasty or flaky. Spreads smoothly. Try this new wonderful Face Powder MELLO-GLO. Sold through all Druggists and at Toilet Goods Counters

WOMEN! See the *demonstration of these* ECONOMICAL *Products* *At the Grand Opera House*

Be there at 2:15 p.m. tomorrow afternoon. It's FREE and you may win one of the prize baskets, 25 of which will be distributed among the audience.

And you will see Miss Claire Andree of the DeBoth Home Makers' Schools giving a most fascinating demonstration of how you can add enjoyment and nourishment to home-cooked dishes with EDWARDSBURG CROWN BRAND CORN SYRUP, MAZOLA, Salad and Cooking Oil, BENSON'S CORN STARCH AND CASCO POTATO FLOUR . . . . the most economical foods you can buy.

In fact these demonstrations are lessons in economy . . . . lessons in how to prepare enjoyable dishes that are packed full of nourishment . . . . the body-building elements that make for good health. Be sure and come.

IMPORTANT

Having seen the demonstrations, you will want to make these delicious dishes in your own home. Our book, "Canada's Prize Recipes" will show you how. Send 10 cents with the enclosed coupon. Write name and address plainly.

Name_____

Address_____

A Practical Demonstration of the Manifold Benefits of
ELECTRICITY IN THE HOME

BY—
MISS CLAIRE ANDREE
OF
THE DeBOTH
COOKING SCHOOL

TALENTED EXPONENT OF BETTER HOME MAKING AND HOME COOKING

At the Examiner's Home Making School
IN THE GRAND OPERA HOUSE
Tues., Wed., Thurs., Friday, Oct. 20 to 23

Miss Andree will give an outstanding exposition of the profit and pleasure derived from the use of electric energy in the home. Using only those household appliances that are electrically operated, she will convincingly demonstrate that electricity is the most efficient and most economical power for domestic service.

These Lectures Are Free. Don't Miss Them

SEE THE ADVANTAGE OF A COMPLETE ELECTRICALLY - EQUIPPED HOME

PETERBOROUGH UTILITIES COM.

P.C.I. Cops Double Victories Over Week-End

SENIORS PRACTICALLY CINCH TITLE BY DEFEATING OSHAWA IN MOTOR CITY STADIUM 10-6

P. C. I. Plays Much Superior Game in Forward Passing Department.

GOOD COMBINATION.

Showing marked superiority over their rivals in the finer points of the game and coupled with a thorough knowledge of the forward pass, the Peterborough Collegiate senior rugby team practically cinched their group when they defeated the Oshawa Collegiate team by a 10-6 score at Alexander Park Saturday afternoon.

The P.C.I. squad had the edge throughout the entire tussle but made the home team look particularly bad in the forward passing department, completing no less than six out of eight attempts and on each attempt the homsters showed the lack of a competent defence against the play.

Coach Legon's entire squad worked together in fine style and the absence of several of the stalwarts who are out of the game with injuries, didn't seem to bother the boys in the least. Jack Gardiner looked exceptionally good and handled the kicking assignment to perfection and Hugh Waddell, Arnold Reynolds, Jack Gardiner and Harry Marsh were the pick of the line men with Waddell carrying the heavy portion of the plunging burden.

Outstanding Players

Richardson and Young on the half line were the two outstanding players on the field and kept the homesters guessing every time they got the ball. Young caught everything Conant had to offer in faultless fashion and together with his partner, ran the backfield for lengthy gains. Doug. Fraser had a busy day at quarter and showed nice judgment in leading his team.

For the homesters Conant the tall kicking 'Ace' looked good and even when hard pressed, managed to get his spirals away. Kashul, Shelenkoff, Henley and Hicks carried the brunt of the attack with Conant, and although slightly outclassed by their lighter rivals, they gave a courageous exhibition.

P.C.I. took the wind in the first quarter and before the period was five minutes old, the team manoeuvered in front of the posts to allow Gordie Young to kick from placement for three points. This was followed a minute later by Gardiner's kick to the deadline for a single. Then the 'Petes' lost yards on an offside but soon recovered on a pretty forward to Marsh which was followed shortly by the same play again for another gain, as the quarter closed.

Scores First Marker

Oshawa took possession on a Peterborough fumble and Conant, kicking with the wind, booted one on the first down for their first marker. P.C.I. then tossed another forward, this time to Gardiner, who ran to center field and then by coaxing Oshawa offside on a last down, ran an end run to Oshawa's forty yard line. By consistent kicking, Oshawa drove the 'Petes' back to their 35-yard line but Young relieved the pressure by running the end for a big gain and then Reynolds caught a forward pass for the second successive gain for yards. Just at the half, Conant kicked and on a beautiful criss-cross from Young to Richardson, the latter carried the ball to the homester's 15-yard line leaving the half-time count 4-1 for Peterborough.

The P.C.I. boys appeared a bit shaky in the third quarter but settled down nicely before any damage resulted. Gardiner opened the session with a speedy run but Greene's fumble followed by a P.C.I. offside gave Oshawa a first down at centre field. After an exchange of kicks, Sloane fumbled to give the homesters the ball but Young caught Conant's punt and ran it to the opposition 40-yard line. A placement was tried but the ball was wide and Conant ran it out. The Motor City boys then showed their most determined attack of the day and Hicks, Henley, Crothers and Shelenkoff made big gains through the Garnet and Grey line. However, Richardson picked up a fumble to give his team the ball and Greene and Lord ploughed through for gains. Gardiner then kicked to Shelenkoff behind his own line and the little quarter fumbled to allow Kirkwood to fall on it for the first major score of the day. A forward pass to Gardiner for the convert gave P.C.I. the lead 10-1.

Play is Close

In the final quarter, Kirkwood, Gardiner and Clayton gained yards and Gardiner's kick was run back to the Peterborough 25-yard line. A forward pass failed and Oshawa's attempt at a placement hit the bar, P.C.I. recovering. Another forward pass to Gardiner worked but a fumble on the end run gave Guiltman the chance to pick up the ball and race the remaining few yards for the Homester's only try which was unconverted.

With their chances dwindling rapidly, Oshawa tried several forward passes which were knocked down and the fray ended with Richardson snaring an Oshawa pass out of the air, giving P.C.I. the game 10-6.

The teams:

Peterborough C.I. — Centre, Marsh; insides, Clayton, Waddell; middles, Lord, Sloane; outsides, Reynolds, Gardiner; flying wings, Thirnbeck, Greene; halves, Richardson, Young; quarter, Fraser; spares, Dinneson, Wilson, Jopling, Kirkwood.

Oshawa C.I.—Centre, Brown; insides, Weldon and Bulmer; middles, Myers and Kashul; outsides, Henley, Crothers; flying wing, Guiltman; halves, Conant, Stroud, Hicks; quarter, Shelenkoff; spares, Jolliffe, Gibbs, Henderson, Young, Shovchink.

Referee—Bobby Armstrong of Toronto.

Summary:

First Quarter

Peterborough—3, Young's field goal.

Peterborough—1, Gardiner's kick to the deadline.

Second Quarter

Oshawa—1, Conant's kick to the deadline.

Third Quarter

Peterborough—6, Kirkwood's try and Young's convert.

Fourth Quarter

Oshawa—5, Guiltman's try.

Final score—Peterborough 10; Oshawa 6.

MARMORA

A euchre party was given by Mrs. W. R. Gray and Mrs. C. Nichol at the home of the former on Thursday evening. Prizes were awarded as follows, best player, Mrs. E. Brady; lone hands, Mrs. J. Gordenier; consolation, Mrs. R. Phillips. A delicious lunch was served at the close.

Bert Johnston's Magic Show Company put on an entertaining program at the Town Hall on Thursday evening under the auspices of the Marmora Booster Club. The hall was well filled for the occasion.

Rugby Results.

UNITED STATES FOOTBALL.

East.

Harvard 14, Army 13.
Columbia 19, Dartmouth 6.
Cornell 33, Princeton 0.
New York U. 27, Rutgers 7.
Holy Cross 6, Fordham 6.
Colgate 33, Manhattan 0.
Syracuse 33, Florida 12.
Navy 12, Delaware 7.
Pittsburg 32, West. Reserve 0.
Pennsylvania 32, Lehigh 0.
West Virginia 19, Wash & Lee 0.
Brown 38, Tufts 12.
Villanova 12, Boston College 6.
Dickinson 10, Penn State 6.
W. & Jefferson 13, W. Maryland 12.
Amherst 19, Worcester Poly. 6.
Williams 13, Rochester 6.
Wesleyan 7, Bowdoin 0.
Bates 3, Rhode Island 0.
Geneva 7, Boston University 0.
Conn. Aggies 7, Trinity 0.
New Hampshire 13, Maine 7.
Mass. State 33, Norwich 6.
Middlebury 15, Coastguard A. 0.
Hamilton 6, Buffalo 2.
Providence 6, Clarkson 0.
Colby 6, Vermont 0.
Union 33, Hobart 7.
St. Lawrence 6, Niagara 0.

Midwest.

Yale 27, Chicago 0.
Ohio State 20, Michigan 7.
Wisconsin 21, Purdue 14.
Nrth-western 19, Univ. of Calif. at Los Angeles 0.
Indiana 0, Iowa 0.
Notre Dame 63, Drake 0.
Illinois 20, Bradley 0.
North Dakota 35, S. Dakota S. 6.
Mich. State 34, Ill. Wesleyan 6.
Ohio University 22, Simpson 0.
Franklin 40, Indiana State 0.
Kansas State 13, Kansas 0.

South-west.

S. Methodist 21, Rice 12.

South.

Georgia 32, North Carolina 7.
Tennessee 25, Alabama 0.
Tulane 19, Vanderbilt 0.
Kentucky 6, Maryland 6.
Auburn 13, Georgia Tech. 0.

Rocky Mountain.

Utah Aggies 12, Denver 6.
Wyoming 32, Montana State 13.

Football Results

INTERPROVINCIAL UNION

Montreal.....27 Argonauts 10
Ham. Tigers. 9 Ottawa R. R.... 5

INTERCOLLEGIATE

Senior

Queen's..... 8 Western 3
McGill..... 8 U. of T..... 6

Intermediate

O. A. C.....11 McMaster 6
R. M. C.....28 U. of T. 5

Junior

U. of T..... 6 Queen's 1

O. R. F. U.

Senior

Hamilton..... 6 Sarnia 6
Kitchener-W..13 U. of T. 11

Intermediate

St. Thomas....12 London 7
Sarnia.....15 Amherstburg .. 3
Niagara Falls. 7 Thorold 0

Junior

St. Thomas....15 London 1
Ham. Dairies..11 Victorias 4
Malvern G....10 Argos 2
Woodstock....31 Kitchener 1

FOOTBALL STANDINGS

	Won.	Lost.	For.	Agst
Montreal	2	0	64	16
Hamilton	2	0	21	12
Argonauts ...	0	2	17	44
Ottawa	0	2	11	41
			113	113

Intercollegiate Union

	Won.	Lost.	For.	Agst.
Queen's	2	0	11	5
McGill	1	1	11	13
Western	1	1	10	11
U. of T.	0	2	8	11
			40	40

Ontario Union—Eastern Section

	Won.	Lost.	For.	Agst.
Balmy Beach	1	1	20	3
U. of T.	1	1	13	14
Twin City ...	1	1	14	30
			47	47

Ontario Union—Western Section

	Won.	Lost.	Tied.	For.	Agst.
Sarnia ...	1	0	1	22	7
Windsor .	1	1	0	24	23
Hamilton	0	1	1	13	29
				59	59

INTERMEDIATES' 16 TO 6 VICTORY OVER PORT HOPE SCHOOL SQUAD FEATURED BY SEVERAL FUMBLES

Though Local Gridders Superior to Visitors in Every Department of Game.

POOR CROWD SEES GAME.

Don White, "Doc" Wood and Chesler Are Star Players for P.C.I.

With a cold, drizzling rain turning the field into a slippery mud patch that made the going hard for both teams, the P.C.I. Intermediates romped through with a 16 to 6 victory over Port Hope in the rugby game here Saturday afternoon. The game was marked with fumbles and falls owing to the slippery condition of the pigskin and the grass and dirt underfoot. Only a small crowd of fans braved the inclement weather to see the classy second team from the Collegiate beat the visitors in every department of the game.

There was little difference in the two outfits during the first half, P.C.I. leading 6 to 5 at the end of the quarter, and 8 to 6 at the finish of the half. But they were much the better team the rest of the game, leading at the three-quarter mark by 13 to 6, and holding their opponents scoreless again in the last quarter they continued to count.

Don White, "Doc" Wood and Chesler all turned in a great game for the local gridders, the former tearing off half a dozen big runs. Wood played a bangup contest, blocking and tackling well and also booting one for his side. Chesler worked hard, being dangerous on line plunges, and scoring one touchdown for P.C.I. Tranter got the other one on a neat bit of running in the first quarter before the Port Hope boys were rightly started.

Scores Final Points

Westbye's booting in the last period accounted for the final three Collegiate points. All the home squad turned in a good performance, the line working well and the backfield playing up to their usual standard. Glover and Dearborn went nice on several tricky plays.

Port Hope missed the only forward pass attempted. They used the lateral pass fairly frequently, but there was considerable fumbling. The Petes had a big edge on booting, both Westbye and White shooting the ball over long distances, while the visitors were slower in getting them away. The homesters were also better on line plunging and end runs, but their interference was weak at times.

Early in the first quarter, White took the ball 30 yards around end, and Tranter snaked his way across the line for a touchdown. They failed to convert it. The play was up and down for a space, and the P.C.I. boys began marking yardage on fake passes and end runs. On the losers' 30-yard line, White booted the ball across, right over the grandstand into the river. With the Hopers held on the P.C.I. 30-yard line, they kicked back of the posts and Emmett, coming in fast, recovered a fumbled ball for a touchdown.

Play was quite even in the second, neither team making much headway, although White made gains with a 50-yard and a 15-yard run half-way through. He kicked for a point, to be followed a few minutes later by Wood's kick. Harvey, of the visitors, kicked a long one after line plunges had taken them well into Peterborough territory late in the period.

Chesler Gets Touchdown

Early in the third, P.C.I. got the ball on downs, holding the Port Hopers in their tracks by deadly tackling. Westbye sent a long kick close to their line, Dearborn took it six yards around end, a line plunge failed and they lost the pigskin one yard out. A fumbled ball back of the Hopers' goal was pounched upon by Chesler for a touchdown. The kick was blocked. White tore off a gain of 30 yards a minute later, when the visitors lost the ball on downs. Wood went through the middle, netting four more yards as the quarter ended.

The last opened slowly, the losers showing nice on interference, but being slow on the getaway. Chesler showed to advantage on plunging, then Westbye booted 30 yards for a point. Play was pretty much all in Port Hope territory now. Glover fell on a loose ball, and the homesters were held for two downs, but Westbye kicked another. Port Hope failed on a forward pass, and lost on downs on their 30-yard line. After two downs, Westbye tallied the final point on a nice boot. Port Hope tried gamely, resorting to kicks, but they were short. Play was around the 50-yard line at the whistle.

The teams:—

Port Hope.—Flying wing, Leonard; halves, Harvey, Symons, Emmett; quarter, Southby; snap Mercer; inside, Cancilla, Austin; middles, Ryan, Murphy; outside, Meldrum, Elliott; subs, H. Long, K. Long, Ferguson, Kelly, Somerville and Sylvester.

P.C.I. — Flying wing, Glover; halves, Tranter, White, Wainman; quarter, Dearborn; snap, Duncan; sides, Chesler, Wood; middles, Sedgewick, Johnston; outsides, Mackey, Waddell; subs, McKone, Yeates, Weddell, Parnell, Darcy, Hewitt and Westbye.

Summary

1st Quarter:—
P.C.I.—5 (Tranter; 1 (White).
Port Hope—5 (Emmett).
2nd Quarter:—
P.C.I.—1 (Wood); 1 (White).
Port Hope—1 (Harvey).
3rd Quarter:—
P.C.I.—5 (Chesler).
4th Quarter:—
P.C.I.—3 (Westbye).

Referee, Wagar; Umpire, Eastman.

Argos Fall to M.A.A.A. 32-10

Ottawa City Teams Lost Star Players

OTTAWA, Ont., October 19 (C. P.). — Ottawa district profits little from the transfers granted at the annual meeting of the Canadian Amateur Hockey Association in Montreal over the week-end. The Capital district has always been an exporter of hockey talent rather than an importer.

Edgar Murphy and Frank Quinn, transferred here from Moncton, returned to the Capital after having spent a year in the New Brunswick city. And A. Dick, moved to Renfrew from Sussex, has also returned after a year in the Maritimes. Little is known here of Thomson, who goes to Cardinal from Oshawa.

The Capital's loss is principally in Gordie Peterkin, left wing and star of last year's Ottawa Rideaus, Eastern Canadian finalists, who has gone to Niagara Falls. Peterkin is considered a real prospect locally.

"Kick" McCann, goalie, and Bill Walker, a defenceman, were with Shamrocks in the local City League last year. Arnie Butterworth, a centre, who was with Rideau Juniors and Frank Graham, defenceman, was with Ottawa New Edinburghs. All four have left for Dalhousie, N.B.

Study of the Bible in the public schools is being considered by a committee of the New Zealand Parliament.

Thieves stole a safe from the cinema in Aldershot military camp in England, smuggled it past the guard, carried it more than a mile, broke it open, and found only $15.

STIRLING WILL ENTER T.V.H.L.

"Home" Material Will Practically Composed All of This Year's Team.

CLUB RE-ORGANIZED.

STIRLING, October 19. — At the annual meeting of the Stirling Hockey Club, held last week, it was decided to enter a team in the Trent Valley Hockey League this year. The team will be composed of practically all "home" material, including Earl Fox, Harry Ingram, Earl Wallace, J. Ackers, with the other players from the village or community. It is reported that the other teams in the league will have no imported players on the roster this year. If this is the case the contests this year will no doubt have a more personal touch and the glory for the winning of the league championship will go to the home-towners on the successful team in place of a "foreigner." No doubt the league contests will be keen and friendly.

At a recent meeting the matter of organizing a team was left in the hands of W. J. Whitty, Jack Ackers, Harry Ingram, and Earl Wallace.

The following are the newly-elected officers:

President—R. W. Meiklejohn.

First vice-president—Hugh Morton.

Second vice-president—James E. Lagrow.

Third vice-president — Henry Tulloch.

Fourth vice-president—Mel Fitzgerald.

A new Management Committee was appointed and its duties are to look after all entertainment, to help raise money, and to see that hockey is a success in Stirling this winter. This committee is as follows: W. H. Maise, chairman; J. G. Butler, C. R. Bastedo, A. S. Murduff, E. J. Prear, Mel Fitzgerald, Rev. E. W. Rowland, Rev. H. A. Farrell, James E. Lagrow, W. H. Whitty, Henry Tulloch, Walter Wright, the president, and A. E. Dobbie.

W. J. Whitty, R. W. Meiklejohn, and Thomas W. Solmes were appointed delegates to the Trent Valley League meeting.

Finance Committee — A. S. Murduff, chairman, Thomas W. Solmes, and W. H. Moise.

Messrs. H. C. Martin and C. R. Bastedo were appointed to take charge of the plan for the reserved seat tickets.

VARSITY'S DEFEAT SURPRISE OF INTERCOLLEGIATE RUGBY

U. of T. Loses 8-6 on Mud-covered Field—"Orfuns" Also Lose.

TIGERS EXTENDED.

By JOHN W. STEWART

TORONTO, Oct. 19.—(Special to The Examiner).—With Saturday's games in the various senior leagues of the Eastern Canada Rugby Union, the atmosphere became somewhat clearer, although there were a few surprises.

The biggest upset of the day was the defeat of the University of Toronto by the boys of old McGill, 8-6. The Varsity squad went down to Montreal two to one favorites to trim Shag's team, but despite the stellar booing of Jack Sinclair, they emerged on the short end. It was a tough break for the Toronto lads, who man for man are undoubtedly a better team than McGill, but seem to lack the necessary fighting spirit. Perhaps, after all, there is something in the rumor that there is trouble in U. of T.'s rugby circles. The defeat about eliminates any chance they had of winning the Intercollegiate title.

Queen's Lead Intercollegiate.

Queen's jumped into undisputed lead in the College league with an 8-5 victory over Western, conquerors of McGill last week. The Mustangs gave Harry Batstone's Presbyterians a merry old battle particularly in the dying moments of the game, but they couldn't overcome that seven-point score that Queen's piled up in the second quarter. On a dry field, Western might have had a chance for their whole game is centred around line plays which went amiss in the heavy going. Gilmore and Carter were outstanding for Queen's, while Paterson despite his disastrous muff in the second quarter which paved the way for the only touchdown of the game, played a fine game, and did some nice kicking.

In the Big Four Interprovincial, Montreal swamped M A A A 27-10. It was as expected but not by such a big score. Argos got off to a bad start right at the start when a fumble gave the Winged Wheelers a touch. But the Toronto boys fought right back and at the end of the first quarter, with the stiff wind against them, they led Montreal 8-7, and looked as though they were on their way to a win. But their many years spell over the Wheelers broke in the second quarter, and Montreal led by Stevens, Perry and Jotkus pushed over another lucky touch to lead at the rest period by 13-9. From then on it was just a route, Perry and Stevens combining for some of their famous forward passes to pile up the score.

Argos like Varsity are becoming a one-man team. The Blue Line depends entirely on Sinclair for its points, and the Oarsmen have of late depended on Turville. Now there is no better player in big company than Frank Turville, when he is right. But this year he has been far from right. Yesterday, he was so much off color that he was taken out in the last quarter in favor of Bell, last year's star with Varsity. It was too late. Turville's misplays cost Argos nearly ten points—no difference to the final outcome, but lowering to the morale of the team. It is to be hoped he comes back before the next game with Ottawa.

Tigers had a great deal more difficulty in subduing the Ottawa Senators than the Winged Wheelers did last week. Where the Montreal team rang up a score of 32 points, Hamilton could only make 9, against 5 for the Capital team. It looks bad for Tigers next week, particularly as the Winged Wheelers have had a run on the Hamilton team for the past two years.

Another Surprise.

After defeating the champion Balmy Beachers on the Holiday last week, Varsity Orfuns were considered top-heavy favorites over Kitchener, despite the return of Alex Peters to the Panthers' backfield. True it was a freak touch that beat them 13-11, but it all counts in the records. The Red Tribe were without the services of Arnup who, it was felt was needed more warming a bench with the Intercollegiates. He could have served a more useful purpose at home.

Another big surprise was the tie game in which Hamilton Tiger Cubs held the strong Sarnia Imperials to a 6 all score. Last week, the Cubs absorbed a terrific lacing from the Windsor Greyhounds who had previously been defeated by Sarnia. What a muddle that O.R.F.U is getting into. Sarnia is the only team left undefeated, and they had to split points.

But after all is said and done it looks more and more like Montreal Winged Wheelers for the championship of the East. They should take Hamilton on Saturday, although it's going to be a titanic battle—a battle of brains, brawn, backfields and forward passes. These are he only two teams who seem to be able to use the new play to advantage.

Our Boarding House - - - - - - - - - By Ahern

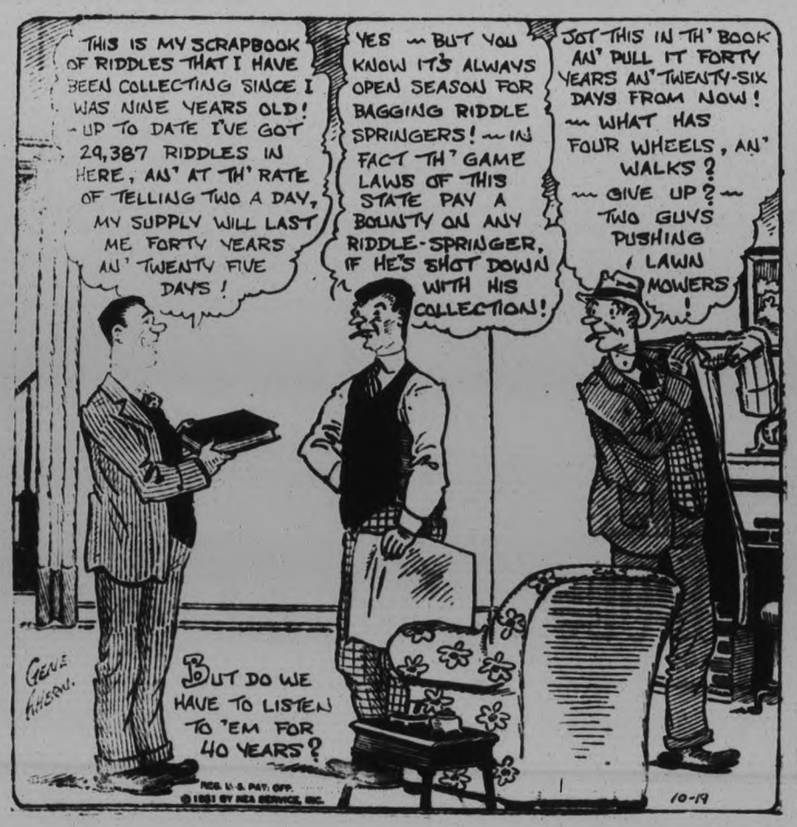

Packers To Meet Electrics In Gordon Cup Final

Capitol Theatre

To-day & Tuesday

2.30 - 7.00 - 9.00

GUARANTEED TO MAKE YOUR HAIR STAND UP!

IN THE GRIP of the TERROR!

Minutes of dread suspense. Hours of heart-gripping horror. Hair stands on end—chills tingle the spine. As you follow

MURDER BY THE CLOCK

A Paramount Picture

with

WILLIAM BOYD
LILYAN TASHMAN
Regis Toomey—Irving Pichel

BOBBY JONES' GOLF SERIES, "Practice Shots"

PACKERS BEAT SCOTS ELEVEN IN SEMI-FINAL

Teams Play Full Time in Downpour—Winners Now Meet C.G.E. in Final.

FINAL COUNT 4-1.

In spite of the inclemency of the weather on Saturday afternoon the Canadian Packing and Caledonians battled the semi-final of the Gordon Trophy, before a slim attendance of spectators. The Packers beat the Scots four to one and now meet the Canadien General in the final.

The Packers instituted a barrage of shots in the early stages to keep the Caledonian custodian on the alert. After the Packers had carried the attack into the goal area they found scrimmages their only result. The Scots took the upper hand in the argument with close passing tactics, in which the right wing tested Frick at close range. Hakin, the C.P.C. full back was faultless in every attempted onslaught. He checked closely to feed his forwards well up into the full backs' positions. Archie McPhate occupied the solo position of full defence.

Ross Nets Two Goals

The steady pressure by the Packers terminated in the forwards getting inside the defence. Foster at outside left, travelling down the wing with the ball at his toe, lifted it over the heads of the players to the waiting foot of Ross, who bu'ged the net at close range. From a scrimmage in front of the Scots' goal, Ross' snap drive put his team ahead by two. Before the interval, the Scots made a desperate attempt to reduce the lead. Robb at centre half trying to locate the citadel with long distance drives. Half-time Canadian Packing 2, Caledonians 0

Scots Reduce Lead.

Within two minutes on resuming Rankin broke through the defence and slipped the ball over to McCracken, who picked the inside of the upright as Frick sprawled all over the ground, a second late. They continued to harass the Packers' full backs, who replied with stubborn defence to nullify the Scots' movements as they tore in on Fricks' charge. Throughout this bombardment Nicholls covered a lot of ground frustrating any effort by the Scots' forwards. Later he slipped the ball ahead to Downer, who deceived Griffin as he came out of his goal to clear, a few yards from the net. Towards the close, A. Downer added to the total. Canadian Packing 4, Caledonians 1.

Caledonians — C. Griffin, goal; G. Blowers back; J. Reid, W. Robb and I. McPhate, halves; A. Graham, W. McCracken, W. Rankin A. McPhate, and W. Grant, forwards.

Canadian Packing — A. Frick, goal; H. Hotson and E. Hakin backs; A. Roberts, F. Nicholls and A. Bromley, halves. N. Downer, J. Ross, A. Downer, J. Mayette, and T. Foster, forwards.

Referee—Alexander McKinley.

SPORTS

SOCCER, BASEBALL, GOLFING

Day by Day

AQUATIC, SOFTBALL, TRACK

CASUAL COMMENTS

Saturday was a bad day for the P.C.I. Intermediates' game with Port Hope here, that is as far as the weather was concerned. It rained continuously, a cold, "well, what are you out for?" sort of rain that sure dampened the ardour of the handful of fans who stayed gamely to the end. But they saw the local boys gallop—or should we say skid?—through to a nice win.

• • • • • • •

There was plenty of fumbles and many a slip on both sides, but the P.C.I. players didn't let wet grass, sticky mud or a slippery ball keep them from outclassing the Port Hopers all the way through, especially in the last half. They were faster, more accurate and much better at booting the pigskin.

• • • • • • •

Don White lifted the ball clean over the grandstand from the thirty-yard line once, and a new one had to be produced. Westbye also contributed some nice kicking, while Wood, Chesler and the other gridders all shared equally in the fine victory. Too bad a larger crowd couldn't have seen the game.

• • • • • • •

Down in Oshawa, the senior squad was winning again over the Motor City huskies, 10 to 6. The P.C.I. first team was speedier and trickier, while their forward passing had their opponents going around in a circle. The latter players seemed lost against the aerial attacks, and their own attempts in this department met with failure.

• • • • • • •

The win practically cinches the group championship for Coach Ernie Legon's crew. They have looked classy in every game despite the lack of weight that has marked most of the Collegiate senior teams for some years. The P.C.I. squads emphasize speed and the finer points of the game, and have met with success for the most part.

• • • • • • •

The Men's Softball League banquet at the Empress will not be held this week, the date definitely being announced as October 29th, one week from Thursday. The girls' loop has not yet decided upon the time for their spread, but it will follow the league's business meeting.

• • • • • • •

Some strikeout records are being hung up in the Lakefield Softball League these evenings. The fact that the games are indoors and some of the batters are just so-so, coupled with electric lighting that isn't perfect, gives the pitchers a big edge on the stickers. And the speedball twirlers are having the time of their lives every game.

• • • • • • •

Len Forsythe, who tossed them in for Westclox during the summer, and is now hurling for Bridgenorth in the Intermediate Section, has fanned sixty-nine batters in the first four games up there—each contest going just seven innings. That's sixty-nine out of eighty-four, which has all the earmarks of a record.

• • • • • • •

Twelve players whiffed in the first game, twenty—believe it or not!—succumbed in the second, nineteen struck out in the third contest, while eighteen batters bit the dust in the fourth struggle. Jeff Hardill and "Lefty" Connors also play with the Bridgenorth outfit which is well out in front as the schedule reaches the halfway mark.

• • • • • • •

The Executive Committee of the O.H.A. will hold a meeting in the Daily Star Building, this Thursday night to deal with applications for players' changes of residence, transfers and other business preparatory to beginning another big season.

• • • • • • •

Following Canada's decision to participate in the U. S. Olympic games next summer if sufficient money can be raised, definite word from Switzerland is that the Swiss will not send a team Some of the other European countries are thinking that way too, and unless the States decides to help defray expenses, the 1932 Olympics don't look too promising.

• • • • • • •

Lou Marsh, prominent sports writer for years on the Toronto Daily Star, has been appointed sports editor, replacing W. A. Hewitt who has occupied that position for twenty-eight years. Mr. Hewitt will be in charge of the Maple Leaw Gardens, the new athletic headquarters.

Regent

Last Times Tonight, 7 and 9 o'clock

KEN MAYNARD in "ARIZONA TERROR"

With Tarzan the wonder horse — A great outdoor action picture.

FOUR DAYS—TUES., WED., THURS., FRI.—FOUR DAYS

THE GREATEST FILM SENSATION SINCE THE TALKIES WERE BORN

Murderer Escapes!

Sirens scream, machine guns sputter as a man hunt begins, and crack reporters paint the town red with the scoop of the year. The inside story of newspaperdom bristling with witty, wise-cracking dialogue and throbbing to the fast action of pulsating drama.

THE FRONT PAGE

A LEWIS MILESTONE PRODUCTION

ADOLPHE MENJOU · PAT O'BRIEN · MARY BRIAN · EDWARD EVERETT HORTON

WALTER CATLETT · GEORGE E. STONE · MAE CLARKE & SLIM SUMMERVILLE

UNITED ARTISTS PICTURE

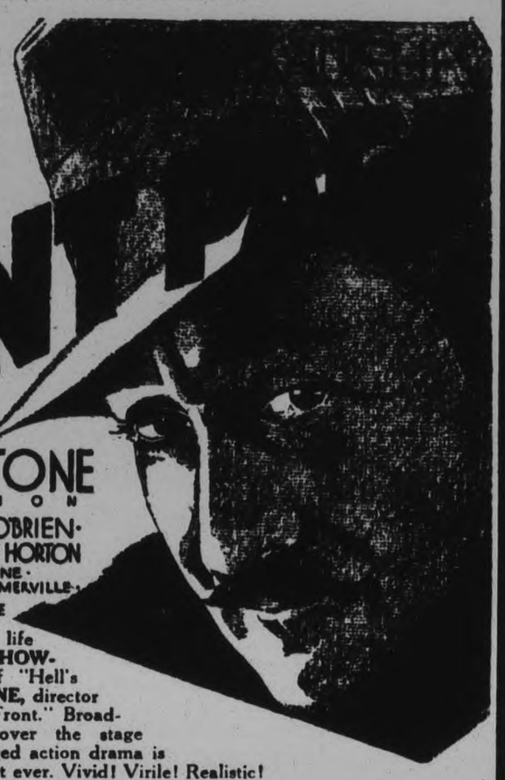

The tense drama of newspaper life vitalized into a wonder film by, **HOWARD HUGHES,** producer of "Hell's Angels" and **LEWIS MILESTONE,** director of "All Quiet on the Western Front." Broadway throbbed with excitement over the stage play—In its new form this rugged action drama is more dynamic entertainment that ever. Vivid! Virile! Realistic!

THREE TEAMS END 1ST HALF IN TIE FOR TOP POSITION

Bridgenorth Leads Intermediate Section of Lakefield Indoor Softball League

TUESDAY'S GAMES.

LAKEFIELD, October 19 (Examiner Correspondence). — A record crowd was at the rink on Friday night for the last games of the first section of the softball schedule, and though the City Service team was present to a man, only two of Deck's team appeared. As the City Service boys were all set for a game a team was picked up to play four innings, and City Service ran up a 7-3 score, which provided a real game although short. E. Briant at plate and B. Blewett at the bases umpired the game. The line-up was as follows:

Pick-up Team — L. Forsythe, p; J. McConkey, c; J. Ellis 1b; How, 2b; Wannamaker, 3b; Connors, and White, ss; McWilliams rf; B. Jopling, lf; C. Forsythe, sub.

City Service — T. Montgomery, p; Mahood, c; Smith, 1b; Gillespie, 2b; Dorrington, 3b; Duggan and Clark, ss; Harrison, rf; Foley, lf.

Score by innings:

Pick-up	0102—3
City Service	2032—7

The Pick-up was made up of Bridgenorth, Selwyn, and Cubs, and in a straight seven innings fixture would have given City Service a run.

An Easy Victory.

The second game, Bridgenorth vs. Business Men, was a plain walkover for the former team and was alost a whitewash, as the score was 19-1. The team was unable to withstand Forsythe's pitching, and with a number of their strong players absent Bridgenorth won an easy victory. Donald Jopling, Ralph Jopling, and Ernie Connors each turned in a home run. E. Briant and R. C. Chittick were the umpires. The line-up was as follows:

Business Men — Sabatino, p; Hamblin, c; Northey, 1b; Wannamaker, 2b; Morrison, 3b; Loyst and Allen, ss; O'Neill, rf; Blewett, lf.

Bridgenorth — L. Forsythe, p; Connors, c; Hardill, 1b; B. Jopling 2b; Nicholls, 3b; F. Jopling and R. Jopling, ss; D. Jopling, rf; C. Forsythe, lf; McWilliams, sub.

Score by innings:

Business Men	00100— 1
Bridgenorth	51544—19

Selwyn Wins 23-13

The third and last game was a play-off of the tie between Selwyn and Warsaw which gave the former the big end of a 23-13 count. Hamblin in the fourth got the only home run of the fixture for his team, while Jim McConkey scored one in the sixth. Briant, Forsythe, and Wannamaker were the umpires. The line-up was:

Selwyn — FitzGerald, p; J. McConkey, c; F. McConkey, 1b; Spearer, 2b; Darling, 3b; Wilson and Over, ss; Blewett, rf; Nicholls, lf.

Warsaw — Hamblin, p; Bowen, c; C. Payne 1b; Darling, 3b; Bell, 3b; R. Payne and Sloan, ss; Thompson, rf; G. Payne, lf.

Score by innings:

Selwyn	465125x—23
Warsaw	1233211—13

Tuesday evening's program at the rink will be a full one as a horseshoe tournament has been arranged in the Curling Rink, the draw being made at 7 p.m., and he second half of the softball schedule opens with three good games, City Service, Sugar Bowl, and Canucks are tied for first place in the senior section of the first half, while Bridgenorth leads the intermediate section with Selwyn the runner-up. The schedule is as follows:

7 p.m.—Cubs vs. Business Men.

8 p.m.—Sugar Bowl vs. City Service.

9 p.m.—Decks vs. Dominion Woollens.

NEW RULING TO CURB TOURISTS

C.A.H.A. Changes Residence Date to Jan. 1 for Province-to-province Transfer.

TRANSFERS SANCTIONED.

MONTREAL, Que., Oct. 19.—By the Canadian Press.)—After practically a whole week-end of discussion the Canadian Amateur Hockey Association yesterday amended the controversial residence rule.

In future an amateur desiring to move from one province to another will have to drop active competition for one year to make the change. He will have to be in residence in his new home on January 1 in order to be eligible to lace skates. The following autumn Before now the date for moving to the new scene of operations was May 15. The change does not affect the season which is about to open but will apply to the season of 1932-33 and any players who wish to move from their present province for that season will have to be in residenc in the new city before January 1 next.

The Association yesterday provisionally sanctioned 51 branch-to-branch transfers. Provided the player's application complies with the rules and is approved by the club and branches; all documentary evidence is in order and the application is accompanied by a sworn affidvait, then the transfers will be permitted.

The transfers for the coming season were all provisionally allowed except two. Hanrahan of Halifax and Auje of Bathurst failing to secure approval of the Association as they had not complied with the residence rule.

ADVERTISE IN THE EXAMINER

Site Of Trials Will Be Set October 24th

VANCOUVER, B.C., Oct. 19.—(By the Canadian Press.)—Final decision whether the 1932 Olympic trials will be held in Vancouver or be awarded elsewhere will be made at the annual meeting of the British Columbia branch of the Amateur Athletic Union of Canada, here Saturday, Oct. 24.

J. K. Matheson, manager of the Vancouver Exhibition Association will lay a proposal before the Exhibition Board October 21 for the Association to stage the trials under their auspices and the Board's report will be made to A. Riley, President of the local Board of the A.A.U. of C.

The report will come before the annual meeting of the Provincial body Saturday and a final decision given.

Tweed Hockey Star Moving To Cobourg

It is understood that Max Geraldi, well-known local resident and prominent hockey player has acquired a store at Cobourg and he will leave Tweed shortly for his new home. Mr. Geraldi was for some time associated with Tom Beatty in the butcher business. He will be missed in Tweed as he was prominent in sports and has been a member of the Tweed hockey team for some years. His many friends will wish Max success in his new field.—Tweed News.

HOUSES FOR AGED MINERS

Fourteen are Being Built in Murton Village, Durham

Foundation stones of 14 homes for aged miners have been laid at Murton village, County Durham.

The cottages are to be built by labor by Easington rural district council for Murton aged mineworkers' homes committee by permission of the ministry of health.

The aged miners' homes committee will—purchase the houses from the council and will receive a subsidy of £5 a house for 40 years, by which eventually the whole initial cost will be refunded.

The cost of the houses is approximately £200 each.

Scotland has a revival of coaching.

THOMPSON-BROUILLARD BATTLE HEADS BOXING BILL FOR WEEK

San Francisco Negro Defending Welterweight Title at Boston.

SEVERAL 'HEAVY' BOUTS.

NEW YORK, N. Y., Oct. 19.—(CP)—On three different sectors of the fistic battlefront tonight heavyweights will get the national boxing program off to a running start.

Heading all the rest will be Tommy Loughran's duel with the Cleveland veteran, Johnny Risko, at Philadelphia. Risko has faded somewhat since 1928 when he was one of the leading contenders for the title shot at Gene Tunney that Tom Heeney finally received but the Cleveland baker boy still can slap and cuff with any of them. He probably will annoy Loughran but that's about all.

At New York, Victorio Campolo, Argentina giant, attempting a comeback after decisive defeats by Loughran and Ernie Schaaf, will meet Ralph Ficucelo of New York in the ten round feature at the St. Nicholas arena. At los Angeles, Arthur De Kuh, New York heavyweight, tangles with Dynamite Jackson of Santa Monica.

The outstanding clash of the week will pit Young Jack Thompson, San Francisco Negro, against Lou Brouillard of Worcester, Mass. In a 15 round bout at the Boston Garden Friday night with Thompson's welterweight championship at stake. Thompson lost a decision to Brouillard in a recent non-title engagement but the title-holder will rule the favorite on Friday despite Boston's jinx in championship.

Other outstanding battles of the week will send Max Baer, Oakland heavyweight, against Jose Santa, Portugal, at Oakland Wednesday night; Midget Wolgast, Philadelphia, against Chato Laredo, Los Angeles, at Sacramento Thursday in a non-title go, and George Manley, Denver light heavyweight, against George Courtney, Oklahoma City, at Denver, Friday.

M.A.A.A. Team Gets 3 Western Players

MONTREAL, Que., Oct. 19.—(By the Canadian Press.)—Montreal Amateur Athletic Association is the only team in Montreal to benefit from the 50-odd transfers sanctioned, subject to confirmation, by the Canadian Amateur Hockey Association.

The Winged Wheelers, Allan Cup holders of 1930, obtain W. R. Mackenzie and Massey from the Winnipeg Elmwoods and J. Kelly from Melville, Sask.

BOWMANVILLE BEATS OSHAWA

Victory Places Rubber Town Crew at Top of Intermediate Group.

MEET LOCALS NEXT.

In a scheduled C.O.S.S.A. Intermediate game played at Alexander Park Saturday afternoon, the clever Bowmanville team ran rough shod over the Oshawa Collegiate Intermediates, taking a 21-3 decision from the Motor City team.

The win gave the Bowmanville outfit undisputed possession of first place, with Peterborough as the only remaining team to battle with for district honours. The visiting Bowmanville boys were far too heavy and fast for the homesters and at half time were leading 10-0. It was in the second half that they added heavily to their total and at no time did the Oshawa squad have a chance for victory. Trewin, however, managed to boot three singles for the only tallies of the losers, and showed nice form on the back field.

Play Nice Game

The winners had a nice assortment of plays and with Wright, Williams, Adams, Plumber, and Colmer making big holes in the opposition line, the boys had little difficulty moving the yard sticks Bagnall and Ingram make up a classy back field that troubled their opponents to no little extent and these boys travelled fast all the way.

For the losers, Allan, Collis, Andison, Trewin and Backageorge were the best and tried hard to ward off the defeat but were outclassed as well as outweighed.

Neither squad featured the forward pass to any extent and the few that were attempted were not completed. The Bowmanville team however, plunged and ran the ends almost at will and will be a hard outfit to beat for the honors.

Bowmanville play their next two games with the Peterborough entry and one win for them will give them the group as the Petes have suffered one defeat already and have to win both to land on the top.

The teams:

Bowmanville Collegiate — Centre, Hackney; Insides, Plumber, Veal; middles, Wright, Williams; outsides, P. Adams, G. Adams; flying w, Colmer, Hunt; halves, Ingrem, W. Bagnall, **Bagnell; quarter, Williams.**

Oshawa Collegiate—Centre, Bell; insides, Backageorge, Hern; middles, Allan, Cornish; outsides, G. Backageorge, Collis; flying w, Maundrill Bradd; halves, Trewin, McKenzie; quarter, Andison; spares, Pollard, Hodgson, Chappell.

Referee—Jamieson of Oshawa.

Umpire—Bond of Oshawa.

NATIONAL HERO OF THE MOMENT

THE BIG SENSATION OF THE RECENT WORLD SERIES.

OUTSHINES EVEN AN "ALGER" CHARACTER

The almost exclusive topic of conversation in baseball circles is Johnny Martin, the most glamorous world series hero since the classic began. Others, in the drifted years, have flashed brilliantly for one or two games or have placed some spectacular play upon the records so that their memories live for this year or that. But Martin has been the mighty man in every game played. The strangest feature of it all, in the baseball career of Martin, is that he had to "steal" his way into the big league. The Cards, who picked him up in 1924, thought so little of him that when they ordered him to report to their 1925 training camp, somebody forgot to send him a ticket or money. Martin was suffering from a bit of depression at the time and so, to get to camp, he had to ride freights or the brake beams of passenger trains—without permission of the railroads. His arriving wadrobe consisted of the clothes he was wearing. Thus the saga of Johnny Martin not merely rivals, but it eclipses any story ever penned by the immortal Horatio Alger. Connie Mack paid this tribute to the hero of the series after his team had lost the fifth game of the series: "It looks as if we would have to kidnap Pepper Martin. He has hammered our every pitcher. They have tried to fool him with everything they have. But it has made no difference. He has hit everything. I never have seen such a world series player who you absolutely could not stop."

Lindsay Gas Station Burglarized Sunday

LINDSAY, Oct. 19.—(Special to Examiner.)—The Red Indian service station on Kent street, owned by Frank King, was burglarized on Sunday night. Entrance was gained by removing a pane of glass from the door and manipulating the look from the inside. Some cash as well as a quantity of supplies were stolen.

Overseas Mail

CLOSING OF MAILS FOR GREAT BRITAIN AND EUROPEAN COUNTRIES

Mail for Great Britain and countries via Great Britain to connect with steamer Duchess of Richmond, sailing from Montreal on October 23, will close at the local post office at 11 a.m. Oct. 22.

Mail for Great Britain and countries via Great Britain to connect with steamer Laurentic sailing from Montreal on Oct. 24, will close at the local post office at 11 a.m. Oct. 23.

Mail for the New York route to connect with steamer Ile de France sailing Oct. 23, will close at the local post office at 10.30 p.m. Oct. 21.

Railway Time-Tables

CANADIAN NATIONAL RAILWAYS TIME TABLE

(Corrected to Date.)

All Trains operate Daily (except Sunday)

6.45 a.m.—For Millbrook, Port Hope, Cobourg, Kingston, Brockville, and Montreal

8.15 a.m.—For Lindsay, Orillia, Midland, Toronto, London, Windsor, Detroit.

12.00 Noon—For Port Hope, Oshawa, Toronto, Buffalo, New York, London, Detroit, and Chicago.

14.10 p.m.—For Lakefield

4.37 p.m.—For Lindsay, Orillia, Toronto connecting with the International Limited for Chicago, also connects with No. 60 for New York and Philadelphia, and with the "National" for Winnipeg and Pacific Coast points

8.47 p.m.—For Hastings, Campbellford, Stirling, Belleville, Kingston, Montreal, Boston, and connects at Montreal with the "Maritime Express" for points in New Brunswick and Nova Scotia

CANADIAN PACIFIC RAILWAY

(Corrected to Date)

Going East—

7.40 p.m.—Indian River Norwood, Havelock Daily except Sunday

11.45 a.m.—Haselock Tweed, Smith's Falls Ottawa Montreal Quebec Boston and New York Daily except Sunday

11.45 a.m.—Sunday only to Havelock

1.00 a.m.—Havelock Tweed, Kingston Perth Ottawa Smith's Falls Montreal St John Boston and New York daily

Going West—

2.45 a.m.—Toronto Guelph Goderich, Hamilton Galt Woodstock St Thomas London Chatham Detroit Chicago and New York, Daily

3.40 a.m.—Bethany Lindsay Orillia, Port McNichol Midland and intermediate points Daily except Sunday

8.15 a.m.—Toronto, Hamilton Brantford Buffalo New York Galt, Woodstock London Chathem Detroit and intermediate points Daily except Sunday

2.50 p.m.—Toronto, Hamilton Buffalo Rochester Goderich Woodstock London Windsor Detroit, Chicago and intermediate points between Peterborough and Toronto Makes connection with the Trans Canada Limited for Winnipeg and Vancouver Daily except Sunday

5.45 p.m.—Sunday only for Toronto and points west

6.30 p.m.—Lindsay Toronto and intermediate points Daily except Sunday

BURGESS BEDTIME STORIES

THE CHALLENGE.

Who knows his strength and feels his might
For what he believes is his will fight
Bugler the Elk

Farmer Brown's Boy stopped abruptly on the wooded slope of the mountain he was climbing this clear, crisp morning in early autumn. His face wore a look of surprise, wonder and perplexity. "Now, who can be out in these woods with a bugle?" he muttered. "There must be others climbing this old mountain, and one has a bugle to signal in case they get separated."

Again he heard that clear, bugle-like note, and this time there was something in it that aroused a doubt in his mind. There was a quality in it that he never had heard in a bugle call, a wild, challenging note. He felt his pulse beat faster at the sound. Somehow it seemed to have something to do with that wilderness, to be something entirely apart from man. There was in it the very spirit of the wild, as if it were the voice of the mountain itself.

"It isn't at all like the scream of King Eagle, yet somehow it reminds me

of it," thought Farmer Brown's Boy. "What I mean is that there is in it something wild, untamed, challenging. I wish I might hear it again."

He didn't have to wait long. Again that clear, wild note rang out and sent a thrill through him. It seemed to come from above and off to one side of him. He at once began to make his way in that direction, moving cautiously, and stopping every few steps to look and listen. He wanted to see that unknown bugler before the latter saw him or even suspected his presence. There were periods when it was so long between those bugle calls that he feared the bugler had moved on. Then he would hear the call again and continue his climb.

So at last he came to the edge of a little opening among the trees on the mountain side and never will he forget the moment when he first peered out on that scene. Standing beside a lone stub of a dead tree was the most magnificent member of the Deer family he ever had seen. Compared with him Lightfoot the Deer, whom he had so often admired, seemed small. His coat was yellowish gray, his legs brown, his head and neck reddish brown, and on the latter the hair was much longer, making a sort of mane. His tail was very short. It didn't compare with the tail of Lightfoot or of Forkhorn the Mule Deer. Indeed, it was hardly worth calling a tail. It was straw-colored, and around it was a large patch of the same color.

But the crowning glory were the antlers, a crown indeed. They were wide-spreading, with many long, smooth tines sharp-pointed. It was almost as if he wore a young tree stripped of leaves on his head. From some of the points or tines hung tattered bits which fluttered in the light breeze, but there were but two or three of these, and as Farmer Brown's Boy watched the great antlers were rubbed vigorously against the stub until the last tatters were removed.

"It is Bugler the Elk!" exclaimed Farmer Brown's Boy under his breath, and he is rubbing off the last of the velvet."

The velvet is, you know, a velvety skin that covers the antlers when they are growing, and is rubbed off when the latter have become hard. Like all other members of the Deer family, the Elk sheds his antlers every year and grows a new pair.

For a few minutes Bugler polished the points of his antlers against that stub. Then for a moment or two he stood looking off in the distance, head held high, a noble sight. Slowly he lowered his head from its proud pose, stretched it forward until his antlers almost rested on his shoulders and startled Farmer Brown's Boy by that wild bugle call. At once he threw his head up into its former proud pose and stood listening intently.

"It is a challenge," thought Farmer Brown's Boy. "He is challenging any others within hearing to come and fight. Mrs. Elk must be somewhere about."

(Copyright, 1931, T. W. Burgess.)

What To-day Means To You

"LIBRA"

If October 19th is your birthday, the best hours for you on this date are from 8:10 a.m. to 10:30 a.m., from 1:45 p.m. to 3:35 p.m., and from 7 p.m. to 10 p.m. The danger periods are from 10:50 a.m. to 1 p.m., and from 4 p.m. to 6 p.m.

October 19th, according to astrological aspects, promises to be rather favorable, especially for monetary transactions, if you show initiative and have the ability to grasp the opportunities that will present themselves. Mild friendships between unattached couples will develop, and these will lead to eventual betrothal and marriage. Travel is not advised.

A child born on this October 19th will be nervous, quick-tempered and will jump at conclusions hastily. If it is to have any sort of a show, it must be taught, in early years, to restrain impetuosity and curb impulsiveness. Its affections will be very strong, and it will be liable to violent infatuations.

You, if born on October 19th, love and crave excitement of all kinds. You will never be satisfied with a humdrum existence, and will all the time be looking for adventure and seeking new thrills. You are not suited for country life, and if you cannot travel you will find in the bustle and excitement of a big city, some measure of satisfaction. Even this, after a time, will pall. Quietness numbs you. Noise and not knowing what is going to happen next stimulates and brings out the best that is in you.

You are both alert and ingenious. You adapt yourself very readily to conditions, and are cool and collected in a jam. Your horoscope denotes, whether you are man or woman, that you will find yourself in many tight corners. But by time wiggling you will invariably come out on top.

Your emotions are hard to stir. Without being cruel, you are callous, and never take the sufferings of others, or your own, seriously. If you could concentrate and stick at one thing your success would be assured, as you possess talents beyond the average. Marriage should not be contemplated by you till you have acquired some settled and steady-going ideas.

(Copyright, 1931, The Bell Syn., Inc.)

WESTINGHOUSE BUSIER

HAMILTON, Ont., Oct. 19 (CP) Canadian Westinghouse officials confirm the report that the company is proceeding with the complete manufacture of electric refrigerators in Hamilton.

This involves immediate expansion of factory facilities and the production at the plant of special tools and machinery, electric enameling ovens and testing equipment.

Cigars have come
Cigars have gone
but PEG TOP, as for fifty years, is still
"THE OLD RELIABLE"
with smokers everywhere.
The reason for this is in each and every PEG TOP.
Sealed in moisture proof CELLOPHANE.
5¢
PEG TOP

CAR IS DITCHED TWO INJURED

F. Barnard and L. Jemison Severely Cut About Legs in Smash-up.

NEAR BAILIEBORO.

BAILIEBORO, Oct. 19.—While motoring on the road east of the village on Monday evening, F. Barnard and L. Jewison narrowly escaped death when the car they were driving struck a stretch of freshly gravelled road and turned over on top of the two young men.

Their car was proceeding west about three miles east of the village and fortunately they were travelling at a slow rate of speed when the front wheels hit the gravel they turned and locked, causing the car to swerve, and turn turtle.

Both were able to crawl from beneath the wreck and make their way to H. Beebe's home, where they secured help to right the car and a passing motorist towed the wrecked machine home.

Both victims received severe cuts about the legs and were badly shook up and bruised.

The top of the car was considerably damaged, the windshield being completely shattered, while the radiator was bent back to the engine.

Chest Colds
Rub well over throat and chest
VICKS VAPORUS
OVER 21 MILLION JARS USED YEARLY

IS GOUT HEREDITARY?

"If Father Suffered, Must I?"

Kruschen as a Precaution

Many a man has misgivings about gout merely because his father suffered from it. Such men can take heart from the experiences of others. One son of a gouty father admits that he is not a total abstainer, yet he has already reached the age of 51 without a sign of gout. He thanks a regular daily dose of Kruschen for his freedom: "My father suffered years with gout, and to keep myself free from the terrible complaint I now always take Kruschen Salts every morning and never miss. In fact, it is a part of my breakfast. I am now 51 years of age, and I have never had a touch of rheumatics, or signs of same. I am not a teetotaler, taking a glass of ale and a drop of whisky."—C. E.

Here is a rather different case. This man was subject to constipation, and he saw signs that gout was in his system. But he used Kruschen with equal success:—

"For several years I suffered from constipation, with constantly recurring attacks of biliousness attended by diarrhœa and sickness. I was also liable to attacks of gouty rheumatism, this being a peculiar affliction from which practically every one of my forebears on the paternal side suffered. Two years ago I commenced taking Kruschen—not in great quantities, but one dose prescribed, each day. I have now had a perfect freedom from constipation for more than twelve months. Although there is a predilection towards gout, I have been able to ward it off so far. Judging by my finger-joints, I should have been having very severe attacks, but there is no sign of any so far as my personal health is concerned."—W. A. H.

Gout is typical of dozens of complaints which science has proved are caused by impure blood. And impurities in the blood-stream are caused by insufficient elimination of waste matter; in a word—constipation, whether slight or serious. Kruschen Salts, by preventing constipation, is the one sure remedy for its consequences.

Kruschen Salts is obtainable at all Drug Stores at 45c. and 75c. per bottle.

Cavan

Miss Ina Van der Hoorn, Cavan is attending McDonald Institute, Guelph, having earned a scholarship of one hundred dollars by obtaining the highest marks in her group on an examination based on the trip to the Royal and coaching class program.

Mrs. Sisson and Mrs. Kincaid of Toronto are visiting their neice, Mrs. Ida Keegan, motoring down with Mrs. Kincaid's son on Wednesday.

Mrs. W. White and baby daughter of Port Hope has been visiting her parents, Mr. and Mrs. N. Lamb.

Messrs. J. W. Perrin and R. S. Staples attended the Plowing Match on Friday afternoon.

Messrs. F. M. and R. Staples were among the visitors to the Plowing Match on Friday.

Mr. and Mrs. D. White, Elias White, Miss Dorothy Pudsey, Messrs. N. and E. Lamb, William Pudsey and Louis Pudsey were among those from Cavan Centre at the Plowing Match on Friday.

TEACHERS TURN TO MINISTERS

Asks Sermons in Chicago Pulpits be Given on Financial Plight

NO MONEY SINCE APRIL.

CHICAGO, Ill., Oct. 19.—Chicago's unpaid school teachers had turned to the ministry for aid.

North Side instructors, meeting yesterday, decided to ask the city's ministers to devote a part of their sermons tomorrow to the financial plight of the teachers. They have received no money for their services since last April. Instead they have been paid in scrip, acceptable at some stores for merchandise. Yesterday, however, the teachers, who are fighting for cash, won a temporary injunction from circuit Judge Philip J. Finnegan restraining the school board from issuing scrip in lieu of pay checks.

W. R. Horschecker, a teacher who acted as temporary chairman of the meeting, said:

"In all my forty-one years of teaching in Chicago, this is the first time I have been hungry."

A tax muddle is blamed for the school board's lack of funds to pay the city's 14,000 teachers.

FALL PROVES FATAL

SUDBURY, Ont., Oct 19.—(CP)—Edward Johnson, 45, died in hospital here this morning from injuries received when he fell down the stairs leading to the poolroom in the basement of a local hotel. It is believed death was due to a fractured skull.

Johnson had been working as an engineer for the Canadian National railways. He is survived by his mother who lives in Sweden.

Every restaurant tells a story . . . *important to you!*

Three Styles:
BAKER'S SOUTHERN STYLE—moist—packed in tins—slightly-sweetened—deliciously fresh.
BAKER'S PREMIUM SHRED—in the familiar triple-sealed, stay-fresh carton.
BY THE POUND—the same fresh, full-flavoured coconut in bulk.

"ALL the many tasty dishes that can be made with coconut," say prominent restaurateurs, "take first place in the menu among our men customers." Yet why should your husband have to get his favourite desserts away from home? Such home-made desserts are so much more appetizing.

You'll find extra praise for such tasty dishes if they are made with Baker's coconut. It's always so lusciously-fresh, full-flavoured and handy. Made in Canada. A1-31

BAKER'S COCONUT

TILLIE THE TOILER — By Russ Westover

BRINGING UP FATHER — By George McManus

TOOTS AND CASPER — By Jimmy Murphy

TIME SPENT IN READING THIS WANT ADVERTISEMENT PAGE IS NEVER WASTED—IT IS WELL INVESTED

Phone the Classified for QUICK Results 1600

WANT AD. RATES

Cash 1 cent per word or figure per insertion.

It Charged 1½ cent per word or figure per insertion

Phone We will call for your ad. and give you the cash rate. **1600**

CHARGES:

Card of Thanks 50c
In Memoriam (up to 2 inches) ..75c
Over two inches, per inch 50c
With black border, extra 25c
Birth Notice 50c
Death Notice 50c
Locals (Back Page, per inch ...$1.00
Black Local (Back Page) per in. $1.40

Index to Examiner Classified Want Ads.

Agents Wanted L
Boarders Wanted .....F
Business Opportunities .....K
Cottages, Summer Resorts ....E
Chiropractor .....U
Dressmaking .....Z
Employment Wanted .....J
Female Help Wanted .....H
Found .....N
For Sale: General .....A
To Rent: House and Apartm'ts B
For Rent—General C
General Notice .....T
Help Wanted—Male or Female. X
Livestock .....O
Lost .....M
Male Help Wanted .....G
Pet Stock .....W
Personal .....R
Poultry For Sale and Eggs ....P
Radio I
Real Estate .....D
Salesmen Wanted V
Situation Vacant V
Used Cars For Sale .....S
Wanted: General .....Q

a For Sale—General

BURN CANADIAN COKE — AND Bone Dry Hard and Soft Wood, at Reduced Prices. Thompson's. 'Phone 2260. 10d-92-5868A

HEATER, GOOD CONDITION. Apply 489 Donegal. 3d-92-6092A

DEER HOUND. APPLY LEONARD Hannon, R.R. 1, Norwood. 3d-9-16070A

DINING ROOM SUITE, $25; LARGE Congoleum Rug; Day Bed (new). 294 Dalhousie. 3d-93-6156A

QUEBEC HEATER, CHEAP, $7.00. 'Phone 2871J. 3d-94-6167A

COAL HEATER, WITH TWO HOLES for Cooking; cheap. 337 McDonnel Street. 2d-93-6172A

ONE SLIGHTLY USED B.S.A. .303 calibre Lee-Enfield Action Sporting Rifle, good as new, at Less Than Half-Price; One Mauser Sporting Rifle, $10. Also Guns and Rifles to Rent. Millard's Sport Goods Store, 212 Charlotte Street. 3d-94-3169A

DRY SLABS $2.00 OR $3.00 LOAD. Dry Mixed Wood, $3.75. Also Hardwood Coal and Coke. Dinsdale's 'Phone 153. 26d-104-5698A

PINE SLABS ONE DOLLAR'S worth up. Full Load, $3. Mixed Wood $4 ½ Cord. Deal. 1806. 6d-94-3116A

NORTH MONAGHAN WOOD MARket. Dry fall wood, $2; mixed slabs, $2; hemlock slabs, $3; hardwood slabs, $3; hardwood, $3; body hardwood, $3.50. All wood split ready for stove without charge. Truck load. Phone 3378J. 6d-94-6080A

ELECTRICAL DOME FIXTURES, sectional bookcase, kitchen table, music cabinet, settee, watchmaker's bench, 3 paper roll racks. Apply 301 Boswell avenue. 3d-92-3185A

HEMLOCK SLABS, $2; MIXED wood, $2.50; hardwood slabs, $3; body hardwood, $3.25 per load. Hodson's. Phone 1937. 15d-105-6115A

LONG PERSIAN LAMB COAT WITH sable collar, selected skins, first class condition, 75 dollars. Phone 1414W. 2d-92-6152A

FINDLEY COAL STOVE, WITH GAS attached; cheap. Apply 163 Aylmer. 2d-93-6183A

HEATER. APPLY 208 RUBIDGE. 3d-94-6184A

QUEBEC HEATER, MEDIUM SIZE. Apply 285 Wolfe Street. 3d-94-6185A

STROLLER AND CRADLE. 'PHONE 3376W. 3d-94-6182A

b For Rent—Houses and Apartments

7-ROOMED HOUSE, HARDWOOD floors, furnace, wired for electric stove, garage. Apply 501 Bolivar. 3d-92-6122B

TWO ROOMS, REASONABLE, HOME privileges. Phone 2137W. 2d-92-6130B

FURNISHED AND HEATED HOUSEkeeping Room, cheap; Bed Linen and Dishes supplied. 310 Edinburgh Street. 3d-94-6166B

FIVE-ROOM HOUSE AT 147 PARK; 3-piece bathroom. Apply 199 Reid Street. 3d-94-6159B

TWO UNFURNISHED ROOMS, ON Ground Floor. 'Phone 3606W. 88 McDonnel. . 2d-93-6163B

TWO UNFURNISHED ROOMS, $7 per month. Write Box 6168, Examiner. 3d-94-6168B

DOUBLE AND SINGLE FURNISHED Bedrooms. Breakfast if desired. 341 George South. 3d-94-6169B

HOUSE, 5 ROOMS, 3-PIECE BATH, on Chamberlain Street, $20. Apply 345 Rubidge Street. 3d-94-6171B

SIX-ROOMED HOUSE, ON McGILL Street, $18 per month. 'Phone 2333J. 3d-94-6173B

TWO FURNISHED HOUSEKEEPING Rooms or Furnished Bedroom and Kitchen privileges to Couple, close to C.G.E., $15.00 month. Box 6174, Examiner. 2d-93-6174B

APARTMENT "D," NOVA SCOTIA Apartments. Heated and modern in every respect. Possession 1st of November. Apply 487 George Street, Peterborough, Ontario. tf-3040B

SIX-ROOMED HOUSE, 11 BROWN Street. Apply 46 Frank Street. 2d-93-6166B

FOUR ROOMS AND BATH, PARTLY heated, $13. Few Houses and Apartments for Rent. A. Thompson, 392 Water Street. Day 'Phone 3205. 1d-92-6179B

6-ROOMED BRICK HOUSE, 567 Sherbrooke street, all conveniences, garage, large garden. Vacant Nov. 14. Apply 620 Homewood avenue. Phone 2127F. 3d-93-6146B

6-ROOM BUNGALOW, 130 HILLIARD street. Phone 2636J. 6d-94-6059B

HEATED APARTMENT IN GRAND Central Building. Possession arranged. Apply 437 George Street. tf-B

TWO OR THREE FURNISHED OR Unfurnished Rooms, warm; very central. 'Phone 739J. 3d-94-6187B

7-ROOMED HOUSE, HARDWOOD floors up and down, all conveniences, garage. 136 Sophia street. Apply 134 Sophia street. 6d-93-6036B

HOUSE, 309 ELIAS AVE. APPLY A. H. Stratton, 365 Park street. 6d-14,16,19,21,23,25-3100B

HOUSE, 497 DIXON STREET. CONveniences, reasonable rent. Apply 52 Murray. Phone 2845. 6d-92-6022B

ROOMS, FURNISHED OR UNFURnished, steam heated all conveniences, central. 196 Aylmer. 5d-92-6056B

SEVEN-ROOMED HOUSE, CENTRAL, newly decorated. Phone 2732W. 3d-92-6111B

SNAP! $13 ROOMS, FURNISHED and heated, suitable for couple. Phone 273. 4d-93-6099B

COMFORTABLE COTTAGE AT MILL between Cavan and C.P.R. Station, $6 per month. Adults preferred. Apply at Mill or phone 989 r 21. 3d-92-3132B

7-ROOM BRICK HOUSE, CONVENIences, newly decorated, twenty-two dollars. Phone 1898J. 3d-93-6107B

TWO UNFURNISHED ROOMS, PARTly heated. Apply 473 Bolivar. 3d-93-6123B

NICE COTTAGE, EASILY HEATED, well decorated, conveniences, garage. Apply 183 Antrim. 3d-93-6135B

TO RENT—FURNISHED HOUSEkeeping rooms. Central. 106 McDonnel. 3d-93-6142B

APARTMENT, OAK FLOORS UPstairs and down, all conveniences. Apply 162 Park Hill Road. 3d-93-6143B

MODERN HEATED FRONT ROOM, furnished. 98 London. 3d-93-6144B

HOUSE, 711 ELCOMBE CRESCENT. Apply 305 Rubidge. Phone 3508W. 3d-92-3137B

SEVEN-ROOMED HOUSE, ALL MOdern. 544 Water street. Phone 2269W. 3d-93-6157B

MODERN HOUSE, ALSO FURNISHed housekeeping rooms. Central. 2837W. 3d-93-6154B

SEE! $18.00 SMALL 4-ROOM house, plumbing, handy C.G.E. and central. Apply 293 Dalhousie street. Phone 273. 5d-94-6101B

$35 Per Month
Furnished HOUSE
Seven Rooms
hardwood floors downstairs, Garage, North End.
C. W. Shosenberg & Son
Real Estate
Rooms 15 and 16, Kresge Bldg.
355 GEORGE ST. PHONE 3447.

a For Sale—General

SELL CHRISTMAS CARDS
$35-$50 CAN BE EARNED and paid Weekly in spare time selling well-known line Personal Christmas Cards. Experience unnecessary. An early start and our co-operation assures success. Beautiful new portfolio sample free. Master Kraft, Limited, Toronto. Representatives Wanted small towns also.
13d-2,5,7,8,12,14,16,19,21,23,26,28,30-5683H

i Radio

8-TUBE VICTOR RADIO IN CONdition like new. Will sell cheap. 'Phone 2023F. 3d-94-6120I

FOR SALE — ELECTRIC 7-TUBE Radio. 477 Albert. 3d-94-6164I

FOR SALE — STEWART-WARNER Radios and Short Wave Converters, $38.95 and up. Brewer Motor Sales, corner Brock and Water Streets. 'Phone 192. 26d-117-3171I

j Employment Wanted

YOUNG WOMAN, CAPABLE COOK and housekeeper, seeks position. Moderate renumeration for good home. Write Box 6089 Examiner. 3d-92-6089J

COUNTRY GIRL DESIRES LIGHT housework. Write Box 6093 Examiner. 3d-92-6093J

YOUNG WOMAN WITH EXPERIence wants housework. 175 Park street north or phone 1653J. 3d-93-6119J

WANTED—BABIES TO LOOK AFter. Apply first house east side Western avenue off Lansdowne. 3d-93-6149J

WANT WORK. HOUSEKEEPING preferred. 'Phone 292. 3d-94-6180J

l Agents Wanted

A BIG FIVE DOLLAR PRIVATE Greeting Christmas Card Sample Book Free. Representatives making Five Dollars up daily. Experience or capital unnecessary. Garretson Co., Brantford, Ont. 12d-96-5041L

RELIABLE MAN FOR ONE HUNdred Store Route; this County; experience unnecessary; no selling; distribute and collect. Should net Seventy Dollars weekly. Shamas Mfg. Company, New Toronto, Ont. 4d-5,12,19,26-2986L

m Lost

TWO STEEL BLOCKS OFF TRAILER, on Bethany Road, between Peterborough and Janetville. Finder phone 1402W, Peterborough. Bruce Parker. 3d-93-6150M

BEAGLE HOUND, BLACK AND white markings. Phone 1741M. 2d-16-19-6097M

CAPITOL THEATRE, SATURDAY Afternoon. Boy's Blue and White Sweater Coat. Finder please leave at Capitol. 1d-92-6156M

SEES END OF THE INCREASE IN BRITAIN'S POPULATION

b For Rent—Houses and Apartments

3 ROOMS, FURNISHED, HEATED. Apply 599 Bolivar. 3d-92-6095B

COTTAGE TO RENT AT 454 DRIScoll Terrace, or phone 872J. 3d-92-6118B

c For Rent—General

GARAGES TO RENT, CONVENIENT to Downtown Offices and Stores. Apply 437 George Street tf-1097C

STORE ON GEORGE STREET IN best business location. Possession almost immediately. Apply 437 George street. dtf-3030C

GARAGE ON ELIAS AVE. PHONE 387W. 3d-92-6098C

POULTRY FARM TO RELIABLE couple. References required. Phone 2456. Cow for sale. 2d-92-6126C

d Real Estate

MODERN SIX-ROOMED BUNGAlow, in perfect condition, all conveniences, hardwood floors, garage, garden, corner location. 298 Maitland avenue. Easy terms. 3d-92-6096D

HUNDRED ACRES, 3 MILES FROM Lindsay, clay loam, good buildings, reasonable. Apply M. Peel, Box 91, Omemee. Phone 58 ring 4. 4d-93-6104D

TORONTO RESIDENT WISHES TO Exchange Peterborough Home for Toronto Property. Write 80 Bowie Avenue, Toronto, Ont. m,w,s-Nov.3-5757D

FOR SALE OR RENT—NEW SEVENRoomed Brick House, every modern convenience; good window shades, and light fixtures; hardwood floors throughout, linoleum on bathroom and kitchen; splendid garage; 620 Charlotte Street West; half block from Bus stop. Bargain for quick disposal. Almost immediate possession. Also Good House on King Street, facing Pearl Avenue, one block south of Charlotte. 'Phone 2799. 2d-93-6178D

e Summer Cottages

COTTAGE FOR SALE—THE OWNER of a Comfortable Furnished Cottage and One Acre of Land, situated on Clear Lake, is desirous of disposing of it at a big reduction, as they are leaving the City. Anyone wanting to secure a nice Summer Home apply to J. T. O'Connell & Co., 136 Hunter Street, for particulars and inspection of same. 3d-94-3173E

f Boarders Wanted

PRIVATE BOARDING, ALL CONveniences; central. 196 Aylmer Street. 10d-92-5947F

BRIGHT, WARM, FURNISHED rooms with board. Phone 2821. 3d-93-6138F

TWO COMFORTABLE ROOMS, WITH Board, private; suitable for Business Men or Girls; central to down town or Normal School. 'Phone 1291M, or 653 George. 3d-94-3174F

FRONT FURNISHED ROOM, WITH Board. 'Phone 3299J. 356 Stewart. 3d-94-6177F

h Help Wanted—Female

SELL CHRISTMAS CARDS
$35-$50 CAN BE EARNED and paid Weekly in spare time selling well-known line Personal Christmas Cards. Experience unnecessary. An early start and our co-operation assures success. Beautiful new portfolio sample free. Master Kraft, Limited, Toronto. Representatives Wanted small towns also.
13d-2,5,7,8,12,14,16,19,21,23,26,28,30-5683H

b For Rent—Houses and Apartments

3 ROOMS, FURNISHED, HEATED. Apply 599 Bolivar. 3d-92-6095B

COTTAGE TO RENT AT 454 DRIScoll Terrace, or phone 872J. 3d-92-6118B

c For Rent—General

GARAGES TO RENT, CONVENIENT to Downtown Offices and Stores. Apply 437 George Street tf-1097C

STORE ON GEORGE STREET IN best business location. Possession almost immediately. Apply 437 George street. dtf-3030C

GARAGE ON ELIAS AVE. PHONE 387W. 3d-92-6098C

POULTRY FARM TO RELIABLE couple. References required. Phone 2456. Cow for sale. 2d-92-6126C

d Real Estate

MODERN SIX-ROOMED BUNGAlow, in perfect condition, all conveniences, hardwood floors, garage, garden, corner location. 298 Maitland avenue. Easy terms. 3d-92-6096D

HUNDRED ACRES, 3 MILES FROM Lindsay, clay loam, good buildings, reasonable. Apply M. Peel, Box 91, Omemee. Phone 58 ring 4. 4d-93-6104D

TORONTO RESIDENT WISHES TO Exchange Peterborough Home for Toronto Property. Write 80 Bowie Avenue, Toronto, Ont. m,w,s-Nov.3-5757D

FOR SALE OR RENT—NEW SEVENRoomed Brick House, every modern convenience; good window shades, and light fixtures; hardwood floors throughout, linoleum on bathroom and kitchen; splendid garage; 620 Charlotte Street West; half block from Bus stop. Bargain for quick disposal. Almost immediate possession. Also Good House on King Street, facing Pearl Avenue, one block south of Charlotte. 'Phone 2799. 2d-93-6178D

e Summer Cottages

COTTAGE FOR SALE—THE OWNER of a Comfortable Furnished Cottage and One Acre of Land, situated on Clear Lake, is desirous of disposing of it at a big reduction, as they are leaving the City. Anyone wanting to secure a nice Summer Home apply to J. T. O'Connell & Co., 136 Hunter Street, for particulars and inspection of same. 3d-94-3173E

f Boarders Wanted

PRIVATE BOARDING, ALL CONveniences; central. 196 Aylmer Street. 10d-92-5947F

BRIGHT, WARM, FURNISHED rooms with board. Phone 2821. 3d-93-6138F

TWO COMFORTABLE ROOMS, WITH Board, private; suitable for Business Men or Girls; central to down town or Normal School. 'Phone 1291M, or 653 George. 3d-94-3174F

FRONT FURNISHED ROOM, WITH Board. 'Phone 3299J. 356 Stewart. 3d-94-6177F

h Help Wanted—Female

SELL CHRISTMAS CARDS
$35-$50 CAN BE EARNED and paid Weekly in spare time selling well-known line Personal Christmas Cards. Experience unnecessary. An early start and our co-operation assures success. Beautiful new portfolio sample free. Master Kraft, Limited, Toronto. Representatives Wanted small towns also.
13d-2,5,7,8,12,14,16,19,21,23,26,28,30-5683H

i Radio

8-TUBE VICTOR RADIO IN CONdition like new. Will sell cheap. 'Phone 2023F. 3d-94-6120I

FOR SALE — ELECTRIC 7-TUBE Radio. 477 Albert. 3d-94-6164I

FOR SALE — STEWART-WARNER Radios and Short Wave Converters, $38.95 and up. Brewer Motor Sales, corner Brock and Water Streets. 'Phone 192. 26d-117-3171I

j Employment Wanted

YOUNG WOMAN, CAPABLE COOK and housekeeper, seeks position. Moderate renumeration for good home. Write Box 6089 Examiner. 3d-92-6089J

COUNTRY GIRL DESIRES LIGHT housework. Write Box 6093 Examiner. 3d-92-6093J

YOUNG WOMAN WITH EXPERIence wants housework. 175 Park street north or phone 1653J. 3d-93-6119J

WANTED—BABIES TO LOOK AFter. Apply first house east side Western avenue off Lansdowne. 3d-93-6149J

WANT WORK. HOUSEKEEPING preferred. 'Phone 292. 3d-94-6180J

l Agents Wanted

A BIG FIVE DOLLAR PRIVATE Greeting Christmas Card Sample Book Free. Representatives making Five Dollars up daily. Experience or capital unnecessary. Garretson Co., Brantford, Ont. 12d-96-5041L

RELIABLE MAN FOR ONE HUNdred Store Route; this County; experience unnecessary; no selling; distribute and collect. Should net Seventy Dollars weekly. Shamas Mfg. Company, New Toronto, Ont. 4d-5,12,19,26-2986L

m Lost

TWO STEEL BLOCKS OFF TRAILER, on Bethany Road, between Peterborough and Janetville. Finder phone 1402W, Peterborough. Bruce Parker. 3d-93-6150M

BEAGLE HOUND, BLACK AND white markings. Phone 1741M. 2d-16-19-6097M

CAPITOL THEATRE, SATURDAY Afternoon. Boy's Blue and White Sweater Coat. Finder please leave at Capitol. 1d-92-6156M

Prof. Edwin Cannan Says Declining Population Will Not Remove Unemployment Problem.

MODERN THEORIES.

LONDON, Oct. 19 (By The Canadian Press).—Declaring statisticians were agreed that the increase in population of England and Wales would end at an early date, Emeritus Professor Edwin Cannan, in his presidential address to the economic science section of the British Association for the Advancement of Science to-day, stressed that a stationary or declining population would not remove the trouble of unemployment. "It will provide more rather than less reason for promoting mobility of labor in place and occupation and we shall have to take more care, rather than less, than at present to secure that arrangement which seem superficially desirable do not hinder that mobility," he said.

"It is inevitable, I suppose, that the question will be asked, whether cessation of the growth of the population is to be regarded as a good or an evil turn in human history," Professor Cannan said. "But the limitations of economics and perhaps of human nature prevent any straight answer being given. Nationalists in each nation want their own nation to increase in comparison with others; if they think of the others' interest at all, they say and believe that it will be promoted by the predominance of their own nation. We can get no further that way, since the pretension of each is contradicted by the pretensions of the others. If we try to avoid this obstacle by saying that we will ignore national and racial differences, and assume either that somehow the generally fittest will grow at the expense of the others, or that each as well as the whole will have stationary numbers, we still have to face the fact that our conception of the distinction between economic welfare and welfare of other kinds is nebulous in the extreme, and that if it was clearer, we should not know — I think we never can know — how much of the one should be regarded as equal to a given quantity of the other."

Professor Cannan discussed the old theories that increases in population would endanger the world's food supply and stressed how wrong these had been proven. "Modern science has changed our outlook. We set no bounds to the possibilities of improvement. We expect to make unwholesome areas healthy, and to modify vegetable as well as animal products so that they will better serve our needs.

The need which former economists had felt to strongly, for insisting on the due restriction of population, has completely disappeared in the Western countries, Professor Cannan declared. "Economists do not now require to talk as if the first duty of men and women was to refrain from propagating their race, and the need for insisting on the desirability of saving has become less pressing. A rapidly increasing population requires a rapidly increasing number of tools, machines, ships, houses, and other articles of material equipment in order merely to maintain without improving its economic condition, while at the same time the maintenance of a larger proportion of children renders it more difficult to make the required additions. To a stationary population saving will still be desirable for the improvement of conditions, but it need no longer be insisted on as necessary for the mere maintenance of the existing standard.

"Though there were eminent dissentients only a few years ago, statisticians are now agreed that in the absence of some great and unexpected change, the increase of population in England and Wales will come to an end at a very early date. Even the lay public has been to some extent enlightened and rather shocked by the recent census announcements that the population of Scotland has actually decreased in the 10 years, and that of England and Wales has increased only 2,061,000, as against 3,543,000 in the 10 years from 1901-11, though the emigrants have been 324,000 less.

"The same change is observable in some degree in other Western European countries and our own oversea offshoots. The cause of it — birth control — will doubtless in time affect the rest of the world, so that while we may expect considerable increase — even an increase much more rapid than at present owing to decrease of huge infant mortality — to take place among the more backward peoples for another half-century at least."

n Found

LADIES' GREEN PURSE ON BURleigh Falls Road, near Burleigh. Owner may have same for paying for this ad. and proving property. Phone 1206. 3d-93-6153N

o Live Stock

6 PIGS, 6 WEEKS OLD, $20. APPLY Oswald Boyce, 8th Line, Smith. 2d-17-19-6088O

FOR SALE — LITTLE PIGS, 6 weeks old. P. P. Armstrong, Indian River. 3d-19,21,24-6162O

FOR SALE — FIVE HEAD OF FEEder Cattle. 'Phone 971 ring 11. 3d-94-3165O

q Wanted

WANTED — 5 TO 10 TONS CLOVER Hay, also Oat Straw. 'Phone 1198. 3d-94-6165Q

s Used Cars for Sale

ALL MAKES AND MODELS THOROughly re-conditioned and in A-1 shape. Very reasonable. Brewer Motor Sales, 181 Brock. Phone 192. 26d-108-6034S

CHRYSLER SIX COUPE, RUMBLE seat, excellent condition. 3765W. 3d-92-6110S

t General Notice

CARS PAINTED AND REFINISHED. Work guaranteed. Ten dollars up. Phone 3167W. 3d-92-6091T

RADIATOR, FENDER AND BODIES repaired. Model T Ford parts for sale. T. McQuarrie, corner Park Hill Road and George street. 2d-92-6136T

HOUSEWIVES ATTENTION! FLOORS Waxed and Polished, 30c per Room. 'Phone 1365W. 2d-93-3617OT

w Pet Stock

4 THOROUGHBRED MALE POLICE Pups. Phone 566W, or apply 5 Brown street. 3d-92-6121W

Tenders Wanted

Sealed Tenders, addressed to the undersigned and endorsed "Tender for Comfort Station" will be received until 5.00 p.m., Wednesday, October 28th, 1931, for the construction of a Comfort Station for the City of Peterborough, Ontario.

Plans, Specifications and Forms of tender may be obtained from W. & W. R. L. Blackwell, Architects, Bank of Commerce Building, Peterborough, Ontario.

Lowest or any tender not necessarily accepted.

VINCENT EASTWOOD,
Chairman, Peterborough, City Trust.
Peterborough, Ontario.
4d-94-3163

MONEY TO LOAN.
Automobile Loans and Cars Refinanced
We give you up to 12 months to pay while you drive.
Campbell Auto Finance Co., Ltd.
Peterborough Representatives:
C. W. SHOSENBERG & SON
Rooms 15 and 16, Kresge Building
355 George Street 'Phone 3447
t.f.o-tf

READ THE WANT ADS.

TENDERS FOR REMOVAL OF SNOW AND SLUSH

SEALED TENDERS, addressed "CITY CLERK" and endorsed "TENDERS for SNOW PLOWING" will be received at the office of the City Clerk up to 5 o'clock p.m. on Thursday, October 29th, 1931, for the Removal of Snow and Slush from the Sidewalks and Footpaths in the Districts named below, from time to time as may be required during the Winter and Spring of 1931-1932.

NO. 2 DISTRICT—ALL that part of the City lying north of and including both sides of Dublin Street, east of Bridgenorth Road and Bethune Street, south of North Boundary and west of the River.

NO. 3 DISTRICT—ALL that part of the City lying north of Weller and Brock Streets; west of and including both sides of Bethune and Bridgenorth Road; east of the centre line of Gordon Avenue from Weller to Woodland Streets, and of Monaghan Road from Woodland Street to North Boundary and South of the North Boundary.

NO. 4 DISTRICT—ALL that part of the City lying north of Sherbrooke Street; west of and including both sides of Park St., south of and including both sides of Weller Street, and east of the centre lines of Albertus Avenue and Monaghan Road.

NO. 5 DISTRICT—ALL that part of the City lying north of centre of Lansdowne Street, east of centre of Monaghan Road; south of and including both sides of Sherbrooke Street, and west of and including both sides of Bethune Street and Park Street between Sherbrooke Street and Lansdowne Street.

NO. 6 DISTRICT—ALL that part of the City lying north of the centre of Lansdowne Street, east of Bethune Street, and east of Park Street, south of Romaine Street, south of and including both sides of Sherbrooke Street and west of the River.

NO. 7 DISTRICT—ALL that part of the City lying north or south Boundary east of River, west of east boundary; and south of Douro Street.

NO. 8 DISTRICT—ALL that part of the City lying north of an including both sides of Douro Street and the line thereof extended to east Boundary, east of River, west of East Boundary and south of North Boundary, also including Park Hill Road to west end of bridge over Otonabee River.

THE CITY WILL SUPPLY THE SNOW PLOUGHS. TENDERS WILL BE RECEIVED SEPARATELY FOR ONE OR MORE DISTRICTS.

Tenderers will be required to examine Specifications and satisfy themselves as to the conditions thereof before submitting TENDER and will be required to furnish evidence of their ability to properly execute the work.

THE LOWEST OR ANY TENDER NOT NECESSARILY ACCEPTED.

R. B. PARSONS,
City Engineer.
Peterborough, October 15th, 1931
3d-92-3128

SAFE and SATISFYING

Most people at some time or other have lost money through taking a chance to make big profits. Money in a BANK OF MONTREAL Savings Account is safe, yields a fair return and, coupled with a definite plan of systematic saving, will prove to be, in a surprising number of ways, one of the finest investments available.

BANK OF MONTREAL
Established 1817
Total Assets in Excess of $750,000,000
BRANCHES IN PETERBORO'
Cor. Water & Simcoe Streets: T. A. MACKAY, Manager
George Street: C. S. CUMMER, Manager

Snubbed

WHAT'S IN A WINK?

Beatrice Lillie, Lady Peel in private life, was in Chicago court during the Al Capone hearing. She asked to be introduced to the gang chief. Capone, who had had a hard day, snubbed her but later turned in his chair and winked at her. Lady Peel winked back.

X-RAY.

CONSULT F. M. SEYMOUR FOR Neuritis, Rheumatism, and all Skin Diseases. 310 Rubidge Street. For appointment, 'Phone 2743. 24d-98-5581

BARRISTERS AND SOLICITORS. GORDON & ELLIOTT—Barristers, Solicitors, Notaries, Patents and Trade Marks. Money to Loan. Telephone 3300.—Hon. G. N. Gordon, K.C., Alexander L. Elliott. Toronto Office: 410 Saturday Night Building, 73 Richmond Street West. Telephone Number Elgin 6831.

PECK, KERR & McELDERRY—Barristers, Solicitors and Notaries. Office: Water street, Peterborough. Money to Loan at the lowest current rates of interest. Telephone 1950. E. A. Peck, M.P., P.D. Kerr, K.C., V. J. McElderry, K.C.

JAMES FORDYCE STRICKLAND, K.C., M.P.P., BERNARD S. PARK—Barristers, Solicitors, Notary Public, Peterborough. 'Phone 191. Money to Loan. 375 Water street.

R. S. HALL, K.C.—Solicitor, etc., Peterborough, Ont. Office: corner of Hunter and Water Streets, over the Canadian Bank of Commerce. Trust Funds on Loan on easy terms of payment.

MEDICAL
DR. C. C. CRAGG, Eye, Ear, Nose and Throat. Office: Clinic Building, corner Charlotte and Reid. 'Phone: Office 200, House 1018.

If you buy out of town, and I buy out of town, and all our neighbors buy out of town, what in thunder will become of our town? Ever think about it?

DAVIS-THOMPSON COMPANY, LTD.

Insurance and General Agency.

433 GEORGE STREET . PHONE 40

TARZAN AND THE LOST EMPIRE NO. 7 By Edgar Rice Burroughs

(Metropolitan Newspaper Service)

Tarzan recognized immediately that it was an animal who was trying to force its way into the hut, but the acrid fumes of the village cook fires so filled the air that he was unable to catch the scent of the creature on the roof. Presently he saw a little ray of moonlight. A hole had been forced through the roof. Tarzan saw a dark thing silhouetted against the sky.

As the figure became clear, a broad smile illuminated the face of the ape-man. Now he saw strong little fingers working at the twigs that were fastened across the rafters, and presently the opening was enclosed by a furry little body that wriggled through and dropped to the floor beside the prisoner. "How did you find me, little Nkima?" whispered Tarzan.

Copyright, 1930, by Edgar Rice Burroughs, Inc. All rights reserved. 7

Nkima spoke in the language of the apes. He had been sitting high in the branches of a tree all day waiting for darkness to come. Now he proposed to go back and brink Murivo and the Waziri warriors to the rescue. "They could not get here in time," said Tarzan. "Go back and wait. I will join you." At that moment, one of the sentries, hearing voices, crawled into the hut.

"Whom are you talking to?" demanded the sentry. He heard a scampering and saw something dark go through the roof. "That," said Tarzan, "was the ghost of your grandfather. He came to tell you, your wives and children would take sick and die if anything happened to me." The terrified sentry returned to his post, and Tarzan could hear him telling of the ghostly prophesy

HARVEST TIME

suggests the opportunity to all wage-earners of taking advantage of their harvest time (that is their earning period) to lay by a portion of their income for "life's winter," when earning power decreases and expenses still continue.

Small beginnings have for many laid the foundation for prosperity.

Have you a Savings Account?

If not, start one now. Prosperity is just around the corner.

4% ON DEPOSITS

OFFICE HOURS:
9 a.m. to 4 p.m.
Open Saturdays until 5 p.m.

The Toronto Savings & Loan Co.
435-437 GEORGE ST., PETERBORO

WELSH BROS. RODEO WILL GIVE THREE MORE PERFORMANCES IN BROCK ST. RINK

TO-NIGHT, TUESDAY and WEDNESDAY. Best Rodeo Program Ever Seen Here. See the Champion High Jumping Pony. PRICES REDUCED to 25c any part of Rink, Children 15c

BIRTHS.

JOHNSON.—On October 17, 1931 to Mr. and Mrs. G. J. Johnson, 297 Bridge street, a son (Kenneth Ronald).

NOTICE

Fancy Dress Costumes to rent (new). Make your selection now, while dates are open. Phone 2957. 1d, 92, 6181

Notice!

All outstanding accounts with W. S. Merrell must be paid on or before November 10th, as Mr. Merrell is giving up business. Accounts not paid by the above date will be handed to our solicitors for collection.

PICTURE FRAMING

We carry a complete line of Picture Mouldings, Mats, etc.

LEWIS R. PARKS,
Cor. Park and Townsend Sts.
Phone 592.

UNSIGHTLY HAIRS

Permanently Removed by Electrolysis Dermatologist formerly of Hiscott Institute. Expert Facial and Scalp Massage. Skin Diseases successfully treated — Anne Graham Logan, 201 Brock St. 'Phone 4102 for appointments.

m.w.f

LAY IN YOUR WINTER SUPPLY OF

BLUE COAL

NOW!
Phone 209 for Early Delivery
H. B. TAYLOR & SON
160 Aylmer Street.

m.w.s-Nov.1

LOCALS

ORDER TO-DAY—ENJOY TO-MORROW

Our Coal is a shade better. "It's Screened" Famous Reading Anthracite. Sanitary Ice Supply: Coal, Wood, Coke. Phone 3700. d.f

CARD PARTY

In Basement of Sacred Heart Church, on Tuesday, October 20th, at 8.15 p.m. Good Prizes, including Door Prize. 1d-92-3163

EXTRA DRY WOOD

Choice Body Hardwood and heavy Hardwood Slabs. Maple, also Hemlock Slabs. McCarthy & Johnston, phone 98. Mon., tf

CAFETERIA SUPPER

In St. Luke's Parish Hall on Tuesday, October 20 commencing at 5.30. Adults 50, children 25. Followed by play and drawing of quilt. 2d-92-3147

MALE VOICE CHOIR.

The usual weekly practice will be held to-morrow Tuesday evening at 8 o'clock in the Paragon Hall when every member is urged to be in attendance.

FOR SALE.

Very best Hardwood, maple and birch, also good pine slabs. Our wood is all measured before being cut to insure correct measurement. Alfred McDonald Lumber Co., Ltd. 'Phone 176. 14d-104-3123

POTATOES! POTATOES!

One bag free with each cord of wood. Pine slabs $5.50, mixed wood $7.50 and $8.00; hemlock slabs $7.50; oak hardwood slabs, $8.00; heavy maple slabs $11.00, cut. Coal and coke, Baker's, phone 676. 165 Dublin street. 10d 94 5922

NOTICE. NOTICE

If No. 42130 W. E. Graham, C.E.F. will communicate with J. Abraham Canadian Legion, he will hear something to his advantage. 2d,92,3142

NOTICE.

Monthly meeting of Branch 52 will be held on Monday, October 19 at 8 p.m. All members are earnestly requested to attend. Business to be transacted with reference to Poppy Day and the Armistice Parade. A. Everitt, President. 2d-92-3156

NOTICE.

Customers please note change of barber shop, formerly Park and Lansdowne, to Park and Princess 2 blocks north. A full line of smokers' articles, barbers' sundries, candy, bars, soft drinks. New customers solicited. Roy Moynes, barber. 1d-92-6160.

WRIST WATCHES

For the man or woman of today the Wrist Watch is one of the most essential items of dress.

The convenience of the Wrist Watch and fine timekeeping qualities are hard to beat.

We are now showing the very newest in designs, made in White or Green Gold, fitted with the most popular movements. Gruen, Longine, Lorie, Mars, Waltham, Elgin, etc., can be had in a design and shape to suit everybody.

For the boy or girl going to school we have some Specials in Wrist Watches.

Specially priced at $3.50, $7.50 and $10.00.

Let us show you these Wrist Watches and have one set aside for you and kept until you want it.

Now is the time to make your choice.

WARNE BROS.
DIAMOND HALL
PHONE 880

KING'S DAUGHTERS TEA

The King's Daughters are holding a tea and sale of homemade cooking on Wednesday afternoon October 21st at the home of Mrs. Vernor, 320 Boswell avenue. 3d-93-3153

ROSE'S MEAT MARKET.

We are moving to-day to corner Braidwood and Park. Please 'phone 1253W Tuesday and Wednesday. After Wednesday 3689 as usual. Choicest quality meats at lowest prices. Prompt delivery. 1d-92-3177

Y.W.C.A. WEEK'S ACTIVITIES

The Y.W.C.A. extends a welcome to every girl. Make the 'Y' your club this year. An interesting program awaits you and provides an opportunity for all-round development.

LECTURE:
Dr. George H. Locke, October 26. Dr. Locke's lecture on "The Menace of the Soviet" to be given in the Collegiate Institute hall, Monday, October 26th at 8.15 p.m. under the auspices of the Y.W.C.A. will prove most instructive and interesting. Tickets may be secured from Board members or Public Library. Dr. Locke, Chief Librarian of Toronto, is well known in Peterborough and his lectures are looked forward to with keen anticipation. Dr. Locke has made a study of conditions in Russia as well as spending a year in close contact with the people of that great country. Everyone is advised to attend this lecture.

FIVE CENT GYM NIGHT:
A new feature of the season is a five cent night of fun and frolic in the Y.W.C.A. gymnasium this Thursday 8 p.m. Every girl invited. Please bring gym or running shoes if convenient.

GYMNASIUM CLASSES:
Gym classes are now in full swing. If you haven't signed for gym or dancing classes, do so now and enjoy a wonderful winter of fun good will and good health. A new tap dancing class for juniors has been formed on Wednesday afternoon. Join while there is time. Interested pupils invited to watch any gym class during October.

SWIMMING:
Pool is open every day for swimmers. "Swim your way to health." Senior Life Saving classes and Senior stunt class will meet Monday 7 p.m. Junior Life Saving and Stunt classes and Kiwanis and Rotary Life Saving classes will meet Thursday afternoon at 4.30. Very important. Sports hour will be held at 8 p.m. Friday and will be free to all swimmers of the city.

CLUBS:
'Y' clubs invite every girl to join them for interesting and worthwhile evenings. Senior clubs: Wohelo, Wednesday; Old Country Thursday; Supper Club, Thursday. Junior Clubs: Pollyanna, Monday afternoon; Sunshine and Everbright Clubs, Saturday.

BADMINTON:
Courts and racquets may be rented for single games—or why not join for the season. Business girls: Wednesday and Saturday evenings. Ladies: Wednesday, Thursday and Friday mornings and afternoons.

OTHER CLASSES:
Elocution, French, Better English, Reading Club Basketry, Wood Carving, Leather Work, Red Cross Home Nursing, St. John's Ambulance, First Aid and Home Nursing, Travel Club, Junior Cooking Class. Register now.

HALLOWE'EN PARTY:
Save Thursday evening, Oct. 29th for the 'Y' big Hallowe'en masquerade party. Lots of fun. Junior party Saturday morning, October 31.

FINANCIAL CAMPAIGN:
October 28. Invest in the girls of Peterborough.

Schedule for Gymnasium Classes

Monday—4.30 Intermediate gymnasium; 8.00, Elementary gym for business girls.

Tuesday—10.30, Ladies special gym; 8.00, Sr. advanced gym classes for business girls.

Wednesday—4.30, Jr. clogging; 5.30, Intermediate toe dancing.

Thursday—7.00, Senior dancing class; 8.00, Intermediate gymnasium; 8.00 'Y' gym fun night.

Friday—4.30, Senior school girls; 7.00, Intermediate dancing class.

Saturday—9.30, Junior school girls gym; 10.30 babies; 11.00 babies dancing.

1d 92,3170

Conference Program for Tuesday

IN MURRAY STREET CHURCH

Morning Session

9.30—Devotional: "Holiness of God," Rev. H. Good, B.A., Toronto.
9.45—Report of Executive Committee; Report of Nominating Committee.
9.55—Notice of Motion—Re-election of Members of Boards.
10.15—Report of Ministerial Superannuation Board.
10.40—Report of Memorial Committee.
11.00—Memorial Period — Address, Rev. W. F. Spiddell, Caledonia.
11.30—Convention Sermon, Rev. Jos. Janes, M.A., Chatham.

Afternoon Session

2.15—Devotional: "Providence of God," Rev. J. S. La Flair, Woodstock.
2.30—Report of Western Mission Board.
3.30—Report of Home Mission Board.
4.45—Address: "The Missionary Spirit," Rev. P. P. W. Zieman, B.D., Ottawa.

Evening Session

7.30—Song Service, Rev. J. K. Holland, Orillia, Ont.
7.45—Devotional: "Sovereignty of God," Rev. H. McDiarmid, B.A., Toronto.
8.05—Report of Representative of Grande Ligne Mission Board and address by Rev. P. Chodat, O.A., Montreal, Que.
8.05—Music and Offering.
9.00—Address, "The Quest for Souls," Rev. J. A. Johnston, B.A., London.

MAIN STREET TOPICS

Jabs and Jottings as Picked Up by an Examiner Reporter

FIREMEN OUT

Two runs were made by the local Fire Department on Sunday, the first at 1.34 p.m. being at the corner of Hilliard and George street where a tree stump had become ignited. At 4.47 p.m. the second run was made to 624 George street where a chimney was on fire.

REPUTATION SPREADS.

Mowry-Steers Silver Collegians dance band, in popular local demand, fulfilled an engagement in the Crystal Ballroom at King Edward Hotel, Toronto, Saturday night. The dance was held in connection with the U. of T. Delta Gamma football match.

BEDDING REQUIRED.

A quantity of bed-clothing and towels is required in a home where there is no money to buy such supplies. Anyone having same is asked to telephone The Examiner and they will be called for. Men's shoes, size six, are badly needed.

LIBRARY CONVENTION.

Delegates from about forty-eight libraries will be present at the sessions of the Library Institute that opens here for two days on Tuesday afternoon, at the Public Library. There will be a very interesting program staged, and to-morrow night the speakers will include His Honor Judge E. C. S. Huycke, F. J. A. Morris and Adrian Macdonald. At the conclusion of the speeches a reception will be held in the Library, and an address of welcome will be given by Mayor Denne.

IN MEMORIAM.

DUNCAN.—In loving memory of George H. Duncan, who passed on October 19th, 1927.

"Deep in my heart lies a picture,
Worth more than silver or gold,
It's a picture of my dear father,
Whose memory will never grow old."

—Ever remembered by his son, Robert J. Duncan, Rochester, N.Y.

Mount Julian

The Humphreys were at their cottage on Stoney Lake over the holiday.

Mr. and Mrs. Stanley Millage of Toronto was at the lake for the holiday week-end.

Mr. and Mrs. George Foster of Peterborough spent Sunday visiting with the latter's mother, Mrs. Robert McCauley, Haultain.

Miss Tillie Church who has been employed in Hamilton, returned to her home here on Sunday.

The many friends of the late Mr. Charles Lauder mourn the loss of one of the community's highly respected old pioneers, and offer their deepest sympathy to the bereaved wife and family.

Owing to the illness of the Rev. W. H. Taylor the harvest festival service which was to be held in Eden United Church on Sunday last was postponed.

Miss Margaret Wedlock of Peterborough visited Mr. and Mrs. Theodore Wilson and other friends in this community on Sunday.

IN MEMORIAM.

RADFORD. — In loving memory of our darling Noreen, who passed away October 18, 1930.

Time may heal the broken-hearted,
Years may make the wound less sore,
But it cannot still the longing
For the loved one gone before.

Who shall say the grief is lessened,
Though the smile may hide the tear;
Memories keep the wound still open
Despite the passing of the year.

—Sadly missed by Mother, Daddy, and Sister Bernlece.

Electric Wiring

Repairs made on the following electric appliances:
Ranges, Heaters, Motors, Irons, Toasters, Curlers, etc.
Batteries charged.

P. H. Smedmor

PHONE 1693. 318 CHARLOTTE ST.

Obituary

LINDSAY, Oct. 19.—(Special to Examiner.)—The death took place on Sunday evening of Charles Collins, a well known resident of this town, and a son of a pioneer resident of Ops township. The deceased is survived by his wife and one son, Rev. Father John Collins, C.S.S.R., who is at present in British Columbia. Two brothers Rev. Father Timothy Collins, who was at one time curate at St. Peter's Cathedral, Peterborough, and Rev. Father John Collins, a member of the Basilian Order, and who was stationed for a number of years at St. Anne's church, Detroit, died several years ago. One brother, Cornelius Collins, of Lindsay, survives.

MARY BELL.

The funeral of Mary Bell, who passed away on Friday last, was held this afternoon from the family residence, River Road, Auburn, to Little Lake Cemetery. The Rev. G. J. Bousfield of St. Luke's Church, of which the late Mrs. Bell was a member, officiated at the services. She leaves two sons, Arthur of this city and William of Denver, Colorado, and two daughters, Mrs. W. Mowry and Mrs. G. Lush, both of this city. Her husband predeceased her in May, 1917. The deceased, who was 84 years of age, was born in Percy Township.

Newest LADIES' WEAR At Lowest Prices

You may have to walk a little further to our store, but you'll not be disappointed when you see the remarkable values in correctly styled ready-to-wear for ladies and misses who must dress well at little cost.

COATS—A big assortment in the newest fabrics, with luxurious fur trim.

DRESSES—In lovely silks, woollens and velvets; also a big variety of new party gowns.

SMART MILLINERY at reduced prices.

FASHION SHOP
439 GEORGE—West Cor. Brock.

ADVERTISE IN THE EXAMINER

Lithuania is seeking a method to use alcohol for motor fuel.

Gasoline prices in Finland have been raised to 27 cents a gallon.

Egypt will have women police.

Church thieves are busy in Ireland.

"A 1" ENLARGEMENT
In beautiful Easel Back Mount
— 49 CENTS —
Send in Your Negatives.
LEWIS R. PARKS
Cor. Park and Townsend Streets.
'PHONE 592.
10d-19 28 7.16 25.5 14 23 2 11-310

Knights of Columbus Meeting To-morrow night (Tuesday) 8.30

Peterboro Rangers PARADES

The regiment will parade every Tuesday night, commencing Tuesday 20th inst. at 8 p.m. Clothing will be issued at 8 p. m. on the 29th. Efficiency pay will be paid to all ranks.

(Signed)
M. H. PARK, V. D., Officer Commanding

3d-92-3125

Oh! What a Difference!

Is found in LANSFIELD'S CLEANING AND PRESSING—and that difference is due to Lansfield's own exclusive formula, skill and care.

Dresees CLEANED AND PRESSED $1.25 UP

LADIES' & MEN'S SUITS And COATS Cleaned & Pressed $1

See Demonstration at Examiner Home-makers' School

Lansfield's 199 CHARLOTTE PHONE 400

2d-20-22

OWNER Leaving Peterborough

House No. 320 Frederick Ave., corner of Charlotte FOR SALE AT A SACRIFICE PRICE. Situation is ideal. All modern conveniences, including hot water heating, hardwood floors, cement basement. For further particulars inquire at 396 George St. or on the premises. A buyer preferred, but suitable tenant could rent (partly furnished if desired.

Wood Prices Take a Tumble at KELLY'S

ORDER NOW AT BELOW PRICES

GOOD BODY HARDWOOD CORD $11

HARDWOOD SLABS — Cord $10
HEMLOCK SLABS — Cord $6
MIXED WOOD — Cord $7

This is a honest-to-goodness dollar a cord reduction

Peterboro Fuel & Transfer COMPANY, LIMITED
131 Aylmer St. Phones 270 or 848

2d-93

WORLD WIDE RECEPTION

The New Big Thrill in Radio

- England, France, Germany, Russia, Italy, Indo-China, Hawaii, Ships at Sea, Police Calls—with the New

Stewart-Warner Short Wave Converter

- Adapts practically any radio to short wave stations throughout the world.

Easily Attached — Reasonably Priced

OPEN EVENINGS.

BREWER MOTOR SALES
COR. BROCK and WATER STS. PHONE 192

A&P ESTABLISHED 1859 "WHERE ECONOMY RULES"

Early Week SPECIALS

AT ALL A & P FOOD SHOPS

CHOICE QUALITY **TOMATOES** 3 No. 2½ Tins 25c

SALT Free Running or Iodized - 2 Pkgs 15c

COLUMBIA BRAND **MATCHES** - 3 LARGE PKGS. 21c

SALADA Brown Label BLACK TEA - ½ Lb. Pkg. 27c

LOIN AND RIB **LAMB CHOPS** - Lb. 20c

SIRLOIN STEAK - Lb. 20c

SAUSAGE HOLLY FARM BREAKFAST - Lb. 16c

LOIN **PORK CHOPS** Lb. 20c

SMOKED **FINNAN HADDIE** LB. 12c

VALENCIA **Oranges** Good Size Doz. 25c | NATIVE GROWN—WASHED **Carrots** Basket 6 Qt. 19c

174 CHARLOTTE ST. Cor. BROCK & GEORGE STS.
Phone 3419 WE DELIVER. EXTRA CHARGE 10c. Phone 1592

THE GREAT ATLANTIC & PACIFIC TEA CO. LIMITED OF CANADA

GOVERNMENT TO SPEND $1,000,000 ON HIGHWAY NO. 7

PROBABILITIES
Fresh to strong west to northwest winds; mostly fair.
Wednesday: Fresh northwesterly winds; fair.

The Peterborough Examiner

HOME EDITION

VOL. LXVII., No. 92 — PETERBOROUGH, ONTARIO, CANADA, TUESDAY, OCTOBER 20, 1931 — PRICE THREE CENTS

BLUENOSE RETAINS FISHERMEN'S CUP

Two Coboconk Moonshiners Given Year

LINDSAY COURT TACKS ON FINES OF $1,000 EACH

Otto and Charles Weaver Apprehended After Selling Liquor to Officers

HUNT ON FOR STILL.

Two Other Brothers Plead Guilty to Similar Charge in Local Court.

(Examiner Correspondence)

LINDSAY, Oct. 20. — Otto Weaver and Charles Weaver, both of Coboconk, were brought before Magistrate Jordan today and each fined $1,000 and 12 months in jail, and in default of payment an additional 12 months in jail. They pleaded guilty to having for sale, and selling illicit liquor.

Clarence Weaver and Hector Weaver, also of Coboconk, have also been apprehended on a similar charge and will come up for sentence.

The Weavers were caught selling on the roadside. Two of the officers have been buying from the Weavers for some months past. Monday three officers were treated to a drink and each one purchased a gallon, at $7.00 per gallon.

Could Get No Work

In their defence the Weavers stated that they could not get work to do and had to resort to making "moonshine" rather than starve.

Magistrate Jordan replied: "No one has got to starve in this country. You both have been before me and convicted several times before and your promises are no good."

Inspector Zaneth and his men are returning to Coboconk vicinity to find the still and the rest of the liquor, but the Weavers state that "they'll never find it." Charles Weaver, who is said to be shielding the others stated that he would not "squeal" on them, no matter what happened.

Two More Caught

As a further result of Detective

(Turn to Page 5 please)

ULTIMATUM FOR MILK PEDDLERS

Must Clean Delivery Vehicle or Have Licenses Cancelled, States Board.

TIGHTENING REGULATIONS.

Steps were instituted by the Board of Health this morning to tighten up the regulations applying to the distribution of milk in the city. All milk peddlers will be called to meet the Board in the Council Chambers next Monday evening at which the Board will deliver an ultimatum to the peddlers to either clean up their rigs or have their licenses cancelled.

It was declared that certain milk rigs are so dirty and poorly equipped that they are a disgrace to the city. Some milk is being peddled in buggies without any top covering, and other peddlers are using dirty trucks, it was stated.

A bylaw will be sought from the City Council by the Board of Health giving the Board further powers over the milk peddler's rigs. The Board may also seek a bylaw increasing the license fee of milk peddlers to $20 a year. The fee is now one dollar, and it is not considered sufficient by the Board. An increased fee will make the peddlers more responsible in their business, it is believed.

The health of the city was reported as very good by Dr. T. W. H. Young, M.O.H., with very few cases of contagious disease.

MORE TROUBLE LOOMING IN INDIA

LONDON, Oct. 19—(AP)—Mahatma Gandhi today turned over to Sir Samuel Hoare, Secretary for India, a cablegram from the Secretary of the Indian National Congress charging that the Government in India had violated the terms of the Delhi Pact by using harsh measures against peasants unable to pay back taxes.

No More Paris Gowns For Turkish Women

ISTANBUL, October 20 (C.P.)—The women of Turkey's officialdom must turn their eyes from the mode of Paris and buy their gowns at home, the Cabinet decided to-day.

The edict against foreign raiment applies even to President Mustapha Kemal, who must forego his London tailor's services. It's all part of a national economy program.

WORSHIP NEEDED MORE THAN EVER IN PRESENT DAY

Baptist Convention Hears Eloquent Sermon By Chatham Minister.

REPORTS SUBMITTED.

Short But Impressive Memorial Address is Delivered.

The importance and value of worship, which he described as the need of the presen age, was ably and eloquently presented in the convention sermon at the closing of the morning session of the Baptist Convention of Ontario and Quebec to-day, by the Rev. Joseph Janes, M.A., of Chatham.

Deliberations of the convention were largely occupied throughout the morning in the presentation and adoption of reports, and this afternoon important matters concerning the Home Mission Board and the Western Mission Board were before the meeting.

The session this morning opened, under the Presidency of Professor A. L. McCrimmon. "God is Holy, and the sense of God's Holiness has brought to us a sense of sin," said the speaker. "If there is any one of us complacent in sin, or who thinks of God speaking soothingly to us, and looking indulgently upon us in sinfulness there is something wrong without God."

Becomes Inspiration.

But he continued if the thought of God's holiness had brought a sense of sin it also brought a sense of comfort and became an inspiration. Referring to man's relationship with God, the preacher said, "we are perhaps thinking disproportionately of our God; thinking more of his transcendancy than of his nearness to us. In the life of Jesus we find the Holiness of God in all its majesty, and also the nearness of the Divine."

"You who feel defeated in sin and in the struggle against evil habits think of God that He is Holy. That thought, he believed, "ought to send us into the fray with confidence and with a song in our hearts."

(Turn to page 5, please)

CAPONE'S TROUBLES JUST BEGUN GOV'T MOVES TO SEIZE PROPERTY

Back Taxes of $215,000 Unless Paid May be Embarrassment Rest of Life.

WATCH WINTER HOME.

CHICAGO, Ill., Oct. 20.—Al Capone's troubles were just beginning it was indicated to-day as the Government moved to seize whatever property he might own, adding financial worries to his already numerous legal woes.

The Government estimated the scar-faced gangster owed at least $215,000 in delinquent taxes, in connection with which he was convicted of income tax law violations facing possible maximum penalty of 17 years' prison sentence. They would be seized to satisfy the claim, government officials said. Already under Federal scrutiny was his $40,000 winter home at Palm Sound, Fla., on which he made thousands of dollars of improvements, and real estate in Chicago, alleged owned by him but deeded to others.

A constant source of embarrassment to the gang leader, if the sum decided by the Government were not paid might result legal authorities said, because the Government might attempt to seize anything Capone might own for the rest of his life.

GOLD STANDARD TO COME BACK SAYS LAWRENCE

Will Likely be on Lower Basis Than Old Parity of $4.86 to Pound.

NOT FAR OFF.

Blames Britain's Mistake of Living Beyond Means on All Parties.

NEW YORK, N.Y., Oct. 20 (C.P.).—The crisis through which Great Britain is at present passing, is only of a temporary nature, and the nation will return to the gold standard "at no distant date," according to Sir Alexander Lawrence, former Chief Assistant Solicitor of the British Treasury. He was addressing members of the English-speaking union at a luncheon given in his honor Sir Francis Goodenough, president of the British Sales Managers' Association, also was a guest.

"It is certain that we shall presently go back to a gold standard," Sir Alexander predicted, "though it may likely be on a lower basis than the old parity of $4.86 to the pound. Fluctuations in the value of sterling currency in the meantime must have a bad effect on English and other international trade by bringing in a new element of uncertainty. But the fall in its value should have a stimulating effect on production at home. It will operate in the same way as a protective tariff; it will cost more to bring things from abroad and people will be forced to use more of the goods produced at home."

"We must have in mind," Sir Alexander said, "the courage, nerve and the rather silent patriotism that has come to the front in past times when Englishmen have had to face a big crisis."

Britain's mistake in living beyond her means, must be blamed on all three political parties, Sir Francis Goodenough declared. The corrective, he said, were world-wide free trade and "an honest examination of the facts." Great Britain and the United States must co-operate. "You cannot have a one-way trade," he warned. "If you want to export goods you must import the goods to accept the services of your customer nations."

Young Rabbit Hunter Dies Of Shot Wound

OTTAWA, Ont., Oct. 20.—Wounded while on a rabbit hunting expedition during the week-end, Emile Savage, 18, of Limoges, Ont., died in hospital last night. His rifle accidentally discharged while he was hunting in the woods near his home at Limoges.

Oratorical Contest For County Schools

CAMPBELLFORD, October 20 (Examiner Staff Correspondence).—The oratorical contests which proved so successful in the schools of the counties last year, and which is sponsored by the Trustees' and Ratepayers 'Association, will again be featured this season each township contesting for the county honors, which event will be staged at Brighton on November 13 Three cups will be awarded for winners in this group, these being donated by W. A. Fraser, M.P. for Northumberland County, President Dawson, and F. J. McArthur, M.L.A. for the riding.

The preliminary contest for Seymour Township will be held at Campbellford on October 29 cups being donated for this contest by W. A. Fraser, M.P. members of the Council, and the Seymour West Woman's Institute.

Over 7,000 square miles of magnificent country in the province of Alberta have been set aside as playgrounds in the form of three national parks.

Fails to Lift Fishermen's Trophy

Fishing schooner Gertrude A. Thebaud, pride of Gloucester, Mass., fishing fleet, and her skipper (inset), Captain Ben Pine, who lost both races for the International Fishermen's Trophy to the Canadian champion Bluenose. The Thebaud put up a great fight, but the sailing contest proved conclusively that the schooner that will beat the Bluenose has not been launched yet.

CHRISTIAN LEADERSHIP IN HOME URGED BY PROFESSOR McCRIMMON IN OPENING BAPTIST CONVENTION

Delegates Welcomed to the City by Mayor Denne and Rev. Sutcliffe.

MARKED ENTHUSIASM.

Murray Street Church Filled Majority of Congregation Being Delegates.

Stressing the need for the highest possible type of leadership for the children of the land, and urging his hearers to a realization of the importance of Christian influence in the home life, Professor A. I. McCrimmon delivered a stirring presidential address to the delegates and visitors at the 43rd annual meeting of the Baptist Convention of Ontario and Quebec which opened at Murray Street Baptist Church last evening.

The church was well filled with people, the majority of them being attending delegates, to whom a welcome was extended by the Rev. J. H. Sutcliffe, pastor of Murray Street Church, by the Rev. Dr. C. V. McLean representing Peterborough Ministerial Association, and by His Worship Mayor Denne on behalf of the city.

Great enthusiasm marked the opening of the convention, which is proceeding through the week and which concludes on Friday night with an address by the Rev. H. H. Bingham, D.D. of Toronto, on "The Call of Canada."

In the interim there are several prominent speakers listed, and many items of important business on the agenda.

The session opened last evening with a song service led by the Rev. L. M. Houlding, M.A., of Ottawa.

It is worthy of note that the previous convention of this body in

(Turn to page three please)

DEWSBURY DEFEATED.

LONDON, Oct. 20 (C.P. Cable).—Hull defeated Dewsbury in the second round of the Yorkshire Cup series played by clubs in the Rugby League. The game was staged at Dewsbury and Hull won by nine points to five.

Speculation Rife As to Liberal Head

LONDON, Ont., Oct. 20. (CP) Speculation was rife to-day among delegates to the Ontario Liberal Association's annual meeting on the question of a successor to Senator A. C. Hardy of Brockville who will retire to-morrow as president. Four names were bandied about to-day, Albert Matthews of Toronto, a brother of R. C. Matthews who represents one of the Toronto ridings as a Conservative member of parliament; Hon. G. N. Gordon, K.C. of Peterborough; Col. W. H. Mulock of Toronto, a grandson of Sir William Mulock, Chief Justice of Ontario and W. H. Moore, M.P., for Ontario and former chairman of the Tariff Advisory Board. The selection of a president will be made to-morrow.

BIG RODEO SHOW ONLY 2 MORE DAYS

Welsh Bros. Will Perform at Brock Street Rink at Reduced Admission.

Welsh Bros. Rodeo leaves for Ottawa after the last performance at Brock Street Rink to-morrow night where they are putting on a week's engagement for the Kinsmen Club of that city.

Their programs here have been first class in every respect and have been greatly enjoyed by all who have attended. The concluding performances to-night and to-morrow night should draw a good number of people. The admission is only 25c, children 15c.

Canada's big game animals include moose, deer, caribou, elk, bear (black, brown, white and grizzly), mountain sheep, mountain goat and cougar or mountain lion.

WORK FOR 1,500 IN EXTENSION OF HIGHWAY NO. 7

Government Announces Construction of 70 Miles of Highway.

MADOC TO PERTH.

Connecting Link From Highway No. 2 at Belleville to Also be Built.

TORONTO, Oct. 20. (Special to The Examiner). Construction of 70 miles of highway on King's Highway No. 7 between Madoc and Perth was announced yesterday by Hon. Leopold Macaulay, Minister of Highways.

Mr. Macaulay's announcement was forecasted yesterday in the news columns of The Examiner. Everything outlined in the news story is contained in the minister's announcement.

The 70 miles of highway will be built as a new unemployment relief program and the entire cost, approximately $1,000,000, will be borne by Dominion and Ontario Government. It is estimated that 1,500 men will be employed in the highway building throughout the winter.

This new unit in the highway will provide a through road from Sarnia to Ottawa, and will shorten the distance between Toronto and the Capital by some 45 miles.

Calling For Tenders

Tenders for that portion of the route between Actinolite and Maberly, which will provide winter work, such as rock-cutting and right-of-way clearing, are being called today by the Highways Department. Work will be under way, Mr. Macaulay predicts, by the middle of November.

Announcement was also made by Mr. Macaulay that the department proposes to connect Belleville with the new through highway at the village of Actinolite by way of Tweed. This connection will facilitate traffic from Highway No. 2. This connecting link will be designated as a King's highway at the same time as the projected Madoc-Perth division, but, unlike the latter, will be contributed to by the municipalities benefiting.

Sportsman's Paradise

The Madoc-Perth stretch of highway will open up a holiday and sportsman's paradise to the tourist. It follows in many places an old Grand Trunk Railway survey. All of the new road borders around lakes and through rockey country. The Counties of Hastings, Lennox and Addington, Frontenac and Lanark are affected.

The places from which the labor battalions for this road construction were not named definitely by Mr. Macaulay. "As the work," he said, "is close to the centres of population, where it is most severely felt, we propose to rotate the workmen so as to stretch out the work to the greatest extent possible."

Market Closing On All Exchanges

WALL STREET CLOSE

NEW YORK, N.Y., Oct. 20 (CP)—Stocks rallied smartly in a broad market to-day and closed with a strong tone, although there was a little profit-taking in the late trading. Gains in active issues ranged from 2 to 5 points. New York Central, American Telephone, Allied Chemical and Case advanced about 4, while Westinghouse, Baltimore and Ohio, Consolidated Gas, U. S. Steel, American Can and North American were up 2 to 3. Union Pacific rose 5. Sales approximated 2,500,000 shares.

(Turn to page 5, please)

Canuck Pair Hold Bike Contest Lead

MONTREAL, Que., Oct. 20 (C.P.).—Still with the advantage of their furious sprint of last night, Henri Lepage and Torchy Peden, the all-Canadian team, held the lead at noon to-day in the six-day bicycle race in progress at the Forum here.

At noon the winners had covered 631 miles and one lap for a total of 105 points. Van Kempene and Audy were one lap behind, followed closely by Stubecke and Meyer, yesterday's leaders, and Horder and Zack.

Gloucester Boat Makes Strong Bid To Win 2nd Race

Canadian Schooner Crowned Queen of North Atlantic Fishing Fleet for Eleventh Consecutive Year.

THEBAUD BATTLES BLUENOSE ON EVEN TERMS FOR OVER HALF OF THIRTY-SIX MILE COURSE

Captain Angus Walters Pilots Grand Banks Veteran to Victory in 5 Hours, 6 Minutes and 12 Seconds.

ABOARD C.G.S. LADY LAURIER, By Radiophone to Halifax, N.S., by A. D. Merkel, C.P. Staff Writer, October 20. — Bluenose, Captain Angus Walter's doughty schooner, which has for ten years worn the crown as Queen of the North Atlantic fishing fleet, to-day retained her sailing supremacy by administering to the Gertrude L. Thebaud of Gloucester, Mass., United States challenger, the second beating in as many days. Blunose finished at 2.36.12, her lapsed time being 5.06.12. Thebaud was a mile astern.

Thebaud, fought a valiant but hopeless battle. It was not a question of whether Canada or the United States send better sailormen to sea, for there was no room for criticism of the seamanship of either. The title contest proved conclusively that the sailing vessel that can beat Bluenose is yet to be launched. The start went to the invader and that is proof of ability to handle a sailing vessel. Captain John Matheson, substituting for Captain Ben Pine, who was snatched from Thebaud's wheel by illness, carried his charge down half the open ocean course of thirty-six miles on even terms with the defender. But as soon as the windward work began, it became apparent that Bluenose, veteran of the Grand Banks had in her hull or spars something that no one can name no one can describe, and no naval architect, not even her designer, Bill Roue, can thoroughly understand. They called her an accident. But vessels have been built to whip her, and more may yet be launched. But she came home to-day so far ahead of Gertrude that all who saw the contest were ready to admit she deserved to hold the International Fishermen's Trophy.

Close'y Contested.

Captain Angus Walters, who was at Bluenose's wheel, sailed a race that would make a yachting skipper envious. He had to, for Captain John Matheson overlooked nothing in his struggle to bring the International Trophy back to United States registry.

Thebaud finished at 2.48.13. Her elapsed time was 5 hours 18 minutes 13 seconds. She was 12 minutes 1 second behind the Bluenose.

(By A. D. Merkel, C.P. Staff Writer Aboard C.G.S. Lady Laurier)

HALIFAX, N.S. Oct. 20. — The start of the schooner race to-day

(Turn to Page 5)

TWO PROVINCES LOSE STRUGGLE FOR REVENUES

Saskatchewan, Alberta, Want Returns From Lands Taken by Dominion.

BEFORE SEPT. 1, 1905.

Gov't Confining of Accounting to Natural Resources is Upheld.

LONDON, October 20 C.P. Cable).—The Provinces of Saskatchewan and Alberta lose their fight to have the Dominion account to them for lands alienated by the Dominion before September 1, 1905, when the Provinces came into being.

The Judicial Committee of the Privy Council to-day dismissed with costs, the appeal of the Province of Saskatchewan from a ruling of the Supreme Court of Canada of February 3 last, when the Supreme Court favored the Dominion. The Province of Alberta was associated with Saskatchewan in the appeal to the highest tribunal.

Natural Resources.

The case arose out of negotiations for the return of the natural resources to the Province of Saskatchewan. A series of questions were referred to the Supreme Court, which concurred in the Dominion Government's claim it had to account to the Province only for any of the natural resources sold or otherwise alienated since the Province was formed in 1905. The Province argued the accounting should cover all the time from 1870 when Prince Rupert's Land and the North-West Territories became part of the Dominion.

The Province contended that although the Dominion was given the jurisdiction and control of the North-West Territories and Prince Rupert's Land in 1870 the revenues therefrom should not have accrued to the Dominion as a whole but that the Dominion was virtually in the position of a trustee for the Provinces later formed. The Dominion replied there was no obligation on its part to administer the lands and appropriate the revenues for the benefit of any Province subsequently set up.

There was no disagreement as to the question of revenues from natural resources received after the formation of the Provinces in 1905.

Brother Says Sister Confessed Slayings

LOS ANGELES, Calif., Oct. 20—An admission that his sister had confessed to him the killing of two companions in Phoenix, Arizona was made to-day to the Associated Press by B. J. McKinnell, Los Angeles University student, and brother of the suspected slayer, Mrs. Winnie Ruth Judd. McKinnell made a positive statement after a series of reports had been circulated in which police denied the young man's statement.

DOOLITTLE NEARS GOAL

CORPUS CHRISTI, Texas, Oct. 20—Major James H. Doolittle attempting a dawn-to-dusk flight from Ottawa, Ont., to Mexico City, via Washington, D.C., landed here at 1.10 p.m. (C.S.T.) today.

OPEN BALLOT TURNED DOWN

Liberal Officers to be Placed in Nomination by Select Committee.

RALLY AT LONDON.

LONDON, Ont., Oct. 20. (By J. F. Sanderson, C. P. Staff Writer)—Officers and members of the management committee of the Ontario Liberal Association will be placed in nomination by a select committee and not by open nomination from the convention floor.

This decision was reached today at the first business session of the annual association's meeting and only after a heated discussion. Delegates from Toronto especially favored the open system of nomination, charging "hole in the corner" methods and that a nomination committee possessed "altogether too much power."

Kenneth Christie, President of the Toronto Men's Liberal Association, supported by two other Toronto delegates, Bert McCreath and George Urquhart presented an amendment, which would introduce open nominations from the convention floor.

On a standing vote, Senator A. C. Hardy, the President of the Association, declared the amendment carried but when this ruling was challenged and a recorded vote taken, the decision was reversed. One hundred and forty delegates favored the appointment of a

(Turn to page 5, please)

Third Arrest Made In Mystery Murder

WORK OF FIRE PREVENTION IS ROTARY THEME

H. W. Crosby of Trenton Inspectorate Tells of System Used by Fire Fighters.

AT CAMPBELLFORD.

N. A. MacColl Makes Plea for Proper Observance of Remembrance Day.

CAMPBELLFORD, Oct. 20 (By Examiner Staff Correspondent) — Fire fighting and prevention was the general theme of the guest speaker, H. W. Crosby, district forester of the Provincial Department of Forestry, Trenton district, speaking before the Campbellford Rotary Club yesterday at their regular luncheon, giving some interesting details of the work of the department in the reduction of forest fires and fire hazards and the organization of the force used for this purpose.

Fire protection is an economic necessity in this day and generation, the speaker pointed out, saying that Ontario forests are not indestructable as was often thought.

He believed, he said, that the most intelligent protection was necessary on the part of the government and the people, for timber was one of the greatest natural resources of Ontario. The idea of fighting fires started away back in 1855, Mr. Crosby said, but it was not until 1878 that the first protective measures came into force with the birth of the Provincial Preventative League. In 1885 fire rangers were first established, 79 in all, as compared with over 1,200 to-day.

Land Under Survey

Crown land is mostly covered by this department, 120,000 square miles being under survey. There are twelve districts, all of which function by themselves and have complete control over their own activities, even to the hiring of their own men. There is no red tape in this department of the government but every step is taken to make it

(Turn to page 3, please).

Ben Hur Sulky Is Found At Pompeii

NAPLES, Italy, October 20 (C.P.) — The world may have to revise its picture of the chariot, according to archaeologists here who commented on the discovery of what is said to be the first complete "Ben Hur sulky" of the Imperial era ever retrieved from Roman ruins.

The chariot was excavated out of the ruins of a house at Pompeii. It is excellently preserved. Up to this time, the archaeologists said, not one of chariots have been formed from written descriptions or fresco decorations. This specimen, when freed from the earth that covers it is to be placed in the National Museum here.

HORSE KILLS WAR VETERAN.

EDMONTON, Alta., Oct. 19 (C.P.) —Ernest H. Reid, World War veteran, old-timer and a one-time Dominion land guide, was killed on Saturday evening when one of a team of horses he was leading lashed out with its front feet, when struck from behind by an automobile, and smashed the left side and base of his skull, driving the bone into his brain.

THREE OFFICERS SHOT IN BATTLE

Police in Raiding Room For Suspected Murder Kill One Gangster.

TWO OTHERS ESCAPE.

NEW YORK, N.Y., Oct. 20—Three detectives were operated on to-day for bullet wounds, a gangster was dead, and police throughout the State were hunting for two men who escaped from a West 78th Street apartment during a pistol battle.

A traffic policeman, who thought he recognized one of three men, who murdered Patrolman Jeremiah Bresnan three years ago, summoned the three detectives to the Brownstone house. They triad to force their way into a room where the gunmen were staying, but were met by a shower of bullets.

The detective trio, Edward Willi, Guido Pessagno and James de Farraro, were wounded. One of their bullets killed Enrico Battaglio, who according to police records, had been a suspect in the Bresnan murder.

The two other men in the room clambered out of a window and made their escape. Police think a woman was with them, and to-day, Police Commissioner Mulrooney sent detectives to check several addresses found in a little notebook in that room.

Dogs' tea parties is London's latest.

Much Damage Done New Zealand Storm

DUNEDIN, New Zealand, October 20 (C.P. Cable via Reuters) —Enormous damage was caused in this city to-day by a violent hurricane which raged from daybreak until late in the afternoon. No casualties were reported, however.

All the plate glass in the city was smashed. The roof of the hospital was carried 200 yards away and the race course grand stand was blown down. An oil tanker was swept from her moorings at the wharf, tearing part of the wharf away with her. Many trees were uprooted.

TRUNK REVEALS 2 SLAIN WOMEN, DRAGNET SPREAD

Woman Suspect Believed on Train Fleeing from Los Angeles.

TWO MEN ARRESTED.

Victims Identified as From Pheonix—Both Been Shot.

LOS ANGELES, Cal., Oct. 20.—The Los Angeles Police Department was advised this morning by the Southern Pacific Railroad that two of its special agents had a woman in custody aboard a Phoenix bound train believed to be Mrs. Winnie Ruth Judd, sought in connection with the finding of the bodies of two women in trunks in a railroad depot here last night.

The woman in custody, police were told, did not disclose her identity. She was dressed in a nurse's uniform.

Two Arrested

Two sinister looking trunks, opened by the police here last night, yielded the bodies of two young women and led to the quick detention of two men and an intense hunt for a woman suspect, but failed to clear up much of the hystery veiling the slayings.

The victims were tentatively identified as Mrs. Agnes Leroi, X-ray technician of a clinic in Phoenix, Ariz., and Miss Hedvig Samuelson, her roommate. The woman hunted was Mrs. Ruth Judd, a secretary at the clinic and supposed friend of Mrs. Leroi and Miss Samuelson, who had been missing since last Friday.

Police soon located B. J. Kinnell, Mrs. Judd's brother, and her husband, Dr. W. C. Judd and questioned them while other officers hunted for Mrs. Judd herself. The latter was believed to be fleeing by train from Los Angeles to Phoenix.

Brother Went to Station

Police said Kinnell admitted having gone with his sister to the railway station to claim the trunks which had been sent here from Phoenix, presumably by Mrs. Judd. Kinnell denied knowledge of whether his sister had killed the women, but said "if she did it she must have been insane," Dr. Judd insisted he knew nothing of the case.

Letters and photographs in the trunks led to the search for Mrs. Judd and her husband, and to the police assumption as to identity of the victims, each of whom apparently had been shot.

After discovery of the bodies, one of which was dismembered, police found a suitcase in a restroom containing a portion of one of the torsos.

Officers here were informed that Mrs. Judd had lived with the two women or had been associated with them in Phoenix.

Arthur V. Anderson, District Baggage Agent for the Southern Pacific System, said he ordered the trunk held after employees noted blood was seeping from one.

A man and woman, later identified by police as Mrs. Judd and Kinnell, presented the claim checks several hours later. Anderson asked the woman what the trunks contained and she unhesitatingly replied they were filled with clothing.

Had No Keys

To Anderson's suggestion that the trunks be opened and examined, the woman said she did not have the keys in her possession, but would telephone her husband to bring them. She made a telephone call but received no answer, whereupon she announced she would go after the keys herself.

The man and woman went away, Anderson said. After waiting four hours for them to return, an employee called the police. The larger trunk contained the body of one of the women and the head and limbs of the other. The small trunk yielded a portion of torso, and the suitcase, found later in the rest room, bore the remainder of the gruesome consignment.

In the larger trunk was a photograph labelled as having been taken by Otto H. Hartness of Portland, Ore., and bearing the pencilled notation, "Hugh Angle, Christmas, 1923, 20 years old!!" There were several other photographs, an envelope filled with letters, a long broad knife, bent but not bloodstained, and a woman's purse con-

(Turn to page 3, please).

Two Cars Collide On Eldorado Road

MADOC, Oct. 20. (Examiner Correspondence). Two cars were badly damaged as a result of a collision which took place about noon on Sunday, near Wm. Stewart's on the Eldorado road. An American, driving a large sedan, crashed into Bill Bateman's coupe. After hitting the Bateman car, the other machine left the road and ran into the rail fence and was badly damaged. Upon investigation by Police Constable Hill it was found that the American car was taking more than half of the road and the driver therefore responsible for the accident. There were no serious injuries, but Mr. Bateman suffered from being thrown against the front of his car.

Jury Claims Youth Strangled In Stunt

WINNIPEG, Man. Oct. 20.— (C.P.)— The nine day mystery surrounding Milton Koser's strange death stood officially solved to-day, as coroner's jury decided last night the 13 year old boy died "from the effects of strangulation brought about through personal expeimentation from misadventure."

Expert evidence showed the boy had himself looped a cord over the top of the door in his bedroom and hanged himself with it. It was the unanimous opinion of police officials, however, that Koser's action was done as a stunt and not with the deliberate intention of suicide. One juryman dissented from the finding.

Koser's body was found on October 10 by his sister and Albert Ford, a friend, on the floor of his bedroom. A cord was wound tightly around the neck.

Men employed in British coal mines at present number 822,000.

Pioneer Publisher Dies At Shawville

KINGSTON, Oct. 20 (Special to The Examiner)—The death occurred at Shawville, Que., at the week-end of John A. Cowan, pioneer editor and proprietor of the Pontiac "Equity," a well-known publication on the Ottawa river. The funeral took place to St. Paul's Anglican Church under Masonic auspices. Harry Smith and Robert McCready, both of whom assisted Mr. Cowan set-up the first copy of the "Equity" more than forty years ago, were in attendance at the funeral.

THREE DIE IN EXPLOSION.

HERNE, Westphalia, Germany, October 20 (C.P.). — The death of three persons last night of those injured in yesterday's mine explosion at Mont Cenis brought the total number of fatalities to 12. Four others are not expected to live.

Advertise in The Examiner

Demonstrations of HOTPOINT COOKERY

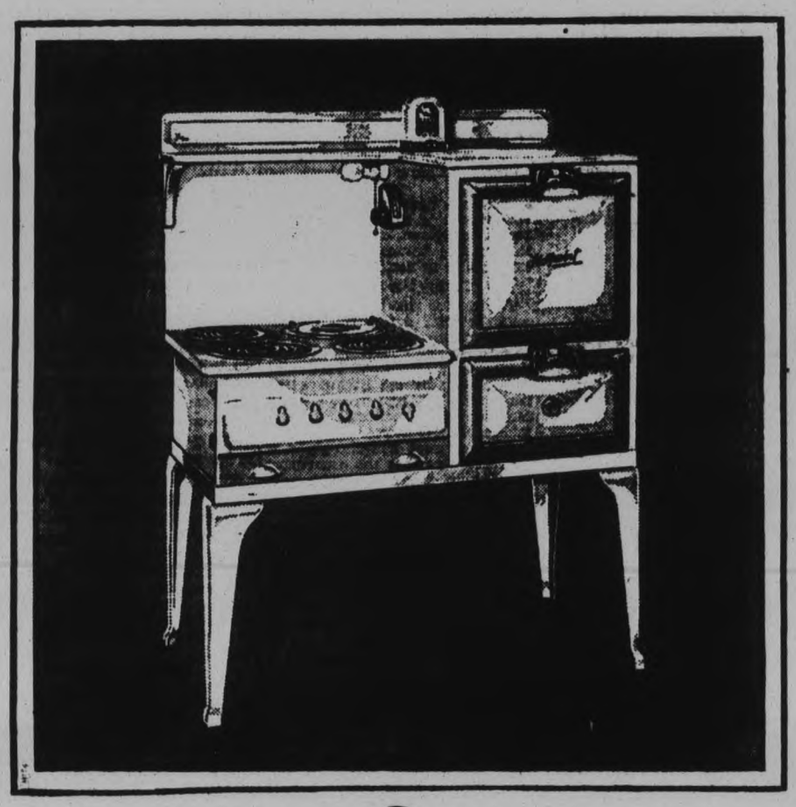

GENERAL ELECTRIC
Hotpoint
HI-SPEED RANGE

If you are interested in modern cooking methods—if you wish to learn about new and tempting recipes — don't fail to see the special demonstrations on the General Electric Hotpoint Range. Make a note of the time and place below —then plan to come with your friends.

A highly qualified household scientist will show you how simple it is with a Hotpoint oven to bake delicious cakes, pastry and biscuits. Valuable suggestions are yours for roasting and broiling meat, cooking vegetables, preparing soups and making delectable desserts.

Once you realize the many exclusive advantages of a General Electric Hotpoint Range you will not be satisfied until you have one in your home. Its Hi-Speed Elements are the fastest by test. The Hotpoint Super-Automatic Oven Control frees you from the kitchen — cooks meals in your absence. And there's a lifetime of satisfaction in the All Steel Construction—Stain-Resisting Enamel—and Economy Cooker.

See the demonstration of these and other important features!

CS-231

Examiner and DeBoth Home Makers School at
GRAND OPERA HOUSE
2.15 to 4.30 p.m.

TUESDAY, WEDNESDAY THURSDAY, FRIDAY, OCT. 20th, 21st, 22nd, 23rd
MISS CLAIRE ANDREE, Lecturer

CANADIAN GENERAL ELECTRIC CO. LIMITED

THE HOTPOINT RANGE IS BEING SUPPLIED BY
GRANT & THORPE
418 GEORGE STREET **PHONE 798**

Robt. Fair & Co.

PETERBOROUGH ONT.
The Store of Dependable Merchandise

WEDNESDAY
--- IS ---
Economy Day

OFFERING SPECIAL PRICES IN EVERY DEPARTMENT OF THE STORE

We remind you of the House Furnishings Sale which continues until the end of this month.

FOR WEDNESDAY—EXTRA SPECIAL

Celanese Curtain Voile 1.00
50 inches wide. Regular 1.25, for, yard

Imported French Curtain Marquisette 1.25
60 inches wide. Yard
45 inches wide. Yard 85c

Rayon Curtain Nets 29c
36 inches wide. Yard

Rayon Curtain Nets and Frilled Curtain Muslin 29c
Plain and figured patterns. Regular 39c, for

Oil Opaque Window Shades 85c
With guaranteed rollers. White or cream. Regular 1.25, for

Cotton-Filled Comforters 2.95
Covered with heavy floral cretonne. Double-bed size. Each

Cretonnes and Art Silkoline 22c
36 inches wide. Floral patterns in a variety of colorings, for curtains or comforter covering. Regular 29c, for, yard

VERY SPECIAL

Do not miss this opportunity. One rack of Plain and Printed Silk Crepe, Jersey and Twill Wool Dresses. These consist of broken sizes and lots from the Fall season selling.

Jersey Dresses 3.95
Regular 7.95, for

Silk Crepe Dresses 5.95
Regular 7.95 to 10.95, for

Silk Crepe Dresses 7.95
Regular 12.50 to 19.50, for

THIS IS UNDERWEAR TIME

Children's Winter Weight Vests and Drawers 49c and 59c Garment

Girls' "Wooltex" Vests 59c
Silk stripe

Girls' Heavy Fleece Bloomers 49c
White and colors

Children's Fleece Waists, White .39c

Children's Fleeced Sleepers 89c
Grey, pink, blue. All sizes

Girls' Winter Combinations 89c, 1.19
Suit

Ladies' Heavy Fleeced Drawers 49c
White and colors

Ladies' "Wooltex" Winter-Weight Vests .49c

Ladies' "Wooltex" Vests 79c
Silk stripe

Ladies' Cashmere and Silk and Wool Hose 59c
Black and colors

$2.95 Martha Washington Maids' Uniforms $1.95

Heavy Tweed and Serge Coating 1.25
54 inches wide. Regular 1.95, for, yard

Wool Bed Covers 5.49
Pastel shades. Satin bound. Large size. Regular 7.95, for

CHRISTIAN LEADERSHIP IN HOME URGED BY PROFESSOR McCRIMMON

(Continued from Page One)

Peterborough was held in the year 1913 shortly after Murray Street Church had been completed and when the Rev. J. R. Webb was the pastor. Mr. Webb is at the present convention, having come here from Kitchener, where he is still laboring in the Baptist ministry.

Another former member of the Baptist congregation in this city was also present last evening and was renewing friendships. He was Judge Joseph Wearing, now of London, Ontario.

Welcome.

The Rev. J. H. Sutcliffe, B.D., the pastor of Murray Street Baptist Church, in welcoming delegates to the convention, made an announcement of special interest to the men, that the Y.M.C.A. was at their disposal. "We are very happy you have come. We have been anticipating your arrival here for some time," he said.

Referring to the barricade at the intersection of Murray Street and George Street, Mr. Sutcliffe remarked that although the entrance to the church was blocked it was not with the intention of keeping them out. "It is rather a sign," he said, "that we look after our unemployed."

"The Love of God" was the theme of Mr. Sutcliffe's topic.

Some men had the knowledge of God, said the speaker, but they did not know Him completely. To do so one must know something of love. "Jesus did not only speak of love. He lived a life of love."

"Love gave; love sent His Son into the world; love gave of His best. Love is for every person in all the world. Then if God is love He gives His best to everybody in Jesus Christ."

He said that the one thing that would dominate the convention would be Christ and His Kingdom. There are two forces at work in the world, force and love. "Which," he asked, "is to prevail?"

Arrangements Complete.

President McCrimmon, commenting on the welcoming remarks of pastor of Murray Street Church, spoke highly of the complete arrangements that had been made for the reception of the delegates. He thought that the theme of the address on the love of God were most appropriate to the opening of the convention. He afterwards declared the convention open to business.

The first item of business was the appointment of scrutineers, as follows: Revs. J. D. McLachlan, Harold Lang, George Simmons, P. C. Reeds, T. E. Richards, William Howard, and Messrs. W. G. Robertson, S. L. Squire, and A. E. Weatherby; this was followed by the appointment of the nominating committee, who were to bring in their report this morning. The committee is as follows: Mr. Hugh Robertson, Rev. W. S. Buckberrough, Rev. W. Raithby, Rev. A. E. Masse, Mr. H. S. Robertson, Rev. R. J. McLaren, Rev. W. J. Wismer, Rev. E. J. Whan, Mr. C. E. Vail, Rev. G. A. Brown, Rev. A. Carr, Rev. G. N. Simmons, Mrs. E. E. Wood, Rev. G. A. Leichliter, Rev. W. L. Palfreyman, Rev. W. Arthurs and Rev. T. B. Best.

The annual printed reports of all the boards were presented and tabled for discussion.

Words of welcome were extended to newly ordained ministers and ministers from other conventions by the Rev. B. W. Merrill, B.A., B.Th., vice-president of the convention, and assistant pastor of Walmer Road Church, Toronto.

The newly-ordained ministers are: P. D. Augustine, E. G. and W. J. Baxter, G. A. Brown, W. E. Cholerton, C. L. Dolby, John Galloway, Ulrick Lanore, O. R. Maude, W. H. Moore, R. Packer, R. H. Pike, J. A. Dyer, J. M. Jones, E. W. Smalley.

Ministers from other conventions: H. E. Murphy of Kinmore from the West; H. R. Nobley of Windsor, from the West; B. Owen of Montreal from Ohio; Ralph Willson of Houghton Churches from Illinois; W. M. Donally of Galt, from U.S.; E. C. Smith of Aurora from Great Britain; and W. S. Edgar of Chesley from U.S.

The Rev. George A. Brown, replied on behalf of the ministers. It was wonderful, he thought, to feel that they were received into the fellowship of the church, and that they had the confidence of the congregations. "Our desire," he said, "is to serve Christ and His Kingdom."

On behalf of Peterborough Ministerial Association, a welcome was extended to the delegates to the convention by Dr. C. V. McLean, pastor of St. Andrew's United Church.

Passing of Edison

He referred fittingly to the passing of Thomas A. Edison, and of his great contribution to the world of science. "There are great forces to-day working for the Kingdom of God which we hope may be turned into light," he remarked, in drawing a parallel between the discovery of electric light and the propogation of the World of God throughout the world.

A formal welcome was also voiced by Mayor Roland Denne on behalf of the City and Corporation. He spoke of Peterborough's churches and ministers; the city's school system, and the number of her industries, and in hoping that the delegates would enjoy their stay here, he also expressed a wish to see them back here at some future date.

A sacred solo was rendered by Miss Trucie Pearson, following which the offering was taken.

The President's Message

"Some of the outstanding Characteristics of the Baptist Faith," was the theme of the presidential address, delivered by Professor A. L. McCrimmon, of Hamilton.

The address was characterised by a remarkable depth of thought and contained an undertone of challenge to the ministry. The speaker had the happy knack of using droll phrases in stressing points in his arguments.

"The Baptist faith is not reactionary" he said. "It accepts the truth of God wherever it is found." It was a modern faith, he averred, equal to all vicissitudes of life. It was furthermore a conservative faith which had not changed in its fundamental principals, and it had a certain satisfaction in noting that science was not so cocksure. It was a faith that believed in a personal living God.

"The Baptist faith is a teaching faith. You see war dominating the thoughts of mankind and the preparation armaments. You see labour and capital at variance. In our homes, said the speaker, we have boys and girls growing up, but do we realize that these questions must be faced and solved by these citizens of to-morrow, in the very near future?"

"What about your homes?" Do you teach your faith in your home or are you spineless, vertebrae-less specimens of humanity?" he demanded. "The home tells the story of the nation and of the work of the church here upon earth."

Christian Influence in Home

He continued to stress the importance of christian influence in the home and spoke of the need for denominational literature of a high standard.

The speaker also spoke of probable enlargements to McMaster University, and in this connection mentioned that the supply for the Baptist pulpits on the whole must come from the bosoms of the homes. He did not wish to cast reflection on those who had come here to minister from abroad, and who were performing yeoman service, but he did wish to stress the need for the highest type of leadership for the children of the land.

In making use of one of his droll phrases, the speaker said "We are out to fight atheism whether it comes red-eyed from Petrograd or red-mouthed from Kansas."

WORK OF FIRE PREVENTION

(Continued from Page 1)

as efficient as possible. During the past two years, the speaker said many changes have occurred with the use of new and better equipment and the scientific qualifications demanded of all the employees.

Of the Trenton inspectorate, which came into being in 1922, Mr. Crosby said that it comprised three and a quarter million acres of forest. There are three distinct features of the work, he stated: the detection of fire, the communication of the information, and the actual work of fighting it. For detection, there are seventeen steel towers used in this district, each eighty feet high surmounted with an eight-windowed cabin and linked up with each other and the other members of the district by phone. On days when visibility is bad, airplanes are also used for detection, the speaker said. From the look-out towers, fires are detected a long way off on clear days, and the exact location determined by intersection readings of the towers surrounding the fire. Rangers are then notified and if the fire is serious, men collected from surrounding country to fight the blaze. There is no exact system used in doing this, as every fire calls for different methods, but earth and ground fires are combatted by digging fire guards and removing all inflammable material from their paths.

Effective System

Of the effectiveness of the system used by Mr. Crosby stated that many fires had been located and handled which the public never knew of. Educating the public in the taking of precautions had done much to eliminate forest fires, he said, but the wonderful road systems now prevalent and the common use of cars had taken more people into the backwoods, and so fire hazards had increased. In the Trenton district in 1929, he stated, that 202 fires had been checked with a loss of 70¼ acres of commercial timber, 400 acres of restocking, and 396 acres of young growth. In 1930 190 fires had been fought with a loss of 3,955 acres of timber, and this year 200 fires registered with a 2,000 acreage loss. These fires mostly originated from the carelessness of campers, he stated, especially during the past three years when the fire hazard had been abnormally high owing to the scarceness of water.

The work of the forestry department was not in fighting first but in preventing them, Mr. Crosby said, and in reducing the fire hazards in the districts.

He also paid a high tribuet to the settlers in these parts of the province who render splendid assistance to the department in the work of co-operation, many of the men being honorary fire wardens. Even among the boys preventative education was being carried on, many of them being junior fire wardens, and receive literature from the department concerning the subject and are privileged to wear a badge.

G. A. Kingston moved a vote of thanks to the speaker, which was conveyed to him by Vice-President H. N. Carr, who occupied the chair.

An appeal was made to the club by N. Alex MacColl, urging that November 11 be properly kept as Remembrance Day. He said that there were threatened difficulties in the way of this observance, mostly from manufacturers and big stores. It had been declared a statutory holiday and the Governor General of the Dominion was being urged to issue a proclamation in connection with it. Concluding his appeal, Mr. MacColl stated, "I trust it will be the day we remember those who fell for their country, and what we have gained by their sacrifice."

a-a-ache? SLOAN'S Liniment

RADIO PROGRAM

TO-DAY'S FEATURES

6:00—Waldorf Orch.—CKGW.
6:45—The Stebbins Boys—WEAF.
7:00—Bing Crosby, songs—CBS.
7:00—Amos 'n' Andy—CKGW.
7:30—Royal York Orch.—CPRY.
8:00—Romanelli Conc. Or.—CFRB
8:00—Arthur Pryor's Band—CBS.
8:30—Heel Hugger Harmonies—.
8:30—Thrillers—CKGW-NBC.
8:45—Sisters of the skillet—WJZ.
9:00—Ben Bernie's Orch.—CBS.
9:00—Can. Gen. Electric—CKGW
9:30—Romance of the Sea—CFRB
10:00—Rolfe's Orch.—WEAF.
10:30—Arabesque—CFRB-CBS.
10:30—King Edward Hotel Orch. —CKGW.
11:00—Slumber Music—WJZ.
11:00—Lee Morse, songs—WEAF.
11:00—Newscast—CFRB.
11:15—Organ, J. Crawford—WEAF
11:30—Moonbeams—WOR.
11:30—Russ Columbo, songs—WJZ
11:30—Jack Denny's Orch.—WEAF
11:45—Dream Pictures—WJZ.
12:00—Rudy Vallee's Or.—WEAF.
12:15—Whiteman's Or.—WJZ.
12:30—Organ, Ann Leaf—CBS
1:00—Hotel Bossert Or.—WABC

WEDNESDAY FEATURES.

6.45—Tower Exercises — CKGW-NBC.
8.00—Breakfast Program—CKNC.
8.15—Devotions—WBEN-NBC.
8.30—Cheerio—CKGW-NBC.
9.00—The Commuters — CFRB-CBS.
9.30—Tony's Scrap Book—CFRB-CBS.
10.30—Betty Crocker, Talk—WEAF.
11.15—Household Institute—WEAF.
11 30—Mariani's Marionettes — WEAF.
12.00—Don Bigelow's Orchestra — CBS.
12.15—Newscast—CFRB.
12.30—Farm and Home Hour—WJZ
12.30—Columbia Revue — CFRB-CBS.
1.00—Royal York Orchestra — CPRY.
1 00—Arcadian Court Orchestra—CKCL.
2.00—Rhythm Kings—CFRB-CBS.
3.00—Woman's Review—WEAF.
3.00—Organ Melodies — CKGW-NBC.
3:15—Salon Orchestra — CFRB-CBS.
3.30—Three Doctors—CKGW-NBC
3.45—Chicago Serenade— CKGW-NBC.
3.45—Artist Recital—CFRB-CBS.
4.00—Pop Concert—WBEN-NBC.
5.00—Asbury Park Orchestra — CFRB-CBS.
5.15—Newscast—CFRB.
5.30—Sam Loyd—WBEN-NBC.
6.00—Empire Room Orchestra — CKGW-NBC.
6.45—The Stebbins Boys—WEAF.
7.00—Bing Crosby—CFRB-CBS.
7.00—Amos 'n' Andy — CKGW-NBC.
7.30—Phil Cook, comedy songs — WJZ.
7 30—Royal York Orchestra — CPRY.
8.00—Arthur Pryor's Band—CBS.
8 00—Romanelli Concert Orchestra —CFRB.
8.00—The Silver Flute — CKGW-NBC.
9.00—Sherlock Holmes—WJZ.
9.00—Halsey Stuart — CKGW-NBC.
9.30—Eno Crime Club — CFRB-CBS.
10.00—Rochester Civic Orchestra—WJZ.
10.30—Gene Fogarty's Orchestra — CFCA.
10.30—Columbia Concerts — CFRB-CBS.
10 30—James Melton, tenor—WEAF
10.30—Royal York Orchestra — CPRY.
11.00—The Street Singer—CBS.
11.00—Slumber Music—WJZ.
11.00—Newscast—CFRB.
11.15—Organ, Jesse Crawford — WEAF.
11.30—Vincent Lopez Orchestra — WEAF.
11.30—St. Moritz Orchestra—CBS.
11.30—WOR.
11.30—Organ, Lew White—WJZ.
12.00—Romanelli Orchestra—CFRB CBS.
12.00—Lew Conrad's Orchestra — WEAF.
12.00—Jane Froman's Orchestra — WJZ.
12.15—Coon-Sanders Orchestra — WJZ.
12.30—Nocturne, Ann Leaf—CBS.
12.30—Ted Black's Orchestra — WEAF.

GOOD PROGRAMME BY SUNSHINE CLUB

Norham United Church Y.P.C. Meets at Home of Clarence Brenton.

There was again a splendid attendance at the Y.W.C.A. swimming meet Friday night. The enthusiasm in the various races and diving adds an interest for the many spectators.

Those who won in Friday night's speed were:

Senior, speed—Mary Kingsbury.
Junior, speed—Alma Milburn.
Babies', speed—Dora Doukas.
Racers, back stroke—Mary Kingsbury and Eileen Bowler, tie.
Junior, speed—Alma Milburn.
Babies, speed—Frederick Fowler.
Fancy diving, senior: Mary Kingsbury; babies: Dora Doukas and Lily Long, tie.

PRODUCE GRAIN, CATTLE,

TORONTO PRODUCE

TORONTO, Oct. 20.—There was a great demand for strictly fresh eggs on the local market yesterday, but there were not sufficient receipts of this kind to satisfy. Wholesalers were moving storage supplies in considerable quantities, and at prices steady with last week's advance, but were not in the market for any storage offsprings from jobbers, their own supplies being adequate. Brokers were able to obtain 1 cent better per dozen for fresh extras, but were not receiving enough for the demand and moved short held eggs at lower levels. Retailers were quoted fresh eggs at prices steady with last week's increases, with the exception of seconds, which were up another 2 cents per dozen.

Egg Prices

Country shippers were quoted 39c for extras, 35c for firsts, and 19c for seconds, delivered, ungraded, cases returned. Retailers were offered extras in cartons at 47c, extras loose at 45c, firsts loose at 40c, and seconds loose at 24c per dozen. Brokers sold fresh supplies at 41c to 42c for extras, 37c for firsts, and 22c for seconds, graded and in free cases.

Butter

Receipts of butter were heavy for this period of the year, and trade was slow, buyers taking supplies of sufficient volume to meet requirements. Brokers were moving some lots to outside points, but local trade was quiet, with 20c to 20¼c, governing transactions in No. 1, creamery solids and 19c to 19¼c in No. 2.

Cheese

Trade in cheese was dull and the ¼c decline of last week was still in effect on new makes. Brokers offered new large at 11⅜c, new twins at 12c and new triplets at 12¾c. Wholesalers offered the trade new makes at the steady prices of 13c for large, 13¼c for twins and 13½c for triplets.

MONTREAL PRODUCE.

MONTREAL, Oct. 20.—Butter and egg prices here were higher, while cheese and potato quotations held unchanged on the produce and dairy market here yesteday.

Eastern Townships No. 1 pasteurized butter in carlots, gained ¼c at 19¾c to 20c a pound. Three cars of butter shipped last week from Montreal to New York and the prospects of more being shipped this week exerted a slight firmi influence on the market. To retailers solids at 21c to 22c and prints at 22c to 23c. a pound were unchanged. Receipts were 111 boxes.

Owing to lack of offerings carlot prices of fresh eggs were uncertain, but there was a better tone. Extras were quoted around 45c, firsts around 35c and seconds at approximately 20c a dozen. To retailers prices of fresh eggs in carlots were generally higher. Fresh specials gained 2c at 50c to 52c and extras were up 1c at 46c to 47c. Firsts were unchanged at 40c and seconds jumped up 2c at 25c to 27c a dozen. Storage eggs were unchanged, extras being quoted at 35c, firsts at 32c and seconds at 28c a dozen. Receipts were 333 cases.

Ontario cheese was unchanged at 11¾c, while Quebec cheese held steady at 11¼c to 11⅝c a pound. Receipts were 5,887 boxes.

The potato market was unchanged, quotations per 80-pound bags of No. 1 stock being 30c to 40c for Quebecs, 45c to 50c for New Brunswick Cobblers and 50c to 55c for New Brunswick Green Mountains.

TORONTO LIVESTOCK

TORONTO, Ont. Oct. 20. (CP)—Cattle receipts 5166. Cattle recipts were mostly westerns and native stores. A few good butchers sold steady at the opening at $5.75 to $6.. Weighty steers were dull with few sales. Butcher cows sold at a top of $3.50 with canners mostly $1.25. Choice fed calves brought $8.00 to $9. Store cattle trade was slow at the opening. Steers up to 1,050 lbs., good and choice, $5.75 to $6.25; medium, $4.75 to $5.50; common, $3 to $4.50; steers over 1,050 lbs., good and choice, $5.50 to $6; medium $4.75 to $5.25; common, $4 to $4.75; heifers, good and choice $5.75 to $6; medium $4.75 to $5.50; common, $3 to $4.50; fed calves, good and choice, $8.25 to $9; medium $6.50 to $8; cows, good, $3 to $3.50; medium, $2.50 to $3; common $2 to $2.50; canners and cutters, $1 to $2.50; bulls, good, $3 to $3.50; common $1.75 to $2.50; stocker and feeder steers, good $4.50 to $4.75; common $3 to $4.25; stock cows and heifers, good —; milkers and springers, $30 to $70.

Calf receipts, 814. Calves were steady at $8 to $9 for good and choice vealers with grassers downward to $6 good and choice veal $8 to $10; grassers, $3 to $3.75.

Hog receipts, 710. Hogs were unsettled with bids steady at $4.75 f.o.b. for bacon or $5.35 weighed off car.

Sheep receipts 2799. No lamb sales were made up to 11 o'clock. Good lambs were expected to sell at $11 cwt. No sheep were sold. Good ewe and wether lambs $7; medium $6.25 to $7.50; bucks $5; culls $4.75 to $5.25; good light sheep, $3 to $3.50; heavies, $2 to $3.

CHICAGO GRAIN

CHICAGO, Oct. 20.—Breadstuffs went briskly upward yesterday, wheat and rye both outdoing previous top quotations for the season. There was aggressive speculative buying, simultaneous with assertions that France would negotiate for the purchase of 50,000,000 bushels of United States Government sponsored wheat holdings. Other stimulating factors were 2,670,000 bushels decrease of the United States wheat visible supply total and late rumors of Japanese troop movements in Manchuria.

Wheat closed strong at the day's highest figures, 1⅝ to 1⅞ cents advance; corn ⅞ to 1⅛ cents up; oats, ¼ to ⅜ cents higher, and provisions unchanged to a rise of 15 cents.

..... TORONTO PRODUCE

TORONTO, Oct. 20. (CP)— The United Farmers Co-operative Co. to-day supplied the Canadian Press with the following quotations on produce delivered at Toronto:

Eggs, extras, doz. 39c; eggs, firsts doz. 34c; cream, churning, No. 1, lb., 16c to 20c; potatoes, No. 1, in bags, 35c.

WINNIPEG GRAIN.

WINNIPEG, October 20. — Prices bounded upward on the Winnipeg Grain Exchange yesterday, and the close saw all months with appreciable advances, ranging from 1½c to 1⅞c. October was 1⅞c higher at 58¾c, November 1¾c to 1⅞c at 58½c to 58⅝c, December 1⅝c at 57¾c, and May 1½c at 61½c.

Despite large deliveries in the country, hedging pressure was less severe and it appeared as though forced selling by farmers was not past the worst and growers were now beginning to store large proportions of their grain.

Pit trade at times was quite heavy and the slow, steady advance continued throughout the morning, with the peaks being reached just before the close.

Liverpool and Buenos Aires both were stronger and held gains at the finish of the day. Foreign news also was encouraging.

Demand for the first five grades of cash grain during the morning was good and spreads generally were unchanged to a little better.

Pit trade in all coarse grains commodities was at times quite active, with good purchases, but, with the exception of a small export business in No. 3 C.W. oats, actual sales of coarse grains were indifferent.

Futures:

Wheat—	Open	High	Low	Close	Prev. Close
Oct	.56½	.58½	.56½	.58⅝	.56½
Nov	.56⅞	.58⅝	.56⅝	.58½	.56⅝
Dec.	.56½	.57¾	.56¼	.57⅝	.56¼
May	.59⅝	.61¼	.59⅝	.61¼	.59⅜
Oats—					
Oct	.31¾	.32⅞	.31⅝	.32⅞	.31⅝
Dec	.30⅝	.31⅝	.30⅝	.31½	.30⅝
May	.31½	.32⅝	.31½	.32⅝	.31½

Growing Deaf With Head Noises? Try This.

If you are growing hard of hearing, and fear catarrhal deafness, or if you have roaring, rumbling, hissing noises in your ears, go to your druggist and get 1 oz. of Parmint (double strength) and add to it ¼ pint of hot water and a little sugar. Take 1 tablespoonful four times a day.

This will often bring quick relief from the distressing head noises. Clogged nostrils should open, breathing become easy, and the mucous stop dropping into the throat. It is easy to take. Anyone who is threatened with catarrhal deafness or who has head noises should give this prescription a trial.

RESCUE WORK CONTINUES

NOME, Alaska, Oct. 20 (A.P.)—Following a terrific three-day blizzard two airplanes yesterday resumed transferring passengers and baggage marooned on the steamship Baychimo in the ice pack north of here to Kotzebue. The last trip will be made to-day if the weather continues fair. The planes then will commence transporting the passengers to Nome in time to meet the last outgoing vessel.

Stubborn Piles

How Detroit Man Recovered After 25 Years' Suffering

T. G. Rockstrom, of Detroit, writes: "I suffered with piles for over 25 years—nothing did me any good. After my fourth box of Peterson's Ointment I am nearly cured. It is the greatest Ointment I ever heard of." A big box costs only 50 cents at any drug store.

More than $9,000,000 is to be spent on harbor development at Canton, China.

Obituary

MRS. JOHN T. VOSPER.

CAMPBELLFORD, October 20 (Examiner Staff Correspondence)—A one-time resident of Campbellford and well known throughout this part of the country, Mrs. John T. Vosper, widow of John Vosper died at the home of her daughter, Mrs. Overton Roblin, at Ottawa late on Sunday. She was in her eighties.

Mrs. Vosper, who before her marriage was Miss Charlotte E. McKim of Selby, Ontario, was a resident of town for many years, the late Mr Vosper being originator and editor of the Campbellford Weekly Herald, coming from Cobourg to Campbellford. Two children survive, one daughter, Mrs. O. Roblin of Ottawa and one son, Dr. L. L. Vosper of Kingston.

The funeral will be held on Wednesday, the remains coming from Ottawa via C.P.R. to Havelock. Interment will be made in Mount Pleasant Cemetery.

HARRY CUNNISKEY

The death occurred suddenly yesterday morning in Nicholls Hospital of little Harry, the six-year-old son of Mr. and Mrs. Victor Cunniskey of Westwood, after a short illness. Besides his sorrowing parents, he leaves two sisters, Jean and Martha, and three brothers James, Stewart and Chrisie, all of Westwood. The funeral took place from the family residence this afternoon at 3.30 o'clock to Cameron's Cemetery. The Reverend H. J. Bell of Hastings, officiated.

In spite of the building boom in Malmo, Sweden, rents threaten to advance.

POLICE ARREST THREE ROBBERS

Three Men Wanted in Millbrook Under Arrest in Belleville.

LOOTED THREE STORES.

MILLBROOK, Oct. 20 (Examiner Correspondence)—Reeve P. Stinson received a telephone message from Provincial Police W. Carey on Monday morning that three men, arrested in Belleville on Sunday, are apparently those implicated in the Millbrook robbery last Tuesday night when three local stores were entered and a quantity of goods taken. The men were taken in custody by Belleville police and identified by the goods found in their possession, the description of the stolen articles tallying with those looted from local stores, police within the entire district having been furnished with a list and full description of the missing merchandize.

Police Constable Carey left on Monday for Belleville for further investigation.

It is thought the three men arrested robbed a store at Frankfort the night following the burglary here when P. I. Bentley's hardware store was entered from the rear and a quantity of goods including flashlights, carving sets and ammunition was stolen; Burnham Bros. grocery was evidently the next place visited, and allegedly the large augur by which a hole, six inches square was bored in the rear door allowing the marauders to reach in and lift the iron bar placed across each night, was obtained from Bentley's stock; tobaccos, chocolates, flannelette sheets and some shirts were taken from Burnhams', an inner door giving access to Harold Nattress' barber shop where the tobacco stock was practically cleaned out of the silent salesman, and the vault opened and over sixty dollars in cash stolen.

The safe in Burnham Bros.' store was tampered with but the thieves did not succeed in forcing an entrance, rather their interference with the combination only locked the door more securely.

HOME TOWNERS

TIDBITS INTERESTING AND HUMOROUS FROM CAMPBELLFORD

Miss Leah Watering, R. N., of Hamilton is the guest of her parents, Mr. and Mrs. J. Watering for two weeks before taking over a staff position in Toronto.

Mrs. (Dr.) F. deF. Free and daughter Elizabeth returned from Toronto on Saturday after a brief visit to that city.

Mr. and Mrs. H. B. Mason were called to Toronto on Monday by the death of Mr. Harry Young, brother-in-law to Mrs. Mason who died suddenly that morning. Mr. Young, who was 52 years of age was well known in town being a frequent visitor here. He is survived by his widow and two daughters.

Mr. T. E. Hall was a visitor to Toronto on Sunday.

Mr. James L. Irwin, Dominion cheese graded, was a visitor to town on Sunday.

Mr. Ernest Sloggett of Toronto was a business visitor in town on Monday.

TRUNK REVEALS

(Continued from Page 1)

taining pistol cartridges and exploded shells. Clothing had been packed around the bodies.

Special Instructions

The tag on the small trunk bore a note saying: "Don't deliver until you see me personally."

The letters were addressed to "Hedvig Samuelson, 529 Portland street, Phoenix, Ariz. One of the trunks also contained a photograph of an attractive brunette. On the back of the photograph was pencilled "Hedvig Samuelson, Landa, N.D., a diploma bearing the same name and issued July 24, 1925, from the North Dakota State Normal School also was found.

There also were several cancelled cheques made out to Dr. L. R. Packard, Whitehall, Mont., and several prescription blanks with Dr. Packard's name printed on them.

The younger woman, presumably Miss Samuelson, had been shot three times—in the breast, shoulder and temple. The other had a bullet wound in the temple only.

TO-MORROW
AT 2.15 AT
GRAND OPERA HOUSE

THE EXAMINER'S
HOME MAKER'S SCHOOL
COME EARLY FOR YOUR SEAT

Valuable GIFTS Awarded Daily | Other Sessions Wednesday, Thursday and Friday | Plan to Attend Now

ADMISSION FREE

4d. 95

Colds NR TONIGHT TO-MORROW ALRIGHT
At first sign of a cold, take NR—NATURE'S REMEDY—the laxative that thoroughly cleans your intestines. It is the one quick way to get relief and guard your health. Mild, safe, purely vegetable, pleasant—25c.
All Vegetable Laxative

What the "Want" Columns Reveal

THESE advertisements from recent issues of daily newspapers tell the story of the heartbreaking position in which many widows are placed unexpectedly.

Snatched away in the work-time of life—uninsured—their husbands had thought to-morrow would be time enough to insure—but to-morrow for them never came!

Will your wife come to this, or will you provide for her while there is yet time? An Imperial Home Protection policy is the solution.

Ask for particulars—today—while you are insurable. No obligation involved.

THE IMPERIAL LIFE
ASSURANCE COMPANY of CANADA
HEAD OFFICE : TORONTO, ONTARIO

Branch Office:
387 Water St., PETERBORO

COUPON
Please send me your booklet about the Imperial Home Protection Policy.
_____
_____

The Examiner

The Examiner is a member of the Audit Bureau of Circulation

The Daily Examiner, published every lawful evening by The Peterborough Examiner, Limited. Office 419 George Street. $6.00 per year delivered in City; out-of-town subscribers by mail, $4.00 a year

Member Canadian Press, Limited; Audit Bureau of Circulations; Canadian Daily Newspapers' Association

Member Ontario Associated Dailies. I. G. Vatchet manager. Canada Permanent Building, Toronto

Sole U.S. Advertising Representative: The Beckwith Special Agency, Inc. New York, Chicago, Philadelphia, Detroit, St. Louis, Kansas City, Atlanta, San Francisco.

Advertising Rates on Application

E. M. GLOVER, Managing Director

PHONES—Editorial, 1601; Business Office, 1600. Private Branch Exchange to all Departments.

TUESDAY, OCTOBER 20, 1931

WELCOME!

Peterborough citizens are glad to welcome the some five hundred delegates to the Baptist convention of Ontario and Quebec who are gathered here for the important business of their annual assembly.

It is always a pleasure to our citizens to show hospitality to their convention visitors, and the presence here of so many leading members of one of Canada's great churches is appreciated by the community.

The civic greeting accorded the delegates last evening is echoed by the citizens generally, and in their behalf The Examiner extends to the visiting Baptists best wishes for a most successful, harmonious and profitable convention, coupled with the hope that there may be time in the intervals between their deliberations for our visitors to see something of the charms of this city.

We may say to them that our people are not a little proud of the appearance of Peterborough, of its fine stores, its clean streets, its neatly kept gardens and its air of comfort and well-being, and they would like to feel that this week's delegates will not go away without having seen a little of these things for themselves.

THIS IS GOOD NEWS.

The intimation that a twenty-five-mile section of King's Highway No. 7 may be constructed by the Ontario Government under the same conditions as those prevailing in the building of the Northern Ontario sections of the trans-Canada highway, will be welcome news to the people of this part of the Province.

It has been contended that in some of the sparsely settled districts through which this new Sarnia-Ottawa trunk highway will run the conditions justified the Government placing the work on the same basis as that adopted in New Ontario.

In addition to this claim, there is the obvious fact that the work already projected in the North will not begin to take care of all the single unemployed, and that the opening up of additional road-building operations in other sections of the Province was required.

If the Tweed-Kaladar section of No. 7 highway is added to the Government's relief program it will provide work for many unemployed residents of the district affected, and in addition, will absorb other workless men from other sections.

It is to be hoped that the news will be confirmed officially in the near future and construction work will be soon under way.

WILFUL NEGLIGENCE.

It is complained by a contemporary that the present law in regard to charges of criminal negligence arising out of motor accidents is almost impossible to enforce, because in 99 cases out of 100 there is no evidence of wilful neglect on the part of the defendants.

True it may be accepted as reasonable that people who are involved in motor accidents have no intent to injure anybody, and to that extent the element of wilfulness is absent.

But surely a motorist who drives at a furious rate where conditions render excessive speed dangerous is guilty of wilful negligence; he may not want to injure others, but if his driving is such that others are likely to be injured as a result his conduct cannot be viewed as anything else but wilful neglect.

Similarly, a driver who passes on hills or curves or outs in regardless of traffic approaching from the other direction may be absolved of any desire to inflict injury upon other persons, but is at the same time guilty of wilful negligence, because he should know that what he is doing is apt to cause an accident.

All that is needed in regard to enforcement of traffic laws is the application of common sense to their consideration; to go on regarding everything that happens on the highways as purely accidental is to merely fill our cemeteries much more quickly than they need to be filled.

LOOKS LIKE DISCRIMINATION.

Additional relief works planned in Oshawa to take care of that city's unemployed have been approved by the Ontario Government, with the result that a program amounting to $400,000 has been officially authorized.

In addition, several hundred Oshawa men have been or will be sent to the road camps in Northern Ontario, thus relieving the Oshawa authorities of their care during the winter months.

Admittedly, conditions in the Motor City as regards unemployment are decidedly worse than those encountered here, and there would be no quarrel over extra assistance being accorded to Oshawa were it not for the fact that the granting of four times as much relief to that city as has been allowed Peterborough seems to be discrimination.

While Oshawa's relief program has been expanded with the approval of the Government, Peterborough has had to accept a slash of $30,000 from its already somewhat meagre unemployment appropriation.

The result of that reduction is found in the notices that have been issued to the men already employed under the relief scheme here, that the work cannot be carried on during the winter, and that those who have now been given jobs should endeavor to make provision for the cold weather months by purchasing what supplies they can out of their present wages, which incidentally would seem to present a very nice little problem in economics.

Obviously the matter cannot be allowed to rest there.

There will have to be further assistance for Peterborough—or the municipality will be faced with the alternative of paying for additional work at its own expense or providing direct relief for those who will be unemployed when the present program comes to an end.

AS BETWEEN TITIPU AND MOSCOW.

When Ko-Ko sought Pooh-Bah's advice on how much money to spend in celebrating the former's marriage to Yum-Yum, the result was a triumph of well-balanced counsel. Pooh-Bah, as first lord of the treasury, urged Ko-Ko to go ahead and spend as much of the government's money as he pleased, were it not that Pooh-Bah, as leader of the Opposition, was bound to fight such an appropriation tooth and nail. Pooh-Bah, as government auditor, could easily cook the accounts were it not that as prosecutor general he would be obliged to send himself to jail.

More and more the Pooh-Bahian antithesis is coming to characterize the usual traveler's impressions of a visit to Soviet Russia. The visitor cannot but praise the energy with which the Russian people is at work were he not compelled to mention that the Russian people is working under the crack of the whip. He is glad to report that there is no unemployment in Russia, but is bound to take note of the fact that it takes five Russians to do one man's job. The majority of Russians when interviewed express their contentment with the Government, but in Soviet Russia freedom of speech is utterly unknown.

In the Gilbert and ullivan play it will be recalled that Ko-Ko invites Pooh-Bah, the government auditor, to come with him into a corner where Pooh-Bah, the prosecutor general, cannot hear them.—New York Times.

DRIVING BRITAIN FROM FREE TRADE.

What is imperilling the position of Great Britain, even more than the task of balancing her budget, not taken by itself of overwhelming difficulty, is the growing disparity between the import and export sides of the national ledger. That disparity has always existed, but gave little concern when the difference was much more than compensated by what were known as the "invisible exports," the interest on British loans abroad, the earnings of the vast carrier trade and the profits derived from the foreign ramifications of British trade and industry. This huge total, ultimately settled by imported goods, accounted for the excess and produced the anomaly of a nation with an immense adverse balance of trade, continually accumulating more wealth. But the magnitude and world-wide extent of the present depression has entirely changed the older happy condition. It has been brought home to the responsible authorities that Great Britain is now reduced to living on its past accumulation of capital, and that unless this dangerous practice can be corrected the situation will proceed with greater or less rapidity from bad to worse.

Germany is to-day facing the identical problem, from different but equally cogent causes. There, too, it has become imperative to stimulate exports and restrict imports, and even more drastic measures than are contemplated in Britain have already been adopted to establish a surplus of exports. For the only method by which Germany can meet its reparation payments is from the profits of its export trade. Definite curbs upon imports have been instituted and have at least proved temporarily successful, so much so that for August the German authorities were able to report a favorable trade balance of nearly $77,000,000, a figure higher than that of any other month since the war. That is an object lesson for Britain and one of the reasons why so many old-time Free-traders are turning to tariff duties as the best and readiest means of reducing the volume of imports and increasing the demand for the product of British industries in the domestic market. That is why other exporting nations that have long enjoyed the free competition permitted in Britain are dreading the erection of new tariff barriers by the only country that is still, professedly, open to business on that basis. This is the direct result of the general insistence by all nations on the principle of selling as much and buying as little as they can.

That is one and, at present, the main effect of the economic crisis in Great Britain as it has developed. It has brought, indeed compelled, a definite turn toward the imposition of duties for the purpose of restricting imports and thus lessening the obligations to foreign countries. The arguments in its support have won over many Free-traders, who remain convinced that the principle in which they have so long believed is still the ideal world condition. Sir John Simon is an outstanding example of a life-long Liberal and Free-trader who finds himself compelled, by force of circumstances, to avow a complete change of heart. Nor is he content to support a tariff for revenue as a means of balancing the budget. He wants a tariff to correct Britain's unfavorable balance of trade in the belief that emergency measures are demanded by the existing stringency and that the system of free imports must perforce be thrown into the discard. This is the end of the ambitious campaign initiated by the United States, with the determination and expectation at one and at the same time to erect a Chinese wall against foreign goods, to increase its own foreign sales and to collect its war debt. Nothing is left of that alluring dream but a bitter memory of failure.—St. Thomas Times-Journal.

EDITORIAL NOTES AND COMMENT.

The Examiner's Home Makers School is under way, and remember, women readers, you are all invited.

Mr. Hepburn may not have a seat in the Legislature, but he is to have one at a big banquet in Toronto this month.

Ontario border Liberals favor the sale of beer by the glass. It is a policy that runs foul of the main current of public opinion in the Province, however.

The gold country in Northern Ontario is booming, which means that some of the prosperity up there will eventually spill over, for the benefit of the whole Province.

According to a prohibition advocate, the Provinces are spending equal amounts on liquor and on education. There is this difference, however, that you don't have to buy liquor if you don't want to, but you have to pay for education whether you want it or not.

Up in the northern part of the country the realization is beginning to sink in that the Mounties always get their man.

Trip to Porto Rico

Described by J. Alex Edmison, B.A.

J. Alex Edminson, B.A., son of the late Dr. J. H. Edmison and Mrs. Edmison who was formerly Miss Lily Fitzgerald, of Peterborough. Alex is now in his final year at McGill Law school, Montreal, and is Lecturer in Public Speaking and Captain of the Debating Team of McGill University which beat the debating team of the University of Porto Rico in San Juan. Mr. Edmison writes as follows on his return from Porto Rico:

"Northward bound once more — but what memories we carry with us from our sojourn on the Island of Porto Rico!

There is so much to tell that I hardly know where to start. We landed early Monday morning. (I got up at 5 and saw the sun rise over the Island—and 'Majestic' is the only word to describe it). We were met by an army of reporters, photographers and University officials. Four government cars were on hand to convey us. We were then taken to the Governor's Palace — where we were officially welcomed by the Acting Governor. (Governor Roosevelt is in the States). The Palace is an old Spanish castle, heavily fortified — where the Spanish governors lived from 1550 onwards. It is filled with antiques. We were taken away underground and were shown the old treasure vault where the Spaniards used to store their gold taken from South America. Here it was kept, awaiting transport to Spain. There is a tunnel connecting the Palace with Morro Castle—the main fort of the Island, situated a mile and a half or so away. We then proceeded to the magnificent Condado Hotel where the Royal Bank of Canada, the Sun Life, the Canadian Power interests together, gave us a sumptuous breakfast. There the City Manager of San Juan (a picturesque walled city of 125,000) read us an address of welcome and gave us the freedom of the city. (Yesterday we were given official documents, sealed, to the effect that by special motion of the City Council we had been made Honorary Citizens of San Juan.) You will see a photo of this affair in a magazine I have sent Helen under separate cover. Afterwards we were taken to the Canadian places of business—mentioned above—where we were given a warm welcome.

Fine Institution

Next point of call was the University of Porto Rico—a fine institution—situated among palm trees, excellent buildings, 1800 students, located in Rio Piedras, a suburb of San Juan. The students gave us a tumultuous welcome. The Chancellor read us a fine address. McGill colours and Canadian flags were on all sides. I spoke in humorous vein and introduced my confreres. We then gave out newspaper interviews and sent several wireless messages. (I hope my one to you in Peterborough arrived.) By this time we had all bought tropical suits—as the heat made wearing our ordinary clothes absolutely out of the question. Lunch was then served at the magnificent women's lunch room at the University. We then started on a 3½-4 hour motor drive to Ponce—(the second city of the Island—70,000 population—old-fashioned, conservative, Spanish customs, opposed to 'Americanisms' such as are in vogue in San Juan). The drive was over a fine paved highway, built by the Spanish military forces before the American war. It was up hill and down dale. The scenery in the Porto Rican mountains was wonderful. We passed sugar plantations, tobacco farms, fruit farms. We saw bananas growing all along the road. The native huts were there by the thousand—an' I wish I could give them adequate description. (Picture a rough shack of two 'rooms'—often just one—no more than 15 feet wide and 18 feet in depth — raised up on sticks about 5 feet above the ground. There the natives live—at least 8 people in a hut and perhaps more frequently 10 or 12. They sleep on the floor or in hammocks. And think of this—every single one of these huts is boarded up at night, sealed like a preserve jar. How the natives breathe is beyond me. I took a drive one night, saw easily a thousand of these huts, and not one had an open door or window. And to make it worse, there is no glass whatsoever, so the window and door spaces are covered with boards nailed closely together. The natives—Spanish, Indians or a mixture of these two and Spanish—live solely on rice, coffee and fruit. Their faces have no expression whatsoever. They do not wear shoes. They are largely illiterate and work when they can get it, for from 30 to 70 cents a day. The women smoke cigars and chew tobacco! This 'native problem' is a very acute one, and the government is working hard to alleviate the malaria, hookworm, malnutrition and illiteracy conditions.

Mosquito Defense

On our arrival in Ponce we were lodged in an old Spanish hotel. (All hotel beds are covered with a fine netting as a mosquito defense.) We had dinner in the garden—and you've heard in song and story what Spanish gardens are like! We then went around town and observed many of the ancient buildings, some nearly 400 years old. The hospitality, of course, was unexcelled on every hand. No one seemed to want to take our money. A druggist recognized me from my picture in the paper and would not take pay for an ice cream soda. Similarly a merchant insisted that the cuff links I wanted be a gift and not a purchase.

That evening (Monday) three social organizations in Ponce staged a grand ball in our honor at the spacious country club. The British colony were all there also. A negro orchestra supplied the music. A huge Canadian flag was in the centre of the hall. All the society folks attended — and the dresses were most attractive. Chaperones came with every young lady—"an old Spanish custom." (Even if engaged, a couple cannot walk home unattended. These conventions are most rigid among the Spanish people, those in Ponce, especially.) Seeing this army of chaperones lining the dance floor was a spectacle at once amusing and impressive.

On Tuesday morning around 10 we left Ponce for Mayaguez, the third City of the Island — three hours' drive away. On leaving we passed the market place and saw hundreds of natives, with stands, carts, horses, selling their fruits, trinkets, drinks, wood. (How their thin, bony, tiny horses can stand up, even without a load, is more than I can imagine.) I took the wheel and in short order became accustomed to the winding road (one curve to every 200 yards at least). I had to press on to Mayaguez where a function had been arranged for one o'clock. This was a banquet given us by the City Council, held in the Town Hall, with girls from the High School serving. (In my speech of thanks, I said that having seen the pretty girls, I now understood why the Porto Rican immigration form asked the question, "Are you a polygamist?") The Mayor of the city (population 50,000) presided and gave us the "freedom" of Mayaguez. We were then driven to the home of Mr. Jose Ronaquera, where we stayed until the next morning. It was a beautiful Spanish home, very high ceilings, old paintings, large rock garden. The hospitality was generous and a servant would appear every once in a while with orange juice or cigars. We worked on our speeches for a couple of hours that afternoon and then journeyed to the outskirts of the city where the Phi Eta Mu Fraternity of the College of Agriculture gave a tea-dance for us. Before the start of this I saw a group of 40 boys in a standard blue uniform march in our direction. When they came up I found they constituted the brass band of the Porto Rican Reform School. They stopped in front of us and played "God Save the King" in our honor. I was much impressed, and they seemed tickled when I told them that their rendering was much better than I often heard in Canada. After the very pleasing tea-dance, we journeyed back, and Mr. Ronaquera found that his native servant had got drunk and that dinner was not ready. It was finally prepared and the local manager of the Royal Bank was there as a guest also. That night we held our first debate. It was in the largest theatre in the city and it was decorated up with British flags in our honor. There was a large crowd and so efficient were the police in handling the traffic that they would not allow our car to come within a block of the theatre, and we had to walk. The old Spanish architecture gave a colorful background. The affair opened with the playing of the British and American National Anthems. The debate was an exhibition one, and, of course, there was no decision rendered. It went off very well, indeed. We were given an excellent hearing. I got them in good humor at the start by saying that my companions were so impressed with Porto Rico that they purposed spending all their honeymoons there! After the debate, Carl and Fred went to bed, but I went on a long drive out in the country, where I passed the rows of silent, boarded-up huts and where we twice had to proceed over a flooded road. The crowd sang Spanish folk songs, and I would hate to tell you the precise hour of my arrival back! Mr Ronaquera got up, however, as becomes a Spanish host, and insisted that I have something to eat. With great regret I had to give over the next three or four hours to sleep!

Interesting Country.

Came the dawn of Wednesday—and at about 10 a.m. we started on our long 4½ to 5 hour drive back to San Juan, having dinner en route. Again we passed through interesting territory, saw them working in the tobacco and sugar fields, drove through long avenues of palm trees, threw some pennies to some native youngsters, and almost caused a riot; bought all the bananas five of us could eat, for 5 cents. (You can buy 100 oranges for 30 cents and 100 grapefruit for 40 cents.) We observed convict gangs working on the roads, saw a couple of crude native funerals (the corpse being on a pushcart), noticed a sick native being carried on a sheet between poles, bought some cocoanuts and drank the milk inside, saw hundreds of oxen (either ploughing or drawing wagons on the highway), passed through small villages where we were beseiged by children begging. ("Reech Americano—some munee, please!") On arriving in San Juan we were given rooms overlooking the sea in the luxurious million-dollar Condado Hotel, with its huge swimming pool, etc. (Dangerous to swim in the sea because of the sharks. An American school teacher lost his life in this manner not long ago.) Later in the afternoon we were taken to a delightful tea at the British Consulate. Mr. Noble, who has been the British Consul for over twenty years, is a charming gentleman. The whole British colony were present, and we certainly received hearty greetings on all sides. We came out from the tea just at sundown when the servant was hauling down the Union Jack. Somehow the sight of it gave me a genuine thrill. (By the way, the British are very popular in the West Indies. Great respect is shown them in Porto Rico.)

The big debate was held in San Juan on Wednesday evening in the fashionable Municipal Theatre. I wish I could describe the scene—large crowds outside, heavy police patrol, an atmosphere of excitement and expectation. Nothing remotely like it could be staged re a Canadian debate in either Toronto or Montreal). The theatre was sold out. People in dress clothes filled the 45 boxes! British flags were again prominent. The acting Governor of the Island was in the chair and he read us a flattering welcome. I opened the debate and received a very heartening reception. (You remember the subject, "Resolved, that Democracy Has Failed.") The speaking was of a high order—and all the addresses were punctuated with applause and even cheers. There was great tension while the ballots were being collected. I forget the actual figures—save that McGill got the decision by over 80 votes. The result was received most enthusiastically. (The chairman said, "During the war the Canadian won battles to save Democracy. To-night they have won once against it." There was great interest displayed as we left the theatre—and we received congratulations on all sides.

Immediately following the debate we went back to the hotel to change our collars. (The heat had made rags of the ones were were wearing. Can you imagine wearing tuxedos with the temperature over 100°?)

Then came the Grand Party—held by the Phi Eta Mu Fraternity of the University of Porto Rico—in the most luxurious home in San Juan. It was strictly a "society" event and only the "elect" attended. Can you imagine a garden about the size of our Kawartha lot . . . . lit by manifold colored bulbs. . dotted with huge waving palm trees. . . . fountains . . . . with two large marble circles that easily accommodated the one hundred dancing couples . . . . . the garden was separated from the Atlantic by only a stone wall against which the waves could be heard beating . . . . and over all a magnificent tropical full moon! It was the sort of party that one reads about or sometimes sees in the movies. Never will I forget this gorgeous affair. I am looking forward to seeing the pictures taken during the evening. (Here, again, of course, the Spanish girls all came with chaperones and went home with them. Spanish girls of this set do not smoke or drink). The party broke up around 3 a.m.—and I can assure you that the "guests of honor" were more than ready to meet the "cool kindliness of sheets" . . . .

Thursday, the day of our departure. At 9 a.m. we were served breakfast by the Eta Gamma Delta Sorority of the University of Porto Rico. Their tables were arranged with rare taste in a stone alcove of the Condado Hotel—looking out over the Atlantic and not 15 yards away from it. The twenty-five or more girls were charming and I did not meet one unable to speak fair English. They presented me with their sorority crest. I hope before long to show you a picture of this engaging group. This was a very well-managed affair.

These young ladies looked after us for the rest of the morning. Three of them took me in a car around the city. We went past houses that have been in use for nearly 400 years. We examined the ancient walls of the city. We spent considerable time going through Morro Castle—truly the "Gibraltar of the West Indies"—once the pride of Spain—a fortress that repelled every enemy attack for hundreds of years.

Thursday noon we were given a dinner in the hotel, presided over by Mr. Barault, the Porto Rican debating coach.

The boat sailed at 3 p.m.—and a good crowd of students and officials were on hand to cheer us good-bye. The same courtesy continued right up until our departure—the Porto Rican authorities waived the right to search our bags—the boat purser changed our cabins to better ones on the outside. (As the boat pulled out we threw money to native boys swimming around in the water; they diving to any depth for a penny).

And now we are leaving Porto Rico behind. (Many people on board have congratulated us on the debate. Several of the crew, including my room steward were there to hear it!) . . . There are many many things I could tell you about this entrancing island—but I will leave them for some quiet evening at home. It must be evident to you that this whole experience has been one of the most thrilling and profitable ones of my life. . . . "It ne'er forgot shall be" . . . . I glance southward now and say a heartfelt "Farewell" to Porto Rico. . . . Truly, "The Song is ended—but the melody will linger on!"

IN DAYS GONE BY

Items Taken From Old Fyles of The Examiner

OCTOBER 20, 1921.

A coroner's jury last night brought in a verdict of accidental death in the inquest into the death of Henry Harvey at the C.G.E. last week. . . . E. Gus Porter was the unanimous choice of the West Hastings Conservatives at their convention in Stirling yesterday. . . . Apples in the district are selling for anywhere from $4.50 to $8.00 a barrel. . . . James M'Caig, a former member of the Collegiate staff here, died last week in Edmonton . . . . Dr. V. J. Hayes is not expected to recover from serious injuries received last night when his automobile collided with a street car on George street just below King.

OCTOBER 20, 1911.

Local business men have strong objections to an election at this time with the Christmas rush coming. . . With Peterborough's population officially given as 18,312, it is the seventh largest city in Ontario . . . . A native of Russia informed The Examiner this morning that conditions under the Czar were intolerable, the people being little better than slaves. . . . The Council decided last night on the corner of Brock and Water streets as the site for the new City Hall. . . . John Sawers, one of the oldest and best known residents in Peterborough, died suddenly at his home on London street last night.

OCTOBER 20, 1901.

Members of the three local courts of the Canadian Order of Foresters met in the hall on Simcoe street last night. Mr. Rupert Glidon will conduct classes in orchestra music at the Y.M.C.A., starting next week. . . . The Quaker Oats Company has absorbed the American Cereal and the Hydraulic Companies here. . . . Work on the Cordage Company plant at Aylmer and Perry Streets is being rushed, with more workmen being used. . . . The Federation of Labour in Peterborough now has a much larger membership than any lodge or society in town.

ANNIVERSARY OF BETHANY CHURCH

Rev. Mr Wallace, B.A., B.D., of Newtonville, is Special Speaker.

BETHANY, Oct. 20 (Examiner Correspondence)—Anniversary services of the United Church were held on Sunday with the Rev. Mr. Wallace, B.A., B.D., of Newtonville, as special speaker.

Mr. Owens of Toronto, sang two beautiful solos in a pleasing voice while the choir of 30 voices contributed numbers at both services.

At the evening service, Rev. Mr. Wallace took the lesson from Acts 8:26 and the sermon was taken from the text Acts 8:35, "Then Philip opened his mouth and began at the same scripture and preached unto him Jesus."

Large congregations were present at both services.

Fowl Supper.

On Friday, October 23, the members of the Ladies' Association are providing a fowl supper and entertainment and every effort is being put forth to make this event a success.

A THOUGHT.

DISCONTENT

The discontented is ever restless and uneasy, dissatisfied with his station in life, his connections and almost every circumstance that happens to him. He is continually peevish and fretful, impatient of every injury he receives and unduly impressed with every disappointment he suffers. He considers most other persons as happier than himself and enjoys hardly any of the blessings of Providence with a calm and grateful mind. He forms to himself a thousand distressing fears concerning futurity, and makes his present condition unhappy, by anticipating the misery he may endure in years to come.—Stennett.

Lakefield

Mr. and Mrs. John Blewett have returned from Burleigh Falls where they spent the summer.

Mrs. E. R. Tate and Miss Nancy Tate are visiting friends in Oakville.

Miss M. E. Lawrie of Cobourg is the guest of her cousin, Miss Dauphuz.

Mr. Kenneth Junkin is in Toronto spending a few weeks.

BONZO . . . . . by Studdy

Today's Cross-Word Puzzle

By EUGENE SHEFFER

10-20

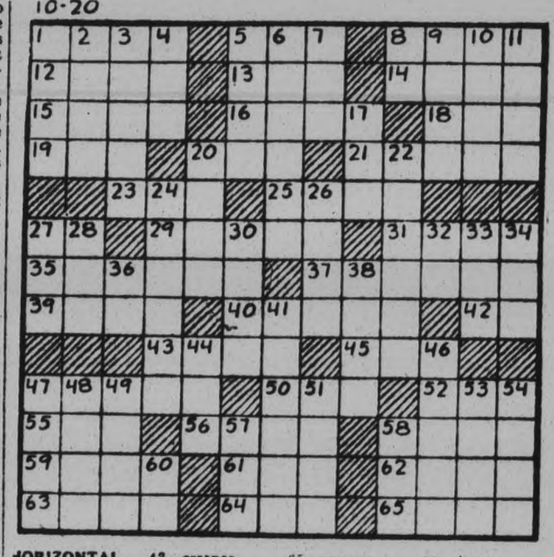

HORIZONTAL.

1—rodent of the genus Lepus
5—small pad over which hair is rolled
8—sanctuary
12—heating chamber
13—wrath
14—again
15—muddle
16—gang or throng
18—time immediately preceding an event
19—prior
20—the sheltered side
21—weasel-like animal
23—pedal digit
25—the blackthorn
27—Egyptian deity
29—itinerary
31—Alaskan town
35—chivalric
37—one who gazes fixedly
39—flay or peel
40—consumed
42—symbol for tantalum
43—essence
45—corroded
47—waterway
50—nocturnal bird of prey
52—base
55—crude metal
56—Russian river emptying into Caspian Sea
58—white powdery salt
59—ended
61—excavate
62—on top of
63—terminates
64—one-spot
65—saucy

VERTICAL.

1—natural habitat
2—asseverate
3—receiving of stolen goods
4—abstract conception of being
5—valuable cereal grain
6—detain, seize
7—sand cone
8—note of the scale
9—deceased French novelist
10—glacier snow
11—jug
17—court
20—man's name
22—occupant
24—golden or reddish-yellow
26—for fear that
27—in law, a thing
28—large roomy boat
30—Shoshonean Indians
32—alternative
33—encountered
34—epoch
36—New England State (abbr.)
38—freshwater duck
41—infinitesimal
44—weary
46—escape secretly
47—conveyed
48—fetter
49—offer for sale
51—engage in vigorously
53—scent
54—indulgence
57—girl's name
61—plural

Herewith is the solution to yesterday's puzzle.

10-20

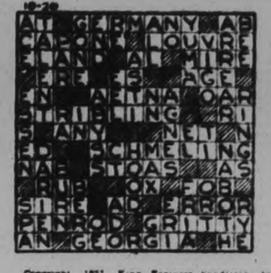

Copyright, 1931, King Features Syndicate, Inc.

FINANCIAL AND MINING REVIEWS

TO-DAY'S QUOTATIONS

QUOTATION COMPLETE TO 2.30

Toronto Stocks.
Biggar & Crawford

	High.	Low.	Close
Abitibi	3¾	4	..
Br. Am. Oil	9¼	8⅞	9⅛
Bell Tel.	121	..	..
Can. Cem	5⅞	5⅝	5⅝
C.P.R.	17	..	..
Cockshutt	4½	..	..
Dom. Stores	17½	18	..
Ford	13¾	13¼	13¾
Walk. G. and V.	3½	3½	3½
Int. Nickel	11½	10⅞	11⅛
Int. Util "A"	19½	19½	19½
Imp. Oil	11	10¾	11
McC Frontenac	9⅞	..	..
Massey-Harris	2	2	2
Int. Pete	11⅛	10¾	11⅛
Brazilian	13	12¾	13

Toronto Mining.
Biggar & Crawford

	High	Low	Close
Amulet	15-17	..	..
Dome	1075	..	..
Hollinger	580	..	..
Hudson Bay	300-315	..	..
Howey	30	..	..
Kirkland Lake	55	54	55
Lake Shore	2900	2775	2800
Big Missouri	10	..	..
Noranda	1575	1550	1550
Premier	47B	..	..
Sherritt Gordon	515	..	..
Teck Hughes	580	580	580
Ventures	47	47	47
Wright-Harg.	290	286	290

NEW YORK STOCKS.
Biggar & Crawford

	High.	Low	Close
Alleghany Corp.	4⅝	4½	4½
Allied Chem.	84	81¾	84
Amer Can	86	83½	86
Amer For Pow	16¼	14¾	16
Amer Radiator	9½	9¼	9
Amer Smelters A	27½	....	....
Amer Roll Mills	13½	....	....
Amer Tel & Tel	140	137¼	140
Anaconda Copper	17⅝	16⅞	17¼
Atchison	120¼	116¼	120¼
Bald Locomotive	10	9½	10
Balt & Ohio	41⅞	39¼	41⅝
Beth Steel	30¼	29⅛	30
Borden's	48⅝	47⅝	48⅛
Briggs	10¼	....	....
Byers A M	19⅜	18½	19⅜
Canada Dry	18½	....	....
Can Pacific	15⅜	15¼	15⅜
Chrysler	15½	14⅞	15⅛
Col. Gas	23	21⅝	23
Com. Solvents	12⅜	11¾	12⅜
Cons. Gas	75¼	72⅞	74⅞
Dupont	62¾	60¼	62¼
Erie	15⅜	14⅜	15⅜
Fox Films	8½	..	..
Freeport Texas	22¼	21¼	22⅛
Gen. Electric	32⅛	31¼	31⅝
Gen. Foods	36½	36¼	36½
Gen. Motors	27¼	26¼	27
Gillette	15½	14½	15¼
Goodyear Tire	25⅝	25½	26⅜
Houston Oil	31⅝	29	31
Hupmobile Mtrs.	5	..	..
Int. Nickel	10¼	9⅝	10¼
Int. Tel & Tel	18¼	16⅞	18¼
Johns-Manville	35¾	34⅜	34⅞
Kennecott	15½	14⅜	15½
Mack Truck	21	20¼	21
Mont. Ward	12⅞	12⅛	12⅞
Nash Motors	20	19⅜	20
Nat. Cash Reg.	18½	17½	18½
N. Y. Central	64½	61¼	64½
North American	41½	39¼	41½
Penns	37	34½	37
Pennick & Ford	28¼	..	..
Public Ser. N.J.	64½	63½	64½
Radio Corp.	14⅜	13½	14⅜
Radio K. Orph.	9¼	8⅜	9
Sears-Roebuck	42¼	39⅜	42
Simmons Bed Co.	12	10⅞	12
South. Pacific	59	56½	58¾
Stand. Brands	15⅜	15⅜	15⅜
Std. Oil of N.J.	33½	32⅜	33½
Studebaker	12¼	—	—
Stewart-Warner	7⅜	7½	7⅜
Texas Gulf	28	27¼	27⅞
Texas Corp.	19⅜	18¼	19⅜
Timken Roll. B.	25⅜	24⅜	25⅜
Union Carbide	37½	36	37
Union Pacific	120	117½	120
United Corp.	14⅞	14⅜	14⅜
U. S. Rubber	7¼	—	—
U. S. Steel	72	69⅞	71½
Vanadium Corp.	20½	18⅞	20½
Warner Bros.	7⅜	7¼	7⅜
Westinghouse	50½	47⅜	49⅜
Woolworth	55½	54⅛	55½
Yellow Cab	5½	5¼	5½

CAVAN

Mr. and Mrs. Harry Goss and Mrs. Harry Bray motored from Bewdley and visited Mr. and Mrs. J. Armstrong.

Mr. and Mrs. S. Touchbourne, Peterborough and Miss Staunton, Toronto were recent guests of Mrs. Margaret Touchbourne, Ida.

Cavan W.A. and W.M.S. packed a bale of clothing on Monday for relief work in the West.

Miss Elinor Fallis, Peterborough spent the week-end at her home in Cavan.

Mr. Donald Fallis, Hampton spent the week-end at his home in Cavan.

Cavan service is withdrawn for next Sunday evening on account of anniversary services at Mount Pleasant, when the Rev. Gordon Siscoe of Port Hope will preach, morning and evening.

The name of the new play being prepared by Cavan Dramatic Club is "Home Ties."

Mr. and Mrs. Cameron, Brantford are visiting Mr. and Mrs. Ray Syer.

Mr. and Mrs. Loyd McKee, Toronto; Mr. and Mrs. D. Hawkins, Woodville; Mr. and Mrs. Evans, Port Hope and Mrs. F. Smith and Berenice were recent guests of Mr. and Mrs. J. Armstrong.

The W.A. of St. John's Church, Ida. are having an afternoon tea on Wednesday afternoon for the W. A. and their friends.

Mr and Mrs. Ross Larmer and children of Peterborough; Mrs. Arthurs, Mrs. Kennedy and Mr. Will Hutchison, of Lindsay and Mrs. Vance, Bethany were guests of Mr. and Mrs. Edgar Fallis on Sunday.

The W.A. of Ebenezer Church, Cavan appointment are very much pleased with the results of their tent, for serving meals at the Plowing Match. They cleared two hundred and fifty dollars.

SMALL DINOSAURS STOLE

Scientists find evidence that in the age when dinosaurs roamed the earth some of the smaller dinosaurs had the habit of stealing eggs of the bigger dinosaurs and eating them.

MUSHROOM 15 LBS.

A giant mushroom that weighed twelve pounds was discovered recently in the Great Smoky Mountains; and while it was not poisonous, it was too tough for a table delicacy.

MARKET CLOSING ON EXCHANGES

(Continued from Page 1)

TORONTO EXCHANGE

TORONTO, Ont., Oct. 20 (C.P.)—As on Monday, Toronto Stock Exchange to-day started out with a higher scale of prices and continued to advance throughout the day, leaving off at the top.

The advance included practically all the interlisted issues with the exception of Brazilian Traction and Noranda. Brazilian closed unchanged but at times it sold under last night, profit-taking following yesterday's sharp rise accounting for the action of the shares to-day. Noranda made a gain of a few cents in the early trading but as buying support was withdrawn the price went back slowly to around 15, where it was ½ point under last night.

International Utilities was one of the strongest spots on the list, rising a couple of points during the day. Ford of Canada and International Nickel gained approximately ¾ of a point each, and Massey-Harris, Union Natural Gas small amounts. Massey-Harris, in the final hour shoved upward through 2.

STANDARD EXCHANGE

TORONTO, Ont., Oct. 20 (C.P.)—Almost general gains among higher-priced gold stocks on the Standard Stock and Mining Exchange Market was the re-action to-day to announcement of an embargo on gold exports from Canada. Balance of the list showed some irregularity with an easier tone in evidence towards the close.

Whether the strength was partially artificial or not was not ascertained during the session, but higher-priced golds remained in good demand throughout. Lake Shore moved above 28 for a net gain of 65, McIntyre advanced 50, Hollinger and Dome 15 each, and Wright-Hargreaves 5. Teck-Hughes failed to respond, price remaining 5 below last night all day.

Among the cheaper stocks, Eldorado, Ventures and Vipond regained a couple each, and Dominion Explorers, Siscoe and Sylvanite were a cent or so higher.

Senator A. C. Hardy Will Not Run Again

LONDON, Ont., October 20 (C.P.). — Senator Arthur C. Hardy, of Brockville, president of the Ontario Liberal Association, will not be a candidate for re-election, it was learned to-day. He has headed the office for 12 years, and will announce to-morrow at the meeting of the Association his intention of retiring. There was considerable conjecture to-day among the delegates to the annual meeting on the probable choice of a successor to Senator Hardy. The selection will be made to-morrow. Senator Hardy is a former Speaker of the Upper House.

PASHA OPENS BALKAN PARLEY

ISTANBUL, Turkey, Oct. 20 (A.P.)—Premier Ismet Pasha opened the second Balkan conference today, with six Balkan States represented.

It is to be an unofficial and advisory meeting, like that which met at Athens last year, and its chief program will be that of the minority propulations in the Balkan States.

EXCHANGE RATES.

TORONTO, Ont., October 20 (C.P.), — Exchange rates at noon today were as follows:

Pound sterling in Montreal — 4.42¼.

Pound sterling in New York — 3.94.

Canadian dollar in New York — 89.

HIGHWAY TENDERS CALLED

TORONTO, Ont., Oct. 20 (C.P.)—Tenders were called for to-day for construction work on the first section of the third Hamilton-Toronto Highway, by Hon. Leopold Macaulay, Minister of Highway for Ontario. This is the first step in the proposed new highway plan.

QUALITY PRINTING With Quick Service

U.S. IS ADVISED TO DROP POLICY

Help Form Economic League of Nations British Minister Urges.

PROSPERITY LONG WAY OFF

ATLANTA, Ga., Oct. 20.—A Britonon who has served his 17 years of Methodist ministry either in war or industrial despair believes the United States should not only drop its policy of isolation but help form an economic League of Nations to lead the world out of its present depression.

The Rev. Reginald J. Barker from the steam coal mining Midrhondda Valley, South Wales, who is attending the Ecumenical Methodist Conference here, says France and the United States hold the key to the international economic situation.

"You Americans who expect an early return of prosperity, I am afraid, will be disappointed," he said. "The world is now passing through a period that tends to break down the present economic order and unemployment is increasing.

"This is not a depression like a passing fancy. All the world is effected and it must be dealt with on a world-wide basis. The solution lies with France and the United States. They hold the gold and the world needs more money."

In his own valley, Mr. Barker said, seventy per cent of the people, coal miners, are out of work. Many of them have not been employed in from three to five years. He said the "dole" had done a great deal of good there.

RETURNING FROM CHURCH BURGLAR FOUND IN HOME

Makes Escape With Fair Amount of Money.

Returning from church Sunday evening, Mr. and Mrs. Alexander Linton, 580 Gilmour street, found a burglar upstairs in their home. The burglar escaped carrying with him small amounts of money in a boy's purse and a mission bank, and clothing including a new suit and several shirts.

The burglar gained his entrance to the home through an upstairs window at the rear of the house, first breaking the glass. A large police dog, owned by the family, was in the kitchen and began to bark when the burglar entered the house, but his alarm failed to frighten the thief away.

GLOUCESTER BOAT MAKES STRONG BID

(Continued from Page One.)

between Bluenose, defending champion, and Gertrude L. Thebaud, of Gloucester, was postponed for half an hour owing to the shifting wind which had hauled to the north. The original starting time had been set for 9 a.m. Atlantic standard time. The sailing committee signalled that number one course, the same as that sailed yesterday, had been selected.

This would give the schooners a reach to the Sambro lightship by way of the inner automatic, another reach seven miles to outer automatic, a beat six miles back to the inner automatic and long and short hitches up the harbor.

Bluenose Crosses Line

The starting gun found Thebaud with Captain John Matheson at the wheel in the weather position slightly astern of the Bluenose, they crossed the line with Bluenose slightly ahead, gut being outfooted by the challenger. It was Matheson's start.

The conditions following the start were identical with those obtaining yesterday when Captain Angus essayed a luffing match with Thebaud and lost valuable minutes in the operation. But he was not to be caught napping to-day and five minutes after the start was bearing away apparently in an endeavour to sail through Thebaud's lee, which still held a slight lead.

At 9:55 the Bluenose, with "scandalized" staysail, had opened up a lead of two lengths. The schooners were three vessel length apart, headed for the Sambro light ship thirteen miles away. They would have to pass the inner automatic buoy at the mouth of the harbor to starboard.

A half an hour after the start the rivals for the blue ribbon of the North Atlantic fishing fleet were running before the wind on even terms, beam to beam and about a hundred yards apart. Long John Matheson appeared to be doing something with Thebaud for her canvas was setting better than yesterday.

The schooners passed the inner automatic practically on even terms and squared away for the lightship. Thebaud was making a much better race of it. Angus masthead his staysail and the kite seemed to draw better. The wind was holding north-west and gradually increasing.

Angus had but a bare second on Thebaud at the first mark, the official times being:
Bluenose 10:17:15.
Thebaud 10:17:15.

At 10.40 with Sambro light abeam, the schooners were running wing and wing for the outer mark, with Bluenose maintaining a lead of a vessel's length. The wind continued to hold true at fifteen knots. The vessels were surging along with a collar of white above their bows. They were making much better time than yesterday in the fresher breeze. At 10.45 Thebaud seemed to be gaining slightly on her rival.

At eleven o'clock Thebaud had drawn up abeam of the Bluenose. Thebaud's staysail continued to draw better than the Nova Scotian's. Five minutes later it looked as though the Gloucesterman was leading the defender.

The schooners jibed around the half-way mark with Bluenose a scant three lengths ahead.

Offical times:
Bluenose: 11.29.10.
Thebaud: 11.29.39.

At noon, two and one-half hours after the start on the long thresh to windward, the Gloucester boat was still holding on. They were both on the port track, and Bluenose appeared to be leading Thebaud but not decisively. The Stars and Stripes were still fluttering bravely from the peak of Gertrude's mainsail, and no one supporting the American invader was ready to strike her colors and concede victory to the Canadian champion.

At 12.25 Bluenose had increased her lead to half a mile. She was abeam but three-quarters of a mile to leeward of the south-east automatic, the third mark in to-day's race. Thebaud was half a mile to leeward and astern. At 12.30 Bluenose came about and stood to weather of the mark. The wind had freshed to eighteen knots.

At 12.35 Bluenose again tacked ship. The Thebaud came about on the starboard tack. When Bluenose came over on the other tack it was at once apparent that the defender was leading the challenger by more than a mile.

At 1.10 both schooners were still on the starboard tack, headed in for the cliff of Chebucto Head at the mouth of Halifax Harbor. Bluenose had increased her lead to a mile and a half. The wind held at eighteen knots.

The Furness Withy liner Nerissa, outward bound for New York, saluted the Bluenose with three blasts of her whistle, as she crossed the champion's bow off the mouth of Halifax Harbor. The Bluenose came about under Chebucto Head at 1.17 p.m. and stood up the harbor on the port tack. The challenger was still a mile and a half astern.

New Rose Creation Available in 1933

ROCHESTER, N.Y., October 20 (C.P.). — You can have a new rose in your garden in 1933 — something very new in roses, sort of a gold and copper combination blending into orange.

The new bloom, grown by J. H. Nichols, and named the "Rochester Rose," will have its coming-out party in the rose bowl here next summer. Its seed will be available to the public the following year.

Nichols has been made a Knight of the Legion of Honor for his work in horticulture.

Bandits Loot Bank; Thug, Banker Die

MENOMONIE, Wis., Oct. 20 (C.P.).—An assistant cashier and a robber were killed to-day as four machine gun raiders looted the Kraft State Bank of an undetermined amount of money to-day.

EXECUTIVE PLANS FINANCE CAMPAIGN

Much Business Discussed by Y.W.C.A. Board of Directors.

The regular meeting of the Y.W.C.A. board of directors was held Monday afternoon. Mrs. H. R. H. Kenner, vice-president taking the chair in the absence of the president.

Letters from the National Y.W.C.A. were read in connection with the Disarmament Conference and the Y.W.C.A. and Y.M.C.A. Week of Prayer and World Fellowship. A letter was also received notifying the Association of a bequest of $1,000 left by the late Miss Martha Dickson, a charter and lifelong member of the Y.W.C.A., having served for years as president and on various committees. This will be added to the association endowment funds. It is hoped to build up a fund from bequests and special donations which will in time sufficiently supplement the income.

The committees for the year were then read with the following as convenors: Finance, Mrs. W. D. Scott; Residence, Mrs. R. Neill; Physical, Miss A. Wood; Swimming, Miss E. Mogrow; Camp, Miss M. Hamilton; Social, Mrs. L. J. LeClair; Religious, Mrs. H. M. Yelland; Program and Entertainment, Mrs. E. G. Porter; Educational, Miss E. McVannell; Membership, Mrs. D. Drummond; Girls' Work, Mrs. F. D. Kerr; Maintenance and Repairs, Mrs. E. G. Porter.

The educational committee reported in connection with the lecture to be given by Dr. George Locke, chief librarian of Toronto. The lecture will be held in the Collegiate Auditorium, Monday October 26, at 8.15 p.m. Tickets were distributed to the board members and the chairman emphasized the importance of all making a special endeavor to sell as many tickets as possible. Doctor Locke is well known to Peterborough audiences and his lecture, "The Menace of the Soviet," is a topic of world interest.

The financial reports were read by Miss E. Morrow and the question of the annual financial campaign discussed. It was decided to try and complete the canvas in two or three weeks and several new ideas were given for promoting the campaign. The financial committee, Mrs. W. D. Scott, Mrs. George Macdonald, Mrs. R. Turner, Mrs. H. R. H. Kenner, Mrs. N. D. Buchanan, Miss M. Hamilton, Mrs. Scotcheran, with the following added, Mrs. R. H. Parsons, Mrs. D. F. Drummond, Miss A Wood and Mrs. H. Wightman, will arrange the details of the campaign which starts October 28. The necessity of added emphasis in connection with finances was mentioned. New fire escape and equipment has been ordered as well as other repairs to furnace and building have had to be done. The point was also emphasized that association revenue from class fees may be reduced but in times of unemployment that the association must make even a greater effort to serve the girls of Peterborough.

The appreciation of the board was expressed to all who helped in connection with the rally high tea. The sum of $100 being realized.

The physical director's report outlined the summer's activities, many having learned to swim; the classes being sponsored by the Kiwanis and Rotary clubs. A number of children were also promoted into life saving classes. An exhibition will be given in November. The pool will be kept open as long as sufficient number show interest.

Gymnasium classes are again bringing in many girls. A special gymnasium feature this month will be the five cent night for fun and frolic, to be held this Thursday evening. Visits have been made by general secretary and physical director to the various factories and stores, inviting the girls to enjoy Y.W.C.A. classes and clubs this winter. The "Y" program also includes: Elocution, conversational French, Better English, a Reading Club, Basketry, Wood Carving, Leather Work, Red Cross Home Nursing, St. John Ambulance First Aid, Travel Club, Current Events, and Junior Cooking Class.

The general secretary's report included the summer camp which was most successful and provided a delightful holiday for 175 girls. Camp was mentioned as being one of the best departments for all-round character building. The C.G.I.T. Conference Week at camp, provided training and leadership. The Outdoor club provided weekly outings for many girls of the city. The general secretary reported on a few days spent at the Y.M.C.A. and Y.W.C.A. training school at Lake Couchiching and the physical director reported on the physical directors' conference, held at St. Catharines. Reports were also given of a day at the National Recreation Congress held a week ago in Toronto, and attended by general secretary and physical director.

Mrs. E. Morrison reported the residence department is quite comfortably filled and many transients accommodated. During the summer 1,500 quarts of fruit and pickles have been done up and $250 worth of linens made ready for fall and winter use. A number of the rooms have been redecorated and other repairs made.

Tea was served and the meeting was closed with prayer.

WORSHIP NEEDED MORE THAN EVER

(Continued from page one)

"It may be that we face the world and see its evil to-day, than if we can see that God is Holy we shall sing unto the Lord and give thanks for his remembrance."

At the conclusion of his sermon, the preacher led the assembly in prayer, after which the report of the executive committee was presented by C. E. MacLeod, the secretary, and adopted.

Among some of the more important reports presented by the committee was that, which stated, "that in accord with the action of the last convention regarding Baptist Missionary enterprises in the whole Dominion, and the possibility of closer co-operation between the operating conventions and Unions, such a committee was appointed, consisting of Dr. Schutt, Dr. Albert Matthews and Dr. Geo. T. Webb, and that overtures were made to the East and West for the appointment of representatives who would meet with the appointees for a conference on the whole matter. A meeting was held on May 7, 1931 and the following action was recommended::

(1) That an all Canada Committee should be created by the appointment of four representatives from the Maritime Convention, four from the Maritime Convention, four from the Ontario and Quebec Convention and two from the Union of Western Canada. This Committee is asked to meet in October 1931.

(2) That the Committee be established and entrusted with the task of endeavoring to devise ways and means of developing a national Baptist consciousness in the confident hope that such an attitude upon the part of our Baptist people generally would lead to closer co-operation in the work of the different Conventions, and with the mutual understanding resulting therefrom would develop a spirit of unity and breadth of outlook which would give a great impetus to Canadian Baptist work.

The Executive upon motion appointed a smaller group, consisting of the officers, the General Secretaries, the Educational Secretary and the Treasurer of the Boards, to deal with matters that might arise between meetings of the Executive.

A sub-Committee was also appointed, with Rev. B. W. Merrill as Chairman, to promote a campaign among the churches for evangelism and for a special Easter Offering. The amount received from the offering was divided amongst the Boards on the percentage basis.

On motion the churches of Point St. Charles, Quebec and Pembroke were restored to membership in the convention.

Reporting the sources of funds for the convention, the secretary stated that the total income was $3,900. The churches made provision for $2,400 of this amount; contributions from the Board, $1,250, advertising $50, etc. The approximate total expenditures were $3,950.

Committee On Arrangements

An interim report was then received from the nominating committee. The committee of arrangements was appointed as follows. The president and secretary of the convention, Rev. J. H. Sutcliffe, convenor; Rev. J. L. Horton, pastor of Park street Church; Rev. R. D. Wright, Gilmour Memorial Church.

Committee On Resolutions

The committee on resolutions was appointed as follows: Rev. E. Allen of Aylmer; Rev. G. W. Brooker of Vittoria; Rev. Dr. Gordon of Montreal; Rev. Dr. Webb of Toronto, and Mr. J. Kerr of Hamilton.

A motion brought forward by the Rev. D. T. Newton "that when the period for which members on the various boards had elapsed, they be not eligible for re-election to the Boards until the lapse of another year", was supported by the Rev. G. A. Leichliter, M. A. of Toronto.

There was considerable discussion as a result of the motion led by Howard P. Whidden, Chancellor of McMaster University, after which Mr. Newton intimated that he would withdraw the motion. The Rev. H. McDiarmid moved an amendment that the resolution be tabled for a year, to be taken up for discussion at the next convention. The amendment was seconded by the Rev. C. D. Duncan, secretary of McMaster University and carried.

Ministerial Superannuation Board

The Rev. O. C. Elliott, secretary of the Ministerial Superannuation Board presented the sixty-sixth annual report. In moving adoption of the report he called attention to certain details of the group annuity plan, making comparisons between the proposals for the scheme as it was in operation in the Anglican communion, the civil service and among school teachers, etc.

In the report of the Board it was stated in part: "In accordance with the request of the Convention, considerable thought and effort has been given to the matter of group insurance to include every minister in the convention. While desirable for the benefit of the ministers it is, in the judgment of the Board impracticable for the present. The disparity in the ages of the pastors making it difficult to obtain a low rate."

"We are of the opinion that our Retiring Pension Plan offers to our younger men the most effective means for providing an income for themselves and their dependants in their declining years. The men who are too old to take advantage of the annuity plan will find the gratuity better provision that they could make in any other way."

F. S. Hoskins, Dr. W. C. Smith and J. C. Graham were elected to the Ministerial Superannuation Board to fulfill the vacancies caused by the retirement this year of Dr. W. C. Smith, J. H. C. Graham and W. H. Chapman.

R. D. Warren, general secretary of the Board, presented a report of the Superannuation Fund, which showed a bank balance as at October 1, 1930, of $5,244.68, with total receipts for the year ending September 30, 1931, of $54,814.34. He stated that the sum of $33,142.28 had been received during the year in legacies, the largest amount ever received from this source.

Total disbursements for the year amounted to $50,295.40, leaving a bank balance of $4,518.94.

In seconding the adoption of the report, the Rev. H. E. Allan of Aylmer said the "members of the Board are trying to do their duty with the use of good commonsense." He also analysed the report of the financial statement at some length.

In the report of the Memorial Committee, which was presented by the chairman, T. E. Meldrum, the names of 145 members of the Church of all ranks were mentioned, including nine ministers and two former professors, also 65 women—ministers' wives and others. Among the names of departed ministers were those of the Rev. Ira Smith of Oshawa and Rev. J. B. Moore, D.D., of Waterford, who both served for a period of sixty years or more in the Baptist ministry. The name of Thomas Urquhart, an ex-Mayor of Toronto, was also included in the list.

Following the reading of the Memorial Committee's report, the Rev. W. F. Spidell of Caledonia delivered a short but impressive memorial address.

It was fitting, he observed, that a period should be devoted to those who fell out of the ranks of the convention in the past year. He referred to those who were mentioned in the memorial list, as "towers of strength in their respective churches."

There must be delegates here who experienced a sense of loss to the Church in the passing of these noble men and noble women.

"We thank God for their service," he said, "and for the instinct that moved them to sacrificial toil."

We should not feel too keenly for those who have entered upon the larger life. They are still serving the Master though in a different capacity.

He thought we had a noble duty in taking up the task which the departed had laid down.

"To honor these brethren and sisters as we are trying to do to-day," he said, "is comely."

Rev. Joseph Janes, M.A., of Chatham, took his text from the last chapter of Revelations, verse 9, his theme being "Worship of God."

"The fundamental element in true religion," he said, "is obedience to the divine will of God." He thought that in the present day there was a lamentable lack of reverence for God, adding: "We are inclined to criticize the stern theology of our forefathers and yet we must admit that it created strong characters."

Regarding different interpretations of the Bible, the speaker thought that controversy was more desirable than that the Bible should not be studied at all. And he concluded by stating that one of the most urgent needs of the present day was that people should accept the principal of stewardship as laid down by Jesus Christ.

LINDSAY COURT

(Continued from Page 1)

Sergeant Zaneth's activities in the northern end of the county against Bruce Freeburn's large ring of moonshiners and bootleggers, two more men appeared before Police Magistrate Langley this morning and pleaded guilty to selling moonshine.

The men were: Charles Weaver, aged 20, of Coboconk and Hector Weaver 30, of Burleigh Falls. They are brothers and two more brothers were in Lindsay court to-day on a similar charge.

They sold the moonshine, they admitted, in Harvey township on September 23. They were remanded for sentence until Friday.

This makes a total of seven who have been arrested and convicted as a result of the recent work of the R.C.M.P. detective.

Fergus Mongraw, this city pleaded guilty to stealing a car owned by Walter Terrace from behind the Duffus garage on August 8. He was remanded for sentence.

A magazine salesman pleaded guilty to vagrancy and was fined $5 and costs. Chief eNwhall said he offended a girl in a private home yesterday afternoon with his attentions.

OPEN BALLOT

(Continued from Page 1)

nomination committee and 106 voted for the open system.

New Form of Organization.

In challenging the committee form of appointing officers, Mr. Christie forecast "some new form of organization" which he said would result from resolutions which would come before the meeting at some later late. The striking committee suggested by Mr. Plant, he said, was not representative of the province; it did not mention one officer of the Toronto Men's Liberal Association, for instance.

When Geoerge Urquhart charged there had been "a deliberate leaving out of Toronto Liberals,' one delegate shouted: "There are more places in Ontario than Toronto," and another asked "How many Liberal members does Toronto elect?"

After the original motion, establishing the striking committee, had been passed, Mr. Plant added the name of Kenneth Christie as a representative of Toronto Liberals. It finally passed.

A committee to report on resolutions was also set up.

The province of Quebec produced more than 4,7000,000 pounds of maple sugar in the spring of 1931.

Increasing use of natural gas for fuel in the United States has led to the development of new internal combustion engines specially designed for industrial uses.

HEINTZMAN PIANOS

BECAUSE of its tonal perfection and superb craftsmanship, the Heintzman Grand is the beloved companion of the musician; and is preferred by cultured families throughout Canada.

Heintzman Pianos are reasonably priced and are fashioned in both Period and Colonial models. Easy terms. 30 months to pay. Please accept our cordial invitation to come in and see and hear the Heintzman models displayed in our Salon.

Ye Olde Firme,
Heintzman & Co.
Heintzman Hall
Hunter and George Sts.
Phone 258

The Florentine Period Grand

UNITED CHURCH CONGREGATIONS HEAR REV. DR. E. H. OLIVER SPEAK

Special Musical Program Rendered Before Service in Knox Church.

UNDER AUSPICES OF L.A.

A large and representative audience of the United churches of Peterborough gathered at Knox Church last night to hear their Moderator, Rev. E. H. Oliver M.A., D.D. This rally meeting was held under the auspices of the Laymen's Association of the Peterborough Presbytery, with the president Dr J. E. Middleton, presiding. A spirit of praise and prayer was introduced by the service of song led by Rev. C. D. Daniel. An exceptionally fine musical program preceded the address and was contributed by a representative choir chosen from the various United churches, with William R. Potter, leader and organist.

A special feature was the presence of the boy soloists of St. John's Anglican Church, under the direction of Frederick G. Mann, L.Mus. The soloists, who are both gold medalists, won the hearts of the audience with their delightful contributions: "Hear My Prayer" and "O for the Wings of a Dove" (Mendelssohn). Victor Coleman; "Come, Holy Spirit" (Jerome). V. Coleman and Roy Pitchford; "He Shall Feed His Flock," "Come Unto Me," "The Promise" from Maunder's "Song of Thanksgiving."

Guest Speaker.

On behalf of the Peterborough Presbytery Rev J. E. J. Milliyard welcomed the Moderator in kindly words of greeting. "No more encouraging evidence of advancement," said Dr. Oliver, "can be found than in the lay forces rising to marshal strength for the church. No discovery we can ever make is greater than that God acts according to His own wisdom. The Apostle Paul fought and protested against the Cross. It was a stumbling block to the Jews—but after a while the thing which was their greatest problem became under God the sole means of saving the world. What they thought foolishness was wise strategy. Paul's ambition was to capture the Empire for Jesus Christ, but when he came to Rome, it was as a prisoner in fetters, and because of this he wrote his wonderful letters to the Ephesians, the Colossians, and Philippians. God prevented him from gaining an empire that he might win the world. So, in the same way we look upon our present distress and difficulties, but they have been sent to us that we may make a better world and a more effective church. This is not the first time people have been bewildered. We find another instance in the disciples as they travelled along the road to Emmaus, confused and unhappy on account of the crucifixion until the Stranger joins them. Still another case is seen in Paul on the road to Damascus who was led into the city by the young rabbi after he had seen a vision dispelling the doubts from his mind. In the first case, revelation came through fellowship and in the second fellowship came through revelation. Always the way to victory is through sacrifice which was exemplified on the cross.

"The purpose of the cross is to save men from sin and to leave them free to glorify God and enjoy Him for ever, and not the popular idea of making life easier and more comfortable. The chief interpretation of life itself is that we should enjoy the fellowship of His sufferings. We are to-day beset with difficulties, which are a national problem for no man can live to himself. Thus, we are linked up with the distress in Western Canada some instances of which were cited from excerpts of personal letters read by the Moderator. Surely we can somehow bring the bounty of one area into that which is in want. Already relief supplies have gone from dozens of towns, cities, and churches in almost every county in the Province as well as gifts from Hamilton, Bermuda. All this is a mark of the affection of one people for another in linking up our strength with their temporary weakness.

Dr. Oliver told of a young man who at a large gathering received such spiritual inspiration that he decided to go home and lay his farm out in the form of a cross. This in turn inspired a young missionary to lay his congregation out in the form of a cross. That year the missionary offering increased more than double. That He leads us to the cross is no accident. The New Testament speaks of this sacrificial spirit. It is only through this spirit that we can reach our financial problems in increasing the Missionary and Maintenance Fund this year. The results of the challenges sent out along the line are so far most encouraging.

In closing his heart-searching address Dr. Oliver appealed to the members of this Presbytery to lay out their lives in the form of a cross, that the great task undertaken might be accomplished. The singing of the Doxology and the benediction pronounced by Rev. D Wren brought this inspiring service to a conclusion.

Laval Has Two Plans To Discuss In U.S.

S.S. ISLE DE FRANCE, enroute to New York, Oct. 20. (AP)—Premier Pierre Laval of France had in his pocket to-day two plans for discussion with President Hoover when he reached Washington.

Although he would not discuss them it was learned they were prepared in collaboration with his experts and that they are outlined in such a way as to embrace both minimum and maximum possibilities for Franco-American action.

Western Premiers Seek Gas Price Probe

CALGARY, Alta., Oct. 20 (CP)—Definite steps towards an investigation of gasoline prices under the Combines Act, as well as extensive study of western economic problems and unemployment, were taken by four Western premiers and their Cabinet aides at a conference here yesterday. Necessity of curtailing expenditures was emphasized by all representatives if increased taxations is to be avoided.

Unable to deal with all topics on the agenda, the session will resume to-day to deal with debtor and creditor grievances in the Prairie provinces and details connected with the guarantee of the wheat-pool operations. Another conference will take place in November, when matters referred for further provincial study will be reported and action taken.

SNOWDEN PLAYS IMPORTANT ROLE

Pictured as Star Turn of Election on Tory Side by Trades Secretary.

Seeks Henderson's Scalp

By Thomas T. Champion, C. P. Staff Writer

LONDON, Oct. 20.—(C. P. Cable)—"The star turn of the election on the Conservative side," is Rt. Hon. Philip Snowden, Chancellor of the Exchequer who is retiring, according to Walter Citrine, secretary of the General Council of the Trades Union Congress. Mr. Citrine added yet another to the recriminatory speeches passing between Mr. Snowden and his former colleagues of the Labor Party.

Tribute to Mr. Snowden's important part in the campaign is also paid by the Liberal Manchester Guardian, which devoted its main editorial to him today. His recent speeches, the Guardian said, raised the questions of fairness and decency in political discussion. The newspaper recalled that when Rt. Hon. Arthur Henderson and others joined the Coalition Government during the war they were assailed with invective by Mr. Snowden. They were told they were "office seekers" and accused of being ready for whatever "dirty work their Tory masters bid them do," the Guardian said.

"One can only gasp," the Guardian continued, "at the audacity of a political leader who can denounce as 'fantastic and impracticable,' 'Bolshevism run mad,' a policy which he helped to draw up."

Mr. Snowden seemingly has no intention of leaving the centre of the stage. "It does not in the least surprise me," he said last night, "that Mr. Henderson and his friends are smarting under the exposure of their record made in my broadcast of Saturday. Before the end of the election I shall have opportunities of dealing further with these matters."

FIREBUG TRIO CAUGHT IN ACT

Police Believe Arrests Will Break Up International Arson Ring.

TAKEN IN FALLS HOME.

NIAGARA FALLS, N.Y., Oct 20—Police last night expressed the belief that the arrest of three men had broken up an international arson ring which not only operated on both sides of the Niagara frontier but extended to Olean, Jamestown, Dunkirk, and other Western New York cities and villages. The trio was caught, according to police, in the act of setting fire to a Niagara Falls house, the interior of which had been well saturated with gasoline. The arrests were made only after a scuffle in which several shots were fired.

The Fire Marshal of the Niagara district of Ontario came here tonight to confer with police. He and other Canadian police and fire authorities said the methods used in the Falls' job are similar to those employed in several incendiary fires across the border recently. W. J. Cullen, Buffalo, investigator for the Fire Underwriters' Association, announced after an investigation, he was convinced that a gang of paid firebugs had been operating throughout West New York and nearby Canada.

The prisoners have been held in $10,000 bail each. Police say they have obtained statements from the three in which they said they were hired to burn the house in which they were captured.

PEPPER PISTOL

Left in English Bank by Hold-up Man

Uxbridge, Eng.—A syringe containing pepper and a pistol attachment were found in Barclay's Bank, High Rd., Hayes, after a hold-up by a man who had a fierce fight with a clerk.

John Adams, aged twenty-four, a traveller, of no fixed address, was accused of assaulting and robbing with violence Edwin Cyril Cooper a bank clerk, and stealing £4 10s in notes. He had also a false moustache and a bottle of chloroform.

The Assurance of Skin-Health in many a home —throughout the world!

Sold everywhere. Soap 25c. Ointment 25c. and 50c. Talcum 25c. Canadian Depot: J. T. Wait Company, Ltd., Montreal.

Try the new Cuticura Shaving Cream.

Cuticura for PURITY

TROUBLE EASES OVER MANCHURIA

South China Leader Informs Tokyo He Favors Direct Negotiations.

PREDICT CHIANG'S FALL.

TOKYO, Oct. 20.—(A.P.) —With all misunderstandings relative to United States' participation in the Manchurian dispute before the League of Nations apparently cleared, Tokyo divided its attention to-day between events at Geneva and Shanghai.

Preliminary meeting intended to bring about political re-unification of China will begin in Shanghai soon.

High government sources said Tokyo had been informed by Eugene Chen, a leader of the South China in ent, that he would favor direct negotiations between China and Japan concerning the Manchurian controversy in the event he should regain his post as Chinese Foreign Minister.

China has resisted suggestions in that direction, having placed its case before the League of Nations, while Japan has protested equally forcefully against any outside intervention.

Chen was en route to Shanghai with other insurgent Canton leaders for the conferences. His despatch to Tokyo was said in some circles to indicate a friendly, though unofficial relationships still exists between Tokyo and some of the South China's leaders.

Reports were circulated here that the approaching Shanghai peace conferences would see the downfall of Chang Kai-Shek, president of the Nationalist Chinese Government, who has hinted at military action against Japan if the League of Nations fails to find a solution of the Manchurian problem.

Chiang Kai was said in well informed circles here to have yielded to demands of the Cantonese that he retire.

The geographical centre of the province of Saskatchewan is 49 miles north of Prince Albert and is in the National Park.

SOCIETY HEARS EDUCATION TALK

Local Women's Liberal-Conservative Association Holds Regular Meeting.

GOOD PROGRAM.

The regular meeting of the Women's Liberal Conservative Association was held in the Paragon Hall yesterday afternoon. The program was in charge of the C's group with Mrs. R. G. Cottrell as convenor.

The speaker was Mrs. Kate Morris of the Board of Education, who gave an instructive and interesting talk on Vocational Education. In referring to Vocational Education she said: "Ten years ago the average person had not begun to think of vacational education and now the idea is so often limited to the type of education of those who use their hands. In our school we have to make a distinction between academic and vocational work but we should not make a distinction between vocation and culture.

In this country for many years we did lack facilities for educating the boys and girls who could not take up academic work leading to a university course or those who preferred to take up an education through work with their hands. The early pioneers established public school and later grammar schools and universities, but it was found that 80% of students who entered the universities were misfits and never concluded their course. In Ontario a very small part of the cost of educating a boy or girl is paid by the student and is not fair or just to provide training for a small number and leave the great majority without technical training.

About sixteen years ago many prominent educators felt that children after passing the entrance should be given greater variety in their choice of work and two things this type of education does, it keeps them under discipline at a very trying age and it gives them an idea of what they would like to do. The first year in the Vocational School, 50% of the time is spent on academic work. Second year less academic work and more shop work and third year 25% academic and 75% some particular branch of work.

In conclusion she spoke of the work being done in training adults at the night classes and of the assistance given to children of limited ability who here have a chance to be self supporting. She referred feelingly to the great work done by the late Mrs. Groves in Toronto in establishing a school for girls where they were taught to sew, draw, paint, and design patterns of beautiful colors.

A hearty vote of thanks was voiced by Mrs. Mills and seconded by Miss Peck being extended to the speaker by Mrs. Stinson.

Mrs. Criorand contributed a humorous reading. Mrs. J. Mills was empowered to purchase a wreath to be placed on the cenotaph on Armistice Day.

The meeting closed by singing the National Anthem.

POLICEMAN AS TEACHER

The advantages of a thorough knowledge of the Gaelic language, to the study of which he has devoted a large portion of his time, has earned for Inspector Hector MacDougall who has retired from the service of the Glasgow police, an appointment as a teacher of Gaelic in a Dumbartonshire school.

MORE ABOUT BUSINESS

(Weekly Message)

Investment Program

WHAT makes a good investment program? The London Life program has stood the test of time. Here is how its investments are divided:

65% —First Mortgages on improved real estate—so well selected that at the end of 1930 the interest arrears were only one-fifteenth of one per cent.

22½% —High-Grade Bonds and Debentures—9-10 of which are government and municipal.

10% —Policy Loans and Liens, the security for which consists of the Company's own policies.

2½% —Miscellaneous Items, consisting of the Head Office building, real estate, et cetera.

The average rate of interest earned in 1930 on the entire invested assets was 6.46%.

A most important factor underlying the popularity of the London Life is the splendid condition of its investments. **People realize, when they buy London Life policies, they are virtually buying a cross-section of the Company's investments.**

Established 1874

London Life Insurance Company

"Canada's *Industrial-Ordinary* Company"

HEAD OFFICE LONDON, CANADA

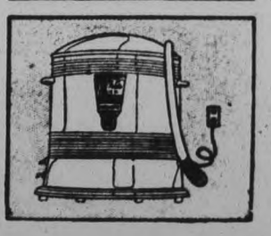

The

Miraculous OVEN

See the Northern Electric Gurney Range at the De Both Schools

Cooking—the most important of all De Both Home Makers' Schools lectures. Miss Andree's recipes must be right—so must her range. Hence the choice of the Northern Electric-Gurney Range. It is the range that is truly a wonder of electrical science. It retains its oven heat long after the switches have been turned off.

The Northern Electric-Gurney Ranges are finished in handsome porcelain enamel, with smooth, rounded edges and corners, and never a projecting nut or bolt to mar their simple beauty.

Call at the dealer listed here and see the Northern Electric-Gurney Range. He will explain to you its many features. Buy the model that suits your particular requirements. Convenient payments may be arranged.

MISS CLAIRE ANDREE,
Lecturer at The Examiner's Cooking School.

Northern Electric COMPANY LIMITED
A NATIONAL ELECTRICAL SERVICE

Northern Electric—Gurney Range Dealer:
Watson Tire & Radio Supply Co.,
444-446 George St.

NORTHERN ELECTRIC-GURNEY RANGE
DRAWING
Green and ivory, full-sized cabinet model will be drawn for Friday afternoon. Do not forget to leave your name and address. Your ticket may be the lucky number.

DEM2

CONFIDENCE IS EXPRESSED IN MODERN YOUTH

R. J. Goring Addresses Father and Son Banquet in St. Paul's Church.

EVERY FAITH IN BOYS.

Unless Man Believed in God He Must Surely Fail Declares Speaker.

Full confidence in the youth of to-day was expressed last evening by R. J. Goring, manager of the Robert Fair store, in addressing a father and son's banquet in St. Paul's Church sponsored by the Men's Association of St. Paul's.

"I do not share in the criticism of our youth," Mr. Goring declared "He is better-equipped, keener and has wider views than his father had at the same age. I have every faith in our boys."

Health Essential.

Sounding a note of advice to his youthful listeners, Mr. Goring said that one of the first requisites of a successful life was health. To gain and maintain bodily vigor the boys should participate in sport. In middle age a hobby was necessary for recreation. "Men of today are going crazy over golf because they failed to play as boys," commented the speaker.

He stated that the only worry a man under thirty should have was his progress in the search for knowledge. Between thirty and forty was fixed as the time to plan and utilize the knowledge gained in the early years and build up for the declining years. Emphasize the need to specialize, Mr. Goring said that no man over forty should consider changing his vocation. "Such changes always lead to failures," he commented.

Friends are needed if a man's life is to be complete, he stated, and gave as the formula for making friends, "be friendly with those about." He related the story of a wealthy old Scotsman who always travelled second class on his many trips about the world because, ah he said, "I always find the most interesting people travelling second class."

"Unless a man believes in God, he must surely fail," declared Mr. Goring, earnestly. He stated that no matter what sins were committed if that belief in God remained there was constant hope. He prophesied complete failure for the Soviet Five-Year Plan because Russia had turned from its belief in God.

In conclusion, Mr. Goring pointed out the need for adults to maintain the church-going habit because of its inestimable influence for good upon the children. He declared that the memory as a boy, of seeing the older people regularly in their church pews had left a deep impression for good upon himself.

H. Dodds, president of the Men's Association, was chairman and toastmaster at the dinner. Jack Clayton proposed the toast to the fathers, which was replied to by Dr. D. W. Clark, while the toast to the sons was given by James Dutton with Adam Sands responding.

Splendid musical entertainment was supplied by Herb McCannan, mouth-organ; Frank Clark, banjo, and Martin Chenhall, Sr., piano. Harold Snelgrove led the singing. The fine dinner was served by the Ladies Aid, who were given a vote of thanks for their appreciated effort by G. W. Craw.

Eloped

STAR SECRET BRIDE

Mary Astor, screen star, married Dr. Franklin Thorpe, a young Hollywood surgeon, last June, it has just been revealed. Miss Astor's first husband, Kenneth Hawkes, was killed in an air crash.

Young Men!

"Bond Street" Shoes are styled and priced for YOU

DACK'S $10. "Bond Street" shoe enables you to enjoy the smart style, thorough comfort, and enduring wear for which Dack's are internationally famous. The "Bond Street" is a true Canadian value, produced by Canadians from Canadian materials. It has rapidly become today's favorite in fine footwear for young men.

The "Bond Street" is available in distinctive models for business and formal wear. All are priced at $10. except the Scotch-grain shoe at $10.50. Custom-grade shoes are priced from $12. to $14.50.

Dack's broad guarantee and self-measurement chart assure complete satisfaction to Dack customers who order by mail. Send for catalogue today.

Dack's

SHOES FOR MEN

73 KING ST. W., TORONTO

Toronto - Mon[illegible] - Hamilton Windsor - W[illegible]g - Calgary and Detroit

D6-8511

Couple Presented With China Cabinet

BONARLAW, Oct. 20 (Examiner Correspondence)—On Friday evening of last week a large number of the friends and neighbors of Mr. and Mrs. Wm. G. McComb, gathered at their home and presented them with a beautiful china cabinet.

Both Mr. and Mrs. McComb replied, thanking their friends for the gift and inviting them to come again. Clifford McInroy, one of the committee, in a short speech mentioned the popularity of the young couple among the young folks of the community and voiced the opinion of all that they are held in the highest estimation and all wish them ever happiness.

All sang, "For they are jolly good fellows," and gave them three hearty cheers.

Dancing, both square and round was then indulged in, also step dancing by both young and old. Solos were also rendered by Messrs. Orrie Andrews, and Kenneth Bain. Mr. Bain also gave a Scotch dance, the sword dance which he did very well indeed.

A tasty and liberal lunch was provided by the ladies. The music was provided by Ed. Anderson and John Wellman.

District Churches

MARMORA

MARMORA, Oct. 20 (Examiner Correspondence)—Marmora United Church anniversary services on Sunday drew large congregations. The preacher for the day was the Rev. W. H. Clarke of Shannonville, a former highly esteemed pastor. The church was prettily decorated with flowers and autumn leaves.

The singing of the day was led by a men's choir for which Mr. A. V. Yates acted as organist. The sermon in the morning conveyed an inspiring message to the hearers from the text, "Love is the fulfilling of the law." In the evening the pastor delivered a very earnest address, choosing as his text "The rock that is higher than I," Psalm 61, 2. The preacher spoke of the two formative ideas which came from the passage of scripture showing that though they led to two different trains of thought, they were not contradictory. He outlined both separately and then as related to each other. The ideas were "Religion as a challenge appealing to youth, calling for sacrifice and leading to choice" and "Religion as a refuge."

Sunday was duly observed at St. Paul's as Children's Day. At 10.45 a.m. the Sunday school assembled for the marking of register and the scholars and teachers remained with the rest of the congregation for morning prayer at 11 a.m. Appropriate prayers and hymns were used and the rector discoursed on "The secret of winsomeness" using as his text, "The love of Christ constraineth us." A liberal offering was taken for the work of the General Board of Religious Education.

REFRIGERATOR NOW NECESSITY

Every Up-to-date and Conscientious Manager Wants One.

MADE IN CANADA.

Not every housewife has an electrical refrigerator today, but, according to electrical engineers, it won't be long before every modern home is equipped with one. Every up-to-date and conscientious household manager wants one. Most women are convinced of its economy, cleanliness, and ready dollar-and-cent saving in food costs. They long for the dainty ice cubes, the luscious frozen desserts, and the additional aid it offers in preparing every-day meals.

With their minds made up to this extent, only one problem remains—what make of refrigerator shall they buy?

There are certain common sense questions that one asks about any piece of domestic mechanical equipment. What is the initial cost? How much does it cost to operate? To keep in order? What is the reputation of the maker? What is the guarantee? What points has this refrigerator that the other has not? How do these points tally with my requirements? What have been the experiences of my friends with this refrigerator?

In answering these questions for the General Electric refrigerator, it is pointed out that when a housewife buys it, she buys it with the same sense of assurance and power with which she might buy a Rolls-Royce motor car. She knows, and her friends know, that she has made a fine purchase.

In regard to cost of operation—General Electric refrigerator uses singularly little current. The mechanical perfection of the motor is one reason for this; the other is the placing of the mechanism on top of the refrigerator. Every motor manufactures some heat and heat always rises. In addition, the motor is the primary means of removing the heat within the cabinet. It is unsound mechanical construction, therefore, for the heat to be imprisoned under and circulating around the very place in which the motor is working to chill. In short, it is like a man on a hot day running to stir up a breeze to keep himself cool.

For 15 years engineers worked in the great General Electric Research laboratories before they were content to place this refrigerator on the market. Now the complete unit is manufactured in Canada and the long-standing reputation of General Electric is guarantee of record performance, but, in addition, an unqualified three-year guarantee goes with the sale of every model, and hundreds of thousands of owners testify to the fact that never has a cent been paid for service.

Regarding the refrigerator itself, the smallest model has 7 1-3 square feet of shelf area. The fact that the mechanism is on top as well as the special design of the freezing chamber and the shelves accounts for this roominess. The monitor top, as it is termed, is hermetically-sealed in a sheath of steel together with its permanent supply of oil. It leads a life of complete seclusion and efficiency, removed from dust, dirt, moisture and rust. The temperature control regulator is there on top, too, convenient to hand. The cabinet is all steel—welded. Inside cabinet the corners are rounded so no food can find a hiding place in them. Legs raise the cabinet high enough above the floor to make sweeping easy. The latches and hinges are marvels of trouble-free durability.

Marmora

On Friday evening, Mrs. R. Phillips was the hostess at her home to a number of her friends at a pleasing euchre party. The prize went to Mrs. R. Naylar while the consolation prize was awarded to Mrs. Frank Sweet.

Rev. and Mrs. W. H. Clarke of Shannonville were the guests of Mr and Mrs. G. B. Airhart on Sunday

Mr. W. Jones was home from Peterborough over Sunday.

Messrs. L. Williams and W. J. Cottrell spent Saturday evening in Peterborough.

At the regular meeting of Marmora L.O.L. 319 on Thursday evening a framed photo of the "Rock of Ages" Burrington Cambe, England, where the famous hymn was written, was presented by Wor. Bro. W. J. Cottrel. A vast pilgrimage of 30,000 attended a memorable service held at this rock on Sunday, August 9th of this year.

Mr. and Mrs. Phillips and daughter Nellie and Mr. and Mrs. J. Gordenier and two children visited relatives in Campbellford on Sunday.

DODD'S KIDNEY PILLS

for Rheumatism

LOWNEY'S CHOCOLATES

On the Air

Every Tuesday 8.00 P.M.

CFCF MONTREAL CKGW TORONTO

CNRO OTTAWA CJGC LONDON

STIRLING.

Mr. and Mrs. Alfred Hay, Mrs. F. Russell and Miss E. Stiles were guests of Mr. and Mrs. John Shields on Friday.

Mrs. Andrew Milne visited Mrs. J. Whitehead on Friday.

Mrs. W. Smith is visiting at Carrying Place.

Mrs. L. Coulter and Shirley are taking a motor trip to New Brunswick.

Miss Wava Wallace spent Thanksgiving at Cherry Valley visiting Mr. A. Green. Mrs. George Merrick accompanied her.

Mr. F. Dorie of Campbellford has been visiting C. Allen.

HOOVER PICTURES YORKTOWN ONE OF FEW DECISIVE BATTLES

Claims Americans Held Grateful Memories of France's Aid for 15 Years.

PAID DEBT IN LAST WAR.

YORKTOWN, Va., Oct. 19 (By Ken Clark, C.P. Staff Writer)—The long span of history will interpret the American war for independence — more in the light of a struggle amongst English-speaking people for the establishment in government of an extension of a common philosophy of human rights begun at Runnymede. Thus in the year 1931, President Herbert Hoover of the United States spoke in celebration of the victory of General George Washington's army over the British forces at Yorktown, Virginia, and the end of the American revolution in the year 1781.

The President said: We assemble here to celebrate a victory for our own independence, but not essentially a victory over the British — the principles and ideas for which American contended had many adherents and much sympathy in England at the time. The victory of the Americans gave impulse to the new order through the world; and while the sovereignties of America and England definitely diverged at Yorktown, yet the march of the ideal for which the Americans fought also went forward and triumphed in England itself.

Century of Peace.

The common acceptance of many of these principles had aligned the English speaking people side by side for a century of peace, concord sympathy, and devotion to a liberty defined and assured under a reign of law. The triumph of these new ideas in America strengthened the impulses for liberty in France.

The President said that for the co-operation furnished by France at the Battle of Yorktown the American people had held for 150 years a grateful remembrance.

That sentiment finally flowered in the cooperation which the United States gave France in their defense against an overwhelming enemy. The presence of Marshal Petain and General Pershing at Yorktown symbolized this second comradeship in arms, so magnificently begun at Degrasse, Lafayette and Rochambeau.

Earlier he had described the battle of Yorktown as one of the few decisive battles in the history of the world, asserting that had it not been won the whole course of history would have been altered.

The primary national consequence of the independence we finally won here, Mr. Hoover said, was the release of our national minds from all hampering restraints put upon us by subjection to another nation and another civilization. Here America became free to be America.

MADOC

Mr. and Mrs. E. Johnston of Parry Sound spent a few days with her parents, Mr. and Mrs. Robert McGhee in Madoc last week.

Mrs. Vernon Reid and children of Ompah have returned home after spending a week with her sister, Mrs. Gordon Munro.

Miss Norma Fair has returned from Peterborough after spending the holidays with her sister, Mrs. W. S. Ludbrook.

Mr. and Mrs. M. Bristol have been visiting friends in London, Toronto and Peterborough.

Mrs. Monisteel of Lindsay spent a few days with friends in town last week.

It's great to FEEL FIT!

TODAY'S the day of outdoor life! Men and women retain their youth — their joy in a healthful, vigorous body.

A daily enemy of health is constipation. Intestinal sluggishness often leads to headaches, backaches, lack of pep, premature aging, loss of good looks.

It is unwise to fight constipation with habit-forming pills and drugs. They often do more harm than good.

The wise and healthful way is to correct the diet. Your system needs "bulk" and Vitamin B in generous quantities to keep it healthfully regular.

Kellogg's ALL-BRAN, a delicious ready-to-eat cereal, gives you both of these things. It furnishes "bulk," which gently exercises the intestines. And Vitamin B, which tones them up.

In addition, Kellogg's ALL-BRAN contains iron, which helps build rich, red blood!

Start now to eat Kellogg's ALL-BRAN regularly — either as a cereal or in cooked foods. Two tablespoonfuls daily are usually sufficient to prevent and to relieve most cases of constipation. (See your doctor, however, if you suffer from intestinal trouble not relieved this way.)

Be sure you get Kellogg's ALL-BRAN. In the red-and-green package. Made by Kellogg in London, Ont.

helps keep you fit

ABC WASHER

APPROVED Northern Electric APPLIANCE

Demonstrated at The DeBoth Schools This Week

The Northern Electric-ABC Playmayd, the washer that is the choice of housewives across the Dminion, was chosen by Miss Claire Andree, of the De Both Home Makers' Schools, for her lectures this week at the Grand Opera House.

Miss Andree's choice is backed by the "Playmayd's" many features of simplicity in operation, its super-speed and its quick washing action.

See the "Playmayd" in action at the Grand Opera House, then ask the dealer mentioned here to send you one home for a close inspection. He will be glad to extend to you his convenient payment plan.

MISS CLARE ANDREE
Lecturer at the Examiner's Cooking School.

Northern Electric-Gurney Range DRAWING

Green and ivory full-size cabinet model will be drawn for on Friday afternoon. Don't forget to leave your name and address. Your ticket may be the lucky number.

Northern Electric-ABC Washer Dealer:

Watson Tire & Radio Supply Co.

444-446 George Street.

Northern Electric COMPANY LIMITED

A NATIONAL ELECTRICAL SERVICE

TRENT RIVER RESIDENT EARNED $10 PER MONTH IN WOOD SHANTY

Henry H. Pollock Has Lived in Village for Fifty-six Years.

RECALLS OLD TIMES.

TRENT RIVER, Oct. 20. (Examiner Correspondence).—Interesting reminiscences of the "good old days" were recently narrated to The Examiner by Henry H. Pollock, one of the oldest and most highly respected residents of this village who settled here fifty-six years ago. Born a short distance east of Cobourg on November 7 1858, Mr. Pollock can recall the time when he worked in a north country shanty for $10 a month, and when a dollar from this salary was deducted if an employee insisted on tea to drink. In those days butter sold for 12 cents a pound, eggs at five cents a dozen and brown sugar 2 pounds for 25 cents.

Mr. Pollock came to Trent River at about the time the last spike was driven in the big bridge, from the home of his father, who taught school near the John R. Clark farm, east of Cobourg. The contract for the bridge building was handled by William Sargent. The money for this project came from four or five sources, namely the Government, Peterborough and Northumberland Counties Councils and from the townships of Belmont and Seymour.

First Store in Village

The first store in the village of Trent River was kept by George Laidley. He disposed of the store to a Mr. Waller who in turn sold to A. V. Fuller and later Mr. Waller again took over the business, which subsequently came into the hands of Mr. Pollock.

Frank Lee kept the first post office on the property now owned by Thomas J. brown. It was afterwards moved to the hotel, now known as the Sedgewick House. Mr. Lee had to drive every Saturday to Campbellford for the mail. When the post office was subsequently taken over by McFadden Brothers, it was moved to the brick store, now occupied by W. C. Inkster, and built by Mr. Lee. From here the office was kept in John Water's house for a few months, when Mr. Pollock made application and was appointed post master, moving the office to his store.

On a change of government the office was later changed and moved back to the brick store where Caleb Coon received the appointment. George Chiles, who managed a general grocery store succeeded Coons as post master, and later sold out to James Moir. Finally the office was given over to the late Frank Pollock who held the office up to the time of his death in May of this year.

The religious life of the community was served by the Rev. B. O. Crossley who conducted services in a little church situated near the corner of Fred Cook's property. A Wesleyan church at the Orange Hall near Polmont was used for worship.

Mr. Pollock's father taught school at Polmont receiving a salary of between three and four hundred dollars a year. The first hotel was built by a Mr. Mann, where the Sedgewick House now stands. Stewart Wannamaker and Georg T. Cummings succeeded as hotel keepers, afterwards George Brown took possession.

Wheat $2 per Bushel

In those early days of the village history wheat sold for $2 a bushel, and the people existed principally on corn meal and fish. Iron ore was obtained at Blairton Mines and was transported by railway to Trent River, landed at the wharf and then taken by river on the steamer "Isaac Butts" to Cobourg and thence by rail to Sandusky, Ohio to be smelted.

Wood sold for $2 a cord, and Mr. Pollock remembers having drawn 100 cords of good hard wood to Campbellford for which he received this price.

The Old Saw Mill

There was a saw mill situated near where Windermere Cottage now stands, owned by Messrs. Comers and Jarrat. Mr. Waller, now resident at Tweed, also operated a saw mill in the back channel near where the old pier can still be seen.

The first fall of Mr. Pollock's residence at Trent River, he recalls a drift wood jam at the head of Cedar Isle. The jam was solid and extended as far as the old dock.

When Healy Falls dam was out the water was so low that one could ford the back channel. At one time also there was an old Indian dam, ark-shaped and which extended from the point where Bon Alexander cottage stands, across the Windermere Cottage. The Indians had a crossing place on the south side. The river was once a rapids and considerable dredging had to be undertaken for navigation.

The following are names of residents of Trent River over fifty years ago: Connors and Garratt, Loughlin, Roland Scriver (on James Carruthers farm) Bryant Scriver (near the Kennedy cottage). William Sargent (on the Thomas Doupe farm), Frank Lee (on Thos. J. Brown farm), George Dermot, Finlay Waite, storekeeper, Jack Scriver, Daniel Scriver, a Mr. Tollock, John Garneau, Sr.

Mr. Pollock has been twice married and with his first wife Jane McNeely raised a family of two daughters and four sons, three of the sons of whom served in the Great War. Mr. Pollock re-married and is still a resident of the village. He is of an active nature and is engaged most of his time building boats and undertaking boat repairs. He is keen on daily motorboat trips, and is also an ardent fisherman.

Anniversary Is Held At West Huntingdon

STIRLING, Oct. 20.—(Examiner Correspondence).—United church, West Huntingdon, anniversary services were held recently when Rev. Mr. Rivers of Madoc conducted the morning service and Rev. Dr. Baker of Belleville the evening service.

A fowl supper followed on Monday night, when a play was given "Eyes of Love," the cast being:

Elmer Post, escaped convict; Mrs. E. Post, a false friend; Howard Cook, the bridegroom; Mrs. Howard Cook, the maid; Mrs. W. Fitchett, darkie mammy; Evelyn McInroy, the bride; Georgia Pitman, foster mother of the bride; Mr. L. Fraser, the butler; Harry Johnston, a rival; Fred Murray, the judge.

He needs the extra nourishment that FRY'S COCOA gives

Extra nourishment means extra energy, extra warmth, *safety* in the cold, dangerous days ahead. You know how nourishing milk is. When made into FRY'S Cocoa it is nearly half as nourishing again. See that the children have their FRY'S—the cocoa with the chocolaty flavour—and the most economical food-drink you can buy.

J. S. Fry & Sons (Canada) Limited, Montreal, Que. Write for free Recipe Book 310

Made by the oldest Cocoa and Chocolate House in the world

MILLBROOK W.M.A. PREPARING BALE

Mesdames J. McKnight and E. J. Thornton Give Talks on "Challenge of Youth."

MILLBROOK, Oct. 20.—(Examiner Correspondence).—Mrs. Milton Challice extended the hospitality of her home for the October meeting of the Woman's Missionary Auxiliary of St. Andrew's church, the gathering being on Wednesday afternoon with a large attendance, and the vice-president, Mrs. (Dr.) L. H. Rae, in the chair. The president, Mrs. (Rev.) W. W. Jones, was absent owing to a severe cold.

Business items discussed included the supplies for the bale the Auxiliary is preparing to send to the west for relief work, clothing, warm quilts, etc., being required; it is hoped to pack the bale next week, and all contributions were asked to be sent in at the earliest possible date.

The recitation in unison of the Master's missionary commission, Mathew 28: 19-20, was a new feature introduced in the worship period, and the fall thankoffering envelopes were distributed by the group leaders, same to be placed on the offering plate at either the November or December meetings. A letter from Mrs. Waite of Colborne, Presbyterial supply secretary, advising the members of the safe arrival of their annual bale and extending thanks for co-operation in this matter, was read by the corresponding secretary.

Miss Mary Widdis, convenor of Group G, took charge of the formal program, reading the devotional leaflet on "James, the Apostle of Silence", succeeding speakers being Mrs. E. J. Thornton and Mrs. J. McKnight, each of whom gave a helpful paper on "The Challenge of Youth", the material having been presented at the recent Presbyterial Rally, and prepared by Mrs. Gray of Garden Hill.

Miss Estelle Hetherington took up the first chapter of the new study book, "Korea, the Land of Dawn," using maps to illustrate her talk, and advancing interesting and instructive facts regarding natural position and advantages, and history of the land and people.

A solo, "He Watches Me", by Mrs. S. W. Cawker was much enjoyed, and also a piano solo, "Hymn of Devotion," by Miss Hetherington.

The talk by Miss Mamie Fisher on her recent trip abroad which was to have been given at the close of the session was unavoidably postponed. Mrs. H. E. Smith and Mrs. O. Williamson sponsored the vote of thanks to the hostess, and the group, for the hospitality extended and the excellent program provided, all present endorsing it with a hearty clap of the hands.

HEAVY SNOWFALL IN APSLEY AREA

Apsley District Was Covered With Snow on Saturday.

APSLEY, Oct. 20.—(Examiner Correspondence).—Snow which fell all day Saturday was a grim reminder that winter is fast approaching, although the white mantle soon disappeared. The fall was the equivalent of two and a half inches.

Harvest Thanksgiving services were held at St. Andrew's church, Owenbrook, and St. Paul's, Lasswade, on Sunday, and were marked by large congregations, that at St. Andrew's taxing the capacity of the church. The offerings of fruit and vegetables were bountiful, the latter especially being remarkable, both in size and quality. The juvenile choir of St. George's, Apsley, attended at St. Andrew's and assisted in the singing.

The Rev. C. A. G. Spence went to Toronto last week to attend the Mission Board meeting of the Synod. While in the city Mr. Spence visited the Department of Public Welfare, and had interviews with the heads of the Mothers' Allowances Commission and Old Age Pensions Commission, on matter affecting the interests of applicants from these townships. He also had an interview with General Williams, the Commissioner of Provincial Police.

The many friends of Rev. W. H. Taylor will be glad to know that he is making a gradual recovery from his recent illness and it is hoped that he will soon be able to resume his ministerial duties.

Born—At the Red Cross Hospital on Monday, October 12, to Mr. and Mrs. John Johnston, a daughter; and on Tuesday, October 13, to Reeve and Mrs. A. Windsor, a daughter.

GRAF NEARING HER GOAL

LONDON, Oct. 19 (A.P.)—The steamer Perseus informed her owners by radio to-day that she had sighted the Graf Zeppelin somewhat to the southwest of St. Paul's Rocks, nearing the coast of South America on her flight from Friedrichshafen to Pernambuco.

2-SPEED CLEANER TO LEAD MARKET

Miss Claire Andree Stresses Advantages of Two-Speed Vacuum Cleaner.

Miss Claire Andree, home economics expert, of the De Both Home Makers' Schools, is enthusiastic about the numerous advantages of the Northern Electric Two-Speed Vacuum Cleaner. She points out that there is a world of difference in the substance, form and construction of rugs in the home today; and that this quickly reveals the limitations of the single action cleaner. The latter may perform satisfactorily on one kind of rug but fall down on another of different texture.

The Northern Electric Two-Speed Vacuum Cleaner, on the contrary, sucessfully overcomes this difficulty. At normal suction speed it cleans light rugs of average depth. At "high" speed it takes up all the embedded grit and dust from heavy pile rugs thoroughly and without injury to the rug itself.

Miss Andree predicts that the Two-Speed Vacuum Cleaner will soon entirely replace the old style single action cleaner.

BELMONT W.I.

Ladies Arrange for Dance—Enjoy Program of Music.

BELMONT, Oct. 20 (Examiner Correspondence)—The regular meeting of Belmont Women's Institute was held at the township hall on Thursday afternoon last and was well attended. The president, Mrs. Will Smith occupied the chair.

The roll call, "Pioneer Relics," proved a very popular one, and there was a splendid exhibit of antiques. The oldest exhibit was a mirror two hundred years old, which had belonged to Mrs. Will Smith's grandmother.

The chief business in hand was making arrangements for a dance, which it was decided should be held on Friday next. This is to be a real old fashioned "shin-dig," for which the admission fee is only twenty-five cents, and is sure to attract a large number of young and old. Committees were appointed to see about the music, and arrange for tickets etc. The matter of appointing a delegate to the convention of Women's Institutes to be held in Toronto the latter part of November was left over until the next meeting. After the business had been disposed of a short program was enjoyed beginning with community singing. Miss H. Scott gave an instrumental solo, and Mrs. Will Smith a reading, both of which were very much enjoyed. A paper "Pioneer Days" given by Mrs. J. A. Sexsmith proved most interesting, and a song "When you hair has turned to silver," by Mrs. Will Anderson was greatly enjoyed. The meeting concluded with the National Anthem, and afterwards a social half hour was spent over a light lunch and a delicious cup of tea. Hostesses for the day were, Mesdames Binstead, W. Smith and Miss Lily Anderson.

WIDE AWAKE CLUB

Four New Members Accepted By Millbrook C.G.I.T. Club.

MILLBROOK, Oct. 20 (Examiner Correspondence). — The weekly meeting of the Wide Awakes C.G.I.T. group was held at the leader's home on Wednesday evening, with fifteen girls present and the president, Miss Marian O'Brian, in the chair. Four new members were received by definite allegiance to the C.G.I.T. purpose, and enrolled, bringing the total membership to date to twenty-three.

A new motto was chosen, the group having only re-organized last week, and the executive was appointed a program committee to arrange for the public meeting in November when it is hoped to add to the group funds.

The current event for the next meeting will be given by Bernice Thornton, and Charlotte McMahon will furnish the special musical number. The subject of continuing the first aid classes during the current year was discussed and further action will be taken; new books were supplied the recently-elected secretary and treasurer, Mary Burnham and Madeline McDowell, and the new Herald, Bryar Edmunds, took over the duties of her office for the initial time, the president supplying the new password.

The special subject for study, during the devotional period, in addition to these scripture verses, was "The Challenge of Prayer", the reading being from Acts 12: 1-19. The next meeting will be on Thursday evening, October 22, intervening events preventing the use of the regular night, Tuesday of each week. A pleasant social hour was enjoyed at the close.

Mount Julian

Mrs. John Sanderson and daughter Ione, of Lakefield visited with the former's parents, Mr. and Mrs. W. G. Stone on Sunday.

Mr. and Mrs. Charles Blizard and little daughter, Ann of Toronto spent the week-end with Mr. and Mrs. William Thompson.

The Barnes of Toronto were at their summer home on Stoney Lake over the holiday.

Mr. and Mrs. Henry Sholar and Mr. William Langford of Peterborough were visitors in the district on Sunday.

Mr. and Mrs. Roy Brown and sons Keith and Lionel of Apsley spent Sunday visiting with Mr. Joseph Northey and other relatives in this vicinity.

Mr. and Mrs. Charles Stuart and family of Peterborough visited friends here on Sunday.

The Jones of Toronto spent the holiday at Dagmar Villa, their summer home on Stoney Lake.

Mr. Bains of Toronto was a week-end guest at Mr. William McCauley's home, Haultain.

Mr. and Mrs. W. Lytle, Mr. Hillard Lytle and Miss Leata Lytle all of Deer Bay visited friends here on Sunday.

HAWES' Lemon Oil

FOR FINE FURNITURE PIANOS ETC.

CLEANS—Removes that dull film.

BEAUTIFIES—Reveals the original beauty of the Wood.

POLISHES—Imparts a radiant, lasting lustre.

BE SURE IT'S HAWES

Obituary

THOMAS CHAMBERS

BETHANY, October 20 (Examiner Corespondence).—The funeral of the late Thomas Chambers was held from St. Paul's Church, Bethany, on Sunday at one o'clock and burial was made at St. Mary's Cemetery, Lifford.

The service was conducted by the Rev. Mr. Pierheller, rector of St. Paul's Church.

Motion Pictures Of "Y.W." Swim Classes

A pleasant surprise awaited Junior Y.W.C.A. members Saturday morning when it was learned moving pictures were to be taken of gymnasium and swimming pool classes for the Peterborough film.

The hundred kiddies will have great tales to tell of their first appearance in movies. Babies and juniors were included in a short gymnasium drill along with the Intermediate dancing class.

Pictures were also taken of a group in the swimming pool, some pretty dives being recorded.

Russia now leads in supplying crude oil to Finland.

HAMILTON BY-PRODUCT COKE

Thrifty Women!

THE shrewdest purchasers of household needs today are the women. They want to save money—but they refuse to accept inferior quality.

That is why so many women are urging their husbands to buy Hamilton By-Product Coke. They know it will cut their winter fuel costs by one-third without losing any of the heat-producing values of more expensive imported fuels.

When women have to be the "furnace man," they appreciate this Canadian coke because it is so clean and so light on the shovel. And when it's the husband's turn to take out the ashes, he finds his labor reduced by a half or more.

Today — try a ton of this domestic coke!

HAMILTON By-Product COKE

Trade Mark Registered

SOLD IN PETERBOROUGH BY

McCARTHY & JOHNSTON
PARKER & SUTHERLAND
PETERBOROUGH FUEL & TRANSFER Co.
THOS. A. REHILL CO.
SANITARY ICE SUPPLY CO.
WM. SCOTT COMPANY
H. B. TAYLOR & SON
A. THOMPSON

44

CHILDREN'S COLDS

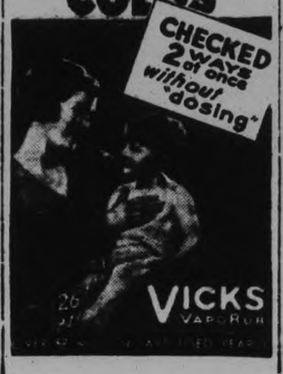

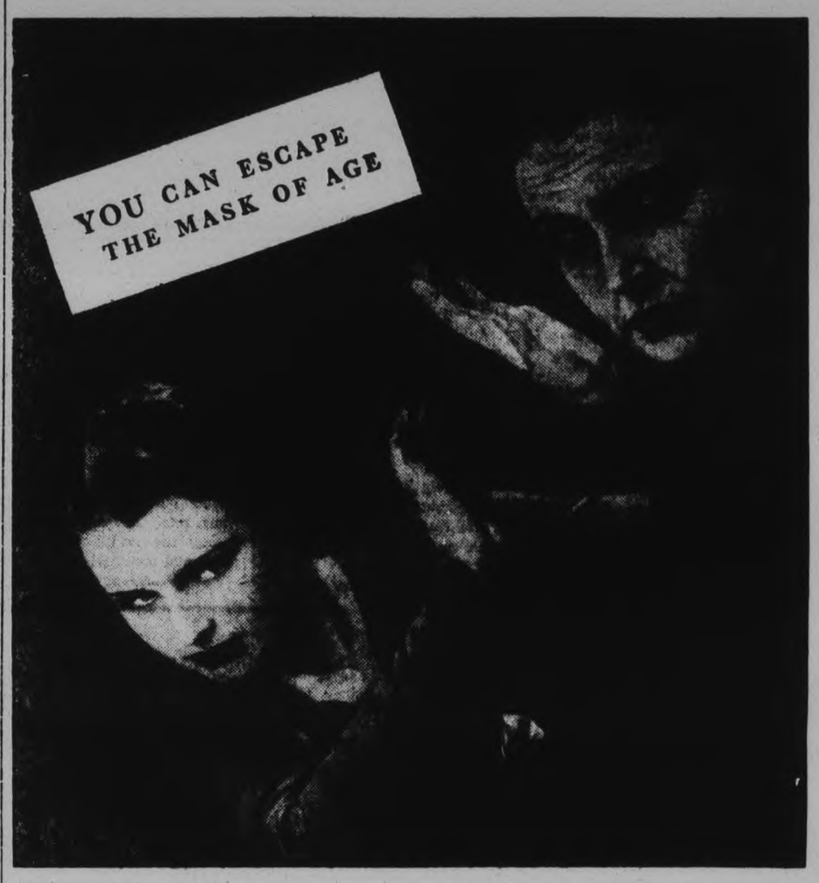

"You must keep Youth!" warns LEW AYRES

LEW AYRES Universal star

"What type do I most admire?" asks Lew Ayres. "The type doesn't matter much—if she has that radiant charm I can't resist — *youth*.

"The lovely stars know how vital youth is, and how to keep it! Every woman should learn their complexion secret."

Indeed the actresses seem to have no birthdays—to be always young, delightful, appealing, no matter how long their list of successes. "A flawless skin is the secret," they will tell you.

Guard complexion beauty as 9 out of 10 lovely screen stars do

They use Lux Toilet Soap! At their request, this fragrant, very white soap is found in theatres everywhere—is official in *all* film studios for countless Hollywood, Broadway, European stars.

Buy some Lux Toilet Soap—today!

Lever Brothers Limited, Toronto

LUX TOILET SOAP..10¢

The caress of dollar-a-cake French soap 1676

Did You "Go to School" This Afternoon

Everyone who went, enjoyed it. Plan to come To-morrow, Thursday or Friday.

The "Examiner" Home Ma!ers' Schools Lectures and Demonstrations

Miss Claire Andree, who is giving these interesting lectures on cooking, baking, washing and how to run the home, will also tell you the complexion secrets that the screen stars know. You, too, can learn how to keep your skin charming by using Lux Toilet Soap.

GRAND OPERA HOUSE, PETERBOROUGH
Wednesday, Thursday, Friday, 2.15 to 4.30

Under Direction Miss Claire Andree

LUX TOILET SOAP is used and warmly endorsed by the DeBoth Home Makers' Schools. So do 9 out of 10 of the most famous screen stars.

NEIGHBORLY NOTES

Please Phone Items to 1000 or 1001

Mrs. L. Lumbers, Miss Lillian Lumbers, Mr. and Mrs. A. Kellough and Mr. William Wells, of Toronto, motored here to spend the week-end and while in the city were guests of Mrs. Iva Edgar and Miss Wells, of Weller Street.

• • •

A very enjoyable evening was spent on Monday at the home of Mr. and Mrs. J. S. Selkirk, 581 Aylmer Street, in the form of a miscellaneous shower in honor of Miss Olive Drain, whose marriage to Mr. David Tucker takes place this week. The evening was spent in playing cards and music, after which a mock wedding was staged, which caused much amusement. To the strains of the Wedding March played by Miss Lareta Sedgwick, the bride, Mr. John Cowx, entered and was given in marriage by Mr. J. S. Selkirk, with Mr. Norman Moore acting as groom, Miss Jean Munro as ring bearer and Mr. Cecil Wasson as parson. Many pretty and useful gifts were received by the young couple, after which Mr. Tucker made a suitable acknowledgment of the gifts. Dainty refreshments were served, bringing a pleasant evening to a close. Among those present were Dr. and Mrs. Munro, Mr. and Mrs. Norman Moore, Mr. and Mrs. Russell Tucker, Mr. and Mrs. Wm. J. Selkirk, Mr. and Mrs. H. A. Baptie, Mr. and Mrs. D. Morrison, Mrs. S. Wildman, Mrs. E. Cowx, Mrs. F. Reynolds, the Misses Olive Drain, Jean Munro, Lily Shearer, Lareta Sedgwick, and Messrs. David Tucker, Cecil Wasson, Donald Deyell, E. Hawthorne, John Cowx and Harry Rose.

• • •

Mrs. M. L. Henry will be guest hostess at the De Both Homemakers' Club School at the Grand Opera House on Wednesday.

• • •

Those from out-of-town who attended the funeral of the late Mrs. Mary Bell were Mr. William Bell, of Denver, Colorado; Mrs. E. Seeleauf, of Rochester; Mr. Ross De Boecheau of Vancouver, B.C.; Mrs. George Luery, of Stirling; Mr. George Rosebush, of Stirling, and Mr. and Mrs. John Rosebush, of Stirling.

• • •

Mrs. Arthur Choate has closed the store at McCracken's Landing for the season and is staying with Mrs. W. Payne, London Street, for some months.

• • •

The girls of the burling department of the Brinton Carpet Company assembled at the home of Mrs. A. Williams, 51 Ware Street, recently, to bid farewell to one of their members, Miss Annie Bench, prior to her departure for an extended visit to England. The evening was spent in playing games and singing songs, solos being given by Miss Beatrice Curtis and Master Jim Hawthorne. During the evening the guest of honor was presented with a suitable gift from the girls, followed by the serving of a dainty lunch by Mrs. Williams, assisted by Mrs. J. Hawthorne.

• • •

The following are among the delegates registered at Murray Street Baptist Church for the annual convention of Ontario and Quebec: Leonard D[illegible], Midland; Charles [illegible]d, Ottawa; Rev. and Mrs. L. M. Houlding, Ottawa; Rev. and Mrs. A. S. McGrath, Ottawa; A. Forsyth; Rev. J. S. LaFlair, Woodstock; Mr. and Mrs. A. G. Ferries, Toronto; Rev. J. K. Holland, Orillia; Rev. Dr. R. R. McKay, Sarnia; E. J. Eagsley, Toronto; Mrs. Senior, Toronto; Rev O. C. Elliott, M[illegible]ev. and Mrs. R. E. Turner, To[illegible]; Rev. Harvey, Merritt, Grimsby; Rev. and Mrs. Lawrence E. Mason, Paisley; Mr. and Mrs. W. Mason, Villa Nona; Edward McCartney, Williscroft; Rev. and Mrs. R. F. Wilson, Glen Meyer; John Mason, Brownsburg, Que.; Miss Gladys Sluggett, Baddow; J. Sull, Toronto; Rev. E. G. Baxter, Brownsburg, Que.; Mrs. J. L. Hallford, Toronto; Rev. and Mrs. H. Witmore, Dart; Miss Jennie Cundill, Baddow; Mrs. H. J. Wilson, Chatham; E. L. Hallford, Toronto; Tom Anderson, Ottawa; P. J. Jordon, Grimsby; W. W. Johnson, Grimsby; Rev. Harry R. Pike, Verdun; Rev. S. Ivison, Brockville; Rev. Willian M[illegible]er, Walkerton; Rev. H. W. Wright, Beamsville; Rev. H. Elmer [illegible]en, Toronto; A. M. Read, Toronto.

SOCIETY PLANNING CHINESE PROGRAM

George Street United Church Twilight Mission Circle Hold Supper Meeting.

The girls of the Twilight Mission Circle of George Street United Church held their supper meeting last evening in the Sunday School auditorium at 6.30. At the meeting, which followed, the president, Miss Helen Burns, presided, and the meeting opened by repeating the Lord's Prayer in unison. The Scripture lesson, 123rd Psalm, was read by Miss Ethel Mills.

Plans were discussed for the November meeting. It was decided that it take the form of a Chinese entertainment, as one of the series of "The Trip Round the World," which had been arranged for Y.W.A.'s and Circles of the United Churches of the city. Announcement was made that the thankoffering envelopes should be in by next meeting. Papers on Korea were read by Margaret Taylor, Eileen Wiman and Ethel Mills.

The meeting closed with the Mizpah Benediction.

SHE TOOK YEARS FROM HER AGE IN 24 HOURS

Her complexion had her worried. Tell-tale lines were creeping in. Her skin lacked firmness. And she couldn't afford costly beauty treatments. Marchford Magnesia Masque saved her. Over night her skin showed improvement. Delighted, she persevered. Her skin became young again, firm and satiny. Try this wonderful inexpensive new facial, yourself. No creams, lotions or astringents needed. At all druggists. 8

Calendar Reform Centres On Easter

GENEVA, Oct. 20.—(A.P.) — Except for possible stabilization of the date of Easter, world calendar reform was deferred again to-day after the adjournment of the International calendar reform conference.

The conference adopted a declaration favoring fixing the Easter date, but decided to postpone a general simplification of the calendar. The Sunday after the second Saturady in April was preferred by most of the delegates for the fixed Easter and the League of Nations was asked to transmit the recommendation to the Christian churches.

The Council was asked to reply by April 10, 1933, on the churchs' attitude.

Just Between Us Women

A daily chat with Examiner neighbors conducted by Anne Wilcox

Among the many ways of cooking chicken, there is one which cleverly contrives to give the flavor of Southern fried chicken without the process of sauteing in fat with its accompanying odor of cookery.

• • • • • • • •

It was used recently by a cook, one who was cleverly termed "a chef-cook" by another, not so skilled in culinary arts.

• • • • • • • •

This lady was from the southland and far from home, but she brought with her the subtleties of the southern style to combine with the direct methods of northern cooks.

• • • • • • • •

In her oven-fried chicken she unites the two ways with great success.

• • • • • • • •

The chicken was cut in four pieces, after being split up the back. It was placed in a large saucepan with just a little boiling water, salted a trifle and having one onion cut in four pieces put in also.

• • • • • • • •

The chicken (or might be other fowl) was then gently simmered until fairly tender. From time to time more boiling water was added. This is necessary for at no time must there be more than a little water in the pan.

• • • • • • • •

When the chicken was nearly tender enough to serve, it was taken from the saucepan and put into a baking pan. Each piece was generously brushed with melted butter, well sprinkled with flour which the butter held in place.

• • • • • • • •

Then the pieces were dusted with salt and pepper and the pan was placed in a hot oven. As the chicken finished cooking it acquired a delicate brown and a savory coating, rich and tasty.

• • • • • • • •

The water in which the chicken was steamed formed the basis for a sauce-like gravy in which the onion pieces were allowed to remain. The fat from the chicken enriched the gravy, to which was added a little cream.

• • • • • • • •

The chicken was served like fried chicken on a platter garnished with crisp parsley. The rich cream gravy was passed in its boat. With the chicken was served mashed potatoes beaten until light as feathers, new buttered beets and fresh string beans.

• • • • • • • •

Pickled watermelon rind took the place of the more usual cranberry sauce. A cucumber peeled, and thinly sliced and kept whole was passed for each person to dress with a vinagrette dressing of his own making from the ingredients also passed.

• • • • • • • •

Then the next morning, the chicken liver, cut in pieces and fried with bacon, was served with scrambled eggs which formed the centre of the dish.

Plans Completed For Locke Lecture

The Educational Committee of the Y.W.C.A. met on Friday afternoon to complete arrangements for the lecture by Dr. George H. Locke, chief librarian, Toronto, on the "Menace of the Soviet." The lecture will be given in the Collegiate Institute Hall on Monday, October 26, at 8.15 p.m.

Dr. Locke will be remembered for his very interesting lecture on Italy given at the Canadian Club last winter. Realizing how much this lecture was enjoyed the Y.W.C.A. made plans to again bring Dr. Locke to Peterborough to speak on Russia but because of illness this lecture had to be postponed. Now Board members are glad to announce this lecture which is on a subject of interest to the world today and feel that Peterborough citizens will appreciate the opportunity of hearing Dr. Locke again.

USE DAINTY SOAP IN LIGHT WASHING

Good Care of Silks and Delicate Fabrics Means Longer Life.

Just what the housewives would do without these dainty diamond-like flakes of the purest soap is hard to imagine. In the present days when budgets for clothes need close attention, when that silk slip or that sheer pair of stockings must be made to give longer service if possible, Lux indeed comes indirectly as a money-saver.

A great foe to silks, and indeed to all fine wearables, is perspiration. It is strongly acid in character, and therefore injurious to delicate tissues and fabrics. A cure for the "perspiration" menace is frequent washing—but not with any soap, for common harsh soaps would merely hasten the breakdown of the fabric of the garments.

Harsh soaps are strong in alkali, and not only injure the clothes, but are harmful to the hands. The safe soap to use is Lux.

Dorothy Dix, the well-known newspaper correspondent, has included some very interesting messages about Lux to her vast army of women readers. She says that no girl needs to feel an inferiority complex—she can feel charming, she can be charming, if she will see that her clothing, and especially her underclothing, is kept fresh and colorful through the use of Lux. Clothes make the woman," says Dorothy Dix, "and a feeling of dainty feminity, of attractiveness is readily achieved through the use of—"not only good Soap"—but through the dainty Lux flakes in washing every article of clothing which is washable—in other words which will come to no harm in pure water itself."

Miss Claire Andree will have something to say about Lux in her Home Maker School—be sure and get her experience.

Rush Point

Mr. and Mrs. Richard Fowler and Mr. Ted Graham of Pontypool were visitors at Rush Point on Sunday.

The Misses Myrtle and Mae Seeney of Toronto and Mr. Harold Seeney of Hamilton spent last week-end with their parents at Round Lake.

The evangelical meetings held at Rush Point School for the past three weeks are drawing quite large crowds each evening. This week completes the series of meetings.

The moss gangs from the north country are breaking camp this week as the season for that activity is about over for this year.

Messrs. Gordon Newton, Walter Davis and William McQuigge were in Toronto this week on a business trip.

An accident which might have resulted in serious damage happened recently on Nicholson's Hill. Mr. H. Spinks coming out from the plains with about half a hundred bales of moss on his truck stalled on the hill and went back down the steep grade about forty miles an hour. The truck turned completely over backwards and an explosion followed. However only slight damage resulted and with the aid of Mr. Les Carrol's team the truck was righted and soon on its way again.

It is to be regretted that so few Rush Point farmers took advantage of the privileges offered them at the Plowing Match this week. Those who were fortunate enough to attend were well pleased.

A good crowd of young people gathered at the White Church for the usual Thursday night league meeting. Mr. Carl Barton had charge of the program.

The scripture reading and thanksgiving topic were taken by Mr. H. Hoard.

A comic reading by Miss Viola Newton and a comic recitation by Mr. Archie McMillan received hearty applause. Several musical numbers had to be omitted owing to the absence of some of the young people participating.

The Blues won the contest which was an amusing thanksgiving word contest, conducted by Mr. Barton.

FASHION SERVICE

3339

Here's a charming dress of flecked wool rayon voile, so smartly suitable for immediate and all fall wear.

Its simple line gives it such a trim look. It has the new sleeve cut. The use of bows, that accent the slimming diagonal line of the bodice, give it a feminine touch.

The hips are snugly moulded to the figure.

And it's as easy as falling off a log to make it.

Style No. 3339 may be had in sizes 16, 18 years, 36, 38, 40 and 42 inches bust.

Size 36 requires 2¼ yards 54-inch.

It will look splendid, too, in a monotone lightweight diagonal tweed mixture in rich brown tone.

Black crepe satin, wine-red cantonfaille and navy blue flat crepe silk are attractive schemes.

Be sure to fill in the size of the pattern. Send stamps or coin (coin preferred). Price of pattern 15 cents.

The Examiner:
Please order for me:—
Pattern Number.....
Size .....
My Name.....
Address .....
.....
Enclose 15c in payment.
Allow five days for return

That Body of Yours

By James W. Barton, M.D

GUARDING YOUR EYESIGHT

Perhaps you wonder sometimes just where or to whom you should go to see about your eyes. You know there is the oculist, the optometrist, and also the optician.

The oculist is a graduate in medicine and surgery, who, however, gives his entire time to eye conditions, that is diseases of the eyes, and also to prescribing glasses where the eyesight is defective.

The optometrist is not a graduate in medicine and surgery, but has spent considerable time in studying the eyesight itself-long sight-short sight, astigmatism and so forth. The properly qualified optometrist gets his name from the fact that he measures the eyesight of the patient and prescribes glasses that will enable him to get the best possible use of his eyes, and prevent strain.

An optician gets the prescription from the oculist or optometrist as to what is needed, and grinds the glasses according to this prescription.

Now to whom should you go to have your eyes examined?

Generally speaking it is considered wise to consult the oculist if your eyes are bothering you, as it may not be a matter of eyesight but some other condition in the body that is causing the eye trouble.

The oculist is in a better position to locate the cause of the trouble than the optometrist or optician, who of course are concerned with the vision only. And if it is the vision that is defective the oculist can prescribe the necessary glasses.

However if you are having no trouble with the eyes, but naturally would like to know if your eyes should be having any help owing to the nature of your work, or if you have no pain but think your eyesight is failing, you can quite properly consult the optometrist. He can measure the needs of your eyes, and fit you just as well as the oculist. He is absolutely safe as most states and provinces require an examination in this work before he can call himself an optometrist.

What you should not do is walk into a store and fit glasses to your eyes and take a pair that you think suits you. Nor should you buy glasses from any vendor or salesman that calls at your home.

Your eyes are worth very much to you, and you should take no chances with them.

FASHION HINT

"How to make my old short skirts conform to the new length was a problem to me until I hit on this plan. I dropped the hems; and as the part that had been turned under was darker than the rest, I re-dyed the entire dress, after having bleached the goods, following directions in the Diamond Dyes package.

"I used Diamond Dyes for the re-dyeing, of course. I have dyed many things with these wonderful colors. They have saved me many dollars and have never failed to give perfect results—smooth, even colors—fast to wear and washing. Friends think my things are new when I re-dye or tint them with Diamond Dyes. They do give the most gorgeous colors!"

Mrs. G. C., Levis, Quebec

McMaster Alumnae Is Planning Dinner

Elaborate preparations for the reception of some five hundred ministers and church workers who it is estimated will attend the Baptist Convention of Ontario and Quebec now in session at Murray street church, and which concludes on Friday, have been made by an energetic general committee under the chairmanship of the Rev. J. H. Sutcliffe.

In addition to enquiry desks, check rooms and registration office, there is a billeting committee at work providing for the accommodation of visiting delegates, while in the basement a large staff of women church workers are busily employed providing meals. Dining room provision has been made for 150 people at one sitting, while the Baraca Class Room has been converted into a committee luncheon room, where committeemen may transact business while attending to the needs of the inner man.

There is a mass of important business on the agenda and with sessions commencing at 9.30 each morning and concluding late at night all this week, there is little time for delegates to go far afield. It is probably this realization that was responsible for the establishment of postal facilities at the church, and the installation of telephones.

For Wednesday evening of this week a McMaster Alumnae Dinner has been planed to be held in the Paragon Tea Rooms at 6 p.m.

See the Demonstrations

At the Grand Opera House

They

Will Save You Money

Lessons in practical cookery by Miss Claire Andree of the DeBoth Home Makers' Schools —proving the economy and deliciousness of Canada's famous foods—EDWARDSBURG CROWN BRAND CORN SYRUP, MAZOLA, Salad and Cooking Oil, BENSON'S CORN STARCH and CASCO POTATO FLOUR. FREE admission. Prize baskets. 2.15 p.m.

You will enjoy the dexterous way in which Miss Andree does her work. You will learn much about food values and at how little cost the most enjoyable dishes can be prepared with these famous products You will see how much you can save on each day's food bill. Be sure to come.

The CANADA STARCH CO.
Limited
MONTREAL

FILL OUT THIS COUPON

You can make at home all the dishes demonstrated and many more by send in this coupon with 10c for "Canada's Prize Recipes."

Name_____

Address_____

Miss Andree will use Saxon Pastry Flour exclusively in her cooking demonstrations at the Grand Opera House This Week

Quaker SAXON FLOUR

You too will get the best results by using Saxon Pastry Flour

The Quaker Oats Company

VITOS THE BREAD WITH THE EXTRA SUNSHINE VITAMIN-D REQUIRED
RADIANTIC RESEARCH FOUNDATION

VITOS BREAD
is being used EXCLUSIVELY by
Miss Claire Andree
at the
"EXAMINER" COOKING AND HOME-MAKING SCHOOL
NOW BEING HELD AT THE GRAND OPERA HOUSE

VITOS

THE VITAMIN-D BREAD

Baked and Sold by
STOCK'S BREAD LIMITED
225 STEWART STREET PHONE 630

ENLARGED PORES

The charm of even the loveliest is threatened by enlarged pores! Pompeian Night Cream (a cold cream) will cleanse your skin thoroughly, taking away all the dirt particles that clog your pores. Its companion, Pompeian Day Cream, is a smooth Vanishing Cream . . . a perfect powder base.

Be sure to use Pompeian Beauty Powder. It spreads smoothly and will cling.

POMPEIAN
PRODUCTS FOR BEAUTY

See Us and See Better.
GLASSES
If Necessary
GOOD ADVICE
If Not
J. H. Lacey
optometrist
410 GEORGE ST. (Op. Examiner)
Phone 1169 — 1696J for Evenin. Appointment.

N.H.L. Bans Players Of Non-Affiliated Leagues

LOWERY SOLD TO CHIHAWKS

Only One Player Deal Completed at N.H.L. Meeting—Reinstatement Refused A. H. L. Men.

MINOR RULE CHANGES.

TORONTO, Oct. 20. — Although they held morning and afternoon sessions and did not adjourn until well after 6 o'clock last evening, the National Hockey League moguls, meeting here at the Royal York Hotel yesterday, accomplished very little, judging from the news that was given out.

Ratification of the season's schedule which will not be released for publication until next week, one or two minor changes in the rules, the consideration of applications from three players now in the American Hockey League for reinstatement to organized hockey ranks, and a discussion of the play-offs for the coming season evidently occupied the whole time of the meeting.

The only player transaction involved a former Maple Leaf, Jerry Lowrey, who was purchased outright from the Pittsburgh club by the Chicago Black Hawks for a price said to be $6,500. Lowrey was one of the Philadelphia players secured from the non-operating Pittsburg club, but, instead of being on loan, he now becomes the outright property of the Hawks.

Refuse Reinstatement

Sid Acaster, Paddy Byrne and Stanley Fuller, American Hockey League players, who applied for reinstatement to organized hockey so that they could secure tryouts with National League clubs, were turned down. They will be barred permanently from organized hockey until such time as the American League becomes affiliated with the N.H.L. or agrees to the N.H.L. draft. Acaster and Fuller played with St. Louis last season, but it is understood their were desirous of signing with teams in the International or some other minor league affiliated with the N.H.L. Paddy Bryne's case is somewhat different. He was offered a trial with the Montreal Maroons. He will now have to return to the Kansas City club of the American Hockey League, although Owner Grant of that club was quite agreeable to him going to the Maroons.

The N.H.L. further went on record with a resolution that players now under contract or on option to clubs in organized hockey who play in any outlaw organization will be barred permanently from organized hockey. This is expected to deter players from jumping to outlaw clubs now affiliated with or in the N.H.L.

Minor Rule Changes

No drastic changes were made in the rules. The minor changes were not, of any great importance. In future, when a goal is scored from a penalty face-off in front of the net, and one of the defending players breaks out of line before the puck is propped, the goal will count.

During a Toronto-Boston game in Boston last winter, the Bruins scored from such a face-off, but when King Clancy drew the referee's attention to the fact that he had broken from the line before the puck was dropped, the goal was disallowed. It is to prevent such occurrences in future that this new rule was made.

It was also decided that a penalty face-off be given against the side of any player who falls on the puck within ten feet of his goal. Goalkeepers are excepted.

Another new rule is that if a player takes up a position to interefere with or impede the movement or the vision of a goal-keeper, play will be called and a face-off held five feet outside the nearest blue line. This is aimed to prevent the scoring of goals while an attacking player is close enough to the net to prevent the goalkeeper seeing the shot.

His Heart's Still In The Game

ONCE CANADA'S GREATEST RUGBY COACH

Years ago Rev. Father Stanton of Ottawa University was hailed as the greatest football coach in Canada. This was back in 1907 when he produced a team that won for his college, the Intercollegiate title. For years after, too, he produced teams which were a credit to any city. But not only to football did he confine his coaching abilities. He coached almost every line of sport, hockey, track, basketball, and swimming. Father Stanton's creed in all his coaching was: "You're never licked until you give up," and "Be a crab or be a man." It was this spirit that he infused into all his teams. For the past few years Father Stanton has been in United States doing mission work, but last week returned to Canada to see a Canadian football game in which the forward pass was being used. His heart is still in the old game that he helped to make famous.

HUGHES CONFIDENT REACH AGREEMENT

Kilrea, Connell and Smith Will Play for Falcons This Year.

DETROIT, Mich., Oct. 20.—(AP)—Charles A. Hughes, president of the Detroit Hockey Club, said today he expected Hec Kilrea, Alex Connell and Alex Smith, the three Ottawa hockey players awarded to Detroit when Ottawa suspended activities, here within the next few days to discuss terms of their contracts.

Hughes said the three National Hockey League players had informed him their contracts were unacceptable claiming living costs and other expenses called for more remuneration than their contracts offered. Hughes stated that he had asked them to come here for a conference and expressed the belief they would accept their contracts.

The contract date for the arrival of all players both for the Detroit Falcons of the National Hockey League and Detroit Olympics of the International Hockey League has been set for October 22. Practice opens on that date.

Hec Kilrea performed brilliantly on the left wing for Ottawa in past seasons of the N.H.L. campaign while Alex Connel is considered one of the best goal tenders in the game. Alex Smith has been playing defense for the last few seasons though he had been used in utility roles prior to that.

Bethany

Mr. and Mrs. Hopwood of Toronto were week end guests of Mrs. Joseph Haddon.

Mr. and Mrs. Robinson and daughter of Alliston spent the week end with Mr. and Mrs. Roy Carlton.

Mr. Dickson of Toronto is the guest of Mr. and Mrs. William Davis, Glengarry Road.

Miss Jean Thorndyke, accompanied by her friend, Miss Moore, of Toronto, spent the week end at her home.

Mrs. Milton Fallis and son, Gordon, were guests on Sunday of Mr. and Mrs. William Byers.

Mr. Owens, accompanied by Mr. Douglas Driver of Toronto were guests on Saturday of Mr. and Mrs. Alfred Driver.

Miss Doris Driver of the Peterborough Normal School spent the week end with her parents.

Mrs. T. G. Jackson returned from a visit with her daughter, Mrs. Ross Carr, of Toronto, on Saturday.

Mr. and Mrs. Melville Handley and children were guests of Mr. and Mrs. Cecil Ague on Sunday.

Mr. and Mrs. G. Wilson Craw of Peterborough called on friends in the village on Sunday afternoon.

The acessibility of Ontario to motorists from the United States is indicated by the fact that the river and lake boundary between the province and the United States is crossed by a vehicular tunnel, five highway bridges and twenty-six ferries.

MUSTANGS MAY GIVE VARSITY MUCH TROUBLE

Joe Breen's Crew in Toronto on Saturday Next Formidable Outfit.

ARNUPS MOVES UP.

By LOU GOLDEN

TORONTO, Oct. 20.—(Special to The Examiner. Copyright, 1931)—The Mustangs will paw the turf at the Varsity Stadium next Saturday. Joe Breen's University of Western Ontario machine will invade the home of the University of Toronto football and the Breenites expect a victory. The Western line seems as strong as ever and if their first game of the season is any criterion of what they can do they will be one of the teams that will have to be carefully watched in the hunt of the Yates' cup, the emblem of the intercollegiate title.

Varsity has played some really fighting football and Dr. Harry Hobbs, the coach, seems to be on the way into turning his charges into a gang of scrappers. The opening game of the season showed, and others will continue to show that the Blue Shirts have developed a fighting streak. If that sort of football is continued the host of followers of the bluemen will be quite satisfied. If there has been one thing that the undergraduates, the alumni and the city followers of the teams have been waiting for it has been a courageous spirit. This seems to be the year of their reward. The first team has shown fighting finish, the Orphans have shown that they are no children to be played around with, while the juniors amply demonstrated that they also can come from behind.

Western Needs Backfielders.

The Joe Breen team will be hard outfit to send under. He has once more a line that is probably the best in college company. It was easily the best last year and there seems to be no weakening this autumn. The backfield is weak, while Varsity has a strong rearguard. It should be a win for the University of Toronto; but stranger things have hapened than that of a favorite team being knocked off the perch.

The Orphans get a bye next week. The week after that they meet the Balmy Beach club in the second game between these two teams. The Beaches are disappointed at their showing against the Orphans on Thanksgiving morning. It ought to again be a great battle all the way and if the Orphans are not riddled by the pulling of men to the first team the Harry Bales' men ought to give a good account of themselves.

Harold Arnup seems to be on the way to the big time. He has always shown that he has had ability and with the juniors last year proved himself a fine little kicker. On Monday last he again demonstrated that he could run through the broken field. The result is that he was in Montreal Saturday and showed his wares against the McGill men before a tremendous re-union crowd that packed the Molsom bowl.

Good Orphan Line.

Every year there are a few lads who make the grade from the Orphans to the firsts and this season it is likely that several more than usual will make the trip up the line. The O.R.F.U. line is a strong one and it is likely that some of the front rank men will make their way to the big team.

This week is a big one for track and field, golf, intermediate tennis, rugger and soccer. These minor sporting events do not attract a great deal of attention, but they are important cogs in athletic wheels of he various universities. These are of course not playing sports, but the college union considers them for all intents and purposes as being in the same class the ones that draw the big gates.

Toronto Leafs Leave For Training Camp

TORONTO, Ont., Oct. 20.—(By the Canadian Press).—Members of the Toronto Maple Leafs, local entry in the National Hockey League, left for St. Catharines last night to start their training for the 1931-32 campaign. Sixteen players are on hand and will make the trip.

Harvey Jackson, left wing member of the famous "kid" forward line will acompany his teammates. Jackson was injured in an automobile accident yesterday, but to-day stated he was not seriously hurt and would be able to leave with the other players.

All of last year's squad will be at the training camp besides the newcomers to the team, Frank Finigan, erstwhile Ottawa star and Howe of Philadelphia team. Darrah of Boston will also join the group.

CUTTER IS SET FOR SPEED TEST

Adversus Passed Through City on Way From Orillia to Montreal.

FOR CUSTOMS SERVICE.

MONTREAL, Oct. 20.—(Special to The Examiner).—Painted sea-green, the trim little craft Adversus, latest addition to the Customs preventive service which left Peterborough last week on her way from Orillia to Montreal and Sydney sailed from Montreal today after a twelve hours' stay at the Victoria basin here, to undergo her speed trials at Sorel further down the St. Lawrence.

The Adversus will return to Montreal early next week when she will be joined by her regular crew and will take on supplies and radio equipment in readiness for her departure to Sydney which will be her base.

Captain E. L. Croft, her regular commander, will then take over the vessel, relieving Engineer-Commander Charles Stephen, chief engineer and technical adviser to the Department of National Revenue, who was in temporary command while the vessel was in Peterborough and her way to this port.

Comment was general here as to the resemblance of the vessel's wheel-house and bridge to a submarine conning tower.

After the speed trials, Captain Croft will hoist the Government flag replacing that of the builders which is still in place indicating that the ship is not yet the property of the Government.

According to H. Ditchburn, of Ditchburn Boats, Limited, Orillia, the builders of the Adversus, the new cruiser is the first of a fleet which will eventually displace the older, slower and more obsolete vessels which are at present in use by the service.

He was not disposed to make any predictions as to the speed the Adversus will exhibit on her trials, contenting himself with the statement that she will be very fast for her class and that he has no fear of the outcome of the test at Sorel.

Incidentally, newspapermen here seem to be under the impression that Peterborough is a suburb of Orillia or vice-versa. Over a dispatch concerning the new cruiser on Monday, which related the fact of its construction in Orillia, an enterprising headline writer on an afternoon daily here placed the words "Vessel Built in Peterborough to Reach Sea via Montreal."

TRADER HORN HERE SATURDAY

Colorful Wrestler From Washington D.C., Matched Against Frank Hart.

GOOD CARD PROMISED.

The next combined boxing and wrestling show will be staged at the Brock street rink next Saturday night, October 24, when it is intended to stage something out of the ordinary in the way of grappling and scrapping. Frank Hart, the most popular wrestler ever to display his wares here, will be featured in the main wrestling bout and he will have as an opponent one considered to be in the very front rank of the world's light heavyweight grapplers, Trader Horn.

Hailing from Washington, D.C., Horn has been a sensation in wrestling circles and recently created quite a furore when he held Joe Banasaki, world's cruiser weight champion, to a draw after a hectic bout. Only the fact that titles do not change hands on draw decisions saved Banaski his crown and the $5,000 gold and diamond belt recently presented to him by the Mid-West Wrestling Association.

Of the swashbuckling type, Trader Horn is a wonderful grappler, one who has never failed to please. His style will be something new to local sports enthusiasts as he adopts holds and moves that no other wrestler has yet shown here and there has been plenty of variety to the grappling matches here. This event will be of the popular finish variety, best two falls out of three, with a two hours limit.

Second Bout

There will be another wrestling match between two outstanding wrestlers. Then there will be two boxing bouts and it is intended to show a scrapper here of whom Peterborough fans have often read. However, that announcement will not be forthcoming until the match is closed.

This will be the best wrestling and boxing show staged here yet and as it has been some time since the last affair, next Saturday night's show should prove very attractive. Further announcements are being looked forward to eagerly.

The University of the Philippines is to add a school of fine arts, a conservatory of music, and a school of hygiene and public health.

Italians Are Firm Believers Woman's Place Is By The Home And Fireside

ROME, Oct. 20—(AP)—There will be no women's athletic meet at Naples on November 1 because the Italian Olympic committee has cancelled it on the principle that in Italy at any rate woman's place is still in the home.

Sports for women, the committee ruled, must be limited to educational gymnastics for young women, and sports may be indulged in for pleasure only when the participant is fully developed physically.

The meet which was scheduled for November 1, and all others of the kind, the committee's announcement said, are not within the comprehension of Italian women, and competitive contests as practiced in other countries of different mentality and habits do not accord with the character of the Italian people who are determined to defend family unity and who do not wish excessive liberty to be given to girls and women.

Legal Action Taken To Settle Sow Sale

KINGSTON, Oct. 20 (Special to The Examiner)—In Prince Edward among articles seized by Court orders was a brood sow which was left at the farm pending sale by auction. But before the time set for the sale there was an increase of six in the family. The former owner of the sow was advised that they were his property and acting on this advice, went and got the pigs, then four weeks old ,and left them with a third party under an argeement for sale. The court took action in an endeavour to recover the pigs and a charge of theft was laid against the former owner of the sow. Police Magistrate Calnan straightened the matter and ordered the defendant to make restitution or return the pigs as agreed on between the two parties, and to pay the costs of the action.

Duluth Club Sold To Former Player

DULUTH, Minn., Oct. 20.—Johnny Mitchell, veteran member of the Duluth Hornets hockey team, and his brother-in-law Rod Titus have purchased the Hornets and the club's franchise in the American League. Mitchell, former Selkirk, Man., and Winnipeg star, and his partner are believed to have paid between $10,000 and $15,000 for the club. The sale was made by Gordon Hegardt, former president of the Hornets.

Mitchell played with the 61st Battalion team of Winnipeg, Allan Cup winners in 1916.

ELEVENTH WIN FOR LOUGHRAN

Quaker Heavyweight Jabs Way to Third Victory Over Risko.

MAY MEET SHARKEY.

PHILADELPHIA, Pa., Oct. 20.—(CP)—Tommy Loughran, Philadelphia heavyweight bachelor, left jabbed his way to his third victory over Johnny Risko, Cleveland spoiler of near-companions last night in the ten-round feature of the Arena card. It was Tommy's eleventh straight win and placed him in line for a battle with Jack Sharkey for the right to meet Herr Max Schmeling.

Spotting his opponent to 13½ pounds, Loughran peppered a slightly injured left into Risko's jaw, time and again snapping his head back. Only in the seventh did the Cleveland rubber man win a round, and then by sliping across a few blows in addition to body punches he swung throughout the battle. Risko sought infighting, Loughran long-range work.

Loughran weighed 185, Risko, 198¼.

Billy Jones, Philadelphia scored a seven round technical knockout over Joe Banovic, Binghampton, N.Y. in the semi-final while in preliminaries George Pavlick, Cleveland defeated Rattle Ketchline, Philipsburg, N.J.; Chester Matin, Brooklyn defeated Fred Caldori, Philadelphia, and Joe Stanley, Shenandoah, knocked out Jack Blumberg Philadelphia.

3 Titles At Stake In Canzoneri Bout

NEW YORK, N. Y., Oct. 20—(CP)—Three titles may be at stake when Tony Canzoneri and "Kid" Chocolate clash in a 15-round bout in Madison Square Garden, November 20.

Canzoneri's lightweight and junior welterweight championships are certain to be on the block and if Tony should make 130 pounds, Chocolate will be defending the junior lightweight crown he won from Benny Bass. Canzoneri should have no difficulty making the 130-pound limit for he rarely scales more than 131 or 132.

Tony, who won the lightweight championship by knocking out Al Singer here last winter, added the junior welterweight title to his list when he knocked out Jack (Kid) Berg at Chicago in his first lightweight championship defense. He defended both titles against Berg here several months ago and again trounced the Englishman.

Judgment Postponed In Capone's Case

CHICAGO, Ill., Oct. 20.—(CP).—Federal Judge James H. Wilkerson yesterday granted counsel for Scarface Al Capone a continuance until Friday on the hearing of their motion for an arrest or judgment in his recent conviction for income tax violations. It was to have been heard today.

Our Boarding House - - - - - - - - By Ahern

Wrestling Last Night.

WILMINGTON, Dec.—Karl Pojello, 194, Chicago, threw Babe Caddock, 190, New York, 27:59; Floyd Marshall, 220, California, threw Bennie Ginsburg, 200, Chicago, 30:39; Ralph Wilson, 206, Philadelphia, defeated Mike Romano, 200, New York, decision 30:00.

NEW YORK—George Calza 220, Italy, threw Rudy Dusek 216, Omaha, 41:19; Matros Kirilenko, 210; Russia, threw Steve Znosky 212; Poland, 20.38; Sam Stein 200, Newark, drew with Ray Steele, 215, Los Angeles; Tiny Roebuck, 248, Oklahoma, threw John Delong, 220, Canada 3:06; Sandor Szabo 206, Hungary, drew with Joe (Toots) Mondt, 220, Colorado, 30:00; Herb Freeman, 220, New York, threw Willie Davis 230, Virginia 10:02.

MONTREAL—Henri Delane 220, Montreal, defeated Pat McGill 219, Omaha, Neb., two falls out of three (Degiane first in 31:25; McGill second 10:15; Degiane third, 3:16;; Freddie Meyers 200, Chicago and George Zarynoff 198, Boston, drew, 45:00; Joe Malcewicz 206, Utica, N.Y. and George Vassell, 206, Los Angeles, drew 20:00.

MADOC

Mr. and Mrs. Adam Corrigal of Stirling have returned home after spending a few days with Mr. and Mrs. S. S. Ashley in Madoc.

Miss Pearl Crawford of Toronto spent a few days at her home in Madoc this week.

See! My name! AND IT'S STERLING!

● Do you want one of these *sterling silver* wristlets, engraved with your name and your own birthday crest?

You can get one, absolutely FREE. Save the labels from Beech-Nut Gum, Fruit Drops and Mints. A letter of the alphabet is printed inside each. As soon as you spell out your name with these labels, send them to us together with the day and month in which you were born. Your *sterling silver* charm with a silver chain and clasp will be mailed to you just as quickly as we can engrave your name.

It's quite the thing to wear your name on your wrist. That's why the Zodiac wristlet is so popular with the younger set. Get yours—save the labels.

Save the labels from

BEECH-NUT

GUM...FRUIT DROPS...MINTS

King Edward School Beats West-Enders 3-0

Capitol THEATRE

MURDER BY THE CLOCK

A Paramount Picture

with

WILLIAM BOYD
LILYAN TASHMAN
Regis Toomey — Irving Pichel

Dresserware To-Night

Bobby Jones Golf Series

WEDNESDAY AND THURSDAY
2.30, 7.00, 9.00

THE MOST THRILLING LOVE STORY OF THE STAGE NOW COMES TO YOU AS A TALKING PICTURE.

Cecil B. De Mille has added another to his galaxy of great pictures in this dramatic triumph of a man tossed by Fate between two opposing loves!

As Big in Entertainment as "The Big House" and "Trader Horn."

WARNER BAXTER

IN Cecil B. DeMille's PRODUCTION

"APPROVED U"

THE SQUAW MAN

With LUPE VELEZ
ELEANOR BOARDMAN
CHARLES BICKFORD

A Metro-Goldwyn-Mayer PICTURE

CENTRAL SQUAD LOSES OUT 3-1 TO KING GEORGE

Clever Combiantion by King Edward Forwards Accounts for Win.

LEAD SCHOOL LEAGUE.

Favored to Meet King George Eleven in Final for Alex Kay Cup.

Excellent combination by the King Edward forwards of the soccer team outclassed the Queen Mary boys, in the return league game yesterday afternoon, when the cup holders won by three clear goals. They were far superior in shooting which brought out the brilliant qualities of Vic Smith, the Queen Mary goalie, who prevented a larger score being registered. The winners now lead the league and in all probability will meet the King George eleven in the final of the Alexander Kay Cup. The East City boys defeated Central 3 to 1 yesterday afternoon on Nicholls Oval.

From the kick-off the King Edward boys opened up a steady bombardment upon the Queen Mary goal, Smith, the custodian, being the star performer in every attack. He picked up the ball in many scrimmages, pounced upon it as the opposition tried to pick the inside of the upright. Three times the upright saved his charge from smart efforts of Heal and Post. Occasional raids by the West-end boys kept the backs on the move to save their citadel. Midfield play held sway with the half-backs checking and placing the ball to the eager forwards that failed to bring any scoring.

Play Clever Game.

On resuming the second moiety, the south-end team confined their methods to placing and perfect combination, in which the wing f Heal and Conner proved dangerous on every visit. From an opening by the former, Mowry beat Smith to close range. Two minutes later, he repeated the same performance from the centre of Post on the wing. At this stage the winners confined the play to the Queen Mary half and registered the third tally through Heal on an individual effort. Superior combination along with clever half-back tactics resulted in the score being King Edward 3, Queen Mary 0.

Queen Mary — Smith, goal; D. White and S. Nimon, backs; S. LeClair, A. Millard, and G. Whitehead, halves; J. Leith, D. Mortimer, G. Clark, M. Chesher, and R. Harding, forwards.

King Edward — G. Grose, goal; F. Vennet and J. Fife, backs; H. Deitor, J. Field, and J. Jobe, halves; J. Connor, R. Heal, D. Mowry, L. Grose, and V. Post, forwards.

Referee—T. Westwood. Linesmen—Messrs. Walker and Harrington.

SPORTS

SOCCER, BASEBALL, GOLFING

Day by Day

AQUATICS, SOFTBALL, TRACK

CASUAL COMMENT

The first amateur all-boxing show of the season will be two weeks later, on November 6th, with the Foster Athletic Club staging a smoker with some eight bouts, both local boxers and out-of-towners performing.

• • • • • • •

Jerry Coughlin, who has been training the boys three weeks already, expects to have a swell card with some of the old H.N.S. and P.A.A.A. scrappers in there again. He has several lined up now that look to be in the pink, some of them that used to pack Victoria Hall a few years back. Their names and their opponents will be announced in a few days.

• • • • • • •

Doug Loomis has had a number of entries for the Y.M.C.A. relay races, both junior and senior. The junior age limit is eighteen, and All Saints, the P.C.I. and Shocky Mein's Athletics are all expected in this class. Fosters and the Saints will have senior teams, and a couple others are likely to come in also.

• • • • • • •

It would be nice to see four relay ttams in both classes, and any other club thinking of joining should get in touch with Doug Loomis, soon, so that final arrangements for the big runs could be completed. Each member of the winning teams will receive prizes.

• • • • • • •

There are two champion teams in the Provincial Women's Softball Association this year, Ottawa Gladstones winning the Eastern Ontario district and Toronto Barker's Bread leading the teams in the western part of the province. They met twice, each team winning once, but now lateness of the season and low finances combine to make long trips unfair to the finalists. So they'll let it go at that this year.

• • • • • • •

Next year, the Association will arrange schedules and play-off dates differently so as to have all titles settled much earlier, as this month is no weather for softball. Two sets of medals will be given the winning teams in the Interfnediate division.

• • • • • • •

Perhaps the local girls' softball league may join the P.W.S.A. next year for the sake of the Ontario playoffs. They were hardly ready during the past year so they operated as an independent loop. But with the class of softball displayed by the finalists here this summer, we think they could give a good account of themselves with any girls' team next year.

• • • • • • •

A number of bowling leagues are opening up these nights at the Duffus Bowling Alleys, and the place is beginning to take on a mid-winter appearance, both on the girls' alleys and the men's. In another month all the bowling alleys in the city will be going strong as the bowlers start their long winter schedules.

• • • • • • •

The hockey moguls aren't idle these days, either. Several of the more foresighted of the managers are lining up their teams already, although there'll be no ice for some time yet. Still, with a flock of players affixing their John Hancocks to the dotted lines, it won't be long before they're beginning their gymnasium exercises.

• • • • • • •

A big Lindsay athletic club is in the making in the town on the Scugog, one that will embrace running, boxing, basketball and hockey. That town has been rather quiet in sports for some time, but should stage a comeback this winter. They always turned out good hockey teams there.

BOWLING PRIZES PRESENTED AT CLUB BANQUET

Several Interesting Addresses Heard at Gathering of Lady Bowlers.

ACTIVITIES REVIEWED.

Mrs. Graham's Rink is Winner of Mayor Denne Trophy—Plan Membership Increase.

The Ladies' Section of the Peterborough Lawn Bowling Club held their annual banquet at the Paragon Hall on October 15th at which prizes for the year were presented. A large gathering was present with Mrs. Darcy acting as Chairman of the Ladies' Committee. The Board of Directors of the club were represented by President J. D. Fitzpatrick, vice-president M. Bredin, treasurer J. T. Braund and secretary E. R. Disney.

Following the banquet, short addresses were made by Messrs. Fitzpatrick, Bredin, Braund and Disney, outlining the ladies' activities and congratulating them on the fine success they have had during the past year. The prize-winners were then presented with their trophies. The winning rink received, in addition to other tokens, the Mayor Denne Cup.

The first prize went to Mrs. Graham's rink composed of Mrs. Henry, Mrs. Zeihr and Mrs. Wemp. Second was Mrs. Greenslade's rink with Mrs. Sackville, Mrs. Ashbury and Miss M. Grant. The third prize-winner was Mrs. French's quartette of Mrs. Cheverill Mrs. Grant and Miss Murphy. Mrs. Hepburn's rink composed of Mrs. Wood, Mrs. Dyer and Mrs. Devey was fourth.

Three prizes were presented the leading three doubles' teams, with Mrs. Hendry and Mrs. Campbell taking first, Mrs. Yeotes and Mrs. Wemp finishing second, and Mrs. Seymour and Mrs. Kirkwood taking third place.

A strong note of optimism marked the festivities, the ladies feeling that 1932 would be a bigger and better year than ever. Last year they were very successful, having a fifty-per cent increase in membership and some fine bowling. At the conclusion of the presentations, the men guests withdrew while the ladies held their regular business meeting to conclude the lawn bowling season.

Regent

STARTS TO-DAY
Continues
WED., THURS., FRI.
2.30, 7 and 9

The Most Amazing Dramatic Thrill the Screen Has Known!

HOWARD HUGHES Presents

"THE FRONT PAGE"

LEWIS MILESTONE PRODUCTION

WITH ADOLPHE MENJOU · PAT O'BRIEN
MARY BRIAN · EDWARD EVERETT HORTON
WALTER CATLETT · GEORGE E. STONE
MAE CLARKE · SLIM SUMMERVILLE

The Greatest Film Sensation Since the Talkies were Born.

UNITED ARTISTS PICTURE

The thrilling drama of newspaper life and how a star reporter runs amuck of love when duty calls. Brilliant dialogue — fast action — thrilling romance in the ace of modern entertainments.

The tense drama of newspaper life vitalized into a wonder film by HOWARD HUGHES, producer of "Hell's Angels," and LEWIS MILESTONE, director of "All Quiet on the Western Front." Broadway throbbed with excitement over the stage play—In its new form this rugged action drama is more dynamic entertainment than ever. Vivid! Virile! Realistic!

Seattle Withdraws From Coast League

Will Sell Players to Other Clubs—Red Stuart Seeks Manager's Berth.

SEATTLE, Wash., Oct. 20.— For sale — All players of the Seattle Hockey Club of the Pacific Coast League.

Lloyd Turner, manager of the team, announced yesterday that all the Seattle Eskimos will be sold in wwholesale lots starting to-morrow. He said he was conferring with Hugh Caldwell, president, over prices and terms for the puck chasers.

Caldwell announced last Friday that unless Frank Patrick, Vancouver, would step out as president of the league, he would withdraw from the circuit.

Turner said Captain "Red" Stuart, and the veteran Jack Walker, forwards, will seek jobs as managers in minor Canadian circuits. The other players are to be sold with Gordon Savidge and Johnny Houbregs, defence stars, and Davie Kemp, gaolie, likely to go to the big leagues.

Saskatchewan may change from its uniform system of square farms and adopt a new system of survey for northern sections of the province where the land is broken by lakes and rivers.

Germany's wheat crop this year is estimated at 212,120,000 bushels.

Under 45? Healthy?

Then this message is for you

WITHOUT MEDICAL EXAMINATION

HEALTHY MEN, between 15 and 45 years of age, may secure life insurance protection for their families, providing for:

$3,000 in case of natural death; or
$6,000 in event of accidental death.
$30.00 per month, plus $3,000 at death, if totally disabled.

Send coupon for full particulars and low rates

EXCELSIOR INSURANCE LIFE COMPANY

A STRONG CANADIAN COMPANY

A. J. McCLELLAN, District Manager. 414 Water Street, Peterborough.

Mail This Coupon Today!

Excelsior Life Insurance Co. Excelsior Life Building, Toronto 2, Ont.

Please send information about Life Insurance which may be secured *without medical examination.*

Name..... Age.....

Address.....

311

1ST (ST. JOHN'S) TROOP

At 7.15 Friday night, the 1st Peterborough Troop came to order and the meeting started with Flag Break, after which followed inspection. The troop was then dismissed to their respective corners for patrol instruction.

At 8.00 the troop was called and proceeded downstairs to partake in a weiner roast. Due to the inclement weather the roast had to be held indoors. The Wolf Cubs of the 1st St. John's Troops were invited to partake and after a joyous hour of fun and games, the Scouts were called to order and dismissed. The troop wishes to express its thanks to Mrs. Ford for her work in making the weiner roast a success.

At next week's meeting the Troop is asked to be present and in uniform, also to bring along their slips with the names on for the distribution of the magazines relating to the church.

1ST (ST. JOHN'S) WOLF CUB PACK

The first meeting of the 1st Peterborough (St. John's) Wolf Cub Pack was held on Friday night, October 16. A number of games were played and all the boys learned the Cub Law and Cub Promise. Philip Turner demonstrated the Cub Howl and also showed the boys the Cub Salute.

Later in the evening the Boy Scouts invited the Cubs to a weiner roast held in the St. John's Parish Hall. The boys all enjoyed themselves and promised a full turnout next week.

Any boy in the city between the ages of 8 and 11 inclusive, who would like to join the Wolf Cubs are invited to attend the meeting next Friday night, October 23, at 6.30. Bruce Shane is acting as Cubmaster and Harold Dawson is the Assistant Cubmaster.

PECK CUP DRAW IN LOCAL SOCCER

Gordon Cup Final on Saturday Between C.G.E. and C.P.C

The only business of importance transacted at the meeting of the P. and D.F.A. last night, was the draw for the Peck cup, which follows: Canadian General versus Caledonians on Oct. 31st; Canadian Packing versus Brinton Athletic on November 7th. J. C. Russell will be the referee on the 31st and A. McKinley on Nov. 7th.

To rectify a technicality the following motion was passed: "That the Brinton Athletic grounds be recognized as a city ground under the jurisdiction of the local board."

GORDON FINAL.

Canadian Packing meets Canadian General in G. N. Gordon final on King Edward Park. Kick-off at 2.30 prompt. Referee T. Bartley. Linesmen, W. Harrington and D. McGregor.

A unanimous decision was passed: "That the outstanding league games be awarded to the opposing teams so as to complete the schedule, owing to the Deloro encounters not being fulfilled."

Former Texas Ranger Committed For Trial

QUESNEL, B.C., Oct. 20. (CP) Wade Starleigh, former Texas ranger, was committed for trial following preliminary hearing in police court here Monday on a charge of murdering Jack Frey.

The killing took place on a bar on the Fraser River above Quesnel several days ago where the two were placer mining. Starleigh stated he had shot Frey after the latter had threatened his life and picked up a gun. After the shooting Starleigh walked into town and related the incident.

It is expected Starleigh will be tried at the May assizes at Prince George.

MOSLEY FACES SUMMONS.

BIRMINGHAM, England, October 20 (C.P.). — A summons charging assault has been issued against Sir Oswald Mosley, head of the new party, as an outgrowth of a disturbance at a campaign meeting on Sunday night, during which some of Sir Oswald's men, including Kid Lewis, the prize fighter, battled a crowd which tried to break up the meeting.

Silver mined in Mexico in a recent month weighed nearly 442,000 pounds.

American Loop May Adopt National Ball

CHICAGO, Ill., Oct. 20. (CP)— When the 1931 major league season rolls around the American league may be using the style of baseball adopted by the National league last season.

President William Harridge is collecting opinions and comment and at the annual meeting of the league next month, may recommend a change to the sphere with the embossed seams and thicker hide. The junior circuit last year changed from the old rabbit ball to one with raised seams, but with the same cover.

The National league club owners, for the most part, were well satisfied with the new ball and the subsequent increase in pitching strength and decrease in number of cheap home runs.

Plant In Stratford Damaged By Fire

STRATFORD, Ont., Oct. 20.—Fire of an undetermined origin early this morning caused considerable damage to supplies of the Citrus Products, Ltd. ,and threatened the old General Electric building on Downie street. Early discovery of the blaze by the manager, C. W. Stillman, was the chief factor in the blaze not reaching dangerous proportions.

The Fire Department was called and one water line was laid. Considerable loss was caused by the water damaging goods of the company.

The estimated loss has not yet been figured.

Stubborn Colds are Dangerous

Take SCOTT'S EMULSION of Norwegian Cod Liver Oil

To Build Resistance Easy to Digest

Canadiens Start On Training Grind

MONTREAL, Que., Oct. 20. (CP) Starting off on the long campaign which may lead to their third successive world's championship, Montreal Canadiens have gathered for conditioning practice.

Yesterday a band of a dozen of the players reported at the Nationale gym for light calisthenics preparatory to getting on the ice in about 10 days.

At the same time members of the Maroon hockey club assembled at the Forum to hear a talk by Major Long, prominent physical culture expert, who will look after the pre-season training.

Manager Cecil Hart reports that the champions all weighed in yesterday at higher figures than they did at the same time last year.

W. S. MERRELL CLOSING THE DOORS AND LEAVING TOWN!

STORE CLOSED WEDNESDAY

To Mark Prices Down to the Lowest Level ever known in preparation for a stupendous Bare-to-the-Walls

GIVING UP BUSINESS SALE!

of Seasonable Men's and Boys' Clothing and Furnishings

SELLING STARTS THURSDAY MORNING, OCT. 22, at 9 a.m.

OUT GOES EVERYTHING!

SEE WEDNESDAY'S PAPER

BURGESS BEDTIME STORIES

THE CHALLENGE IS ACCEPTED.

When rings a challenge full and clear
The coward turns and runs in fear.
—Bugler the Elk.

It seemed to Farmer Brown's Boy that never in his life had he seen such a splendid sight as Bugler the Elk standing in a little opening on a high shoulder of the mountain bugling a challenge to all the Great World. He was magnificent. He was in splendid condition and knew it. He was proud of his strength, proud of the great fighting weapons, his antlers, eager to prove his might and courage. It showed in the way he stood and it rang in his bugled challenge. Now and then he pawed the ground with an impatient hoof. He wanted all the Great World to know that he was lord of the mountain, or felt that he was.

Farmer Brown's Boy was inclined to agree with him, but there was at least one other who was not, for suddenly there sounded from a ridge not far

away another bugle call, and this one was equally clear, deep and challenging. The heart of Farmer Brown's Boy almost missed a beat. Such an answer could come only from another Elk quite as big and proud and strong as Bugler and quite as ready to prove it. Again Bugler challenged, and again came the reply, this time louder. It was plain that Bugler's challenge had been accepted and that the other bull Elk was coming.

Bugler pawed the ground in growing rage and excitement, and his eyes fairly blazed. He challenged again, and it began with almost a roar. It ended, however, in the clear, deep-ringing notes of confidence and fearlessness and eagerness. Anyone hearing it could not fail to know instantly that the owner of that voice was eager to fight, afraid of no one and confident of his strength. There was a threat in those notes that even Farmer Brown's Boy, who until this morning never had heard the bugle call of an Elk, was aware of.

"If I were another Elk and heard that challenge I would want to be pretty sure of myself before I answered it," thought he.

Evidently the unseen stranger was sure of himself, for he was drawing nearer and his replies to the bugled challenge were just as eager, just as confident, just as threatening. There was increasing anger now in both challenge and reply. It was if Bugler was saying:

"This is my mountain and I dare anyone to deny it!"

Anyway, this is the way it sounded to Farmer Brown's Boy, and the reply sounded like:

"I deny it. It is my mountain as I will soon show you. You'd better go while the going is good, for my strength is great and my antlers are sharp and what I want I take. You are a boaster, but your boasting does not scare me. You may be big, but I am bigger. You may be strong, but I am stronger. If a fight is what you want a fight you shall have, for I fear no one and nothing."

A slight movement among the trees on one side of the opening caught the attention of Farmer Brown's Boy, and presently he made out in the shadows the form of another great animal, an Elk, but without antlers. He knew at once that this must be Mrs. Bugler. She was watching her lord and master admiringly, but whenever there was a reply to that defiant challenge she turned her head that way and listened with apparent interest.

Farmer Brown's Boy knew now that Bugler's willingness to fight was more than the desire to use his strength for the mere love of fighting. He was ready to fight for his own. There was jealousy, jealous anger to spur him on. He was working himself into a rage by this time. He pawed the ground. He shook his head and rattled his great antlers against the tree stub on which he had polished them. He walked over to the edge of the woods and threshed the bushes with them.

And in the midst of this another great bull Elk stepped out into the opening, from the far side. He had come to accept the challenge.

(Copyright, 1931, by T. W. Burgess.)

What To-day Means To You

"LIBRA"

If October 20th is your birthday, the best hours for you on this date are from 10:10 a.m. to 1:30 p.m., from 5 p.m to 7 p.m., and from 9:45 p.m. to 11 p.m. The danger hours are from 7:45 a.m. to 9:30 a.m., and from 2:10 p.m. to 4:56 p.m.

The Signs of October 20th denote an unlucky day for business operations, and are especially unpropitious for anything that concerns officials and officialdom. An exciting time is promised for young people.

Attachments and engagements will be broken off to be replaced almost immediately by new ones. Married folks will be wise to reject the "butting-in" efforts of relatives and friends.

Children born on this October 20th will be serious, inteilectual, quick-witted and diligent. They will not be much on sports. Their preference will be for reading. They will achieve considerable critical ability. Their friends will be many. They will be sincere, clean-minded and absolutely loyal to kith and kin.

You, if born on October 20th, are quiet and reserved, and resent the interference of any outsider with your affairs. You do not ask advice, but are content to paddle your own canoe and abide by the consequences. You are never an alibi creator. You are rather resentful of those in power about you, as it is your belief that you should exercise this power yourself. This attitude serves as your incentive and feeds your ambition. You are not partial to giving advice, and rarely do so. You think that all men and women should be capable of managing their own affairs, without the intervention of others.

Your nature is a very affectionate one, and you love to be loved. Herein lies your weakness, as a too-ready-yielding to the call of affection may divert your thoughts from the object in life you pursue. Defeat in any of your plans is not accepted gracefully and leads to lack of self-confidence. It takes you a long time to recover lost ground. You are not resilient.

You, although stoutly denying it to others, are a believer in the mysterious and are superstitious. This, however, does not affect your "onward march, although it very frequently influences your actions.

Copyright, 1931, The Bell Syn., Inc.)

FALSE TEETH ARE A GREAT INVENTION *BUT* KEEP YOUR OWN AS LONG AS YOU CAN

No one can afford to pay this price of NEGLECT

False teeth often follow pyorrhea, which comes to four people out of five past the age of 40

COUNTLESS people wear false teeth today because of neglect and resulting pyorrhea.

An insidious disease of the gums, pyorrhea, comes to four people out of five past the age of forty. Hence, it's 4 to 1 you'll lose if you gamble with this infection.

Start, in time, the use of Forhan's

Watch out for those first danger warnings of pyorrhea, tender or bleeding gums. At their first intimations see your dentist at once, and start the daily use of Forhan's. And, even if pyorrhea has not claimed you for a victim, it is a wise precaution to use Forhan's regularly.

Make no mistake in your choice of a dentifrice

Your teeth deserve the protection which only a dentifrice as fine as Forhan's can give. Forhan's cleans with amazing efficiency, yet it contains no harmful abrasives to damage the enamel. It restores the natural beauty and whiteness of your teeth as well as protecting your health by keeping dangerous infections from your mouth. It keeps the tissues in vigorous condition, reduces, or prevents, inflammation—tones up the health of your entire mouth. Also it causes loose teeth to tighten by its astringent action on spongy tissue.

Start using Forhan's today, morning and night. It is the formula of R. J. Forhan, D. D. S., who for 26 years specialized in the treatment of pyorrhea. It contains Forhan's Astringent, an ethical preparation widely used by dentists in the treatment of this dread disease. Forhan's Limited, Montreal.

Forhan's
FOR THE GUMS

Norwood

Mr. and Mrs. Ernie Rogers accompanied by their twin daughters, Betty and Amy, of Toronto, spent the week-end in Norwood.

Mrs. E. Thistlewaite, Miss Annie and Mrs. D. Knight of Toronto were week-end visitors with relatives.

Mr. Barclay McGee of Toronto University was home for the holiday.

Mrs. Beverly and Miss Davida Meikle of Toronto spent the week-end in town.

Mr. and Mrs. Charles Brown, accompanied by Misses Lila Girvin and Maretta McMaster have returned from visiting friends at Oshawa and Hamilton.

Mr. Raymond Scott of Toronto spent the week-end with his parents, Mr. and Mrs. J. Scott.

Rev. Mr. Wren of Trinity United Church, Peterborough, was in Norwood on Wednesday evening.

Mr. and Mrs. Ross Nicol and family of Lindsay visited the former's mother, Mrs. M. Nicol.

Mr. and Mrs. William Englehart and son John, of Toronto, were guests of Mr. and Mrs. W. E. Packenham recently.

Miss May Niebel of Toronto was a week-end guest of Mrs. Reta Packenham.

Mr. and Mrs. Henry Squire visited Miss M. P. Williams in Belleville on Thanksgiving Day.

Mr. and Mrs. W. H. Giffen left on a motor trip to Toronto, Buffalo and Rochester.

Dr. and Mrs. D. Carleton of Stirling were recent visitors with the former's brother, Dr. H. G. Carleton.

Mr. and Mrs. Rutherford of Peterborough spent the week-end with the latter's parents, Mr. and Mrs. J. Parker.

Mr. and Mrs. T. Elliott and daughter Frances of Kingston visited with Mr. and Mrs. N. S. Rogers.

Mr. Douglas Fennel of Toronto was home for the holiday.

Mr. and Mrs. Thomas Morton of Toronto visited Mrs. H. J. H. Fife for the week-end.

Miss Laura Cuthbertson of Kingston is visiting her parents, Mr. and Mrs. W. H. Cuthbertson.

Miss Bernice Baker of Toronto was home for the week-end.

Miss Lodemia Ferguson, of Peterborough visited her parents for the week-end.

Miss Elizabeth Wilson of Toronto was a recent visitor at the home of Mr. and Mrs. H. Robb.

Mr. and Mrs. A. Dinel and children of Ottawa were recent visitors at the home of Mr. and Mrs. H. Godin.

Mr. and Mrs. William Chamberlain spent the week-end at Verona.

Mr. Alex. Cargill of Toronto was a week-end visitor at the home of Mr. and Mrs. Robert Baker.

Mr. and Mrs. George Blythe and daughter of Toronto were guests of relatives recently.

Messrs. Harry Clements and F. Bedore took part in the horseshoe pitching contest at the International Plowing Match in Peterborough this week.

Mr. and Mrs. Ford McClellan and children of Montreal were recent visitors with Mr. and Mrs. H. Godin.

Mr. and Mrs. C. H. Cress of Toronto spent the week-end with Mr. and Mrs. W. C. Harrison.

Mr. William Gratton of Toronto visited at the home of Mr. and Mrs. R. S. Fennell recently.

Mr. and Mrs. James Bingham and Jack Arundel of Millbrook were week-end guests with Mrs. A. Hendren.

Mr. and Mrs. F. J. Squire and son James of Havelock visited relatives in town recently.

Mr. and Mrs. E. M. Carleton of Toronto spent the week with Dr. and Mrs. H. G. Carleton.

Mr. and Mrs. Leonard Sedgwick and son Keith spent the week-end at Verona.

Mrs. Thomas Patterson has returned home from Nicholls Hospital where she has been undergoing treatment.

Mrs. A. Brown and children of Toronto were recent visitors with Mr. and Mrs. H. Godin.

Mrs. Albert Young of Burnt River has been visiting with her sister, Mrs. A. Reynolds.

Mr. John F. Buck's new two-storey brick building on the Hastings road is nearing completion.

Mr. and Mrs. Robert Rothwell of Peterborough visited the latter's mother, Mrs. Brimacombe, for the week-end.

Mrs. M. Nichol is visiting her son, Mr. Ross Nichol at Lindsay.

Miss Lillian Greenbank of Ontario College of Education, Toronto, was home for the week-end.

Mr. Milton Patterson of Tweed visited at the home of Mrs. James Calder recently.

Mr. and Mrs. F. Riseborough and sons, Douglas and Dennis of Toronto, visited with Mr. and Mrs. J. C. Riseborough for the week-end.

Miss Edith Burgess has returned from visiting friends in Toronto.

Mr. E. Stevens spent Thanksgiving with his parents, Mr. and Mrs. W. H. Stevens.

Mrs. Kilingbeck has returned to her home in Brantford after visiting her mother, Mrs. G. Livingstone.

CONSTIPATION CONQUERED

By The DR. PAPILLAUD PILL

CONSTIPATION is one of mankind's worst enemies. It gradually poisons and weakens the system and brings on many ills.

The Dr. Papillaud Pill, a preparation which after years of research has been perfected by *Dr. Papillaud of the Faculty of Medicine of Paris, France*, is now available in Canada.

This pill will afford immediate relief without causing any distress or nausea whatever in the stomach, *as it is so prepared that it dissolves and acts only in the bowels.* Enemas no longer necessary. Follow directions implicitly.

Leading druggists sell The Dr. Papillaud Pill.

PRICE: Large size 70 cents
Handy size 25 cents 108

Mail us Coupon Below

Dr. Papillaud Laborstories Ltd. B100
32 Front St. W., Toronto, Ont.

I desire a free sample and circular.

Name.....

Address.....

.....

"Wear-Ever"
Aluminum Kitchen Utensils
are used *exclusively* by
Miss Claire Andree
at
THE EXAMINER'S
Cooking and Home-Making School

"Wear-Ever" Utensils will be given away every day to ladies attending the sessions of the cooking school.

WEAR-EVER ALUMINUM TRADE MARK Made in Canada

A "Wear-Ever" Bridal Set with a retail value of over $20 will be presented at the final session of the school.

"The Mark of Quality for 31 Years"

ADVERTISE IN THE EXAMINER

TILLIE THE TOILER — By Russ Westover

BRINGING UP FATHER — By George McManus

TOOTS AND CASPER — By Jimmy Murphy

EVERY DAY THESE ADVERTISEMENTS ARE SECURING RESULTS FOR SOMEONE—WHY NOT FOR YOU?

WANT AD. RATES

Cash 1 cent per word or figure per insertion.

If Charged 1½ cent per word or figure per insertion

Phone We will call for your ad and give you the cash rate. **1600**

CHARGES:

Card of Thanks	50c
In Memoriam (up to 2 inches)	75c
Over two inches, per inch	50c
With black border extra	25c
Birth Notice	50c
Death Notice	50c
Locals (Back Page, per inch	$1.00
Black Local (Back Page) per in	$1.40

Index to Examiner Classified Want Ads.

Agents Wanted L
Boarders Wanted ..... F
Business Opportunities ..... K
Cottages, Summer Resorts ..... E
Chiropractor ..... U
Dressmaking ..... Z
Employment Wanted ..... J
Female Help Wanted ..... H
Found ..... N
For Sale: General ..... A
To Rent: House and Apartments ..... B
For Rent—General C
General Notice ..... T
Help Wanted—Male or Female ..... N
Livestock ..... O
Lost ..... M
Male Help Wanted ..... G
Pet Stock ..... W
Personal ..... R
Poultry For Sale and Eggs ..... P
Radio I
Real Estate ..... D
Salesmen Wanted ..... Y
Situation Vacant V
Used Cars For Sale ..... S
Wanted: General ..... Q

a For Sale—General

BURN CANADIAN COKE — AND Bone Dry Hard and Soft Wood, at Reduced Prices. Thompson's. 'Phone 2260. 10d-92-5868A

DEER HOUND. APPLY LEONARD Hannon, R.R. 1, Norwood. 3d-9-16070A

DINING ROOM SUITE, $25; LARGE Congoleum Rug; Day Bed (new) 294 Dalhousie. 3d-93-6156A

QUEBEC HEATER, CHEAP, $7.00. 'Phone 2871J. 3d-94-6167A

COAL HEATER, WITH TWO HOLES for Cooking; cheap. 337 McDonnel Street. 2d-93-6172A

ONE SLIGHTLY USED B.S.A. .303 calibre Lee-Enfield Action Sporting Rifle, good as new, at Less Than Half-Price; One Mauser Sporting Rifle, $10. Also Guns and Rifles to Rent. Millard's Sport Goods Store, 212 Charlotte Street. 3d-94-3169A

QUARTER-CUT OAK DINING-ROOM Suite, consisting of 6 Chairs and Table. 'Phone 1418. 3d-95-6204A

GENTLEMAN'S WHEEL, 24", EDISON Cabinet Phonograph, good as new, with Reproducer for all make of Records; also Records; cheap. 'Phone 3469J. 3d-95-6209A

DRY SLABS $2.00 OR $3.00 LOAD. Dry Mixed Wood, $3.75. Also Hardwood, Coal and Coke. Dinsdale's 'Phone 153. 26d-104-5698A

PINE SLABS, ONE DOLLAR'S worth up. Full Load, $3. Mixed Wood $4. ½ Cord. Deal. 1806. 6d-94-3116A

NORTH MONAGHAN WOOD MARket. Dry fall wood, $2; mixed slabs, $2; hemlock slabs, $3; hardwood slabs, $3; hardwood, $3; body hardwood, $3.50. All wood split ready for stove without charge. Truck load. Phone 3378J. 6d-94-6080A

FINDLEY COAL STOVE, WITH GAS attached; cheap. Apply 163 Aylmer. 2d-93-6183A

HEMLOCK SLABS, $2; MIXED wood, $2.50; hardwood slabs, $3; body hardwood, $3.25 per load. Hodson's. Phone 1937. 15d-105-6115A

a For Sale—General

HEATER. APPLY 208 RUBIDGE. 3d-94-6184A

QUEBEC HEATER, MEDIUM SIZE. Apply 285 Wolfe Street. 3d-94-6185A

STROLLER AND CRADLE. 'PHONE 3376W. 3d-94-6182A

RE-CONDITIONED TIRES, RIM Sizes 18, 19, 20" — at 430 Water Street. 12d-29,2,3,6,9,10,13,16,17,20,23,24-5602A

NEW COAL AND WOOD ANNEX, Water Front. 341 Reid Street. 'Phone 1402W. 3d-20,21,23-3183A

GIRL'S COAT, GOOD CONDITION, size 12. 591 Division Street. 2d-94-6196A

ONE J. & J. TAYLOR SAFE, ABOUT 26" x 36". Cost $250.00. Will sacrifice at $100.00. Good as new. One Oliver Typewriter, A1 condition. Bargain. Apply Accountant, The Canadian Bank of Commerce. 3d-95-3195A

GENTLEMAN'S FUR-LINED COAT, large size, good condition. Hamilton's Fur Store. 3d-95-6201A

LARGE SIZE QUEBEC HEATER, Child's Cot, Brown Stroller. 199 Rubidge. 3d-95-6203A

b For Rent—Houses and Apartments

FURNISHED AND HEATED HOUSEkeeping Room, cheap; Bed Linen and Dishes supplied. 310 Edinburgh Street. 3d-94-6166B

FIVE-ROOM HOUSE AT 147 PARK; 3-piece bathroom. Apply 199 Reid Street. 3d-94-6150B

TWO UNFURNISHED ROOMS, ON Ground Floor. 'Phone 3608W. 88 McDonnel.. 2d-93-6163B

TWO UNFURNISHED ROOMS, $7 per month. Write Box 6168, Examiner. 3d-94-6168B

DOUBLE AND SINGLE FURNISHED Bedrooms, Breakfast if desired. 341 George South. 3d-94-6169B

HOUSE, 5 ROOMS, 3-PIECE BATH, on Chamberlain Street, $20. Apply 345 Rubidge Street. 3d-94-6171B

SIX-ROOMED HOUSE, ON McGILL Street, $18 per month. 'Phone 2233J. 3d-94-6173B

FURNISHED THREE ROOM APARTment, 168 McDonnel. Apply after Seven p.m. 3d-95-6197B

FURNISHED FRONT BEDROOM. Apply 204 Brock Street. 3d-95-3192B

APARTMENT, PARTLY FURNISHED, garage. Apply 376 Brock Street. 'Phone 533J. 3d-95-6190B

TWO LOVELY PARTLY FURNISHED Housekeeping Rooms. 601 Water. 3d-95-6194B

FURNISHED BED-SITTING-ROOM, with Gas Range; conveniences; good locality. 'Phone 2929J. 3d-95-3197B

HOUSE, AT 206 PERRY; ALL CONveniences. Apply 186 Aylmer. 'Phone 1178. 3d-95-6220B

FRONT BED-SITTING-ROOM, FURnished, large, bright, comfortable. Telephone 2752. 3d-95-6210B

TWO ROOMS, SUITABLE FOR Light Housekeeping, Kitchen and Large Bed-Sitting-room. 'Phone 1866M. 2d-94-6215B

MODERN HOUSE, WITH GARAGE. Apply 219 Park. 6d-98-6216B

SEVEN-ROOMED HOUSE, ALL MOdern. 544 Water street. Phone 2269W. 3d-93-6157B

MODERN HOUSE, ALSO FURNISHed housekeeping rooms. Central. 2837W. 3d-93-6154B

SEE 1 $18.00 SMALL 4-ROOM house, plumbing, handy C.G.E. and central. Apply 293 Dalhousie street. Phone 273. 5d-94-6101B

b For Rent—Houses and Apartments

TWO FURNISHED HOUSEKEEPING Rooms or Furnished Bedroom and Kitchen privileges to Couple, close to C.G.E., $15.00 month. Box 6174, Examiner. 2d-93-6174B

APARTMENT "D," NOVA SCOTIA Apartments. Heated and modern in every respect. Possession 1st of November. Apply 437 George Street, Peterborough, Ontario. tf-3040B

SIX-ROOMED HOUSE, 11 BROWN Street. Apply 46 Frank Street. 2d-93-6186B

6-ROOMED BRICK HOUSE, 567 Sherbrooke street, all conveniences, garage, large garden. Vacant Nov 14. Apply 620 Homewood avenue. Phone 2127F. 3d-93-6146B

HEATED APARTMENT ON GROUND Floor, comfortably Furnished, sunny and warm, in central locality. 341 Charlotte Street. 2d-94-3179B

6-ROOM BUNGALOW, 130 HILLIARD street. Phone 2636J 6d-94-6059B

HEATED APARTMENT IN GRAND Central Building. Possession arranged. Apply 437 George Street. tf-B

TWO OR THREE FURNISHED OR Unfurnished Rooms, warm; very central. 'Phone 739J. 3d-94-6187B

7-ROOMED HOUSE, HARDWOOD floors up and down, all conveniences, garage. 136 Sophia street. Apply 134 Sophia street. 6d-93-6036B

SNAP! $13 ROOMS, FURNISHED and heated, suitable for couple. Phone 273. 4d-93-6099B

7-ROOM BRICK HOUSE, CONVENIences, newly decorated, twenty-two dollars. Phone 1898J. 3d-93-6107B

TWO UNFURNISHED ROOMS, PARTly heated. Apply 473 Bolivar. 3d-93-6123B

NICE COTTAGE, EASILY HEATED, well decorated, conveniences, garage. Apply 183 Antrim. 3d-93-6135B

TO RENT—FURNISHED HOUSEkeeping rooms. Central. 106 McDonnel. 3d-93-6142B

APARTMENT, OAK FLOORS, UPstairs and down, all conveniences. Apply 162 Park Hill Road. 3d-93-6143B

MODERN HEATED FRONT ROOM, furnished. 98 London. 3d-93-6144B

c For Rent—General

GARAGES TO RENT, CONVENIENT to Downtown Offices and Stores. Apply 437 George Street tf-1097C

STORE ON GEORGE STREET IN best business location. Possession almost immediately. Apply 437 George street. dtf-3030C

STORE TO LET, 440 WATER STREET 'Phone 1938W. 3d-95-6198C

BRICK GARAGE. 204 BROCK Street. 3d-95-3191C

f Boarders Wanted

BRIGHT, WARM, FURNISHED rooms with board. Phone 2821. 3d-93-6138F

TWO COMFORTABLE ROOMS, WITH Board, private; suitable for Business Men or Girls; central to down town or Normal School. 'Phone 1291M, or 653 George. 3d-94-3174F

FRONT FURNISHED ROOM, WITH Board. 'Phone 3299J. 356 Stewart. 3d-94-6177F

BOARDER WANTED. 179 DUBLIN Street. 'Phone 2591. Also Garage to Rent. 3d-95-6206F

PRIVATE BOARDING, SUITABLE for Married Couple or Two Girls. Apply 718 Water. 3d-95-6214F

d Real Estate

HUNDRED ACRES, 3 MILES FROM Lindsay, clay loam, good buildings, reasonable. Apply M. Peel, Box 91, Omemee. Phone 58 ring 4 4d-93-6104D

FOR SALE OR RENT—NEW SEVENRoomed Brick House, every modern convenience; good window shades, and light fixtures; hardwood floors throughout, linoleum on bathroom and kitchen; splendid garage; 620 Charlotte Street West; half block from Bus stop. Bargain for quick disposal. Almost immediate possession. Also Good House on King Street, facing Pearl Avenue, one block south of Charlotte. 'Phone 2799. 2d-93-6178D

FOR SALE — DESIRABLE HOUSE and Lot, 502 Water. No reasonable offer refused. For further information, apply 116 McDonnel. 3d-20,22,24-3189D

FOR SALE — TEN ACRES FIRSTclass Land, good Barn and Frame House, together with entire Stock and Equipment, Feed, etc. Close to City. Bargain for someone. Make an offer. See H. J. McCannan, 140 Simcoe Street. 2d-94-3185D

SNAPS IN HOMES

$1600 FRAME COTTAGE, 4 Rooms, Garage and Chicken House. Lot 125 x 214. $100 down.

$2800 NEW BUNGALOW. Frame, 6 Rooms, Garage, South-end. $500 or less down.

$3000 BRICK, 8 ROOMS, Garage, nicely decorated, furnace, 3-piece bathroom, hardwood downstairs. It's a snap. $200 down.

$3100 BRICK, South-end, 5 Rooms, furnace, hardwood floors. $200 down, $25 per month.

$3500 FRAME BUNGALOW, 5 Rooms, South-end. $400 down.

$6000 WEST-END, 8 ROOMS. BRICK, hardwood floors, double garage, complete bathroom, furnace. One of the best homes in City. $500 down.

C. W. Shosenberg & Son
Real Estate
Rooms 15 and 16, Kresge Bldg.
355 GEORGE ST. PHONE 3447
2d-94

e Summer Cottages

COTTAGE FOR SALE—THE OWNER of a Comfortable Furnished Cottage and One Acre of Land, situated on Clear Lake, is desirous of disposing of it at a big reduction, as they are leaving the City. Anyone wanting to secure a nice Summer Home apply to J. T. O'Connell & Co., 136 Hunter Street, for particulars and inspection of same. 3d-94-3178E

g Help Wanted—Male

AN UNUSUAL OPPORTUNITY

$35-$50 CAN BE EARNED Weekly in Spare time selling well-known line Personal Christmas Cards. Scores of Stenographers, Accountants, Clerks etc., exceeded this last season. Beautiful new portfolio sample free. Master Kraft, Limited, Toronto. Representatives wanted small towns also.
14d-1,3,6,8,10,13,15,17,20,22,24,27,29,31-5682G

h Help Wanted—Female

WANTED — EXPERIENCED SALESlady for Cake and Confectionary Store. State experience, age, and references. Write Box 6208, Examiner. 2d-94-6208H

WOMAN TO HELP WITH HOUSEwork Two Days a Week. 'Phone 1022. 2d-94-6212H

i Radio

8-TUBE VICTOR RADIO IN CONdition like new. Will sell cheap. 'Phone 2023F. 3d-94-6120I

FOR SALE — ELECTRIC 7-TUBE Radio. 477 Albert. 3d-94-6164I

FOR SALE — STEWART-WARNER Radios and Short Wave Converters, $38.95 and up. Brewer Motor Sales, corner Brock and Water Streets. 'Phone 192. 26d-117-3171I

FOR SALE — RADIOLA 18, AT $40. Also McLagan Graphophone. Apply 596 Chamberlain. 3d-93-6271I

j Employment Wanted

YOUNG WOMAN WITH EXPERIence wants housework. 175 Park street north or phone 1653J. 3d-93-6119J

WANTED—BABIES TO LOOK AFter. Apply first house east side Western avenue off Lansdowne 3d-93-6149J

WANT WORK, HOUSEKEEPING preferred. 'Phone 292. 3d-94-6180J

l Agents Wanted

A BIG FIVE DOLLAR PRIVATE Greeting Christmas Card Sample Book Free. Representatives making Five Dollars up daily. Experience or capital unnecessary. Garretson Co., Brantford, Ont. 12d-96-5041L

MAN OR WOMAN TO TRAVEL AND Appoint Agents for old-established house. Position permanent. Yearly guarantee $1,092 ($21 weekly average) and expenses. Winston Co., Toronto. 8d-6,9,13,16,20,23,27,30-5815L

m Lost

TWO STEEL BLOCKS OFF TRAILER, on Bethany Road, between Peterborough and Janetville. Finder phone 1402W, Peterborough. Bruce Parker. 3d-93-6150M

SUNDAY, SMALL CHAIN PURSE, containing Pearl Rosary and Keys. 'Phone 290J. Reward. 2d-94-3193M

ON GEORGE STREET, A BLACK Parasol. Finder please 'Phone 895 ring 23. 2d-94-6191M

BLACK WATER SPANIEL PUP (FEmale), with white markings. 'Phone 2949, or apply 511 Albert Street. 2d-94-6202M

POLICE DOG, SHORT TAIL. ANswers to name "Duke." Anybody harboring same will be prosecuted. 'Phone 207. 2d-94-6218M

LADY'S FUR, BETWEEN DIVISION and George. Apply 588 Division. 2d-94-6213M

MINISTERS HOLD SPECIAL SESSION AT CONVENTION

Rev. George N. Simmons is Elected to the Presidential Chair.

GROUP INSURANCE

Promotion of Worship in the Home One of Subjects Discussed.

According to long-established custom the morning and afternoon sessions of the first day of the 43rd Annual Meeting of the Baptist Convention of Ontario and Quebec and which is now in session at Murray Street Church, were devoted to the minister's conference.

The Rev. George N. Simmons was elected to the presidential chair, while the retiring president, Rev. J. D. McLachlan delivered a stirring address. Other ministers also spoke, and provided messages of great inspirational value.

The devotional exercises were conducted by the Rev. T. E. Meldrum in which attention was called to the present need for prayer. Special and definite prayers were offered for the problems facing the age; international, economical, social, missionary and church.

The business of the morning session was presided over by the president, Rev. J. D. McLachlan.

The secretary-treasurer, Rev. A. W. Small read the minutes of the last meeting, gave his report.

Upon motion, the secretary was instructed to send a message of loving greetings to Rev. E. T. Newton, B.A., whose absence was greatly regretted on account of illness.

Nominating Committee

The nominating committee appointed consisted of the Rev. Gordon M. Holmes, E. J. Whan, H. E. Allen, J. Marshall, G. W. Booker.

The auditors named were Revs. George N. Simmons and T. E. Meldrum.

The President's Address

"A Modern Movement in the Religious World," was presented by Mr. McLachlan in his presidential address.

The Barthian Theological Movement in Germany in which Protestanism is said to have had its rebirth, is a deeply spiritual movement, he said. Carl Barth emphasises the Transcendance of God. God is unknowable except by His own self-revelation. Reverence is the proper attitude of man to God. Man is separated from God by sin —the revolt of man against God. Humanity is broken and irreparable by himself. God has revealed Himself to man through the Scriptures, and especially through Jesus Christ.

Afternoon Session

The Rev. W. H. Long opened the afternoon session with a helpful period of devotions. "Family Worship" was the subject presented by the Rev. A. W. Small—a subject that grew out of the Rev. E. T. Newton's experience in the matter of family worship, and was a presentation of Mr. Newton's suggestions.

It was an intensely interesting discussion, and the speaker offered numerous suggestions for the promotion of worship in the home.

A motion was unanimously adopted to refer the matter to the executive committee of the conference with a view to promting family worship in the homes of the people.

Group insurance was presented by the secretary and discussed. There is a possibility of co-operation along this line between the Home Mission Board, the Superannuation Board and the Minister's Conference. Rev. J. H. Sutcliffe and Rev. J. D. McLachlan were appointed to co-operate with representatives of the two boards to work out a scheme of group insurance. Dr. C. H. Schutt gave valuable information regarding the plan at present being worked out by the Home Mission Board. Rev. O. C. Elliott at some length made an earnest appeal for a consideration of the retiring pension plan.

The nominating committee reported as follows:—

Honorary President, Rev. J. D. McLachlan; President, Rev. George N. Simmons; Vice-President, Rev. G. W. Brooks.

These together with the Revs. W. T. Steven, Caleb Harris and William Raithby form the executive for the ensuing year.

The treasurer's report showing a balance of $66.00 on hand together with the auditors' report was presented.

"A Minister's Reading" was the subject of a challenging paper presented by the Rev. S. Ivison.

"Recent Revival Experiences" were also cited by the Rev. McLachlan from the revival at St. Catharines. As a result of dissatisfaction with the spiritual conditions which prevailed in a church a longing for revival began to possess the people. The Rev. Mr. Stephens was invited to conduct special services with the church. A month of intensive preparation was followed by a few weeks under Mr. Stephen's ministry. From the first there was evidence of the Lord's presence. Christians consecrated themselves to God and began doing personal work. The meetings were calm, yet there were dramatic scenes. Fifty-five candidates were baptised during the two months following the services. The effect of these meetings, which were held last Easter-tide are felt to the present in all departments.

Dr. A. L. McCrimmon spoke to the ministers on "The Pastor and the Present Age." The minister, his environment, and his responsibility, were the three divisions of Dr. McCrimmon's splendid address.

"The minister must have a conception of God as a personal and approachable being," he stated. "The redemptive work of God is essential to hold. The Kingdom of God is composed of regenerated men and women."

"Amid present surroundings the pastor must live his life and exercise his service, and must relate himself to people in all walks of life. Let the pastor examine carefully his theory of psychology and science in his work. The immediate Baptist pastor's responsibilities are clear. He holds firmly his views on regeneration, individual freedom and responsibility. He is responsible to his brother ministers. He should lead his people to think sympathetically and give largely to all denominational work. The pastor's opportunities and responsibilities are indeed great," he concluded.

n Found

LADIES' GREEN PURSE ON BURleigh Falls Road, near Burleigh. Owner may have same for paying for this ad. and proving property. Phone 1206. 3d-93-6153N

o Live Stock

FOR SALE — FIVE HEAD OF FEEder Cattle. 'Phone 971 ring 11. 3d-94-3165O

COW FOR SALE. 'PHONE 2456. 2d-94-6211O

YOUNG COW, 6-YEAR-OLD. DUE November 15. John Casey, R.R. 7, Peterborough. 3d-95-3196O

p Poultry

WHITE LEGHORN PULLETS, READY to lay. 'Phone 895 ring 23. 1d-93-3194P

q Wanted

WANTED — 5 TO 10 TONS CLOVER Hay, also Oat Straw. 'Phone 1198. 3d-94-6165Q

TWO GENTLEMEN DESIRE ROOM and Board, North-end of City. Box 6199, Examiner. 2d-94-6199Q

WANTED — $100 LOAN ON GOOD Car, private party. Write Box 6200, Examiner. 2d-94-6200Q

WANTED — BY BUSINESS GIRL, Unfurnished Heated Room, central, with or without Board. State price. Write Box 6192, Examiner. 3d-95-6192Q

s Used Cars for Sale

ALL MAKES AND MODELS THOROughly re-conditioned and in A-1 shape. Very reasonable. Brewer Motor Sales, 131 Brock. Phone 192. 26d-105-3934S

GENERAL MOTORS EXECUTIVE Car, 1930 Buick Special Sedan, Master Six, 6 wire wheels, whipcord upholstery. Cost $2,865. Sale price $1,350. Terms or cash. For particulars, apply 195 Charlotte Street, or 'Phone 2616. 2d-94-3180S

t General Notice

HOUSEWIVES ATTENTION! FLOORS Waxed and Polished, 30c per Room. 'Phone 1365W. 2d-93-3617OT

M. McFADDEN & SON (CAIN BROS. Successors).—Funeral Directors and Embalmers. Day and Night, Sundays and Holidays. 'Phone 60. 178 Hunter Street, Peterborough. t.t.s-Dec 10-2672T

FIRST-CLASS CAULKING DONE AT an average of 45c an opening. 'Phone 2837W. 6d-98-6205T

SALESMAN WANTED

FORTY PER CENT. ON PRINTING. Samples on request. Every business man a prospect. Superior Printing, 553 Queen W., Toronto. 6d-8,10,13,15,17,20-2891Y

z Dressmaking

FUR COATS RE-LINED, $3.00. 'Phone 2452J. 3d-95-6219Z

X-RAY.

CONSULT F. M. SEYMOUR FOR Neuritis, Rheumatism, and all Skin Diseases. 910 Rubidge Street. For appointment, 'Phone 2742. 24d-98-5581

MONEY TO LOAN.

Automobile Loans and Cars Refinanced

We give you up to 12 months to pay while you drive.

Campbell Auto Finance Co., Ltd.
Peterborough Representatives:

C. W. SHOSENBERG & SON
Rooms 15 and 16, Kresge Building
355 George Street 'Phone 3447
t.t.s-tf

PHONE 1-5-6 **COMSTOCK'S** 300 George St.

FEATURE VALUES FOR WEDNESDAY

4-Piece Solid Walnut Bedroom Suite for . $125

A Gibbard Solid Walnut Suite, comprisin g large Dresser, Dressing Table, Chiffonier and very fine Bed. Best British plate mirrors. A high-class Suite at a very substantial saving. Regular price, $159.00, for $125.00

Fillet Nets, 25c Yard

A large range of good designs in these durable Nets with plain and lace edged borders. Colors: white and ecru. 36 inches wide. At the exceptionally low price of, yard 25c

Frilled Curtains, 45c Pair

Marquisette Frilled Curtains in blue and white, and rose and white check. A remarkable value at, per pair.. 45c

SPECIAL VALUES IN RUGS

Colorful Chintz Suitable for coverings, hangings, cushions, etc. 26 and 36 inches wide. Per yard... 15c

Murderer Of Three Pays For His Crime

CHESTER, Ill., Oct. 20.— Murley James Johnson, 25, who said "I thank you," when Circuit Judge George W. Bristow of Mattoon sentenced him to death for the murder of Mrs. Carrie Bowers, with whom he lived, and her two small sons, was executed in the electric chair of Southern Illinois penitentiary early to-day.

Johnson showed no emotion. "So long boys," he said, as he was brought into the death chamber. "So long, boys," he repeated just before the current was turned on.

Johnson said he killed Mrs. Bowers and her two children "because she begged me to."

BARRISTERS AND SOLICITORS
GORDON & ELLIOTT—Barristers Solicitors Notaries. Patents and Trade Marks Money to Loan Telephone 3300.—Hon G. N. Gordon K.C. Alexander L. Elliott. Toronto Office: 410 Sarnia) Night Building 73 Richmond Street West Telephone Number, Elgin 8831.

PECK, KERR & McELDERRY—Barristers, Solicitors and Notaries Office: Water street. Peterborough Money to Loan at the lowest current rates of interest. Telephone 1950. E. A. Peck, M.P. F. D. Kerr K.C. V. J. McElderry K.C.

JAMES FORDYCE STRICKLAND K.C. M.P.P., BERNARD & PARR—Barristers, Solicitors, Notary Publics, Peterborough. 'Phone 191 Money to Loan 378 Water street

H. H. HALL, K.C.—Solicitor etc. Peterborough, Ont. Office: corner of Hunter and Water Streets, over the Canadian Bank of Commerce Trust Funds on Loan on easy terms of payment.

MEDICAL
DR. C. C. CRAGG, Eye Ear Nose and Throat Office: Clinic Building corner Charlotte and Reid 'Phones Office 200 House 1018.

Tenders Wanted

Sealed Tenders, addressed to the undersigned and endorsed "Tender for Comfort Station" will be received until 5.00 p.m., Wednesday, October 28th, 1931, for the construction of a Comfort Station for the City of Peterborough, Ontario.

Plans, Specifications and Forms of tender may be obtained from W. & W. R. L. Blackwell, Architects, Bank of Commerce Building, Peterborough, Ontario.

Lowest or any tender not necessarily accepted.

VINCENT EASTWOOD,
Chairman, Peterborough, City Trust
Peterborough, Ontario.
4d-94-3163

TENDERS FOR MOTOR CAR

Sealed tenders endorsed "Tender for Motor Car," and addressed to the undersigned, will be received up to 5 o'clock p.m. on Tuesday, October 27th, 1931, for a four and six cylinder coupe motor car with rumble seat, ducoed red and suitably lettered with the words "Fire Chief." Tenders to state allowance for the Fire Chief's present car. The lowest or any tender not necessarily accepted.

S. R. ARMSTRONG, City Clerk.
3d-17,20,22-3181

Railway Time-Tables

CANADIAN NATIONAL RAILWAYS TIME TABLE
(Corrected to Date.)
All Trains operate Daily (except Sunday)

6.45 a.m.—For Millbrook, Port Hope, Cobourg, Kingston, Brockville, and Montreal.
8.15 a.m.—For Lindsay, Orillia, Midland, Toronto, London, Windsor, Detroit.
12.00 Noon—For Port Hope, Oshawa, Toronto, Buffalo, New York, London, Detroit, and Chicago.
14.10 p.m.—For Lakefield
4.37 p.m.—For Lindsay, Orillia, Toronto, connecting with the International Limited for Chicago, also connects with No. 89 for New York and Philadelphia, and with the "National" for Winnipeg and Pacific Coast points.
8.47 p.m.—For Hastings, Campbellford, Stirling, Belleville, Kingston, Montreal, Boston, and connects at Montreal with the "Maritime Express" for points in New Brunswick and Nova Scotia.

CANADIAN PACIFIC RAILWAY
(Corrected to Date)
Going East—
7.40 p.m.—Indian River, Norwood, Havelock Daily except Sunday
11.45 a.m.—Havelock, Tweed, Smith's Falls, Ottawa, Montreal Quebec, Boston and New York. Daily except Sunday
11.05 a.m.—Sunday only to Havelock.
1.00 a.m.—Havelock, Tweed, Kingston, Perth, Ottawa Smith's Falls, Montreal, St. John, Boston and New York daily.
Going West—
5.25 a.m.—Toronto, Guelph, Goderich, Hamilton Galt, Woodstock St. Thomas, London, Chatham Detroit, Chicago and New York. Daily.
8.40 a.m.—Bethany Lindsay Orillia, Port McNichol, Midland and intermediate points. Daily except Sunday.
7.15 a.m.—Toronto, Hamilton, Brantford Buffalo New York, Galt, Woodstock, London, Chatham Detroit and intermediate points. Daily except Sunday
2.50 p.m.—Toronto, Hamilton, Buffalo, Rochester, Boston, Woodstock London, Windsor, Detroit, Chicago and intermediate points between Peterborough and Toronto. Makes connection with the Trans-Canada Limited for Winnipeg and Vancouver. Daily except Sunday
5.45 p.m.—Sunday only, for Toronto and points west
6.30 p.m.—Lindsay, Toronto, and intermediate points. Daily except Sunday

READ THE WANT ADS.

DAVIS-THOMPSON COMPANY, LTD.
Insurance and General Agency.
433 GEORGE STREET - PHONE 40

HARVEST TIME

suggests the opportunity to all wage-earners of taking advantage of their harvest time (that is their earning period) to lay by a portion of their income for "life's winter," when earning power decreases and expenses still continue.

Small beginnings have for many laid the foundation for prosperity.

Have you a Savings Account?

If not, start one now. Prosperity is just around the corner.

4% ON DEPOSITS

OFFICE HOURS:
9 a.m. to 4 p.m.
Open Saturdays until 5 p.m.

The Toronto Savings & Loan Co.
435-437 GEORGE ST., PETERBORO

TARZAN AND THE LOST EMPIRE — NO. — By Edgar Rice Burroughs
(Metropolitan Newspaper Service)

The following morning Lukedi came to the hut with another gourd of milk. He pointed to the low doorway of the hut. "Look," he said "from here you can see them placing the stake to which you are to be bound, and the boys are in the forest gathering fagots." "Go to your chief," said Tarzan, "and tell him I am not from the Lost Tribe. He must treat me as a friend."

As the youth reached the doorway of the hut, there suddenly arose a great commotion in the village. Tarzan heard men issuing orders. He heard children crying and the pounding of many naked feet upon the hard ground. Then the war drums boomed and he heard the clashing of weapons and loud shouting. The guards who were at the doorway sprang to their feet.

Within the hut, Lukedi shrank back with a cry of terror. "They come! They come!" he cried. Tarzan saw the guards disappear and run off to join the other warriors. Lukedi, trembling all over, ran to the far side of the hut where he crouched in gibbering fear. "Who come?" Tarzan asked. "The warriors of the Lost Tribe!" Lukedi shrieked.

Tarzan looked out of the hut upon a milling mass of brown bodies, waving spears, and terrified women and children. He saw the Bagegos fleeing in all direction. Strange figures passed before his eyes in pursuit. For a time there was silence, only a hurrying of feet, an occasional command, and wild scream of terror.

NEILL'S

The Store of Better Values

Just Arrived

THE WALES

Owing to repeated requests for men's and young men's narrow width shoes, we have found it necessary to add a full range of popular priced high grade oxfords. These are now in stock. They are the latest in design and last. For the man who cares to dress well these shoes will find especial favor. Made of Fine Black Calf on the Wales last, Bal and Blucher style, Goodyear welt leather soles and solid leather heels. B, D and E widths. Sizes 6 to 11.

$6.50

A visit to this store will convince you of the smartness of these shoes and a trial will prove to you their worth.

R. Neill, Ltd.

350-354 GEORGE STREET

Canada's Greatest Shoe Store

IN MEMORIAM.

LAING.—In loving memory of our dear mother, wife of Harry Laing, who died on October 20th, 1928.
—Remembered By Husband, Daughters and grandchildren.

SCHNEIDER'S

COOKED—SMOKED—BAKED

MEATS

PURE PORK MEAT SAUSAGE

Supplied By:—

T. L. EDWARDS NEW CENTRE

2 Stores MEAT MARKET

HABOCO E. GUERIN

7 Stores J. H. SPENCE

N. T. ROUTLY T. WATSON.

6d, 20 27 2 9 16 23, 6193

Order your GENERAL ELECTRIC RADIO from W. GORDON HALL

88 London Street 'Phon 1403W

Wiring and Repairs

t.t.s-tf-5609

We can do your caulking at 50c-65c an opening, using the best grade materials.

Weather Stripping a Specialty

J. H. VANCE, Phone 1292

T-T-S-Nov 7-2894

IF YOU WANT COMFORT YOU SHOULD TRY--THE KIND OF COAL THAT WE SUPPLY!

256 DALHOUSIE ST.

Scott Coal & Lumber Co.

PHONE 1636

LOCALS

I.O.D.E.

57th Regiment chapter, regular monthly meeting in the Armouries Thursday, 3.30 p.m. 1d 93,3187

WELSH ANTHRACITE COAL

Welsh Cobbles in stock; best coal produced. More heat per ton and less ash. McCarthy & Johnston. Phone 96. Tues., tf

ORDER TO-DAY—ENJOY TO-MORROW

Our Coal is a shade better. "It's Screened" Famous Reading Anthracite. Sanitary Ice Supply; Coal, Wood, Coke. Phone 3700. dtf

VIMY RIDGE L.O.B.A.

are holding an open euchre party in the Orange Hall on Friday evening, Oct. 23rd at 8.15. Fowl for first prize. Admission, 25c. 2d.94 3188

FREE FURNACE INSPECTION

by expert, on request to all customers ordering Coal, Coke or Wood at Thompson's. Phone 2260 5d, 16 17 20 22 24, 3136

MENTAL HEALTH CLINIC

will be held in the Legion Hall, Murray street, Thursday afternoon, at 2 o'clock.

Appointments, phone Miss Anderson, 1742. 2d

KING'S DAUGHTERS TEA

The King's Daughters are holding a tea and sale of homemade cooking on Wednesday afternoon October 21st at the home of Mrs Vernor, 320 Boswell avenue 3d-93-3153

FOR SALE.

Very best Hardwood, maple and Birch, also good pine slabs. Our wood is all measured before being cut to insure correct measurement. Alfred McDonald Lumber Co., Ltd. 'Phone 176. 14d-104-3129

POTATOES! POTATOES!

One bag free with each cord of wood. Pine slabs, $5.50, mixed wood $7.50 and $8.00; hemlock slabs $7.50; oak hardwood slabs, $8.00; heavy maple slabs, $11.00. cut Coal and coke. Baker's, phone 676 165 Dublin street 10d.94 5922

NOTICE.

Customers please note change of barber shop, formerly Park and Lansdowne, to Park and Princess 2 blocks north. A full line of smokers' articles, barbers' sundries, candy, bars, soft drinks. New customers solicited. Roy Moynes, barber. 1d-92-6160.

MR. P. PHILLIPS, of the Reliable Furriers, wishes to announce to the Ladies of Peterborough and surrounding country, that he has a large assortment of Hudson Seal, Muskrat and French Seal Coats. We will sell almost at cost just to make a turnover.

We specialize in Fur Remodelling This is our trade. We would advise you to have your coat fixed now. You needn't pay right away till you want your coat. Our prices are very reasonable, and our work Guaranteed Absolute Satisfaction.

We are putting collars and cuffs on Fall and Winter coats. Also selling Collar and Cuff Sets separately.

Give us a call and we will give our special attention to your work, and show you the kind of work we are doing.

Any article left with us is insured against fire or theft.

Kindly keep in mind Phillips' Fur Store and you will be more than pleased to visit our store in the future.

P. PHILLIPS

461 George Street, Peterborough (Next to Y.M.C.A.) 'Phone 3271

Wood Prices Take a Tumble at KELLY'S

ORDER NOW AT BELOW PRICES

GOOD BODY HARDWOOD CORD $11

HARDWOOD SLABS — Cord $10

HEMLOCK SLABS — Cord $6

MIXED WOOD — Cord $7

This is a honest-to-goodness dollar a cord reduction

Peterboro Fuel & Transfer COMPANY, LIMITED

131 Aylmer St. Phones 270 or 848

2d-93

WRIST WATCHES

For the man or woman of today the Wrist Watch is one of the most essential items of dress.

The convenience of the Wrist Watch and fine timekeeping qualities are hard to beat.

We are now showing the very newest in designs, made in White or Green Gold, fitted with the most popular movements. Gruen, Longine, Lorie, Mars, Waltham, Elgin, etc., can be had in a design and shape to suit everybody.

For the boy or girl going to school we have some Specials in Wrist Watches.

Specially priced at $3.50, $7.50 and $10.00.

Let us show you these Wrist Watches and have one set aside for you and kept until you want it.

Now is the time to make your choice.

WARNE BROS.

DIAMOND HALL

PHONE 880

TEA AND SALE OF HOME COOKING.

Come and meet your friends at the Ladies' Auxiliary tea in Y.M.C.A. on Wednesday afternoon, October 21. Admission 25c. 1d-93-3184.

GOSPEL HALL.

Mr. Samuel Taylor, Evangelist, will speak to-night in Norwood and Wednesday, Thursday and Friday in Gospel Hall, corner Water and McDonnel street. Friday night especially for young people. All are invited.

FIGHT PEPS UP OVER ENGLAND

Premier Includes Question of Trade Agreements With Dominions in Platform.

LLOYD GEORGE PLANS TRIP

LONDON, Oct. 20 (C.P. Cable).—Speakers on a thousand platform redoubled their efforts to-day. The swiftest, yet most complicated of British general election campaigns ends with the electors going to the polls just a week hence.

And as turbulence reigns from the South of England to the Clyde, an outstanding impression is the bitter opposition Labor voters are showing to the National-Laborites, those ministers or candidates who have forsaken the Labor party to aid the National Government.

Even against Rt. Hon. Philip Snowden, Chancellor of the Exchequer who is retiring from the House of Commons, a barrage of strongly-worded attacks have been directed following his radio address in which he castigated the Labor party. Rt. Hon. Neville Chamberlain, Conservative and Minister of Health, does not agree with Mr. Snowdens' interpretation of the National Government's attitude on tariffs. Sir Stafford Cripps, former Solicitor-General, who is campaigning with Labor, described Mr. Snowden's speech as a tissue of falsehoods. Rt. Hon. Arthur Henderson, Labor Leader, says the Government is "stooping to the lowest depths."

New Angle

Prime Minister Ramsay MacDonald has returned to the fray in his own riding of Seaham, and the Prime Minister has, for probably the first time, included the question of trade agreements with the Dominions as a necessary part of attempts to redress Britain's adverse balance of trade.

Rt. Hon. David Lloyd George, veteran Liberal Leader, convinced the election will result in a party victory for the Tories, is leaving the scene shortly, taking a trip to the Mediterranean to restore his health. Mr. Lloyd George revealed yesterday that although he had expressed willingness to join Mr. MacDonald and Rt. Hon. Stanley Baldwin, Conservative Leader, in a joint effort to restore stability without an election, the election was called by the Prime Minister the evening after he had talked with Mr. Lloyd George.

Up in Glasgow, Sir Oswald Mosley, wealthy Socialist who heads his own "New Party," succeeded last night in getting something like an orderly hearing, after unfruitful attempts earlier. True, the police locked more people outside than were admitted to hear him, but Sir Oswald had little difficulty stating his case for transforming Parliament from a "Paradise for windbags" into a workshop. He had the familiar experience of a police escort to his hotel afterwards.

Lord Beaverbrook, Canadian-born newspaper magnate, who is aiding the Conservatives, had a fine hearing at a monster meeting in London.

STONE CRASHES DOWN ON ROOF OF AUTOMOBILE

Believed Attempt Was Made To Knock Out Wilfred Curtin

Wilfred Curtain, of Maniece street, believes that some one tried to knock him out as he drove across the canal bridge Sunday evening. Curtin was driving a party of four ladies over the bridge when a large stone crashed down on the top of the car. Having crossed the bridge, he examined the stone and found it to be bound up with grass and paper. The stone appeared to have been thrown from the girders of the bridge.

Convention Program for Wednesday

IN MURRAY STREET CHURCH.

Morning ession.

9.30 — Devotions, "The Son Incarnate," Rev. J. H. Olmstead, London.

9.45—Report of Credentials committee and of Ordination committee.

10.05 — Report of Stewardship committee.

10.55— Report of Social Service Board.

11.30—Address: Social Service —"The Jericho Road" Rev. A. J. Vining, D.D., Toronto.

Afternoon Session.

2.15—Devotional, "Christ's Public Ministry. Rev. W. Raithby, M.A., St. Thomas.

2.30— Report of Rural Church committee.

3.00 Report of Board of Governors and Senate of McMaster University.

4.15—Extra—Conventional.

4.45— Address, "The Centrality and Importance of Our Educational Institutions," Rev. C. R. Duncan, M.A., Hamilton.

Evening Session.

7.30—Song service, Rev. C. V. Crofoot, B.A., London.

7.45—Devotional. "Christ's Sacrifice," Rev. H. Bryant, Smith's Falls

8.05—Report of C.Y.P.U. and address by Rev. W. T. Steven, B.A. Toronto.

8.50—Music & Offering.

9.00—Address, "Life's Greatest Question," Rev. W. H. Langton, Td.D., Brantford.

THRONGS PASS EDISON'S BIER

Public Demand for National Tribute to Inventor's Memory Sweeps Country.

LIGHTS OUT MINUTE.

WEST ORANGE, N.J., Oct. 20—The body of Thomas Alva Edison lay in state to-day, while thousands—the great and the unknown—paid homage and tribute.

He rested in the library of his laboratory, in the little room where, with test tube or pencil, so many of his wizardries of Science took shape.

More than 10,000 persons—school children, Edison plant employees, relatives and the curious—had waited in a long queue throughout the mellow day yesterday to file into the little room.

The inventor will be buried in West Orange tomorrow. Final arrangements have not been announced, but it is thought that the Rev. Arthur H. Brown, pastor of the Methodist Episcopal Church of Orange, would officiate. Final services will be at the grave in Rosedale Cemetery, here. The funeral service hour is 2.30 p.m.

President Hoover was still undecided to-day on his plan to attend the funeral. It was indicated by the White House secretariat that Mr. Hoover would reach a decision by to-night.

Meanwhile a public demand for a national tribute to Mr. Edison's memory has swept the country.

Acting Governor Wolber of New Jersey proclaimed that all electric lights in the State—in homes, streets or factories—be extinguished at 7 p.m. for one minute tomorrow as a reminder of what life would have been without Mr. Edison's invention of the incandescent bulb.

Several railroads and industrial concerns have announced they will suspend operations for one minute in honor of the inventor.

In New York and in many other cities, flags were ordered at half mast.

GEN. SIR R. HART TAKEN BY DEATH

Was Oldest Holder of Victoria Cross Awarded in Afghan War 1879.

HELD HIGH ORDERS.

NEW YORK, N.Y., Oct. 20 (C.P.)—A special cable from London to The New York Times to-day announces the death in Bouremouth yesterday of General Sir Reginald Hart, aged 83.

Sir Reginald was the oldest holder of the Victoria Cross, which was awarded him in the Afghan War of 1879, when he ran 1,200 yards under heavy fire to rescue a wounded private soldier.

Born at Scarif, in County Clare, Ireland, on June 11, 1848, Sir Reginald received his education at Marlborough and Cheltenham Colleges and at the Royal Military Academy at Woolwich. He passed the staff college requirements and was commissioned a Lieutenant in the Royal Engineer in 1869. In 1872 he married Miss Charlotte Augusta Synott, a daughter of Mark Seton Synott of County Armagh and they had three sons and a daughter.

In 1886 Sir Reginald was made a Colonel and thereafter rose steadily to the highest ranking positions in the army. He was promoted to a Major General's rank in 1902; he was made a Lieutenant General in 1908, and became a General at the outbreak of the European War in 1914.

Sir Reginald was a Knight Commander of the Bath, and a Knight Commander of the Victorian Order.

FRANCE PLANS NO SACRIFICES

Ready to Cut Armaments in Exchange for Agreement for Help in Case of War.

WANTS REPARATIONS.

PARIS, Oct. 20—The correspondent of the Havas Agency on the liner Ile de France said, in a radio message received this morning, that Premier Laval is determined to sacrifice nothing to national security in discussions of disarmament, but that the position of France is unchanged and that the policy adopted is that she is ready to reduce armaments further in exchange for agreements for mutual assistance in case of a war of aggression.

France, the message said, sees no link between national security and debts and reparations and the Premier will support any proposal which safeguards, at least partially, what France considers her right to reparations payments. It was pointed out, however, that these might be paid in kind, thus helping to reduce unemployment in Germany and France by making possible the extensive public construction programs recently approved by the French Government.

"By these means," it said, "short term credits now frozen in Germany could be repatriated more easily. France and the United States, it concluded, will study for the defense of the gold standard "which is indispensable for a sane monetary system."

FINGER IS BROKEN

Robert McCullough Injured While Removing Railway Rails

Robert McCullough, 578 Stewart street, suffered a broken finger this morning in helping to lift one of the street railway rails on George street. The rail slipped, injuring McCullough's finger. He was taken to the clinic for treatment.

Soviet Russia has just ordered 200 auto trucks from Krupp in Germany.

MILL INDUSTRY HUMMING AGAIN

Sudden Pick-up is Attributed to Suspension of Gold Standard.

DROP IN POUND HELPS.

MANCHESTER, Eng., Oct. 20 (A.P.)—Increased activity is reported in many Lancashire and Yorkshire cotton mills as a result of an influx of orders since the gold standard was suspended.

Mills in which the spindles had long been silent are now humming with activity executing rush orders, while the nearby Yorkshire district cotton doubling mills are working overtime.

One large mill at Rochdale has started a night shift to fill its orders and at Haslingden another cotton mill will operate on a 55-hour week instead of the usual 48 hours.

Trade union officials have objected to the overtime work, but the workers are said generally to be glad to earn the extra money.

The sudden business pickup is attributed to suspension of the gold standard, inasmuch as the drop in the value of the pound sterling against other world currencies amounts virtually to a reduction in the price of manufactured goods, making Great Britain a good country in which to buy.

PUPILS PRESENT VOCAL CONCERT

Delightful Program Given by Mrs. Grete Schoeni and Miss Dorothy Sager.

IN CONSERVATORY HALL.

(By Jeanette)

Two pupils of Mrs. Dorothy Allan Park gave a very interesting recital of songs last night, in the hall of the Conservatory of Music. They were Mrs. Grete Schoeni of Toronto and Miss Dorothy Sager of Tweed.

Against an attractive setting of dark hangings garnished with autumn leaves and palms, ferns and lighted floor lamps, the two charmingly-gowned singers gave a fine program of songs, assisted by Mrs. Agnes Logan Green at the piano, as accompanist and also in a trio of instrumental selections.

Both soloists possess exceptionally attractive soprano voices. Mrs. Schoeni's delicate bird-like tones were especially effective in the love songs which featured her program while the promise of Miss Sager's pure, clear soprano, with its soaring dramatic timbre, is as strong as ever in this youthful singer whose vocal career is looked forward to by her friends.

Mrs. Green, all too seldom heard in solo piano work, played with that graceful, spiritual quality which has always distinguished her art. Her selections included the soft, rippling music of a Brahms-Grainger "Lullaby" and one of Chopin's Ballades, also Debussy's La Soiree daus Grenade."

Beautiful Numbers

Outstanding in Miss Sager's songs were the dramatic music of "Gretchen at the Spinning Wheel" (Schubert); the graceful Italian vocalization of Handel's "Care Selve", and the superb, vibrant low tones of Mendelssohn's "Hear Ye Israel" from the oratorio, "Elijah."

Mrs. Schoenic sang with extraordinary beauty the German setting of Dvorak's lovely composition 'Songs My Mother Taught Me" and with dainty vigor Mallenson's "Sing! Break into Song!" Another interesting number that rang the changes on one word was Mozart's "Allelula!" and two dainty songs were "Snowflakes!" and "Elf and Fairy".

Other numbers by Miss Sager were "Caro mio ben" (Giordani); Handel's "Wey ro More"; Tschaikowski's "None but the Weary Heart"; Dvorak's "Turn Thee to Me"; Gutav Holn's beautiful prayer song "The Heart Worship"; Ernest MacMillan's "A Sonet"; Goring Thomas "Wind in the Trees", and Mallinson's "The Message and the Song."

Mrs. Schoeni's program included "A Pastoral"; Cowen's "A Birthday,"; Arensky's gay song of the little fish "Fischlein's Lied"; Schubert's Du bist die Ruh" also sung in German, Cesar Franck's "Les Mariage des Roses" and the brilliant waltz song from the opera, "Tom Jones."

Both singers received pretty flowers.

Juveniles Appear In Police Court

Charged with doing wilful damage to the Brock street rink, six young boys appeared in Juvenile Court before Magistrate Langley this morning. Chief Newhall states that the boys damaged the roof of the rink, broke windows and threw stones through the windows, breaking several lights. The boys pleaded guilty, but will not be sentenced for a week.

Harry Salmons, aged 74, recently married Mrs. Eliza Kelsall, 84, at Denaby, England.

KNOX DRAMATIC CLUB

Presents

"TEA TOPER TAVERN"

A 3-ACT COMEDY DRAMA KNOX LECTURE HALL

To-Night and To-Morrow Night

ADMISSION: Adults 25c, Children 15c. 8 p.m.

"THE MENACE OF THE SOVIET"

DR. GEORGE H. LOCKE

COLLEGIATE INSTITUTE HALL

MONDAY, OCTOBER 26, 8.15 P.M.

Tickets 50c. Auspices Y.W.C.A.

2d, 20 23, 3190

Board of Education

NIGHT CLASSES OF THE COLLEGIATE AND VOCATIONAL SCHOOL

Applications addressed to the undersigned will be received until Thursday at 3:30 p.m. for the position of Instructor in Electrical Installation at the Night Classes. The work includes commercial wiring, motor winding and repair.

G. H. THOMPSON,

Secretary-Treasurer, Board of Education.

2d-94-3186

MUSIC IN THE SCHOOLS.

A Complete Course of Music has been prepared to meet the requirements of Rural and Urban Schools. All School Board Trustees who are interested in this program can secure necessary information from

WILLIAM R. POTTER, Supervisor of Music.

218 King George Street.

1d-93-3182

FRIGIDAIRE

is a great favorite with Miss Claire Andree in her home makers' demonstrations. And we wish you to take special note of the gleaming white Frigidaire cabinet used by her in the Grand Opera House this week at the

Examiner's Home Makers' School

RADIO SALES & SERVICE

Greene Building, 185 Charlotte St. Phone 3575

2d-20-22

PUBLIC NOTICE!

THE ENTIRE STOCK OF P. DAVIS' BARGAIN STORE

390 AYLMER STREET

Sacrificed to the Public for Spot Cash

$10,000 WORTH OF MEN'S CLOTHING, BOOTS AND SHOES, FURNISHINGS, Etc., Goes to the Bargain Block for Immediate Selling at Prices Actually Below Factory Cost!

SELLING OF THIS STOCK WILL START

Thursday, Oct. 22nd

SEE TOMORROW'S PAPER for Full Particulars of the Sensational Sacrifice—Don't Miss It. It's the Greatest Opportunity to Save You Have Ever Known !!

SEE TOMORROW'S PAPER SURE !

Oh ! What a Difference !

Is found in LANSFIELD'S CLEANING AND PRESSING—and that difference is due to Lansfield's own exclusive formula, skill and care.

Dresses CLEANED AND PRESSED $1.25 UP

LADIES' & MEN'S SUITS And COATS Cleaned & Pressed $1

See Demonstration at Examiner Home-makers' School

Lansfield's 199 CHARLOTTE PHONE 400

2d-20-22

TANK BOY IS FATALLY INJURED ON FARM IN SMITH

See Page 9.

PROBABILITIES
Moderate variable winds; fair to-day and Thursday; not much change in temperature.

The Peterborough Examiner

HOME EDITION

VOL. LXVII., No. 93 — PETERBOROUGH, ONTARIO, CANADA, WEDNESDAY, OCTOBER 21, 1931 — PRICE THREE CENTS

ROYAL COMMISSION FOR HYDRO SOUGHT

Rumor U.S. Not Backing Peace Moves

TWO MORE FIRES ADD TO TERROR IN WENTWORTH

Barn Flames Up at Westover as Crowds Leave Grenville Fire.

TENTH IN FEW DAYS.

Farmer Fires Two Shots at Man Running From Barn —One Arrest.

HAMILTON, Ont., Oct. 21. (CP) For the tenth time within a few days, the fire fiend dealt terror in Wentworth County. Early this morning, while crowds were leaving the scene of the blaze which levelled the barn of Thomas Surerus, Greensville, another torch was kindled at Westover where buildings owned by John Berta were devoured by flames.

Berta's property is located five or six miles from the scene of the blaze earlier in the evening. Alarmed by the menacing series of barn fires in his area, Berta and his wife had remained up to watch their property and had armed themselves with shotguns. Shortly after eight o'clock the terrific glare from Surerus' barn was to be seen in the sky and added to the anxiety of the watchers. The farmer and his wife remained up till 12.30 and then retired to bed, tired with their vigil.

Shoots at Skulker

About one o'clock, they were awakened by a crackling sound and rushed out to find their barn in flames. Berta carried his shotgun with him, and saw a man running from the doomed building. He fired instantly and saw the fugitive falter as he dived for a fence. Berta fired again and missed, and the fugitive vanished over the fence into the darkness. He rushed across a field and sounds indicated he fell against a wire fence. Berta then turned to save his animals and implements. The flames had gained too great headway, however, and in a short time the barn, the season's crops, implements, and 300 chickens and ducks were destroyed.

The wind was blowing towards the house, and the roof caught fire, Berta and his son, Joe, climbed up, carrying buckets of water and succeeded in extinguishing the flames. In the excitement the lad slipped and fell from the roof, breaking his wrist.

Constable J. E. McDonogh of Beverly township arrived on the scene and a search was made for the fugitive, but no trade could be found.

Woe to Prowlers

This morning, the officer stated that farmers in Beverly district had reached such a pitch of nervousness that the lives of any night prowlers would not be safe. The terrified land owners were at a point where they would take the law into their own hands if they found any suspicious person loitering around their buildings.

Provincial police have been summoned to inquire into this latest outrage. They are already holding Jim McConnell, hired man employed by Johnston Tew, whose barn was destroyed two nights ago. McConnell is being questions as to the Surerus fire, which he discovered also.

Final Rodeo Show To Be Seen To-Night

Brock Street Rink—Canadian Cowboys Will Give Fare-Well Program.

The fifteen Canadian cowboys comprising Welsh Bros. Rodeo will give their final performance at Brock Street Rink to-night. These boys are a fine type of Westerner and are giving the public the finest Rodeo show that has ever been presented in the city, and to-night the program will be complete in every respect. Those in the city who have not attended should do so to-night. The boys are leaving tomorrow for a week's engagement at Ottawa and would like to see a good house. Admission is only 25c; children, 15c.

ONE PHEASANT SHOOTING DAY.

WELLAND, Ont., Oct. 21.— Mark Vaughan, M.P.P., announces that an open pheasant day will be held in the Counties of Lincoln and Welland on Monday with shooting permitted between the hours of 8 a.m. and 5 p.m. The bag allowed each hunter will be two cock birds.

Old Dobbin Entered In Charity 'Stakes

CHICAGO, Ill., Oct. 21—(CP)—Old Dobbin, who has been hauling those heavy wagons around the stockyards all these years, gets his chance to win some cheers on a real race track tomorrow.

As a feature of the Hawthorne charity card, a stockyards derby has been arranged with the field limited only to the "hosses" that work in the stockyards. There will be no mutuels but many wagers were in sight on the side for the three-eights of a mile dash.

More than 15,000 spectators are expected to attend the charity day program, the proceeds of which will be turned over to the state unemployment fund.

15 AIRPLANES ARE EXPECTED FOR AIR PAGEANT

Marshal Foss Manager of Trans-Canada Air Pageant Visits City.

ONE STUNT FLIER.

Pageant Will Last Two Days With Show Starting Each Day at 2 P.M.

At least fifteen planes will be here Saturday afternoon for the big two-day air pageant, according to Marshall Foss, manager of the Trans-Canada Air Pageant, who arrived in Peterborough yesterday. Puss-Moths, Gypsy-Moths, Tiger-Moths, Fleets, Aeroncas and Curtis-Reid Ramblers will be some of the types seen, and two or more Government planes will be present.

Mr. Foss and Frank Stinson, of the Chamber of Commerce, are in Toronto to-day making final arrangemets for the many prominent visitors who will be flying here, among whom will be Bill Drury, the St. Catharines aviator who finished second to Norbert Millar in the 1931 Tip Top Aerial Derby at the C.N.E.

A number of the unemployed of the city have been put to work this week getting the flying field in shape, and making preparations for parking the hundreds of cars that will be there Saturday and Sunday afternoons. In order to facilitate matters in handling the expected crowds from throughout the district, an advance ticket sale by the

(Turn to page 5, please)

DISTINCT NOTE OF PESSIMISM FOUND IN GENEVA

Reports of Parleys at Washington Rouse Fears States Playing Lone Hand.

MOSCOW WATCHING.

Japan Refuses to Move Troops Till China Assures Citizens Protection.

GENEVA, Switzerland, Oct. 21.—(A.P.)—There was a distinct note of pessimism this evening among persons in a position to know the trend of debate regarding Manchuria in the League of Nations Council, and the belief was widespread that the United States, represented by Prentiss B. Gilbert, was not backing up the League's program of pacification.

Reports of conversations at Washington between Secretary of State Stimson and Katsuji Debuchi, the Japanese Ambassador appeared to have aroused fears that the United States was playing a lone hand and short-circuiting the Councils efforts to induce withdrawal of Japanese troops from Manchuria.

Japan Remains Firm.

At the same time Kenkichi Yoshizawa, Japan's representative on the Council, remained adamant in his refusal to promise recall of Japanese troops without certain guarantees which it is believed China is unwilling to undertake.

Lord Reading of Great Britain said there probably would be an open meeting of the full Council to-morrow.

It was during to-day's session that the Japanese distributed to the press an other long memorandum setting forth their position.

"Something will have to be done," the memorandum concluded, "to re-establish an atmosphere of relative security in order that living conditions in Manchuria may get back to normal.

"Japan considers it essential that China give assurance that she wishes to put an end to illegal, hostile acts by the military and civil authorities towards the Japanese population, and that China guarantee that Japanese in Manchuria may continue occupation of their businesses without molestation."

RUSSIA QUIET, WATCHING.

MOSCOW, October 21 (C.P.).—Soviet Russia is remaining on the sidelines as an interested observer without open commitment as to her own policy regarding the conflict

(Turn to page 5, please)

Athletic Ambitions Of Prison Inmate Not To Be Realized, According To Bench

KERROBERT, Sask., Oct. 21. —(CP)— Sporting dreams of William Killick, 29, bandit, are shattered today by one concise utterance of a judge, Mr. Justice H. Y. Macdonald.

Up in court yesterday for sentence on two charges of armed robbery, Killick, already sentenced to 11 years and five lashes, announced that he hoped some day to break the world's high-jump record. He asked that he be given a chance to practice at the prison.

"You will be too old when you come out of prison to break any sort of world's record," said his lordship, in refusing the request.

Killick drew one year on each count, the terms to run concurrently with previous sentences for holdups and attempted murder.

WOMAN HUNTED IN DUAL MURDER ELUDES POLICE

Officials in Quandry as to Motive Believe it Case of Deranged Mind.

SUICIDE IS EXPECTED.

Husband and Brother Held as Witnesses Released After Questioning.

LOS ANGELES, Cal., Oct. 21.—Winnie Ruth Judd, 26, slender blonde wife of a physician and daughter of a minister, remained at large to-day despite the efforts of thousands of officers seeking her as the perpetrator of the Phoenix trunk murders.

The motive behind the slayings still was almost as much of a mystery as it was Monday night, when the bodies of the victims, Mrs. Agnes Leroi, 32, and Miss Hedvig Samuelson, 24, were taken from trunks which Mrs. Judd had shipped here from Phoenix.

"It must be a case of deranged mind—that's as much as we can say at present," said Detective Inspector D. A. Davidson, in charge of the homicide squad.

Search to-day was being concentrated in the vicinity of Laguna Beach, artists' colony, 60 miles south of here, following a report given by a motorist that a woman hitchhiker corresponding to Mrs. Judd's description had been given a ride to that point.

"We hardly expect to find Mrs. Judd alive," declared Inspector Davidson. It is my opinion she will be found a suicide.

Husband Questioned

Officers again subjected her husband, Dr. W. C. Judd, and her brother, Burton J. McKinnell, to a thorough questioning. Both men had been held as material witnesses but were released from custody last night.

In the meantime word was awaited by the coroner for the disposition of the bodies of the victims.

The bodies were found in two trunks and a suitcase at the Southern Pacific Railroad station. The body of Miss Samuelson had been dismembered portions of it being found in one of the trunks and in the suitcase.

Lloyd J. Andrews, County Attor-

(Turn to Page Two, Please)

Old Country Soccer Results

LONDON, Oct. 21. — (Canadian Press Cable.)— The touring South African Rugby team had little difficulty in winning a match to-day against the Midland counties at Villa Park, Birmingham. The tourists won by 15 points to 3. Results of other Rugby matches played in England to-day were:

County Championship.

Surrey 27, Sussex 12.

Rugby Union.

St. Bart's Hospital 5, Cambridge University 23.

Rugby League.

Leigh 7, Swinton 37.

Yorkshire Cup—Second Round.

Leeds 9, York 14.

Lancashire Cup—Second Round.

Warrington 7, Salford 17.

BOYS' SCHOOL DESTROYED

HOLDERNESS, N.H., Oct. 21.—(CP) —Fire early to-day detroyed the Holderness school for boys and drove more than forty students to the street. Damage was estimated at $200,000.

Neither the boys nor eight members of the faculty who fled the blaze were able to save more than a few belongings.

Foshay Jurymen Fix Own Hours

MINNEAPOLIS, Minn., Oct. 21.—A jury which insists on office hours of from 9 a.m. to 5 p.m., with two hours for lunch and no night work, to-day began its sixth day of deliberation in attempting to determine the guilt or innocence of W. B. Foshay and six aides on trial on mail fraud charges.

No word has come from the panel since Friday, when the case was assigned it for decision after seven weeks of testimony.

RED IS FIRED CREWS STRIKE

Ship Owners at Sydney Threaten to Replace Seamen on Three Vessels.

TROUBLE LOOMS.

SYDNEY, Australia, Oct. 21.—(C. P. Cable.)—A bitter dispute is expected when ship owners of Sydney carry out their threat to place volunteer seamen on board three Inter-state ships which have been tied up here. The trouble follows the replacement of a member of one of the crews, who was a member of the Communist party.

Col. Campbell, leader of the "guard" movement, declares thousands of his followers are prepared to give protection to the volunteer workers. If necessary the "guards" will man the ships themselves, he says.

In the House of Representatives at Canberra to-day Prime Minister James Scullin urged the striking seamen to return to their ships. He produced evidence that Communists were the cause of the trouble.

MRS. E. C. DRURY DIES IN BARRIE

Death Comes Unexpectedly to Wife of Former Premier of Ontario.

IN 51ST YEAR.

BARRIE, Ont., Oct. 21 (C.P.).—Mrs. Ella Albena Drury, wife of Hon. E. C. Drury, former Premier of Ontario, died suddenly in hospital here yesterday. She was in her 51st year.

Not thought to have been seriously ill, Mrs. Drury had entered the hospital for treatment, where death came unexpectedly. Besides Hon. E. C. Drury, she is survived by three sons and two daughters.

The daughter of the late James and Mrs. Partridge, of Oro Township, Mrs. Drury was born on June 13, 1881, in the Crown Hill district, where she had been a life-long resident.

The funeral service will be held on Friday from her late residence in Crown Hill. There will also be a service in the United Church. Burial will be at Crown Hill Cemetery.

500 Are Turned Away From DeBoth School

Five hundred women were turned away this afternoon from the DeBoth Homemaking and Cooking School, which is being sponsored by The Examiner this week in the Grand Opera House. Long before the opening hour hundreds of women were present waiting to get in, and before the class was scheduled to start the doors had to be closed.

FORD, FIRESTONE GATHER AT BIER OF LOVED CRONY

Twenty-five Thousand Pass Bronze Casket in Edison's Laboratory.

SIMPLE FUNERAL TO-DAY.

List of Mourners Numbers Over 400 for Private Services at Glenmont.

WEST ORANGE, N.J., Oct. 21.—This is the fifty-second anniversary of the incandescent light—and the funeral day of the man who invented it.

With the first wisps of to-day's dawn, the body of Thomas Edison was moved from the vine-wreathed laboratory where in life so many masterpieces of his genius were created.

The bronze casket was taken, under escort, to Glenmont, the Edison home, for private funeral services at 2.30 o'clock this afternoon. Only the closest friends were invited to join the family, yet the list of mourners numbered more than four hundred.

The burial at Rosedale Cemetery was, like the service at the home, arranged to avoid ostentation or pomp.

President Hoover, pressed with affairs of state and with preparations for the arrival at Washington tomorrow of Premier Laval of France, was unable to attend the funeral of his friend. Mrs. Hoover, however, travelled from the Capital for the services.

Ford and Firestone Arrive

Henry Ford and Harvey Firestone,

(Turn to Page Two, Please)

ARCTIC WINTER FACING CREW

Seventeen Men Left on Frozen-in Ship—Passengers Flown Out.

VILLAGE 30 MILES OFF.

NOME, Alaska., Oct. 21. (CP)—Seventeen men, the captain and the crew of the ice-locked ship Baychimo face a long and hazardous winter far north of the Arctic circle while the Baychimo's passengers, "rescued" by airplanes are far away to the south.

In a hastily built winter house on the beach the men will spend the eight or nine months until the sun again melts the ice in the far north. No village lies within 30 miles.

The plight of the little band, commanded by Capt. S. A. Cornwall, of London was described today by passengers brought out by airplane. The passengers will sail for the south soon on the last ship of the season to leave here.

"We are surely glad to arrive at Nome, "H G. Bonnycastle of Winnipeg said, on stepping from a plane a week after having left the Baychimo. "These fliers did great work, over hazardous lying country and in Arctic conditions."

He referred to Pilots Vic Ross and Hans Mirow of the Northern Air Transport Company, who began the rescue work soon after all hope was given up of freeing the Baychimo. It was caught in ice shortly after leaving Point Barrow, several weeks ago.

Bonnycastle said the Baychimo, a Hudson Bay Company trading ship, rests about a quarter mile from shore.

In addition to Bonnycastle, six other Canadian passengers arrived here yesterday.

Eight more men, several of them members of the crew, were at Kotzebue to-day and seven more hope to be flown from the ship.

Weather Foils Try For Sunken Treasure

BREST, France, Oct. 21 (C.P.).—Efforts of divers of the salvage ship Artiglio II. to reach the $5,000,000 gold treasure in the hold of the sunken steamer Egypt, off the Brittany coast, were deferred to-day because of unfavorable weather.

Divers have cut away the main deck of the Egypt and are ready to enter the treasure chamber as soon as the weather permits.

Ontario Liberals Pass Resolutions At Big Convention

Non-partisan Commission to Handle Unemployment Relief Measures in Northern Ontario Sought by Liberals at Annual Party Convention.

WOULD HAVE ROYAL COMMISSION PROBE ADMINISTRATION OF HYDRO COMMISSION

Conservative Government at Toronto Has Created a "Political Machine" in Northern Ontario to Corrupt Electorate E. A. Lapierre. Ex-M.P., Says.

LONDON, Ont., Oct. 21.—(CP)—Appointment of a non-partisan commission to take over unemployment relief measures in Northern Ontario was urged in a resolution passed by the annual meeting of the Ontario Liberal association here today. Moved by E. A. Lapierre ex-M.P. Nipissing, the resolution placed the association on record as deploring "the delay in starting the work in connection with highway construction in Northern Ontario, thereby depriving the settlers and unemployed workers in the north of much needed work at a season of the year when the work could have been carried on more profitably and with less hardship than in the winter time. This meeting also deplores the patronage system which continues to be practised in Northern Ontario, and recommends that a non-partisan commission be appointed to have charge of the unemployment relief measures.

The Conservative government at Toronto had created a "political machine" in Northern Ontario and using it "to corrupt the electorate" said Mr. Lapierre. The Legislature gave the government a "blank cheque" for the "alleged development" of the northern part of the province and its use of the money should be investigated, he added.

Probe Hydro

A Royal Commission probe of the administration of the Ontario Hydro Commission was demanded by the convention. It was in line with the stand of Mitchell F. Hepburn, Provincial leader.

Specifying the "gross over-payment for the assets of the Dominion Power and Transmission Company, the payment of huge sums to John Aird Jr., and the long term contracts for the purchase of power from private companies" as grounds warranting further investigation, the resolution declared only a non-political and judicial probe would suffice.

Blake Miller, former M.L.A. East Elgin, sponsored the Hydro resolution.

(Turn to page 5, please)

47 LIBRARIANS MEET IN CITY FOR CONFERENCE

Judge Huycke, Adrian Macdonald and F. J. A. Morris Address Convention.

EDUCATIONAL TREAT.

Forty Varieties of Orchids Found Within 20 Miles of City.

Three of Peterborough's outstanding men of letters last evening in the Public Library assembly hall addressed the meeting of forty-seven representatives of the libraries of Central Ontario in convention here for two days with the Public Library Institute. It proved to be a great inspirational and educational treat not only to the many assembled librarians but also to interested citizens who attended the meeting.

In an eloquent address, His Honor Judge E. C. S. Huycke traced the importance of the works of some of England's great writers, emphasizing in a masterly and most thoughtful manner the great contribution Lord Tennyson made to the English-speaking world.

Francis J. A. Morris, M.A., master at the Peterborough Collegiate Institute, author of a famed work on Canadian orchids and one of the best known Canadian naturalists, spoke on the subject "Canadian Flowers" in which he stressed the need for books upon Canadian wild flowers to be among those on

(Turn to page 3, please).

WAIT ON JAPAN FOR NEXT STEP

Reports From Manchuria Differ Widely on Activity of Troops

PROPOSALS EXCHANGED.

GENEVA, Oct. 21. —(AP)— The League of Nations Council was waiting today for Japan to take the next step in the effort to bring peace between Japan and China in Manchuria.

The Council hoped for a reply from the Japanese Government to the peace proposal of Aristide Briand, submitted yesterday to Kenkichi Yoshizawa, Japan's representative here, and sent by him to Tokyo.

It was understood that some proposals and counter proposals were exchanged between Briand and the Japanese representative regarding the procedure for withdrawal of Troops from the Manchurian area, but the details of these discussions was not revealed.

Japanese sources here denied reports that troops had advanced at five points in the territory, but messages from China told of feverish activity by the Japanese troops for the purpose of consolidating their positions and aided in creating an atmosphere of pessimism around the council.

It was believed in informed quarters that Japan is seeking a guarantee from China to respect existing treaty rights of Japan in Manchuria and it was reported from a good source that the Japanese are objecting to fixing any definite date for completing the withdrawal of their troops.

SWEEZEY HAD HOPES OF SEAT

Intended to Run as Liberal in Eastern Ontario, W. R. Parker States.

SENT $2,000 FOR CHEST.

LONDON, Ont., October 21 (By J. F. Sanderson, C.P. Staff Writer) —R. O. Sweezey, head of the Beauharnois Power project, was considering last February running as a Liberal candidate in an Eastern Ontario riding at the next general election.

This fact was made known to-day to the Ontario Liberal Association by W. P. R. Parker of Toronto, who was named in the report of the Parliamentary Beauharnois Committee as having received $2,000 from Mr. Sweezey as a contribution to the Ontario Provincial Liberal Party.

In explaining his actions to the Association, Mr. Parker said he was lunching one day last February with Mr. Sweezey.

Mr. Parker, who was vice-president of the OntarioProvincial Party, was explaining to the Beauharnois president the Provincial position of the Party.

"Mr. Sweezey," he proceeded, "told me he was considering standing as a Liberal candidate in an Eastern Ontario riding at the next Federal election. About two weeks afterward I received a cheque from him for $2,000 for the Party's chest.

"And that is how I happened to be named in the Beauharnois report."

DRUG TRAFFICKING IN CANADA DESCRIBED BY DR. A. J. VINING

Social Service Report is Dealt With at Baptist Convention.

LEGISLATION NEEDED.

Startling assertions and sensational disclosures concerning the growth of drug trafficking in the world and in Canada in particular, were contained in an address on social service delivered to this morning's session at the Baptist Convention here this morning, by the Rev. Dr. A. J. Vining of Toronto.

His address constituting a stern, bold denunciation of the narcotic menace, came towards the close of the session as a bombshell to awaken the consciousness of the delegates to the great responsibility which rested upon the church in the fight again the drug menace and its attendant evils.

"I want to make you hate this thing with every fibre of your being," he said with vehemence as he continued to recite almost incredible and ghastly details of the toils in which drug addicts were hopelessly enmeshed.

Greatest Menace

The reverend speaker, who is actively engaged in the work of the Social Service Council of Canada, stated that that body was not political but humanitarian in scope Among other things it had published a pamphlet on "Narcotics—One of the greatest menaces to the country; worse than the menace of strong drink."

In spite of Government surveillance, he charged that dope ped-

(Turn to Page 5)

$200,000 Church Gutted by Fire

BROOKLINE, Mass., Oct. 21. —The Harvard Congregational Church, one of Brookline's most beautiful edifices, was gutted last night by a fire that caused $200,000 damage.

One fireman was seriously injured, two others were hurt and a score were overcome by smoke. Traffic was tied up for several hours and a general alarm summoned the entire Brookline fire fighting force.

To-day, nothing but the four granite walls of the building remained standing.

Van Kempen-Audy Gain First Place

MONTREAL, Que., Oct. 21. (CP) A fast sprint by Piet Van Kempen and his partner, Audy, gained them first place in the six-day bicycle race at The Forum to-day. Lepage and Peden, the Canadian team, were a lap behind.

Lepage and Peden led all day yesterday and last night. During the night they had to increase their pace as the jams came thick and fast. Van Kempen started another jam this afternoon and moved into first place. Crossley and Baggio, eDmpsey and Fielding, and Gachon and De Fillipo all gained a lap on Lepage and Peden.

Purge Liberal Party Sifton Demands

FIERY OUTBURST FOLLOWS KING'S LONDON SPEECH

Leader Brands Beauharnois Probe Incomplete—Asks Campaign Fund Enquiry.

DEFENDS HIS STAND.

Sifton Calls for Cancellation of Ontario Hydro Beauharnois Contracts.

LONDON, Ont., Oct. 21 (C.P.)—Ontario Liberals numbering approximately 5,000 last night heard Rt. Hon. W. L. Mackenzie King, in his first speech since the prorogation of Parliament last August, review the Parliamentary Beauharnois enquiry and demand publication of all future contributions to campaign funds.

The Liberal Leader stamped the Beauharnois investigation incomplete and abortive, at the same time demanding a judicial investigation into all campaign funds for the last three general elections. He deplored the present condition of the party organization and threw out a hint that unless steps were taken to put the Liberal party in an effective financial position he might be compelled to consider resigning from the Liberal leadership.

Sifton's Demands

But if the speech of Mr. Mackenzie King created a profound impression on the delegates who crowded the Grand Theatre and overflowed into Hyman Hall nearby, this was greatly intensified by a statement issued by Harry Sifton at the conclusion of his leader's address, in which the young Liberal demanded drastic purging of the party. Mr. Sifton, who is a son of the late Sir Clifford Sifton, at one time Minister of the Interior in the Laurier administration, called for cancellation of Hydro Power Commission contracts with the Beauharnois Corporation, and a full probe into the Parliamentary Beauharnois investigation. In connection with the latter, his statement read: Liberalism believes and is humiliated to believe, that our leaders consented to a discreditable closing down of the committee investigation in order to save the disclosures which would be discreditable not only to the Liberal party but also to the leaders of the Conservative party. I am greatly relieved to hear Mr. King strongly deny the existence of any such agreement.

Three-Hour Address.

Mr. Mackenzie King spoke for three hours to a crowd that showed

(Turn to page 3, please).

Firemen Are Called To Fight Fire In Mow

Fire broke out early this morning in the mow of James A. Young's barn in Centre Smith. Neighbors were called and the burning sheaves in the large barn were plentifully soaked with water. Later the chemical truck of the Peterborough Fire Department was called and the fire was wholly extinguished. Mr. Young is puzzled to know how the fire started, since the sheaves were not damp, and had been in the mow for several weeks.

Ship Burns At Sea Crew Believed Safe

HALIFAX, N.S., October 21 (C.P.). — Early this morning an unidentified schooner was reported afire six miles north-north-east of the Sambro Lightship off the mouth of Halifax Harbor. All dories it was said had got away in safety, but the hull was believed to be badly gutted.

Havana Property Damaged by Bombs

HAVANA, Oct. 21. — (AP) — Two bombs were thrown from automobiles in Havana streets this morning, causing some property damage, but injuring no one.

One of them wrecked the home of Dr. Rafael Rodriquez, mathematics professor at Havana university, and the house adjoining it. The second bomb slightly damaged a suburban police station.

COUNCIL SEEKS EMPLOYEES' AID

Those Refusing to Donate to Prevent Operating Deficit Get No Checks.

MAY CUT SALARIES.

TOLEDO, O., Oct. 21.—City employes who have failed to co-operate in the Council's salary donation plan to prevent a deficit in operating funds went without their pay checks to-day.

The non-cooperating employes, among whom, Mayor William T. Jackson said, are three municipal judges, also may have their salaries reduced when the council meets to-night.

Acting under the Councils instructions, the Finance Department yesterday refused to issue salary checks to employes who have refused to sign waivers agreeing to the salary donation plan. The plan calls for donations ranging from five per cent for those receiving up to $2,000, to 25 per cent for those receiving more than $5,000.

WOMAN HUNTED

(Continued from Page One.)

ney for Maricopa County, Arizona, arrived last night by plane from Phoenix.

"We have considered the woman's probable jealousy of her husband aroused by Mrs. Leroi or Miss Samuelson or both; jealousy between the women themselves over one of the trio, and the so-called narcotic and liquor angles, but they are all insufficient to prove a motive," said Andrew.

"The principal thing in the case now, as I see it, is that Mrs. Judd is missing, and a motive for the crime lacking. The first and most important thing is to capture Mrs. Judd."

Father Expresses Faith

The Rev. H. J. McKinnel, retired minister, from his home in Darlington, Ind., expressed confidence in the innocence of his daughter.

"I am worried, of course, but I know that my daughter could not be involved in such an affair," he said.

The minister's son, however, last night wrote a letter to his parents, which read::

"Dear Folks.—I suppose the greatest catastrophe imaginable has come across our lives. Ruth is accused of a great crime. Circumstantial evidence seems to be against her. She has told me nothing and I want to know nothing unless she is caught by the law and gives herself up and is brought to trial. I want you, Mom, to go back through letters you have of Ruth's which would be evidence to show her insanity. Many of the letters are incoherent and contradictory. The girl is mentally off balance. I am sure."

DEATH TOLL RAISED

HERNE, Westphalia, Germany, Oct. 21.—(AP)—The death toll of Monday's mine explosion at Mont Cenis colliery was raised to 17 today when five more of the victims died.

DROUGHT AREA IN CANADIAN WEST DESCRIBED TO BAPTIST GATHERING BY WESTERN MISSION SECRETARY

Mission Boards Report to Baptist Convention in Murray Street.

BAPTISM INCREASE

Present Hard Times Draw Eastern and Western Canada Closer Together.

Describing the drought area of the Canadian West as a veritable desert—an area in which not a particle of seed has yielded increase, and where farmers are utilizing thistles in place of hay for the feeding of their livestock; and where automobiles are being drawn by horses because of a total lack of the wherewithal to purchase gasoline, the Rev. W. C. Smalley, general secretary of Western Missions struck a grave note in the course of an address in which he spoke to the presentation of the annual report of the Western Mission Board at the Baptist Convention of Ontario and Quebec at Murray street Church yesterday afternoon.

The gravity of his remarks were considerably tempered by the speaker's undisguised admiration for the fortitude with which the Western farmer is meeting his difficulties, and by the astounding revelation that in spite of such conditions the work of the Baptist Church especially from a spiritual standpoint is firmly entrenched and is bearing good fruit.

Mr. Smalley's address also included an appeal for financial assistance on the part of Baptist churches in the east, and for clothing supplies which were more urgently needed by the people in the stricken areas than food.

Yesterday afternoon's session of the convention in common with the preceding two sessions was

(Turn to Page 10, please)

WITH NO QUEST NO CONQUEST SAYS SPEAKER

Personal Evangelism Subject of Address Delivered to Baptist Convention.

GRANDE LIGNE REPORT.

Power of Church of Rome is Declining in Quebec Audience Told.

Personal evangelism was the theme of the address by Rev. J. A. Johnston, B.A., of London, Ont., at Tuesday's evening's session of the Baptist convention of Ontario and Quebec at Murray Street Church.

Rev. Mr. Johnston's subject was "The Quest for Souls." The worst form of selfishness was not exemplified by Lazarus hungering at the gate of Dives, nor by the stranger who was passed by on the Jericho road, but by the contentment of those who enjoy the grace of God without making effort to communicate that grace to others.

"I would remind you," said Rev. Mr. Johnston, "that if there be no quest there can be no conquest. My soul rejoices that the promise of the future belongs to the people who will be the couriers of Christ's grace in the quest of souls."

Inspiring that quest is needed a verile conviction that God has revealed Himself redeemingly in our Lord Jesus Christ, and also the conviction that apart from Jesus all men are lost. We ought to indulge that conviction, Rev. Mr. Johnston said, and make dominant in our lives the 'savability' of men. Jesus reached out to all sorts of conditions of men in His mission, even to the Magdalene, and it behooves us of today to go after men for our Lord because without Christ they are lost. The task entrusted to the disciples and handed on to us is the evangelization of men by preaching. In the various methods of the quest for souls, Rev. Mr. Johnston urged the telling to others of God's grace, "gossiping the gospel," the speaker described it in a popular phrase: "telling what God has done for your soul. We can do it if we live close to our Lord. Without that fervor of quest the church might become an ecclesiastical dormitory, and instead of conquest there might be need of inquest.

Grande Ligne Report.

The report of the Grande Ligne mission board was presented by Rev. J. R. Webb, the convention's representative on the Board. Commenting on the report which was prepared by Rev. Aubrey W. Small, the new general secretary of the Mission, Rev. Mr. Webb pointed out that in 1936 the Grande Ligne will celebrate its centenary. The church in Ottawa of which the late Rev. Geo. R. McFaul was pastor is now administered by Rev. Mr. Wilkinson who with his wife was a missionary in French Equatorial Africa. The attendance at Feller Institute this autumn numbers one hundred and thirty-six students. Statistics for the present year show that there are fourteen French Baptist churches in the Grande Ligne with 1,008 members, and 63 bap-

LONGSHOREMEN COMPROMISE

GALVESTON, Tex., Oct. 21.—Representatives of steamship interests and Texas Gulf longshoremen, who struck Oct. 1, reached a compromise agreement on basic union wages today.

The 4,000 longshoremen at Galveston, Houston, Texas City and Corpus Christi who went on strike are expected to return to their work tomorrow.

Bennett Addresses Canadian Authors

OTTAWA, Ont., October 21 (C.P.). — Back from a short visit to Toronto, Premier R B Bennett was again immersed to-day in his official duties. The Prime Minister will call a meeting of the Cabinet Council later in the day.

Mr. Bennett left Ottawa yesterday afternoon to address a public meeting in the Convocation Hall of Toronto University where the Canadian Authors' Foundation was officially launched last night.

Prosecutions Cost $2,000, Not $50,000

OTTAWA, October 21 (C.P.). — Cost of actions against Bruce Freeburn and members of his family for violations of the Excise Act did not exceed $2,000, it was stated yesterday at the office of George W. Taylor, Commissioner of Excise, in connection with a despatch from Peterborough stating that it had cost the Dominion Government $50,000 for the investigation and arrest in the Freeburn case. The $2,000 included a seizure made a year ago, subsequent investigations, and arrest of Freeburn, his two sons and a nephew, it was stated. Fines totalling $1,800 had been imposed upon the two sons and nephew, but were not paid, the convicted men serving terms of seven to twelve months in jail.

MAJ. DOOLITTLE HANGS UP MARK

Flies Ottawa - Washington-Mexico City in 12 Hours, 36 Minutes.

AVERAGES 204 M.P.H.

MEXICO CITY Oct. 21. (AP) — Major James H. Doolittle, noted American flier, was taking a day off to-day after having hung up a new mark for air speedsters yesterday by flying from Ottawa, Canada, to Mexico City, by way of Wash., D.C., in 12 hours and 36 minutes, linking three capitals.

Major Doolittle, landed his swift plane which he called his "Baby Powerhouse" at Valbuena Field at 3.16 p.m., Mountain Standard Time. He took off from Ottawa at 4.40 a.m., Eastern Standard Time, and made stops at Washington, Birmingham, Ala., and Corpus Christi, Texas.

He calculated his average speed for the flight at 204 miles an hour, and said he was making 235 miles an hour some of the time. The last 225 miles of the flight, from Tampico, were covered in 54 minutes.

A ground fog delayed him 40 minutes at Washington, he said. The fog kept him from landing at Bolling Field, where his supplies were waiting, and he was forced to land at another field and make emergency arrangements. If it had not been for this incident, he said, his time would have been about 11½ hours.

He said he planned to return to St. Louis to-morrow, after a rest.

FORD, FIRESTONE

(Continued from page one)

the two survivors of a famous triumvirate, arrived late yesterday.

Twenty-five thousand persons passed by the bronze casket in the half-light of the laboratory yesterday. Other thousands had preceded them Monday. Mr. Firestone, come with Mr. Ford to say a last good-bye to their friend and crony, was among those who stood for a misty-eyed moment before the bier.

Mr. Ford did not enter the room in which the body of the inventor lay. He wanted no sight of death, he said, to cloud the memory of his last sight of his friend—there in the library a few feet away.

The Rev. Dr. Stephen J. Herben, a former Methodist minister and a friend of Mr. Edison, planned only an informal funeral service at the home. There was a prayer and the reading of the 90th Psalm—"The days of our years are three score and ten; and if by reason of strength they be four score years, yet is their strength labor and sorrow; for it is soon cut off, and we fly away."

There was nation-wide response to the suggestion by President Hoover, in a statement yesterday, that all electric lights be turned off for one minute at 10 o'clock Eastern standard time to-night—crystallizing the attention of 120,000,000 people upon the vital part in their lives of a single Edison invention.

Nearly 420,000,000 will be spent in building homes in Germany this year.

For inflamed swellings or painful stiffness

Use for sprains, strains

Rub IN Elliman's Rub OUT pain

Large Bottle 50¢

The liniment for every member of the family.

"please, Mummy, make the cough stop!"

Poor little tot, restless and feverish, racked with coughing, awake half the night! How simple... how sensible... to get Owbridge's. Half a teaspoonful to a teaspoonful, every three hours... and the magic of healing begins.

It's marvellous the way Owbridge's breaks up coughs and colds.

ASK YOUR DRUGGIST

The British Remedy Est. 1874

Owbridge's

stops the cough QUICK!

At The DeBoth Schools This Week

The Northern Electric-ABC Playmayd, the washer that is the choice of housewives across the Dominion, was chosen by Miss Claire Andree, of the De Both Home Makers' Schools, for her lectures this week at the Grand Opera House.

Miss Andree's choice is backed by the "Playmayd's" many features of simplicity in operation, its super-speed and its quick washing action.

See the "Playmayd" in action at the Grand Opera House, then ask the dealer mentioned here to send you one home for a close inspection. He will be glad to extend to you his convenient payment plan.

ABC WASHER

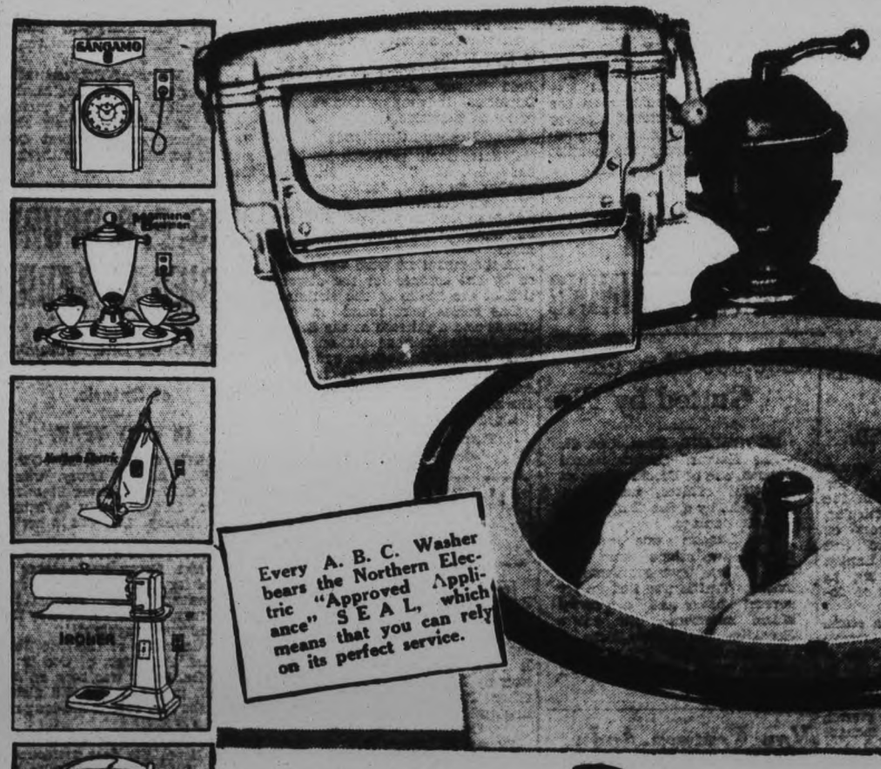

Every A. B. C. Washer bears the Northern Electric "Approved Appliance" SEAL, which means that you can rely on its perfect service.

Northern Electric COMPANY LIMITED

A NATIONAL ELECTRICAL SERVICE

Northern Electric-Gurney Range DRAWING

Green and ivory full-size cabinet model will be drawn for on Friday afternoon. Don't forget to leave your name and address. Your ticket may be the lucky number.

Northern Electric-ABC Washer Dealer:

Watson Tire & Radio Supply Co.

444-446 George Street.

Approved Northern Electric Appliance

POPPY DAY IN CAMPBELLFORD TO BE SATURDAY, NOVEMBER 7

Committees Appointed by Local Legion Branch to Handle Arrangements for This Day.

Wreaths in Store Windows.

CAMPBELLFORD, Oct. 21. (By Examiner Staff Correspondent). — On Saturday, November 7, the Campbellford Branch, No 103, Canadian Legion, B.E.S.L., will have its organization out on the streets of the town offering to the citizens the red poppy, the emblem of sacrifice immortalized by the late Col. John McCrea in his poem "In Flanders Fields." For some years now the Canadian Legion from coast to coast has observed Poppy Day as a means to raise funds to take care of veterans and their families who are in distressed circumstances, and also as a means of enabling the public to support the handicapped veterans who make these poppies in the Vetcraft shops of Canada. Poppy Day is therefore a recognized institution not only in Canada but throughout the Empire and the Campbellford branch expect to have a large number on the streets on this day offering to the public the Vetcraft poppies.

With this day looming ahead the local branch had appointed a committee comprised of Comrades N. Alex MacColl, E. H. Lewis and G. H. Free to make all arrangements for the sale of poppies. An effort will be made this year by the whole Command to place poppy wreaths in every store and business houses in the district these to be displayed in the windows prior to Remembrance Day.

Another committee consisting of Mayor J. M. Bygott, J. D. McEachern and A. T. Linton has also been appointed to make all arrangements for the proper observance of Remembrance Day including the parade and service, which it is expected will be under the auspices of the local ministers. Every effort will be made to have all local organizations take part in the parade and service, which will probably be headed by the civic authorities. Arrangements are also being made for an outside speaker of note. It will also be arranged that the Campbellford branch will sponser a Remembrance service at Warkworth on Sunday, November 15, in connection with this observance.

The officers of the Campbellford Branch of the Legion find that they have great calls upon their relief fund at the present time, which will increase as winter descends, and for this reason they are hopeful that the public will support their appeal. They point out that this is an appeal in which every citizen can help, as the small contributions given in return for a poppy are just as welcome as the larger donations which come from those who are in a position to give more.

Indian River

INDIAN RIVER, Oct. 21 (Examiner Correspondence)—On Thursday evening a large number of friends gathered at the home of Mrs. A. Fitzgerald to present Mr. and Mrs. Arthur Armstrong, formerly Josephine Fitzgerald, with a miscellaneous shower.

A large number of gifts were received by the young couple. The evening was pleasantly spent in playing cards and dancing.

District Notes

Rev. Mr. Edmison and son, Ralph of Lindsay were guests of Mr. J. H. Pallin on Sunday when the former was special speaker for the anniversary services of Bethel United Church, Otonabee.

Mr. Bobby Gordon, of Norwood was a week-end guest at the home of Mr. Herbert McKay.

Mr. Patrick Cavanagh was a visitor here on Wednesday.

Mr. Allan Hayes attended the Plowing Match at Peterborough on Thursday.

Sunday guests at the home of Mr. and Mrs. Victor Craft included Mr and Mrs. Ernest Hamlin, of Toronto, Mr. and Mrs. Scott Huston, of Cold Springs, Mr. and Mrs. William Bolton and Mr. and Mrs. E. Harrison and daughter Ruth, of Peterborough.

Mr. A. Devlin and Mr. Michael Fitzgerald were in Toronto recently.

Mr. and Mrs. William Pallin and family have returned to their home at Mona Mills, Ont.

Mr. and Mrs. Victor Craft and family attended the fowl supper and concert at Mark Street United Church at Peterborough.

Mr. and Mrs. William O'Brian and Miss Irene, of Peterborough, were guests of the former's parents, Mr. and Mrs. Samuel O'Brien.

Mr. Robert Craft and son George and Mr. and Mrs. Victor Craft attended the Plowing Match at Peterborough on Thursday afternoon.

Mr. Wallace Bradley attended the Plowing Match on Thursday.

Mr. and Mrs. F. A. Kidd and family of Millbrook and Mr. and Mrs. J. O. Fife and family, of Peterborough were recent guests of Mr. J. H. Pallin.

Trenton Parks Board Resigns As Protest

TRENTON, October 21. — At a special meeting of Trenton Parks Board, that body, by a unanimous vote, decided to resign from office as a unit in protest of an action of the Municipal Council in rescinding a by-law covering certain park land on the waterfront here. The Council, without consulting the Board, sold a portion of the softball park. The members of the Parks Board are: D. R. Purdy, chairman; H. F. Whittier, secretary; C. M. Richardson, J. M. Hennessey, D. L. Jones, and T. H. Jassett.

WITH NO QUEST

(Continued from Page 1)

Within the past year the church property was sold, it being considered no longer suitable for our work. Since that time the church has been worshipping in the Y.M.C.A. hall, and comittees have been at work considering the question of the future. A new site has been secured in a growing district and a suitable building is now being erected thereon. It is modest, yet attractive, and has been designed with proper attention to the various activities to be carried on there. We hope that it will be ready for use in the fall.

While we do not rely on the material to accomplish spiritual work, it is true that God uses suitable equipment to Divine ends. In this case we are glad to think that the building will be used to the glory of God, for the preaching of evangelical Christianity, and will be an occasion of encouragement to those who worship within its walls. In this city the Rev. Emile A. Boisvert has been patiently and steadily at work. In spite of the handicap of being without a church building, the cause is keeping together, and the prospects are encouraging."

Rev. Paul Chodat, pastor of L'Oratoire, Montreal, who has lived and worked in Quebec since coming to Canada from Switzerland nineteen years ago, spoke of the work which is being carried on by the Grane Ligne Mission in that province. He stated that the minds and hearts of the Roman Catholic people of Quebec are kept in darkness by their priests, and the Grande Ligne work had not been in vain. The power of the Church of Rome, he declared, was declining, and what had happened in Spain in religious affairs would also happen in Quebec.

FIERY OUTBURST

(Continued from Page 1)

intense interest in every word. Loud speakers were placed outside the theatre to carry his address to the thousands who vainly sought admission to the two buildings accommodating the delegates.

The Liberal Chieftain made a vigorous defence of his Government's relations with the Beauharnois corporation. The approval of Beauharnois plans was based upon the legal and engineering aspects of the application and upon no other consideration, Mr. King declared. There was no question of a consideration of any kind apart from those involved in the administrative obligation and the public interest

The Dominion was making a good bargain in the Beauharnois Canal, he said. It would secure a canal for nothing which would form a valuable link in the deep sea development. The Government might have been open to attack and censure had it not approved the plans, said the Liberal Leader, who added that adequate steps had been taken to safeguard the public interest.

Mr. King followed this up with the declaration that there was no gentlemen's agreement between parties or leaders or others, as far as he was aware, in connection with the closing of the parliamentary investigation into Beauharnois.

A probe into all party campaign funds for the last three general elections should begin at once, Mr. King said, with a report for presentation to Parliament as soon as it opens.

Hepburn Given Ovation

Mitchell F. Hepburn, M.P., the Ontario Liberal leader, was given a great ovation and at the outset paid tribute to the Dominion leader. He deprecated the increase in Ontario's debt and condemned the purchase of the Dominion Power and Transmission Company of Hamilton. Mr. Hepburn in this connection repeated his charge that $22,000,000 was paid for the assets of the company.

He reviewed a number of power contracts, referring to the Abitibi deal as the worst of all. Demanding a Royal Commission to investigate the Hydro the Ontario Liberal leader characterized Rt. Hon. Arthur Meighen, a member of the Ontario Hydro Commission, as a propagandist. The Liberal party would not be satisfied with a Hydro committee, he said.

Earlier in the day both men's and women's branches of the convention adopted resolutions endorsing the leadership of Mr. MacKenzie King and Mr. Hepburn. The resolutions were passed without discussion.

MARMORA.

Mr. and Mrs. S. W. Narrie and Mr. and Mrs. L. Williams visited Dr. and Mrs. T. Reid at Whitby on Sunday

Residents of Deloro heard with great regret on Monday of the death in Toronto of a former resident in the person of Mrs. M. J. Tamplin.

Mrs. U. Pinner received word on Monday of the death at St. Catharines of her sister, Mrs. Doyle. The deceased lady is being brought to Marmora for burial on Wednesday.

Mr. K. Johansen spent Sunday in Kingston.

Monday night was observed by Marmora A.F. and A.M. 222 as Past Master's Night.

Quick, safe relief from the nasty "off-and-on" cough of
CHRONIC BRONCHITIS
Speaking of Bronchitis, Mr. J. McConnell, W. St. John, N.B., writes: "I would wake up and cough for hours. RAZ-MAH worked miracles for me. I can sleep well now." Guaranteed relief from $1 worth or your money back. No harmful drugs. 50c and $1 everywhere. 20t
Don't cough, choke, gasp—Use
RAZ-MAH

47 LIBRARIANS

(Continued from Page 1)

the reference shelves of our libraries.

"Canadian Literature" was the subject of an address by Adrian Macdonald, M.A., of the Peterborough Normal School, who is himself the author of several books dealing with great figures in Canadian history. In a sympathetic vein, Mr. Macdonald dealt with the limitations and faults of Canadian literature and its struggles from obscurity against great forces which have often threatened to overwhelm it.

The Public Library Institute is convening here for the first time in twelve years, completing a tour during the past seven years in which meetings have been open to representatives of libraries, large and small, throughout the province. The Institute is under the direction of the Department of Education, which bears all expenses. The convention here is under the chairmanship of S. B. Herbert, Acting Provincial Inspector of Public Libraries.

Mr. Morris paid great tribute to Catharine Parr Traill, who lived most of her life near Lakefield and who wrote the first book on Canadian wild flowers. The speaker stressed the difficulties of this early lover of nature because of the complete absence of any works on Canadian botany, which might have guided her in the identification of wild flowers.

Asa Gray, an American, one of the first scientific botanists of this continent, classified the plants of the eastern part of the United States and Canada in 1890, and this work Gray's Manual remains one of the best text books on wild plants for use in this part of Canada.

Catharine Parr Traill was the first to write a pleasing and emotional book on the love of wild flowers, although others followed and at the present time there are many books, which give a comprehensive and interesting review of this study, Mr. Morris stated.

The speaker said that he had identified 70 varieties of orchids. Forty of these varieties were found within 20 miles of Peterborough, but to get the other thirty he had to travel great distances.

Canadian literature has had its awakening due to the desire to voice Canada's national feeling and sentiments, stated Mr. Macdonald, and had really come into being following the Great War. He compared Canada's desire for a distinctive literature to a young man moving out into society and desiring to don a dress suit.

A work to belong to Canadian literature must have been written by a Canadian, although not necessarily one now residing in Canada since most Canadian authors have found it necessary to write in other lands, and most have Canadian characteristics. It must depict scenes and people that represent Canada.

The greatest difficulty for the advancement of Canadian Literature is the comparatively limited public open to Canadian authors, stated Mr. Macdonald. "Writing is an art but it is also a business," he said in emphasizing the smallness and disunity of the Canadian reading public. Not only is it small numerically but it is also broken up into English-speaking and French-speaking. The proximity to the United States is another great encumberance to the rise of a distinctive Canadian Literature.

The tendency, the speaker stated, is to merge our literature with that of the United States, and some Canadian publishers will not publish a work until it has first been published in the United States.

Faults of Canadian authors were stated to be: carelessness of craftsmanship or style; and the national weakness of too much imitativeness.

His Honor Judge Huycke declared that the two poets, Browning and Tennyson, had done more for the English-speaking peoples than any other dozen men who lived during their time. He said that Tennyson's greatest contribution had been the uniting of scientific and religious factions which were warring over the Theory of Evolution. He aimed in his latter poems, written In Memoriam, to prove that the views of the scientist and the beliefs of the church men had much in common. His work renewed the faith in God of the English-speaking peoples.

J. A. O'Brien, chairman of the local Library Board, was chairman of the meeting. The delegates were welcomed to the city by Mayor Denne. References were made by the speakers to the splendid work of F. De la Fosse, the local librarian, and the esteem in which he is held throughout the city.

An informal reception was held at the conclusion of the meeting.

Brilliant Wedding For Queen's Niece

LONDON, October 21 (C.P.). — The Royal Family is to be well represented at the wedding of Lady May Cambridge, niece of Queen Mary, to Captain Henry Abel Smith at Balcome next Saturday.

Queen Mary, who is now at Sandringham, will come south on Friday to be present at the wedding, and it was announced to-day that the Prince of Wales, the Duke and Duchess of York, the Duke of Gloucester, and Prince George also would attend.

The royal party will motor from London to Balcome on Saturday morning and attend a family luncheon party with Lady May and her parents at Branteridge Park before the wedding.

Princess Ingrid of Sweden, Princess Sybil of Saxe-Cobourg-Gotha will be among Lady May's bridesmaids. Princess Ingrid already has arrived in London.

ADVERTISE IN THE EXAMINER

Roseneath

Born—On Wednesday, Oct. 14th, to Mr. and Mrs. Earl Boyle, Burnley, a son.

Born—On Thursday, Oct. 15, to Mr. and Mrs. James Bigwin, Alderville, a daughter.

Mrs. William Jackson and daughter, Mrs. J. Tilley of Toronto are visiting friends in the village and community and guests with Mrs. S. A. Tucker.

Mr. and Mrs. Keith Halstead and family of Bewdley spent Sunday with Mr and Mrs. John A. Nichol. They were accompanied home by the former's mother, Mrs E. J. Milne.

Miss Mildred Lapp of Toronto spent a few days at her home here.

Mr. Lewis Roberts, public school teacher in Port Hope was among the many at the fair on Friday and with his parents, Mr. and Mrs. William Roberts.

The King's Workers' Mission Band are very busy preparing for a concert to be held on Friday evening, Oct. 30th, in the Orange Hall.

The program consists of songs, recitations and a short play entitled, "The haunted cottage."

It is hoped for a good attendance as the children and their leaders, Mrs. Ednel Blodgett and Mrs. W. Smith are anxious to raise their allocation for the good cause of missions.

The Trail Rangers are to meet on Thursday evening of this week to re-organize for their season's work. It was decided to hold a weiner roast on the opening night.

Mrs. J. Dorion of Toronto spent the latter part of the week with her mother, Mrs. Mary Brown and other relatives in the community.

The Sacrament of the Lord's Supper will be observed at the close of the morning service in the United Church on Sunday, Oct. 25. The minister is anxious that all members be present at this service.

Miss Bessie and Gladys Turner of Cobourg were welcome visitors in the village on fair day.

MISS CLAIRE ANDREE
Lecturer of the De Both Home Makers' Schools.

VITOS BREAD
is being used EXCLUSIVELY
by
Miss Claire Andree
at the
EXAMINER
Cooking and Home-Making School
now being held at the
GRAND OPERA HOUSE
One loaf of Vitos bread will be included in each of the 25 free baskets of merchandise to be given away at every session of the school.

VITOS
THE VITAMIN-D BREAD
Baked and Sold by
STOCK'S BREAD LIMITED
225 STEWART STREET PHONE 630

TOMORROW
In her Demonstration at the Grand Opera House
Miss Claire Andree
of De Both Home Makers' School
will make this delicious pie
Miss Andree chooses
Jewel Shortening exclusively

MISS CLARE ANDREE
Lecturer at the Examiner's Cooking School.

Date Cream Pie
A light and flaky paste that you can mix in quantities and keep chilled for instant use in a fresh-baked pie, can be based on these quantities for a two crust pie or two shells:
1⅓ cups flour ½ teaspoon salt
½ cup shortening cold water
Sift the salt with the flour. Jewel shortening, especially if well chilled, will provide the fat in excellent form. Chop half the shortening into the dry ingredients, then mix quickly and lightly with enough cold water to make a paste that will roll. Turn on floured board, roll to quarter-inch thickness and dot half the surface with small pieces of shortening; fold the paste over, pat and roll out and chill if possible; again roll thin, dot with the remainder of the shortening, fold, roll and chill.
For the Date Cream Pie—bake a shell for this pastry and let it get cold.

Filling for Date Cream Pie
2 cups scalded milk
⅓ cup sugar
3⅓ tablespoons cornstarch
½ teaspoon salt
½ cup chopped dates
¼ cup cold milk
2 eggs
½ tablespoon butter
¾ teaspoon vanilla
Scald the 2 cups milk. Mix the sugar, cornstarch and salt well and combine with cold milk. Stir mixture slowly into hot milk and cook, stirring constantly, until smoothly thickened; cover and cook 15 minutes. Beat egg yolks well, stir a little of hot mixture into them, then add to main mixture and cook, stirring for 3 minutes. Remove from fire, stir in butter, vanilla and chopped dates and when cooled, turn into baked shell.
Top with meringue made of the stiffly beaten whites and 4 tablespoons sugar and brown in slow oven, 275° F. or cover with sweetened whipped cream. A sprinkling of yellow sugar or grated chocolate, or shredded candied lemon peel, adds interest to the top.

Swift's Jewel Shortening
IT IS ALWAYS UNIFORM—ALWAYS PURE AND ASSURES EQUALLY GOOD RESULTS FOR ALL BAKING AND FRYING
Swift Canadian Co. Limited

These Nourishing and Economical Products Endorsed by the DeBoth Cooking School
It will pay you to attend Miss Andree's demonstrations at the Grand Opera House. You only have a short while now, don't miss actually seeing the delicious, nourishing and economical dishes that can be made with Crown Brand Corn Syrup, Benson's Corn Starch, Mazola Salad and Cooking Oil, and Casco Potato Flour.
These famous products contain a large amount of the form of nutrition so necessary to good health—that's why you truly get more nourishment for less money with every purchase.
It's hard to find more nutritious products for the money. Order from your grocer now.
EDWARDSBURG
CROWN BRAND CORN SYRUP
ALSO
MAZOLA
The Salad and Cooking Oil
BENSON'S
CORN STARCH
and
CASCO
POTATO FLOUR

VERY IMPORTANT: This valuable Book, "Canada's Prize Recipes," will be mailed to you upon receipt of 10c. It's a Cook Book worth having. Be sure to enclose 10 cents when mailing coupon.
Mail to
The CANADA STARCH CO., Limited
MONTREAL
NAME_____
ADDRESS_____

The Examiner

The Examiner is a member of the Audit Bureau of Circulation

The Daily Examiner, published every lawful evening by The Peterborough Examiner, Limited. Office 419 George Street. $6.00 per year delivered in City; out-of-town subscribers by mail $4.00 a year

Member, Canadian Press, Limited; Audit Bureau of Circulations; Canadian Daily Newspapers' Association

Member Ontario Associated Dailies. J. G. Vatcher manager. Canada Permanent Building, Toronto

Sole U.S. Advertising Representative: The Beckwith Special Agency inc. New York, Chicago Philadelphia, Detroit St. Louis, Kansas City Atlanta San Francisco.

Advertising Rates on Application

E. M. GLOVER, Managing Director

PHONES—Editorial, 1601; Business Office, 1600 Private Branch Exchange to all Departments

WEDNESDAY, OCTOBER 21, 1931

THE GOVERNMENT'S ACT.

The Government road-building program in Eastern Ontario, according to an announcement from Hon. Leopold Macaulay, Minister of Highways, is more ambitious than was at first intimated.

It is now officially stated that the whole section of No. 7 highway between Tweed and Perth, a distance of 70 miles, will be built on a fifty-fifty basis by the Provincial and Federal Governments, thus relieving the municipalities through which the highway will run of any share of the cost of the work.

The Examiner has advocated such a policy for some time, and it is gratifying to learn that the Government has recognized the justice of the claim that eastern portions of the Sarnia-Ottawa highway should be placed on the same basis as the Northern Ontario sections of the trans-Canada highway.

With the whole cost of 70 miles of construction work assumed by the two Governments, residents of the country traversed by the highway will escape the taxation increase that would have inevitable under the ordinary method.

The Tweed-Perth section, a considerable amount of work on which will be done this winter, will open up a country rich in tourist possibilities.

At the same time, the project will supply work during the winter months to some 1,500 men and will materially assist in taking up the slack of unemployment in the eastern part of the Province.

NO GOLD EXPORTATIONS.

The Federal Government has decided to deal with the gold situation by the expedient of an embargo on the export of the precious metal from this country except under license.

This action is expected to have several beneficial results.

First, the ban on exportation is intended to conserve the supply of gold required as a basis for Canada's monetary system and international exchange transactions.

Secondly, it is counted upon to prevent speculators, both here and in the United States, from manipulating gold exportations for speculative purposes.

In the third place, it is expected not only to maintain the prestige of Canadian securities, but because of the discount on the dollar to prove a stimulus to general export trade.

The latest move of the Government was not unexpected, and it is regarded in financial circles as a necessary and desirable method of dealing with the existing situation.

Certainly future financing should be materially aided by the decision that gold must not be exported from this country.

A SAFETY MEASURE.

The Examiner referred a few nights ago to the desirability of motorists so conducting themselves that pedestrians would be encouraged to cross streets at intersections, in line with a suggestion to that effect from the Ontario Safety League.

Since then several citizens have called attention to the fact that the practice followed by many drivers in making right turns at corners protected by lights is endangering the pedestrian who waits until the green light signals that it is supposed to be safe for him to cross.

This complaint is justified.

Often, just as the light changes and the man on foot steps out from the sidewalk, a careless motorist swings sharply round the corner, and the pedestrian who is not thoroughly awake is likely to be caught.

In this connection somebody has written a letter to the Ottawa Journal containing a suggestion that seems worth while.

He advocates that the yellow light shall be allowed to stay on for half a minute, showing in all four directions, and for that period pedestrian traffic would be allowed to cross in any direction.

"This plan," he writes, "is in operation in a city much larger than Ottawa, but the same narrow streets, and it seems to work well."

A CHANCE FOR TRADE.

According to the Vancouver Sun, a great friendly market awaits Canadian trade in the Latin statis of Central and South America.

At present there is a favorable balance of trade so far as Canada is concerned with these countries of some five million dollars, while the Dominion's annual trade with them, with imports and exports included, has attained a total of one hundred million dollars.

This sum, the Sun maintains, can be built up into a total of five hundred billion dollars a year.

If that estimate is even close to being correct it would seem good business on Canada's part to devote special attention to this matter of trade with Latin America.

It is true, as our Vancouver contemporary points out, that conditions are favorable because there is a pronounced feeling of friendliness toward Canada in the countries of South and Central America, and it is also true that greater trade will not come of its own account.

The Sun supplies the formula.

"Canada must find out what they want," it says, "and what they have that we want—then trade."

The advice is worth the attention of Hon. H. H. Stevens, the Minister of Trade and Commerce.

Any channel for trade development that offers such possibilities as these should be carefully searched.

There is only one way to eliminate crime news from the newspapers. Eliminate the crime.—Kitchener Record.

CARELESS HANDLING OF FIREARMS.

With the season for water fatalities drawing to a close, that for shooting casualties is opening. Already a number of hunters have been seriously, some fatally, wounded as the result of the careless handling of firearms. As it is impossible to make these weapons fool-proof, casualties will occur among the hunting fraternity. Careless people will continue to handle guns and rifles with possible injury or death to themselves or to others.

In a class with the man who rocks the boat is the fellow who pulls a gun to himself. It is a simple matter for the weapon to catch and discharge. Already this season men have been injured doing this foolhardy thing. If all men would only learn never to pull a loaded gun toward themselves, hunting fatalities would be materially reduced. It might take a minute or two longer to lift a gun properly and perhaps a chance to shoot a duck or a rabbit may be missed. But what is a duck or a rabbit to a human life?

Unfortunately, the careless handlers of firearms often wound or kill others rather than themselves. It is, of course, bad enough when they themselves are the targets, but it is much worse when others, often men who exercise the greatest care in handling their shooting weapons, are the victims. The careful hunters, when they are going gunning with others, should insist that all in the party display the utmost caution in the use of their death-dealing instruments. They should keep a special eye on those inclined to be careless, and, if possible, omit them from future forays. Loaded guns should never be turned in the direction of humans. They should always be carried with muzzles pointing to the ground. Check up on yourself to see if you are careless with your hunting arsenal. If you are turn over a new leaf before you turn up your toes.—St. Thomas Times-Journal.

ADDING MORE POPULATION.

Beaudry Leman believes more population for Canada is the surest way out of present difficulties. Mr. Leman is president of the Banque Canadienne Nationale and is also president of the Canadian Bankers' Association. A gentleman holding such positions should be in a position to form an intelligent opinion, and for that reason his views can hardly be shoved lightly to one side.

Mr. Leman holds that there is lack of balance in Canada and in the world generally. Budgets fail to balance; trade figures follow in the same general direction, and in Canada there is lack of balance between our over-development and over-production and the number of consumers in the Canadian market. This condition he would remedy by bringing in more people—more consumers.

Mr. Leman spoke in a general way, of course, and a more accurate analysis of his plan can be made by localizing the idea. If he were to bring a large number of people into Canada now it is probable that Stratford or Perth County would get their share.

If Perth County were to get 100 more families they would start to farm the land we suppose. They would add to the sum total of the production now offered, much of which does not bring sufficient return to pay for the cost of production. Under such conditions these new-comers in the county would have little purchasing power. Their ability to buy would be governed by their ability to earn.

What would we do with 100 additional men in Stratford? That is a fair way to look at this question of increasing population. Could we put them to work, and if so, where. There are plenty of men now seeking an opportunity to work, and they include laborers and a number of skilled workers. This additional city population would have buying power only to the extent to which it could earn, and it could not earn while there was no chance for employment.

Mr. Leman did not go into minute details regarding the manner in which his plan would become successfully operative. It may be he could tell just how his idea for increased population would be worked out, but on the face of it there appears to be difficulties which are very apparent and tremendously stubborn.—Stratford Beacon-Herald.

EDITORIAL NOTES AND COMMENT.

There is so much fighting in the elections over there that Great Britain should be able to develop a new heavyweight champion.

The appointment of a sub-committee of the Dominion Cabinet to deal with unemployment relief sounds like good business.

The Russians give all they make above a bare living to their Government and call it Communism. We do the same and call it taxes, the Ohio State Journal says.

Peterborough is to have an aerial meet on Saturday and the occasion is being rightfully used to do honor to that intrepid young aviator, W. N. Millar.

The Bluenose is still the queen of the North Atlantic fishing fleet. Gloucester has yet to produce a fleeter vessel than Captain Walter's craft.

It would be a great world if empty heads could be used as parking space for ideas.—Miami Herald.

The girl who dislikes the odor of tobacco should never choose a man who chews.—Detroit News.

Traffic in Manilla is now completely Americanized and nobody's life or limb is safe.—Kolnische Zeitung.

Paris estimates that 11,000,000 Eugenie hats are being worn throughout the world. The other 79,560,000, then, must be imitations.—Ex.

Since New York critics are one in saying a revue opening there the other night is a nice clean show, some feel it should have been kept out of town until it had been whipped into shape for Broadway.—Detroit News.

Our mayor, Mr. Walker, seems to find great favor in France. If any Latin nation would like him for its ruler, offers for his services would be carefully considered in New York and probably accepted.—E. S. Martin, in Life.

The man who predicts the coldest winter in 100 years may have no money with which to buy coal.—Kingston Whig-Standard.

Even in free Russia you seldom hear a private tell a general to sit on a tack.—Los Angeles Times.

A THOUGHT.

THE RENDEZVOUS

I count that friendship little worth
Which has not many things untold,
Great longings that no words can hold,
And passion secrets waiting birth.

Along the slender wires of speech
Some message from the heart is sent;
But who can tell the whole that's meant?
Our dearest thoughts are out of reach.

I have not seen thee, though mine eyes
Hold now the image of thy face;
In vain, through form, I strive to trace
The soul I love; that deeper lies.
A thousand accidents control
Our meeting here. Clasp hand in hand
And swear to meet me in that land'
Where friends hold converse soul to soul!

Henry Van Dyke.

Voice of the People

Letters to be printed in the Voice of the People column must be received at The Examiner Office on the day before it is desired to have them inserted

THE JACKASS

To the Editor of The Examiner.
Sir:

There are said to be seventeen varieties of jackass and as I sat one day wondering which variety it was that I belonged to, I heard the voice of Hon. Dr. Manion say in his cheery, breezy way, "The deficit of the C.N.R. for this year (1931) will be one hundred and twenty millions of dollars." That makes eight hundred and seventy millions of deficits for that railway since Mr. Meighen took it over at its face value, that is at the value put upon it by Mackenzie and Mann. Shades of Beaubarnois! You are not in it. I voted against it in Parliament and infuriated the party jackasses at home.

But perhaps I am doing them an injustice. Perhaps they did not do all these things because they did not know better.

J. H. BURNHAM.

THE PROFESSOR IS RIGHT.

In a recent copy of The Examiner I see that Prof. ..... says a whistler is a moron. No matter what a moron is I agree with him. Marmots whistle. At least T. W. Burgess says they do. Ground hogs whistle, ducks whistle, lunatics whistle and bullets whistle from the fifth of November until the twentieth, each year. Then the hunters whistle on the dogs and explain it all away after supper.

I used to whistle myself — that was before I lost my teeth. Now I don't whistle any more. I used to whistle on the waggon, from the top of the straw stack, from the platform at the milkhouse, from the seat of the buckboard. But that's all done now, the dentist extracted my internal saxophone, after I had been ailing for months.

"You're poisoned," he said.

"Oh," I replied, "is that all?"

"No, it's not all. You'll die if you don't get them out."

"Well, I'll die then. I've got to do it sometime."

"That's a privilege you have," he returned as the tail of his white coat vanished through the doorway, but I got a glimpse of a wild looking woman in a big chair with her mouth open.

I went home and consulted the wife. "I told you it was your teeth," she said. "They'll have to come out, that's all."

"Oh daddy, let me go and watch you." This from the daughter, bloodthirsty young female.

"Gee daddy! that's nothin', I pulled one of mine out today. Here it is, look at it. Aint it a dandy?" And that was my son. No sympathy from that quarter so I ambled out to the shed. The old dog would understand at least. He looked up, grinning, with a mouth full of white ivory. I kicked him in the ribs and went to bed, whereupon the rheumatism kicked me in the ribs and other portions of my tortured anatomy. A week later I was back at the dentist's office.

"How much will it cost me to deprive myself of these teeth?" I inquired boldly.

"Twenty dollars," the dentist was a man of few words.

"And how much for the new ones?" My voice was somewhat timid this time.

"Forty dollars."

"Oh," I whispered. "I see. Oh well, go ahead."

"Which would you rather have, freezing or gas?" he inquired like the wife asks me 'will I have the potatoes squeezed or punched.'

"Gas?" I howled. This was insulting. "I've been troubled with gas for ten years. What would I want more gas for? I'm no blinkin' gas boat."

After that he took a knitting needle with a handle on it and started rooting for my Adam's apple.

"That will be enough for to-day," he remarked after a number of my molars were rattling around in the cupsidor. "Come back next week."

Eventually he got the last one and when I closed my mouth the lower jaw was on a level with both ears. It looked like a cross between a fish-worm and a sliding trombone. The wife snickered and the kids laughed. However, in due time I got the new plates and after ten months of mental and physical agony I could bite halfway through a soft-boiled egg and was feeling pretty good. Then I remembered my whistle. I'd whistle. That's what I'd do. The inspiration came as I was about to pass Mrs. Jones on our daily sprint for the car. I puckered up my mouth, inhaled deeply, and weiredly 'wheesh-pooed' in her ear. She brought up suddenly and I gained a half yard at the corner.

"What's the matter with you?" she demanded.

"I was going to whistle," I replied. "But—but something seems to have gone wrong."

"Something has always been wrong with you," she retorted unkindly.

"Zatso?" I came back at her. "This is a free country isn't it? I guess I can whistle if I want to. And I'm going to whistle, too." I muttered as I headed her in the last rush for the platform where the gang always collected to judge our morning speed contest. Once more I set myself and with a pair of full lungs 'wheesh-pooed' mightily. Something sailed through the air and rattled along the concrete in two pieces while the gang snickered in evil enjoyment. Sadly I chased after my lower plate and again visited the dentist.

The Prof. is right. All whistlers are morons.

MUSHTA POOSHTA.

IN DAYS GONE BY

Items Taken From Old Fyles of The Examiner

OCTOBER 21, 1921.

The approaches to the Hunter street bridge are still in bad shape, with pedestrians being splashed with mud by autos....Police Chief Newhall, who was in the street car that collided with Dr. J. V. Hayes' automobile with fatal injuries resulting for the doctor, says that Motorman Redman could not avoid the accident....Teachers at the city convention here object to the introduction of penny banks in the public schools of Peterborough...Country agricultural classes will be held here in the U.F.O. hall on Simcoe street for four weeks commencing on January 23.

OCTOBER 21, 1911.

The City Council last night granted the Board of Education $85,000 for the erection of new schools in the east and west wards....Dr. J. Brown, New York member of the Y.M.C.A. International Committee, is here for the "Y" conference opening today....Twenty-five lots were sold by auction at A. Brown & Company's real estate office yesterday.....J. H. Connal was elected president of the local Curling Club at their annual meeting held last night in the club rooms.

OCTOBER 21, 1901.

The business section of Sydney, N.S., was partially destroyed in a bad fire last night....The waterworks mains are being extended now on Waterford street....Jack Elliott has been placed in charge of the McLaughlin Carriage Company on Water street..Citizens are advised to use care these days when burning leaves.

TRENT RIVER.

Mr. and Mrs. George Holmes left Saturday for Toronto from their cottage, where they spent the summer and fall

Mr. Thomas J. Brown took over Thomas Doupe's dairy business Monday morning.

Mr. and Mrs. Albert Donaghy and Miss Minnie of Colborne were Sunday visitors with Mr. and Mrs. Thomas J. Brown and family.

Mr. A. Phillips of the Peterborough Examiner and Mrs. Phillips of Peterborough were Sunday visitors with Mr. and Mrs. H. H. Pollock.

BONZO . . . . . by Studdy

PRODUCE GRAIN, CATTLE,

TORONTO PRODUCE.

TORONTO, Oct. 1.—In comparison with the demand, there were practically no strictly fresh eggs on the local market yesterday. The few lots received by brokers brought 1c more per dozen, at 42c to 43c for extras, 37c to 38c for firsts, and 20c to 21c for seconds, graded and in free cases. Brokers were beginning to move storage supplies, and received 28c for extras and 23c for firsts on ordinary stocks, and 27c for extras and 25c for firsts candled out of storage. Wholesalers were moving storage stocks to the trade at prices steady with last week's advance of 2c per dozen.

Country shippers were quoted 39c for extras, 35c for firsts, and 19c for seconds, delivered, ungraded, cases returned. Retailers were offered extras in cartons at 47c, extras loose at 45c, firsts loose at 41c, seconds loose at 25c, and storage eggs at 30c for extras and 28c for firsts. Brokers were quoting a few fresh eggs at 42c to 43c for extras, and 37c to 38c for firsts.

Butter.

Brokers foud difficulty in moving any kind of lots of creamery solids, especially at the ¼c, but the general range of the day's trading was 20c to 20¼c for No. 1, and 19c to 19¼c for No. 2. There was no word of any shipments to the United States, though reports from Montreal stated that a few cars would likely go across the line this week. Prices in New York last week were 35c to 35½c for choice lots of high-scoring butter—92 score—and the Dominion Government reported three cars of Canadian butter sold at those figures. Local authorities state that 32½c to 33c would be top prices for shipments of the Canadian product to the American metropolis.

Cheese.

Trade in cheese was slow and new makes were quoted steady at 11¾c for large, 12c for twins, and 12¼c for triplets. Retailers offered new makes at 13c for large, 13¼c for twins, and 13½c for triplets.

TORONTO LIVESTOCK.

TORONTO, Ont., Oct. 21. —(By the Canadian Press.)— Cattle receipts 811; left-overs totalled 2,000 head. No good or choice killing cattle were offered. Common to medium butchers sold solwly at $3 to $5.50 cwt. Good butcher cows sold up to $3.75. Choice fed calves steady at $8.25 to $9. Stockers were steady at $3 to $4.50 according to quality. Western calves ranged around $5.25.

Steers up to 1,050 lbs. good and choice $5.75 to $6.25; medium, $4.75 to $5.50; common, $3 to $4.50; steers over 1,050 lbs. good and choice $5.75 to $6; medium $5 to $5.75; common, $4 to $5; heifers, good and choice, $5.75 to $6; medium, $4.75 to $5.50; common, $3 to $4.50; fed calves, good and choice, $8.25 to $9; medium, $6.50 to $8; cows, good, $3.25 to $3.75; medium, $2.75 to $3.25; common, $2.25 to $2.75; canners and cutters, $1.25 to $2; bulls, good, $3 to $3.50; common, $2 to $2.75; stocker and feeder steers, good $4.50 to $4.75; common, $3 to $4.50; stock cows and heifers, good —; milkers and springers, $30.00 to $70.00.

Calf receipts 258. Calves were steady at $8.50 to $9 cwt. for choice with heavies downward to $4.50. Good and choice veal, $8 to $9; common and medium $4.50 to $7.50; grassers $3 to $3.75.

Hog receipts 886. Hogs were firm with salesmen holding for $5 f.o.b. for bacon or $5.60 off car. Off car basis, select bacon $1; premium bacon $5; butchers $5.20; heavies $4.50; lights and feeds $4.10 to $4.50; sows, $2 to $3.

Sheep receipts 1,138. Lambs were steady at $10 cwt. for good ewes and wethers and at $5 for culls and bucks. Sheep sold firm at $1 to $3.50 cwt. according to quality.

MONTREAL PRODUCE.

MONTREAL, Oct. 21.— Prices of butter, cheese, eggs and potatoes were all unchanged on the produce and dairy market here yesterday.

No. 1 Eastern Townships pasteurized butter, in cartons, was quoted at 19¾c to 20c a pound. In addition to New York, inquiries are now being made by Boston and Philadelphia with regard to buying butter from Montreal. A few cars of butter were being loaded here to-day for shipment to New York this week. To retailers solids and prints were both unchanged at 21c to 22c and 22c to 23c a pound, respectively. Receipts were 1,073 boxes.

Ontario cheese was unchanged at 11¾c and Quebec cheese was quoted at 11¼c to 11½c a pound. Receipts were 6,262 boxes.

Carlot prices of fresh eggs were unchanged, extras being quoted at 45c, firsts at 35c and seconds at 22c a dozen. Quotations to retailers were unchanged and receipts were 795 cases.

Quebec potatoes per 80-pound bag were quoted unchanged at 30c to 40c, and New Brunswick Cobblers were 45c to 50c, while New Brunswick Green Mountains were 50c to 55c per 80-pound bag.

CHICAGO GRAIN.

CHICAGO, Oct. 21.— Wholesale realizing of profits on advances amounting to 9 cents a bushel from recent low levels pulled wheat prices downward yesterday. Market was also bearishly affected by surprising fluctuations in sterling exchange. An undertone of strength developed on downturns, however, a circumstance associated with reports that Germany, as well as France, is likely to make large purchases of United States Government-sponsored wheat holdings.

Wheat closed unsettled, ¼c to ⅝c lower; corn unchanged to ⅛c down; oats varying from ¼c decline to a shade advance, and provisions 5c to 12c up.

BUFFALO LIVESTOCK.

EAST BUFFALO, N.Y., Oct. 21 —(CP).—Hogs 800; weights above 150 lbs. active; steady; lighter averages slow; 10-20 under Monday's close; bulk desirable 175-200 lbs., 5.85-6; lagrely 5.90; pigs and underweights, 5.25-5.50.

Cattle 150; mostly cows; slow; about steady; cutter grades 1.75-3; one load good steers 1,200 lbs. 8.50.

Calves 100; vealers unchanged; good to choice 10 to mostly 10.50; common and medium $6.50-$8.50.

Sheep 600; lamb trade at complete standstill; undertone weak on all grades; indications around 25c under Monday's average.

TORONTO PRODUCE.

TORONTO, Ont., Oct. 21.—(CP)—The United Farmers Co-operative Company yesterday supplied the Canadian Press with the following quotations on produce delivered at Toronto:

Eggs, extras, doz., 39c.
Eggs, firsts, doz. 34c.
Cream churning, No. 1, lb., 18c to 20c.
Creamery buter, No. 1, solids, lb., 20½c.
Potatoes, No. 1, in bags, 37c.

FRUITS AND VEGETABLES

TORONTO, Ont., Oct. 21.—(CP)—Wholesale prices on Canadian fruits and vegetables as reported to the Canadian Press by White and Co., are as follows:

Pears, 6-qt. basket, 20c to 30c.
Plums, 6-qt. basket, 25c to 30c.
Peaches, 6-qt. basket, 30c to 50c
Cucumbers, 11-qt. basket, 35c.
Tomatoes, 11-qt. bask., 25c to 40c.
Beets, 1-qt. basket, 15c.
Carrots, 11-qt. basket, 15c to 20c.
Wax beans, 11-qt. basket, 50c.
Apples, 6-qt. basket, 15c to 20c.
Cabbages, per doz., 40c.
Cooking apples, per bu., 50c to 75c
Eating apples, per bu., $1 to $1.50.

WINNIPEG GRAIN.

WINNIPEG, October 21. — With one exception, wheat prices moved fractionally higher on the Winnipeg Grain Exchange yesterday. The close saw October, November, and December all slightly stronger, while May was ⅛c lower to unchanged at 61c to 61⅛c.

October closed up ⅜c at 59¼c, November ⅜c to ⅝c at 59¼c, and December ⅝c at 58⅝c.

Spasmodic constructive buying held prices buoyed in the face of Liverpool weakness and Chicago declines, though the morning high marks were reduced slightly toward the close. The price movement reflected a firm cash wheat situation in this market, and the morning quotations represented the highest value in some time of the actual wheat.

Demand for the various grades of cash wheat was indifferent, but offerings again were on the light side, and sales generally were confined to odd cars.

Futures:

Wheat—	Open	High	Low	Close	Prev. Close
Oct.	58⅝	59⅛	58½	59¼	58⅝
Nov.	58¾	59⅛	58½	59¼	58½
Dec.	57⅞	58¼	57½	58⅝	57⅞
May	61	62	60¾	61	61⅛
Oat'—					
Oct.	33	33			32⅞
Dec.	31	31⅛	30½	30½	31⅛
May	32½	32½	31½	31½	32⅝

for SLUGGISH LIVERS

The liver is one of the most important of the digestive organs. It has much to do with your digestion and the purity of your blood. If it gets sick or sluggish you can best relieve it with this great medicine, made entirely of roots and herbs.

MR. Dr. FRENCH'S NU-ERB

Get a bottle, today, from

Bond's Drug Store in this city who are authorized agents here for this new liquid herbal remedy.

Jury Is Deadlocked On Foshay Verdict

MINNEAPOLIS, Minn., Oct. 20.—The efforts of jurors to reach a verdict in the trial of W. B. Foshay and six former business associates on mail fraud charges today entered its fifth day.

The jurors, eleven men and one woman, were informed by Federal Judge Joseph Molyneaux that he was prepared to wait a week or more if necessary, for the decision. With the panel evidently deadlocked, the trial judge said that every avenue looking toward agreement must be exhausted before he would discharge them.

The trial began eight weeks ago and each juror has pay due at the rate of $4 a day for the period.

Winter sports on Vancouver island include golf, riding, tennis, fishing and yachting. Golf has been played on Victoria courses every day in the year, a test that is possibly unique on the North American continent.

Today's Cross-Word Puzzle

By EUGENE SHEFFER

10-21

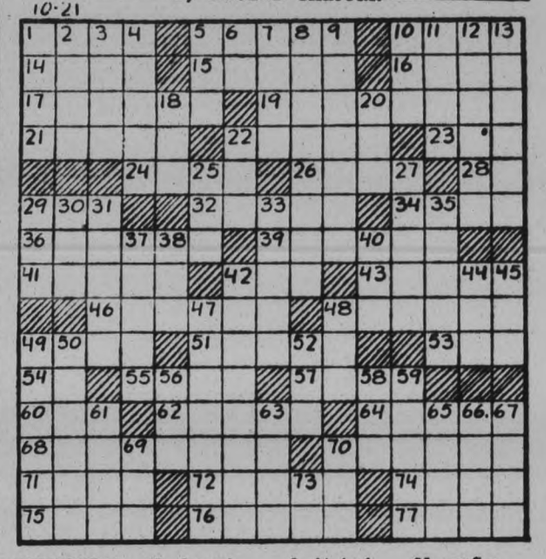

HORIZONTAL.

1—wagers
5—Roman moon goddess
10—unnecessary ado
14—mine entrance
15—attach
16—again
17—stipend
19—like a goose
21—granular variety of corundum
22—dress with the beak
23—bind
24—rend
26—fatal epidemic disease
28—opposite (abbr.)
29—male sheep
32—lukewarm
34—pronoun
36—pass away, as time
39—reply
41—scale within the flowering plume in grasses
42—beast of burden
43—agreeable odor
46—most domesticated
48—authoritative formulas
49—hold up
51—weapon with long shaft
53—female of the sheep
54—preposition
55—French author
57—funeral pile
60—tear
62—pressure equal to that of 75 centimeters of mercury
64—detested
68—Oriental saber
70—edible tuber of an American plant
71—story
72—supplies issued to troops on the march
74—one of four officers of the Yeoman of the Guard
75—murdered
76—Spanish title of respect
77—baseball team

VERTICAL.

1—foundation
2—kind of Dutch cheese
3—thin piece of baked clay
4—begin
5—period of time
6—provided that
7—at a distance
8—bowling game
9—European plants with pink and white flowers
10—distant
11—the least whole number
12—superior in rank
13—moves with stateliness and dignity
18—perennial cereal grass
20—printer's measures
22—prefix: before
25—devoured
27—in that place
29—kind of cloth
30—winged part
31—island of the Mediterranean
33—adhesive mixture
35—wear away
37—pale blueish gray
38—man's name
40—armed combat
42—pronounced with an h sound
44—cut grass
45—Peer Gynt's mother
47—land holdings
48—weep
49—explodes
50—pertaining to a long narrative poem
52—imitate
56—Japanese sash
58—Greek letter
59—consumed
61—heap
63—Persia
65—cab
66—famous English public school
67—finished
69—sea gull
70—through
74—river in Italy

Herewith is the solution to yesterday's puzzle.

10-21

Copyright, 1931, King Features Syndicate, Inc.

Weakness in Rails Feature at New York

TO-DAY'S QUOTATIONS

QUOTATION COMPLETE TO 2.30

Toronto Stocks.

Biggar & Crawford

	High.	Low.	Close
Con Bake	8	....	....
Br. Am Oil	10	9⅝	9⅝
Bell Tel	121	....	....
Burt F N	30	....	....
Can Cem	5⅝	....	....
C P R	16¼	....	....
Can Malt	11	....	....
Dom Stores	18	18	18
Ford	14	13⅞	14
Walk G and V	3½	3½	3½
Int Nickel	11¾	11	11¼
Int Util "A"	19⅝B	....	....
Imp Oil	11½	11⅛	11⅜
Loblaw	11½	....	....
Massey-Harris	2¼	2	2
Int Pete	11¾	10⅞	11
Brazilian	12¾	12½	12½

Toronto Mining.

Biggar & Crawford

	High	Low	Close
Ajax	1105	..	..
Amulet	16-17	..	..
Dome	1025	1005	1025
Hollinger	596	580	595
Howey	26	..	..
Lake Shore	2800	2790	280 0
McIntyre	1865B	..	..
Big Missouri	9½-10	..	..
Noranda	1325	1470	1525
Sudbury Basin	40	..	..
Teck Hughes	580	565	575
Vipond	58-60	..	..
Ventures	48	..	..
Wright-Harg.	288	286	286

NEW YORK STOCKS.

Biggar & Crawford

	High.	Low	Close
Allied Chem	87	81	87
Amer Can	86¼	84⅛	86¼
Amer For Pow	17⅞	15½	17
Amer Radiator	9½	9	9½
Amer Tel & Tel	142	138	141¾
Anaconda Copper	17⅛	16¼	17
Atchison	115	113	114½
Bald Loco	9½	....	....
Balt & Ohio	39	37½	38½
Beth Steel	29½	27⅝	29½
Briggs	10¼	10	10¼
Byers A M	21½	18¾	21
Canadian Pacific	13½	14⅞	15¼
Col Gas	23	21¾	23
Com. Solvents	11¾	1⅝	11⅜
Cons. Gas	76½	72½	75¾
Dupont	61¾	59¼	61½
Elec. B and S	21¾-22	..	..
Erie	13½	13⅛	13⅛
Fox Films	8½	8¼	8¼
Freeport Texas	22	21⅝	22
Gen. Asphalt	16	14⅞	16
Gen. Electric	32	30⅝	32
Gen. Foods	37	..	..
Gen. Motors	27	25¾	26⅝
Gillette	17¼	15⅝	17
Houston Oil	30	..	..
Hudson Motors	10⅜	10¼	10⅜
Hupmobile Mtrs.	4⅞	..	..
Int. Nickel	10¼	9¾	9⅞
Int. Tel. & Tel.	19⅝	17	19
Johns-Manville	37	34¼	37
eKnnecott	14⅞	14½	14⅞
Mont. Ward.	13½	11⅞	13½
Nash Motors	20	19½	20
Nat. Cash. Reg.	18⅞	17½	18⅞
N.Y. Central	60½	58¼	60
North American	41⅜	39¼	41¼
Pack. Motors	5¼	..	..
Penns.	34	32⅞	34
Pub. Serv. N.S.	65½	62½	65½
Radio Corp.	14⅜	13½	14⅜
Radio K. Orph.	9	8½	9
Sears-Roebuck	41½	41⅜	41⅜
Simmons Bed Co.	14¼	11⅞	14¼
South. Pacific	54⅜	52½	54
Stand. Brands	15¼	15½	15¾
Std. Oil of N.J.	33¼	32¼	33¼
Studebaker	12	11½	12
Stewart-Warner	7½	7⅜	7½
Texas Gulf	27¼	—	—
Texas Corp.	1.	—	—
Timken	26	25½	26
Union Carbide	37	35½	37
Union Pacific	115	113	115
United Corp.	15¾	13¾	15
U. S. Rubber	9	8½	9
U. S. Steel	71½	68⅝	70¾
Warner Bros.	7⅜	7¼	7⅜
Westinghouse	50½	47½	49½
Woolworth	58	53¼	55½
Yellow Cab	5¾	85½	5½

BRAZILIAN DROPS ACTIVE TRADING

Issue Shows 3-8 Loss at Midday on Montreal Exchange.

NICKEL ALSO EASES.

MONTREAL, Que., October 21 (C.P.). — Following a firm opening stock prices moved in a mixed trend on the Montreal Stock Exchange around noon to-day.

Brazilian was the active trading feature with a loss of ⅜ at 12¾ at noon. Nickel eased to 11 for a drop of ¼. Canadian Pacific was firm with a small fractinal loss at 17⅛.

Canada Northern Power made an appearance at 19½, down 2½ points from the previous sale some weeks ago. Cockshutt Plow sold up to 5 for a one point gain, and Dominion Steel and Coal B was up ¼ at 2.

Massey-Harris eased ¼ to 2. Other issues were steady at their pegged prices.

Two Barns Burned In Galt District

GALT, Ont., Oct. 21.—While police were centering their attention on the barn fire on the farm of Thomas Surerus at Greensville last night, the barn of John Betra on the sixth concession of Beverly, about ten miles northwest of Greensville, went up in smoke, the origin of which is said to be unknown.

The flames destroyed all the season's crop and 300 chickens trapped in the barn.

The loss was partly covered by insurance.

This fire was nearly opposite the barn of John Swinton, which was the first barn in the district to be destroyed by a fire said to have been started by the pyromaniac.

The Canadian Rockies, where scores of peaks rise over 10,000 feet in height, presents to the mountain-climber one of the world's most interesting and extensive fields.

Help Wanted

FOR THOSE LITTLE ODD JOBS . . . ?

Those little odd repair jobs that pop up around the home or office—the ones you "intend to fix myself" but somehow never find the time. Why not use the Help Wanted column of this newspaper's Want-Ad pages.

Here is a Want-Ad classification that will find just the repairman you'll need to put an A No. 1 finish to those little odd jobs.

Use the Help Wanted Column of the Examiner Want Ads.

WALL STREET ISSUES REGAIN EARLY MORNING LOSSES UNDER LEADERSHIP OF THE UTILITIES

Although Weakness Continues to be Felt in the Railroad Stocks.

IN ACTIVE TRADING.

Moderate Increases in Freight Rates Granted by Interstate Commerce Commission.

NEW YORK, N.Y., Oct. 21. — (CP)—The stock market refused to be downcast as result of the moderate and qualified increases in freight rates granted the railroads by the Interstate Commerce Commission.

The market was dragged down by a rather wide break in the carrier issues during the morning and speculators who had endeavored to clean up on the basis of a partial leak on the decision yesterday received burned fingers. After midday, the market started upward under leadership of the utilities. The rails rallied only partially, but several of the utilities and industrials more than regained early losses.

American and Foreign Power scon recorded a gain of 2 points, and such issues as American Can, American Telephone, U.S. Steel, Sears Roebuck and Consolidated Gas rebounded after selling off 2 to 3 points. In the rails, there were recoveries of 1 to 3 points, after losses of 4 to 8 in such issues as Union Pacific, Southern Pacific, New York Central, Baltimore and Pennsylvania. Trading grew active on the afternoon advance.

HARDY EXPLAINS PLATFORM BAN

Says Sifton Not Allowed to Speak Because of Lateness of Hour.

USED OWN JUDGMENT.

LONDON, Oct. 21 (C.P.)—Senator Arthur Hardy, chairman of the semi-public meeting last night which Harry Sifton unsuccessfully attempted to address after Rt. Hon. Mackenzie King, to-day said there had been two reasons for refusing the platform to the Toronto Liberal. In the first place, the Federal leader did not finish his speech until 11.30 o'clock, said Senator Hardy, adding he thought the hour too late to permit another speaker to take the platform. Secondly, Mr. Sifton was not on the speakers' list and if one person secured permission to address the meeting, it would be difficult to refuse the same courtesy to another.

"I merely used my own judgment," added Senator Hardy.

In hotel corridors and informal gatherings, the chief topic of discussion to-day was the attack made by Mr. Sifton against Mr. King over Beauharnois, in a statement handed to the press after the meeting.

GLASGOW MAN WANTS AN ABERDEEN WIFE

Hasn't Time to Hunt One Up So Appeals to Lord Provost

Aberdeen, Scotland.—An astonishing letter has been received by Lord Provost Rust from a man in Glasgow, who describes himself as a captain and gives his full name and address.

He states that he is feeling very lonely and that he greatly desires to marry an Aberdeen girl. Owing to pressure of business he finds himself unable to visit the city to have a look round, so he has asked the Lord Provost to turn the town house into a marriage bureau for his special benefit.

He says he is 28 years of age, is of fair complexion, and has a business which brings him in a weekly income of from £10 to £15.

He adds that he would have no objection to marrying a widow.

The town clerk has formally acknowledged the letter, stating that steps have been taken to give his appeal the widest possible publicity.

CORDOVA MINES

Mr. and Mrs. Charles Chard and the latter's mother, Mrs. G. W Steenburg visited Mr. and Mrs. C. F. Steenburg on Wednesday last.

Mrs. T. Fitzpatrick and son Jim visited Belleville friends over the week-end.

Mr. Chas. Chard of Oak Lake spent the week-end with his family here.

Quite a number of Cordova folks attended the fair at Roseneath last week.

ROSENEATH

Mrs. Edgar Dunn and daughter and little Murray of Trent Bridge spent a few days the latter part of the week with her mother, Mrs. George Hogg.

Mr. Burton Roberts, of Toronto was home from Toronto with his parents, Mr. and Mrs. William Roberts and also took in the Roseneath Exhibition on Friday.

BACK IN ACTION

Ex-President Plutarco Elias Calles, "Iron-man of Mexico," who has been called to the post of Minister of War by President Ortiz Rubio, following resignation of practically the

TORONTO LIST TURNS FIRMER IN AFTERNOON

B. A. Oil is Feature Issue With One Point Gain Over Tuesday's Close.

PETROLEUM FIRM AT 11.

Brazilian Traction Makes Comeback While Nickel Holds Unchanged.

TORONTO, Ont., Oct. 21 (C.P.).—Toronto Stock Exchange Market turned stronger in the afternoon and turnover increased as stocks recovered from the morning set-back. The opening was soft with the price range lower until nearly midday, when the market firmed. The trend on the local market followed that of New York.

Oils were a standout in the afternoon, with B.A. Oil the most prominent. This issue rose to above 10, where it was nearly a point above last night. International Petroleum firmed to 11, though still slightly under last night, while Imperial showed a small gain just above 11. Turnover was comparatively heavy in the oils.

Brazilian Traction made a good comeback, rising to 13 to show a small net gain. International Nickel at the close was practically unchanged from last night, and Noranda wiped out a morning loss.

C.P.R. was firm at 16¾, about ½ point under the final of yesterday. Dominion Stores, Massey-Harris, Ford of Canada were down fractions but above their lows for the day.

HOLLINGER UP ON STANDARD

Lake Shore Recovers Early Recession to Record Gain of 25.

SISCOE IN DEMAND.

TORONTO, Ont., October 21 (C.P.). — After showing an easier tendency throughout the forenoon, prices on the Standard Stock and Mining Exchange closing firm to slightly higher. General trade was dull, but attention fairly broad with lower-priced stocks showing irregular changes on end.

Lake Shore recovered an early recession and recorded a net gain of 25, while Wright-Hargreaves, Teck-Hughes, and McIntyre finished firm, and Hollinger was up 5. Noranda dipped below $15 in early sales, but rallied later to close with a small gain.

International Nickel showed a small recession at $11

Siscoe met good demand on a favorable third quarter report and was up 3 on the day. Vickers sold up a like amount and Moss and Ribago registered small advances. McLeod River was under pressure and down 3, while recession ranging around one cent appeared in Kirkland Lake Gold and Macassa.

BRITISH EXPLORER DIES IN FAR NORTH

News Comes of Death of C. J. D'Aeth in Ungava

News has been received in England by wireless of the death on Akpatok Island, Ungava Bay, of Mr. Christopher J. D'Aeth of Liverpool, the organizer of the Oxford University expedition to the Hudson strait, north of Labrador

It is believed that Mr. D'Aeth was caught in a blizzard, lost his way and died of exposure.

Mr. D'Aeth was the originator of the expedition, of which Mr. H. Clutterbuck, an experienced arctic traveller, was the leader.

The party of 11 included biologists, botanists, a surveyor and a photographer. Mr. D'Aeth was an ornithologist. Their work had been completed.

ONTARIO LIBERALS PASS RESOLUTIONS

(Continued from page one)

Danger of Third Party

"The farmers of this Province are in desperation," declared Dr. L. J. Simpson, M.L.A., Simcoe South, in moving a resolution deploring the absence of concrete agricultural policies from the Ottawa and Toronto Governments. Agricultural prices were the lowest in years and extreme dissatisfaction and unrest were noticeable among the farmers. There was a "grave danger" of a third political party appearing in the field unless the Liberals evolved some definite policy that would lift the industry from the economic slough," said Dr. Simpson.

"This meeting deplores," read another resolution passed, "the ruin which has fallen upon Canada's foreign trade with its consequent disastrous loss of business, industry and agriculture as a result of the present administration's tariff policy of excessive and prohibitory customs duties, obstructive tactics and vaccilating regulations and earnestly hopes for the re-establishment of Liberal policies of moderate and staple tariffs expanding trade and consequent property."

This resolution was sponsored by A. W. Roebuck of Toronto and R. J. Deachman of Ottawa.

Drastic Revisions

"In one year," said Mr. Deachman, "the Bennett Government made more upward revisions of the tariff than in all the history of the country. The British preference had been 'abolished by order-in-council'," declared Mr. Deachman, and in many instances United States offered Great Britain a wider preference than Canada.

Labelling the Bennett Government the "wreckers of Canada and the wreckers of national unity and progress" Mr. Deachman said lower tariffs was the only cure for Canadian and world conditions. The tariff against boots and shoes imported from Great Britain had been 17½ percent before the Bennett Government entered office. At the last session the rate was raised to 25 percent and when the regulations were adopted governing imports from Great Britain as a result of the depreciated pound, the rate shot to 40 percent.

"That means" said Mr. Deachman "a Canadian rate of 40 percent against British shoes. The United States rate is 20 percent, which means United States grants Great Britain more of a preference than Canada does."

List of Officers

The full list of officers elected was as follows: President Senator A. C. Hardy, Brockville; Vice Presidents, T. B. McQuesten, K.C., Hamilton and Mrs. F. S. Greenwood, St. Catharines; Chairman of Management Committee, W. R. P. Parker, Toronto; Divisional Vice-Presidents: South, A. Racine Windsor; West, G. A. P. Brickenden, London; East, G. T. Fulford Brockville; North, Col. Malcolm Lang, Haileybury; Central, Hon. G. N. Gordon, Peterborough; Toronto-York, K. A. Christie; General Secretary, H. H. Johnston, Toronto, and Treasurer, H. A. Plant, Ottawa.

The Management Committee was passed as follows:

Mrs. U. A. Buchner, London, Ont.; Miss Gertrude Rankin, Stratford; Mrs. S. R. Davey, Chesley; Mrs. Norman Matthews, Newmarket; Mrs. W. C. Kennedy, Windsor; Mrs. Thomas Hall, Cobourg; F. J. Wilson, Colborne; Mrs. Annie Hall, Brampton; Miss G. Van Doran, Morrisburg; Mrs. D. S. Van Blaricom, Picton; Rupert Davies, Kingston; Mrs. Pertram K. Johnston, Toronto; William A. Dryden, Brooklyn; Jos. Day, K.C., Toronto; Stewart Fleming, St. Catharines; Duncan Campbell, Moffatt; A. J. Young, Toronto; R. S. Colter, K.C., Cayugagn; Dr. D. G. Galbraith, Dutton; J. H. Macdonald, North Bay; E. A. Lapierre, Sudbury; Dr. J. Bell, Sioux Lookout; Angus C. Cameron, Beaverton; Reginald Scarfe, Brantford; Matthew Dean, Ingersoll; J. M. Godfrey, K.C., Fort Credit; Col. W. P. Mulock, North York; Simon Meretsky, Windsor; J. C. McRuer, K.C., Toronto; G. Howard Holton, Belleville; Patrick Donnelly, Toronto; Mrs. D. A. Dunlap, Toronto; Alfred D. Stewart, Ottawa; Hon. W. H. McGuire, Toronto; A. J. Major, Ottawa; Hon. E. S. Little, London; Mrs. C. E. Tolmie, Sarnia; Col. A. T. Hunter, West York; B. Ross McKenzie, Walkerville; Thomas Marshall, Cayuga; Geo. Higgarty, Ottawa.

Nomination committee:

P. Donnelly and Miss Helen Doherty.

Beating Out Train Costs Lawyer $25.60

SIMCOE, Ont., Oct. 21 (C.P.).—Because he failed to heed a watchman's signal at the Air Line C.N.R. crossing here when a train approached, Frank Wallace, Brantford barrister, was yesterday fined $10 and costs, a total of $25.60, on a reckless driving charge. His operator's permit was suspended for one day.

Wallace declared that he had ample time to make the crossing, and was 300 feet down the road when the train reached it. The watchman stated that when Wallace's vehicle passed the intersection, the train was but fourteen yards away. The incident took place at the same crossing and on the same day as that which resulted in the death of Judge Innes. Wallace has declared his intention of entering an appeal.

ADVERTISE IN THE EXAMINER

Livestock-Produce Quotations

TORONTO LIVESTOCK.

TORONTO, Oct. 21 (By The Canadian Press) —Cattle receipts, 540. Left-overs totalled 1,500 head. Trade was very slow with few sales up to 11 a.m. Common to medium butchers sold from $3.00 to $5.60 with no good butchers offered. Weighty steers were not wanted. Good butcher cows brought $3.25 to $3.75. Choice fed calves ranged from $8.25 to $9.00. Store cattle moved slowly at $3.00 to $4.50 cwt. according to quality.

Quotations: Steers up to 1,050 lbs., good to choice $5.75 to $6.25; medium, $4.75 to $5.50; common, $3 to $4.75; steers over 1,050 lbs., good and choice, $5.50 to $6; medium, $3 to $5.50; common, $4 to $4.75; heifers, good and choice, $5.75 to $6; medium, $4.75 to $5.50; common, $3 to $4.50; fed calves, good and choice, $8.25 to $9; medium, $5.50 to $8. Cows, good, $3.25 to $3.75; medium, $2.75 to $3.25; common, $2.25 to $2.50. Canners and cutters, $1.25 to $2. Bulls, good, $3 to $3.50; common, $2 to $2.75; stocker and feeder steers, good, $4.25 to $4.50; common, $3 to $4; stock cows and heifers, good; milkers and springers, $30 to $70.

Calf receipts, 300. Calves were active and steady at $8.00 to $9.00 for good and choice vealers with heavies downward to $4.50. Quotations: Good and choice veal, $8 to $9; common and medium, $4.50 to $7.50; grassers, $3 to $3.75.

Hog receipts, 750. Hogs were unsettled with packers bidding $5.00 f.o.b. for bacon or $5.60 weighed off car. No quotations.

Sheep receipts, 2,100. Lambs steady at $7.00 cwt. for good ewes and wethers and at $5.00 for culls and bucks. Sheep sold at a top of $3.00 cwt. Quotations: Good ewe and wether lambs, $7; medium, $6.50 to $6.75, bucks, $5; culls, $5; good light sheep, $2.75 to $3; heavies, $2 to $2.50; culls, $1 to $1.50.

BUFFALO LIVESTOCK.

EAST BUFFALO, N. Y., Oct. 21 (CP).—Hogs, 1,800; rather slow; mostly to packers; generally 10-15 under Tuesday's average; bulk desirable, 175-210 lbs., $5.75-$5.80; few $5.90; 160-170 lbs., $5 50-$5.65; weights below 150 lbs. largely $5.25-$5.50.

Cattle, 200; market draggy; about steady; few common grassers, $5.50; cutter cows, $1.50-$2.75.

Calves, 275; vealers, 50 lower; bulk better lots, $10.00; common and medium, $6.50-$8.00.

Sheep, 1,000; holdovers, 1,200; virtually nothing done on lambs; bidding 50-75 under Monday's average; better lots held around $7.00; odd lots medium and good lambs sold $5.50-$6.50.

LIVERPOOL QUOTATIONS.

LIVERPOOL, Oct. 21 (AP).—Closing—Wheat, spot, No. 1, Manitoba, 7 1 3 c. Hams: Long cut, 12 to 16 lbs., 96s; short cut, 12 to 14 lbs., 83s 6d; extra skinned, 89s; picnics, 5 to 8 lbs., 51s 6d. Bacon: Cumberland cut, 32 to 40 lbs., 63s; Canadian Wiltshires, 94s; clear bellies, 14 to 20 lbs., 53s; long clear middles, 28 to 35 lbs., 70s; short clear backs, 20 to 25 lbs., 65s 6d. Shoulders: Square, 12 to 16 lbs., 50s 6d. Lard: Prime western in tierces, 53s; American refined in boxes, 55s 6d. Cheese: Canadian finest white, and colored, new, 70s. Linseed oil: Raw, 21s 3d. Petroleum: No 1, 10d; No. 2, 11d. Rosin: Types "F" and "G," 15s 6d. Turpentine: Spirits, 55s 9d.

FRUITS AND VEGETABLES.

TORONTO, Oct. 21 (CP).—Wholesale prices on Canadian fruits and vegetables as reported to the Canadian Press by White and Co., are as follows: Pears, 6-qt. basket, 20c to 30c; plums, 6-qt. basket, 25c to 30c; peaches, 6-qt. basket, 30c to 50c; cucumbers, 11-qt basket, 35c; tomatoes, 11-qt. basket, 30c to 50c; beets, 11-qt. basket, 15c; carrots, 11-qt basket, 15c; wax beans, 11-qt. basket, 50c; apples, 6-qt. basket, 15c to 20c; cabbages, per doz., 40c; cooking apples, per bushel, 50c to 57c; eating apples, per bushel, $1.00 to $1.50.

TORONTO PRODUCE.

TORONTO, Oct. 21 (CP).—The United Farmers Co-operative Co. to-day supplied the Canadian Press with the following quotations on produce delivered at Toronto: Eggs, extras doz., 40c, eggs, firsts, doz., 35c; cream, churning, No. 1, lb., 18c to 20c, creamery butter, No. 1, solids, lb., 20½c; potatoes, No. 1, in bags, 37c.

EXCHANGE RATE.

TORONTO, Oct. 21 (By The Canadian Press)—Exchange rates on the pound sterling and Canadian dollar at noon to-day were as follows: Pound sterling in Montreal, 4.40; pound sterling in New York, 3.96; Canadian dollar in New York, 89¼.

15 AIRPLANES

(Continued from Page 1)

Chamber of Commerce, which is sponsoring the show, is being put on at the Empress Hotel. Reduced prices prevail for those getting their tickets early.

The Trans-Canada fliers have just completed a trip across the continent and back, the first time a large group of planes has ever crossed the Canadian Rockies. They have been demonstrating in all the large cities along the way. Their idea is to stimulate interest in Canadian aviation, and their visit here is expected to start things moving toward the demand for an airport, and the formation of a local flying club.

Chief Stunt Flier.

Captain Bernard Martin, who was the youngest pilot in the R.A.F. in the war, is the chief stunt flier, and he has made a name for himself in crazy air manoeuvres throughout the country. He will start the show off by taking a thrilling night flight over the city Friday evening, shooting off fireworks in the sky.

Mr. Foss said yesterday that at these pageants, the action is similar to a vaudeville show, one act following another, with no time lost. The shows each day will start at two o'clock, and run two and a half hours. Besides the exhibitions, the stunting, and the trick flying seen, anyone may go up for a flight by regular passenger pilots.

DRUG TRAFFICKING IN CANADA DESCRIBED BY DR. A. J. VINING

(Continued from Page 1)

dlars were operating from coast to cosat in Canada. He said he spoke from a wide knowledge of his subject, which he had studied over a period of years.

"More than 50 per cent of the dope addicts," he also stated, "form the habit before their are 15 years of age. And then, relating how children first became acquainted with the habit of drug taking, he cited cases of fiendish dope peddlars who visit high schools in recess and distribute dope to students.

"Why are these peddlars after children?" he asked. It was because children would try anything once, and they only needed to try dope once to acquire the habit.

He further alleged that a large percentage of bandits were dope addicts, and that he could give facts that would keep his audience awake at nights concerning the manner in which girl dope addicts sold themselves body and soul, to provide the means of buying dope.

"I have never given an address in one town in Ontario," was another startling statement he made, "where I have not come across dope addicts."

Legislation Needed

He was of the firm conviction that a demand should be made to the Department of Education to insist that literature on the subject should be distributed in the schools of the Province and Dominion. He thought also that there was a demand for a Government institution for the reclamation of dope addicts.

Legislation was also badly needed giving magistrates and courts wider powers in the infliction of penalties on dope traffickers, whom he described as nothing less than murderers.

"What is the use", he demanded, "of singing 'O Canada, We Stand On Guard for Thee', if we are not prepared to stand on guard for Canada. "It is our duty to get after these poor human derelicts. That is merely applied Christianity".

Morning Session

The morning session opened with devotional exercises and a sermon by the Rev. J. H. Olmstead of London. The subject of his striking address was "The Son Incarnate".

The Rev. H. McDiarmid of Toronto reported for the Credentials Committee in the absence of the chairman of that committee. The duties of the committee have now been merged with those of the Ordination Committee.

The report of the Stewardship Committee was presented by the secretary of the committee W. C. Senior.

The personal appeal to the whole membership of the church in an effort to secure regular weekly contributions, met with a good response. From a questionaire sent to the churches reports were received of canvasses being undertaken in 119 churches".

Many of the churches were carrying heavy debts, the report stated, some of them, having special obligations to meet, while all the churches had increasing local demands to consider. In face of all this however, the offerings to the Boards had not been decreased. The fact was they had been considerably increased.

The committee expressed the opinion that the personal, individual work through the "Every Member Canvass' and the larger use of the "Weekly Offering Envelopes", had had much to do with the increase.

Tabled in the report were the names of 413 churches, comprising 55,000 members and contributing this year, $148,831.05 to the Convention Budget. The total amount contributed during the year by the twenty churches of Peterborough Baptist Association (not including contributions from Sunday schools, circles and bands or B.Y.P.U.) was $4,685.71.

Best Year On Record

Dr. C. H. Schutt moved the adoption of the report, stating the past year was one of the best financial years on record in view of the economic conditions.

He paid eloquent tribute to the work of Mr. Senior who is retiring from service as secretary to the board after fifteen years service in that capacity.

The adoption of the report was seconded by Dr. George T. Webb of Toronto.

Rev. Dr. H. E. Stillwell, foreign mission secretary read an address from the members of the convention to Mr. Senior expressing the regret of the convention at the resignation from the Mission Board on account of ill-health, and appreciation of his services in various capacities for a number of years.

Dr. Stillman intimated that the address was to be engraved and bound and presented to Mr. Senior at some future date in Toronto, where he has served with devotion and efficiency as Sunday School superintendent in Century Baptist Church for a full score of years.

Mr. Senior overcome with emotion rose to reply and the whole assembly rose with him in tribute of respect.

In the motion of Rev. G. M. Holmes of Lindsay, the address to Mr. Senior is to be published in the "Canadian Baptist", for which journal Mr. Holmes is reporting the proceedings of the conference.

Social Service Board

The work of the social service board during the year was ably outlined by Alexander Stark, secretary to the board. He spoke of the work performed outside the Baptist denomination in cooperation with other churches and social service organizations, which he described as a very important phase of the work.

Referring to the unemployment situation which presented the Board with one of the most difficult problems, he said in part:

Unemployment seemed to your board, to form the most pressing and the most baneful of social problems this year, and it has been to unemployment that most attention has been given. Your board has played an active part in the formation and operation of the Unemployment Research Committee of Ontario, and it is felt that much practical good will be accomplished by the work of this body.

The committee developed from a sub-committee of the Community Welfare Council of Ontario. But as the importance of the work developed, it was felt wise to place it entirely on its own feet, and its personnel consists solely of public-spirited citizens.

The committee has no specific panacea to advocate. It is committed to no creed or dogma of solution. It has no connection with the program of any political party. It exists merely to further honest, non-partisan and scientific inquiry. Its findings will be of inestimable service to those who must formulate and administer policies designed to ameliorate or solve the problem of unemployment.

Since the most immediate phase of the problem is that of meeting the present emergency with the provision of relief for the unemployed, the committee undertook as its first task to make a fact-finding survey of unemployment relief in certain selected Ontario cities.

Dr. M. F. McCutcheon, chairman of the board, said he felt it would help their work along if they committed themselves to definite principles and ideals in harmony with the Gospel of Christ in regard to their social service work.

He referred to unemployment as one of the most crucial questions, and the question of armaments as something that threatened the peace of the world. He would like to see the churches take a definite stand on these and other vital issues.

The financial report of the board presented by R. D. Warren, general treasurer, showed a credit balance of $145.43 as at September 30, 1931.

The Rev. M. C. McLean and Mr. Carl Farmer were re-elected to the Social Service Board, while the Rev. George T. Webb was elected as a new member to the board.

DISTINCT NOTE

(Continued from Page 1)

between Japan and China in Manchuria.

Moscow's deep interest in the Japanese occupation of parts of Southern Manchuria is unconcealed but thus far no official expression has been given to Russia's position in the affair, notwithstanding the realization that Russia's economic interests may become involved.

Observers agree that the Soviet Union is much too occupied with its own gigantic task of industrialization to desire any interruption which participation in the Manchurian situation might entail.

On the other hand, Japan's ownership of valuable Soviet coal and oil concessions in Sakhalin give rise to a belief in some quarters that Japan has very definite reasons to protect Russia's interests in Manchuria, including the Chinese Eastern Railway.

For these reasons no one here believes reports published abroad that Russian troops are being concentrated on the Manchurian border and these reports have been denied officially.

Meanwhile, the Japanese Ambassador has conferred frequently with the Soviet Government officials and at the same time the Soviet press is making vigorous attacks on what it calls Japan's Imperialistic designs in Manchuria.

B Is for bungalow
To make your wife glad
Select one described
By a Real Estate ad.

EXAMINER WANT ADS.

MEMBERS OF LAKEFIELD W.M.S. PUT ON PROGRAM AT WARSAW

Several Fine Addresses Are Given on Interesting Subjects.

LUNCHEON SERVED.

WARSAW, Oct. 21 (Examiner Correspondence)—The postponed W.M.S. of the United Church was held in the Sunday school room at 2.30 o'clock on Thursday afternoon. The president, Mrs. George Taylor was in the chair for the opening exercises. No business was done as group C, convenor Mrs. Thomas Cooper had arranged for the Knox Church Lakefield W.M.S. to come and give the program.

Mrs. Taylor welcomed the visitors and Mrs. Porter president of Lakefield branch took the chair. "Zion's King Shall Come," was sung. Chapter 13 of first Corinthians was read by Mrs. Porter. Mrs. Burgess offered prayer. Mrs. Bell sang "Jesus knows and cares." Mrs. Wesley gave a talk on power and work. She spoke of the things done by electricity and other power every day. And added we must think of the little things of our every day lives. Power from God is needed every day to enable us to say "I can." It is possible to do many things if we say "I can," where we would utterly fail if we nursed the idea "I can't."

W.M.S. means hard work, but it is the greatest work God has given us to do. Any one who belongs to the "I can't" class does harm. Even if shy and nervous we can overcome it by prayer, which gives power. We can go to church, and have the family go. We need to read the Bible and pray.

Foreign Field

Hymn, "We have heard a joyful sound was sung" and Mrs. W. Charlton gave a talk on conditions of the foreign field. We are thankful there are some to go, and obey Christ's command, "Go ye into all the world, but we sorrow because there are not enough. We forget dense populations of the other lands. Though there seem to be many missionaries, there are very few for the populations, and in some places, as in Persia, and South America one may go six hundred miles and find none. We fought the lepers, the blind, the 75 per cent of babies that die, the six year old children who work ten and twelve hours a day under overseers with a lash. Christ has called us to be co-workers.

Mrs. Charles Tanner led in prayer and Mrs. Bell sang "Thy Kingdom come."

Woman's place in Home

Mrs. Porter gave a few thoughts on woman's place in the home. Among them were that women seem generally to be the main factor in teaching the children in the home, in spiritual as in other homes. Sometimes it does happen the father is the more spiritually minded, but the ideal home is what father and mother work together. The idea of striving too much to save money for the children is sometimes carried too far. Religion must run through all in the home. Child is impressed wrongly if the mother loses her patience. An eye should be kept on school companions. Later comes community life, it is perhaps more dangerous. Mothers should band together to see that community life is clean, and healthy. Church life is very important. Then the speaker put in a very strong plea for furtherance of world peace, and for temperance.

Mrs. Burgess read a letter in which members were reminded of the prayer, the necessity of learning the names of missionaries, where stationed and their work, and the privilege of giving to missions.

The meeting closed with prayer by Mrs. Porter. The ladies of the group served refreshments, and a very pleasant time was spent as most of the Lakefield ladies were known to many of the Warsaw ones.

The ladies from Lakefield were: Mrs. Porter, Mrs. Wesley, Mrs. Burgess, Mrs. C. Tanner, Mrs. Bell, Mrs. W. Charlton, Miss Frankish, Mrs. Rose and Miss Young.

Those who served the refreshments were Mrs. Thomas Cooper, Mrs. G. Clements, Mrs. H. Dewart, Miss Charlotte Dewart, Mrs. O. B. McIlvena.

Mrs. John Sargent attended the sectional W.M.S. in Norwood on Wednesday afternoon and gave a talk on temperance.

Warsaw school children numbering about thirty went to the Plowing Match on Thursday afternoon in Joseph's Tedford's truck. The three teachers went also.

Trevor Watts, William Hayes and Alec Carlow are to be congratulated on winning the prizes they did.

Royal Newsboy

This youngster has the proud position of newsboy to the Royal Family. Each day, laden with copies of all London newspapers the lad skates to Buckingham Palace. At the gate of the home of King George and Queen Mary, he removes his rollers, parks them, and delivers the news of the day.

ROSENEATH FAIR PRIZE-WINNERS

SHEEP.

Leicesters.

Ram aged—J. R. Garbutt, Belleville.

Ram, shearling—J. R. Garbutt, Belleville; 2 and 3, C. F. Lean.

Ram, lamb—J. R. Garbutt; 2 and 3, C. L. Lean.

Ewe—J. R. Garbutt; 2 and 3 C. F. Lean.

Ewe, shearling— 1 and 2 J. R. Garbutt, 3 T. R. Kerr.

Ewe, lamb—J. R. Garbutt; 2 and 3 A. Humphries.

Cotswolds.

Ram, aged—R. Honey & Son.

Ram, lamb—1 and 2 R. Honey & Son.

Ewe—1 and 2 R. Honey & Son.

Ewe, shearling—1 and 2 R. Honey & Son, 3 W. Hutchinson.

Ewe, lamb—R. Honey & Son.

Shropshires.

Ram, aged—1 and 2, exhibitor 86, unknown, 3 G. H. Curtis.

Ram, shearling—1, exhibitor 86, 2 A. Humphries, 3 G. H. Curtis.

Ram, lamb—Exhibito 86, 2 and 3 G. H. Curtis.

Ewe—Exhibitor 86, 2 and 3 G. H. Curtis.

Ewe, shearling—Exhibitor 86, G. H. Curtis, A. Humphries.

Ewe, lamb—1 and 3 G. H. Curtis, 2 Exhibitor 86.

Lincolns.

W. Hutchinson won all prizes in this class.

Dorset Downs.

In this class, Roy Peterson took one first and three seconds; A. R Linton took four firsts and five seconds.

Cheviot.

Ram, aged—A. Ayre, 2 and 3 A. Humphries.

Ram, shearling—A. Ayre, 2 and 3 A. Humphries.

Ram, lamb—Merrill Bros., A. Ayre, A. Humphries.

Ewe—A. Ayre, 2 and 3 A. Humphries.

Ewe, shearling—A. Humphries 1 and 3, 2 A. [illegible].

Ewe lamb—1 and 3 A. Humphies, 2 A. Ayre.

Long Wool Grade.

Ewe — Howard Macklin, A. Humphries, T. R. Kerr.

Ewe, lamb—A. Humphries, Howard Macklin, T. R. Kerr.

Ewe, shearling — 1 and 3 A. Humphries, 2 T. R. Kerr.

Shot Wool Grade.

Ewe—1 and 3 G. H. Curtis, 2 S and W. Elmhirst.

Ewe, lamb—A. Ayre, A. Humphries, S. and W. Elmhirst.

Ewe, shearling—1 and 2 S. and W Elmhirst, A. Humphries.

Oxford Downs.

Ram, aged—Exhibitor 86, S. and W. Elmhirst, G. H. Curtis.

Ram, shearling—Exhibitor 86, S and W. Elmhirst.

Ram, lamb—Exhibitor 86, 2 and 3 S. and W. Elmhirst.

Ewe—1 and 2 Exhibitor 86, 3 G. H. Curtis.

Ewe, shearling— Exhibitor 86, 2 and 3 G. H. Curtis.

Ewe, lamb—1 and 2 Exhibitor 86, 3 S. and W. Elmhirst.

Sheep Specials.

F. Simmons, $3 for best ram, any class—A. Ayre.

F. Simmons, $2 for best ewe, any class—Exhibitor 86.

SWINE.

Berkshires.

Boar ,aged — Exhibitor 86, Roy Peterson, A. Humphries.

Boar, of 1931—Exhibitor 86, Roy Peterson.

Sow, breeding— McClean Bros., Dartford, A. Humphies, Roy Peterson.

Sow, of 1931— Exhibitor 86, A. Humphries, Roy Peterson.

Yorkshires.

Boar, aged—W. A. Atkinson, R. Honey & Sons, Howard Macklin.

Boar, of 1931 — J. R. Garbutt, Belleville, 2 and 3 G. H. Curtis.

Sow, breeding— J. R. Garbutt, McClean Bros., R. Honey & Son.

Sow, of 1931 — G. H. Curtis, A. Honey & Son, W. A. Atkinson.

Grade.

Sow of 1931—1 and 2 A. J. Campbell.

Hog Specials.

Best bacon hog—G. H. Curtis.

Best Yorkshire sow, any age—J R. Garbutt.

Best Tamworth sow — Glen E. Carr.

Best Berkshire sow—Exhibitor 86.

Wooler

Dr. and Mrs. Forster of Oakville spent Thursday night with Mr. and Mrs. Esli Terrill.

Mrs. Etta Rowe returned home after spending two months with her daughter, Mrs. B. Sprung at Toronto.

The United Church has organized a young people's choir.

Mr. and Mrs. W. J. Lawson exhibited at Roseneath Fair.

Miss Patricia Terrill of Medicine Hat, Alberta, is the guest for a few days of her uncle and aunt, Mr and Mrs. Esli Terrill.

Miss Terrill is a member of the staff of the Medicine Hat News of which her father, Alfred Terrill who is well known in Peterborough, is the managing editor. Mr. Terrill also worked on the Peterborough Examiner some twenty-five years ago.

Rev. A. Poulter and Mrs. Poulter are entertaining Mr. Poulter's aged uncle who just arrived from Montreal.

The apple crop is very heavy, with the first class of winter fruit and still no sale for them. However, the apples are being picked and stored until markets open up for distribution.

S. L. Terrill has been suffering with bronchitis for two weeks.

Mr. and Mrs. W. A. McCall attended Roseneath Fair as exhibitors on Thursday and Friday.

A number from here attended the Plowing Match held this week at Peterborough. Many more would have attended but owing to the inclemency of the weather did not go

Mr. and Mrs. Roy Putnam exhibited at Roseneath Fair this week.

Roseneath

Mr. and Mrs. Carl Webb and family of Smith's Falls spent the week-end with his brother, Mr. James Webb.

Mr. and Mrs. Thomas McCracken and Mr. Ross McCracken and two daughters Audrey and Ila visited friends in Cobourg on Sunday.

Mrs. William Elliott and son, of Campbellcroft spent the past week the guest of the former's parents, Mr. and Mrs. Herman Glogett.

Mr. James Calquhoun and Mr. Ross Calquhoun, of Kingston, attended Roseneath Fair and spent the week-end with friends here.

Miss Winnie Brown has returned home after a pleasant visit with friends in Peterborough.

Mr. and Mrs. John Blodgett spent Sunday with Mr. and Mrs. Frank Brown.

Mr. and Mrs. Bruce Parker, of Peterborough attended Roseneath Fair on Friday.

Mr. and Mrs. Roy King, of Hastings visited Mr. and Mrs. James Webb on Sunday.

The wheat yield in Western Canada, over a period of 15 years, averaged 17.5 bushels to an acre, and was higher than that of all other wheat exporting countries.

Norfolk, Essex and Kent, chief tobacco-growing counties in Ontario, planted over 40,000 acres to the weed this year, and the crop in Norfolk alone is estimated at 16,000,000 pounds.

"I'M going, anyway"

THE modern Miss needs no "time out" for the time of month.

If you've ever taken Aspirin for a headache, you know how soon the pain subsides. It is just as effective in the relief of those pains peculiar to women!

Don't dedicate certain days of every month to suffering. It's old-fashioned. It's unnecessary. Aspirin will always enable you to carry-on in comfort. Take enough to assure your complete comfort. If it is genuine Aspirin it cannot possibly hurt you. Aspirin tablets do not depress the heart. They do not upset the stomach. They do nothing but stop the pain.

Headaches come at inconvenient times. So do colds. But a little Aspirin will always save the day. A throat so sore that you can hardly swallow is made comfortable with one good gargle made from these tablets. Neuralgia. Neuritis. Rheumatism. Pains that once kept people home are forgotten half an hour after taking a few of these remarkable tablets. So are the little nagging aches that bring fatigue and "nerves" by day, or a sleepless night.

Genuine Aspirin tablets cost so very little after all, that it doesn't pay to experiment with imitations!

Tablets Aspirin Genuine

THE CANADIAN DEPARTMENT STORES LIMITED

TELEPHONE 3000 Save by Shopping the "Cash Price" Way GEORGE ST., PETERBOROUGH

GREAT THREE-DAY SALE OF MEN'S WINTER OVERCOATS

Thursday and Friday and Saturday

October 22nd 23rd and 24th

Watch for Our Window Display

Watch for Our Window Display

A Winter Overcoat Event That Will Create New Records for Value!

All new Winter Overcoats of splendid quality and tailoring priced for quick selling Thursday, Friday and Saturday—if the quantity lasts. In the selection there are Friezes, Barrymore Coatings, Tweeds, Meltons, Chinchillas, Nap Cloths and Oxford Grey Coatings. The only way to know the true value of these Coats is to see them for yourself.

VALUE! STYLE! QUALITY!

COMPARE THE PRICES!

$20

STYLES

Smart, trim Guards—popular, warm, burly Ulsters--Ulsterettes, double-breasted, fitted style.

MATERIALS

Friezes, Barrymore Coatings, Tweeds, Meltons, Chinchillas, Nap Cloths and Oxford Grey Coatings.

SIZES

Sizes 34 to 44. Regular and short models.

COLORINGS AND PATTERNS

Grey and Brown Herringbones—Overchecks—neat Dress Weaves—and many others.

OUTSTANDING VALUE!

REMARKABLE QUALITY!

CANADIAN DEPARTMENT STORES LIMITED

DISTRICT NOTES

By Examiner Correspondents

LIFFORD LINE

Among those from here who attended the Plowing Match in Peterborough last week were, Mr. and Mrs. aWlter Neals, Willis Whiteside, Thomas and Offa Staples, MMr. and Mrs. James Neals and sons, Mr. Cecil and George Tims, Mr. and Mrs. Harry Neals and family, Mr. and Mrs. Herb Neals and George, Mr. Heber Preston, Mr. and Mrs. Harry Preston and family, Mr. Richard and Archie Wilson, Mr. and Mrs. Clare Staples, Mr. and Mrs. L. Werry and Marjorie and Mr. and Mrs. Charles E. Staples.

Mr. Karl Stinson who has been a patient in Ross Memorial Hospital, Lindsay for the past week is making favorable recovery and is expected home in the near future.

Mrs. Deer has been the guest of Mr. and Mrs. D. N. Mills, Mrs. Cairns and other relatives here this week.

Mrs. Mary Hall, South Monaghan was the guest of her nephew, Mr. C. E. Staples on Friday and Saturday.

Miss Myra Cummiskey, Fleetwood, spent the week-end the guest of Miss Doris Tims.

Mr. Cephas Staples was a business visitor to Lindsay on Monday.

Mr. and Mrs. James Neals spent Sunday the guests of relatives in Whitby.

Anniversary services will be held in Fleetwood United Church morning and evening, Sunday, November 1st.

Tweed

Mrs. Doyle, of Kingston is spending a few days with Mrs. William Collins.

Mr. and Mrs. Frank Gobourie, of Oshawa spent Sunday in town.

Mrs. M. G. Kehoe and son Donald of Camrose, Alta., are visiting the former's parents, Mr. and Mrs. Turcott.

Mr. and Mrs. John Hammett and baby, of New York city, visited the former's mother, Mrs. E. Hammett.

Mr. and Mrs. Frank Peggs, of Niagara Falls, N.Y., spent the week-end with the latter's parents, Mr. and Mrs. A. Turcott.

Mr. and Mrs. W. A. Donnelly, and Bessie and Sam of Whitby spent the week-end with Mr. and Mrs John Martin and Mr. and Mrs. McCutcheon.

Miss Myrtle Foster, of Frankford spent the week-end with her parents.

Hastings

Mr. and Mrs. Robert Dickey, Mr. and Mrs. T. Dickey and son, Robert of Toronto; Mr. and Mrs. James Wood and family, of Keene, and Mr. and Mrs. Fred English and Miss J. Miller, of Peterborough, were recent guests of Mr. and Mrs. James Dickey.

Mr. Walter Fowlds and Mr. C. R. Fowlds attended the Plowing Match in Peterborough on Thursday.

Miss Clara Williamson, of Oshawa was a recent guest of her father, Mr. T. Williamson.

Mr. William Warner spent Thursday in Peterborough.

Havelock

Mr. and Mrs. Hugh Kellar of Madoc were Sunday visitors with Mrs. Earl Williams.

Miss Marie Bedford spent a few days recently with friends at Toronto.

Miss Viola Hoag of Smith Falls is spending a vacation with her aunt, Mrs. Sexsmith here.

Mr. and Mrs. Patton and daughters Bessie and Katherine spent a few days recently in Hamilton, visiting relatives there.

Every one is talking about the forthcoming Hallowe'en masquerade dance to be held in the town hall on Friday, Oct. 30th, under the auspices of the Women's Institute. It is predicted that there will be a larger number than ever in fancy and comic costume.

Mr. and Mrs. Ed. Williams spent a few days recently the guests of their son, Rev. Milton Williams and wife, of Creemore, Ont.

Miss Edna Haig was a recent visitor with Toronto friends. She also visited Mrs. (Dr.) Norval of Akron, Ohio motoring over from Toronto.

Mr. and Mrs. Dave Ford, Mr. and Mrs. Will Watson and son Trevor, Mr. and Mrs. Russell Green, Mr. Arthur Curry, Mrs. Alex Watson and family and many others from Havelock attended the funeral of the late William H. Jones at Agincourt on Saturday last.

Friends of Mrs. J. Morrison will regret to hear that she is not nearly so well this past week and her condition occasions much anxiety.

Autumn Store-Wide Festival Continues on Thursday in the Groceteria

Grocery Specials

Tiger Red Salmon.....1-lb. tin 20c

Campbell's Tomato Soup.....tin 7c
Vi-Tone, small size.....tin 29c
Aylmer Peaches or Bartlett Pears, No. 2 squat tin, 2 for 29c
Sunrise Brand Peas, No. 2 tin.....4 for 25c
Aylmer Red Pitted Cherries, No. 2 sqt. tin, 2 for 29c
Sunrise Brand Pumpkin, No. 2½ tin....2 for 17c

Purity Oats, large pkg. 17c

"Sea Bird" Sardines, 2 for 19c

Libby's Crushed Pineapple.....No. 1 tin 19c
Nestles or St. Charles Evap. Milk.....tall tin 10c
Johnson's Choice Shrimps.....No. 1 tin 16c
Household Blend Tea.....1-lb. pkg. 33c
Silver Moon Flour.....24-lb. bag 45c

MEAT SPECIALS!

Rose Shortening.....2 lbs. 21c
Round Steak.....lb. 18c
Breakfast Bacon, by the piece.....lb. 17c
Cooked Ham, sliced.....lb. 35c

Loin Pork Chops.....lb. 20c

CANADIAN DEPARTMENT STORES LIMITED

RADIO PROGRAM

TO-DAY'S FEATURES

6.00—Empire Room Orchestra — CKGW-NBC.
6.45—The Stebbins Boys—WEAF.
7.00—Bing Crosby—CFRB-CBS
7.00—Amos 'n' Andy — CKGW-NBC.
7.30—Phil Cook, comedy songs — WJZ.
7.30—Royal York Orchestra — CPRY.
8.00—Arthur Pryor's Band—CBS.
8.00—Romanelli Concert Orchestra —CFRB.
8.00—The Silver Flute — CKGW-NBC.
9.00—Sherlock Holmes—WJZ
9.00—Halsey Stuart — CKGW-NBC.
9.30—Eno Crime Club — CFRB-CBS.
10.00—Rochester Civic Orchestra—WJZ.
10.30—Gene Fogarty's Orchestra — CFCA.
10.30—Columbia Concerts — CFRB-CBS.
10.30—James Melton, tenor—WEAF
10.30—Royal York Orchestra — CPRY.
11.00—The Street Singer—CBS.
11.00—Slumber Music—WJZ.
11.00—Newscast—CFRB.
11.15—Organ, Jesse Crawford — WEAF.
11.30—Vincent Lopez Orchestra — WEAF.
11.30—St. Moritz Orchestra—CBS.
11.30—Moonbeams—WOR.
11.45—Organ, Lew White—WJZ.
12.00—Romanelli Orchestra—CFRB CBS.
12.00—Lew Conrad's Orchestra — WEAF.
12.00—Jane Froman's Orchestra — WJZ.
12.15—Coon-Sanders Orchestra — WJZ.
12.30—Nocturne, Ann Leaf—CBS.
12.30—Ted Black's Orchestra — WEAF.

THURSDAY FEATURES

6.45—Tower Exercises — CKGW-NBC
8.00—Breakfast Program—CKNC
8.15—Morning Devotions—WBEN-NBC
8.30—Cheerio—CKGW-NBC
9.00—The Commuters—CFRB-CBS
9.30—Tony's Scrap-Book—CFRB-CBS
9.45—Melody Musketeers—CFRB-CBS
10.00—The Prince of Pineapple — WJZ
10.30—Melody Parade—CFRB-CBS
11.15—Household Institute—WEAF
12.00—Don Bigelow's Orch.—CBS
12.15—Newscast—CFRB
12.30—Farm and Home Hour—WJZ
1.00—Royal York Orch.—CPRY
1.00—Arcadian Court Orch.—CKCL
1.30—Pennsylvania Music—CKGW
1.45—Savoy Plaza Orch.—CFRB-CBS
2.15—Salon Orch.—CFRB-CBS
3.00—Vincent Lopez Orch.—WEAF
3.00—Organ, Irma Glenn—CKGW-NBC
3.30—La Forge Berumen—CFRB-CBS
3.30—The Three Doctors—CKGW-NBC
4.00—Edison Memorial — CKGW-NBC
5.00—Asbury Park Orch.—CFRB-CBS
5.15—Newscast—CFRB
6.00—Empire Room Orch—CKGW-NBC.
6.15—Hotel Bossert Orch—CFRB-CBS
6.45—The Stebbins Boys—WEAF
7.00—Bing Crosby, songs—CBS
7.00—Amos 'n' Andy — CKGW-NBC
7.15—Tony Parenti—CFRB-CBS
7.30—Phil Cook, comedy songs—WJZ
8.00—Dixie Singers—WJZ
8.00—Arthur Pryor's Band—CBS
5.05—Romanelli Music—CFRB
8.45—Sisters of the Skillet—WJZ
9.00—Nelson Hour—CKNC-CFRB
9.00—Arco Musicale—CKGW-NBC
9.30—Sherlock Holmes — CKGW-NBC
10.00—Wrestling Bouts—CKNC
10.00—Weaver of Dreams—WOR
10.00—Rolfe's Orch.—WEAF
10.00—Simeon Joyce Trio—CKGW
10.30—King Edward Orch.—CKGW
10.30—Tito Guizar, tenor—CFRB-CBS
11.00—Royal York Orch.—CPRY
11.00—Slumber Music—WJZ
11.00—Newscast—CFRB
11.30—Organ, Jesse Crawford — WEAF
11.45—Cab Calloway's Orch.—WEAF
11.30—Moonbeams—WOR
11.45—Organ, Lew White—WJZ
12.00—Guy Lombardo's Orch.—CBS
12.30—Waldorf-Astoria Orchestra—WEAF
1.00—Anthony Trini's Orchestra—WABC

Dark Prophecies —All Were Wrong

LONDON, Eng., Oct. 20 (AP) "They were all wrong" is the heading over a handbill reviewing gloomy prophecies of other days, being distributed in London. Here they are:

William Pitt said: "There is scarcely anything around us but ruin and despair."

Wilberforce in the early 1800's said: "I dare not marry, the future is so dark and unsettled."

Lord Grey, in 1819, said he believed "everything is tending to a convulsion."

The Duke of Wellington on the eve of his death, in 1851 thanked God he would "be spared from seeing the consummation of ruin that is gathering about us."

Disraeli (1849): 'In industry, commerce and agriculture there is no hope."

Queen Adelaide said she "had only one desire, to play the part of Marie Antoinette with bravery in the revolution that was coming on England."

Lord Shaftesbury (1848): "Nothing can save the British Empire from shipwreck."

But, concludes the circular, "We came through all right, and shall do so again."

Michael Coughlan, who recently died, aged 11, in the Tullamore district, Ireland, could remember the days of O'Connell and when men worked for eight cents a day.

Stockings were made in France in 1708 from musk-ox wool brought from Hudson Bay, and were said to be of finer texture than those made of silk.

To get the best that's in your Radio use Westinghouse PRECISION BUILT RADIOTRONS — they match your set perfectly. For sale at all Dealers

THE CANADIAN DEPARTMENT STORES LIMITED

TELEPHONE 3000 — Save by Shopping the "Cash Price" Way — GEORGE ST., PETERBOROUGH

Paints and Supplies

Finishes That Endure

Oct. 22nd, 23rd and 24th

COMPARE! THEN SHOP WHERE YOU GET THE MOST FOR YOUR DOLLAR!

Thursday Friday and Saturday

FOR THE HOME

GIVES A DURABLE WATERPROOF FILM!

Spar Varnish Quart 63c

Spar Varnish will give a durable, glistening, waterproof covering for doors, porches, floors, steps, boats, paddles, etc. Specially low priced for this remarkable event.

PAINT AT LOWER PRICES

House Paint ½ Gal. 1.10

Thousands of satisfied custmers will testify the fine wearing qualities of this House Paint. White and cream shades only. For inside and outside purposes. Remarkable value!

INEXPENSIVE BRUSH SETS

Brush and Sash Tool The Two 89c

A three-inch, good bristled and well shaped handled Brush, together with one Sash Tool—both for such little output. Bristles of Brush set in rubber. Quality ensures long life.

—Main Floor Hsfg. Bldg.

Color Makes the Home Cheerful

Floor Paint Qt. 63c

Dries with a soft, lustrous finish. It Spreads smoothly, leaving no brush marks. Medium grey, golden brown and yellow shades. Suitable for halls, bedrooms and kitchen floors. Now is the time to paint your floors—have them bright and sparkling for the indoor season of Winter!

Ideal for All Graining Work

GROUND COLOR, Qt. 59c

For depth and body of tone in varnish stains, floor lacs and graining, you need the light buff base of this Ground Color Paint. Splendid value at this low price. Compare! Then shop where you get the most for your dollar.

—Main Floor Hsfg. Bldg.

Varnish Stain

Light and Dark Oak

Qt. 74c

For brilliant lustre and a smooth surface on furniture and woodwork. Light and dark oak. And it only takes four hours in which to dry, leaving a soft, lustrous finish at very little cost. Extraordinary value!

—Main Floor Hsfg. Bldg

4-Hour Floor Varnish Qt. 74c

Dries in about four hours, leaving a hard, glossy surface. It covers well, protects and beautifies! Get in your supply now for your Fall housecleaning and save money! Splendid quality! Inexpensive and durable!

—Main Floor Hsfg. Bldg.

Beaver Floor Wax at 75c

This quality Wax ordinarily sells at a much higher price. Thursday, Friday and Saturday, as a quick business special, we are selling it at 75c For hardwood floors or linoleum and for woodwork.

—Main Floor Hsfg. Bldg.

Our Best Quality

Turpentine Qt. 33c

We sell it regularly at 39c a quart! For cleaning floors or mixing paint. It's an offer to bring a rush of orders on Thursday, Friday and Saturday.

—Main Floor Hsfg. Bldg.

Paint Up! Clean Up! Now is the Time!

Eaton's Cedar Polishing Outfit at 35c

Keeps furniture and woodwork smart looking. Use it on furniture, floors, pianos, automobiles, woodwork, etc. 10-oz. bottles of Cedar Polish and one good sized Polishing Cloth. Thrifty women will take quick advantage of this offer.

Protect Your Barn with Paint, Gal. 1.39

Barn Paint that has been for years a steady seller—because the color lasts and buildings last longer for the protection it gives. Red, green and brown shades. Gallon sized cans only. Save money! Shop early Thursday.

Compare and See What You Save!

Orange or White Shellac, Quart 98c

An excellent quality Shellac for many uses in the home. 4 lb. cut to the gallon. Extremely low priced for this event. Purchase your requirements now.

—Main Floor Hsfg. Bldg.

Handy Brush Set at 98c

Here is a set of Brushes for both inside and outside use, offered at generous savings. The handles, finished to a pleasing smoothness, are of lengths and shapes that you will find most convenient and comfortable. The bristles, varying in size and length, are of a good quality. They are firmly set in a backing of rubber, protected by a metal casing. Three sizes—one 3-inch, one 2½-inch and one 1½-inch Brush. The three for 98c

—Main Floor Hsfg. Bldg.

See Other Side of This Page!

CANADIAN DEPARTMENT STORES LIMITED

EDWARD LESLIE IS FATALLY HURT BY HEAVY WAGON

Front Wheels of Tank Wagon Pass Over Body of 16-Year-Old Boy.

ENGAGED AS TANK MAN

Coroner Dr. T. W. H. Young Orders Inquest for Thursday Night.

Falling from his seat on a tank wagon, while employed in the capacity of tank boy with a threshing outfit on the farm of George Howden, Chemong road, Edward Leslie, 16, received injuries to which he succumbed shortly after his admission to Nicholls Hospital early yesterday afternoon.

Coroner Dr. T. W. H. Young who conducted an inquiry into the circumstances attending the tragedy has ordered an inquest to be held on Thursday at 8 p.m. at the Police Court.

According to The Examiner's informant the victim of the fatality was employed as tank boy by R. N. Scott of Chemong Road, owner of the threshing outfit. While taking the tank from the barn to the field the boy was sitting on top on a piece of wood and a cushion. While going down a grade the wood commenced to slip, and shouting a precautionary word to his team Leslie fell to the ground. The front wheels of the wagon passed over his body and the tank came to rest with the boy's body resting between the front and back wheels.

Witnesses of the accident immediately removed the body and rendered what aid they could to the injured boy. Meanwhile Dr. G. R. Scott was summoned and the boy was conveyed to hospital, where he passed away shortly after admission.

Dr. Scott stated that Leslie was suffering from internal injuries and died from shock and loss of blood.

The threshing outfit was in charge of Ernest Scott, who had with him as engineer, Caleb Millen. The boy had been employed with the outfit for the past two weeks and is described by Mr. Scott as having been a good worker.

The deceased boy is the son of Mr. and Mrs. William Leslie of 403 Park Hill Road, this city. He also leaves one sister, Helen, at home. The funeral will take place on Thursday at 9 a.m. from D. Belleghem and Sons Funeral Home to Warsaw cemetery.

Best Remedy for Cough Is Easily Mixed at Home

You'll never know how quickly a stubborn cough due to a cold can be conquered, until you try this famous recipe. It is used in millions of homes, because it gives more prompt, positive relief than anything else. It's no trouble at all to mix and costs but a trifle.

Into a 16 oz. bottle, pour 2½ ounces of Pinex; then add plain granulated sugar syrup or strained honey to make 16 ounces. This saves two-thirds of the money usually spent for cough medicine, and gives you a purer, better remedy. It never spoils, and tastes good—children like it.

You can actually feel its penetrating, soothing action on the inflamed throat membranes. It is also absorbed into the blood, where it acts directly on the bronchial tubes. At the same time, it promptly loosens the germ-laden phlegm. This three-fold action explains why it brings such quick relief even in those severe coughs which follow cold epidemics.

Pinex is a highly concentrated compound of Norway Pine, containing the active agent of creosote, in a refined, palatable form, and known as one of the greatest medicinal agents for severe coughs and bronchial irritations.

Do not accept a substitute for Pinex. It is guaranteed to give prompt relief or money refunded.

ST. JOHN'S LEAGUE OPENING MEETING

Campbellford Young People Start Season's Activities With Citizenship Night.

CAMPBELLFORD, Oct. 21.—(By Examiner Staff Correspondent.)—The first meeting of the fall season of St. Johns United Church Young People's League was held on Monday evening in the church hall when a good attendance of young folks was registered and enjoyed a very happy and profitable evening. Miss Velma Runnells as the president occupied the chair.

The meeting was in two parts, the first session being given over to a short worship service, the talk being on "Little Things Made Great."

The last half of the program was given over to a Citizenship hour under the leadership of Lorne Scott. This included vocal solos by Miss Emma Meiklejohn, Albert Hazel and a saxaphone duet by Fred Dorie and Ronald Richardson, this demanding an encore.

At the conclusion of the program League games were played and a delightful lunch was served, cafeteria style, England, Canada, Japan and China being well represented by Gladys Stephens, Elsie Connor, Jerrine Malcolm, Florence Bibby, Nettie Ford, Merwin Malcolm, Lorn Scott and Vernon Abernethy, who were gaily costumed for the occasion.

LODGE OFFICERS ARE INSTALLED

Lindsay Rebekahs Journey to Havelock to Conduct Ceremony—Guest Honored

EDUCATIONAL WEEK.

HAVELOCK, Oct. 21.—(Examiner Correspondence).—Deputy-President Mrs. Davidson and her staff, all of Lindsay, were present in Havelock on Thursday evening last for the purpose of installing the newly elected officers of Havelock Dorcas Rebekahs in their various chairs.

The installation, which was conducted with a guard of honor consisting of eight of the visiting members, was faultlessly done and drew warm praise from the local members.

Afterwards Mrs. Davidson was presented with a beautiful silver flower basket, for which she expressed appreciation in a few well chosen words. Following are the newly installed officers:

Junior past noble grand, Mrs. Steve McQuigge; noble grand, Mrs. George Iles; vice grand, Mrs. M. Sexsmith; financial secretary, Mrs. Joseph Little; treasurer, Mrs. Jas. Diaper; recording secretary, Mrs. W. Woodbeck; R.S.N.G., Mrs. R. Green; L.S.N.G., Mrs. Roy Campney; R.S.V.G., Mrs. J. Wilde; L.S.N.G., Etta Crawford; chaplain, Mrs. A. McColl; pianist, Mrs. R. McCutcheon; inside guardian, Madeleine Armstrong; outside guard, Mrs. D. O. Post.

After the installation and brief addresses, a very pleasant evening was spent in progressive euchre and bridge, the first prize for euchre being won by Mrs. Easterbrooke and first prize for bridge won by one of the visitors from Lindsay. Afterwards a very dainty lunch was served.

The Ladies' Aid of St. John's (Anglican) Church served a sumptuous hot supper to over two hundred persons on Friday evening, when everything that goes into the making of a real meal was provided by the members themselves. This is an annual event in the church, and the ladies have won an enviable reputation for excellent home baking and all kinds of good things. All the regular patrons were present, and those who had to wait for the second table were entertained by Miss Jean Anderson, who gave a splendid organ recital.

Maple and oak trees all over the county are now in the full beauty of yellow, gold, orange, red, brown and green tints, and rejoice the heart of beauty-lovers wherever they be. Even the most prosaic person in the world cannot look upon such beauty unmoved. Perhaps never before have the trees attained to such perfection, the mild September and early October weather contributing in no small degree to their beauty. Wherever one turns there is real beauty. A leisurely drive along almost any highway or side road, with eyes opened to the beauty all around, especially in the morning or early afternoon, is a real treat. The variegated shades of the hardwood bush or single maple trees in close proximity to the stately beauty of the evergreen trees, which rise like cathedral spires, is beyond description, and those who have ont taken a walk or a drive and beheld their beauty will be well advised to do so before all this beauty has vanished. All too soon the cold rains and strong winds will set in, and the fleeting beauty of the leaves be gone. Before this happens get out into the woods or fields and enjoy the loveliness that is all around.

This week is education week in the Public School here, and parents of children in the local school have received written invitations to pay a visit to the school-rooms any day between three and four o'clock. A number of the mothers accepted the invitations and were present in the school-rooms Monday afternoon at the appointed hour.

Obituary

SAMUEL ARTHUR TUCKER

ROSENEATH, Oct. 21 (Examiner Correspondence)—The earthly pilgrimage of Samuel Arthur Tucker of this village came to a close on Thanksgiving morn, Oct. 14th, when his spirit took its flight to the realm of eternal day.

The end, while not unexpected came peacefully and well fitted the quiet life and deep strong character of Mr. Tucker whose death will be mourned by friends and citizens who looked to him as guide, counsellor and friend.

Not only in the village did Mr. Tucker serve so willingly and cheerfully, but for many years he was a faithful worker in the former Methodist and later the United Church of Canada.

The late Arthur Tucker was born January 23rd, 1860 in Haldimand Township, and in the year 1888, he married Miss Annie Brisbin of Alnwick township, who still survives him. Previous to their coming to reside in the village of Roseneath, they owned and worked a farm about two and a half miles from the village.

The funeral which was held on Wednesday afternoon and notwithstanding the very inclement weather a large number of friends and neighbors, many of them from distant places, turned out to pay their last respects.

The service at the house and graveside was conducted by the Rev. R. W. Paton, M.A., of the Roseneath United Church who was a close friend of the deceased man and in all sincerity gave a brief address, from the words, "And there was no more sea." Revelation 21, verse 1.

Many floral tributes paid silent but beautiful homage to the loved memory of the dead, among them were noticed tributes from the United Church, The Sabbath school, the Bible Class.

The pall-bearers were Messrs. M. D. Brown, C. Lockhart, W. Arnold, C. D. Harper, F. and E. Brisbin.

He is survived by his lonely widow and three sons, Leslie of Prelate, Sask.; Ernest of Traynor, Sask.; and Albert of Roseneath.

Interment in the family plot at Bethany (Macklin's) cemetery.

MRS. A. W. H. DOYLE

MARMORA, Oct. 21 (Examiner Correspondence).—On Monday of this week, Mrs. A. W. H. Doyle of St. Catharines passed away suddenly. She was born in Marmora, the daughter of the late Mr. and Mrs. Wellington McWilliams. For about thirteen years the deceased lady resided in Peterborough before moving to St. Catharines nine years ago. She is survived by her husband and three daughters, Mrs. J. J. Cooke, Trenton, and formerly of Peterborough; Mrs. William Vrooman, Galt, and Mrs. Edward Sutton, Buffalo; also two sisters, Mrs. U. Pinner of Marmora, and Mrs. Edward Sutton of Buffalo. She was a lifelong member of the Anglican Church. Upon the arrival of the eastbound train at Bonarlaw on Wednesday, the cortege proceeded to St. Paul's Church for service, with interment following in Marmora Protestant Cemetery. The rector, Rev. A. B. Caldwell officiated.

About three-fourths of Canada's apples are grown in two provinces, British Columbia and Nova Scotia.

BIRTHDAY PARTY

Trent River Friends of Miss Isabel Cook Are Entertained.

TRENT RIVER, Oct. 20.—(Examiner Correspondence).—Miss Isabel Cook, daughter of Mr. and Mrs. Fred Cook, celebrated her tenth birthday Saturday when she entertained a number of her girl friends for the afternoon. The time was spent in playing games, indoors, on account of the inclement weather. Dainty refreshments were served at the tea hour. The following guests were present: Mrs. Ridley Wood and grandchildren, Genevieve and Irene; Helen Brown; Vaughan Brown; Jirene Brown; Betty Ormiston. Other friends received invitations but were unable to come owing to weather conditions.

During Childhood Lay the Foundation for a Healthy Skin

By Regular Use of

CUTICURA

Soap *and* Ointment

Teach your children the **Cuticura** habit

Sold everywhere. Soap 25c. Ointment 25c. and 50c. Talcum 25c. Canadian Depot: J. T. Wade Co., Ltd., Montreal.

Owners of 117 dairy farms which were damaged in Australian floods recently are charging that irrigation officials failed in preventing the floods.

You'll never spot a spot...in the tub

You can always spot a bathroom where Bon Ami is standard equipment. The tub has that gleaming polish which means it's cleaned with Bon Ami Powder. Not scratched and ruined by coarse gritty cleaners.

The same is true of the kitchen sink. You'll invoke the same unfailing "white magic" either place. And either place you get quick, easy cleaning and perfect, scratchless polish. Leaves neither sediment nor reddened hands. Odorless, scratchless Bon Ami is sold at all grocery stores—in two convenient forms, a snowy-white Powder and a handy Cake.

Bon Ami

CAKE & POWDER

"Hasn't Scratched Yet"

A CYCLONE OF BARGAINS FOLKS

THE ENTIRE $10,000 STOCK OF THE F. DAVIES' BARGAIN STORE, 390 Aylmer

SACRIFICED TO THE PUBLIC

The entire stock of Men's Clothing and Furnishings, Boots and Shoes, etc., goes without reserve, regardless of all former costs. Everything marked right down to factory prices in order to turn this stock into cash in the shortest time possible. Here, folks, is the greatest chance you have had in years to save money. Come early for first choice. Selling of this stock will start

To-Morrow MORNING AT 9 o'clock Sharp

Men's Caps
Regular to 2.00 value. Winter weight, with or without fur ear bands. To be sold at .....
89c

Work Gloves
A special lot of Muleskin Work Gloves. Regular 1.00 value. To be sold at..
39c

Scores of other Bargains. Come, See for Yourself

Men's Shoes
Real good Solid Leather Shoes in black with rubber heels. All sizes. To be sold out at .....
1.98

Pants & Overalls
Good, well made Work Pants and heavy quality Denim Overalls in all sizes. To be sold out at
89c

MensFine Shirts
Real good quality cloths. Collar attached style. Neat patterns. To be sold out at .....
79c

WORK SHIRTS Light and dark blue chambray, also military flannel, at..... **69c**

MEN'S SWEATERS All - Wool Medium-Weight Sweater Coats go at..... **1.98**

RIB SHIRTS DRAWERS All - Wool Ribbed Shirts and Drawers at **1.19**

FLEECE SHIRTS DRAWERS Fine quality Fleece Shirts and Drawers on sale now at..... **69c**

LEATHER COATS Regular to 14.00. Horsehide Leather Coats, all sizes, to clear at..... **8.49**

METAL TRUNKS Solid make, good size All - Metal Trunks. They go on sale now at, only..... **4.00**

HEAVY RUBBERS Heavy Lace Rubber Boots, in all sizes, go on sale at SPECIAL PRICES.

BLANKETS Dark Grey Wool Blankets. Priced to clear at..... **1.75**

WORK SOX Heavy All - Wool Work Sox. Regular 35c value. Go at..... **19c**

ELK BOOTS Genuine Elk Boots. Sold regular at 12.00. Go now at..... **5.49**

MACKINAW PANTS Heavy All - Wool Mackinaw Cloth Pants. To clear at... **1.98**

STOVE PIPES, 15c The Elbows to be sold out at..... **20c**

SUIT CASES Solid frame. Black or brown. Good size. Regular 4.00, at.... **1.49**

Walnut Finish Beds
3-piece Bed Outfits, consisting of Bed, Spring and Mattress. Regular value is 28.50. To be sold out at, only **12.98**

WORK BOOTS
Extra good quality. Panco or leather sides. All sizes, in black or brown. They go now for
1.98

Men's Oxfords
Regular 5.00 values. New styles. Real good, solid leather Oxfords, in all sizes. To be sold out at
2.75

MATTRESS SPECIAL
REG. 8.50 VALUE
A real good quality. Full size. On sale Thursday at the give-away price of ... **$4.00**

FOR SPOT
CASH

Mens & Young Mens Suits & O'Coats
Reg. $30 SUITS
WITH EXTRA PANTS FREE
Fine quality blue serges and new pattern fancy worsteds. Extra well tailored. A Suit value you cannot afford to miss. Come early and get first choice at **17.50**

Reg. 27.50 O'coats
DON'T MISS THIS BARGAIN
Real good quality tweeds in new dark patterns, also new blues. Smart styles. Every Coat a real buy at this low price of **16.95**

Davies' Bargain Store

390 AYLMER STREET, PETERBOROUGH

Never Before Such Bargains—Values That Are Worth Coming Miles to Get! Don't Fail to be Here To-morrow!

In **WINDSOR**
CANADA
The
PRINCE EDWARD HOTEL

SOMETIMES WE ARE Surprised

BUT we try not to show it . . . This time a husband said his wife was arriving in 10 minutes, and could we help him arrange a surprise dinner party for her? Here was a list of 12 guests . . . would we telephone them and "fix things up" while he dashed to meet his wife at the station? There were 14 at that dinner . . . and his wife *was* really surprised!

It's our belief that a hotel should do *more* than have large, airy rooms, comfortable beds, spacious closets. Beyond that, we daily try to meet the surprise situation *(without surprise)*, no matter what the guest wants.

Just 2 minutes from Detroit . . . across the street from the Windsor opening of the Detroit tunnel . . . stands The Prince Edward Hotel. Here you enjoy all the conveniences of a metropolitan hotel . . . with Canadian privileges. The handy garage accommodations . . . popular priced cafeteria and sandwich shop make this famous Canadian hotel a rendezvous for motorists. Plan to spend a Windsor week-end at The Prince Edward this year!

NEW PRINCE EDWARD RATES

NO. OF ROOMS	1 PERSON
30 Single Rooms	$ 3.00
105 Double-Bed Rooms	$ 3.50 to $ 5.00
100 Twin-Bed Rooms	$ 4.00 to $ 7.00
8 Parlor Suites	$12.00 to $14.00
Rates for 2 Persons	$1.50 to $2.00 extra

Extra service at these 25
UNITED HOTELS

NEW YORK CITY'S *only United*.....The Roosevelt
PHILADELPHIA, PA.....The Benjamin Franklin
SEATTLE, WASH.....The Olympic
WORCESTER, MASS.....The Bancroft
NEWARK, N. J.....The Robert Treat
PATERSON, N. J.....The Alexander Hamilton
TRENTON, N. J.....The Stacy-Trent
HARRISBURG, PA.....The Penn-Harris
ALBANY, N. Y.....The Ten Eyck
SYRACUSE, N. Y.....The Onondaga
ROCHESTER, N. Y.....The Seneca
NIAGARA FALLS, N. Y.....The Niagara
ERIE, PA.....The Lawrence
AKRON, OHIO.....The Portage
FLINT, MICH.....The Durant
KANSAS CITY, MO.....The President
TUCSON, ARIZ.....El Conquistador
SAN FRANCISCO, CAL.....The St. Francis
SHREVEPORT, LA.....The Washington-Youree
NEW ORLEANS, LA.....The Roosevelt
NEW ORLEANS, LA.....The Bienville
TORONTO, ONT.....The King Edward
NIAGARA FALLS, ONT.....The Clifton
WINDSOR, ONT.....The Prince Edward
KINGSTON, JAMAICA, B.W.I.....The Constant Spring

UNITED HOTELS

DROUGHT AREA IN CANADIAN WEST DESCRIBED TO BAPTIST GATHERING BY WESTERN MISSION SECRETARY

(Continued from Page One)

marked by intense enthusiasm, and a business-like dispatch of all matters on the agenda.

Opening Sermon

The meeting opened with a sermon preached by the Rev. J. S. La Flair of Woodstock who took as his theme "Providence of God."

He pointed out that in all the opening devotional exercises at the convention, it was desired to bring before the assembly some of the outstanding attributes of God. Already he remarked we have thought of the love of God, and of the Holiness of God, and at this, the opening of the third period he wished to think of the Providence of God.

The annual report of the Western Mission Board was presented by the Rev. H. Elmer Green of Ossington Church, Toronto, and secretary of the Board.

The adoption of the report was moved by the Rev. Dr. C. B. Freeman of Kingston, chairman of the Board who spoke of the increased number of baptisms in the west. In 1931 baptisms amounted in all to 1,259 and the prospects for the present year were greater still. Baptisms from non-English churches outbalanced those from English churches.

In view of the serious situation obtaining in the west, he urged the necessity of the Eastern churches assuming greater financial obligations regarding the missionary and relief work in Western Canada. He discussed the importance of contributions from individual churches for the Western Relief Fund.

Better Times At Hand

The Rev. W. Daniel, B.A., Mount Dennis, vice chairman of the Board in seconding the adoption of the report, said he wished to express the belief that the Eastern and Western portions of Canada would be drawn closer together out of the present trouble. "I have faith to believe that better times are at hand," he said. He was, he said, judging from the community in which he worked. He could vision a great spiritual revival and an entrance upon better times in Canada.

R. D. Warren, general treasurer of the board in presenting the financial statement for the year ending September 30, 1931 showed a bank balance of $151.33. The total receipts for the year were $19,900.35 including a bank balance on hand as at 1st October 1930 of $217.79, while the total disbursements for the year were $19,749.02.

The appointment of three regular and two special members to the Board was proceeded with, to fill the vacancies caused by the expiration of the term of D. D. Gray, Rev. A. P. McDonald, and Rev. H. E. Green, and by the resignation from the board of the Rev. J. M. Smith and Holland Pettitt, the former owing to his removal from the boundaries of the convention and the latter for personal reasons. The election resulted as follows: Dr. H. H. Bingham, Rev. Elmer Green and D. Gray; also Rev. A. P. McDonald, Rev. Dougald Brown.

Rev. W. C. Smalley, general secretary of Western Missions, said: "You have been hearing a great deal about world depression and particularly as it applies to Western Canada."

He referred to the mistake of making general statements of the condition. "As far as the West is concerned, this year we have had good crops, bad crops and no crops at all, according to the district of which you are thinking."

Speaking particularly of the drought area in Southern Saskatchewan and which extends into portions of Manitoba and Alberta, he said, the desolation had to be seen to be realized. He described this area as a desert, with a large portion overgrown with thistles which is the only available fodder. "Thistleing," instead of haying, was a new word that had been coined in this section of the West.

No Money for Gasoline

He spoke of farmers without money for gasoline with which to fuel their automobiles, mentioning one farmer he knew who took the engine from his car, fixed a wagon tongue to it and converted his car into a buggy.

"There is evidence of spiritual results coming from out of the present depression," he remarked, citing numerous incidents in support of his statement in regard to increased baptisms and a growing fervour in the churches. "From a spiritual standpoint we have had a great year." The speaker remarked, however, that financially things concerning the church in the West were in a bad way.

He spoke of a farmer who took twelve dozen eggs into town and tried to trade them in. The storekeeper offered him a pound of tea in exchange. He would not take it. The speaker, in discussing the matter with this man asked him what he did with the eggs. He replied that he took them home and eat them and drank water to wash them down. "What a wonderful display of spirit," exclaimed the speaker.

Speaking of the immediate needs of the people in the drought area, Mr. Smalley said food was not so much in demand as clothing.

He read a letter from a Baptist church in the drought area, where automobiles are being drawn by horses; where thistles are being used as hay, and where the populace is utilizing the old clothes from their depleted wardrobes, with which to clothe themselves.

The letter gave evidence of a remarkable spirit of heroism in the face of difficult circumstances. "Our trust is in God," was one of the phrases in the letter.

In spite of the depression and distress, he remarked that contributions to missionary work in the West showed a decided increase over previous years.

Numerous questions were asked of Mr. Smalley by delegates concerning the shipping of food and clothing to the distressed areas of the West.

Home Mission Report

Dr. C. H. Schutt, superintendent of Home Missions, in presenting the report of this board, drew attention to the work that had been performed during the past year in evangelism, conversions, and the feeding of the needy. Baptisms for the year in the Home Mission Field surpassed that of any previous year. "In spite of hard times and unemployment," he stated, "we have pastors in charge of all our churches."

Referring to the finances of the Board, he said it was the second best year in all their history in the Home Missions Field.

He explained a deficit of $13,500, and spoke of savings that were to be effected in the present year without throwing the burden upon pastors or their churches.

"There is a call to sacrifice for the sake of the church and perishing men. We have had our prosperous times. We are now having our times of hardship. Prices are low. Money is scarce. Many are out of work. Everywhere wages are being reduced. Churches are finding collections lower, and missionary revenues are also threatened. Shall the cause of Christ suffer? Not if we are willing to follow in his steps. God help us to sacrifice together for the sake of Canada, the World, Christ and our Baptist Cause."

A Coincidence

The Rev. J. R. Webb of Kitchener, vice-chairman of the board and former pastor of Murray Street Church, in moving the adoption of the report, remarked upon a coincidence. Fifty years ago at the Baptist Convention at Montreal, the Rev. A. H. Munro, also a former pastor of Murray Street Church, rose to perform a similar duty, he observed.

He paid eloquent and sincere tribute to the members of the Home Mission Board, referring to them as a magnificent body of "statesmen." The motion was seconded by D. D. Gray of Ottawa.

A resolution was passed on the motion of Rev. J. R. Webb, seconded by Rev. Leichliter, authorizing the Home Mission Board to apply for a period of five years, the interest arising from the Parsonage Fund, in paying off the principal of the sums owing by the board to the several funds administered by it, or to the Church Edifice Board, as the case may be.

The following were elected to the Home Mission Board in the place of those who automatically retire this term: Rev. H. B. Coumans, Dr. Albert Matthews, and Rev. G. A. Leichliter.

"The Missionary Spirit," was the topic of an interesting and inspirational address delivered at the close of the session by the Rev. P. P. W. Zieman, B.D., of Ottawa.

He spoke of Jesus' commission to the disciples to go out into the world with the message of the Gospel. Christ, he averred, was the founder of the missionary spirit. The history of Christianity may well be called "The Tale of Three Cities"—Jerusalem, Rome and Antioch. No church in the world had a greater task in hand than the church of Antioch, which pushed forth the missionary spirit. Paul heard the call and pushed on, but he was not alone in the dissemination of Christianity. "The early church was evangelistic and missionary in spirit, and the world was won by the missionary zeal of those humble followers of Christ, who worshipped secretly in the catacombs, but who went forth to speak to others of their religious experiences. They were inbued with the real missionary spirit.

Coming back to present - day facts, he spoke of the great task of "selling" the missionary idea. He wondered why so many men thought missionaries a mere feministic proclivity, and expressed a longing for a return of the missionary spirit that dominated the early church. "The spirit of missions," he contended, "was one of the outlying principals of Christianity. The missionary spirit comes as a result of the belief in the sovereignty of Christ. We will have the missionary spirit if we take Christ seriously."

Marion Robert's, flaming-haired girl of Jack Diamond, notorious New York racketeer, surprised authorities by giving herself up for questioning in connection with the kidnapping and torture of Grover Parks, Catskill farmer. Sought for months, "Kiki," as Diamond's friend is known in the underworld.

Relieve that Cough and spare your Throat

Luden's Menthol Action gives relief from coughing in 10 seconds by spreading a soothing film over the irritated nerve ends.

GIVE 10¢ QUICK RELIEF

LUDEN'S MENTHOL COUGH DROPS

District Churches

AT TRENT RIVER.

TRENT RIVER, Oct. 21.—(Examiner Correspondence).—There was a large and appreciative congregation gathered Sunday afternoon to hear a helpful and inspiring address from Rev. A. E. Moorehouse of St. James United Church, Peterborough. The order of service was as follows: Invocation in which the congregation repeated "The Lord's Prayer"; hymn, "Unto the Hills"; prayer; selection by choir; Psalm 24 read responsively; hymn, "O Lord Of Heaven."

Rev. Mr. Moorehouse chose his text from Psalm 37, verse 25: "I have not seen the righteous forsaken nor his seed begging bread," the minister advised his hearers to think over their life. Its a wonderful world in which to live, there may be dark clouds, religion never makes a man look sour or dull. Job wasn't forsaken. In the life of the Apostle Paul in real hardship Paul said: "God is love." The word inspires us to do righteously on account of eternal blessings; most of us want to be rich—that's the great difficulty, we are envious of the rich and we get discouraged. These are difficult days in many places just now, with one thought to get money. Oh, who hasn't met with difficult days? The kind of faith we need "Trust in the Lord." Brought in a Christian home we need never go hungry. God didn't forsake Saul. Don't be afraid to encourage men and women to put their trust in God. Keep the children in the church no matter how long the sermon. We need in this day to cut out a lot of things. The speaker said he had been in difficulties and asked the Lord to lead him out and "O wondrous lead."

The closing hymn "O Love That Will Not Let Me Go."

H. Oliver, M.A., D.D., Moderator of the United Church, spoke.

Efficiency League is cancelled for Friday night owing to the oratorical contest being held at the school house.

Rev. D. M. Stinson of Enterprise will take charge of the service Sunday afternoon, October 25. Rev. S. A. Kemp will preach anniversary services at Enterprise.

Rev. S. A. Kemp preached at the morning service at St. James United Church at Peterborough Sunday.

Centreton

A happy event took place on Thanksgiving Day when twenty-five relatives of Mrs. Eliza McBride met at her home to celebrate her birthday. Mrs. McBride is in her 84th year, and still blessed with good health and able to take an active part in helping her daughter about the home.

She still takes an active part in the conversation with callers. She is always ready to sympathize with those in trouble.

All her relatives had supper and spent the evening with her, all receiving a piece of the pretty decorated birthday cake. Mrs. McBride received telegrams of congraulations and many gifts from Vancouver, Calgary, Mount Green, Sask., Winnipeg, Hamilton, Lindsay, Rochester, San Bernadino, Cal. Mrs. McBride lives with her daughters, Misses Georgenia and Jean. Other living members of the family are, Miss T C. McBride, Winnipeg; Mrs. M Welton, Winnipeg; Mrs. A. Tamont, Edmonton; Mrs. John Honeywell, Mrs. Charles Blogett, Mr Stanley and John R. of Centreton

Mr. and Mrs. Aaron Camel, Puslinch spent Tuesday with the latter's sister, Mrs. J. Merriam.

The Y.P.S. met on Tuesday night to plan for the Hallowe'en social to be held on Friday, Oct. 30th at 8 p.m.

Mr. Kay, Newark and Mr. M Creighton, Eddystone were guests a the home of Mrs. Eliza McBride on Sunday.

The members of the Ladies Aid held a quilting in the S.S. hall on Tuesday afternoon.

Mr. E. Short and sons Billie and Jack, Oshawa spent Thanksgiving with Mr. T. Milgate and family.

Master Edward accompanied them home and is remaining for some time.

Millbrook

Grace Presbyterian Church withdrew its evening service on Sunday October 18, because of the anniversary occasion in Saint Andrew's United Church, the pastor, Rev. H R Williams, leading in the opening prayer in the sister church and taking his place on the pulpit platform with the special preacher for the day, Rev. S. T. Tucker, B.A., B.D; of Dorchester, and the pastor, Rev. W. W. Jones, B.D.

Colonel, the Honorable E. H. Kenney, Minister of Agriculture for Ontario, with his cousin, Mrs. F. W. Burnham, and Mr. Burnham, of Peterborough were guests of Mrs. (Dr.) E. L. Burnham on Saturday at the noon hour.

Rev. S. T. Tucker, of Dorchester formerly pastor of the Millbrook circuit, who preaches anniversary sermons in Saint Andrew's Church on Sunday was the guest of Mr. and Mrs. G. E. Burnham over the week-end and of Reeve and Mrs. Stinson at the tea hour on Sunday.

Miss Flossie McMahon, of Toronto spent the holiday week-end with her parents, Mr. and Mrs. F. McMahon

Mr. and Mrs. A. D. Lounsbury, of Rochester, N.Y. were guests of Mr. and Mrs. Samuel Reid for a few days last week, remaining over Sunday.

The W.A. of Grace Presbyterian Church will hold its October meeting at the home of Mrs. J. D Armstrong, Fourth Line, Cavan, on Wednesday, October 21, at 2.30 p.m.

Rev. S. C. Moore, B.A., B.D., of Oshawa who preached anniversary sermons at the Zion Church last Sunday was the guest of Mr. and Mrs. J. W. Hamilton during his stay in the vicinity.

Whooping-cough has been a comparatively light epidemic in the village and vicinity in recent weeks, the number of cases now growing less and few new ones reported.

Special Demonstrations

GENERAL ELECTRIC REFRIGERATOR

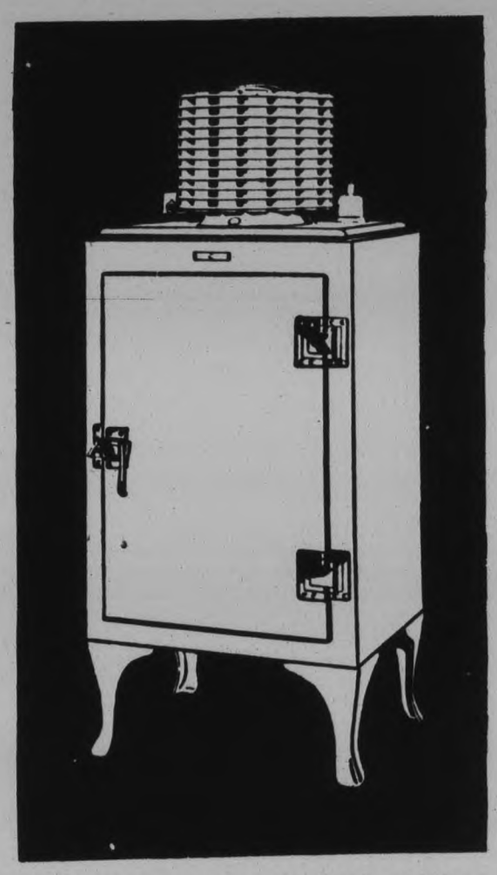

SLIDING SHELVES
bring food within easy reach.

SUPER-FREEZER
makes possible variety of frozen desserts.

MULTI-TEMPERATURE
three zones of cold for food storage.

MONITOR TOP
contains all the mechanism—permanently oiled.

HERE is your opportunity to get first-hand information on the General Electric Refrigerator — the refrigerator which has a spotless record of expense-free performance in more than one million homes!

Demonstrations are being held as indicated below. Even if you do not intend to own an electric refrigerator now, you should know the facts as to how the General Electric Refrigerator actually pays for itself through savings in food bills.

In the demonstration you will learn that the General Electric Refrigerator never needs attention, not even oiling — that perishables are kept safe and wholesome for days at a time and that the Three-Year Guarantee protects you from service expense for three full years.

FREE — *General Electric Telechron Clock*

From now until October 31st, the purchase of a General Electric Refrigerator entitles you to a Hostess model General Electric Telechron Clock. This free gift is offered to celebrate the birthday of the first Made-in-Canada General Electric Refrigerator.

EXAMINER AND DeDOTH HOME MAKERS' SCHOOL
At GRAND OPERA HOUSE
2.15 to 4.30 P.M.
TUESDAY, WEDNESDAY, THURSDAY, FRIDAY
Oct. 20th 21st, 22nd, 23rd
MISS CLAIRE ANDREE, Lecturer.

CS-331

CANADIAN GENERAL ELECTRIC Co. Limited

The General Electric Refrigerator is being Supplied by

THE WATSON TIRE & RADIO SUPPLY COMPANY

444-446 George St. Phone 968

School Report for September For East Peterborough Inspectorate

Aspinodel— School. Teacher.	P.C. Actual Possible.	Lawful Absence.	Unlawful Absence.
1—Richardson, Irene	100	39	0
U2—Clysdale, Eva	100	7	0
5—Stinson, Eleanor	98	49	6
6—McNulty, Anna	100	34	0
U7—Elliott, Hazel	99	18	2
9—Comrie, Marion	Report not yet received.		
U12—Humphries, W. R.	95	3	8
Belmont—			
U1—Buchanan, Lena	95	0	20
U2—Leonard, Sara	91	16	0
3—Bullen, Dorothy	98	61	9
4—Beavis, Bertha	98	78	8
5—Shaver, Dorothy	95	18	11
6—Buchanan, R. D.	94	21	36
7—Montgomery, Merle	91	3	10
8—Tait, Jane	100	62	0
9—Quinn, Harold	100	69	0
U10—Wing, Lucy	95	24	0
U11—School closed	—	—	—
U12—Cutts, Evelyn	93	16	28
—Anderson, Grace	99	16	4
U12—Walkom, Grace L.	97	4	5
U14—Sleep, Mrs. Lucy	91	16	3
Burleigh and Anstruther—			
B1—Staples, G. E.	100	16	0
B2—Tedford, Florence	98	0	19
B3—Pollock, Mary	91	7	2
B3—McCracken, Alma	100	Record (no absence)	
Anstr. A1—Brown, Mildred	97	32	4
A2—Thirsens, Mabel	89	2	7
A3—Reynolds, Ruth	85	8	22
Chandos—			
1—Ashenhurst, Laura	93	46	26
2—Evans, E. A.	99	61	38
U3—Johnston, Car	72	40	44
4—Reynolds, John G.	91	43	17
5—Soul, Rhoda	100	33	0
6—Smith, Mabel	87	64	82
7—Cole, Elizabeth	100 (Only 1 pupil enrolled)		
8—Nelson, Ruth	94	13	6
Dour—			
U1—Cavanagh, Loretto	99	35	2
3—McManus, Cecilia	98	54	6
4—Condon, Caroline	97	19	8
5—McManus, Mary	99	27	2
U6—McIlmoyle, Audrey	100	89	0
7—Leahy, Mary	93	7	30
8—Murray, Annie	99	87	20
9—Cavanagh, Joan S.	98	56	24
U11—Kay, Lily B.	Report not yet received.		
U12—Lang, Jean K.	95	7	18
14—Evans, Carrol			
Dummer—			
1—Burgess, Florence	98	26	8
2—Brears, Elizabeth	99	20	2
3—Sloan, Everett G.	98	11	3
—Burgess, Lila	99	11	4
—Cameron, Florence	97	14	12
4—Hooey, Dorothy	90	3	41
5—Wilson, Zetta	95	26	10
U6—Elliott, Una	98	7	5
9—Roberts, Verna E.	87	12	78
11—Armstrong, William E.	85	38	21
North Monaghan—			
U1—Armstrong, Margaret	89	24	30
2—Stacey, William J.	98	0	34
Brown, Mildred	97	56	28
Squire, Vera J.	97	40	27
Cheyne, Rhoda I.	99	38	2
Cox, Gertrude	99	63	5
Confederation—Jackson, Mrs. H. B.	99	64	2
Garbutt, Ethel	93	35	35
Sanders, Bertha	94	17	46
Johnston, Olive	93	45	53
3—Welch, Enid	—	47	7
Otonabee—			
1—Nelson, Wilena	95	8	23
2—Johnston, W. R.	99	44	4
3—Tobin, Mary	98	9	21
4—Cameron, Mrs. J.	94	19	27
McCarthy, Fern J.	99	18	5
6—Elmhurst, Jean	99	28	3
7—Cameron, Vera	—	—	—
8—Miller, Evelyn	89	2	39
10—Muir, Marion	92	49	23
11—Woods, Joseph C.	—	—	—
12—Lynch, Kathleen	97	7	2
13—Stalker, Vio'a	93	19	12
14—McIntyre, Jean	97	2	13
16—Wendrin, P. D.	84	9	83
U17—McIlmoyle, Vera	99	0	3
Havelock—			
Yuill, Percy	100	45	0
Robinson, Victoria	100	64	0
Roberts, Edith	100	76	0
Inkster, Marion	100	68	0
Howard, Mary	100	47	0
Massie, Emma J.	100	49	0
Lakefield—			
Chaplin, Thomas	98	65	23
Kennedy, Emma V.	93	0	63
Payne, Myrtle J.	96	24	31
Carveth, Thelma	99	28	6
Kidd, Elsie I.	90	12	60
Madill, Bessie	97	33	18
Norwood—			
Nelson, Lionel E.	94	36	41
Borland, Beatrice	99	22	3
Englisch, Lila M.	99	6	3
Peoples, Elizabeth M.	99	31	2
Carter, Mima	99	17	2

Note.—Accuracy of percentages depends upon teachers' judgment in distinguishing between "lawful" and "unlawful" absence.

BAR INCREASING OF FREIGHT RATE

U. S. Railroads Face New and Untried Proposals of State Commission.

MUST ACCEPT PLAN.

WASHINGTON, D. C., Oct. 21.—(AP)—Flatly denied permission to raise freight rates 15 per cent, United States railways have before them new and untried interstate commerce commission proposals for pooling monies derived from surcharges on freight bills to aid the less prosperous lines.

The railroads were left with no apparent alternative but to accept the plan. They were told by the commission their 15 per cent proposal would be harmful to themselves because of the growing use of trucks and pipe-lines. Their executives were directed to submit a plan for handling the pool by December 1 and were informed it could not operate longer than Mar. 31, 1933.

The spectacular effort of the carriers, as a whole, was brought to a startling conclusion with announcement late yesterday of the commission proposal. Railroad men and attorneys had scoffed at the plan when shippers suggested it at hearings. It was unworkable, they said. The commission, however, today asserted it was workable.

List Outlined

At the same time the commission outlined the commodities on which it would permit surcharges and the amount of those surcharges. They were limited to a maximum of 10 per cent. Some commodities, including coal, ores of all kinds and forest products were limited to $3 a carload; some others to $6 a car and still others to one and two cents a 100 pounds. Major farm products—including wheat, corn, cotton, livestock, and most fresh fruits—are not to be levied against further.

The commission disclaimed any responsibility for keeping the income of the railroads up to the requirements of the New York and other state laws for investment purposes.

A yield from the surcharge plan of between $100,000,000 and $125,000,000 annually on the basis of present traffic was estimated by the commission. This would be pooled and the needs of the carriers unable to earn interest on their bonds cared for. Then the remainder would be returned to the more prosperous roads on the basis of the amounts paid in.

The airplane is supplementing the horse on R.C.M.P. work in Western Canada.

DDD for skin affections

It cools, soothes instantly. A fluid that actually does wash the blemished skin clean. A bad skin is unfortunate, embarrassing, unnecessary, with this formula so rich in healing elements.

BOND'S DRUG STORE. McDERMID & JURY.

W. S. Merrell Closing The Doors & Leaving Town

$25,000 Worth Men's and Boys' Clothing And Furnishings Must be Sold at Give Away Prices

STUPENDOUS---SENSATIONAL---TO THE BARE WALLS

GIVING UP BUSINESS - SALE

idely known Men's and Boys'dely known Men's and Boys' Clothing Store closes its doors just as soon as the stock can be unloaded. And here's your opportunity to **SAVE AS YOU NEVER SAVED BEFORE,** for $25,000 worth of high-grade, seasonable Overcoats, Suits and Furnishings are to be sacrificed at practically **GIVE AWAY PRICES,** at this sensational closing out sale. Hundreds of yards of Suitings and Overcoatings are also to be disposed of at and below cost. Now, men and parents, in and within 30 miles of Peterborough, you cannot afford to miss this sale, so come early and purchase your clothing dirt cheap.

Selling Starts THURSDAY, Oct. 22

At 9 a.m. Get in on this Unparalleled Chance to Save.

Men's Work Shirts $1.19 and $1.39

Reg. up to $35 Men's Suits

These come in all the favored patterns and shades, and the cloths include a splendid quality of blue serges and fancy worsteds. Tailored from the newest style models, we have them in sizes 36 to 42, and they are great money-savers at the Sale price of **19.95**

Reg. up to $29.50 Men's Suits

Tailored to the latest styles, these Suits are made of fancy worsteds in the newest patterns. All the popular colors and sizes range from 36 to 42. Two and 3-button models. For a quick clearance we have listed them to sell, while they last, at the fabulously low price of **16.95**

Men's Made-to-Measure Suits And Coats Priced down to

Men and young men can select a Suiting or Overcoating from our complete range of popular Woollens, and have a stylish Suit or Overcoat, tailored to their individual measure, for less than they would expect to pay for ready-to-wear garments. All hand-tailored and fit guaranteed. Sale price **23.50**

Men's Reg. $25 TOP COATS

A good selection of sizes, in fancy tweeds of the newest patterns and shades. We have them in both guard and slip-on models. The tailoring is first-class in every respect. They must and will be sold at **16.50**

Men's Hats

Including our new Fall stock. The season's newest shades and shapes.
Regular price, $6.50. Sale price **$4.45**
Regular price, $5.00. Sale price **$3.45**
Regular price $3.50. Sale price **$2.45**

Mens Fall Caps

These include our new stock in the season's latest shades and patterns. Close-out prices .....

98c and $1.39

Men's Finest SHIRTS

In plain and stripe English broadcloths, with collar attached or two separate collars. Sold regularly for $2.25. Sale price **$1.49**

Another line of Men's Fine Shirts, made of woven Madras and extra fine broadcloth. Sold regularly up to $2.75. Sale price **$2.19**

Boys' Winter O'coats Regular $12 Must Go At 5.95

Men's Ties Down to 39c, 79c and 95c

Men's Work Sox 25c-39c-49c

Men's Flannelette Pyjamas

Very comfortable and long wearing. Remarkable value for ..... **$1.89** and **$2.39**

Boys' Flannelette Pyjamas

Sold regularly up to $2.00. Giving up business price **$1.25**

Men's Fine Hose

Pure wool, ribbed. The quality worth much more than the Sale price **49c**

Men's Fancy Hose

All-wool and silk and wool. Sold regularly for $1.00 and $1.25. Sale price **89c**

Men's Odd Pants 20% Off

Our entire stock of Trousers, including grey and blue serges, pin stripe, worsteds, tweeds, etc., have all been reduced 20%.

MEN'S $3 WORK PANTS $1.95 and $2.39

MEN'S SWEATER COATS

O.V. make of pure wool in all the heather shades. The ideal Sweater for Fall wear. Such value as this may never come again. Sale price, **$1.95**

OTHER SWEATER COATS, $2.45 and $2.95

Men's Quality Raincoats

Heavy Rubber Coats in black, navy and tan colors .....

$4.95 $5.95 $6.95

Six only Good Serviceable Coats to Clear at $1.00

Men's Drive Gloves

Of washable suede, grey and tan shades. You'll want a pair of them at the reduced price of **95c**

Men's Dress Gloves

Of pigskin, deerskin, buckskin and cape silk. Lined. Sold regularly up to $3.75. Sale price **$2.69**

MEN'S LINED GLOVES Very exceptional value for .....
$1.49 $2.39 $2.95

W. S. MERRELL

396 GEORGE STREET PHONE 281

MEN'S FANCY MUFFLERS Real bargains at
95c $1.39 $1.95

IDEAL COOKING; NO HEAT LOSSES

Northern Electric - Gurney Range Has Many Special Features.

AND NEW DESIGN

In recent years the electrical industry has presented to the world a succession of increasingly efficient and useful apliances and it would seem that the personnel of this tremendous organization is forever occupied with the development of devices which are amazing in their adaptability to the problems of the housewife. Meticulous care and precision in every principle of design manifests itself to a greater greater degree as each new development in electrical appliances is announced.

This week at the DeBoth Cooking School operating under the auspices of the Examiner, Miss Claire Andree, internationally famous Home Economist, is holding the interest of thousands of women with cooking demonstrations which make the culinary art seem simple as A.B.C. In the course of these demonstrations, Miss Andree is making use of the Northern Electric-Gurney Electric Range, and the consistently successful recipes which are produced for the huge gatherings of women at the Grand Opera House, are proof positive of the high efficiency and improvement of design embodied in this new model Electric Range.

One of the main features which guarantee the success of every recipe placed in the Gurney oven, is the exclusive feature of insulation against heat loss in the new Northern Electric-Gurney. Heat units are conserved and positively even distribution of heat is assured by the honeycombed asbestos insulation which completely surrounds the one-piece Armco iron oven lining.

When the specially shaped door is closed on the Gurney oven, a plug like fit is attained and heat losses completely guarded against. A slow receding heat, which as we all know is the ideal cooking condition, is thus acquired, and it is possible with this new type of oven to do a great percentage of the day's cooking with the switches or current turned off. Of course the oven is pre-heated before the recipes are placed in the interior, but under actual test it has been found that this type of insulation and design will provide a cooling time of approximately 7 hours after the heat has been turned off.

Superspeed elements on the cooking surface are a noted feature of the new Northern Electric-Gurney model, and a surprising economy is effected by the totally cast-in burners due to the fact that the heat is stored up in the cast plates, and after the first cooking or boiling has been completed on these burners, subsequent boilings, etc., may be accomplished in truly amazingly short time and much less current is required to complete the cooking. These elements are controlled by an entirely new design of electric switch which is of the toggle type action, and long life free of trouble is assured in the new switch due to the fact that mechanism is used in the operation of the switch which is practically the equal of three switches in one. A separate and individual spring mechanism is operated for each heat and it is not necessary to make or break any circuit other than the one being turned "on" or "of." This is an exclusive feature of the Northern Electric-Gurney Ranges.

Particularly striking is the rounded contour of the late models, with the absence of bolts, screws or hinges. It is easily appreciated that this feature is of untold help in keeping the range in perfect cleaning condition, there being no nooks or cranies for grease deposits or other stains.

Weddings

HUTCHISON—ARMSTRONG

MILLBROOK, Oct. 21 (Examiner Correspondence)—A pretty autumn wedding was solemnized in Christ Church, Bailieboro, on Monday, October 12, at 2.30 p.m., when Sara Isabel, R.N., daughter of Mrs. J. H. Armstrong, was united in marriage to Willan D. Hutchison, a younger son of Mr. and Mrs. David Hutchison, of Otonabee, the Reverend William Simpson, B.A., rector of the parish of Cavan, officiating.

The bridal party was preceded in its entrance into the church by the choir singing, "O Perfect Love," Miss M. L. Collins of Millbrook, a cousin of the bride, presiding at the organ.

The bride, who was given in marriage by her brother, Mr. Gerald Armstrong, looked lovely in a gown of Alice blue net and lace, with lace mittens and moire shoes in a matching shade; her hat was a darker shade of the blue in chiffon velvet, and she carried an arm bouquet of Madam Butterfly roses and lily of the valley.

The bride was attended by her sister, Miss Helma Armstrong, of Toronto, whose dress of pink georgette and lace, with hat of black velvet, shoes in a matching shade, and arm bouquet of golden chrysanthemums.

Little Patsy Staples, niece of the bride, and Shirley Hutchison, the groom's niece, were the dainty flower girls, their dresses being in Kate Greenaway style of green organdie, with hats to match, and they carried old-fashioned nosegays. Mr. Walter Thorne supported the groom, and the ushers were Mr. A. H. Armstrong, of Toronto, and Mr. J. Hutchison, of Otonabee.

During the signing of the register Mrs. William Lunney sang very effectively, "Until," and following the ceremony a reception, attended by a limited number of guests, was held at the home of the bride's mother.

Later Mr. and Mrs. Hutchison left on a motor trip to points east, the bride wearing a becoming dress in brown travel tweed, with matching accessories.

CHANGE-OF-LIFE MADE HER CROSS, NERVOUS

"My husband hated to come home when I had change-of-life, I was so cross. I was a nervous wreck but Vinol built me up and I feel like a new person now."—Mrs. E. Buck.

Nervous, tired, run-down women or men need the help of iron, lime and cod liver peptone as contained in Vinol. Even the first bottle brings new pep, better appetite and sound sleep. Aids digestion and makes red blood. Tastes delicious Get Vinol today. McDermid & Jury, Druggists, McDermid Drug Store, and E. L. Payne, Druggist.

QUEENSBORO Y.P.S.

Miss A. Moorcroft Gives Fine Talk on Korea—Chicken Supper at Hazard's Corners.

QUEENSBORO, Oct. 21.—(Examiner Correspondence).—The Young People's service at Hassard's Corners was held in the church on Thursday evening, with Miss Marion Mutton in charge. The opening hymn was "From Greenland's Icy Mountains." Prayer was offered by Miss Hettie Trotter. Miss Ethel McKilligan read the Scripture lesson from St. Matt. 25:15-30. Mr. Everson gave a short talk on the lesson, which was the story of the talents. It was decided that the social and literary night, in charge of Miss Alma Moorcroft, should take the form of a Hallowe'en masquerade, to be held in the Orange Hall on Thursday evening, Oct. 29. Raymond Gunsolus gave a paper, entitled, "Jack and the Japs." This was the story of a boy who gave fifteen dollars to buy himself a bicycle and had only fifteen cents to give to missions, and who, through a chum, was made to think of the gross inequality of his actions.

Dennis Chapman sang very beautifully, "Beautiful Isle of Somewhere."

Miss Alma Moorcroft, using the official map of Korea, gave an interesting talk on that country and people, and a synopsis of the first chapter of the study book, "Korea, the Land of the Dawn," by Van Bushirk. Korea comprises about 85,000 square miles of territory. Its climate is like that of Massachusetts. It is about one-third the size of Alberta. There is a population of over 20,000,000 people. In the past fifty years it has developed a Christian church of some 300,000 Koreans, a church that is almost unequalled in mission lands for the degree in which it is self-supporting, self-propagating and self-governing.

The subject for next week will be, "The Farmer's Place in Society" and will be taken by Mrs. Mark Howard.

"We have Heard the Joyful Sound" was the closing hymn. This was followed by the Mizpah benediction.

The chicken and meat supper served in the Orange Hall at Hassard's Corners on Friday evening, under the auspices of L.O.L. No. 1133, was a splendid success. The tables, spread in the basement of the hall, were prettily decorated and heavily laden with fruits, meats and viands, delightful to the eye and pleasant to the taste. People were present from Eldorado, Madoc and Queensboro.

After the supper a drama, entitled, "Eyes of Love," was staged by friends from West Huntington. The costumes were very becoming and each actor had the part taken well in hand. This is a splendid performance and goes to prove that honesty pays, that he who leaves God out of his reckoning makes a great mistake, and that there is such a thing as a pride of honor that will restrain a man even in his worst moments, and cause one to suffer wrongly for those he loves and adores.

Dartford

Mr. and Mrs. Roy Merriam, of Castleton were Sunday guests of their parents, Mr. and Mrs. John Merriam.

Mr. and Mrs. John Gillespie attended the morning anniversary service at Vernonvile on Sunday.

Mrs. D. Flint and Mr. William Etchor, Cobourg spent Friday evening with their parents, Mr. and Mrs. F. Etchor.

Mr. and Mrs. F. Binney attended the anniversary services at Oak Heights on Sunday.

Mr. and Mrs. F. Etchor, Miss M. Fleming and Mrs. D. Flint and Mr. W. Etchor, Cobourg spent Friday with Mrs. George Hogg, Roseneath.

Mr. William Etchor, Cobourg spent Sunday with his parents, Mr. and Mrs. F. Etchor.

Born—To Mr. and Mrs. Albert Peat, on October 18th, a daughter.

Cunning!

What a care she is, but how precious! Your whole life is centered in her.

If she is to be well and happy—if her charm is to continue—she must be strong and robust.

Baby's Own Tablets are an invaluable help to mothers in keeping their children well. They are the ideal laxative for children—a simple and safe preventive, and a remedy for colds, simple fever, indigestion and constipation—conditions which, if not attended to promptly, lead to serious illness.

Always keep Baby's Own Tablets in the house. They will save you worry. 25 cents a package at any druggist's. 163

BABY'S OWN TABLETS
(Dr. Williams')
For Children of All Ages

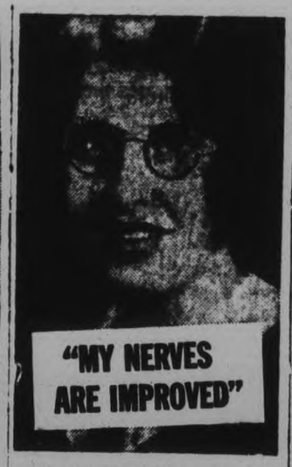

"MY TROUBLE was irregular periods. Lydia E. Pinkham's Vegetable Compound has helped me to become more regular.

"It has decreased the pain considerably. I am sleeping better too. I can honestly state my nerves are improved.

"The pains I used to get in my back are practically gone." Miss Sally Brown, 327 Queens Street South, Hamilton, Ontario.

Lydia E. Pinkham's
VEGETABLE COMPOUND

The population of Santiago, Cuba, has more than doubled in the last 10 years.

HOTPOINT RANGE IS LABOR-SAVER

Designed by Women for Women—Every Feature Well Tested.

CLEAN AND EFFICIENT

Lower priced domestic current brings an army of servants into the home. So many new uses for electricity have been discovered in recent years that there is not a room in the house which does not benefit from some appliance or labor-saving conveniences.

Heading the lost of labor-savers, perhaps, would be a General Electrict Hotpoint Range, for the kitchen is one place where the housewife is able to realize how great is the transformation when electricity takes the place of other fuel, and she gets, through Hotpoint, clean, efficient, fast cooking, with all the other labor and time-saving features of a General Electric range which, most important of all, provides new hours of freedom from the kitchen and removes the drudgery from the task of preparing food for the family.

No range more adequately meets the needs of the modern housewife than General Electric Hotpoint. Designed by women for women, Hotpoint was for many years in the experimental stages before it was placed on the market for practical use, and every feature that makes for speed, efficiency, convenience and economy was thoroughly developed to a final point of perfection before the public had a chance to benefit by it.

QUAKER Flour *and* SAXON Flour milled in Peterborough

There is only one flour milling company in Peterborough . . . The Quaker Oats Company, millers of the famous Quaker and Saxon brands.

When you buy flour that is milled locally you give employment to local residents and ensure yourself a greater measure of prosperity.

And you can buy no better flour anywhere. Quaker Flour is our highest quality general household flour. It imparts to all baking a lightness and evenness of texture . . . a delicious and wholesome flavour.

Saxon Flour makes the highest quality pies and pastry. It is the favourite of Canada's best bakers.

There is no better household flour than Quaker . . . no better pastry flour than Saxon. And when you buy flour milled in Peterborough you help business in Peterborough.

MILLED IN PETERBOROUGH BY

The Quaker Oats Company

2026

Madoc

Mrs. Hillis Fowlie and children are guests of her mother, Mrs. A. H. Watson for a few days.

Mr. Donald McKenzie, of Toronto, is spending a few days at his home in Madoc, the guest of his mother, Mrs. D. McKenzie.

Mr. and Mrs. McNeil, of Point Comfort, near Lansdowne, were the week-end guests of their daughter, Mrs. J. M. Reid, in Madoc. They were accompanied by friends.

Master Harry McGuire, of Belleville, was the guest of his grandparents, Mr. and Mrs. John McDonald, over the Thanksgiving holiday.

THOUSANDS MADE HOMELESS

CALCUTTA, Oct. 21.—(AP)— At least 150 persons were drowned today, and 2,000 made homeless, by floods which reached a depth of 30 feet in the Vizianagram area of India. About 90 per cent of the cattle in the area were drowned and considerable damage done to the nute crop.

NOW! No Question about Home Ventilation

Cool and odorless is the ideal kitchen at the De Both Home Makers' Schools this week. A Northern Electric Ilgair Ventilator draws all cooking odors and grease-laden vapours away. It will do the same for your kitchen. You will also save many a dry cleaning bill on your curtains and tapestries.

An Ilgair Ventilator is easily installed—in a window or right into the wall. Its construction and performance is guaranteed by the Northern Electric SEAL OF APPROVAL—the seal of quality merchandise.

See the "Ilgair" at the dealer listed here. Convenient Payment Plans can be arranged.

Northern Electric COMPANY LIMITED
A NATIONAL ELECTRICAL SERVICE

Northern Electric—Ilgair Dealer:
GRANT & THORPE, 418 George Street

MISS CLAIRE ANDREE.
Lecturer at The Examiner's Cooking School.

NORTHERN ELECTRIC-GURNEY RANGE
DRAWING
Green and ivory, full-sized cabinet model will be drawn for Friday afternoon. Do not forget to leave your name and address. Your ticket may be the lucky number.

These appliances bear the Northern Electric "Approved Appliance" SEAL—which means that they have been thoroughly tested, and are sponsored by the Northern Electric Company, Limited.

NEM-26

"BABY *is* STARTED *on a* GOOD ROUTINE."....

Said the Famous Baby Specialist

"HE TAKES his feedings well, and at the proper time. His weight is increasing nicely, and he is otherwise quite normal. As long as he continues that way, there is no need to be nervous about him. After that, the most essential thing is to guard him against skin infection. But if you never let it get started, you won't have to worry over curing it. I always advise the use of Infants Delight Soap. It is pure and mild. It gives a very rich lather, and for that reason is very cleansing."

Try Infants Delight for YOUR baby—ask your doctor to tell you how good and satisfactory it is. Its mildness is a guarantee that it won't irritate. Better still, the borecic in it is a gentle antiseptic, and heals chafes and incipient roughness.

John Taylor & Company Limited Eastern Avenue, Toronto

For Sensitive Adult Skins

Infants Delight has long been acclaimed the tenderest soap for babies' skins. Its suitability is just as great for sensitive adult skins, as many a woman has discovered.

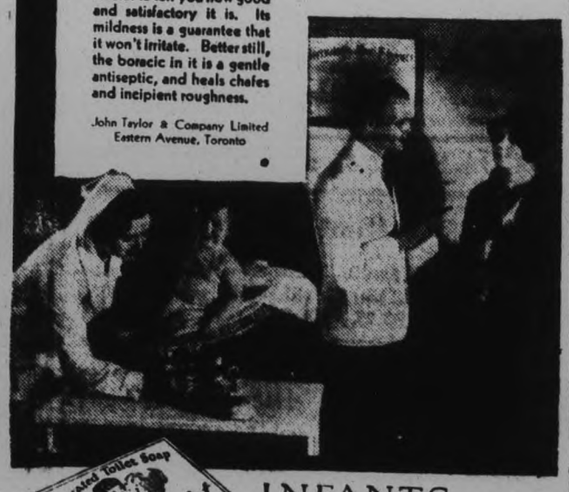

INFANTS *Delight*
A BORATED TOILET SOAP

DeBoth Homemaking And Cooking Sc...

NEIGHBORLY NOTES

Please Phone Items to 1600 or 1601

About 30 girls attended a most delightful and jolly banquet at St. Paul's Church at 6.30 Tuesday evening. The Girls' Club met to nominate and elect this year's officers. The girls, under the very able leadership of Miss Nina Davidson and Mrs. Jack McNabb, have done untold social welfare work in the city. They have shown their ability as far as sports are concerned by claiming the city championship basketball honors. Much may be looked for during the coming year, as they have put in a very capable executive time, as follows: President, Clara Patterson; Vice-President, Mary White; Secretary, Edna Morrow; Treasurer, Arleigh Comstock.

• • •

Mrs. F. L. Robinson will be guest hostess at the Home Makers' School to-morrow afternoon.

• • •

The following delegates are attending the convention of the members of the Baptist church from Ontario and Quebec: Rev. F. H. Wentworth, Simcoe; Miss Irma Gynn, Toronto; Mrs. C. E. Johnston, Aylmer; Mrs. James Edwards, Villa Nona; Rev. McLeod, Brampton; Miss M. Gould, Uxbridge; Rev. Alfred J. Preston, Norwich; M. J. B. Williams, Brantford; Rev. P. O. W. Ziemann, Ottawa; Rev. H. C. Wilkinson; Rev. Dougald Brown, Creemore; Rev. W. H. Moore; Rev. H. O. Eastmore, Collingwood; Mrs. D. Brown, Creemore; Rev. M. S. Buckbe...rough, Stayner; Rev. S. D. France, St. George; Rev. Albert Carr, Tillsonburg; Miss E. Brierley, Toronto; Rev. E. A. Pinkerton, Springford; Rev. H. Good, Toronto; F. S. Hasking, Montreal; J. H. Boyd, Montreal; Rev. and Mrs. James Bracken, Southampton; A. E. Weatherbe, Toronto; Mrs. George Fitzsimmons, Toronto, N. J. Fitch, Jr., Montreal; Rev. J. R. Webb, Kitchener; Rev. H. W. Lang, Toronto; Rev. J. Gordon Jones, Toronto; Alex McDonald, Lakefield; Rev. W. ... Walker, Lakefield; Rev. C. G. Smith, Montreal; Rev. A. W. Small, Montreal; Rev. and Mrs. Roy Essex, Toronto; Rev. George T. Webb, Toronto; M. P. Robertson, Beamsville; Rev. W. E. Hodgson, Montreal; Mrs. N. Phelps, Toronto; Miss Grace Groh, Toronto; Mrs. E. C. Skirrow, Bloomburg; Rev. R. Taylor, Bloomsburg; Miss M. Johnston, Toronto; Mrs. Fred Good, Toronto; Rev. W. Raithby, St. Thomas; Rev. M. C. MacLean; Rev. G. W. H. Medley, Sparta; R. D. Lang, Kitchener; E. D. Lang, Kitchener, W. Fred Reynolds, Brockville; H. S. Robertson, Stratford; Rev. G. A. Leichliter, Toronto; S. L. Squire, Toronto; C. Fitzgerald, London; Robert Dick, Bethany; H. Griff, Goderich; Mrs. Bouck, Niagara Falls; Rev. A. C. Dixon, Quebec; Rev. and Mrs. E. T. Newton, Niagara Falls; Rev. R. J. McLaren, Arkona; Rev. J. P. McLennan, Parkhill; E. L. Paxman, Parkhill; Rev. ...cDiarmid, St. Thomas; Rev. Wm. A. Wills, Toronto; Daniel Young, Toronto; John A. Laidlaw, Sparta; Rev. G. W. Brooker, Vittoria; Mrs. J. A. Raycroft, Toronto; E. S. Grose, Toronto; Mr. and Mrs. C. C. Bodley, Toronto; W. T. Bunt, Goderich; H. F. Johnson, Brockville; J. A. Johnston, London.

• • •

Miss Sybil Ecobichon, Aylmer Street, entertained the girls of Mrs. L. H. Deyman's Bible Class of St. John's Sunday School, on Monday evening, in honor of Mrs. Townsley, formerly Miss Ethel Perrin, whose marriage took place recently. During the evening, the guest of honor was presented with a handsome bed spread, the address and presentation being made by Miss Isabelle Thirnbeck, on behalf of the class. Dancing and games were enjoyed and dainty refreshments were served by the hostess.

• • •

Mrs. S. McCormick of Westmount, Montreal, returned home to-day after remaining in the city some time after the death of her sister, the late Mrs. Langley McCarthy, Park Street.

• • •

Rev. H. Whitmore Dart and Mrs. Dart, of Toronto, who are in Peterborough attending the Baptist Convention being held in Murray Street Baptist Church this week, are guests of their cousin, Mrs. Jean Wagar, Lock Street.

• • •

Mr. M. Mowry, Charlotte Street, celebrated yesterday his seventy-eighth birthday anniversary.

• • •

The Rev. Dr. R. C. Blagrave returned yesterday from Ottawa where he preached the harvest sermons in St. Luke's Church on Sunday and also gave an address at a largely attended Harvest Home supper in connection with the same church. Among those present at the banquet were the Rural Dean of Ottawa, the Bishop of Ottawa, and the Mayor of the city.

• • •

Mr .and Mrs. Shereton Southam, who have been living at 376 Brock Street, are moving to Belleville, where Mr. Southam has been transferred by the Northern Electric Company.

• • •

Mrs. E. A. Kemp, of 548 Bethune Street, celebrated yesterday the seventy-fifth anniversary of her birth.

• • •

The cafeteria supper held last evening in the Parish Hall of St. Luke's Church, by the members of the Women's Guild, was splendidly patronized. The president of the society, Miss E. Stewart, was general convenor, with Mrs. F. Milliken and Mrs. T. H. Adams in charge of the tables. After supper, a pleasing program was given, with Mr. J. J. Turner acting as chairman, in the absence of the rector. The entertainment included songs by Mrs. W. Davies and Miss Binks, with accompaniment played by Miss Muriel Davies and Miss Boorman an instrumental selection by Miss Eleanor Bothwell, and a one-act play entitled "Just Around the Corner." The quilt, which was donated by Mrs. John Scott, was won by Miss Ryan of 455 Elm Street.

• • •

On Saturday, Mr. Henderson Nesbitt celebrated the ninetieth anniversary of his birth.

• • •

The many friends of Mr. R. G. Northcott will be pleased to know that he is convalescing after his illness of the past fortnight.

• • •

The Misses Nellie and Marjorie Stenton, of 610 Reid Street, were hostesses last evening at a miscellaneous shower given in honor of Miss Olive Drain, a bride-elect of the month. The evening was pleasantly spent in playing bridge.

• • •

Mr. John Regan of Ottawa is visiting at the home of Mrs. M. LaPlante, Rubidge Street.

Just Between Us Women

A daily chat with Examiner neighbors conducted by Anne Wilcox

People in Peterborough usually consider toys from the viewpoint of little folks, but there is a valuable angle to think of them in connection with adults.

• • • • • • •

Unless parents expect their children to be constantly coming to them with the plaint, "What shall I do next?" they must provide the youngsters with toys and playthings which will give them pleasurable occupation.

• • • • • • •

What the things shall be depends upon the tastes of each individual child. Their preferences differ as decidedly as those of grown-ups.

• • • • • • •

One mother whom some of you might know, stopped the constant requests of her little girl for a frock in which to parade as an adult by making her a special dress of her own, fashioned after a favorite frock of her mother's.

• • • • • • •

She made it of inexpensive wash goods and it was the delight of the child who was the envied youngster of her group. Other mothers followed her lead and saved their clothes closets from being ransacked and themselves from continual interruptions about what was permissable to be used.

• • • • • • •

Another mother who had a little lad with a mechanical bent, saved her furniture from many a dent by supplying him with a little wooden mallet and a few boards from a wooden box from which the nails had been extracted.

• • • • • • •

Children must have things which will keep both mind and hands busy or their active brains and bodies will not be content. Variety is essential, toys to keep them quiet, and playthings to exercise muscles.

• • • • • • •

There are various groups of playthings—occupational toys, constructive toys, such as blocks with their never-failing appeal to all youngsters.

• • • • • • •

If parents would have time for work and diversion themselves, they must provide diverting toys of one sort or another for their children.

SEATING CAPACITY OF GRAND TAXED TO UTMOST TUESDAY

Home-making School is Being Sponsored by The Examiner.

OPENING SESSION

That "Homemaking and Cooking" have not become a lost art, was well demonstrated yesterday afternoon, when the seating capacity of the Grand Opera House was taxed to its upmost with eager women and girls of Peterborough at the initial class of the DeBoth Homemaking Schools.

Under the auspices of the Peterborough Examiner, this up-to-date school was introduced on Tuesday afternoon by R. M. Glover, managing director of The Examiner. Thanking the large assembly of ladies for their attendance at this opening session, he explained that such a school was made possible through the co-operation of the home-makers of Peterborough and that of the merchants and manufacturers interested.

Welcomed Audience

Mrs. W. R. Morris also welcomed the large gathering and introduced the lecturer, Miss Claire Andree and her assistant, Miss Alma Thomas, commending the undertaking of such a school in Peterborough.

With Miss Andree's first word keen interest was evident, and only reached its climax at the close of her splendid lecture.

Miss Andree possesses so charming a personality her audience was won at once as she wished them a "good afternoon" and a happy time at their own school. And, when one viewed the perfectly equipped home-making workshop it seemed quite easy to enjoy this first lesson.

"Neatness," said Miss Andree, "is the first requisite to a successful day in the kitchen," and she adjured the ladies never to come into their workshop with untidy appearance, with special emphasis placed upon the care of the hair.

She also believes in practicing what she preaches, for she began the day in Madam Merriam's studio, where she was given a perfect shampoo," which left her hair soft and smooth and lovely.

Next to neatness while at work, Miss Andree stressed "comfort in shoes." She highly advocated the "Blue Moon" shoes, supplied by Mr. A. Lillow, for both beauty and ease.

With these, the National Brand silk hose, carried by the H. E. Hodgens Company, are almost indispensable. Another great comfort to the homemaker is Lever Bros.' Lux soap, "the soap that fits the hand, and is kind to everything it touches."

To the accompaniment of a running commentary, Miss Andree demonstrated new and delectable recipes made from products obtained in our local stores.

Her cooking utensils were almost entirely of the old standby "Wear-ever Aluminum" which not only wears ever, but is ever pleasing to the eye. This necessity is supplied by the Aluminum Co. of Canada and through the Canadian Department Stores.

The finished article of her recipe for "mock chicken" looked almost too good to be true, but as she explained, "When one can buy steak from Joplings where they specialize in high grade meats, you know what to expect.

As she jauntily cracked eggs into a bowl, she assured the school they never need worry when they bought eggs from Boyle's.

Electric Range

The beauties and essentials of the Guerney Electric Range were pointed out, making every one hope to be the lucky winner of the range to be given away to some woman on Friday.

The Ilg Ventilator, which must be seen and used to be appreciated is a Northern Electric product carried by Grant & Thorpe.

Miss Andree's deftness and alertness in cake and pie-making were a marvel of efficiency. In this house hold task she was aided by the best products to be found. Among these were Jewel Shortening, from Swift's Canadian Company, Quaker cake flour, Royal Baking Powder and Silverwood's pure milk and cream.

The "Frigidaire" was also duly explained and eulogized for its many fine qualities and is sold by the Radio Sales and Service Company. The Canada Starch Company is responsible for the very successful supper dish of "Macaroni and Tomatoes" demonstrated.

To insure perfect digestion Miss Andrew maintained that the atmosphere of breakfast or dining room "must be cheery and pleasant". To this end, A. Comstock and Son added their share in the beautiful dining-room suite and rug with The Robert Fair Company contributing beauty by way of their fine table linens. The table was set with the best china from John Hill's, while Warne Brothers supplied the necessary silver. Gay yellow marigolds from the Peterborough Floral Company form... lovely centre piece and complete... the charming ensemble.

"Manufacturers" said Miss Andree," are learning that women are human and providing them with many labor-saving utensils. Especially is this true in the modern Electric Cleaners made by the Northern Electric Company.

The Laundry, the bug-bear of other days, has become a masterpiece with its equipment for eliminating dirt and was a feature of the lecture which elicited much interest. The chief accessories of the Laundry, the Playmayd Washer and the A.B.C. ironer you will find at Watson's Tire and Radio Supply Co. The delightful musical program enjoyed during the afternoon was due to the courtesy of Ye Olde Firme Heintzman and Company, who kindly loaned the Pictou Radio.

In the making of dainty sandwiches Miss Andree gave much praise to Stock's Vitos bread, while the delicious "spread" used on them was the contribution of Campbell's Dairy, as was also the ice cream which was served later with Hooper's cakes and rolls. T. Anthony Co. furnished the ripe fruit and vegetables used for demonstrating.

After completing the busy round of the homemakers' work shop and setting the place in order, all that one needed was the beautifying hand lotion (to clear up the evidences of kitchen work) found in Bond's Drug Store; and the pretty though soiled house frocks are made like new at the hands of Lansfield the Cleaner. The specially interesting feature of the afternoon was the presentation of many generous gifts by Mr. Glover, assisted by Miss Thomas, lucky numbers drew these gifts, except in the case of the lady married the shortest time, which proved to be a five-weeks' bride, and to a bride of fifty-seven years. Twenty-five baskets full of useful articles will be presented each day during the continuation of the School on Wednesday, Thursday, and Friday, when it is expected even larger crowds will

...a line

...held ...a color

them to shoppin... articles supplied by the ... manufacturers and local merchan...: Swift & Company, shortening; Stocks' Baking, bread; Lever Bros., Lux Flakes, Rinso, and Lux Soap; Silverwood's, milk; Canada Starch, Mazola Oil; Casco Potato Flour Corn Starch, Bowes' Baking Powder from H. H. Boyle, Haboco Stores.

Mrs. Carl Simpson, Nicholls Oval; Mrs. F. Mowry, 66 Aylmer Street; Mrs Roy Powell, 14 Cricket Place; Mrs Boomer, 21 Conger Street, Mrs. Richard Parnell, 789 Water Street; Mrs H. M. Young, 535 Albert Street; Miss Roxie More, 292 Townsend Street; Mrs. J. Fairbrother, 203 Dublin Street; Mrs. J. McCarney 587 King Street; Mrs. E. Hall, 624 Charlotte Street; Mrs. M. J. Duffus, 771 Water Street; Mrs. F. Smith, Jr., Water Street; Dorothy Wallwork, Western Avenue; Mrs. Clifford Smith, 508 Bolivar Street; Mrs J. Rutherford, Crawford's Grove; Mrs. N. E. Crowe, 179 Park Street; Mrs. H. C. Lord, 229 Edinburgh Street; Mrs. W. J. Geary, 607 Stewart Street; Miss Grace Donaldson, 272 Dublin Street; Mrs. Frederic N. Reynolds, 190 Charlotte Street; Mrs. F. Brownscombe, 168 Murray Street; Eva B Turner 393 Monaghan Road; Miss Anne L. Heideman, 617 Water Street; Mrs. James Moore, 53 Russel Street, Lindsay; Miss Margaret Whitmore, 57 Olive Avenue.

Special Prizes.

Vegetable casserole and sauce, Mrs. J. Caines, 492 Aylmer Street—prepared by Miss Andree; pair hose, Mrs. A. Goldie, 868 George Street; bouquet flowers, Mrs. J. Coleman, 34 Western Avenue; mock chicken legs, Mrs. W. A. Connor, 391 Walton Street—prepared by Miss Andree; jam cake, prepared by Miss Andree—Mrs John Miller, 246 London Street; order on Lansfield's, Miss M. J. Calcutt, 73 Robinson Street; 98-pound bag Quaker Flour, Mrs. S. Sands, 100 Gladstone Avenue.

Fight in Movie Leads to Accidental Shooting of Small Boy

A Finger Print Said Who Did It

"Don't shut that window, do you want to smother us?" shouted John Brown as a man near him in a lower East Side movie in New York got up to close a window. "Shut up!" said the other. A fight followed and the two men exchanging punches, scrapped their way to the street where the fight was renewed with pistols.

Leo Parosso, a little boy playing on the sidewalk, fell with a bullet in the head and died. Brown was arrested and tried for murder but acquitted. The other man made a getaway dropping his gun as he ran. The police found finger prints on it which, when compared with records at Headquarters, identified a man named Nelker as the shooter. This was in 1922.

Nothing was heard of Nelker until this year when he was arrested on another charge altogether. His finger prints were taken. They quickly tied him in with the boy's death 9 years ago and he was tried and convicted of manslaughter. His finger prints betrayed him.

Your Prints on Foods May be Germ Laden

See how his finger prints were dangerous to Peter Nelker, a hot headed bad man. See how your prints can be dangerous to you too—business man, teacher, housewife, stenographer, whoever you may be. All day long you are touching things which other hands have touched. Hands which may be germ laden—hands whose owners may be ill or disease carriers—and YOUR hands pick up those germs. Then you touch an article of food—a chocolate or a biscuit—and disease germs are deposited on the food.

From your mouth the germs spread rapidly to your system and you may fall a victim of some deadly disease. Life Extension Institute records show that 27 diseases may be spread by the hands in this way.

You Can be Safe

How can one be safe from germs? They are everywhere, they infect the hands of all alike. There is one method which everyone can easily use to be safe. Wash the hands many times a day, and always before a meal, with Lifebuoy Soap. It contains a germicide.

Many other valuable qualities too! A Lifebuoy bath keeps you safe for many hours from body odour. Thousands make sure of not offending by this means. Children are safe from infection through the cleansing of little cuts and scratches which might otherwise become infected.

Aids Complexion Too

So skilfully is the germicide combined in the soap with two famous palm oils that the result is a smooth, luxurious beauty soap whose lather goes deep into the pores, lifting out all impurities and causing the skin to glow with health and beauty. You will learn to like the scent of safety which quickly vanishes after use, but tells you of Lifebuoy's protection.

Why not have the EXTRA protection in your toilet soap which only Lifebuoy can give you? Keep a cake on the washbasin and for the bath so that all your family can benefit from this world famous health soap.

Get a supply of Lifebuoy from your dealer today.

Lever Brothers Limited, Toronto

Stops Body Odour

Lifebuoy

Health Soap

A Luxury Soap Plus a Germicide

"How many women in this audience use Rinso?" . . . *up go a thousand hands!*

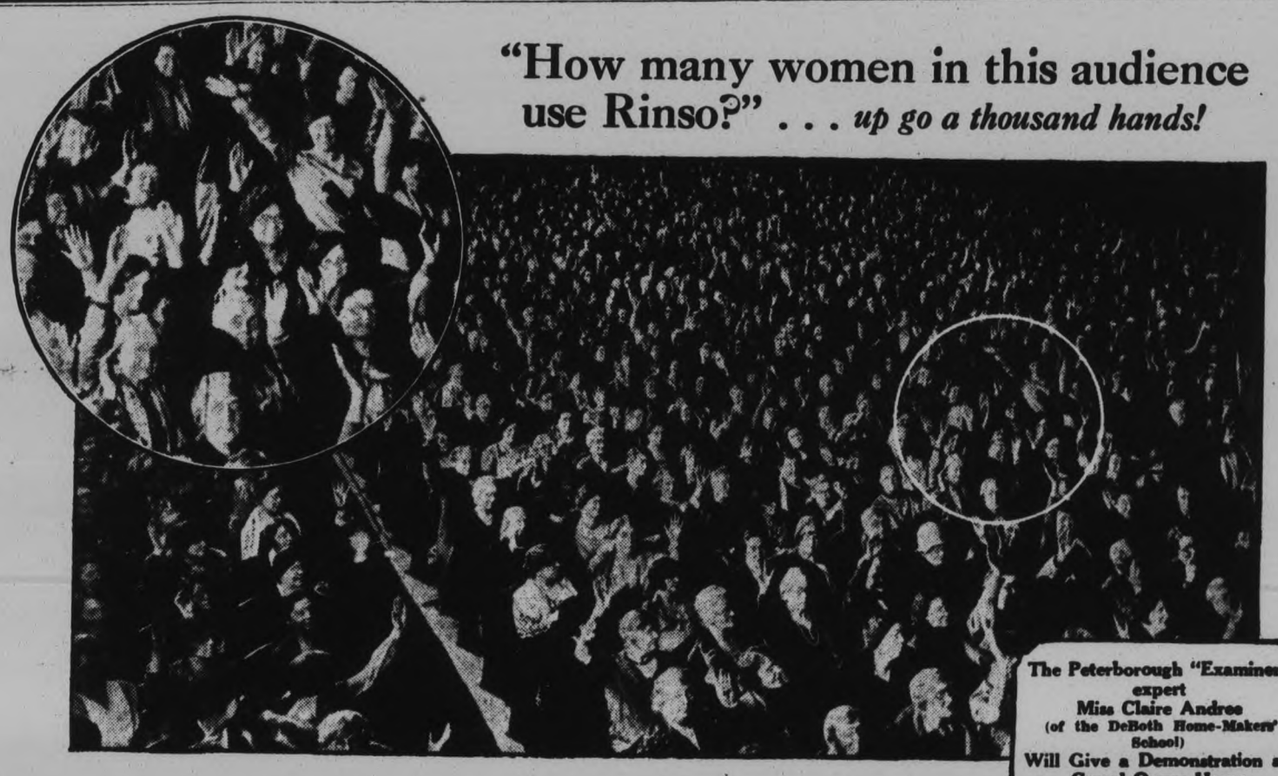

The Peterborough "Examiner" expert
Miss Claire Andree
(of the DeBoth Home-Makers' School)
Will Give a Demonstration at
Grand Opera House
Peterborough
Thursday and Friday
1.30 p.m. to 4.30 p.m.

Do *you* get snowy clothes in hard water—without scrubbing?

Don't miss this home-laundering demonstration!

HUNDREDS OF THOUSANDS OF WOMEN all over the country are now *Rinso-wise.*

Their neighbours have told them about this hard-water soap that soaks out dirt and saves scrubbing.

Their washing machine dealers have urged them to use no soap but Rinso.

And home-making experts everywhere are busy demonstrating these wonder-working suds that wash clothes snow-white . . . safely, *easily.*

See for yourself!

Never mind taking *our* word for Rinso's amazing help on washday. Come and see the demonstration by an expert! Watch how clothes are soaked bright and gleaming—without being scrubbed or boiled.

Don't miss it! You never saw such suds as Rinso gives—thick, creamy, *lasting*, even in hardest water. Real energy-suds—made for work and lots of it!

You'll be astonished to see how a little Rinso whips at once into a lot of lively suds . . . *without the help of bar soaps, chips, powders or softeners.*

No wonder the home-making experts of leading Canadian newspapers say that Rinso is a great work-saver—and very economical!

Safe for finest linens

Rinso is safe for the finest cottons and linens. You can be *sure* it is—otherwise famous experts would not recommend it as they do. And the makers of 38 leading washers recommend it as well.

Used for tub washing, Rinso actually saves the clothes . . . for they don't need to be scrubbed threadbare. Spares the hands, too. So many excellent reasons why experts recommend this famous hard-water soap for use in tub, washer, dishpan—and for all cleaning!

Come to the fascinating demonstration tomorrow and *judge for yourself.* We know you'll stop and buy a BIG package of Rinso on the way home!

Guaranteed by the makers of LUX—
Lever Brothers Limited, Toronto

Famous Home-making Expert
JESSIE M. DEBOTH
says:

"We discovered by laboratory tests that Rinso soaks out dirt and spots with very little rubbing . . . washes snow-white without boiling. Saves clothes and spares hands, too.

"As a result, we urge women to trust even their finest cottons and linens to its care. We also advise it for dishes and all household cleaning. Rinso is a great work-saver and its rich suds make it very economical.

"We tested it in washing machines, also—and are not surprised that makers of 38 leading washers recommend Rinso!"

DE BOTH HOME-MAKERS' SCHOOL

Jessie M. DeBoth

It's all you need for snow-white washes

Rinso

THE GRANULATED HARD-WATER SOAP

Millions use it in tub, washer and dishpan

301

Warkworth Fair Prize-Winners

(Examiner Correspondence.)

WARKWORTH, Oct 21 — The following is a list of the prize winners in Fruits and Pickles, Domestic Science, Dairy Products Fine Arts and Ladies Work, received at Warkworth:

Class 28.

1 lb. prints of butter, 5 lbs — Mrs. J. S. Bibby, Mrs. P. Pound, J Runciman.

1 lb. cheese, white—S Hobbs, W. Remington, D. Turney.

1 cheese, colored—S. Hobbs, D. Turney, W. Remington.

Class 29.

Honey in comb, 5 lbs. — W. F Osborne, L. Bryant, S. A. McColl.

Honey, extracted—S. A. Lockwood, J. S Bibby, W. F. Osborne.

Honey displayed, 1 lb or over—Mrs. S L. Terrill.

Maple syrup, ½ gallon—J. Copperwaite, A. Humphries, W. F. Osborne.

Maple sugar—A. Humphries, S. A. McColl.

1 dozen eggs, white—Mrs. R. S. Thompson, Mrs. Howard Harper, Merrill Bros.

1 dozen eggs, brown—Mrs. Howard Harper, G. Knox, S. Stillman.

Best pair dressed chickens—Mrs A. Harper, Mrs. W. B. Hawkey.

Specials

A. Merrill for best white cheese —S. Hobbs.

A. Merrill for best colored cheese —S. Hobbs.

W. V. Drewry for best finished cheese—W. Remington.

J. C. Dixon, for best dressed chicken—Mrs. H. Harper.

Domestic Science.

Loaf white bread—L. Perry, H. J. Carlaw, Mrs. J. Duncan.

Loaf brown bread—J. Runciman, L. L. Bagshaw, J Phillips.

Loaf fruit bread—L. Perry, Mrs P. Bound, H. J. Carlaw.

Date bread—W. B. Baker, H. J. Carlaw, J. Black.

6 plain raisin buns—L. Perry, Cecil. S. J. Bibby.

6 baking powder biscuits—Cecil Grills, J. Runciman, L. L. Bagshaw.

6 graham gems—J. Black, C. T. Maycock, J. Runciman.

6 rolled sugar cookies—H J. Carlaw, J. Black, R. Honey.

6 fried cakes—W. B. Hawkey, L. Perry, G. Knox.

Sponge cake—J. Phillips, H. J. Carlaw, A. Runciman.

Light layer cake—H. J. Carlaw, O. C. Phillips, Cecil Grills.

Dark layer cake—W B. Hawkey, O. Phillips, W. J. Lawson.

Dark fruit cake—H. J. Carlaw, J. Runciman, Mrs. J. Duncan.

Light fruit cake—H. J. Carlaw, J. Runciman, Mrs. P. Bound.

"Just Delighted With It"

Pease "ECONOMY" FURNACE

Mrs. B. Johnson, 352 Roehampton Avenue, Toronto Ontario, offers convincing proof of Pease efficiency in the following letter (one of thousands on our files):

"I am pleased to tell you that our new Pease Furnace is giving us great satisfaction. We have never been so comfortable. It gives us uniform heat all over the house We are just delighted with it and will save coal."

Among the many features that distinguish the Economy Furnace and contribute to its enviable reputation is the self-cleaning vertical fire pot and its gas-tight expansion joints. You will find inspection of this furnace worth while and interesting. Drop in and see us. We will tender without obligating you.

GOODFELLOW & WELCH, Peterboro
E. J. MILLAGE, Lakefield
Local Pease Representatives

RICH, BODY BUILDING

MILK AND CREAM

Silverwood's Milk and Cream is being used exclusively in Miss Andree's demonstrations at the

EXAMINER'S HOME MAKERS' SCHOOL In the Opera House this week

MISS ANDREE

has selected Silverwood's products because of their Ontario-wide reputation for rich food value and good service.

Phone 1900
AND A DRIVER WILL CALL

SILVERWOOD'S Peterborough Dairy

FOR YOUR HEALTH:

DR. THUNA

BALSAM REMEDIES LIMITED---TORONTO

WISH TO INFORM YOU THAT THEIR

HERB SPECIALIST---M. H. THUNA

Will be at their office

183 Charlotte St., Peterborough Phone 3248

ON THURSDAY AND FRIDAY, Oct. 22 and 23

If you want to regain your health see him while he is in Peterborough. No charge for interview

IF YOU SUFFER FROM
Rheumatism Overweight Piles
Stomach Trouble Bronchitis Asthma Nerves, etc.
See him while he is in Peterborough and get started on the road back to Health

FEET SWOLLEN

St. Catharines, Ont.—"I find Dr. Pierce's medicines all first-class. I can especially recommend the 'Anuric.' I was suffering with my kidneys and was completely down and out," said Mrs. James Evans, Box 154. "My back ached and my feet and ankles would swell. I had headaches, dizzy spells, and was in a miserable condition until I started to take Dr. Pierce's Anuric, which put my kidneys in good condition; they function naturally, the pains have left my back, my feet and ankles do not give me any more trouble and I do not have headaches or dizzy spells." All druggists sell

DR. PIERCE'S ANURIC

Send 10c to Dr. Pierce's Laboratory in Bridgeburg, Ont., for a trial pkg.

Apple pie—Mrs. J. Duncan. O. Phillips, Cecil Grills.

Pumpkin pie — W. D. Hoar, L. Perry, J. Black.

Lemon pie—A L. Potts, Mrs. J. Duncan, Cecil Grills

Tart pie—W. D. Hoar, H. J. Carlaw, W. J. Lawson.

Raisin pie — W. D. Hoar, H. J. Carlaw, S. J Bibby

6 lemon tarts—A L. Potts, Mrs. J. Duncan, L. Perry.

6 tarts, other filling—A. L. Potts, Mrs. J. Duncan, C. T. Maycock.

Baked pork and beans—E. Bogue, Cecil Grills, C. T. Maycock.

Velegetable salad—E. Bogue, C. T. Maycock, Mrs. J. Duncan.

Jellied meat—H J. Carlaw, C. T. Maycock, S. J. Bibby

6 rolls—L. L. Bagshaw, J Black, J. Sykes.

Meat pie, small — S. J. Bibby, H. Carlaw, C. T. Maycock.

Collection baking—H. J. Carlaw, S. J. Bibby.

3 tarts, fruit cake, small—H. J. Carlaw, S. J. Bibby, J. Runciman.

Drop oatmeal cookies—H. J. Carlaw, R. Honey, J. Black.

Cheese dish—Gordon McGregor, S. J. Bibby, R. Honey.

Sandwiches, 3 varieties — R. Honey, S. J. Bibby, J. Runciman.

School lunch, no liquid—J. Runciman, S. J. Bibby, A. Runciman.

Fish loaf, cooked—J. Runciman, Mrs. H. Harper, G. McGregor.

Ginger bread—S. J. Bibby, Mrs. H. Rogers, H. J. Carlaw.

Collection, home made candy—S. J. Bibby, C. T. Maycock.

Specials.

C. O. Dudley, for bread, buns and rolls—L. Perry.

H. Insley, for best loaf of home-made bread—L. Perry.

Bonnie Bakery, for best apple pie —Mrs. J. Duncan.

Bonnie Bakery for best fried cakes —Mrs. A. B. Hawkey.

R. Walker for best collection of home made cooking—H. J. Carlaw, J. Runciman.

J. E. Thompson, for best dark layer cake—W. B. Hawkey.

Rev. G. R. Duncan, for best sponge cake and half dozen tea biscuits, made by girl under 15 years—S. J. Bibby.

Percy Inst., for best pumpkin pie —S. J. Bibby, W. D. Hoar.

Percy Inst., for best brown bread J. Runciman.

Linton Bros., for best light layer cake—H. J. Carlaw.

J. F. Duigman, for best collection home made candy—S. J. Bibby.

Fruit and Pickles.

Sealer raspberries—E. Bogue, W. D. Hoar, S. J. Bibby.

Strawberries—Mrs. R. S. Thompson, W. D. Hoar.

Cherries—Mrs. R. S. Thompson, S. J. Bibby, J. Runciman.

Peaches—Mrs. R. S. Thompson, S. J. Bibby, A. Runciman.

Plums—S. J. Bibby, H. J. Carlaw, Merrill Bros.

Sealer gooseberries—Mrs. R. S. Thompson, S. J. Bibby, Mrs. J. Duncan.

Citron, preserved—E. Bogue, S. J. Bibby, W. D. Hoar.

Marmalade—W. D. Hoar, E. Bogue, Mrs. R. S. Thompson.

Jelly, 2 varieties—S. J. Bibby, E. Bogue, H. J. Carlaw.

Sealer, tomatoes—E. Bogue, A. Masters, A. L. Potts.

Corn—E. Bogue, W. B. Baker, A. Masters.

Pease—W. D. Hoar, W. J. Lawson, A. Masters.

Bean—W. B. Baker, W. J. Lawson, J. Runciman.

Mince meat—S. J. Bibby, J. Runciman, H. J. Calder.

Beets—T. Allen, Mrs. J. Duncan, W. B. Baker.

Red cabbage, pickled—L. Bryant, E. Bogue, J. Runciman.

Cucumber pickles, sweet — S. J. Bibby, A. Masters, Mrs. J. Duncan.

Mixed pickles—Mrs. R. S. Thompson, E. Pogue, Mrs. J. Duncan.

Tomato catsup—A. Masters, E. Bogue, Mrs. H. Harper.

Green sauce or relish—H. J. Carlaw, W. J. Lawson, Mrs. J. Duncan.

Caned pumpkin — C. J. Bibby, A. Runciman, Merrill Bros.

House canned fruit—S. J. Bibby, E. Bogue, W. D. Hoar.

Specials.

W. Osborne for best collection of pickles—Merrill Bros.

C. S. Osborne for best collection of fruit—S. J. Bibby.

Ladies' Work (Useful)

Quilt piece cotton—W. F. Osborne, L. Bryant, Mrs. J. Duncan.

Quilt, fancy quilting—L. Bryant, W. F. Osborne, S. L. Terrill.

Quilt, pieced silk—L. Bryant, S. L. Terrill.

Quilt, applique — Mrs. R. S. Thompson, S. A. McColl, G. Knox.

Quilt, emb. colors—S. A. McColl.

Bedspread, emb. white—W. F. Osborne, S. A. McColl, L. Bryant.

Bedspread, emb. colors—W. F. Osborne, L. Bryant, S. L. Terrill.

Bedspread, knitted—W. F. Osborne, S. A. McColl.

Down comforter, crochet—A. Masters, S. A. McColl, L. Bryant.

Down comforter, home made — Mrs. H. Harper, S. A. McColl, C. T. Maycock.

Comforter, home made—W. F. Osborne, Mrs. H. Harper, J. Phillips.

Serviceable work apron—W. F. Osborne, L. Bryant, S. A. Mc-Coll.

Laundry work table linen—H. J. Carlaw, W. B. Baker, A. L. Potts.

Tea apron—L. Bryant, W. F. Osborne, Mrs. R. S. Thompson.

Working house dress—A. L. Potts, Mrs. R. S. Thompson, S. A. McColl.

Equipped sewing basket—E. Bogue, S. L. Terrill, W. S. Osborne.

Child's playdress or rompers — S. A. McColl, W. F. Osborne, S. L. Terrill.

Child's dress made of old garments—S. A. McColl, A. L. Potts, L. Bryant.

Pair hand knit sox, coarse — W. B. Baker, L. Perry, Mrs. R. S. Thompson.

Pair hand knit sox, fine—Mrs. R. S. Thompson, A. Masters, W. F. Osborne.

Pair hand knit mitts, coarse — Mrs. R. S. Thompson, W. F. Osborne, S. A. McColl.

Mitts, fine — Mrs. R. S. Thompson, A. Masters, W. B. Baker.

Lady's sweater coat, crochet or knit—L. Bryant, S. A. McColl.

Knitted neck scarf—Mrs. R. S. Thompson, S. A. McColl, L. Bryant.

Wool floor mat—W. F. Osborne, Mrs. H. Harper, L. Bryant.

Braided floor mat—W. F. Osborne, S. A. McColl, Mrs. R. S. Thompson.

Darning wool sox—Mrs. S. A. McColl.

Mending torn quilt—E. Bogue, S. A. McColl, S. L. Terrill.

Ladies' Work, Fancy.

Filet crochet, coarse — Mrs. R. S. Thompson, W. F. Osborne, J. Copperwaite.

Filet crochet, fine — Mrs. R. S. Thompson, J. Phillips, Mrs. J. Duncan.

Irish crochet—S. L. Terrill, L. Bryant, S. A. McColl.

Drawn thread work—E. Bogue, A. L. Potts, Mrs. J. Duncan.

Tatting, fine—W. B. Baker, W. F. Osborne, S. A. Lockwood.

Tatting, coarse—W. B. Baker, W. F. Osborne, S. L. Terrill.

Cross stitch embroidery—E. Bogue, Mrs. R. S. Thompson, L. Bryant.

Eylet embroidery—W. B. Baker, Mrs. R. S. Thompson, F. Stock.

Solid emb.—Mrs. Wardner, Mrs. R. S. Thompson, L. Bryant.

New work, any article—S. A. McColl, W. F. Osborne, S. L. Terrill.

Hemstitching, double— E. Bogue, J. Drope, Mrs. J. Duncan.

Hemstitching, single—L. Bryant, E. Bogue, A. L. Potts.

Swedish weaving—Mrs. Wardner, Mrs. Lockwood, S. A. McCall.

Roman cut work, white—W. B. Baker, R. S. Thompson, C. T. Maycock.

Roman cut work, colors—Mrs. R. S. Thompson, F. Stork, J. S. Wardner.

French knot embroidery—Mrs. R. S. Thompson, W. F. Osborne, S. L. Terrill.

Modern floral embroidery—W. F. Osborne, R. S Thompson E. Bogue.

Bulgarian embroidery—Mrs Lockwood, S. A. McCall, W. F. Osborne.

Italian relief work—Mrs. Lockwood, S. A. McCall, L. Bryant.

Hardanger—Mrs. Lockwood, S. A. McCall, W. B. Hawkey.

Reading—S. A. McCall, W. F. Osborne, Mrs. Lockwood.

Wallachin embroidery — Mrs. Lockwood, T. A. Allen, S. L. Terrill.

Fancy hand bag—W. F. Osborne, L. Bryant Mrs. Lockwood.

Handkerchiefs, 3 handmade—O. L. Potts, W. F. Osborne, L. Bryant.

Costume slip—S. A. McCall, E. Bogue W. F. Osborne.

Negligee jacket and cap matched —S. L. Terrill, W. F. Osborne, S. A. McCall.

Kimona, hand made—W. F Osborne, S. L. Terrill.

Pillow slips, emb.—J. Copperwaite S. A. McCall, W. F. Osborne.

Pillow slips, crochet—F. Stork, H. Carlaw, J. Copperwaite.

Pillow slips—W. B. Hawkey, R. S. Thompson.

Embroidery pillow slips and sheet matched—S. A. McColl, C. T. Maycock, S. L. Terrill.

Pillow slips tatted—Mrs. S. Duncan, A. L. Potts, S. A. McCall.

Pillow slips and sheet crochet—R. Honey, W. B. Baker, S. A. McCall.

Large linen towels, hand trim—W. F. Osborne, R. S. Thompson, W. B. Baker.

Guest towels, emb. white—S. A McCall, W. F. Osborne, J. Copperwaite.

Guest towels emb. color—R. S. Thompson, A. L. Potts, S. A. McCall.

Bath towels and wash cloth to match—S. A. McCall, R. S. Thompson, L. Bryant.

Laundry bag—E. Bogue, J. S. Wardner, Mrs. Lockwood.

Dresser set, 3 pieces—W. F. Osborne, R. S. Thompson, J. S. Wardner.

Pin cushion—Mrs. J. Duncan, R. S. Thompson, J. S. Wardner.

Table runner and cushion, to match, new work—W. F. Osborne, Mrs. R. S. Thompson, L. Bryant.

Scarf, tatted, trimmed—S. A. McCall, W. F. Osborne, W. B. Hawkey.

Centre piece, emb.—W. F. Osborne, A. L. Potts, S. A. McCall.

Centre piece, tatted trim—L. Bryant, S. A. McCall, S. L. Terrill.

Centre piece, crochet—A. L. Potts, S. A. McCall.

Centre piece, cut work, colored—A. L. Potts, S. A. McCall.

Sofa pillow, emb., new work—S. L. Terrill, C. T. Maycock, S. A. McCall.

Sofa pillow, other hand work new —J. Copperwaite, A. Masters, W. F. Osborne.

Curtains, crochet trim—S. L. Terrill, J. Phillips, S. A. McCall.

Curtains, tatted trim—S. A. McCall, L. Bryant.

Curtains, other hand trim—S. A. McCall, E. Bogue, W. F. Osborne.

Fancy work not listed—J. S. Wardner, A. Runciman, S. A. McCall.

Breakfast set, 5 pieces—L. Bryant, S. Lockwood, A. F. Osborne.

Luncheon set, emb.—Mrs. R. S. Thompson, S. L. Terrill, S. A. McCall.

Luncheon set, crochet trim—W. B. Baker, F. Stork, R. S. Thompson.

Tea cloth, emb.—J. Copperwaite, R. S. Thompson, W. F. Osborne.

Tea cloth, Roman cut work, 4 serviettes to match—S. A. McCall, F. Stork, E. Bogue.

Tea cloth, other hand work—S. A. McCall, A. L. Potts, Mrs. J. Duncan.

Set 5 table mats—T. A. Allen, S. A. McCall, S. A. Lockwood.

Centre and tray cloth, white eyelet—W. B. Baker, A. L. Potts, S. A. McCall.

Centre and tray cloth, solid white R. Honey, W. B. Baker, L. Bryant.

Tea cosy, wool—W. B. Baker, J. Phillips, S. A. Lockwood.

Tea cosy, emb.—J. Copperthwaite Mrs. R. S. Thompson, W. B. Baker

Tea cosy, crochet—S. A. Lockwood, S. L. Terrill, S. A. McCall.

Table napkins, initialed—W B Baker, R. Honey, J. S. Wardner.

Buffet set, 3 pieces—Mrs. R. S. Thompson, W. B. Baker, J. S. Wardner.

Buffet set, 3 pieces—Mrs. R. S Thompson, W. B. Baker, J. S. Wardner.

Sideboard cover, white, washable —Mrs. R. S. Thompson, J. Copperwaite, J. S. Wardner.

After dinner cloth—L. Bryant, W F. Osborne, E. Bogue.

6 table dollies—W. B. Baker, A. L. Potts, S. A. Lockwood.

Silver tray, mounted ready for use—W. F. Osborne, L. Bryant, S A. McCall.

6 tea towels—W. F. Osborne, F. Stork, S. A. McCall.

6 small articles suitable for Christmas gifts—E. Bogue, R. S. Thompson, A. L. Potts.

Specials

C. T. Maycock—for lady winning most prizes in ladies work in Percy township—W. B. Baker.

W. B. Baker, for best collection of ladies work—W. F. Osborne.

O. B. Phillips, for best collection of pillow cases—J. Phillips.

C. E. Bowen, for best bedspread not exhibited before 1931—Mrs. J. Phillips.

W. Mowat, for best collection of reed work—S. A. McCall.

C. J. Boyce, for centre and tray cloth, matched—W. B. Baker.

C. J. Boyce, for best worked mat —R. S. Thompson.

Charles Greenly, for best piece cutwork—W. B. Baker.

Journal for best quilt, fancy quilting, new—L. Bryant.

Journal for best slumber rug—W. B. Hawkey.

C Churchley, for best luncheon cloth, W. B. Baker.

Fine Arts

The prizes in this class were mostly won by S. A. Lockwood, Belleville; E. Bogue, Lakefield; S. McCall, Wooler; L. Bryant, Wooler; J. S. Wardner, Belleville.

For Hard Coughs or Colds That Worry You

A Super Help

Creomulsion is made to give supreme help for coughs or colds that worry you. It combines seven helps in one—the best helps known to science. It is for quick relief, for safety.

But careful people, more and more, use it for every cough that starts. No one knows where a cough may lead. No one can tell which factor will do most. That depends on the type of cold.

Creomulsion costs a little more than lesser helps. But it means the utmost help. And it costs you nothing if it fails to bring the quick relief you seek. Your druggist guarantees it. Use it for safety's sake.

Now two sizes 60c—$1.25.

CREOMULSION for Different Coughs and Colds

As One That Serves

Yes, she is the happiest mortal alive,
Young in heart and in soul, although three score and five.
For age is not reckoned by the years time has run
But by how we have lived, and the good we have done.

With no nearer ties, love's fond labours to claim,
To her neighbors and friends are devoted the same.
Her unwearied employ and best pleasures are found,
Like her Master, in helping the needy around

The sick and the sad, and the lonely to tend.
A helping hand ever ready and willing to lend.
As the sun and the rain which impartially fall
On the just and unjust, is her kindness to all.

We are taught in the Word that all mortals below,
In the great day of Harvest must reap as they sow
Then, shall her Christ-like sowing, a hundred-fold grown
Yield of blessing and joy, a rich harvest, her own.

For e'en the cup of cold water, benison shall brim,
When to His lowliest servant, 'tis given to Him,
And some day above, at the Shepherd's right hand
With His own blessed sheep, in the Kingdom she'll stand.

Mrs. A. F. Calder.

$1 and up at all good stores

graceful in line
fashionable in color
durable in service

in chiffon, semi service and service weights

MERCURY HOSIERY

MERCURY MILLS LIMITED
HAMILTON ONTARIO

"What Captivates Hearts?"

That little thrill of the heart.... who has not felt it at the sight of smooth, glowing skin? Hollywood's discerning directors found out long ago how quickly the public responds to this fascination.

And since the great glare of the close-up magnifies every flaw, the stars must have skin that is naturally, beautifully smooth. To guard this priceless asset of theirs, nine out of ten screen stars use Lux Toilet Soap.

Forty-five of Hollywood's foremost directors say: "The most captivating charm a girl can have—lovely skin," and the great screen stars agree.

As fascinating Carmel Myers says: "Lux Toilet is so refreshing ....and it leaves the skin so softly smooth."

Constance Bennet, Pathe's lovely star, finds this delicately fragrant white soap....delightfully soothing!"

Armida, piquant Warner Brothers' player, writes: "I always use Lux Toilet Soap."

Piquant Dorothy Janis says: "I always use Lux Toilet Soap....it keeps my skin so wonderfully soft and smooth."

Of the countless Hollywood, Broadway and European stars who use this soap, some have the skin that is inclined to dryness; some the skin that tends to be oily; some the in-between skin.

Whatever your type may be, you, too, will find Lux Toilet Soap perfect!

THIS DOCTOR NOT AFRAID OF THE 'FLU

Dr. Robt. G. Jackson says positively colds, 'flu, pneumonia will not attack him. He says: "For everyone protection is only a matter of properly developing their natural defenses," as he directs in his book, "How to Be Always Well." Formerly, he had colds winter and summer, but he had his last cold in 1913 and declares he will never have another. He escapes by keeping his blood alkaline through eating alkali-forming foods, proper care of the skin, proper breathing, exercising, clothing, etc., but the chief thing is alkaline food. His chief protective food is alkali-forming Roman Meal (the only alkali-forming food made from grains), helped out by other alkaline foods listed in "How to Be Always Well." Eat Roman Meal and write for this free booklet, "HOW TO KEEP WELL," and other literature also sample of Roman Meal and Kofy-sub, the new alkaline beverage, to ROBT. G. JACKSON, M.D., 502 Vine Ave., Toronto 9, Ont.

Health Association

You would hate to think there would be little mounds in the cemetery this winter, little voices that were silent, little hands that were still, all because you failed to do your bit in the support of the Health Association. You would hate to think that little lives had been cut short, that little feet would no longer patter around a home, for lack of careful nursing. You would have to think that any little child in Peterborough had not only suffered but actually lost its life for want of proper nourishing food. Such things have seldom happened in the past, but if the work of the Association is curtailed for lack of funds, it is inevitable that they happen this coming winter.

Throughout all the year the members of the Association are giving their skill, time and energy as well as financial aid toward this so very necessary work. It is almost self supporting, but once a year is assistance asked for, but once a year are you asked to give, the time is now. Only a thousand dollars are needed to assure the continuance of the work for another year. Part of this has been subscribed. Please send your contribution to The Examiner or the Bank of Toronto. The following contributions are gratefully acknowledged:—

Previously mentioned ..	$455 12
Mr. and Mrs. J. S. B...	5.00
Mr. George A. McDonald	50.00
Miss H. Gerrard	5.00
Mrs. H. Anderson.....	5.00
	$520.12

Zutoo will stop a headache in twenty minutes, break up a cold overnight, and relieve the monthly pains of women. Used by thousands. 61

MISS CLAIRE ANDREE SELECTS

CAMPBELL'S DAIRY BUTTER and ICE CREAM

FOR USE IN THE EXAMINER'S HOME MAKERS' SCHOOL IN THE OPERA HOUSE THIS WEEK.

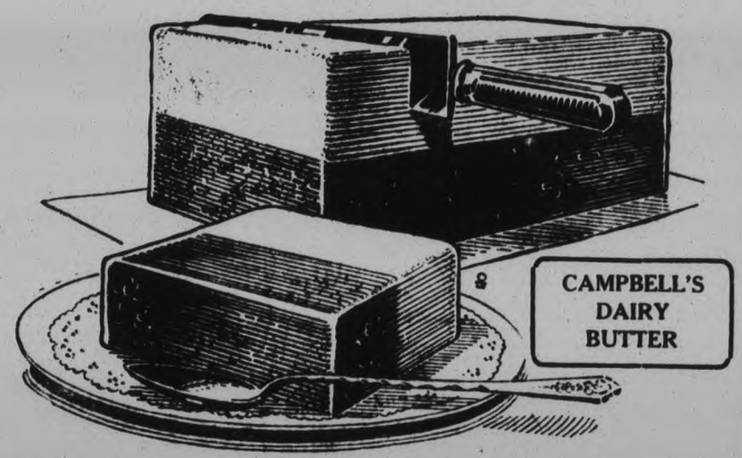

THE RICHNESS and PURITY of Campbell's Butter and Country Club Ice Cream never fail to appeal to the most exacting. In fact, these satisfying qualities—richness and purity—have made "Campbell's" a household word in and for miles and miles around Peterborough when Ice Cream and Butter are the questions.

Nothing but milk and cream from healthy herds enters into both butter and ice cream, which are made in Peterborough under the most approved sanitary conditions.

These two foods—butter and ice cream—from Campbell's carry the greatest possible percentage of vitamin and are both health-promoting, invigorating and delectable to the taste.

A DRIVER WILL CALL PHONE 520 A DRIVER WILL CALL

IF IT'S CAMPBELL'S — IT'S CREAMY

CAMPBELL'S DAIRY, LTD.

COR. SHERBROOKE and KING STS. PETERBORO

Frisch Named Most Valuable Player in National

FRISCH LEADS NATIONAL LOOP

Awarded Honors For Being Most Valuable Player With 65 Out of 80 Points.

KLEIN IS SECOND.

NEW YORK, N.Y., Oct. 21 (C.P.) — The National League's "most valuable player" for 1931 is Frankie Frisch, captain and second baseman of the St. Louis Cardinals, champions of the world.

Frisch received 65 points out of a maximum of 80 in the vote of a committee of baseball writers, to win the award by ten points from Church Klein, Phillies' outfielder, with Bill Terry, first baseman of the New York Giants a close third with 53.

The Cardinal captain and Terry were the only players this year to score points on all eight of the writers' ballots with Klein placing on seven of them. Frisch was given only one vote for first place, but received five votes for second, one for fourth and one for eighth.

The vote for the first dozen follows:—

Frisch, St. Louis	65
Klein, Phillies	55
Terry, New York	53
English, Chicago	30
Hafey, St. Louis	29
Wilson, St. Louis	28
Jackson, New York	24
Grimm, Chicago	21
Adams, St. Louis	18
Brandt, Boston	15
Maranville, Boston	15
Cuyler, Chicago	14

Queensboro

The anniversary services held at Hassard's Corners United Church on Sunday, conducted by Rev. Merrit O. Price, of Bridgewater, were quite a success. There was a large congregation, both morning and evening. The church was prettily decorated with potted plants. The choir furnished special music for each service, and the offering received was above the amount asked for. Mr. Price, who was accompanied by his second son, was entertained by Mr. and Mrs. George Harris.

Miss Marion Hamm, of Madoc, spent the week-end with Misses Aileen and Jennie Sager.

Miss Helen McCaw was presented on Friday with a box of writing paper by her chums in the Queensboro Public School and Clifford with a box of chocolates. Helen and Clifford left on Monday for their new home in Elorado.

Miss Helen Tumelty, of Toronto, spent Sunday with her mother, Mrs. Victoria Tumelty.

Mr. and Mrs. Clayton McMurray and Mr. and Mrs. John Alexander, Sr., spent Sunday visiting friends in Moira.

Mrs. Zimri Curtis has been on the sick list for the past couple of weeks, but it somewhat improved.

Mr. and Mrs. George Harris and Miss Francis and Miss Alma Keene spent the week-end with friends in Oshawa.

Mr. and Mrs. Robert Sager and Mr. Bruce Leslie attended the supper and concert given at Hassard's Corners on Friday evening.

A couple of carpenters are busy putting a new roof of shingles on the dwelling belonging to Mr. and Mrs. James Cassidy.

Mr. Joseph McCaw, who has purchased the John Shaw farm at Fox's Church, Eldorado, moved from the village on Monday.

Mr. William Glover and Mr. Thomas Richardson, accompanied by a niece of Mrs. George Glover, left for Ottawa on Monday, where they will visit friends for a few days before going on to Montreal, where Mr. Richardson expects to take the boat for Liverpool on Thursday evening. Mr. Richardson came to Canada in March of 1929 and has been nearly all the time employed with Mr. George Glover.

Rev. J. F. Everson had charge of the work on Bridgewater pastoral charge on Sunday.

CORDOVA MINES

Mr. Herbert Chard of Timmins is visiting at the home of his parents, Mr. and Mrs. Alvin Chard here.

Mr. and Mrs. George Wiggins of Belmont spent Sunday with Mr. and Mrs. Bob Wiggins.

Mr. and Mrs. Clinton Ellis of Pontiac, Mich., and small son are visiting at the home of the former's parents, Mr. and Mrs. Martin Ellis.

Mr. Harry Bowen of Picton was a recent visitor with his parents, Mr. and Mrs. Ed. Bowen.

Mr. Leo. Copp, inspector of public schools, visited the local schools on Wednesday and Thursday last.

Quite a number from here attended the Plowing Match at Peterborough last week.

Miss Evelyn Steenburg of Havelock spent Sunday at her home here.

Mrs. G. W. Steenburg and son Carmen, and Miss Valla Johnson spent Sunday with Mrs. E. Chase at Belmont Lake.

Mr. Walter Steenburg of Pennsylvania is spending a vacation at his home here.

Mr. and Mrs. arry Petherick of Campbellford spent a day recently with the latter's mother, Mrs. John French.

Mr. W. L. Wannamaker and daughter Mrs. Ross Barrons and family motored to Oshawa on Monday.

Messrs. John Pressick and Calvin Chard were Sunday visitors with Mr. George Vilneff, at Malone.

Mrs. Jack Edwards and children visited Havelock friends on Thursday last.

Heximer Unsigned; Ordered To Report

NIAGARA FALLS, Ont., Oct. 22—Obs Heximer has received notification to report in Toronto, there to join the members of the Springfield and Rangers' hockey squads for practice.

Heximer's two-year contract with the Rangers expired at the close of last year's season. He does not, however, expect much difficulty in coming to satisfactory terms with the New York management, basing his claim on his point-scoring proclivities while a member of the Springfield Canadian - American League champions last season during which he amassed a total of 63 points to establish a record for that league.

MAPLE LEAFS LOSE TO ULSTER UNITED

Red Handers Extended in Night Game—Score Two to One.

TORONTO, Oct. 21—Ulster won their fourth consecutive victory in the Intercity Night Soccer League by defeating Maple Leafs by 2 to 1 at Ulster Stadium last evening.

The first half produced two counters for the Redhanders, with Simpson and Curry being the scorers. The Leafs, although only able to beat Fraser once, had much the better of the second half exchanges, and had it not been for Fraser's sterling display in the Ulster goal further success would surely have attended the Leafs' efforts. Johnston secured the Leafs' only goal in the opening moment of the final session, and from then on the Leafs predominated, but were unable to achieve further success.

Wrestling Last Night.

New York—Ray Steele, 215, California, threw Benny Ginsburg, 210, Chicago, 18:37; Herbie Freeman, 220, New York, threw Steve Znosky, 212, Poland, 30:12; Dr. Ralph Wilson, 206, Philadelphia, threw Andy Zaharoff, 215, Russia, 22:51; Renato Gardini, 200, Italy, threw Bob Middlekoff, 203, Florida, 16:53; George Calza, 218, Italy, threw John Podubeny, 210, Russia, 19:23.

New Haven, Conn.—John Maxos, 205, Greece, threw Sandor Szabo, 204, Hungary, 49:02; Earl McCready, 226, Oklahoma, threw Don Delaun, 220, Canada, 15:37; Dick Daviscourt, 225, California, threw Otto Bosang, 225, Poland, 4:12. Vanka Zelesniak, 230, Russia, threw George Hills, 212, Wisconsin, 29:22.

Joe Simpson Named Pilot At New Haven

GALT, Oct. 21. — At the headquarters of the New York Americans yesterday afternoon it was announced that "Pullet Joe" Simpson, for many years a prominent figure in the N.H.L., had been appointed manager of the New Haven Eagles, the farm of the Amerks, succeeding Tom Howard.

Coach Eddie Gerard was on the job yesterday and put his charges through a stiff practice on the ice, and yesterday afternoon had them out in Soper Park playing ball. Latest arrivals in the local camp include J. Sheppard, L. Emms, Billy Burch, "Red" Dutton, Frank Carson, Eddie Convey, Jakie Forbes and Roy Burmister. Others are expected later in the week.

Ontario Tankard Groupings Are Revised

Queen Of North Atlantic Fishing Fleet

HOME TOWNERS

VISITS INTERESTING AND HUMOROUS FROM CAMPBELLFORD

R. J. JARVIS is now operating his own barber business on Bridge street, Campbellford, four doors east from Front street. The latest equipment for carrying on a general barber business installed. The patronage of the public respectfully solicited.

Mr. J. Allan has accepted a position on the trans-Canada road work and has gone north.

Workmen are now busy working on the installation of the sound machine in the new Hollywood Theatre. The latest type Northern Electric machine is being placed and is said to be the best of its kind on the market. This should give to the people of Campbellford first class talkies.

The condition of the Rev. R. C. Tait who is sick in the Kingston hosuital, is reported to be greatly improved although it will be some time yet before he will be able to return to his home.

The Westside Shoe repairing shop and Ackerman's barber shop are respendant these days in a new coat of red paint adding greatly to the appearance of Tice street.

Mrs. J. P. Archer is visiting in Kingston for a few days.

The Rev. L. M. and Mrs. Smith are in Peterborough this week attending the 43rd annual meeting of the Baptist Convention of Ontario and Quebec being held in the Murray Street Baptist church.

Mrs. (Dr.) F. B. Brintnell was taken seriously ill on Monday night and rushed to the Belleville hospital by car. Dr. Brintnell accompanied his wife.

RING BRIEFS

NEW YORK, N.Y., Oct. 21 (CP) —The New York State Athletic Commission has turned thumbs down on a heavyweight bout between Primo Carnera and Paulino Uscudun, on the grounds that it would be a "step-ladder" match.

Listen to William Muldoon on the subject:—

"In the future we will insist that heavyweights must be well matched physically as well as in other respects. Carnera should fight men his own size like Victorio Campolo, Arthur De Kuh, and Jose Santa. We don't want any more step-ladder matches, where one of the principals needs a soap box to reach the other's chin. I was against the Walker-Sharkey match for that matter and only approved against my better judgment."

Carnera and Uscudun were matched for a ten-rounder at Madison Square Garden Nov. 13 for a theatrical charity sponsored by Daniel Frohman. Uscudun, despite his lack of height, gave Primo a close battle when they met at Barcelona some months ago.

Jimmy Johnston, new general manager for the garden, now hopes to persuade Campolo to take Paulino's place against Carnera.

FIGHTS LAST NIGHT

INDIANAPOLIS—Jackie Brady, Syracuse, N.Y., knocked out Duke Trammel, Fort Worth, Tex. (2).

MINNEAPOLIS. — Maxie Rosenbloom, New York, knocked out Dick Daniels, Minneapolis (7); Paul Wangley, Minneapolis, knocked out Eddy Smith, Chicago (5).

OAK HILL, Va. — Bobby Grant, Charleston, W.Va., stopped Kid Johnson, Knoxville, Tenn. (1).

PORTLAND, Ore. — Young Nationalista, Manila, outpointed Ernie Peters, Chicago (10).

READ THE WANT ADS.

Air Mail Service Greatly Improved

The Postmaster General reports commencing at once that Air Mail posted at the Peterborough office up to 11 a.m. each day will leave Toronto at 6 p.m. for Windsor, Detroit and Chicago, arriving at Chicago at 11 p.m. the same evening, and if addressed to San Francisco will reach its destination at 9.20 p.m. the following day. Also mail for Winnipeg will be despatched via this air route, and will arrive in Winnipeg at 1 p.m. the next day, and in Calgary at 4.30 a.m. the following day. This is a greatly improved service over the present one.

CHANGES MADE IN TANKARDS

Toronto Clubs Grouped Together at Ontario Association Meeting.

OFFICERS ELECTED.

TORONTO, Oct. 21.—There will be no invasion of Scotland by a team of Canadian curlers this winter. The invitation from the Royal Caledonian Club to the Ontario Curling Association to send a team from Canada over to the land of the heather in 1932 was presented at the fifty-sixth annual meeting of the O.C.A. held at the Granite Club yesterday, but it was decided not to accept for at least another year owing to the present unsettled business conditions and the inability to gather together a team in time to make the trip.

The O. C. A. reported a slight decrease of membership over the past year. The present membership is 4,505, as compared with 4,754 members registered the previous year However, ladies' curling clubs affiliated with the Ontario Association were increased from six to eight, the Thornhill and Southampton clubs being accepted yesterday to boost the previous figure.

The meeting attracted a representative gathering of members, although President D. B. Duffield of Detroit was unable to be present owing to illness. In his absence Vice President Judge F. M. Field of Cobourg presided.

The secretary's report disclosed that there are now fourteen curling clubs equipped with artificial ice plants, and several more are preparing plans to be so equipped. Five of these clubs are in Toronto. The Lakeview Curling Club, Toronto's only club without artificial ice, notified the association that it decided to discontinue curling.

Tankard Groups Rearranged

A rearrangement of some of the Ontario Tankard and District Cup groups was made as a result of objections raised against grouping clubs adjacent to Toronto with clubs in this city who have artificial ice. The new arrangement provides that the first three Ontario Tankard groups will remain as announced some weeks ago. Group No. 4 will be made up entirely of Toronto clubs as follows: Toronto Club, High Park, Oakwood, Granite and Royal Canadian, Thornhill and Richmond Hill, who were originally placed in this group, will be included in Group 5, which will also embrace Hillsburg, Newmarket and Orangeville. Group No. 6 was not disturbed, but Group No. 7, originally divided in two sections, has been made into two groups, 7 and 8. The other group numberings are advanced, so that Group 8 becomes Group 9, and so on to make 16 complete groups. Groups 15 and 16 have been made into one, comprising London Curling Club, London Thistles, St. Thomas, Detroit, Chatham, Petrolia and Sarnia. They will play at Petrolia this coming season, with F. S. Ashplant of London as group convener and umpire.

Election of Officers

The following officers were elected; President, Judge F. M. Field, K. C., of the Waverly Club, Cobourg; First Vice President, D. A. McNab, Orillia; Second Vice President, H. J. Sims, K. C., Kitchener; Chaplain, Rev. J. W. Pedley, Toronto; Secretary Treasurer, G. S. Pearcy, Toronto.

Lord Bessborough was elected a patron of the association, and Hon. W. D. Ross, Lieutenant-Governor of Ontario, an honorary president.

Motor to Toronto

A FEW DAYS AWAY FROM HOME WILL DO YOU GOOD AND RETURN YOU BETTER FITTED FOR THE DAILY ROUTINE. MAKE UP A PARTY FOR NEXT WEEKEND.

Cheerful, comfortable rooms. Tasty food. Restful surroundings.

PLENTY OF CURB PARKING SPACE GARAGE ONE MINUTE WALK

Rates Single $1.50 to $3.00 Double $3.00 to $6.00

HOTEL WAVERLEY

Spadina Avenue and College Street

Boston Bruins Buy Houbregs At Seattle

SEATTLE, Oct. 21.—John Houbregs, defense man of the Seattle hockey team of the Pacific Coast League, was sold to the Boston Bruins of the National League on Monday.

The sale of Houbregs, who broke into professional hockey last season with Seattle, was the first step in the breaking up of the Seattle team as announced by Hugh M. Caldwell, President of the club.

Our Boarding House . . . . . By Ahern

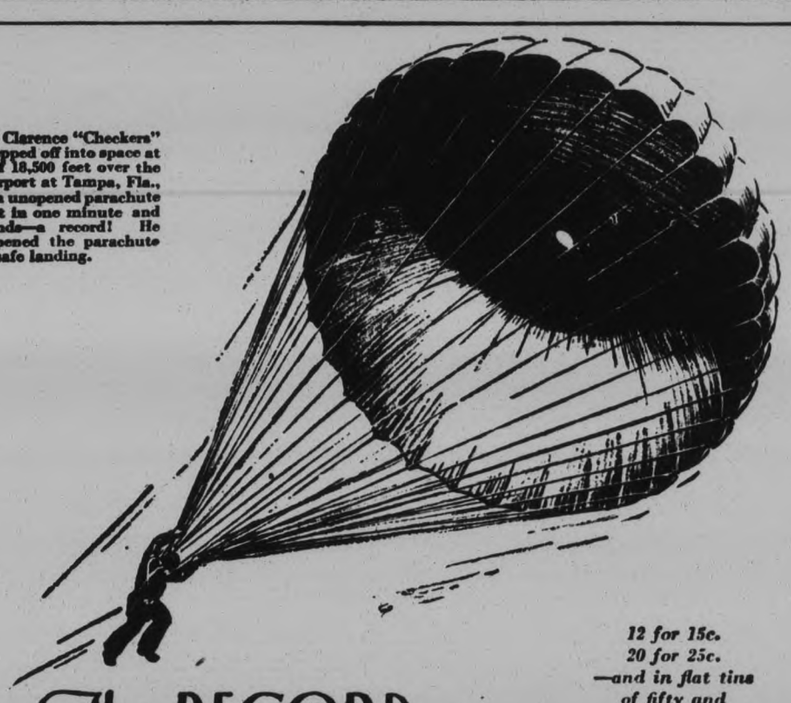

Last August, Clarence "Checkers" McArthur stepped off into space at an altitude of 18,500 feet over the Municipal Airport at Tampa, Fla., dropping with unopened parachute for 13,500 feet in one minute and twenty seconds—a record! He thereupon opened the parachute and made a safe landing.

The RECORD SPEAKS for ITSELF

THIS remarkable parachute jumping record establishes a mark to which others may aspire—just as Turret's record for popularity creates for Turret cigarettes an enviable record of popularity.

The high standards which have been maintained in the quality of tobacco and perfection of manufacture keep Turrets far in the lead.

After all, nothing can replace good, honest tobacco; grown and ripened right out in the field under nature's own sunlight—nothing artificial about that—and the high quality is "inbred".

12 for 15c.
20 for 25c.
—and in flat tins of fifty and one hundred

Quality and Mildness
Turret
CIGARETTES

Manufactured by Imperial Tobacco Company of Canada, Limited

Four Toronto Grid Teams Face Elimination

Capitol THEATRE

TO-DAY and THURSDAY
2.30, 7.00, 9.00
FEATURE AT 3:00, 7:30, 9:30

THE MOST THRILLING LOVE STORY OF THE STAGE NOW COMES TO YOU AS A TALKING PICTURE.

Cecil B. De Mille has added another to his galaxy of great pictures in this dramatic triumph of a man tossed by Fate between two opposing loves!

As Big in Entertainment as "The Big House" and "Trader Horn."

WARNER BAXTER
IN Cecil B. DeMille's PRODUCTION
THE SQUAW MAN
"APPROVED U"
With LUPE VELEZ
ELEANOR BOARDMAN
CHARLES BICKFORD
Metro-Goldwyn-Mayer PICTURE

VARSITY MUST TAKE VICTORY OVER MUSTANGS ON SATURDAY; ARGONAUTS FACE CRUCIAL TEST

Neither Team Has Yet Broken Into Win Column in 1931 Season.

OARSMEN ALSO NEED WIN.

Tigers-Wheeler Tangle Promises to be Feature Card for Week-end.

TORONTO, Ont., Oct. 21 (C.P.)—Facing possible elimination if they fail to come through with wins in Saturday's important football fixtures, four Toronto senior grid squads last night underwent stiff drills in preparation for their coming tilts. Argonauts of the "Big Four" and University of Toronto of the Intercollegiate Union have not yet broken into the win column, and if they drop their week-end games to Ottawa and Western University, respectively, they can be definitely counted out of the 1931 senior football race.

Two players who have not seen action in the past two weeks will return to University of Toronto's line-up for the game with Western. They are Jimmy Sinclair and Ken Peacock, two reliable players who are bound to strengthen the college aggregation. After a rest on Monday night the college gridders were put through a hard drill last night and Coach Hobbs has intimated he will field his strongest team against the conquerors of McGill in the opening game of the college union.

If Kitchener pull another surprise, Saturday, and hand Balmy Beach, Dominion champions, a setback, the will move into first place in the O.R.F.U. division. However, Coach Ponton of the Beaches, has announced he will not underestimate the Panthers and therefore will send a strong lineup against the Twin-city squad here in the week-end game.

Billy Bell, who played sensational rugby for the University of Toronto last season will see action for Toronto Argonauts Saturday, when the Scullers journey to Ottawa to meet the Rough Riders. As neither team has recorded a win to date, Coach McKenna hopes to keep the Toronto scullers out of the cellar by eking out a victory.

What may develop into one of the best games of the season is carded for Montreal, Saturday, when the "Big Four" champions, Hamilton Tigers, engage the greatly-improved Montreal Winged Wheelers. Advance talk has it that the Eastern aggregation will trounce the Ambitious City squad, but Coach Billy Hughes, mentor of the champions is of a different opinion and is sending his squad through an exceptional heavy week's training schedule. But the exhibition given in Toronto last week-end, when they defeated Argos, the Montrealers should travel a long way this season in quest of the Dominion football title.

Gordon Savage Will Join Syracuse Club

SEATTLE, Wash., Oct. 21 (C.P.)—The name of Gordon Savage, star defence man, was added to-day to the list of players being disposed of by the Seattle club, in the Pacific Coast Hockey League, in the break-up of the club.

Savage will accompany his two team-mates, Pete Bellefeuille and Hank Dyck, to Syracuse, where the three players are on option to the International League team.

MINOR CHANGES IN PRO HOCKEY

Teams of National and International Leagues Begin Training Activities.

NEW PENALTY RULES.

With the professional hockey teams in Canada and the States going into active training for their winter compaigns, the puck season is almost here. Several minor changes have been made this year in the rules governing play in the National and the International leagues. These, of course, have nothing to do with amateur hockey, which is ruled by the O.H.A. in Ontario.

The penalty for infractions of the blue line rule in pro. play has been altered to read: "The referee shall order a face-off at a point in the neutral zone five feet from the line dividing the neutral and the attacking zones immediately opposite where the infringement took place."

If a goal is scored while a player not in possession of the puck or taking a pass skates between his teammate and the goalie, the goal shall not be allowed, and the puck faced off at the defender's blue line. The goalie is not permitted to hold the puck with hands or arms, he must clear instantly. If he does not, a face-off shall take place ten feet in front of the net with no one but himself between the face-off and the goal.

As for ragging the puck, henceforth, no player can take the rubber back of his net more than once, and the puck must be kept moving toward the opposite goal at all times or a minor penalty may be imposed. Misconduct or injury through playing or carrying the stick improperly shall be penalized at all times by a major penalty, and a ten-minute penalty will be imposed on a player using foul, abusive language to an official.

Draws Suspension

Deliberate injury inflicted on a player or official will draw suspension the rest of the game, with the referee deciding if a substitution is permitted.

As for points given for assists; now an assist shall be given the player if he contributes directly to the scoring while inside the defending team's zone. If a goal is scored from a rebound off the goal or the goal-keeper, credit for an assist will be given the player whose shot caused the rebound.

These are the main changes made to the rules which were in force last winter; none of the new rulings being of major importance. The referee shall use his judgment on matters not thoroughly covered, and the teams must comply with his decisions, although they may always lodge a protest with the league executive following the game.

Hits 'em Hard And Heavy

"THE WORLD'S MOST HATED ATHLETE."

There is little doubt but what that may be fittingly applied to George Zaharias, 235-pound Greek wrestler who has featured shows of recent months. Irrespective of who his opponent may be the fans literally howl for Zaharias' defeat, and on a couple of occasions have come close to storming the ring following his bouts.

Regent

Now Playing
Continues
THURS., FRI.
2.30, 7 and 9

The Most Amazing Dramatic Thrill the Screen Has Known!

HOWARD HUGHES Presents
"THE FRONT PAGE"
LEWIS MILESTONE PRODUCTION
WITH ADOLPHE MENJOU · PAT O'BRIEN
MARY BRIAN · EDWARD EVERETT HORTON
WALTER CATLETT · GEORGE E. STONE
MAE CLARKE · SLIM SUMMERVILLE

A THRILLING DRAMATIC FILM SENSATION

The tense drama of newspaper life vitalized into a wonder film by HOWARD HUGHES, producer of "Hell's Angels," and LEWIS MILESTONE, director of "All Quiet on the Western Front." Broadway throbbed with excitement over the stage play—In its new form this rugged action drama is more dynamic entertainment than ever. Vivid! Virile! Realistic!

FREE SILVERWARE - Thursday Night

ADVERTISE IN THE DAILY EXAMINER

FAMOUS GRETNA HAS 2 MARRIAGE HOUSES

One Had Nearly 67,000 Visitors Last Year and the Other 3,500

Dumfries, Scotland.—Many interesting facts about historic Gretna Green were brought out at the recent session of the county valuation appeal court when the valuation of the Old Blacksmith's Shop was raised from £38 to £500 and that of the Toll Bar fixed at £100.

In the Blacksmith's shop, owned by Mr. Hugh Mackie, there are three rooms, one room with cases with antiques and souvenirs. Going in from the left you pass through a turnstile into the room where the marriages take place. There you have the anvil over which the marriages are celebrated, and in one corner King William's stage coach and a great many other antiques of considerable value. The number of admissions last year was 66,824, bringing in £1,670.

The Toll Bar, owned by Mr. Arthur Stevenson, is another house in which marriages take place. It is a shop selling post cards and other souvenirs, tobacco, etc. At the court it was brought out that the marriage room had an attendance book, and everyone who went to see the room signed that book. The number who signed it was about 3,500, and the takings £1,405, which also includes profits of the shop, a placard says that there have been over 10,000 marriages in the house.

One witness at the appeal court said, "Every house in Springfield and Gretna had a traffic in marriages at the height of this business."

LONDON POLYTECHNIC HAS 17,000 STUDENTS

And Registration Is Expected to Mount to 18,000

London.—Institutions and organizations founded to alleviate suffering, assist charity and promote education are scattered throughout London. One of the most important of these institutes is the Regent St. Polytechnic.

Now more than 17,000 men and women are attending day or evening educational classes at the polytechnic founded by the late Quinton Hogg, an old Etonian.

Last year 1,751 male and 290 female students attended its day courses and 8,107 male and 6,194 female undergraduates were enrolled in the evening classes. This year the registration is expected to approach the 18,000 figure.

The polytechnic is maintained by tuition and grants from the London county council and the board of education. Each group contributes about one-third and special endowments provide the remainder of the money needed.

RAPS THIRD INTERNATIONALE.

ATLANTA, Ga., Oct. 21 (C.P.).—The Third Internationale is ranked by Dr. H. E. Woolever, editor of the National Methodist Press, as the most destructive international force to-day.

This force, Dr. Woolever told the Methodist Ecumenical Conference here yesterday, seeks in its great program of internationalism and secularism to destroy the religious foundation of youth. Financed by Marxian Communism, it is waging war in every land against God.

Lorne Duguid Joins Red-Shirted Squad

MONTREAL, Que., Oct. 21 (C.P.)—Lorn Duguid, who jumped to the professional ranks with the Windsor Bulldogs of the International League last year, signed a contract with the Montreal Maroons of the National Hockey League, it is announced.

The 185-pound young defenceman will play with the Montreal club this winter.

Britain Greets First Boat Inaugurating New Hudson's Bay Route

A new chapter in the history of communication between Canada and the Motherland was opened when "The Farnworth," a grain carrier, completed at Victoria Dock, London, its trip from Canada's new port at Churchill, Hudson's Bay, and pioneered a trade route which will bring England six hundred miles closer to the great growing areas of the Prairie Provinces. The Farnworth is shown (inset) leaving Churchill with 227,000 bushels of Manitoba wheat, while the main picture shows Mr. Malcolm MacDonald (centre, wearing glasses), officially welcoming the boat on behalf of the British Government; Lt.-Col. P. Vanier, D.S.O., who represented Canada, is in the group along with officials of the Port of London Authority.

SPORTS Day by Day

SOCCER, BASEBALL, GOLFING
AQUATIC, SOFTBALL, TRACK

CASUAL COMMENT

Once again the pro boxing and wrestling show scheduled here this week has had to be postponed just a few days before the date. One of the boxers could not be obtained at such short notice, so Charles Hallat, Toronto promoter, has called the show off for the time being.

• • • • • •

This is the start of the busy season for the moneyed pugs and mat artists, and their services are in demand throughout the sporting world. In the summer, they are glad to get ham-and-egg handouts but not now. Of course, the champs can get big outdoor cards in the warm weather but they've all got to do their stuff indoors in the winter time.

• • • • • •

Well, regardless of the professional boys, we wont worry about boxing shows this winter as there are plenty of amateur scrappers here in training right now, more than there's been in Peterborough since they were staging shows at the War Vets, at Victoria Hall, and the Opera House. We'll have plenty of simon pure cards during the cold weather.

• • • • • •

According to the Toronto Globe, a few local boxers have signified their intentions of turning pro shortly with other boys throughout the province to participate in some of Playfair Brown's Shamrock Club shows which start next month. We don't know of any scrappers here that are ready yet for the higher class, especially in view of the small gates they'll get out of it now.

• • • • • • •

The home mittsters should take it easy and not dive into any sudden decisions because of big money dreams. Prelim boys are working hard these days, and taking the odd bad licking, and not averaging any more dough than the factory hand pulls down. If an amateur boxer is good enough to grab himself a real cut, he doesn't have to apply for jobs, fight managers will beat a pathway to his door.

• • • • • •

J. F. Devlin, world's champion badminton player has been demonstrating his prowess around Ontario on his way to Winnipeg where he is now making his home. On his appearance in Orillia last week, there was a flock of fans from Peterborough, Port Hope and Lindsay present.

• • • • • • •

"Biffer" Ranger left last week for Kansas City to begin training for another hockey campaign, and Bert McLeod will be going sometime next week. They received their contracts a short time ago with notice to appear for training, and evidently there is no argument over salaries as the two Kansas City stars have signed on the dotted line.

• • • • • •

The Sugar Bowl softballers got off to a flying start in the second half of the Lakefield league last night, trimming their old rivals, City Service, 9 to 6. Sturgeon opposed Montgomery on the mound, both going well. Long Tom had a flock of the Dormer crew waving their sticks feebly, but once they started, it was too bad.

• • • • • •

Manager Percy Harrison, of the City Service outfit, went in as a pinchhitter in the last frame much to the consternation of the Sugar Bowl rooters. However, the redoubtable Perce couldn't seem to get his eye on the ball, and he took a short cut back to the bench. He will avenge that again most likely.

ANNOUNCEMENT

Do not fail to See Full Page Ad. in Examiner Tomorrow!

IMPORTANT TO EVERY FAMILY!!

WHAT SHALL I GIVE THEM TO EAT

THREE meals a day—365 days in a year—what a lot of meals to plan—to cook—to serve!

And that isn't all of it. You have to buy food for those meals. Meat. Groceries. Vegetables. Fruits.

A big job! Not only does it take careful buying to keep within your food budget, but ingenuity to vary your menus so that they are nourishing, yet free from monotony.

However, you can simplify this feeding job by reading the advertisements that feature food products. In these times, food advertisements are most complete in information regarding the price of the product, its quality, its health value and its uses. Often the reading of the one advertisement can furnish you with ideas—not only for dinner to-night, but for your breakfast to-morrow, and luncheon the day after.

How often you say, "What shall I give them to eat?" Read the advertisements and you'll find the answer.

BURGESS BEDTIME STORIES

THE BATTLE ON THE MOUNTAIN.

Faint heart will never in a fight
His adversary put to flight.
—Old Mother Nature.

Just at the edge of the opening on the mountain side stood a magnificent bull Elk. He had just stepped out from among the trees in answer to the challenge of Bugler the Elk, who stood in the middle of the opening, pawing the ground and blowing defiance and rage. Off to one side stood Mrs. Bugler, her usually soft eyes agleam with excitement. She knew what was about to happen. She knew that in that clear space a great battle was about to be fought, and that she was the cause of

it. She knew that whichever won would claim her as his own, and she would be ready to go with him, for strength and courage were the way to her heart.

To Farmer Brown's Boy, hidden where he could watch all that went on, there was no apparent difference in the appearance of the two fighters. The one who had answered the challenge of Bugler appeared to be just as big, just as strong and to be armed with equally great antlers. That he had just as much courage was proven by the fact that he had not hesitated to answer the challenge that Bugler had bugled so boldly. He had not had to come. He had not had to even let it be known that he was on that mountainside. He had come because he was instinctively eager to prove that he, not Bugler, was the real lord of the mountain.

The hair along the neck of each was on end. Each pawed the ground for a moment. Then with heads thrust forward, eyes blazing, blowing defiance, they advanced. Suddenly their heads were lowered and they plunged forward, great antlers meeting equally great antlers with a crash that resounded through the woods. Head to head with antlers seemingly locked they dug their feet in the earth and each tried to force the other back, at the same time with mighty swings of the head trying to throw the other off balance. Both went to their knees and there continued to push and twist, snorting, their eyes red with rage.

The muscles stood out as they strained and pushed, and they drew their breath in whistling gasps. At last they had to stop for breath. The antlers were not locked after all, for they came free. Then the two backed away from each other for a short distance. Regaining his wind, Bugler suddenly plunged forward, hoping to catch the other off guard. But not so. The other was an experienced old fighter. The antlers met with a crash as before. Both came to their knees. Again there was a long shoving, pushing, twisting struggle, and as before they finally had to separate for breath.

The next time the stranger tried to get Bugler off guard and almost succeeded. So the great battle raged, while Mrs. Bugler and Farmer Brown's Boy looked on. Now one and now the other would succeed in forcing his opponent to give ground. The earth over much of that little open space became torn and trampled. Foam flew from the nostrils of the fighters. So far as Farmer Brown's Boy could see, it was anybody's fight; the honors were even. They seemed equally matched as to size, strength, courage and skill. Not once had one of the sharp points of those antlers touched flesh.

For perhaps half an hour the battle raged, with no advantage to either. Then with a mighty plunge Bugler forced the other to his knees, and before he could regain his feet disengaged his antlers and, by a lightning quick thrust drove a sharp point into the other's shoulder. He was on his feet in an instant, fighting with greater fury than ever.

Presently the effects of that wound began to show. It had weakened him, and that shoulder became lame. Bugler saw this and crowded in harder than ever. He got no chance for another thrust with those sharp points, but little by little he forced the other to give ground, until at last they had crossed the opening. There, at the very edge, they once more separated for breath. As Bugler prepared to charge once more, the stranger suddenly turned and disappeared among the trees. He was defeated and he knew it. But it was an honorable defeat. He had fought his best and lost. Bugler followed only far enough to be sure that the other really had gone. Then he returned to the opening and blew a mighty blast of triumph.

(Copyright, 1931, T. W. Burgess.)

What To-day Means To You

"LIBRA"

If October 21st is your birthday, the best hours for you on this date are from 7:15 a.m. to 9:30 a.m., from 11:50 a.m. to 2:10 p.m., and from 6:15 p.m. to 8:30 p.m. The danger hours are from 10 a.m. to 11:30 a.m., from 1 p.m. to 5 p.m., and from 8:45 p.m. to 10:10 p.m.

There is evidenced on October 21st, according to astrological conditions, a pessimistic atmosphere. If caution is not observed, monetary loss will result. Investments should be gone over and revised. Health conditions will not be good, especially for the middle-aged. Curious experiences will occur, especially to those who take an interest in the religious, occult or mystical side of life.

Children born on this October 21st will be cleverer with their hands than with their heads. They will be frank and outspoken, but not in the least malicious. They will, unfortunately have jealous dispositions, and demand without always getting it, undivided affection and unremitting attention.

You, if born on October 21st, are rather a melancholy person and take life altogether too seriously. Imagining always the calamitous, never realizing that things might be worse, your lugubriousness chilly conviviality strangles all that is congenial. At times you seem to bear on your shoulders all the accumulated ills of humanity. Such an attitude deprives you of all incentive, as, in your mind you are quite content to believe that your efforts are doomed to fail. This unfortunate spirit characterizes your home life if a woman, and is ever present with you in business if a man.

You are, undoubtedly, clever—inherently so. You will have opportunities above the average. You will have those who are willing to help you. These conditions, which would conduce to another's success, will all be lost on you unless you learn to open your eyes and see that life is not as drab as you think.

Your horoscope is a dull one until you attain middle-age. At that period, it becomes bright and glowing. It can, therefore, be deduced that something will then happen which will bring about a complete change in your outlook, and from then on life will be pulsating and joyous, even though there will be regrets over many distorted fancies and lost opportunities.

(Copyright, 1931, The Bell Syn., Inc.)

RUM RUNNER'S CREW HELD.

NEW YORK, N.Y., October 20 (C.P.). — Captain Chesley Anderson, of the British-owned vessel Whichone, and his crew of ten, are being held here to-day following seizure yesterday of the Whichone by the coastguard patrol boat Cahoone.

CONSTIPATION CONQUERED

By The DR. PAPILLAUD PILL

CONSTIPATION is one of mankind's worst enemies. It gradually poisons and weakens the system and brings on many ills.

The Dr. Papillaud Pill, a preparation which after years of research has been perfected by *Dr. Papillaud of the Faculty of Medicine of Paris, France*, is now available in Canada.

This pill will afford immediate relief without causing any distress or nausea whatever in the stomach, *as it is so prepared that it dissolves and acts only in the bowels.* Enemas no longer necessary. Follow directions implicitly.

Leading druggists sell The Dr. Papillaud Pill.

PRICE: Large size 70 cents
Handy size 25 cents 108

Mail us Coupon Below

Dr. Papillaud Laboratories Ltd. B100
32 Front St. W., Toronto, Ont.

I desire a free sample and circular.

Name.....

Address.....

.....

NEW WELSH HYMN BOOK

When the governing body of the church in Wales held its autumn meeting at Llandrindod, the committee appointed to consider the desirability of a new Welsh church hymn-book recommended a new book officially sanctioned and that it should contain about 700 hymns.

Advertise in The Examiner

PULPIT BIBLE GIVEN CHURCH

Anniversary Services Are Held in Millbrook United Church.

REV. TUCKER PREACHES.

MILLBROOK, Oct. 21 (Examiner Correspondence) — "The glorious gospel of the kingdom of God," was the subject chosen by Rev. S. T. Tucker, B.A., B.D., of Dorchester, a former pastor of the Millbrook circuit, who was the special preacher for the services marking the forty-ninth anniversary of Saint Andrew's United Church, observed on Sunday, October 18, at 10.30 a.m., and 7 p.m. large congregations being present on both occasions.

The choir, under the leadership of Mrs. H. W. Johnston, had prepared special music for the anniversary Sunday, singing two anthems at each service, those in the morning being, "Babylon" (Watson), W. H. Coombe and Mrs. Johnston being the soloists, and "How Long Wilt Thou Forget Me Lord?" (Ashdown), M. McDowell taking the baritone solo.

A feature of peculiar interest, preceding the public worship at the morning service, was the presentation of a large and well-bound pulpit Bible to the church by the officers and members of the Boneka Bible Class of the Sunday School, the president, Mrs. W. A. O'Brian, bringing the appropriate gift to the altar where it was received by Dr. A. Jemison, clerk of the session, who placed it in position on the sacred desk. Mr. T. H. Aiken, as the appointee of the session, removed the Bible that had been is use for several years, taking it to the vestry.

The dedicatory message, read by the pastor, Rev. W. W. Jones, as he opened the new Bible for its initial use, was as follows:

"The members of the Boneka Bible Class, and their teacher, would consider it an honor and a privilege if the Elders of our church would accept this Bible, and cause it to be placed on God's Holy Altar. Exemplifying, as we believe it will, the belief we have in His Holy Word, and the love we bear in our hearts toward Him."

Appropriately chosen, the first lesson was David's song of praise as found in the one hundred and third Psalm, in the reading of which the whole congregation rose and joined.

A message, rich in spiritual inspiration and blessing, was brought to the people at morning worship from the text found in 1 Timothy 1, 2, "According to the glorious gospel of the blessed God which was committed to my trust," Rev. Mr Tucker developing his theme along words of an essentially redemptive gospel; redemption, repentence, and reconciliation, emphasizing the key-fact that we are made in the image and likeness of God, and showing with clarity, and in striking detail the vast difference it makes when we re-act, as Jesus did, to human situations in the spirit of God, rather than in the spirit of evil.

The thankoffering asked by the trustees of the church was $600, and a very considerable part of this amount was placed on the plates as a free-will offering at the morning service, the Tuxis Square boys who acted as ushers being J. Stinson, E. L. Burnham, Nelson and Gordon Davis.

Get a carton today of EDISON MAZDA LAMPS

[Listen to General Electric Vagabonds every Tuesday evening over Canada-wide network.]

NOW is the time to fill those empty lamp sockets in your home. Stop at your dealer's and buy a carton or two of dependable Edison Mazda Lamps—and keep a supply on hand.

MADE IN CANADA

L 101

CANADIAN GENERAL ELECTRIC CO. LIMITED

You will find many things in the Classified Ads. of The Examiner.

TO-MORROW

AT 2.15 AT

GRAND OPERA HOUSE

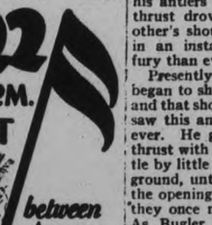

THE EXAMINER'S

HOME MAKER'S SCHOOL

COME EARLY FOR YOUR SEAT

Valuable GIFTS Awarded Daily

Other Sessions Thursday and Friday

Plan to Attend Now

ADMISSION FREE

4d. 95

TILLIE THE TOILER — By Russ Westover

BRINGING UP FATHER — By George McManus

TOOTS AND CASPER — By Jimmy Murphy

..EVERY DAY THESE ADVERTISEMENTS ARE SECURING RESULTS FOR SOMEONE—WHY NOT FOR YOU?

Phone the Classified for QUICK Results 1600

WANT AD. RATES

Cash 1 cent per word or figure per insertion.

It Charged 1½ cent per word or figure per insertion

Phone We will call for your ad. and give you the cash rate. **1600**

CHARGES:

Card of Thanks 50c
In Memoriam (up to 2 inches) .. 75c
Over two inches, per inch 60c
With black border extra 25c
Birth Notice 50c
Death Notice 50c
Locals (Black Page, per inch ... $1.00
Black Local (Back Page) per in. $1.40

Index to Examiner Classified Want Ads.

Agents Wanted L
Boarders Wanted ..... k
Business Opportunities ..... K
Cottages, Summer Resorts .... g
Chiropractor ..... U
Dressmaking ..... Z
Employment Wanted ..... j
Female Help Wanted ..... H
Found ..... N
For Sale: General ..... A
To Rent: House and Apartments B
For Rent—General C
General Notice ..... T
Help Wanted—Male or Female. X
Livestock ..... O
Lost ..... M
Male Help Wanted ..... G
Pet Stock ..... W
Personal ..... R
Poultry For Sale and Eggs .... P
Radio I
Real Estate ..... D
Salesmen Wanted ..... y
Situation Vacant ..... g
Used Cars For Sale ..... s
Wanted: General ..... Q

a For Sale—General

QUEBEC HEATER, CHEAP. $7.00. 'Phone 2671J. 3d-94-6167A

ONE SLIGHTLY USED B.S.A. .303 calibre Lee-Enfield Action Sporting Rifle, good as new, at Less Than Half-Price; One Mauser Sporting Rifle, $10. Also Guns and Rifles to Rent. Millard's Sport Goods Store, 212 Charlotte Street. 3d-94-3169A

GOOD RANGE AND HEATER. 977 ring 4. 3d-96-6223A

QUARTER-CUT OAK DINING-ROOM Suite, consisting of 6 Chairs and Table. 'Phone 1418. 3d-95-6304A

GENTLEMAN'S WHEEL, 24", EDISON Cabinet Phonograph, good as new, with Reproducer for all make of Records; also Records; cheap. 'Phone 3469J. 3d-95-6209A

LADY'S COAT, GOOD CONDITION, fur trimmed; cheap. 'Phone 1773J. 3d-96-6245A

GET YOUR HALLOWE'EN MASKS and Ornaments at Record Store 3d-96-6249A

a For Sale—General

HEATER. APPLY 208 RUBIDGE. 3d-94-6184A

QUEBEC HEATER, MEDIUM SIZE. Apply 285 Wolfe Street. 3d-94-6185A

STROLLER AND CRADLE. 'PHONE 3376W. 3d-94-6182A

NEW COAL AND WOOD ANNEX, Water Front. 341 Reid Street. 'Phone 1402W. 3d-20,21,23-6183A

GIRL'S COAT, GOOD CONDITION, size 12. 591 Division Street. 2d-94-6196A

ONE J. & J. TAYLOR SAFE, ABOUT 26" x 36". Cost $250.00. Will sacrifice at $100.00. Good as new. One Oliver Typewriter, A1 condition. Bargain. Apply Accountant, The Canadian Bank of Commerce. 3d-95-3195A

PEEWAUKIE APPLES, $2.25 Barrel. Mixed Wood, $7.00 Cord, Stove Length. D. Sims. 'Phone 2866J. 3d-95-6343A

BEACH QUEBEC COOKING STOVES and Heaters. Some Used Stoves. Also Lyric Radio. T. H. Ruth & Son, 184 Simcoe Street. 2d-95-6244A

SLAB WOOD, $1 WORTH UP. Cooper's Cartage. 'Phone 800. 3d-96-6240A

GENTLEMAN'S FUR-LINED COAT, large size, good condition. Hamilton's Fur Store. 3d-95-6201A

LARGE SIZE QUEBEC HEATER, Child's Cot, Brown Stroller. 199 Rubidge. 3d-95-6203A

TWO GIRLS' COATS, IN GOOD condition, size 16 and 18. 'Phone 1668M or 2878W. 2d-95-6226A

LADY'S BROWN COAT, SIZE 38; cheap. 'Phone 1922F. 3d-96-6230A

QUEBEC COOK STOVE, HOT WATER Front, Coal Heater, also Lady's Winter Coat, size 38. Dress 38. Apply 398 Aylmer. 2d-95-6230A

DRY SLABS $2.00 OR $3.00 LOAD. Dry Mixed Wood, $3.75. Also Hardwood. Coal and Coke. Brasdale's 'Phone 158. 36d-104-5669A

PINE SLABS, ONE DOLLAR'S worth up. Full Load, $3., Mixed Wood $4 ½ Cord. Deal, 1206. 6d-94-3116A

NORTH MONAGHAN WOOD MARket. Dry fall wood, $3; mixed slabs, $2; hemlock slabs, $3; hardwood slabs, $3; hardwood, $5; body hardwood, $3.50. All wood split ready for stove without charge. Truck load. Phone 3378J. 6d-94-6080A

HEMLOCK SLABS, $3; MIXED wood, $2.50; hardwood slabs, $3; body hardwood, $3.25 per load. Hodson's. Phone 1937. 15d-105-6115A

b For Rent—Houses and Apartments

FURNISHED AND HEATED HOUSEkeeping Room, cheap; Bed Linen and Dishes supplied. 310 Edinburgh Street. 3d-94-6166B

FIVE-ROOM HOUSE AT 147 PARK: 3-piece bathroom. Apply 199 Reid Street. 3d-94-6150B

TWO UNFURNISHED ROOMS, $7 per month. Write Box 6168, Examiner. 3d-94-6168B

DOUBLE AND SINGLE FURNISHED Bedrooms, Breakfast if desired. 341 George South. 3d-94-6169B

HOUSE, 5 ROOMS, 3-PIECE BATH, on Chamberlain Street, $20. Apply 345 Rubidge Street. 3d-94-6171B

SIX-ROOMED HOUSE, ON McGILL Street, $18 per month. 'Phone 2233J. 3d-94-6172B

ONE FURNISHED BED-SITTING-Room, One with Gas Range; conveniences; good locality. 'Phone 2929J. 3d-95-3197B

b For Rent—Houses and Apartments

APARTMENT "D," NOVA SCOTIA Apartments. Heated and modern in every respect. Possession 1st of November. Apply 437 George Street, Peterborough, Ontario. tf-3040B

FURNISHED THREE ROOM APARTment, 168 McDonnel. Apply after Seven p.m. 3d-95-6197B

FURNISHED FRONT BEDROOM. Apply 204 Brock Street. 3d-95-3192B

THREE UNFURNISHD ROOMS. 'Phone 1842M. 3d-96-6251B

TWO OR THREE FURNISHED Rooms for Light Housekeeping. 308 Aylmer. 'Phone 2552W. 3d-96-6248B

WARM HOUSE, REASONABLE. 'Phone 260J. 3d-96-6241B

SIX-ROOMED BRICK HOUSE, 567 Sherbrooke Street, all conveniences, garage, large garden. Vacant November 14. Apply 620 Homewood Avenue. 'Phone 2127F. 4d-97-3216B

HEATED APARTMENT ON GROUND Floor, comfortably furnished, sunny and warm, in central locality. 341 Charlotte Street. 2d-94-3179B

COTTAGE, 182 ANTRIM, WITH Garage, conveniences, near George. Apply 183 Antrim. 3d-96-6233B

APARTMENT, PARTLY FURNISHED, garage. Apply 376 Brock Street. 'Phone 533J. 3d-95-6190B

TWO LOVELY PARTLY FURNISHED Housekeeping Rooms. 601 Water. 3d-95-6194B

HOUSE, AT 206 PERRY; ALL CONveniences. Apply 186 Aylmer. 'Phone 1178. 3d-95-6220B

FRONT BED-SITTING-ROOM, FURnished, large, bright, comfortable. Telephone 2752. 3d-95-6210B

TWO ROOMS, SUITABLE FOR Light Housekeeping, Kitchen and Large Bed-Sitting-room. 'Phone 1866M. 2d-94-6215B

MODERN HOUSE, WITH GARAGE. Apply 219 Park. 6d-98-6216B

SEE ! $18.00 SMALL 4-ROOM house, plumbing, handy C.G.E. and central. Apply 293 Dalhousie street. Phone 273. 5d-94-6101B

APARTMENT, HEATED, FURNISHED. Apply 264 Hunter, Apartment 8. 3d-96-6225B

6-ROOM BUNGALOW, 130 HILLIARD street. Phone 2636J 6d-94-6059B

MODERN SIX-ROOMED HOUSE, near C.G.E, $22. W. Nugent, 181 Charlotte. 2d-95-6238B

HOUSE, 309 ELIAS AVE. APPLY A H. Stratton, 365 Park street. 6d-14,16,19,21,23,26-3100B

HEATED APARTMENT IN GRAND Central Building. Possession arranged Apply 437 George Street. tf-B

c For Rent—General

GARAGES TO RENT. CONVENIENT to Downtown Offices and Stores Apply 437 George Street tf-1097L

NOTICE. — FANCY COSTUMES TO Rent. 'Phone 2957. 3d-96-6246C

STORE ON GEORGE STREET IN best business location. Possession almost immediately. Apply 437 George street. dtf-3030C

STORE TO LET, 440 WATER STREET 'Phone 1936W. 3d-95-6198C

BRICK GARAGE. 204 BROCK Street. 3d-95-3191C

j Employment Wanted

WANT WORK. HOUSEKEEPING preferred. 'Phone 292. 3d-94-6180J

d Real Estate

FOR SALE — TEN ACRES FIRST-class Land, good Barn and Frame House, together with entire Stock and Equipment, Feed, etc. Close to City. Bargain for someone. Make an offer. See H. J. McCannan, 140 Simcoe Street. 2d-94-3185D

TORONTO RESIDENT WISHES TO Exchange Peterborough Home for Toronto Property. Write 80 Bowie Avenue, Toronto, Ont. m,w,s-Nov.3-5757D

SNAPS IN HOMES

$1600 FRAME COTTAGE, 4 Rooms, Garage and Chicken House. Lot 125 x 214. $100 down.

$2800 NEW BUNGALOW, Frame, 6 Rooms, Garage, South-end. $500 or less down.

$3000 BRICK, 8 ROOMS, Garage, nicely decorated, furnace, 3-piece bathroom, hardwood downstairs. It's a snap. $200 down.

$3100 BRICK, South-end, 5 Rooms, furnace, hardwood floors. $200 down, $25 per month.

$3500 FRAME BUNGALOW, 5 Rooms, South-end. $400 down.

$6000 WEST-END, 8 ROOMS, BRICK, hardwood floors, double garage, complete bathroom, furnace. One of the best homes in City. $500 down.

C. W. Shosenberg & Son
Real Estate
Rooms 15 and 16, Kresge Bldg.
355 GEORGE ST. PHONE 3447.
2d-94

e Summer Cottages

COTTAGE FOR SALE—THE OWNER of a Comfortable Furnished Cottage and One Acre of Land, situated on Clear Lake, is desirous of disposing of it at a big reduction, as they are leaving the City. Anyone wanting to secure a nice Summer Home apply to J. T. O'Connell & Co., 136 Hunter Street, for particulars and inspection of same. 3d-94-3173E

f Boarders Wanted

TWO COMFORTABLE ROOMS, WITH Board, private; suitable for Business Men or Girls; central to down town or Normal School. 'Phone 1291M, or 653 George. 3d-94-3174F

FRONT FURNISHED ROOM, WITH Board. 'Phone 3299J. 356 Stewart. 3d-94-6177F

BOARDER WANTED. 179 DUBLIN Street. 'Phone 2591. Also Garage to Rent. 3d-95-6206F

PRIVATE BOARDING, SUITABLE for Married Couple or Two Girls. Apply 718 Water. 3d-95-6214F

TWO GIRL BOARDERS, SINGLE beds, Catholic or Church of England, preferred. Apply Crystal Apartments, 412 George. 2d-95-6234F

COMFORTABLE ROOM AND BOARD. Telephone 3396. 4d-97-6226

h Help Wanted—Female

WANTED — EXPERIENCED SALESlady for Cake and Confectionery Store. State experience, age, and references. Write Box 6208, Examiner. 2d-94-6208H

WANTED — YOUNG WOMAN FOR Housework. Apply 213 Charlotte. 'Phone 226. 2d-95-6250H

WANTED — MIDDLE-AGED WOMAN for General Housework. Apply Mrs. W Stanton Fitzpatrick, 338 Rubidge Street, or 'Phone 3219. 2d-95-6239H

SELL CHRISTMAS CARDS
$35-$50 CAN BE EARNED and paid Weekly in spare time selling well-known line Personal Christmas Cards Experience unnecessary. An early start and our co-operation assures success. Beautiful new portfolio sample free. Master Kraft, Limited, Toronto. Representatives Wanted, small towns also. 13d-2,5,7,8,12,14,16,19,21,23,26,28,30-5688H

i Radio

8-TUBE VICTOR RADIO IN CONdition like new. Will sell cheap. 'Phone 2023F. 3d-94-6120I

FOR SALE — ELECTRIC 7-TUBE Radio. 477 Albert. 3d-94-6164I

FOR SALE — SLIGHTLY USED 8-Tube Radio. Terms if desired. 'Phone 3512J. 3d-96-3199I

FOR SALE — STEWART-WARNER Radios and Short Wave Converters, $38.95 and up. Brewer Motor Sales, corner Brock and Water Streets. 'Phone 192. 26d-117-3171I

FOR SALE — RADIOLA 18, AT $40. Also McLagan Graphophone. Apply 598 Chamberlain. 3d-95-6371I

m Lost

SUNDAY, SMALL CHAIN PURSE, containing Pearl Rosary and Keys. 'Phone 290J. Reward. 2d-94-3193M

BLACK HANDBAG, CONTAINING magnifying glass, etc., valuable to owner. Finder please notify Apt. 9, Lundy Block, opposite Grand Opera. 2d-95-622M

ON GEORGE STREET, A BLACK Parasol. Finder please 'Phone 935 ring 23. 2d-94-6191M

BLACK WATER SPANIEL PUP (FEmale), with white markings 'Phone 2949, or apply 511 Albert Street. 2d-94-6202M

POLICE DOG, SHORT TAIL. Answers to name "Duke." Anybody harboring same will be prosecuted. 'Phone 207. 2d-94-6216M

ON OR ABOUT OCTOBER 10TH, Boston Female, dark brindle, with white markings. Answers to name of "Tip." Kindly leave word at 116 Gladstone Avenue. 2d-95-6235M

FRONT RIGHT SIDE CURTAIN OFF Ford Car, Rink or George Streets. Please return to 78 Aylmer. 2d-95-6234M

LADY'S FUR, BETWEEN DIVISION and George. Apply 588 Division. 2d-94-6213M

ADVERTISE IN THE EXAMINER

SOCIETY PLANS GROUP SESSIONS

Much Business Discussed at W.M.S. Presbyterial Executive Meeting.

GENERAL REPORTS READ.

The executive of the Peterborough Presbyterial of the Woman's Missionary Society met on Monday afternoon in the board room of George Street United Church. The meeting opened with a short devotional service led by Mrs. B. L. Barnes and Mrs. Seymour.

Mrs. Burgess gave an account of the sectional rally held at Lakefield and Mrs. Metcalfe of that held at Hastings. Both were reported to have been quite successful and well attended.

Reports from the various secretaries of departments followed, Mrs. A. I. Cunningham reporting for the department of Christian Stewardship and Finance, Mrs. W. H. Morton for Y.W.A's and Circles, Mrs. A. Porteous for C.G.I.T. work, Mrs. L. B. Cunningham for Mission and Baby Bands, Miss F. Dixon for the department of Supplies, Mrs. Seymour for that of Literature, Mrs. Robb for the department of strangers, Mrs. W. W. Leonard for the Missionary Monthly, Mrs. A. F. Bookhout for the department of Associate Helpers, Mrs. J. A. Sargeant for Temperance and Mrs. John Bradbury for the Press Secretary's department. All reports showed the work of the Presbyterial to be progressing favorably.

Under the discussion of new business it was decided to hold the Presbyterial meeting the third week in January and to have a speaker on The Kingdom of God Movement. It was further decided to hold group meetings of the various departments of the work and to have the findings included in the reports of the secretaries of departments presented to the meeting. Mrs. A. C. Denike was appointed to take charge of the Memorial service to be conducted at the Presbyterial meeting.

A program committee was appointed composed of Mesdames A. I. Brown, S. H. Moyer, Wm. Watt, E. J. Wagar, B. L. Barnes and John Bradbury.

It was decided to send during her term of office, the Y.W.A. secretary and the Mission Band secretary to the summer school at Whitby.

In the absence of the treasurer, Miss A. Moir, B.A., the treasurer's report was read by Mrs. A. Porteous. It showed an increase in monies over the same period of last year.

The meeting closed with prayer offered by Mrs. S. H. Moyer.

At the conclusion tea was served by a group of ladies of George Street Church, Mrs. Spencer, Mrs. Squires, Mrs. Ridpath and Mrs. Hales acting as hostesses.

LABOR FORCES BATTLING HARD

Issue Speedily Narrowing Down to Conservatism Versus Socialism.

CLYNES DEFENDS CAUSE.

(By Thomas T. Champion, C. P. Staff Writer.)

LONDON, Oct. 21.—(C. P. Cable.)—More than ever, the issue in the present general election campaign narrows down to Conservatism versus Socialism. As this swiftest of campaigns draws nearer to the fateful voting next Tuesday, those leaders of the Labor party who went out of office when Prime Minister Ramsay MacDonald formed the National Government last August, are increasing the ferocity of their attacks upon the National-Laborites and their colelagues, the Conservatives.

Rt. Hon. William Graham, former Labor President of the Board of Trade, was the spokesman for Labor over the National radio last night and he was bitter concerning the reductions in unemployment benefits effected by the National Government. At Blackley, Rt. Hon. J. R. Clynes, former Labor Home Secretary, declared Prime Minister MacDonald and those who remained with him, were the ones who had deserted their principles.

The charge against late Labor Cabinet ministers that they shirked their responsibilities by resigning office rather than carry through the economy program, arouses deeply resentful feelings. It is said we ran away, declared Mr. Clynes. It is a good card to play, and a fine election trick.

Clynes' Case

"I will put my own case in the homeliest way," Mr. Clynes continued earnestly. "I was once a little piecer (cotton piece worker) earning a few shilling a week. Through the goodwill of my friends and supporters, and good luck, I became Home Secretary with five thousand pounds a year. Clynes ran away, so they say, from five thousand a year. Can you believe that?

"I have told Mr. Snowden, and I say it now: 'It was you, Mr. Snowden, who ran away from your duty as a Socialist. It was you, Mr. Snowden and Mr. MacDonald, who should have led your party in the Commons.' The men who ran away were the men who deserted their Labor principles instead of facing up and telling the House of Commons how we should balance the budget."

Rt. Hon. A. V. Alexander, another member of the old Labor Cabinet, will got to Derby to reply to a speech which Prime Minister MacDonald is to make there on Thursday, on behalf of Rt. Hon. J. H. Thomas. Mr. Thomas is the only member of the old Labor Cabinet campaigning for re-election alongside Mr. MacDonald.

Meetings in Derby have been turbulent, as elsewhere, with Labor electors bitter against the "National-Labor" minister. Mr. Thomas has heard the epithet "traitor" many a time, and even had the experience of having a woman Laborite kicking him and attempting to slap his face.

One of the stormy meetings last night ended in a candidate being carried out semi-conscious. It was at Birkenhead and the meeting was on behalf of Major J. S. Allen, candidate for West Birkenhead, a Labor seat. Although a large number of soccer and rugger players were in attendance they were unable to prevent a most violent exhibition of disorder. The meeting was in a school room, and desks were overturned and school slates used as missiles, one of them striking Allen. The police had to use batons to end the disturbance.

k Agents Wanted

A BIG FIVE DOLLAR PRIVATE Greeting Christmas Card Sample Book Free. Representatives making Five Dollars up daily. Experience or capital unnecessary. Garretson Co., Brantford, Ont. 12d-96-5041L

CHRISTIAN MAN OR WOMAN WITH good church connection can earn $3 to $5 daily distributing religious literature. For particulars write Mr. Conrad, Tower Bldg., Toronto. 8d7-10-14-17-21-24-28-31-5819L

o Live Stock

FOR SALE — FIVE HEAD OF FEEDer Cattle. 'Phone 971 ring 11. 3d-94-3165O

COW FOR SALE. 'PHONE 2456. 2d-94-6211O

FOR SALE — LITTLE PIGS, 6 weeks old. P. P. Armstrong, Indian River. 3d-19,21,24-6162O

YOUNG COW, 6-YEAR-OLD. DUE November 15. John Casey, R.R. 7, Peterborough. 3d-95-3196O

Held for Wednesday, 21st Oct. .....
FOR SALE — 60 BREEDING EWES. P. P. Armstrong, Indian River. 3d-21,24,28-6161O

p Poultry

WHITE LEGHORN PULLETS, READY to lay. 'Phone 895 ring 21 1d-94-3194P

q Wanted

WANTED — 5 TO 10 TONS CLOVER Hay, also Oat Straw. 'Phone 1196. 3d-94-6165Q

TWO GENTLEMEN DESIRE ROOM and Board, North-end of City. Box 6199, Examiner. 2d-94-6199Q

LOAD OF ROTTEN MANURE. 'Phone 1308W, between 6 and 7 p.m. 2d-95-6237Q

WANTED — $100 LOAN ON GOOD Car, private party. Write Box 6200, Examiner. 2d-94-6200Q

WANTED — BY BUSINESS GIRL, Unfurnished Heated Room, central, with or without Board. State price. Write Box 6192, Examiner. 3d-95-6192Q

s Used Cars for Sale

ALL MAKES AND MODELS THOROughly re-conditioned and in A-1 shape. Very reasonable. Brewer Motor Sales, 131 Brock. Phone 192. 26d-105-2934S

McLAUGHLIN MASTER FOUR CAR Parts, also Star. 5 Dunlop. 'Phone 2387M. 2d-95-6247S

GENERAL MOTORS EXECUTIVE Car, 1930 Buick Special Sedan, Master Six, 6 wire wheels, whipcord upholstery. Cost $2,856. Sale price $1,350. Terms or cash. For particulars, apply 193 Charlotte Street, or 'Phone 2616. 2d-94-3180S

FOR SALE — WHIPPET COACH, 1927, excellent condition; will sell cheap. Apply 589 Payne Avenue. 3d-96-6227S

t General Notice

FIRST-CLASS CAULKING DONE AT an average of 45c an opening. 'Phone 2837W. 6d-96-6205T

z Dressmaking

FUR COATS RE-LINED, $3.00. 'Phone 2452J. 3d-95-6218Z

X-RAY.

CONSULT F. M. SEYMOUR FOR Neuritis, Rheumatism, and all Skin Diseases. 310 Rubidge Street. For appointment, 'Phone 2742 26d-98-5581

THE FINAL GONG HAS SOUNDED! THE END HAS COME!

OUT GOES THE BALANCE OF "MAHER'S, LTD.," STOCK FOR JUST WHAT CASH IT WILL BRING IN A HURRY — THE LAST DAYS NOW, MEN!

THE LAST MARK-DOWN Takes Place TO-MORROW...Your Last Chance to Save

FILL YOUR WINTER NEEDS FROM THIS SPLENDID STOCK OF MEN'S WEAR AT THE MONEY-SAVING PRICE IN THIS FINAL MARK-DOWN.

BE PREPARED FOR THE MOST DRASTIC PRICE-SLASHING OF QUALITY MERCHANDISE, SUCH AS THIS STOCK IS, THAT YOU HAVE EVER KNOWN!

SEE THE "MAHER'S LTD." PAGE TOMORROW

COME PREPARED TO MAKE YOUR DOLLARS DO DOUBLE, YES, TREBLE, DUTY AT THIS FINAL "CLOSE-OUT" OF THE "MAHER'S, LTD.," STOCK. WATCH TO-MORROW'S PAPER.

BARRISTERS AND SOLICITORS
GORDON & ELLIOTT—Barristers Solicitors Notaries. Patents and Trade Marks. Money to Loan. Telephone 3300.—Hon. G. N. Gordon K.C., Alexander L. Elliott. Toronto Office: 610 Saturday Night Building, 73 Richmond Street West. Telephone Number Elgin 8831

PECK, KERR & McELDERRY—Barristers, Solicitors and Notaries Office: Water street, Peterborough. Money to Loan at the lowest current rates of interest. Telephone 1960. R. A. Peck, M.P., P. D. Kerr K.C., V. J. McElderry K.C.

JAMES FORDYCE STRICKLAND K.C., M.P.P., BERNARD S. PARK—Barristers, Solicitors, Notary Public, Peterborough. 'Phone 191. Money to Loan. 378 Water street.

H. S. HALL, K.C.—Solicitor etc. Peterborough Ont. Office: corner of Hunter and Water Streets, over the Canadian Bank of Commerce. Trust Funds on Loan on easy terms of payment.

MEDICAL
DR. C. C. CRAIG, Eye, Ear, Nose and Throat Office: Clinic Building, corner Charlotte and Reid. 'Phones Office 200, House 1018.

Tenders Wanted

Sealed Tenders, addressed to the undersigned and endorsed "Tender for Comfort Station" will be received until 5.00 p.m., Wednesday, October 28th, 1931, for the construction of a Comfort Station for the City of Peterborough, Ontario.

Plans, Specifications and Forms of tender may be obtained from W. & W. R. L. Blackwell, Architects, Bank of Commerce Building, Peterborough, Ontario.

Lowest or any tender not necessarily accepted.

VINCENT EASTWOOD,
Chairman, Peterborough, City Trust.
Peterborough, Ontario.
4d-94-3163

Railway Time-Tables

CANADIAN NATIONAL RAILWAYS TIME TABLE
(Corrected to Date.)

All Trains operate Daily (except Sunday)

6.45 a.m.—For Millbrook, Port Hope, Cobourg, Kingston, Brockville, and Montreal.
8.15 a.m.—For Lindsay, Orillia, Midland, Toronto, London, Windsor, Detroit.
12.00 Noon—For Port Hope, Oshawa, Toronto, Buffalo, New York, London, Detroit, and Chicago.
12.10 p.m.—For Lakefield.
4.37 p.m.—For Lindsay Orillia, Toronto, connecting with the International Limited for Chicago, also connects with No 89 for New York and Philadelphia, and with the "National" for Winnipeg and Pacific Coast points.
8.47 p.m.—For Hastings, Campbellford, Stirling, Belleville, Kingston, Montreal, Boston, and connects at Montreal with the "Maritime Express" for points in New Brunswick and Nova Scotia.

CANADIAN PACIFIC RAILWAY
(Corrected to Date)

Going East—
7.40 p.m.—Indian River, Norwood, Havelock. Daily except Sunday.
11.45 a.m.—Havelock, Tweed, Smith's Falls, Ottawa, Montreal Quebec Boston and New York. Daily except Sunday.
11.05 a.m.—Sunday only to Havelock.
1.00 a.m.—Havelock, Tweed, Kingston, Perth, Ottawa, Smith's Falls, Montreal, St. John, Boston and New York daily.
Going West—
5.25 a.m.—Toronto, Guelph, Goderich, Hamilton, Galt, Woodstock, St. Thomas, London, Chatham, Detroit, Chicago and New York. Daily.
6.40 a.m.—Bethany, Lindsay, Orillia, Port McNichol, Midland and intermediate points. Daily except Sunday.
1.15 a.m.—Toronto, Hamilton, Brantford, Buffalo, New York, Galt, Woodstock, London, Chatham, Detroit and intermediate points. Daily except Sunday.
2.50 p.m.—Toronto, Hamilton, Buffalo, Rochester, Boston, Woodstock, London, Windsor, Detroit, Chicago and intermediate points between Peterborough and Toronto. Makes connection with the Trans-Canada Limited for Winnipeg and Vancouver. Daily except Sunday.
5.45 p.m.—Sunday only, for Toronto and points west.
6.30 p.m.—Lindsay, Toronto, and intermediate points. Daily except Sunday.

READ THE WANT ADS.

DAVIS-THOMPSON COMPANY, LTD.
Insurance and General Agency.
433 GEORGE STREET - PHONE 40

HARVEST TIME

suggests the opportunity to all wage-earners of taking advantage of their harvest time (that is their earning period) to lay by a portion of their income for "life's winter," when earning power decreases and expenses still continue.

Small beginnings have for many laid the foundation for prosperity.

Have you a Savings Account?

If not, start one now. Prosperity is just around the corner.

4% ON DEPOSITS

OFFICE HOURS: 9 a.m. to 4 p.m.
Open Saturdays until 5 p.m.

The Toronto Savings & Loan Co.
435-437 GEORGE ST. PETERBORO

TARZAN AND THE LOST EMPIRE NO. 9 By Edgar Rice Burroughs
(Metropolitan Newspaper Service)

When the first frightened natives deserted the expedition of Erich von Harben to return to their villages with the alarming stories that had finally sent Tarzan of the Apes upon the young man's trail, the young explorer himself continued fearlessly on. But one morning he awoke to find himself completely deserted. Even his body-servant, Gabula, had left him.

A hasty survey of the camp revealed that his followers had stripped him of everything. All of his supplies were gone, and his gun carriers had decamped in the night with his rifles and all of his ammunition, with the exception of a single pistol and its belt of ammunition that had been in his tent with him. He was now alone on the slopes of the Wiramwazi Mountains.

He looked toward the rugged heights above him. He had come a long way to reach his goal, which now lay somewhere beyond that serrated skyline, and he was of no mind to turn back now in defeat. A day or a week in these rugged mountains might reveal the secret of the Lost Tribe of legend. There were known dangers behind him in the jungles. Ahead of him dangers that no man knew.

It did not take the young man long to reach his decision, and presently he turned back to his tent and, entering it, packed a few necessities that had been left to him in a light haversack, strapped his ammunition belt about him, and stepped forth once more to turn his face toward the mystery of the Wiramwazi. He felt as light-hearted as in the days when he had scaled the Alps.

NEILL'S
The Store of Better Values

LADIES' SMART SHOE FOR For Every Occasion

To see the marvellous array of fashionable footwear exhibited at this store, is to know what is in vogue for Fall Wear.

—$$—

Ladies black and brown kid one-straps and colonial pumps with lightweight leather soles and covered Cuban and high heels.

$6.00 and $6.50

Ladies patent leather and kid strap slippers, pumps and ties in a splendid group of styles. Cuban and high heels, ranging in price from

$2.35 to $4.75

—$$—

RUBBERS AND RAINETTES
See our display of these at very special prices

R. Neill, Ltd.
350-354 GEORGE STREET
Canada's Greatest Shoe Store

LOYAL ORDER OF MOOSE

Special Meeting To-Night at 8 o'Clock.

All Members requested to be present

1d, 94, 3214

Electric Wiring

Repairs made on the following electric appliances:
Ranges, Heaters, Motors, Irons, Toasters, Curlers, etc.
Batteries charged.

P. H. Smedmor
PHONE 1093. 318 CHARLOTTE ST.

CRICKET CLUB

The annual general meeting of the Peterborough Cricket Club will be held on FRIDAY EVENING, Oct. 23rd at 7 o'clock, at the Paragon. All members and those interested please take notice.

WALTER STOCKER,
President

2d-95-3206

WE CAN HELP YOU TO BE HAPPY

Because our treatments will help you to be healthy.

M. C. GOODWIN
Chiropractor
108 Barrie Building
'Phone 431

UNSIGHTLY HAIRS

Permanently Removed by Electrolysis Dermatologist Formerly of Hiscutt Institute Expert Facial and Scalp Massage. Skin Diseases successfully treated — Anne Graham Logan, 201 Brock St. 'Phone 1102 for appointments.

m.w.f

LAY IN YOUR WINTER SUPPLY OF

BLUE COAL

NOW!
Phone 209 for Early Delivery
H. B. TAYLOR & SON
160 Aylmer Street.

m,w,s-Nov.1

LOCALS

KNIGHTS OF PYTHIAS.

Card Party, Thursday. Proceeds for relief. Fowl for first prize; 4 other prizes. 1d-94-3211

CALL 2765

For your next Marcel or Finger Wave. Given by Advanced Studen for 35c. 2d-21 23-3210

ORDER TO-DAY—ENJOY TO-MORROW

Our Coal is a shade better. "It's Screened" Famous Reading Anthracite Sanitary Ice Supply; Coal, Wood, Coke. Phone 3700. dtf

VIMY RIDGE L.O.B.A.

are holding an open euchre party in the Orange Hall on Friday evening, Oct. 23rd at 8.15. Fowl for first pries. Admiss.on. 25c. 2d.94 3188

MENTAL HEALTH CLINIC

will be held in the Legion Hall, Murray street, Thursday afternoon, at 2 o'clock.

Appointments, phone Miss Anderson, 1742. 2d

BUS SERVICE TO APSLEY

George Stephens' Bus leaves Webb's Eating House, 326 W ter at 2.30 p.m. daily. Phone 268. 2d-21-23-6207

LYCEUM CLUB AND WOMEN'S ART ASSOCIATION

The Camera Club of Toronto are exhibiting at the Studio for the opening meeting at 3.30 on Friday, October 23. 1d, 94, 3203

POPPY WREATHS FOR REMEMBRANCE DAY, NOV. 11TH

Please order Wreaths early for Remembrance Day. All orders to J. Abraham, Chairman Poppy Committee. 3d, 96, 3207

CENTRAL SCHOOL ASSOCIATION

Presentation of Entrance Diplomas Friday, 8 p.m., in Legion Hall. Mr. J. R. Marshall, speaker. Cheerio Entertainers. Everybody welcome. Silver collection. Sale of home-made candy 1d-94-3212

"AYRSHIRE NIGHT" AT THE CALEDONIAN CLUB.

W.O.W. Hall, Friday, 8 p.m. Good program. Members bring a friend. 1d-94-3215

AUCTION SALE

Thursday, 1.30 p.m., at Hancock's Auction Room. Furniture and Furnishings of all kinds as usual. Send in anything you have have to sell. 1d, 94, 3213

CARD OF THANKS

The family of the late Henry Combo, 463 Albert street, wishes to thank all those who so kindly sent flowers and loaned their cars during their recent sad bereavement.

BRIDGE

The Otonabee Chapter I.O.D.E. will hold a Bridge at the Paragon on Wednesday, October 28, at 3 o'clock. Those wishing tables kindly telephone 1563. Charge 35c. 1d, 94, 3218

DRY HEMLOCK SLABS

Cut in 12-inch lengths at $3.50 per half cord or $4.50 for large load. You always get "better value" direct from the manufacturer. The Peterborough Lumber Co., Ltd. Phone 3160. 6d, 99, 3198

DRAWING FOR PRIZES

The Draw for the five $50.00 prizes in connection with St. Peter's Cathedral Bazaar will take place after the Bridge and Euchre Party on Thursday evening at St. Alphonsus Lyceum. 1d, 94, 3209

FOR SALE.

Very best .. Hardwood, maple and birch., also good pine slabs. Our wood is all measured before being cut to insure correct measurement. Alfred McDonald Lumber Co., Ltd. 'Phone 176. 14d-104-3129

POTATOES! POTATOES!

One bag free with each cord of wood. Pine slabs, $5.50, mixed wood $7.50 and $8.00; hemlock slabs $7.50; oak hardwood slabs, $8.00; heavy maple slabs $11.00, cut. Coal and coke, Baker's, phone 676, 165 Dublin street 10d.94 5922

ANTHRACITE COAL.

Pittston Coal our specialty — all sizes in stock at current prices. 'Phone 96. McCarthy & Johnston. wed., tf, 918

FLOWER FUND TEA

The Ladies' Aid of St. Paul's Church are holding a Flower Fund Tea and sale of homemade cooking at the home of Mrs. D. W. Clark, 319 Stewart street, Friday, October 23rd, from 3 to 6 p.m Come and bring a friend. 3d-17.21.22-3148

CARD OF THANKS

I take this means of expressing my thankfulness to the Lillico Motor Sales for the excellent services tendered me on Monday when I received the Dodge DeLuxe Sedan donated by the Kiwanis Club and which I won on Saturday night at the Kiwanis Produced-in-Canada Exhibition.—J. H. Edwards, Hastings, Ont.

Police Court

Seven days in jail was the sentence meted out by Police Magistrate Langley this morning to Wilmot G. Schell, this city, who pleaded to being drunk in charge of a car. Schell's crooked course west on Charlotte Street at 11.45 last night attracted the attention of a constable.

NEW PHOTOGRAPHS FROM OLD ONES
Priced from 85c Up
LEWIS R. PARKS
Cor. Park & Townsend Sts.
Phone 592

9d-21 31 9 18 28 16 26 4 13-3107

WRIST WATCHES

For the man or woman of today the Wrist Watch is one of the most essential items of dress.

The convenience of the Wrist Watch and fine timekeeping qualities are hard to beat.

We are now showing the very newest in designs, made in White or Green Gold, fitted with the most popular movements. Gruen, Longine, Lorie, Mars, Waltham, Elgin etc., can be had in a design and shape to suit everybody.

For the boy or girl going to school we have some Specials in Wrist Watches.

Specially priced at $3.50, $7.50 and $10.00.

Let us show you these Wrist Watches and have one set aside for you and kept until you want it.

Now is the time to make your choice.

WARNE BROS.
DIAMOND HALL
PHONE 880

MAIN STREET TOPICS

Jabs and Jottings as Picked Up by an Examiner Reporter

HELP REQUIRED

A middle-aged, strong woman is anxious to get work by the day. Apply at Examiner for address.

A cook-stove is needed in a home with six children, and a perambulator for a small infant is another pressing want. More baby carriages are needed also, and a sewing machine.

DRIVE THROUGH CITY.

The delegates in attendance at the annual Baptist convention being held in Murray Street Church this week, enjoyed a trip through the city and over the Horticultural Drive this afternoon. The arrangements were in charge of Dr. A. J. Madill, president of the local Horticultural Society.

Obituary

CHARLES TUFTS

The funeral of Charles Tufts, widely known throughout Central Ontario, who died suddenly at Cobourg on Friday, took place on Monday morning at Grafton. Requiem High Mass was sung by the parish priest, Rev. Father Scanlon, and in the sanctuary were Rev. Father Ferguson of Warkworth and Father Masterson of Peterborough, a cousin of the deceased. Mr. Tufts was stricken with a heart attack on Friday and died that evening in the Cobourg General Hospital. He was a traveller for the McLaren Company of Hamilton and was widely known throughout this district especially among the grocery trade.

Mr. Tufts was a member of the Cobourg Council of the Knights of Columbus. He is survived by his widow and three young daughters, and by two brothers.

THOMAS J. MOORE

The death occurred at two o'clock this afternoon at his home at 340 Reid Street after a short illness of Thomas J. Moore, well-known Peterborough contractor for many years. The deceased was 79 years of age and had lived in Peterborough County all his life, having a host of friends in this city.

Besides his sorrowing wife, he leaves to mourn his loss two daughters, Jean at home and Mrs. P. M. McCarrell of Saskatoon; and two sons, Clair and Burwell, both living here. Funeral announcements will be made later.

St. John's Choir To Give Concert

A very interesting program is promised for the concert to be given on Friday, October 30, in the auditorium of the Collegiate Institute, by the choir members of St. John's Church, under direction of F. G. Mann, L.Mus. A portion of the proceeds will be donated to the Cheer Fund of The Examiner and the balance will be used for choir needs. The program includes part songs by the choristers, solos by gold medal prize-winners, selections by the men of the choir, and also in conjunction with the lady alto singers, duets and solos, and the unaccompanied numbers which are always so effective.

ESTABLISH YOUR OWN BUSINESS AND BECOME INDEPENDENT.

AN EXCLUSIVE DISTRIBUTOR CONTRACT is available to a Man of reputation and high standing in his community for the Counties of Peterborough, Northumberland Hastings Addington, and Prince Edward.

You will be required to sell to retail stores handling confectionery lines in this territory. It is not absolutely necessary that you have previous experience in order to qualify, but in order to be successful you must have ambition, a pleasing personality, and must not be afraid of hard work. You must have a car and $300.00 to finance this proposition.

THIS IS A REAL MONEY-MAKER, and if you have selling ability it will pay you to investigate.

Reply by letter in first instance, state past experience, and at least three references, to Box No. 1004 303 Bay Street, Toronto. 1d-94-3202

Convention Program for Thursday

IN MURRAY STREET CHURCH
Morning Session:

9.30—Devotional: "Christ's Victory." Rev. A. H. Jones, Belleville.
9.45—Report of Resolution Committee.
10.10—Report of Committee on Associational Boundaries.
10.25—Report of Pastoral Settlement Committee.
10.40—Report of Church Edifice Board.
11.00—Report of Publication Board
11.30—Addresses: "The Need of Denominational Literature." Rev. L. F. Kipp, B.A., Toronto; "The Use of Denominational Literature." Rev. C. G. Smith, B.D., Montreal. Discussion.

Afternoon Session:

2.15—Devotional: "Holy Spirit and the New Birth," Rev. W. T. Steven, B.A., Toronto.
2.30—Report of Historical Convention.
2.50—Election of Officers of Convention.
3.05—Report of Board of Religious Education.
4.20—Address: "Religious Education of the Young," Rev. O. D Priddle, Ph.D., Hamilton.
4.50—Period of intercession.

Evening Session:

7.30—Song Service, Rev. Don Cameron, Wallaceburg.
7.45—Devotional: "Holy Spirit and Christian Growth," Rev. J. A. Huntley, D.D., Hamilton.
8.05—Address: "Baptist World Alliance," Albert Matthews, LL.D., Toronto.
8.35—Music and offering.
9.05—Address: "The Holy Spirit and Our Present," Rev. G. A. Leichliter, M.A., Toronto.

Railway Cabin Is Removed From Brooklyn To Peterboro To Be Erected At Diamond

In fairy tales it was nothing to whisk a house or a princess through the air on magic carpet or on the south wind and seep them off to some glamorous lands Usually in these slower and more prosaic days we have to be content with the slow dragging of buildings on heavy wheels, except in such instances as that of the removal of a railway "cabin" from Brooklin, near Whitby, to Peterborough.

This "ducket" is about twenty feet square and two and one-half storeys high. Because of its height the two storeys were separated and loaded by derrick on a flat car, transported to Peterborough, set on the concrete foundation that had been prepared for it at the local junction of the C.N.R. and C.P.R. at what is known as the "diamond," and this morning C.P.R. workmen are restoring the original roof in the new position.

George Waymark of Havelock, who is in charge of the Divisional C.P.R. Department of Bridges and Buildings, was in charge of the work, which was practically completed on Tuesday. For the local hoisting operation, the steel boom of a pile driver was extended with heavy timbers, and first the lower storey of the building was lifted from the flat car to the new foundation, and then the second storey was picked up and swung over on top of it.

The old "semaphore" signal house will be dismantled, and the new semi-interlocking system will be operated from the building which was put together on Tuesday and will soon be ready for use.

DRAMATIC CLUB PRESENTS PLAY

"Tea Toper Tavern" Ably Presented By Members of Knox Church Club.

PARTS WELL ENACTED.

A comedy drama entitled "Tea Toper Tavern" was ably presented by Knox Dramatic Club in the Lecture Hall of Knox Church last evening.

The play, which is very modern, abounds in interesting situations and tender love affairs with the introduction of the wily fascinating young widow and her intrigues. Some tragic situations occur when smallpox breaks out and the inmates of the Tavern are quarantined and a fire breaks out. The parts are exceedingly well taken by these young amateurs all being remarkably well chosen for the parts they are depicting.

The three acts take place in the living room of Tea Toper Tavern a very beautiful and handsomely furnished room where in the opening scene Aunt Marion Day, a canny chaperon (Mrs. E. A. Huffman) and her nieces Rosamond Day (Jean McCannon and Dixie (Vera Gatfield) are conversing regarding the arrangements the girls have made for turning the house into a Tea Room. Aunt Marion is strongly opposed to the venture and to the modern idea of business girls. Other inmates of the home are Barry (Tom Wallace) their freshman brother, Ann Annesley (M. Donaldson) a social service fiend who is interesting herself in village problems and her young sister Harriet D. Kennedy.

Soon after the house has been arrayed with tea tables on the porch opening from the living room and signs out advertising the Tea Rooms a young policeman Mike Ryan, calls to demand that the young proprietress, Rosamond, procure a license. The situation was very amusing when Rosamond begins to flirt with the blarney tongued Irish man A. M. Wedlock). Other frequent callers at Tea Top Tavern are Rev. Archibald Peary, a very earnest young divine who is interested in Ann and her social service work and John Sedgwick an old flame of Aunt Marion's, who again proposes to her. These parts are well taken by D. Charlton and J. Daines respectively.

In the second act Dallas Thorn (J. Donaldson) appears on the scene in answer to an advertisement inserted by the girls for a hired man. He explains that although he has not been accustomed to that work he must have outdoor employment for his health's sake and is hired under the assumed name of Jack Daw. He is in reality the owner of Tea Top Tavern, a university graduate who has been disappointed in love and supposedly to have left for Europe longed for a sight of his old home. Seing the advertisement he applies and meeting Dixie he falls in love with her.

About this time Ann brings in a young protege from the village (Tess) A. Charlton who is suddenly taken very ill and is put to bed. Just then an automobile accident occurs near the Tavern and Barry who rushes to the scene returns with Mrs. Gloria Sherwood Jerome (Mrs. K. Baker) a beautiful young widow and her French maid Celeste (I Darling) who decide to remain for a few days. Tess becomes very ill and the doctor pronounces it smallpox, so all are quarantined, much to the dismay of the inmates, who are greatly alarmed and Barry, John and Mrs. Jercme develop imaginary symptoms at once and make plans to escape in which they are foiled by the policeman Mike.

When Mrs. Jerome sees the hired man she recognizes him as Dallas Thorn the man whom she jilted previous to her marriage and she immediately attempts to regain her power over him.

Fire breaks out in the house and Dixie who is in the library is rescued by Dallas through a secret panel learns the truth and all ends well with four engagements announced—Rosamond and her brilliant young lawyer lover Brian Pierpont, (N. Hughes) who appears on the scene just in time to be quarantined, Dixie and Dallas Ann and the preacher, young Barry and Harriet.

A very pretty and colorful part of the play was the fancy dress ball put on by the inmates in quarantine in which the girls wore costumes of Sheperdess, Gypsy, Spanish lady, Quaker, Victorian gown and Red Riding Hood. The men were dressed as pirates, soldiers and old fashioned courtiers.

Between acts Rev. Wm. McDonald made a few remarks congratulating the club upon their efforts and Miss Freda Kelcher contributed a brilliant piano solo and Miss Eleanor Dunsford a reading "A base ball game". Selections on the radio, kindly installed by Kenneth McCannon, filled the interlude.

The play which will be repeated to-night was directed by Mrs. H. McLachlan.

Good Program By George St. Y.P.A.

The Y.P.A. of George Street United Church held their regular meeting last evening in the Sunday School auditorium. The meeting opened with sing-song, after which Miss Ruth Millyard read the Scripture lesson and led in prayer. Games and contests in music were then enjoyed and a program relating to appreciation of music was continued from the previous meeting A. V. Lillow sang The Volga Boat Song accompanied by Mrs. D Howat and gave an interesting talk on its composer and Russian folk songs Miss Helen Ludbrook rendered several splendid musical numbers on the guitar. Mrs. J. B. Nelson gave a description of Indian music and related several legends. She sang two Indian songs, "Ghost Pipes" and the well-known Indian love song "By the Waters of Minnetonka." accompanied by Miss Musa Cox. The meeting losed with the National Anthem.

Program Presented By Choir In Apsley

The members of Mark Street United Church choir motored to Apsley last evening, accompanied by Rev. and Mrs. C. J. Daniel, to put on the program of the United Church concert there Solos were sung by Rev. Daniel, Messrs. Smith and Binks, mixed quartettes by Mrs. Hunter, Mrs. Binks, Mr. Binks and Mr. Smith; male quartettes by Messrs. Binks, Greenslade, Smith, and Agnew. Miss Mabel Reynolds contributed several readings, and Mrs Bell of Lakefield rendered several delightful solos. Accompaniments were played by Mrs. W. A. Greenslade Rev. Wesley of Lakefield acted as chairman.

Varsity May Foster Box Lacrosse Team

TORONTO, Ont., Oct. 21 (C.P.).—The athletic directorate at the University of Toronto to-day are being asked to approve the addition of five-man box lacrosse to the inter-faculty sports program. Games to be played indoors on the gymnasium floor.

The modified version of Canada's national game calls for teams composed of one goalkeeper, one defenceman and three forwards. If the idea proves successful an attempt will be made to place the five-man lacrosse game on the list of major inter-collegiate sports.

WEDDING BELLS?

Although rumors of romance link the name of Betty Noble, actress and singer, and that of Harold McCormick, Chicago harvester king, who divorced Gana Walska, grand opera diva, a few days ago, the latter says: "No—just friends."

I.O.D.E. SESSION OPENS IN FALLS

Delegates From Whole Province Are Welcomed by Mayor Swayze.

INTERESTING TOPICS

NIAGARA FALLS, Ont., Oct. 21.—With Mrs. S. T. Creet, of Hamilton presiding, the general meeting of the Provincial Chapter of Ontario, Imperial Order Daughters of the Empire, opened at the General Brock Hotel here to-day. Mayor Charles F. Swayze welcomed the delegates to the city and greetings were also extended by Mrs. E. T. Kellam, the first Regent of the first chapter organized in Niagara Falls. Mrs. S. B Clement, North Bay, responded. Louis Blake Duff, of Welland, historian and lecturer, will give an interesting talk on the history of the Niagara District during the afternoon session. This evening Colonel William Wood, F.R.S.C., president of the Army and Navy League, is talking on "sidelights of the bonne entente." And the guests at the function will include Mrs. C. D. Burton, National President of the I.O.D.E. and former National Presidents. The morning session was devoted to conferences on immigration child welfare, Navy League, Work in India, League of Nations and I.O.D.E. Girl Guides.

Fine Offer Of Northern Electric Co.

Have Donated Northern Electric Gurney Range as Major Prize for Home Makers' Schools.

Some one attending the DeBoth Home-makers' Schools is going to be the possessor of the fine Northern Electric Gurney Range that is on exhibition on the stage at the Grand Opera House during the sessions of the school being held under the auspices of The Examiner. This fine range has been donated by the Northern Electric Company to the school as the Grand Prize, and it is a model that might well grace any home in the city.

Everyone attending the school has the opportunity of winning this fine electric house appliance free of any cost; but if the winner has already an electric stove, the electric washer can be the choice, and if both an electric stove and a washer already are part of the household equipment of the winner, then the electric ironer can be accepted. In any event the prize is very valuable and the thanks of the lucky winner are to be offered only to the Northern Electric Company for their generosity.

Cranberries, blueberries, black currants, and gooseberries all grow wild near Churchill, Hudson Bay, is 2936 miles.

PROMINENT BRITISH CANDIDATES FINE PHOTOGRAPHERS MATERIAL

Austen Chamberlain Snapped in Shirt Sleeves Wielding Mop in Washhouse.

INFANTS SMILED ON.

By Thos. T. Champion, C. P. Staff Writer

LONDON, Oct. 21.—(C. P. Cable)—In a hundred newspapers today appeared a picture of the aquiline-visaged Rt. Hon. Sir Austen Chamberlain, Conservative First Lord of the Admiralty, with his well-known monocle as firmly fixed as ever—but in his shirt sleeves industriously wielding the mop of a wash tub in a Birmingham municipal washhouse. And the dignified Mr. Chamberlain was exchanging smiles with half a dozen good women whose arms were bared for the same exercise.

The picture is only one of dozens in which the press photographers, among the luckiest people at election time, have captured prominent candidates and their supporters in all sorts of happy and unconventional poses.

Cause For Wonder

The older generation who remember Sir Austen's austere father, Joseph Chamberlain, may wonder what "Joe," the stern figure of the House of Commons and platform, would have though of this development of modern canvassing But "Joe" Chamberlain himself was caricatured more freely perhaps than any other Victorian parliamentary giant.

Today, too, Lord Borodale, Conservative candidate in Peckham, Camberwell, is seen with his mother, Lady Beatty—wife of Admiral Beatty—smiling down on an infant in a perambulator.

Rt. Hon. Margaret Bondfield, the first woman cabinet minister who lost her post when the Labor cabinet resigned, is seen discussing high politics with a street vendor of ice-cream.

Trails Footballers

Another photographer was lucky in catching Miss Irene Ward, Miss Bondfield's Conservative opponent in Wallsend, shaking hands with members of a football team.

Football and politics are going in harness pretty often on the picture page—as well as in the political meetings. All three of the South Leeds candidates, for instance, are seen today with members of the Leeds United team. Campaign managers are paying special attention to footballers, for they generally prove useful stewards and "chuckers-out" at turbulent meetings.

IN MEMORIAM.

FLEETWOOD—In loving memory of our dear Mother, who departed this life thirteen years ago today, October 21, 1918.

Often our thoughts wander,
To a grave not far away,
Where they laid our darling Mother
Thirteen years ago to-day.

Those who have a Mother,
Cherish her with care.
For there will never be another
To fill her vacant chair.

—Sadly missed by the Family.

You will find many things in the Classified Ads. of The Examiner.

Board of Education
NIGHT CLASSES OF THE COLLEGIATE AND VOCATIONAL SCHOOL

Applications addressed to the undersigned will be received until Thursday at 3:30 p.m. for the position of Instructor in Electrical Installation at the Night Classes. The work includes commercial wiring, motor winding and repair.

G. H. THOMPSON,
Secretary-Treasurer, Board of Education.

23-94-3186

Don't make a slave of yourself. Why carry your goods, when our service is FREE?

F and G MARKETS

Our free delivery service guards your health in the dangerous Fall and Winter months

COOKING FIGS— New Stock	2 lbs. 25c	**MEATS**	
PITTED DATES— New Stock	2 lbs. 25c	**ROUND STEAK—** Choice, lb.	19c
TOMATOES— 3, No. 2½ tins	20c	**PLATE RIB—** lb.	8c
PASTRY FLOUR— 24 lb. bags 7 lb. bags	53c 20c	**HAMBURG STEAK** 2 lbs.	25c
WESTON'S GRAHAM WAFERS— Cello wrap, 1 lb. package	20c	**ROLLED RIB ROASTS—** Finest quality beef, lb.	23c
LEMONS—Good quality, per doz.	40c	**ROLLED RUMP ROASTS—** Finest quality beef, lb.	23c
ONIONS—Choice quality, 10 lbs.	25c	**PORK CUTS**	
		SLICED BACON— lb.	22c
		LOIN PORK CHOPS lb.	22c
		PEAMEALED COTTAGE ROLLS	18c
		LEGS OF LAMB— Well trimmed	23c
		CHOICE QUALITY VEAL— ALL CUTS	

SOCIAL PRINTING

CONVENTIONAL ETIQUETTE and Fine Art Letterpress Work are featured by the Peterborough Examiner in all Printing for—

SOCIETY FUNCTIONS,
WEDDING INVITATIONS,
WEDDING ANNOUNCEMENTS,
ACKNOWLEDGMENT CARDS,
DANCE PROGRAMS, ETC.

—All printed to reflect your own personality while conforming to the latest conventional modes. Try us.

THE EXAMINER PRINTING CO. LIMITED

LEAGUE OF NATIONS MAY DROP MANCHURIAN AFFAIR

PROBABILITIES.
Moderate south-east or south winds; fair to-day and on Friday; continuing mild, probably followed by showers in western districts Friday night.

The Peterborough Examiner

HOME EDITION

VOL. LXVII., No. 94 — PETERBOROUGH, ONTARIO, CANADA, THURSDAY, OCTOBER 22, 1931 — PRICE THREE CENTS

TORONTO WINS JARVIS FINE APPEAL

Mounties Pull Off Second Round Up

NEW YORK GIVES PREMIER LAVAL GREAT OVATION

Comes With Aim of Getting Two Great Democracies Together on Crisis.

HOOVER'S GUEST.

No Definite Agreements Likely—General Review of Situation.

NEW YORK, N. Y., Oct. 22. — Premier Pierre Laval, who worked from the driver's seat of a hack to the helm of France, arrived today to talk with President Hoover about methods of smoothing wrinkles of care from the face of mankind. New York gave him one of the greatest ovations in its history.

Thousands banked Battery Park cheering wildly, fire boats spouted, and the big guns of Fort Jay thundered.

The former peasant lad smiled calmly through it all, watched huge airplanes zooming overhead, and faced a great crowd of photographers and reporters with aplomb.

"Let me see the statue of Liberty," he said, in the midst of it all, then he craned his neck out of a window of the municipal tug Macom, which with pennants streaming about to land him.

"Ah—beautiful!" he said.

Pomp Of Heroes

At City Hall, where he was escorted with the pomp New York stages for its heroes, he said he came from a nation determined to cooperate with this country to help restore prosperity.

"A grave crisis has arisen which has interrupted your development as well as that of other countries," he said. "In a world torn with doubt our two great democracies together must search for and apply methods which will restore calm and re-establish equilibrium.

"It is through an affirmation of faith and confidence that I desire to come into contact with the American people. I know their enthusiasm. I know that they are capable of generous impulses combining their deep sense of reality with their noble idealism. They will respond, if necessary to calls which may reach them from the old world.

"I speak in the name of a country which is determined to join its efforts with yours to ward off the dangers which menace our civilization."

M. Laval brought with him no fixed or definite program on which to base his discussions with President Hoover. He was expected, however, to discuss several subjects which the French consider more or less inter-twining, yet in essense separate. Among these were disarmament, economic recovery, the gold standard, inter-governmental debts, national security, and cooperation among nations, particularly between France and the United States.

No Definite Agreements

As a guest invited to dinner by another self-made man, Premier Laval expects to permit his host to open the discussion and to give France's viewpoint only thereafter. It is generally understood that he does not expect to take back any definite agreement, on paper or otherwise, but merely to thresh out with the president preliminaries looking toward cooperation on the various subjects.

The reception aboard the Ile de France was saddened by the collapse of Henri Prince, hotel magnate and official interpreter for the mayor's committee. Overworked by the strain of preparation for the huge welcome, he fell unconscious on the deck during the handshaking. He was removed to the hospital, where physicians said that although he was suffering from a heart attack and a hemhorage, he would recover.

Rugby Results.

LONDON, Oct. 23 (C.P. Cable) — Results of rugby matches played in England and Wales to-day were:

Rugby Union.

Oxford University 6, Newport 8.
Pontypridd 14, Llanelly 19.

County Championship.

Eastern Counties 9, Kent 36 — at Leytonstone.

Rugby League.

Lancashire Cup—Second Round.
Widnes 7, Wigan 6.

Pair Are Charged Attempted Murder

WELLAND, Ont., Oct. 22. — (C.P.)—Charged with attempting to murder Vito Perri, of Niagara Falls, Vito Delveccio and Louis Gatto, both of Niagara Falls, are now undergoing trial at Welland Assizes before Mr. Justice Logie.

The charge arises out of a wild shooting and stabbing fracas which occurred in the Italian section of Niagara Falls on October 1.

Late last night a jury found Pasquale Feratti, Niagara Falls, guilty of wounding Vito Perri, with intent to maim. He was remanded until the end of the sessions for sentence.

TERROR SPREADS AS FIRE DEMON GOES UNCAUGHT

Barn on Lynden Road, House on Wentworth Added to List.

WHOLE DISTRICT ARMED.

Farmer in District Gets Shot at Prowlers—Motorists Patrol Roads.

HAMILTON, Ont., Oct. 22.—The fire fiend again struck terror into the hearts of district farmers today when two conflagrations occurred early this morning reducing a large barn and a house to ashes.

The first outbreak was on the farm of Frank Drong, Lynden road, the barn burst into flames shortly before seven o'clock, and in spite of the aid given by a fire truck from Brantford, neighbors were unable to check the blaze. The building together with 1,500 bushels of grain, a binder, mower, drills and smaller implements went up in smoke. There was no livestock in the barn at the time.

No cause for the fire could be ascertained, and in view of the

(Turn to page 5, please)

'YANKEE' SMITH PLEADS GUILTY IN POLICE COURT

Russell Hill Dummer Township, Also Faces Charge of Selling Liquor.

OPERATING STILL.

Too Much Hospital Russel Hill Tells Examiner Reporter.

Enmeshing themselves in the net so cunningly spread for them by Detective Sergeant Zaneth in his well-timed clean-up drive against moonshiners and sellers of illicit spirits in this district, two more operators in the swamp whiskey trade, Thomas 'Yankee' Smith, of Belmont township, and Russel Hill, of Dummer township, appeared before Magistrate Langley this morning charged with breaches of the Excise Act.

Two Charges

Smith was charged with operating a still and with selling illicit spirits while Hill faced a charge of selling.

Telling the magistrate that he wanted to arrange his business before taking the "rap", Smith first refused to elect on the first charge. Later, however, he asked permission to return to court in order to change his plea. He pleaded guilty to both charges, but was remanded for sentence until tomorrow, when Bruce Freeburn, Sammy Hill and others will come up for sentence.

"Just too much hospitality," Russel Hill told The Examiner when questioned as to how he landed in the toils of the R.C.M.P.

Three mounties headed by Sergeant Zaneth, all garbed in rough tweeds, called at Hill's abode in Dummer this morning. They said they were duck hunters and queried Hill as to chances of getting

(Turn to page 5, please)

FOUR GENERATIONS recident in Smith township, Peterboro county. Left to right: James H. Crapp, 57; Robert Crapp, 85; Delbert Crapp, 30, and Clare Crapp, 18 months.

SHOWDOWN BETWEEN COUNCIL AND JAPAN OR COUNCIL AND CHINA PREDICTED BY HIGH OFFICIALS

Briand to Propose Case Be Taken Up in Three Weeks on November 12.

LITVINOFF RAPS LEAGUE.

Claims Lack of Precision in Decisions One of Causes for Situation.

GENEVA, October 22 (By P. I. Lipsey, A.P. Staff Correspondent).—Aristide Briand, veteran French Foreign Minister and acting President of the League of Nations Council, called a public meeting of the Council for 4 o'clock this afternoon to consider a resolution which will propose an adjournment of the present consideration of the Manchurian problem until November 12.

What else will be proposed in the resolution was not revealed but it was believed it would contain a demand that Japanese troops be withdrawn from Manchuria without fixing a definite time limit, and that the Japanese and Chinese Governments would be urged to begin direct negotiations looking toward a settlement as soon as the troop withdrawals begin.

In informed quarters it was predicted that the afternoon session would bring a "showdown" between the Council and Japan, or between the Council and China. It was considered possible Japan might decline to approve the proposal and probable that the Chinese representative would not be able to accept it without referring it to Nanking.

Dismay Prevails

Dismay prevailed in international quarters here to-day for the prospect that the League of Nations Council might adjourn without taking definite action on the Manchurian problem, which was believed to be becoming steadily more menacing to world peace.

A storm of criticism was aroused last night when it became known that members of the League Council despaired of being able to apply remedial measures at the present time and the criticism prompted M. Briand, the council's acting president, to seek to modify the form of the proposed resolution under which sittings are expected to be suspended before the end of the week.

Charges of weakness were made against the council for failing to demand withdrawal of Japanese troops by a specified date and failure to take an active part in mediation through a neutral commission on the spot.

League Criticized

MOSCOW, Oct. 22 (A.P.)—Maxim Litvinoff, Soviet Commissar for Foreign Affairs, sharply criticized what he called a lack of precision and clarity in decision of the League of Nations in a telegram sent to the League Secretariat at Geneva to-day.

The telegram stated that Russia is willing to adhere to the armaments truce suggested by the League Assembly last September, provided other countries do the same.

"The absence of clarity and precision in the decisions of the League regarding international obligations," M. Litvinoff said, "is one of the reasons for the sad events now occurring in Manchuria.

"My Government is ready to accept when the necessary clarity and precision has been given to the outline of obligations, making it clear that all countries shall suspend armaments on an equal footing."

Gandhi's Goat Is Awarded 1st Prize

LONDON, Oct 22 (C.P.). —The goat which supplies Mahatma Gandhi with his daily draughts of milk was awarded first prize at the English Dairy Show to-day.

As the blue ribbon was tied about its neck, it was officially named "Mahatma." S. R. Whitley, an official of the show, told the judges at Royal Agricultural Hall that the price of goats has gone up in England since the Mahatma arrived.

MAJOR R. DODDS INSPECTS FIELD

Inspector of Airways Flew From Ottawa to Peterborough Yesterday.

PLAN BIG BANQUET.

Major R. Dodds, Inspector of the Airways Branch of National Defence, was a visitor in Peterborough for an hour yesterday afternoon flying here from Ottawa to inspect the landing field where the Air Pageant is to be held Saturday and Sunday. He made the trip in less than two hours, bucking a stiff head-wind most of the way, looked over the field, had lunch and took off again for the Capital. Eddie Grant and Leslie Knight of the Trans-Canada Air Pageant, lunched with him. The major intimated the field was satisfactory, but no official report could be made while here.

The Chamber of Commerce, which is sponsoring the air show here, is tendering a banquet at eight Saturday evening at the Empress for the fliers and visitors, and a number of tickets will be available to the public. A night-fireworks' display in the sky will be put on over the city Friday evening, weather permitting, and three machines, in siren-ship formation, will circle the town Saturday morning, followed by a rat-chase—that is, a dozen or more planes flying fast in single file. Fireworks on the ground and in the air will be part of the entertainment at the flying field, out the Port Hope highway, on Saturday evening.

Something new in aviation will be seen in crazy flying by Bennie Martin at both shows. He specializes in low aerobatics which is forbidden by the Government except at sanctioned air meets. The stunt flying of Martin is all just clear of the ground, sometimes only twelve feet up, and the difficulty and danger attending such an act is thrilling in the extreme to spectators, as it must be to the pilot himself.

ATLANTIC FLEET CREWS CASTING ELECTION VOTES

MacDonald Answers Rumor Tories Planning to Oust Colleagues.

BEAVERBROOK ACTIVE.

Henderson Charges Premier is One Who Deserted Ship—Simon Gives Advice.

(By Thomas T. Champion, C. P. Staff Writer.

LONDON, Oct. 22.—C. P. Cable.) —The first votes are already being cast in the British General Election, though polling generally does not take place until Oct. 27. Voters who are with the Atlantic fleet, now manoeuvring in the North Sea somewhere between Invergordon and Hull are making their decision between the National Government supporters and Labor.

Directly after nomination day returning officers were notified of the names of the naval vessels and the sailors and officers aboard who were entitled to vote. They despatched ballot papers which are returnable before the close of the polls next Tuesday.

The sailors of the Atlantic fleet have been able to hear political speeches over the ship's wireless. No canvassing, of course, is permitted either in naval or military barracks.

MacDonald Replies.

Prime Minister Ramsay MacDonald has been constrained to reply to the charges from free trade platforms, that the Conservatives are harboring dark designs to secure an independent majority through the Nationalist label, after which they would oust their Labor and Liberal associates and introduce full-blooded protection.

Speaking at Tamworth, Warwickshire, the Prime Minister reported the action of the Labor Opposition and the "most unfortunate intervention" of Rt. Hon. David Lloyd George had brought such a possibility nearer than it would otherwise have been. The situation generally, he added, was much better than he would have thought possible a few weeks ago.

Crusaders See Victory.

Whatever doubts may exist regarding the possibility of early tariffs plus generous Empire preferences, they are not shared by the enthusiastic Empire crusaders, who are already shouting victory. Lord Beaverbrook, their vigorous leader, who is taking an exceedingly active part in the campaign on the Conservative side, told a Birmingham audience last night that Rt. Hon. Neville Chamberlain (Conservative member of the National Cabinet) had almost completed the work his great father, Joseph Chamberlain, undertook.

"We will soon see the accomplishment of a united British Empire," Lord Beaverbrook declared. He

(Turn to Page 5)

GARAGE BURNS AT CARLINGFORD

Absence of Wind Saves Whole Village From Being Wiped Out.

CALL TO STRATFORD.

STRATFORD, Ont., Oct. 22.—The village of Carlingford was threatened with destruction by fire at an early hour this morning when a blaze broke out in the upper storey of Ed Babb's garage and workshop, badly damaging that building and causing a loss estimated at $2,000. No insurance was carried.

The cause of the blaze has not been determined.

The fact that no wind was blowing, giving the fire fighters an opportunity to confine the blaze, probably saved the entire community from destruction.

The fire was discovered about 5.50 o'clock by Mrs. Will Vanetta, who resides just to the east of the burned building. The Stratford fire brigade was called.

The entire upper part of the Babb garage was destroyed, together with the contents. This part of the building was used as a trimming room for autos, buggies and wagons.

A number of buggies and wagons were destroyed.

BAPTIST SEAT OF LEARNING HAS YEAR OF PROGRESS IN HAMILTON

Enrollments Have Increased Since University Went to Hamilton.

GOVERNORS ELECTED.

The work of the past year at McMaster University was yesterday afternoon brought under review in the report of the Senate and Board of Governors, which was presented to the Baptist Convention of Ontario and Quebec in session at Murray street church by Chancellor Howard P. Whidden.

It was a year which, in spite of the removal of this seat of learning from Toronto to Hamilton, and the consequent disruptions caused by that removal, which marked a distinct advance over any previous years in the history of McMaster.

"Under the new conditions in the years which lied ahead," remarked the speaker, "it will be the earnest endeavour of the faculty and Board of Governors to maintain the splendid traditions of this university."

Increase in Enrollments

He reported an increase in enrollments of students, but thought that this condition might possibly be due to the fact that young persons were being kept at schools and universities by their parents due to a lack of outlets into the world of commerce and industry and in the professions, caused by the economic conditions.

In connection with the important problem of the Theological work he thought he could do no better than quote two paragraphs from Dr. MacNeil's report:

"In spite of the confusion occasioned by removal to the new location, the theological department has maintained throughout the year a continuity of interest and a creditable standard of work. Much has been attempted and not without some degree of success, in creating a sense of fellowship, inspiration, and earnestness of purpose among all students in the University look-

(Turn to page 3, please).

Farmers Are Urged To Cut Cow Herds

WASHINGTON, D.C., Oct. 22 (C.P.).—Dairy farmers are urged to destroy one-tenth of the country's milk cows to prevent over-production, in a report submitted to the Farm Board.

The report, prepared by the Dairy Advisory Committee, an agency of dairy co-operatives, points out that herds have been increasing for four years, which will eventually lead to large surpluses and low prices despite recent increases in prices.

GUELPH MAYOR TO SEEK SEAT

Will Contest Conservative Nomination in South Wellington.

SURPRISE MOVE.

GUELPH, Ont., October 22 (C.P.) —Mayor R. B. Robson will contest the official Conservative nomination for the by-election in South Wellington, and will not be in the field as an Independent if he does not succeed in gaining it, it was announced to-day. T. J. Hannigan, well-known Conservative, stated that he would nominate His Worship and that W. M. Hortop would be his seconder.

W. P. Gable had been named as the Conservative choice, and announcement that Mayor Robson had decided to seek the nomination came as somewhat of a surprise. It was made quite definite that the Mayor's entry into the race in no wise indicated a split in the party ranks, and that whoever is chosen on Saturday will receive unanimous support.

Decision Upsets Ruling Laid Down By Ontario Court

Long-standing Dispute Between Province and City of Toronto Over $60,000 Fine for Sale of Provincial Bonds Finally Settled.

ATTITUDE TAKEN BY PRIVY COUNCIL UPHOLDS VALIDITY OF THE DOMINION LEGISLATION

Federal Gov't Backed City's Case on Grounds That Fines Shall be Paid to Municipalities Where They Bear the Expense of Administering Law.

LONDON, Oct. 22. —(C P Cable)— The long standing dispute between the Province of Ontario and the City of Toronto, as to which was entitled to the fine of $60,000 paid by Aemilius Jarvis in a case arising out of sale of provincial bonds, was finally settled today when the Judicial Committee of the Privy Council allowed the appeal of the city.

Their Lordships' decision today upsets the ruling of the Ontario Court of Appeal which had decided by a three to two vote in favor of the province. The Dominion Government took a hand in the battle, supporting the city's case because federal jurisdiction provides, that fines and penalties shall be paid over to the municipalities where the municipalities bear the expense of administering the law. The Privy Council decision therefore incidentally upholds the validity of the Dominion legislation.

Clean-cut Issue

The controversy between the Province of Ontario and the City of Toronto over the Jarvis fine, the judgment declared, presented a clean-cut issue. That the sovereign had the prerogative right to receive fines imposed on convicted persons might be accepted as a general principle, but it is not an absolute nor unqualified right. It is only those which are "unappropriated" which belongs to the crown and the disposition of which has not been by competent authority otherwise directed.

"Their Lordships reach the conclusion," the judgment continued, "that any right conferred on the Province of Ontario to claim fines as 'Royalties' extends only to such fines as have not been otherwise appropriated by a competent authority, and that the Dominion Parliament is an authority competent to direct how such fines may be otherwise appropriated.

"Their Lordships proceed on the general principle that any prerogative right to fines which as a 'royalty' passed from Canada to the Province of Ontario at union was a right only to such fines as might not be otherwise appropriated by the Dominion Parliament in the exercises of its exclusive right to legislate on all matters coming within criminal law."

Decision of Great Interest

The decision of Their Lordships is naturally of great interest to all municipalities. In the Jarvis case the court paid the fine to the province, although the city bore the cost of administering the law. The city won the first appeal, Mr. Justice Rose holding the federal law—directing payment of fines over to municipalities bearing the cost of law enforcement and administration—was valid. The Ontario Court of Appeal reversed this decision on a majority ruling.

FAIERS PASSED AS U'S' TOURIST IN LIQUOR STORE

North Monaghan Man Charged With Keeping Liquor for Sale.

CASE CONTINUING.

Definitely Identified as Man Who Purchased Liquor in Lindsay.

That Harry Faiers, of North Monaghan, passed himself off to T. H. Begley, liquor vendor of Lindsay, as an American tourist under the name of J. Maloney, of Detroit, securing on a temporary permit six bottles of Scotch whisky and eight cases of beer, on October 14 was the evidence submitted to Magistrate Langley this morning by Mr. Begley and N. J. Kennedy, manager of the Lindsay Brewery Warehouse.

Faiers is on trial on a charge of keeping liquor for sale. J. A. O'Brien is acting for him, and Crown Attorney V. J. McElderry, K.C., is prosecuting.

Telling of finding eight cases of beer beneath the flooring of a chicken house at Faier's home, Provincial Constable Silvester stated that the beer was concealed beneath a trapdoor which was covered over with straw.

Showed Surprise.

Faiers showed great surprise when the beer was located, the constable stated, and affirmed that it wasn't his liquor, since he didn't have a permit.

Provincial Constable Warren, who made the search with Silvester, gave the same evidence.

Faiers was definitely identified by N. J. Kennedy as the man who called at the Lindsay Brewery Warehouse on October 14 and purchased eight cases of beer. Faiers gave his name as J. Maloney and had a liquor permit under that name.

His suspicious aroused, Kennedy said he took the number of the man's car. This number was later identified by another witness as that of Faier's car.

T. H. Begley told of giving Faiers a tourist permit under the name of J. Maloney. The witness was certain that Faiers was the man.

Detective William Meagher said that Faiers' car bore license plate number ED-962, the same as that taken by Kennedy off the car in Lindsay on October 14.

Same Brand of Beer.

The beer purchased in Lindsay was the same brand as that found in the chicken house at Faiers' place, the evidence showed.

Claiming that the evidence submitted by the Crown was of a startling and wholly unanticipated nature, Mr. O'Brien asked for an adjournment. He also argued that there had been no evidence that Faiers was keeping liquor for sale.

Magistrate Langley said that the testimony of the Lindsay men was of a nature to prove forgery and "another serious charge under the L.C.A."

With Crown's case concluded the trial was adjourned until 2.30 this afternoon, when the defence evidence will be submitted.

When church workers objected to Sunday football officials of Goulborn Australia, decided with the pigskin players, but banned Sunday auto races.

Car Strikes Trolley Essex Man Killed

WINDSOR, Ont., October 22 (C.P.) — J. Stewart Laird, of Essex, was killed this morning when the automobile he was driving collided with a street car on Howard Avenue Windsor. He was town engineer and assessor of the town of Essex for years.

According to statements made to police, Laird swung his car out into the car tracks to pass an automobile parked at the curb without lights. He tried to swing back but his auto was crashed into by the street car. Laird was dead when taken to Metropolitan General Hospital. His head had been forced through the windshield of his car.

Coroner Dr. H. Grasweller has opened an inquest.

ALUMINUM MERGER.

BASEL, Switzerland, Oct. 22 (A.P.) — Aluminum producers of Great Britain, Canada, France, Germany and Switzerland have formed a corporation capitalized at 35,000,000 Swiss francs (about $7,000,000), to develop and extend the aluminum market, it was announced to-day. Representatives of some Norwegian producers also were included.

Velveteen
For children's dresses that looks so much like mother's, so fashionable and serviceable. Comes in all the bright shades. 23 inches wide. Yard..... 89c

36 inch Velveteen
Splendid wearing cloth with a lovely pile and lustrous finish. Very popular, in shades of brown, wine, green and black..... 1.49

VISIT OUR NEW PATTERN DEPARTMENT

Improved Service. Easy Selection. New Patterns.

Robt. Fair & Co.
PETERBOROUGH Limited
THE STORE OF DEPENDABLE MERCHANDISE

New McCall Magazines and Quarterlies

39c Cotton Velour
A nappy, warm material in small bright patterns, suitable for children's dresses; also dark colorings for women's house dresses. 30 inches wide. Yard... 25c

25c Fast Color Print
These Prints come in medium and light grounds with small all-over pattern. Will wash well and ideal for children's wear. 36 inches wide. Yard..... 19c

Sale of Coatings, Dress Goods and Staples

Commencing Friday, October 23rd, and Continuing Until Saturday, Oct. 31st

A splendid selection of Imported and Domestic Tweeds, Jerseys, Flannels, Santoys, Serges, Coatings are here for your approval, and in many instances at greatly reduced prices. Now is the time to purchase your Fall and Winter requirements.

DRESSMAKING AND WOOLS LEAD THE WAY THIS SEASON

Dress Goods and Tweeds
Come early for a good selection of odd pieces of Dress Materials, suitable for children's dresses and boys' suits. The price is no indication of the real value. Full yard wide. Yard 39c

32 in. Viyella Flannel
This beautiful imported fabric is the best quality Viyella. The colors are mauve, peach, rose pink and baby blue, delf blue and white. Thoroughly shrunk and suitable for children's wear. Yard 1.19

54 Inch Broadcloth 2.95
Light weight. Suitable and very popular for the heavy separate skirt that is so much in vogue this season. Colors are rust, bottle green, delf blue, prune and purple. Greatly reduced, yard .....

EXTRAORDINARY VALUE

30 in. Dress Flannels 59c
All-wool and a quality that we can recommend, at a remarkably low price. All the good shades are represented in the lot—blues, browns, greens and reds, so popular this season. Yard ....

GOOD **Black Satin**
This quality is suitable to make that one dress to be worn on so many occasions for afternoon or street. A material that you can depend upon, for it gives good service and cleans perfectly. 36 inches wide. Yard 2.39

2.50 Wool Coatings
Marked down to this very low price. Consisting of Tweeds and Serges in smooth and rough finish. Undoubtedly remarkable value. 54 inches wide. Yard .. 1.25

Chonga Coating
The most used Coating this season, in all the good coat colorings in the range. At a price that means a worthwhile saving from the made-up coats. 54 inches wide. Yard. 1.95

Chonga Tweed
A finer quality, imported English cloth with a shadow check weave that makes it distinctive from plain cloth, in all the season's coat colorings 54 inches wide. Yard. 2.95

36in. Wool Delaines 1.19 to 1.49
This is a wool season, and no dress goods is more suitable for those one-piece styles, so popular now, as these Imported French Delaines, in the new Fall patterns. See the new rosebud design for children's wear.

ALL WOOL SANTOY
Yard 98c
1.39 TO 2.50 QUALITY
Also Kasha Cloth and fine twill Serge, in a wide variety of new Fall shades. 36 to 54 inches wide. Exceptional value.

Figured Coat Linings
A good quality Lining that is so greatly used in the made-up coats this season. Splendid colors in various designs. 36 inches wide. Yard 69c

Celanese Satin Lining
A plain fabric in a heavy quality. Ideal for fur coat lining. Has a rich lustrous finish, and comes in shades of rose beige, grey and black. 36 inches wide. Yard 1.39

2.50 English Tweeds 1.95
This imported cloth is the finest Tweed we have shown this season. A rather broken, rough weave, in black, brown and green, flecked with white. 54 inches wide Yard .....

Domestic Tweeds
A splendid wearing cloth in beautiful combination coloring. Ground of French blue, green, brown, wine and tan. Full 36 inches wide. Yard 1.19

1.59 Wool Jersey
Best quality only, in the new Fall shades of guardsman blue, brown, sand, wine and green, also black. Full 54 inches wide. Yard 1.29

1.25 All Wool SERGE
Yard 59c
Less than half-price for this all-wool material. Splendid quality, suitable for children's and women's dresses. Gives long wear, and a good selection of colorings. 54 inches wide.

Visit Our Silk Section
Big reductions in all our lines. All Silk is guaranteed to give satisfaction, they are all first quality and the best we can buy of the different kinds in the market to-day, and the assortment of colors are complete.

Celanese Flat Crepe, yard 1.29
Canton Silk Crepe, yard 98c
Celanese Satin Crepe, yard 1.39
All-Silk Crepe Satin, yard 1.79

3.95 Black Transparent and Chiffon Velvet
A cloth with a beautiful lustrous finish. Suitable for afternoon and evening dresses. No material will be more popular this season. 36 inches wide. Yard 2.95

ENGLISH SHEETING
MADE UP FREE
Extra good quality, greatly reduced. Plain or twill, in 72 and 81 inches wide. Will wear for years. Made up free during this month.
72 inches wide. Per yard .....69c and 79c
81 inches wide. Per yard 89c

THE HOUSEFURNISHING EVENT continues throughout the entire month with special prices. Replenish your home furnishings at a great saving.

OUR BUTTON AND BUCKLE ASSORTMENT is complete for suits and dresses. Matching colors for all the new Fall shades and in the new wanted shapes.

OUTSTANDING VALUES IN STAPLES

Grey Union Flannel, for men's shirts, yard 30c, 35c
27-inch White and Striped Flannelette, yard 12½c
Colored Bordered Bath Towels, each 25c
Hemmed Cotton Pillow Cases, good value, pair 75c
36-inch White or Unbleached Cotton, yard 15c
All-Linen Roller Towelling, 16 inches wide, yard 15c
White Face Cloths, colored edge, each 5c
White Krinkle Spreads, 72 x 90, each 2.25
Colored Bed Covers, all-wool, satin bound, each 5.49

JAPAN OUTLINES 5 MAIN POINTS ASKED OF CHINA

Wants Guarantee of One Another's Territorial Integrity —Non-aggression Pledge.

BATTLE AT TIEHLING.

Governor Chang Reported Seeking Soviet Aid to Protect Interests.

TOKYO, Oct. 22. (AP)—Having received and answered the note of the United States Government to China and Japan calling attention to their obligations under the Kellogg Peace Pact, Tokyo to-day awaited action from Geneva on the five fundamental points she wishes China to recognize in principle as the price of withdrawing Japanese troops from Manchuria.

It was announced that Japan had anticipated the United States note, which was formally delivered by Charge D'Affairs Edwin Neville, and already had sent a reply to Washington.

The Washington note was understood to be similar to that which the twelve other signatories of the Kellogg Pact previously had sent.

5 Main Points

The five fundamental points, which had been received in Nanking with indignation but were said to have been given consideration at Geneva where the League of Nations Council is studying the far eastern crisis, were announced here as follows:

(1)—Japan and China shall mutually pledge non-aggression and guarantee one another's territorial integrity.

(2)—All forms of anti-Japanese propaganda, including the anti-Japanese boycott, shall be abandoned.

(3)—China shall give assurances for the safety of Japanese lives and property in Manchuria.

(4)—An agreement shall be reached eliminating competition on the Manchurian railways.

(5)—China shall recognize existing treaty rights, including the question of Japanese and Korean land leases in Manchuria.

Tokyo heard reports that Governor Chang Hsueh-Liang of Manchuria had approached Moscow in the hope of interesting Russia in protecting his interests, promising

(Turn to page 3, please).

Advertise in The Examiner

Bicycle Cavalry Is Formed By Fascisti

ROME, Italy, Oct. 22 (A.P.)—"Bicycle Cavalry" is Italy's solution of the problem of finding a fast-moving infantry. She has equipped dozens of her regiments with bicycles and the Fascist Militia legions also have taken up the two-wheeled steeds.

The recent mobilization of 40,000 "Young Fascists" was accomplished mainly by use of the bicycle. Bicycle regiments of the regular army travel with their full equipment on their backs. They make from 50 to 125 miles a day.

SHOOTING CASE WILL BE PROBED

Rum Runner is Wounded by Border Patrolman, Then Fined $240.

AFFAIR HUSHED UP.

DETROIT, Mich., Oct. 22—Prosecutor Harry S. Toy has announced that his office would investigate the shooting of an alleged beer smuggler by a U. S. Customs border patrolman on September 29.

The shooting, in which Frank Ramsay, of Ecorse, was wounded on Grosse Ile, was revealed by Col. Heinrich A. Pickert, Collector of Customs, yesterday, after Representative Robert H. Clancy had demanded of him a public report of the affair.

Prosecutor Toy said he wishes to determine why it was not reported to county authorities.

Picket said yesterday Ramsay was fined $240 without court action for being found with several cases of Canadian beer. The incident was suppressed, he said, because Ramsay was not a professional smuggler and was "from a good family."

Hogs, Cattle Moving From Cavan District

MILLBROOK, Oct. 22 (Examiner Correspondence).—A big shipment of eighty-five hogs was made by T. J. Lang of Peterborough, from Cavan to Toronto, on Tuesday, bringing a price of $5.50 a hundredweight, and the grade.

On Saturday Lang and Madill shipped a carload of cattle from Cavan to the Toronto stock yards, Mr. Lang going to Toronto the first of the week to look after the sale.

DOMINION WINS FROM PROVINCES AVIATION CASE

Federal Government of Canada Has Jurisdiction Over Aviation.

FORMER RULING UPSET.

Appeal Was Taken to the Privy Council in England by Dominion.

LONDON, Oct. 22.—(C. P. Cable) — The judicial committee of the Privy Council today allowed the appeal of the Dominion Government of Canada against a decision of the Supreme Court of Canada on the reference of the question of whether the dominion or the provincial authorities have jurisdiction over aviation matters in Canada.

The Supreme Court had decided the dominion may control such aeronautical matters as are involved in international affairs and such aerial activities as the dominion itself engages in, but ruled the provinces had jurisdiction to control and legislate on aviation matters within their own boundaries.

The supreme tribunal today however upheld the Dominion Government's contention to supreme jurisdiction over aviation matters in Canada. Their Lordships' decision incidentally upheld the validity of Dominion aeronautical legislation which had been challenged by the provinces.

Real Object Of Act

While the courts should be jealous in upholding the charter of the provinces, the judgment said, it must be no less borne in mind the real object of the British North America Act was to give the Central Government those high functions, almost sovereign powers, by which uniformity of legislation might be secured on all questions of common concern to the provinces as members of a constituent whole.

There may be cases of emergency where the Dominion is empowered to act for the whole, and there may also be cases where the Dominion is entitled to speak for the whole by reason of the plain terms of section 132 where Canada as a whole having given an obligation is given the power necessary and proper for performing such an obligation.

"Their Lordships do not think that aeronautics can be brought within the subject of navigation and shipping, although undoubtedly to a large extent in some respects they might be brought under the regulation of the trade and commerce or postal services," the judgment continued. "Their Lordships do not think aeronautics are a subject within the property and civil rights in the Provinces, although here again ingenious arguments may show that some small part of them may be so included.

Ruling Section.

"They consider the governing section to be Section 132, which gives the Parliament and Government of Canada all the powers necessary and proper for performing obligations towards foreign countries arising under treaties between the Empire and foreign countries.

"As far as Section 132 is concerned Their Lordships are not aware of any decided case of assistance in the present occasion, but it will be observed from the very definite words of the section it is the Parliament and Government of Canada

(Turn to Page 3, please)

It Takes Money To "Cover" Al

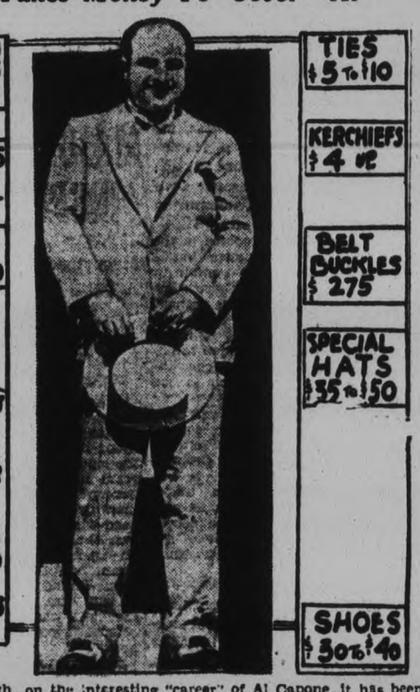

As a sidelight on the interesting "career" of Al Capone, it has been revealed that every time the gang leader attires himself in the morning he is wearing approximately $700 worth of apparel. This staggering sum was totalled during Capone's trial in Chicago for evading his Federal income tax, when he was found guilty by a jury. How the $700 is arrived at is shown on the margin of Al, himself. Fancy paying $10 a pair for garters, $2 for a collar. Me, oh, my!

Soviet Employees Demand Back Pay

WARSAW, Oct. 22 (A.P.)—Municipal workers in Warsaw declined to work to-day, although they appeared as usual at their desks and jobs. The "strike" is in protest against irregular payment of salaries.

The orchestra chorus of the civic opera invaded the City Hall yesterday demanding back pay, and the demonstration having proved effective, the municipal employees today determined upon the passive resistance policy.

The Ministry of Interior is considering disbanding the city council and appointing a commissioner over the muncipal government.

Canada has twenty-one light airplane clubs with a membership close to 3,000.

TRUNK MURDERS BAFFLE POLICE NO CLUE FOUND

Beaches, Hidden Cabins Searched for Mrs. Judd's Body.

INQUEST CALLED.

Phoenix Officers Believe Jealousy Over Men Prompted Slayings.

LOS ANGELES, Cal., Oct. 22. — The strenuous police hunt for Winnie Ruth Judd, wanted for the Phoenix trunk murders, continued throughout the West to-day, but the belief grew that she either was hiding here or had committed suicide.

Although there were reports that persons resembling the hunted woman had been given rides by motorists near San Diego and at Central California points toward Sacramento, officers expressed the belief she might not have left the city.

The search was pressed while officers prepared for an inquest over the bodies of the victims, Miss Hedvig Samuelson and Mrs. Agnes Le Roi, which were shipped here in trunks claimed by Mrs. Judd.

On the theory that Mrs. Judd's body might be found in some out-of-the-way place, police looked over the beaches and hills around Los Angeles. Volunteers peered into deserted cabins and looked through the brushy undergrowth in canyons near the city.

Jealousy Motive.

PHOENIX, Ariz., Oct. 22.—Officers delving into evidence of a party at the home of Winnie Ruth Judd the night of Oct. 16 assert jealousy over a man, or men, probably caused her to slay her former friends, Agnes Le Roi and Hevig Samuelson.

The locale of the murders the folowing night has been definitely fixed as the apartment of the victims.

Police said references in Miss Samuelson's diary which might be construed as indicating existence of a strange intimacy among the three women were not conclusive. The diary is in possession of County Attorney Lloyd Andrews in Los Angeles.

Corroboration of the theory that men were involved, detectives said, was obtained from a woman whose name was withheld.

The woman witness said she attended Mrs. Judd's party by invitation and that the hostess obtained two of the three men who were present only by summoning them, under protest, from the Le Roi-Samuelson apartment.

She and Mrs. Judd and one of the men drove from Mrs. Judd's house to the girl's apartment, she said, to get the other two men. Mrs. Judd refused to go in and asked the others not to tell Mrs. Le Roi and Miss Samuelson she was in the car.

Two Men Leave.

The girls argued the men should reamin there instead of joining the other party. Finally, the woman told police, it apparently was settled amicably, and she and the two men went out, one lingering for what she said apparently was an affectionate parting. The girls then followed them to the car at

(Turn to page 3, please).

Pawning Pants Cost Policeman His Job

BERLIN, Oct. 22 (A.P.)—Keeping his uniform trousers in pawn for nearly four months cost Police Sergeant Victor Lehmann his job.

He managed to get along by borrowing trousers from colleagues who happened to be off duty—until one day the whole police force was called out. The sergeant had to report in civilian trousers, and was dismissed immediately.

Motor Damaged In Doolittle Flight

MEXICO CITY, Oct. 22 (A.P.)—Major James H. Doolittle, speed flier, was waiting to-day for repairs on the motor of the plane in which he flew here from Ottawa, Ont., by way of Washington, D.C., in 12 hours and 36 minutes Tuesday.

He was forced to postpone his returne to the United States until next week. One cylinder of the plane was damaged by the terrific pace set on the flight.

Aeroplanes Are Used In Election Fight

LONDON, Oct. 22 (A.P.) — Ramsay MacDonald has a fleet of 12 airplanes at his disposal during the campaign.

The machines are kept in readiness night and day at Heston Air Park, ready to fly to any part of the country with speakers and literature.

Six are intended to carry printed matter, the others important speakers.

BANK ROBBER GIVEN 5 YEARS

Junior Clerk Gets 3 Years and Accomplice Year on Same Charges.

HOLD-UP IN HALIFAX.

HALIFAX, N.S., Oct. 22 (C.P.)—Five years in Dorchester Penitentiary on the charge of robbery, and three years for assault, to run concurrently, were the sentences imposed by County Court Judge W. J. O'Hearn this morning on Chipman Smith for his share in the looting of the Quinpool Road Royal Bank on August 27. Leroy Dickson, junior clerk in the bank, was given three years in Dorchester on the robbery charge. Richard Morse, an associte of Smith and Dickson, drew one year in the city prison for robbery and one year for assault, the sentences to run concurrently.

END PILES QUICK
No Salves—No Cutting.
Your itching, bleeding, protruding piles will go when you actually remove the cause—bad blood circulation in the weak, flabby parts—and not one minute before. Salves or cutting can't do this—ar. internal remedy must be used. HEM-ROID, prescription of Dr. J. S. Leonhardt, succeeds because it stimulates the circulation, drives out congested blood, heals and restores the almost dead parts. HEM-ROID has such a wonderful record right in this city, that McDermid & Jury, Bond's Drug Store says one bottle of HEM-ROID Tablets must end your Pile agony or money back.

From Churchill to Liverpool via the udson Bay route, the distance

City Placed First On Soviet Letters

MOSCOW, October 22 (C.P.).—Soviet Russia is seeking to educate the people to reverse the form of addressing mail.

The new plan places the name of the addressee last and the city first. They claim it speeds sorting and delivery. Letters now are being sent all over the Soviet Union bearing addresses like this:

"Moscow,
"Mali Palashevsky Pereulok 15
"Apartment 4,
"Comrade Ivan Mikhailov."

ADDRESS GIVEN ON EDUCATION

Lakefield Principal Gives Fine Outline on What Schooling Means.

AT A.Y.P.A. GATHERING.

LAKEFIELD, October 22 (Examiner Correspondence). — Mr. J. F. Harvey, principal of the Lakefield High School, gave an interesting address on Education at the regular meeting of the A.Y.P.A. on Monday night. This week has been set aside by the Secondary Teachers' Association of Ontario as Education Week, with the object of spreading a better understanding of what education means. We have Tomato Week, Fire Prevention Week, etc., and the teachers felt that they had better get in while the going was good. Our educational system divides into three parts—Public School, High School, and University.

The Public Schools naturally have the largest attendance, and the majority never go on to High School. Passing the entrance is very often the end of school for many pupils. Of late years since the age limit of compulsory school attendance has been raised from 14 to 16 years there has been a large attendance in the High Schools. If a boy or girl leaves school before 16 he or she is not equipped for the battle of life. Many young people drift away from school because they find the routine irksome, but many are coming back now in these days of industrial depression realizing the need of more education. The first men and women laid off in dull times are the unskilled; the skilled laborer is kept on even though his wages may be reduced.

The High School carries on the Public School work to a greater degree; it leads to university, to the Vocational School, and one can get a course which leads in to the teaching profession.

School's Increasing.

The Vocational Schools are increasing in number all the time and are filling a great place in our country. One can select any trade and get a thorough training and still get an academic education. The speaker advised every boy or girl to take vocational work if it is not possible to go to university. These advantages of education increases one's earning capacity and make it possible for the ambitious boy or girl to rise. These vocational or technical schools are supported by the Government and receive large grants from the Federal and Provincial Governments. Nearly every city and most large towns have these schools, and the number is steadily increasing. There are 1,100 students in the Peterborough Collegiate Institute and Vocational School. This means a better class and higher type of citizens on graduation. The night classes which are open in many places have attracted thousands of men and women, boys and girls who are working during the day and who are taking advantage of evening classes.

There are twenty-three universities in Canada, which is wonderful for a country with a population of ten millions, and among the graduates are men and women who have won world-wide fame. It stirs our pride to think of it, and the universities are open to every boy and girl, man or woman in Canada. There is a man of 70 attending Queen's University at present; he is now in his third year in Arts. He was a business man and an M.P. He says when he graduates he is going to Osgoode Hall to study law. All these institutions of education spread a better understanding, and do not mean merely getting a living, but mean citizenship of the highest and best type. We are seeing results all through Canada.

Home and School Club.

An organization of comparatively recent origin which has done a great deal to make a better understanding is the Home and School Association. It means an increased interest and influence of the home in the school. If you want to have a happy home the parents must be interested in their children and take a kindly interest in their work; the teachers like the co-operation of the parents and when there are close relations between home and school the results are better. The Home and School Association is a fine thing as teachers and parents meet and discuss affairs, and if the parents show a genuine interest in the success and welfare of the children, it encourages the teachers and helps him or her to take a pride in the pupils, and nothing pleases the teacher more than to have a call from an old graduate. The speaker closed with a plea for greater union and co-operation between home and school.

A hearty vote of thanks to Mr Harvey was proposed by Mr. L. J. Charlton, and heartily endorsed by all. Rev. W. J. Creighton said a few words on the subject and spoke of the encouragement it meant to children to have their parents present on Sports Day and at the special features of their school career.

Refreshments were served by the committee in charge.

Here's a gift for you

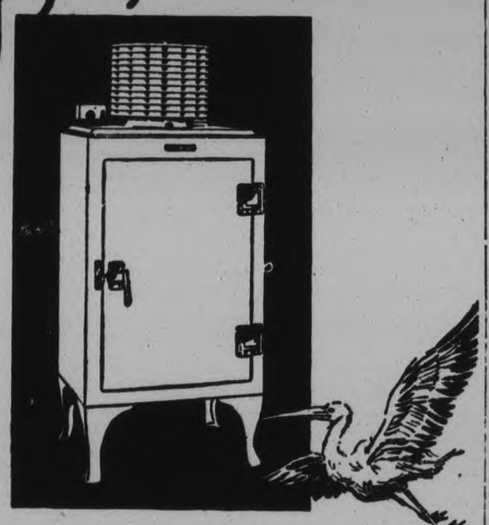

to celebrate the birthday of the made-in-Canada

GENERAL ELECTRIC Refrigerator

READ below about the attractive gift which is yours with the purchase of a Made-in-Canada General Electric Refrigerator . . . then consider how important it is that you have this modern, adequate refrigeration in your home NOW.

Waiting is wasting! Every day you postpone owning a General Electric Refrigerator is another day of wasting . . . waste of costly perishables . . . waste of left-over meats, milk and vegetables.

A General Electric Refrigerator will end these losses and enable you to save money by buying quantities of perishable food at thrifty prices.

We urge you to inspect the General Electric Refrigerator and know why it has achieved a spotless record of expense-free performance in *more than one million homes.*

A demonstration will reveal such exclusive features as the distinguishing Monitor Top that never even needs oiling . . . the new Sliding Shelves . . . sanitary Chilling Chamber . . . All-Steel cabinet . . . and Multi-Temperature Zones. And remember . . . you can own a General Electric Refrigerator for a down payment as low as $10.

TIME LIMITED OFFER!
From September 14th to October 31st, you will receive a gift of a Hostess model General Electric Telechron Clock with the purchase of a General Electric Refrigerator.

Listen to General Electric Vagabonds every Tuesday evening over Canada-wide network.

GENERAL ELECTRIC REFRIGERATORS ARE FOR SALE BY:

Watson Tire & Radio Supply COMPANY
444-446 GEORGE ST., PETERBOROUGH, ONT.

CANADIAN GENERAL ELECTRIC CO., LIMITED

BAILIEBORO Y.P. ELECT OFFICERS

Carl Lang Chosen President —Delegates Appointed for Oshawa Meet.

BAILIEBORO, October 22 (Examiner Correspondence). — The regular weekly meeting of the Young People's Society of the United Church was held on Tuesday evening in the church. John Porter, honorary president of the society, had charge of the devotional service. Mrs. W. Lang, vice-president of the citizenship department, gave an excellent address on "The Farmers' Place in Society." At the close of the meeting the members of the executive met and the following officers were appointed for the ensuing year:

Honorary presidents, Rev. E. F. Swayne, John Porter; president, Carl Lang; vice-president, Stanley Johnston; secretary, Miss M. Barnard; organists, Misses R. Dawson and F. Watt; 1st vice-president, Christian Fellowship, Fred Barnard; 2nd vice-president, Missionary Department, Joe Barnard; 3rd vice-president, Citizenship Department, Mrs. Will Lang; 4th vice-president, Social and Literary Department, Misses E. Lang and J Muncy; treasurer, Charles Barnard; Dramatic Committee, Misses E. Lang, M. Earl, J. Barnard, and K. Lang; Delegates appointed to Conference Convention at Oshawa —Misses R Dawson, E. Lang, and Messrs. J. Barnard and C. Lang. It was also decided to arrange a debating contest between the members which would be divided into four groups, headed by the convenors of the four departments. A debate will be held each fortnight. At the end of the season the winners will be presented with a suitable banner. A monthly paper will also be edited. Next week's meeting will be held in the form of a Hallowe'en social.

DIRIGIBLE LANDED

NAVAL AIR STATION, Lakehurst, N.J., Oct. 22—The new navy dirigible Akron landed at 6.34 a.m. Eastern standard time to-day after an 8 hour and 25 minute flight from Akron, O., her birthplace.

READ THE WANT ADS.

MOVIE THEATRE WILL OPEN SOON

Aims to be Best of Kind in Province Showing First Class Pictures.

Northern Electric Machine.

CAMPBELLFORD, October 22 (By Examiner Staff Correspondent). — The new Hollywood Theatre in Campbellford will, within the next two weeks, be ready for opening, the exact date of this event being announced later. This theatre, when finished, will be one of the finest of its size in the Province, and it is the aim of the manager, A. Rappaport, to have the best sound films that money can buy.

The theatre has been constructed according to the requirements of the Government and the Northern Electric Company, which type of machine is being installed. Air cushioned, velour upholstered seats are being placed, and the only neon-electric marque sign in Campbellford is surmounting the entrance.

The whole building is up-to-date in every respect, with a rest room for ladies and every modern convenience. Mr. Rappaport announces in an interview with The Examiner that he will have shown in Campbellford the same feature pictures that are shown in the largest Toronto theatres, and guarantees to the citizens and residents of the surrounding country and villages that they are going to get a hundred per cent. square deal for their money. He also has a plan by which ladies' auxiliaries of churches, charity institutions, or any other worthy organization in town or the surrounding country can raise a reasonable amount of money without any investment.

JAPAN OUTLINES

(Continued from Page 1)

them certain North Manchurian economic concessions in return.

Battle Reported

The newspaper Jiji Shimpo which had the rejort from Mukden, speculated as to whether the reported arrival of a prominent Russian at Peiping was in connection with Governor Chang's new move.

News here of military developments in Manchuria included receipt yesterday of dispatches from Mukden stating Japanese reinforcements had been rushed 45 miles northward to Tiehling, where a hard fought battle raged between the Japanese garrison and 2,000 Chinese troops.

The battle was reported to have halted traffic over the South Manchurian railway, Japanese property.

Officers Installed Campbellford Lodge

CAMPBELLFORD, October 22 (Examiner Staff Correspondence).—Annual installation of officers for the current year of Campbellford Lodge No. 248, I.O.O.F., was held on Tuesday evening in the lodge rooms, when the D.D.G.M. of Madoc District No. 45, I.O.O.F., Bro Ernest R. Carlisle, of Stirling, assisted the local team with the ceremony.

Officers for the year are: J.P.G., George W. Lucy; N.G., Grant Anderson; recording secretary, J. F. McGregor; financial secretary, Charles Holmes; treasurer, R. J. Bullen; Warden, Charles Neill; Con., P. R. Sherwin; R.S.N.G., Gerald West; L.S.N.G., W. Roy Loucks; R.S.S., W. R. Phillips; L.S.S., Charles Nicholas; I.G., J. E Dooher; O.G., Walter Lowe; Chaplain, Thomas Craighead.

After the ceremony the members and visitors adjourned to the dining-room, where refreshments were served, several short speeches delivered, and a social time spent, presided over by Junior Past Grand George W. Lucy.

DOMINION WINS

(Continued from Page 1)

who are to have all the powers necessary and proper for performing the obligations of Canada or of any Province thereof.

"It would therefore appear to follow that any convention of the character under discussion (the aerial convention at the Peace Conference) necessitates Dominion legislation in order it may be carried out. The terms of the convention include almost every conceivable matter relating to aerial navigation and we think the Dominion Parliament not only has the right but the obligation to provide by statute and regulation that the terms of the convenion shall be carried out.

"Their Lordships are influenced by the facts that aerial navigation and the fulfilment of Canadian obligations under Section 132 are matters of national interest and importance, and that aerial navigation is a class of subject which has attained such proportions as to affect the body politic of the Dominion."

TRUNK MURDERS

(Continued from Page One.)

the curb, but Mrs. Judd refused to speak to them.

Police said they had learned the names ow two of the men, but were not sure of the third. The theory, they said, did not involve likelihood that any of the men were involved in the actual slayings.

42-Hour Visitor

Spending only 42 hours in Canada Viscount Rothermere, head of the Northcliffe newspapers, is pictured above after he dropped the incognito and sailed for London on board the Empress of Britain last week.

BAPTIST SEAT OF LEARNING

(Continued from Page 1)

ing forward to the Christian ministry.

"The task of securing candidates for the Christian ministry adequate in numbers and possessing the necessary high qualities, intellectual and spiritual, remains for McMaster as for all theological colleges at the present time, a pressing problem. While McMaster withstood more successfully and for a longer period than any other theological students during the war and post-war period, we are now sharing, in common with kindred colleges the acuteness of the need. Vigorous measures must be taken to revive the interest of our Baptist homes and churches in providing candidates for the Christian ministry. It is to he hoped that, along with the Christian parents and the pastors, the energy of the Senate and Board may be directed in a very definite way towards raising up a new generation of leaders."

Financial.

Albert Matthews, LL.D., chairman of the Board, presented the financial report.

Thus far we have spent on buildings, equipment and grounds $1,331,045.61, this being within the total alloted to the Building Committee. From general subscriptions there has been received $866,101.20, and from the Hamilton Citizens' Fund $414,000.000. Of the total amount subscribed there still remains to be paid $500,000.00. In spite of the unprecedented period of depression, we believe that nearly all of this can be counted on.

The University Financial Statement in Appendix "A" shows that, in spite of the many unusual expenditures made necessary in the opening year at Hamilton, we have come through with a very good showing. The deficit of $14,141.50, must not be repeated during the year ending August 31st next. Strict economy will be practised, but economy alone will not make this possible. The receiving of further payments on account of subscriptions to the New McMaster Fund is essential if we are to have increased endowment returns sufficient to give us the revenue we need. The further generous support of our friends in the churches is of prime importance.

Mr. Matthews, commenting on the work of the standing committees of the Board, said they had without exception pursued their work diligently and with a singleness of purpose.

Referring to the removal of the University, he remarked: 'A going concern was removed from one city to another. It closed normally at Toronto and opened normally at Hamilton and is proceeding to function normally."

"In these catastrophic times with world values rocking beneath us, anyone might be excused for asking what was going to happen to McMaster University," he stated, hastening to assure his hearers that there was not one single investment at the University in jeopardy at the present time.

Kept Well His Trust.

Eight years ago he remarked the University was handed over to the Chancellor with instructions to him to guard well its honor. "He had not failed in his trust." On behalf of the board of which the speaker was a member, he wished to again pledge the Board's continued support of the Chancellor and faculty.

The adoption of the combined report was seconded by V. Evan Gray, who paid tribute to Mr. Matthews in his capacity as chairman of the Board of Governors.

The Elections.

Albert Matthews, R. D. Warren and V. Evan Gray of Toronto and G. C. Edwards, M.P., of Ottawa, were re-elected to the Board of Governors, while J. B. McArthur was also elected to the Board by acclamation to fill the vacancy caused by the death of Mr. Messecar.

Miss Marjorie Trotter, the new principal of Moulton College was called to the platform by the president, and gave a very interesting address touching upon the work of her school.

She had discovered that girls were so varied in their needs and so changeable in their moods and dispositions that she was particularly glad to have a school like Moulton. It was a school which aimed at helping a girl to reach social development and to achieve her own best self. At Moulton a girl had a chance to make needed adjustments and to get the rough angles polished off. The valuable privilege of living with her contemporaries amidst a religious atmosphere was also another privilege of Moulton. She believed that the true definition of education to be for developing the free expression of every individual.

The president, Dr. McCrimmon, spoke of Miss Trotter as a worthy principal of Moulton and a worthy daughter of her distinguished parents, the late Professor Thomas and Mrs. Trotter.

At an earlier stage of the proceedings, it was decided on motion and after considerable discussion that at next year's convention program the devotional exercises would be confined to the commencement of the morning sessions only and that inspirational addresses were to be so governed with a view to allowing more adequate time for the consideration of reports of the various boards.

It was further decided that the convention sessions next year shall cover a period of four days, the same as the present sessions.

The Rev. B. W. Merrill presented outlining three important phases of the work of the society, namely the report of the Upper Canada Tract and Book Society, briefly the book shop on University avenue Toronto, the society's work among sailors and the distribution of religious tracts.

The Rev. S. T. Pinnock of Toronto was called upon by the president to give the report of the British and Foreign Bible Society. The speaker stated that the Society had distributed twelve million copies of the Bible throughout the world in one year. He spoke of the potentiality of each Bible so distributed and mentioned the fact that these copies of the Holy Word were printed in 644 different languages. "The Bible and the religion it teaches us," he remarked, "is lost if we don't share it with other people."

Greeting From U.S.

As delegate from the North Baptist convention of the United States to the present conference, the Rev. N. H. Rhodes, Jr., brought a message of greeting from "across the line." He said the Baptists of his convention were indebted for the type of Christian leadership which the Baptists of the Ontario convention were showing.

Mentioning a recent radio broadcast in which he heard H. G. Wells from England the speaker said he was in accord with Mr. Well's remarks that there must be a "world plan or disaster." He would go further and say that it was a question of a "Christ plan or disaster."

In perfect harmony with the entire sessions of the afternoon the Rev. C. R. Duncan, M.A., of Hamilton spoke on the "Centrality and Importance of our Educational Institutions." He spoke at length on the contribution made by Christian education, and stated that "we must maintain our educational institutions at the highest point of perfection." It was because educational institutions were at the centre of missionary enterprise that these matters had the attention of the meeting this afternoon, he observed.

He stated that the leaders of the Baptist Home and Foreign Missionary enterprises had been graduates of Baptist universities. Two-thirds of the ministers attending the convention, he said, were graduates of McMaster University or had been trained in Theology at the Baptist Training Schools.

Superior CHAIN Stores

Quality for Your Table at Lowest Prices!

Whether you operate within a budget or have a more elastic system of buying, two things will dominate your purchase of food products—their quality and price. Superior Chain Stores provide you with the opportunity of obtaining the maximum of quality at the minimum price. Hundreds of Canadian families have learned that they receive the greatest value for their dollar by shopping regularly at Superior Stores.

WE SELL THE BEST FOR LESS

Items for Week Ending October 24, 1931.

7 bars P&G Soap 3 cakes Castile Soap 5c Size all 33c

Infants' Delight SOAP, 4 Bars for 21c

McLaren's Pure Black Ground PEPPER ½ lb. for - - - 13c

QUAKER CORN FLAKES 2 Pkgs. for - - 15c

BUY HOME PRODUCTS

SUN PAY HEALTH FOOD Large Pkg. - - - 23c

LARGE MEATY PRUNES Fresh California Fruit 3 Lbs. for - - - 25c

ROYCROFT BUTTER Sold at Superior Stores Only, lb. 25c

10 Lbs. COOKING ONIONS - - 15c

Roman Meal 25c per pkg.

St. Charles MILK Tall Size 2 for 21c

Gillex Cash and Carry Per pkg. 10c

Manyflowers SOAP 4 cakes 23c

S O S 3 pad 14c 6 pad 23c

EGG-O Ready Mixed Cake Per pkg. 19c

Corn, Peas, Tomatoes 3 for 23c • Regular Size

Weston's Around the World Contest Biscuits, per pkg.	33c	Fancy Pink Salmon, 1's Tall, 2 for	23c
Kara Coffee, "The Secret Blend" per lb.	39c	Kippered Snacks, 4 for	23c
Lily Brand Chicken Haddie, 2 for	29c	Queen Olives, Mason Jars each	21c

Clover Leaf SOCKEYE SALMON 1's tall, per tin 31c

Post's BRAN FLAKES per pkg. 10c

Tomato Juice, per tin	10c	Keen's Mustard, ¼ lb. size, each	25c
Fruit Cakes, No. 1 Blocks, each	19c	Derby Loaf Cheese, per lb.	25c
Singapore Sliced Pineapple, No. 1½ size per tin	14c	Genuine Minute Tapioca 2 pkgs.	25c
Benson's Corn Starch per pkg.	12c	Bovril, 1 oz., 21c; 2 oz.	39c
Castle Floor Wax, No. 1 size, each	29c	Shredded Wheat Biscuit, 2 pkgs.	25c

Superior Chain Stores

The Examiner

The Examiner is a member of the Audit Bureau of Circulation

The Daily Examiner published every lawful evening by The Peterborough Examiner Limited Office 138 George street. $6.00 per year delivered in city, but to rural subscribers by mail $4.00 a year

Member Canadian Press Limited; Audit Bureau of Circulations; Canadian Daily Newspapers Association

Member Ontario Associated Dailies. J. G. Vatcher, manager Canada Permanent Building Toronto.

For U.S. Advertising Representative: The Beckwith Special Agency Inc. New York Chicago Philadelphia Detroit St. Louis, Kansas City, Atlanta San Francisco.

Advertising Rates on Application

B. M. GLOVER, Managing Director

PHONES—Editorial 1601, Business Office 1600 Private Branch Exchange to all Departments

THURSDAY, OCTOBER 22, 1931

FAR FROM BEING BROKE.

Increasing bank deposits indicate that despite hard times there is no lack of money in Canada.

The same story is told in another field.

The Life Insurance Sales Research Bureau has just issued a statement to the effect that up to the end of September of this year the people of Canada and Newfoundland had bought $367,223,000 of new ordinary life insurance.

The total of insurance in force in Canada at the present time is $6,500,000,000, or $550 for every man, woman and child in the Dominion. That is a per capita showing higher than any other country in the world, except the United States.

That total and the immense sums of money now in savings accounts in the banks of the country go far to show that Canada is a long way from going broke.

Any ten million people that can show billions in savings banks and life assurance should be able to weather a period of depression and get back to normal prosperity long before any other people on earth

UNEMPLOYED WOMEN.

Two of the women delegates to the Ontario Liberal convention at London brought into prominence a question that, while of marked importance, has been given too little attention, namely, the status of unemployed women in this period of depression.

Government and municipal plans for providing employment have completely ignored the unemployed woman worker; there is no machinery whatever for finding jobs for that section of our population, and yet as these champions of their sex vigorously pointed out in addressing the Liberal convention, many women are in dire straits because they are without gainful employment at the present time.

A good many women, especially those without relatives in Canada, are finding it a difficult matter to keep from starving under the existing conditions, and yet their plight has been completely overlooked in any plans that have been put into operation for the relief of the unemployed.

It is a matter that should receive consideration, and the women who invaded a political convention to bring this question before the public deserve thanks for indicating a very real need that requires to be considered.

WHY NOT A FINANCE MINISTER?

Approving the selection of a Cabinet sub-committee to assist Senator Gideon Robertson, Minister of Labor, in his task of unemployment relief, the Ottawa Journal adds: "The next sensible step should be a Minister of Finance to relieve the Prime Minister of his too great and crushing responsibilities."

That expresses the general opinion.

The Canadian people generally believe that it would be in Mr. Bennett's interest, as well as in the interest of the whole country, if the Prime Minister were to turn over the control of financial matters to a Minister of Finance.

It is appreciated that Mr. Bennett has an abnormal appetite for work, and that he has not spared himself in trying to carry a load of responsibilities that would have crushed many a politician.

The public, however, can see no reason why he should feel it necessary to assume such a burden.

There must be some one in the Premier's confidence whom he would be willing to entrust with the task of looking after the country's finances.

It is difficult, therefore, to understand, and the failure of Mr. Bennett, after more than a year in office, to select an assistant capable of discharging the heavy duties of the finance portfolio.

It would be a good thing for the Prime Minister and an even better thing for Canada were he to stand from in under part of the work.

AN IMPORTANT CONFERENCE.

Great interest is being shown in the conference to be held at Newmarket on the last two days of this month, a gathering called together for the purpose of endeavoring to find a solution for the present economic problem, particularly as it affects the basic industry of agriculture.

The speakers are expected to include President Beatty of the C.P.R., Agnes MacPhail, M.P., Professor Urwick and other members of the University of Toronto and many others, but the oratory will only be a sideline, for the promoters of the gathering emphasize the fact that it is really a conference, "a getting down to actualities, with reliance upon our own people to build on new lines in our day as the pioneers did in theirs."

It is proposed to effect an "organization for prosperity" that will seek to unite farm and town together in the promotion of measures.

(1) To cause the rural population to realize its importance to the nation.

(2) To enable the urban population to realize the dependence of all industry upon the parent industry.

(3) To develop co-operation between the parent industry and all other producers of wealth so as to secure an equitable distribution of the fruits of their labor.

The committee points out that the work to be done on these three social and economic fronts involves a reconstruction of rural life, and an entirely new and co-operative relationship between country and town.

Everybody interested is invited to participate in this parent industry conference, the results of which will be awaited with much interest.

It is to be noted that Harry Sifton usually succeeds in saying something that will get his name into the headlines.

THE SCIENTISTS "ENLIGHTEN" US.

It beats us how anybody can remain ignorant when there are so many scientists loose telling us every day in such a simple way everything about mind and matter. For example, there was the cable from Rome in yesterday's paper informing us that myriads of cosmic rays pour down upon the earth from distances hundreds of millions of miles farther away than the sun, each ray carrying energy of 786,000,000 volts. And just so we'd be sure to get the thing straight, and not be confused about it, two scientists went on to tell us that experiments conducted this summer disprove theories that such rays proceed either from within the earth's atmosphere or from the sun or visible stars. The place of origin, they said, is in the stellar regions.

We're rather glad to have this point cleared up, as we hadn't been perfectly sure about it, and it had been giving us some worry of late.

And the scientists were even more helpful. They went on to say that when utilitarian science takes a hand in the researches, the tremendous energy contained in the cosmic rays may be harnessed and converted to man's use. Finally, just to make the matter so simple that none of us could fail to understand him, a Professor Millikan reported that he had divided the cosmic ray into four substances, helium, oxygen, silicon and iron, containing 27,000,000,100,000,000,216,000,000 and 443,000,000 volts, respectively, or a total of 786,000,000 volts.

Then while these scientists over in Rome were making so many things so clear to us, our old friend Sir Oliver Lodge arose to say a few helpful words in London. Sir Oliver assured us—and we suspected this ourselves—that the universe isn't running down. He said that we had only recently discovered that matter turns into energy, and then asked: "Why should we not in the course of years discover that energy turns into matter?"

Well, personally, we don't know of any reason why it shouldn't, though this may be due to the fact that we haven't looked into the thing too carefully. The trouble with most of us, we guess, is that we have been so obsessed with this depression, we've been entirely neglecting our cosmic rays. We'll have to pay more attention to the professors; they're as easy to listen to as the economists, anyway.—Ottawa Journal.

PRIVATE VS. PUBLIC BUSINESS.

After mentioning the fact that taxation in Canada is steadily growing and prediction that for 1930, 1931 and 1932 taxes collected in Canada will average about one-quarter of the national income (as opposed to only one-tenth before the war), the Financial Post proceeds to say that it is difficult to see how any substantial relief from this burden can be expected until there is a radical revision of the spending policies of the different Governments.

"All over Canada," says the Post, "business concerns are fighting hard to avoid bankruptcy and their approach to the problem is through the reduction of costs and the elimination of waste. But always they are faced with the fact that one of the most important items of cost is not going down, it is going up: the item of taxes, because the biggest business institution in Canada—government—which employs 385,000 people, is not ferreting out waste, is not giving due consideration to cutting costs, but is contenting itself with isolated moderate savings here and there, not to reduce the total bill but merely to find the money for new ventures and new items of expense.

"For example, the best the Federal Government has been able to do in the last six months by watching the pennies is to cut expenditures by $3,000,000, while twenty-five times that has been spent in capital account, railway deficits, relief, etc.

"The people of governmental authorities of Canada face the absolute necessity of drastic revision in the scope of governmental activity during the next decade; not merely a policy of careful attention to every small item and of frugal administration of activities already carried on. This is an obvious and essential need, but something further is required. Government has invaded to an alarming extent the functions of the private individual; has given him fatherly care and assistance in regard to many matters that should be left to each person and has penetrated deeply into the realm of business itself. The bureaucrats must hand back to the rank and file of the citizenry the responsibility for the conduct of many phases of the country's economic life that have been assumed by government."

It is indeed a serious situation when, as the Financial Post asserts, Canadians are obliged to work one day in four in order to keep the tax collector from calling in the bailiff. And the most distressing part of the whole business is that there is in evidence a constant tendency for the burden to increase, rather than to decline. Rather than curtail existing expenditures, Governments seem to prefer to explore additional sources of revenue, chiefly in the form of further taxation, and people, who cannot perceive that increased expenditures lead only to increased taxation, continue to urge upon them even larger expenditures, often in connection with projects that are not visibly in the general interest of the public.

There is not a little point to the suggestion advanced by the Toronto publication that while private business throughout the country is, in general, struggling through a reduction of costs and in other ways to avert insolvency, public business continues to be conducted very much on the normal plane of costs without noticeable declines being recorded.

Inevitably there must be a limit to this exaction of money from the people in the form of taxation and this piling-up of huge debts. Ratepayers are able to bear only a certain burden. When it gets beyond their ability to pay, the time of reckoning is at hand. And in some cases, where Governments have gone steadily ahead spending money without making much effort to do something, as private business has been compelled to do, in the curtailment of costs and the elimination of waste, it has already arrived.—Brockville Recorder and Times.

EDITORIAL NOTES AND COMMENT.

Windsor Taxpayers' Protective Association is urging an all-round reduction of municipal salaries. The movement threatens to become general.

Lindsay has apparently just discovered that it is on the route of the Sarnia-Ottawa highway, something everybody else knew many months ago.

The Beauharnois question is evidently like Banquo's ghost—it will not down.

The village of St. Jacobs, Ont., reports a pumpkin weighing 108 pounds. At current prices that should bring about two bits.

Ontario Helps Saskatchewan

This week sees 34 carloads of Ontario fruit and vegetables start westward as free gifts to the dried-out areas through community effort organized by the United Church's Relief Committee. The top picture shows Oxford County's first car of apples and vegetables ready to start from Woodstock, Ontario, for Limerick, Ontario. Below is a picture of the first goodwill car from Ontario being unloaded at Bethune, Saskatchewan. The contents assisted 250 families in a district which is not shipping any wheat this year.

PRODUCE GRAIN, CATTLE,

TORONTO PRODUCE

TORONTO, Oct. 22. — Though trade on the butter market yesterday was slow there were sales made at steady prices, which showed that buyers were gradually becoming interested. Brokers reported movements of creamery solids to outside points and also some transactions of fair size in the city. Trading generally was conducted on a basis of 20c to 20¼c for No. 1, and 1c to 19¼c for No. 2.

Cream prices held steady at 20c to 21c for special, 19c to 20c for No. 1, and 16c to 17c for No. 2, f.o.b. country points.

Cheese

Trading in cheese was slow, but the steady prices of last week were in effect on new makes at 11¾c for large, 12c for twins, and 12¼c for triplets. Wholesalers' prices for new makes were steady, but the trade was asked to pay more for old makes at 18c for old large, 18¼c for old twins, 18¼c for old triplets and 20½c for old stiltons.

Eggs

Fresh eggs, as local dealers know them, were very scarce yesterday, with the result that prices were higher to country shippers, and to retailers, and storage stocks found a steady demand. Local brokers quoted steady prices for fresh graded lots, with Tuesday's advances, and were moving fair-sized lots of storage supplies.

Prices

Country shippers were quoted 40c for extras, 35c for firsts, and 20c for seconds, delivered, ungraded cases returned, which was a cent better for extras and seconds. Retailers were offered extras in cartons at 47c to 49c, extras loose at 45c to 47c, firsts loose at 41c to 43c, seconds loose at 25c per dozen and storage stocks at 30c for extras, 28c for firsts, and 23c for seconds. Brokers sold fresh extras at 43c, firsts at 38c and seconds at 21c, and traded in short-held supplies at prices lower than these. Brokers offered storage stocks at 27c for extras and 25c for firsts, candled out of storage, and 25c for extras and 23c for firsts, ordinary lots.

MONTREAL PRODUCE.

MONTREAL, Oct. 22. — Cheese and butter prices were higher, while egg and potato quotations were unchanged on the produce and dairy markets here yesterday.

Quebec cheese gained ¼c at 11¼c to 11¾c, while Ontario cheese advanced an ¼c at 11¾c to 11¾c a pound. Receipts were 148 boxes.

Eastern Townships No. 1 pasteurized butter in prints, was up ¼c at 20c a pound. To retailers solids at 21c to 22c and prints at 22c to 23c a pound were both unchanged, unchanged, extras being quoted at Receipts were only ? boxes.

Carlot prices of fresh eggs were 45c, firsts at 35c a dozen and seconds at 22c a dozen. To retailers quotations held steady and receipts were 695 cases.

On the potato market Quebecs were unchanged at 30c to 40c per 80-pound bag and New Brunswick Cobblers were 45c to 50c, while New Brunswick Green Mountains were 50c to 55c per 90-pound bag.

CHICAGO GRAIN.

CHICAGO, Oct. 22.—Broadening of North American wheat export demand, together with rallying power shown by the stock market, led to lively late upturns in grain values yesterday. It was estimated that 1,000,000 bushels of United States hard winter wheat had been purchased yesterday for overseas. A shortage of 100,000,000 bushels in 1931 Northern Hemisphere wheat production as compared with 1930, exclusive of Russia and China, was indicated by official reports, with the Russian crop also smaller, despite increased acreage.

Wheat closed unsettled, ½c to ¾c up; corn unchanged to ¾c higher; oats unchanged to ¼c advance, and provisions varying from 5c setback to a rise of 17c.

WINNIPEG GRAIN.

WINNIPEG, October 22.— Wheat prices continued to move slightly forward on the Winnipeg Grain Exchange yesterday. Still further fractional advances were recorded over Tuesday's close. October finished ½c higher at 59⅝c, November ½c at 59⅞, December ⅝c higher at 59c and May ⅞c at 61¾ to 62c.

Speculative trade played a larger part in the advance than did the export business, but a moderate foreign trade was uncovered October wheat provided the feature, touching 60c at one point.

Futures:

Wheat—	Open	High	Low	Close	Prev. Close
Oct.	.59½	.60⅝	.59	.59⅝	.59½
Nov.	.59⅝	.60⅝	.58⅞	.59⅞	.59⅛
Dec.	.58¾	.59⅝	.57⅞	.59	.59¼
May	.61⅝	.62½	.60⅞	.61¾	61
Oats—					
Oct.	.32⅜	.33⅛	.32	.33½	.....
Nov.	.32⅜	.32⅝	.32⅛	.32⅝	.....
Dec.	.30¾	.31⅜	.30¼	.31⅛	.30¼
May	.32	.32⅝	.31⅝	.32⅞	.31⅝

DUKE GIVES UP $1,000

The governor of Northern Ireland the Duke of Abercorn has offered voluntarily to give up 20 per cent of his salary of $5,000 a year. This corresponds to the reduction made in the salaries of British judges and cabinet ministers.

Amsterdam, Hollannd, is subsidizing building repair work.

BONZO . . . . . by Studdy

Voice of the People

Letters to be printed in the Voice of the People column must be received at The Examiner office on the day before it is desired to have them inserted

BRITAIN IS READY TO TRADE.

To The Editor of The Examiner:

Sir: This is from an Englishman, just returned to England, and is designed to let the people—both English and Canadian—who are readers of your paper, see what impression was made on my mind on returning. I had lived in Canada for quite a few years and most of that time was spent around Peterborough.

Need I say how I felt the pangs of parting, even to return to what is supposedly home. Canada had become my home; had worked her way right into my heart, and I felt I was going back to live with strangers in a strange country. That was only three weeks ago and now here I am, fitting myself in with English ways and trying not to long too much for Canada, my ideal home.

Well, the journey across was great. We had a calm sea all the way and as many of your readers will know, a great time was had by all on board.

To those who have never had a long sea voyage, may I say these few words: If you have the means to travel, then come and see the "Old Country," see Europe, enjoy yourself, and then thank God when you get back that you have the greatest country on earth!

But I am not over there and there is no possible chance of me returning for at least two years, and so I may as well carry on with my story.

After a very pleasant voyage, we sighted Greenock about ten o'clock on Friday, the 11th day of September. Going up the Clyde we saw scenery that would rejoice the heart of anyone. There were small islands dotting the river, islands that were just huge pieces of rock, and yet the beauty of them was astounding.

But there are always clouds to mar the joys of life and before we reached Greenock, it was—well, all you Englishmen know — raining. After that it was rain and fog until we reached Liverpool. At Liverpool I had to don overcoat and gloves, for not only was it raining, but it seemed to me to be very cold. That was my welcome home—cold and depressing!

The weather, combined with the aloofness of the English people, made me feel as though I wanted to turn right around and go back to Canada. During the time I had been away I had forgotten, or should I say, I had grown out of English ways and on my return I got something of a shock.

Anyhow, after two weeks I am beginning to feel my feet, for I have made some friends, and got a position as salesman. Many people think that England has "gone to the dogs;" that it is only a matter of time before she is obsolete. Don't believe it! England is still a power to be reckoned with in international affairs, and I am of the opinion that very soon she will be on her feet nationally.

The English are stolid, unimaginative people—people who believe nothing only facts. Especially is this true of the Yorkshiremen, amongst whom I am living at present, but for all thatnotot ethemth friends when you receive friendship from them. Hard-headed, hard-to-convince, but underneath this is a heart of pure gold.

These are now my friends, and I could not wish for better, and the only longing I have left is to see Canada once more. But we'll leave the sentiment out, and I'll try to put England before you as she appears to me to-day.

Times are hard, but to my mind, they are no worse than in any other country, and I think that the cause of England's troubles to-day is her big-heartedness to other nations' troubles in the past. Now, the English are beginning to see that for once they must see to home first and keep on that line until her troubles are gone, or at least so diminished as to be almost negligible.

Of course, so far as the Empire goes, I am in favor of and think most of the British people are in favor of Empire trading. This could be done, and the Empire as a whole would benefit, but it would take too long to expound theories on it. I'll say this, the majority of English people, at least so far as I can gather, are in favor of this, and if the Dominions would only send over their best, instead of inferior goods, they would get far more trade.

I'll just give an instance. Last Christmas I sent over here a forty pound box of McIntosh Red Apples. They were of choice quality, well packed, and I sent them express. By the time they had been delivered in Leeds, they had cost me, packing and freight included, sixpence, or twelve cents, per pound. Those apples were shipped from Toronto, and must have travelled more than three thousand miles before reaching their destination.

Well, my people tried to buy "Macs" over here, and so did other people who had tasted the ones I had sent. Everytime they were put off with apples that were supposed to be "Macs" but which could not be anywhere near to the grade I sent over, and every time they were charged double what it cost me to send mine.

Now, then, Canadians, get your salesmen to sell the right goods, and if they are right you can get your own price. I want to see Canada come along, for though I was born here, she is my country, and some day I'll return.

Bill, the Wanderer.

Last year there were 3,683,00 milch cows and 5,264,000 other cattle in Canada.

Making traps of all sizes, from one large enough to catch a lion to that for tiny mice, is becoming a leading industry in Wednesfield, England

Passion Player

DISPUTE SPLIT PLAYERS

Opinion as to whether the person in the role of Mary the Mother should be slim or stout caused a breach in Freiburg Passion Play players, who are touring Canada, declares Raymond Booth. Here is Elsa Fassnacht, who played in that role recently.

Fenella Institute Holds Quilting Bee

FENELLA, Oct. 22 (Examiner Correspondence)—The members of the local Women's Institute held a quilting bee in the community hall on Tuesday afternoon, and quilted two quilts, to be donated along with a shower of fruit and pickles to a recent fire sufferer.

The hot dinner, and fowl supper put on by the ladies of Fenella United Church at Rosseneath Fair was a decided success. The sum of $242 was realized. This is a yearly event, requiring considerable forethought, and energy to make it the usual successful affair.

IN DAYS GONE BY

Items Taken From Old Fyles of The Examiner

OCTOBER 22, 1921.

Banks throughout Canada are releasing women employees, explaining that the girls object to being transferred.... The Local Council of Women heard an address last night by Rev. F. E. Malott, who strongly condemned bad movies.... The City Council will have a reception for the Franco-Exhibition Train which arrives here October 26th.... The U. S. Labor Board warns the railwaymen not to strike until a conference has been called....An open inquest, with a coroner's jury impanelled, is being held into the death of Dr. J. V. Hayes, killed in an auto and street car accident.

OCTOBER 22, 1911.

R. R. Hall was unanimously nominated last night to contest West Peterborough for the Liberals.... Willie Robinson, Keene boy, was seriously wounded yesterday by the accidental discharge of a gun in the hands of a companion....Completion of the new C. P. R. grain route will mean more trains for Peterborough....A branch of the Army Service Corps is likely to be established here in the near future. ....John McCarney was badly burned by boiling iron at the Adam Hall Company, yesterday, but he is resting easily to-day.

OCTOBER 22, 1901.

Lord Kitchener wires for more trained men as the third year of the Boer War begins....The Quaker Oats Company will install railway gates on Hunter street near the bridge....The Board of Works is planning to construct a sewer on Perry street, between George and Aylmer....Mr. Francis of the engineering staff of the canal workers, gave a fine description of the Lift Lock, now under construction, at the George street lecture hall last night....The Rugby team is training hard for their game with the Torontos here on Saturday.

Today's Cross-Word Puzzle

By EUGENE SHEFFER

10-22

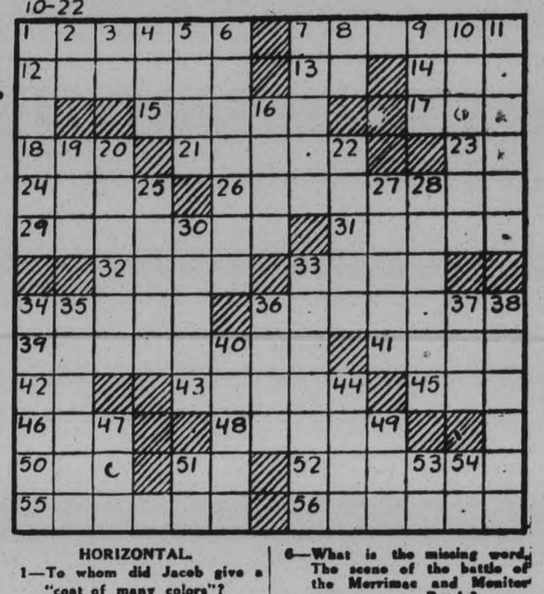

HORIZONTAL.

1—To whom did Jacob give a "coat of many colors"?
7—What English statesman formed the Anti-Corn Law League?
12—What countess in "Twelfth Night" falls in love with Viola disguised as a page?
13—What poem by Kipling ends, "And what is more, you'll be a man, my son"?
14—Beverage.
15—What is the first name of Sinclair Lewis's hero who becomes a minister?
17—Throat, gullet or jaws.
18—Congealed water.
21—What is the name of the period which must be added to harmonize the lunar with the solar calendar?
23—Symbol for tellurium.
24—Sense organs.
26—Agreements made by diplomacy.
29—What is the capital of the "mosquito" State?
31—Of brief length.
32—Covered building for storing grain.
33—Ornamental knob.
34—Flatfish.
36—Perception.
39—Exhibited indignant displeasure.
41—What is the missing word: "They hand in hand with wand'ring steps and slow, Through — took their solitarie way"?
42—Like.
43—Drag loosely.
45—Greek letter.
46—Pinch.
48—What divinity was in charge of the pillars which uphold the heavens?
50—Cry of the pigeon.
51—Hypothetical force.
52—Torture by fixing to a sharp stake.
55—Remain firm.
56—Lessened.

VERTICAL.

1—In what city of Illinois is the famous State Prison?
2—Oleum (abbr.).
3—Note of the musical scale.
4—Night before a holiday.
5—Nap on a fabric.
6—What is the missing word: The scene of the battle of the Merrimac and Monitor was ..... Roads?
7—What sorceress changed some of the companions of Odysseus into animals?
8—Pertaining to.
9—Barrier to keep back water.
10—Kind of beetle.
11—Most recent.
16—Acquire by labor.
19—Vehicle.
20—Through what gloomy region did souls pass to Hades?
22—Try by the touch of the mouth.
25—Reptile.
27—What did the ancients call the northernmost part of the habitable world?
28—Salt of hydroidic acid.
30—In what city was a famous church council held, 1545-63?
33—Seats in the chancel for officiating clergy.
34—Who wrote "The Red Lily" and "Penguin Island"?
35—Injury.
36—Striking act of strength.
37—Gain as clear profit.
38—Corroded.
40—Barter.
44—What English essayist used the name Elia?
47—Dry seed vessel.
49—Mineral spring.
51—Correlative of either.
53—Preposition.
54—French definite article.

Herewith is the solution to yesterday's puzzle.

10-22

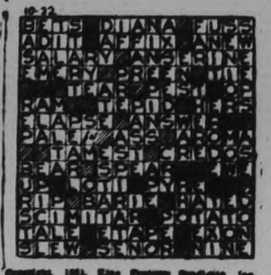

Copyright, 1931, King Features Syndicate, Inc.

FINANCIAL AND MINING REVIEWS

TO-DAY'S QUOTATIONS

QUOTATION COMPLETE TO 2.30

Toronto Stocks.

Biggar & Crawford.

	High.	Low.	Close
Con. Bake..	7¾	—	—
Br. Am. Oil....	10⅛	9⅞	9⅞
Bell Tel.	121	—	—
Can. Malt	11⅞	—	—
Cockshutt	4⅞	—	—
Dom. tores	18	—	—
Fanny F.	11	—	—
Ford....	14⅞	14	14½
Walk. G. & V..	3½	3½	3½
Int. Nickel.. ..	11⅜	11	11
Ind. Alcohol.. ..	1⅜	—	—
Imp. Oil.....	11⅜	11⅛	11¼
Imp. Tobacco ..	8⅞	—	—
Massey-Harris ..	2¼	2	2⅛
Page Hersey ..	69½	—	—
Int. Pete	11	11	11
Brazilian..	13¼	12⅞	3

Toronto Mining.

Biggar & Crawford.

	High	Low	Close
Dome..	1065	..	..
Hollinger..	610	600	600
Howey	30	..	..
Lake Shore	2850	2840	2850
McIntyre..	19½	..	..
Noranda....	1600	1525	1535
Pend Oreille ..	70	..	..
Teck-Hughes ..	980	..	..
Vipond	60	..	..
Wright-Harg. ..	290	288	288

NEW YORK STOCKS.

Biggar & Crawford.

	High.	Low	Close
Alleghany Corp..	4	—	—
Allied Chem....	88½	84½	82
Amer. Can.....	86	83¾	83¾
Am. For. Power.	17½	16¼	16¼
Am. Radiator...	9¼	—	—
Am. Smelt. A....	27⅜	26½	26½
Am. Tel. & Tel.	141	137¼	137¼
Anaconda Cop..	18¼	17⅛	17½
Atchison.. 114		110½	110½
Balt. & Ohio...	37¼	35½	35⅝
Beth. Steel.....	29¼	27⅜	27½
Borden's..	47⅜	47½	47½
Briggs....	10⅜	—	—
Byers, A.M.....	20⅜	19⅜	20
Can. Pacific....	15⅝	14½	14½
Chrysler..	15¼	14½	14½
Col. Gas..	23⅜	22½	22½
Comm. Solvents.	12½	12⅛	12⅛
Con. Gas..	75¼	73¼	73¼
Dupont	61	56⅝	59¾
El Bond & Share	21¼	..	..
Fox Films	8⅛	7¾	7¾
Freeport Texas..	21⅝	21⅝	21⅝
Gen. Elec.	32	30½	30½
Gen. Foods	37½	37	37
Gen. Motors ...	27	26¼	26¼
Gillette	16½	15½	15⅞
Goodyear Tire .	25	..	..
Houston Oil	28¼	..	..
Hudson Motors .	10¼	9⅞	10
Hup Motors ...	4¾	..	..
Int. Nickel	10¼	10	10
Int. Tel & Tel .	18⅞	17⅞	18⅛
Johns-Manville .	35¾	33¼	33⅛
Kennecott	16	15¼	15¼
Mack Truck	22	21	21
Mont. Ward	13¼	12⅜	12⅜
Nash Motors ...	20¼	20	20¼
Nat. Cash Reg. .	19¼	18¼	18¼
N. Y. Central ...	58	55	55
North American.	41½	39¾	39¾
Pack. Motors ...	5¼	..	..
Penns.	33½	32½	32½
Public Ser. N.J..	65¼	63¼	63½
Radio Corp.	14¼	13½	13½
Radio K. Orph. .	8⅞	8½	8½
Sears-Roebuck ..	42	40¾	40¼
Simmons Bed Co.	14¾	13	13
South. Pacific ..	52⅜	50¾	50¾
Stand. Brands ..	15⅜	..	..
Std. Oil of N.J..	33	32⅝	32⅝
Studebaker	11⅝	..	..
Texas Gulf	27⅜	27	27
Texas Corp.	19	18⅝	15⅝
Timken Roll. B..	25½	..	..
Union Carbide .	37⅜	36	36
Union Pacific ..115⅛		114	114
U.S. Rubber	7½	7¼	7¼
U.S. Steel	70¼	68¼	68¼
Vanadium Corp.	21¼	19½	19⅝
Warner Bros. ..	7¼	6⅜	6⅜
Westinghouse ..	49¼	47¼	47¼
Woolworth	55⅝	54½	54½
Yellow Cab.	5⅝	5¼	5¼

TERROR SPREADS

(Continued from Page 1)

series of outrages in the nearby district. It is feared that the loss was the work of a firebug.

After nine o'clock this morning an alarm was turned in from Lynden in Wentworth County where it was reported a house was in flames.

Shots At Prowlers

Two suspicious characters were fired upon by a farmer and his son last evening, it was learned today. Richard Pollard, owner of a farm on the Governor's road, adjoining the area where the series of fires have caused so much distress, was guarding his barn last night, assisted by his son, Sam. About 8:30 they noticed two men crawling through the darkness towards their barn and when the pair did not answer a challenge, the father and son let loose with their shotguns.

The prowlers were evidently uninjured as they fled in haste and vanished in the gloom. An alarm was turned into Chief Clark at Dundas, who responded immediately. Farmers of the district formed a posse and searched the countryside but were unable to find the fugitives.

The Beverly Township area in which all but two of the fires have occurred was quiet last night, so far as further outbreaks was concerned. It would have been difficult for a firebug to have accomplished his purpose, however, as the whole area was up in arms, and provincial police had fairly poured into the district.

Farmers Lie in Wait

Instead of the usual rural stillness after nightfall, the district sparkled with lights last night. Every farm house was illuminated, and many of the owners had strung rows of electric lights to their barns. Not a few farmers sat hidden in some shadow with a shot gun across their knees, waiting to loose a hail of buckshot upon any intruder.

Curious city motorists did as much as any other factor to prevent any further outrage. Quiet lanes which usually see a motor car about once a week were glistening with the headlights and on the highways in the district, many Hamilton cars were seen moving along slowly, their drivers watching for the first sign of an outbreak.

No arrests have been made by the authorities, and as far as can be learned, no clues of importance have come to light.

Market Closing On All Exchanges

TORONTO STANDARD.

TORONTO, Ont., Oct. 22 (C.P.).—Though price trend remained irregularly higher from the opening, volume on the Standard Stock and Mining Exchange Market subsided as the session progressed to-day, afternoon sales holding at the lowest rate for the week. Interlisted stocks were, in the main, higher on end, while cheaper sections showed mixed and confined movements.

Hollinger, above $6 in the forenoon, closed at that level for a small gain. McIntyre was in better demand and up 65; Lake Shore gained 15, Teck-Hughes 5, while Wright-Hargreaves slipped a couple. Base Metal and oil groups were at a standstill, Noranda up 10 and Nickel off a like amount, showing the only changes.

Among the lower-priced issues, Macassa recovered 3, Vickers sold up 4, Kirkland Townsite a couple, and Brett-Trethewey, Moffatt-Hall, Buffalo, Siscoe, Howey and Kirkland Lake Gold closed a cent or so above last night. Chibougamau prospectors lost 3 of yesterday's gain and Bidgood was down a cent.

TORONTO EXCHANGE

TORONTO, Ont., Oct. 22.—Narrow fluctuations marked trading on Toronto Stock Exchange to-day. The market left off just about where it opened and during the entire session varied but little. That the market was able to stage a recovery yesterday afternoon from the reaction of the morning and hold that position to-day indicated a firm undertone.

Ford of Canada was one of the bright spots on the list, rising to 14½ where it was ½ point above last night. Canada Malting, which was yesterday placed on the free trading list rose nearly 1 point to 11⅞ and held its gain.

Brazilian at 13, Nickel at 11 to 11⅛, Dominion Stores at 16, Massey-Harris at 2, Gypsum at 5, B.A. Oil at 10, Imperial at 11¼ were unchanged to a small fraction higher. Canadian Oil was strong at 10, and Service Stations moved up ⅛ point to 6½. Union Natural Gas sold at 7½. Walkers was unchanged at 3½.

C.P.R. was slightly easier at 16½.

WALL STREET CLOSE.

NEW YORK, N.Y., Oct. 22 (C.P.).—The Stock Market maintained a heavy tone throughout a dull session to-day. Rails sagged 1 to 3 points, but offerings were very light. In the industrials and utilities losses ranged from 1 to 2 points, with few exceptions. New York Central and Atchison dipped 3, while Northern Pacific, Baltimore, Ohio and Pennsylvania gave up 1 to 1¾. There were similar declines in U.S. Steel, National Biscuit, Westinghouse, General Electric, American Can, and International Harvester. American Telephone lost 4 and Eastman 3. Sales were under 1,500,000 shares.

WEEKLY BANK KOLEARINGS

Montreal $100,432,391.
Quebec $5,325,297.
Moncton $698,786.
Saint John $2,469,502.
Peterborough 766,335.
Hamilton $4,871,896.
Windsor $3,015,080.

Toronto Coffers Will Grow Rich

TORONTO, Ont., October 22 (C.P.). — The winning of the Jarvis appeal means a large sum of money for the City of Toronto, according to City Solicitor Colquhoun.

"The Jarvis fine amounted to $60,000, but in addition to that, there are other fines involved, including the one imposed on I. W. C. Solloway of $250,000, which, under the judgment of the Privy Council, will come to the city," he said.

"The Provincial Government has claimed all fines hitherto for breach of the Criminal Code and the city claims that they should come to it. Under this judgment the city is right," he added.

"What the city will do now, I would say, is simply render an account to the Province for the amounts due."

AMBITION TO BE AN AVIATOR UNDETERRED BY LACK OF PLANE

Builds Own Craft and Flies Successfully Without Lessons.

PASSES TESTS.

(Special to The Examiner.)

CHARLOTTETOWN, P.E.I., Oct. 22 (SNS).—It isn't necessary to study aircraft and aviation at close quarters, if Charles Pope, of Summerside, P.E.I., can be accepted as an object lesson.

Mr. Pope decided, several months ago, that he would be an aviation pilot. To anybody else, the lack of a plane would have been a stumbling-block, but not to this man. Unable to afford the purchase of one of the new modern pieces of aircraft, he arranged to build one. It didn't end there, either.

The work took him over two months, but, finally, he finished it. The finished product was a small monoplane, the first to be built and assembled in the maritime provinces.

He proved he had plenty of confidence in his own handiwork, when he piloted it from Summerside to Moncton, N.B., for his first time at the controls. At Moncton there is a civic airport, and his aim was to have his aerial product given a thorough inspection and test. He made the voyage from Summerside to Moncton in excellent time, and brought his machine down without a hitch.

Burton Trevice, pilot at the airport, took the little monoplane through a series of tests in the air, taking off and landing, and declared the ship was one of the best he had ever handled. He said the mechanism seemed to be perfect. Under the direction of the experienced pilot, the ship was put through the usual trial paces for over an hour.

The home-made monoplane is 20 feet long, 4 feet high, and has a wing spread of 15 feet. After the plane was tested, Mr. Pope, then with less than three hours flying time to his credit, made the return flight to his home town. The plane is said to be very sturdily constructed. The builder and pilot is planning on a winter flight to Magdalen Islands, and may also try for Newfoundland.

Eat Vegetables, Milk To Preserve Teeth

MEMPHIS, Tenn., Octobr 22 (C. P.). — It's th conviction of Dr. Percy R. How, Professor of Dental Science at Harvard University, that the diet is mightier than the toothbrush in keeping teeth sound.

The Professor was awarded the Vauchard Medal for his researches into the influence of diets on teeth at the convention of the American Dental Association here.

"Brushing teeth is to remove bacteria deposits," he said. "We've been brushing our teeth for fifty years, and we still have cavities. . . Tooth brushes aren't the answer. Diet is."

He recommended more vegetables fruits, and milk in the average diet along with less meats and cereals.

Exchange Rates

EXCHANGE RATES.

TORONTO, Oct 22 (By The Canadian Press).—Exchange rates on the British pound sterling and Canadian dollar were quoted to-day on the various exchanges as follows: Pound sterling at Montreal, 4.40; pound sterling at New York, 3.93½; Canadian dollar at New York, 89⅝.

Livestock-Produce Quotations

TORONTO LIVESTOCK.

TORONTO, Oct. 22 (By The Canadian Press).—Cattle receipts totalled 37. There were 600 head of stale cattle left in the yard. But the quality was too poor to attract buyers. Two loads of choice heavy steers in the first offering brought $6.00 cwt. Prices on steers, butchers, and store cattle were about 25 cents lower for the week.

No calves.

No hogs. Hog settlements on Wednesday were from $5.60 to $5.75 off car for bacon and at $5.25 to $5.40 off truck.

Sheep and lamb receipts, 209. Good lambs closed steady at $7.00 cwt. Good light sheep sold up to $3.00 cwt.

TORONTO PRODUCE.

TORONTO, Oct. 22 (CP).—The United Farmers Co-operative Co. today supplied the Canadian Press with the following quotations on produce delivered at Toronto: Eggs, extras, doz., 40c; eggs, firsts, doz., 35c; cream, churning, No. 1, lb., 18c to 20c; creamery butter, No. 1, solids, lb., 20½c; potatoes, No. 1, in bags, 35c.

FRUITS AND VEGETABLES.

TORONTO, Oct. 22 (CP).—Wholesale prices on Canadian fruits and vegetables as reported to the Canadian Press by White and Co., are as follows: Pears, 6-qt. basket, 20c to 30c; plums, 6-qt. basket, 20c to 30c; peaches, 6-qt. basket, 30c to 50c; cucumbers, 11-qt. basket, 35c; tomatoes, 11-qt. basket, 25 to 40c; beets, 11-qt. basket, 15c; carrots, 11-qt. basket, 15c to 20c; wax beans, 11-qt. basket, 50c; apples, 6-qt. basket, 15c to 20c; cabbages, per doz., 40c; cooking apples, per bushel, 50c to 75c; eating apples, per bushel, $1.00 to $1.50.

BUFFALO LIVESTOCK.

EAST BUFFALO, N.Y., Oct. 22 (CP).—Hogs, 1,700; slow; weights above 150 lbs. 10-15 under Wednesday's average; bulk desirable 175-225 lbs., 5.65-5.75; mostly 5.70; 160 lbs., 5.50; lighter averages; largely 5.25.

Cattle, 200; market slow; steady; common grass steers, 4.60-5.00; cutter cows, 1.75-2.25.

Calves 150; vealers unchanged; good to choice, 9.50 to mostly 10.00; common and medium, 6.00-8.00.

Sheep, 1,300; holdovers, 7.00; lambs steady at week's sharp decline; good to choice, 6.50-6.75; medium kinds and fat bucks, 6.00; strongweight throwouts, 5.00-5.25; fat ewes, 2.25-2.75.

CHICAGO GRAIN.

CHICAGO, Ill., Oct. 22 (CP). — Grain prices averaged lower to-day after an irregular start. Liverpool wheat quotations showed comparative weakness, despite reports that by the end of this month Italy would allow millers to use 25 per cent. admixture of foreign wheat compared with 5 per cent. at present. Opening ¼ cent off to ¼ up, wheat later sagged all around. Corn started at ⅛-¼ decline to ¼ gain and subsequently held near the initial limits.

Baby Moratorium Is Termed Absurd

NEW YORK, N.Y., Oct. 22 (C.P.).—Dr. Eric Matsner, medical director of the American Birth Control League, in an interview to-day scored as "perfectly absurd" the proposal for a moratorium on babies made recently by "a prominent birth control advocate."

Mrs. Margaret Sanger recently was quoted as suggesting such a moratorium but Dr. Matsner did not refer to her by name.

"Certainly, even under the present stress, there are enough physically fit and financially able persons to give the child a proper birth right," he said.

"There is altogether too much hullabaloo against the birth control movement. The project has been misunderstood generally. It is not planed to reduce the size of the family."

Dr. Matsner explained that the movement was to help those who were unable financially to care for large families, and for those who were not physically fit.

IT PAYS TO ADVERTISE

ATLANTIC FLEET

(Continued from page one)

added the suggestion that when imports from foreign countries had been limited, the pay of policemen, teachers and postmen would be restored to the rates prevailing before the economy bill of last month.

Henderson Defends Action.

Right Hon. Arthur Henderson, Parliamentary Labor Leader, took up the charge of National Labor men that the bulk of members of the old Labor Cabinet had run away in the crisis. Speaking in his own constituency of Burnley, Mr. Henderson said his most bitter reflection was that those throwing the mud had been colleagues of his for thirty years.

"Do you think I wanted to leave the Foreign Office, where with all my heart and soul I was working for sound international relations, peace and disarmament," he asked. "We did not desert the captain. It was the captain who brought in the pirates and then deliberately scuttled the ship. Mr. Snowden accuses us of being mad Bolshevists because we still stand for what he used to stand for.

"When Mr. Snowden goes on to suggest by innuendo that the Labor Party favors confiscation of everybody's savings and property, he ought to be ashamed of himself. No one but a sadly embittered man could possibly make such an incredible misrepresentation."

Simon Gives Advice.

Sir John Simon at Bradford declared, "I have given a great deal of advice in my life, but very little of it without being paid for." This reference to his activities as a jurist and legal light brought loud laughter.

"But this piece is quite gratuitous," Sir John continued. "To the Liberals I would say I put my trust in Stanley Baldwin for I do not believe he is the man to make a base use of a national victory. To the Conservatives I would say do not doubt the willingness of the Liberals to approach the issues of the future with an open mind. You will find their minds at least as impartial as your own. And to Labor men and women, I say you are bound to give due heed to the solemn advice of the men who themselves were the architects of the Labor movement, who have devoted their lives to building it up, and whom every Labor man and woman in the country three months ago would have followed to the world's end."

Communists Blamed For Seaman Trouble

SYDNEY, Australia, Oct. 22.—(C. P.—A mass meeting of 2,000 seamen, declared to have been swayed by Communists among them and by Communist agitators, decided to-day to give 24 hours' notice of strike. They are engaged on interstate vessels, three of which have been tied up here for some time. The trouble originally arose when a Communist seaman was dismissed.

Australia is watching the situation anxiously for the unofficial "guards" are prepared to take a hand in the situation, either by protecting volunteer seamen or by manning the ships themselves. Prime Minister Scullin has given the House of Representatives proof that Communists are involved in the trouble.

CONVENTION COMMENDS ACTION IN ALLEVIATING UNEMPLOYMENT

Resolutions Committee Commends Government for Its Action.

CONDEMN ARMAMENTS.

Several important resolutions, thre of which were international and Dominion-wide in character were unanimouly endorsed by the Baptists of Ontario and Quebec in convention at Murray street church at this morning's sessions.

The resolutions were introduced to the convention by Rev. Dr. George T. Webb in the absence of Rev. H. E. Allen of Aylmer, chairman of the Resolutions Committee who was taken ill at a meeting of the committee last evening.

The convention went on record as commending the Federal and Provincial Governments for their action in the alleviation of unemployment and distress, and expressed the conviction that the real solution to unemployment and kindred problems lay in the application of brotherly ideal of Christ, to replace the unplanned individualism that existed.

Expressing themselves on the question of disarmaments the convention also went on record, "that we do herby express our condemnation of the existing ruinous rivalry in armaments among the nations, that we affirm our belief in reciprocal disarmament as a necessary prerequisite to national security and world peace; that we regard with satisfaction the plans of the League of Nations for a world conference on disarmament in February 1932, and earnestly pray that it may make substantial progress toward the entire abandonment of war in international relations."

The Convention further endorsed the activities of the Social Service Council of Canada on the question of narcotic drug trafficking, and pledged its support in the fostering of educational work along these lines.

Confidence and support was also expressed by resolution in the Lord's Day Alliance.

Thank Murray Street

The following resolution moved by the Rev. G. W. Brooker and seconded by the Rev. E. D. Whan conveyed the thanks of the convention to the ministers and congregations of the Peterborough Baptist Churches, etc. It was worded as follows: "This convention hereby express intense appreciation of the warm-hearted and abundant hospitality of the Murray street Church, the Park street Church, Gilmour Church and Lakefield Baptist Churches, and to many members of sister denominations who entertained us in their homes. The delegates specially ackuowledge the valuable and unforgettable work of the Murray street pastor the Rev. J. H. Sutcliffe and would make special mention of the work of the ladies who provided meals, of the help of the stewards and of the various committees who accomplished so much for the comfort and wellbeing of the delegates."

A resolution moved by Rev. Dr Geo. T. Webb conveyed an expression of sympathy to the Rev. Edgar Allen, chaidman of the Resolution Committee who was to-day confined to his bed under the care of a doctor, as a result of an attack of sickness at a meeting of the committee last evening.

Last Evening's Session

The song service which began last evening's session was led by the Rev. G. V. Crofoot, followed by a devotional service conducted by Rev. H. Bryant. The preacher's subject was "Christ's Sacrifice"—a sermon of much inspirational value.

The B.Y.P.U. report was presented by the secretary, W. Fred Reynolds. It was stated that 129 unions are using the special leaflets. In the Sacred Literature Studies, "The Fighters for Freedom," was being used.

It was reported that the various leagues were making good progress and they were heartily recommended to the Union.

Evangelism had been prominent and as a result an increase in baptisms was reported in the churches. A strong program in this work has been arranged for launching in the New Year. Numerous other important phases of the work were also briefly but capably outlined.

Rev. N. S. McKechnie, in seconding the report, assured his hearers that there was no cleavage between the general convention and the B.Y.P.U. Convention. There was a splendid development in Young Peoples' Work and workers were being fitted for larger service.

The report was adopted, after which Rev. W. T. Steven gave a stirring address on "Some Conditions for Baptist Youth." "That they all may be one as Thou, Father art in Me and I in thee"; he thought was surely Christ's concern for young people.

He stressed a need for the proper relationship of young people to God, to the church and its various interests, to the literature of the day; to the terrible sufferings existent in the world, and the great questions of world peace.

A duet by Rev. J. H. Sutcliffe, pastor, and the choir leader of Murray Street Church was enjoyed at this juncture of the session.

"Life's Greatest Question," was the great subject presented in an address by the Rev. Dr. W. H. Langton of Brantford.

One of life's greatest questions, he averred, was that propounded by our Lord, "What think ye of Christ." The question, he said embodied many Christian doctrines.

Dr. H. H. Bingham brought the session to a close with prayer.

The morning session opened with a devotional address on "Christ's Victory" by the Rev. A. H. Jones of Belleville.

The several resolutions brought in by the resolutions committee were dealt with seriatim and were afterwards adopted in their entirety. In addition to the resolutions already mentioned there was one in appreciation of the work of the Upper Canada Tract and Bible Society.

The adoption of the report of the Committee on Associational Boundaries was moved by Rev. H. A. Green, and was received and adopted.

The report of the Rural Church Committee was submitted by the chairman, Rev. H. Vall, who gave an interesting and masterly address on some of the problems of the farmer.

He spoke of the farmer's "ducks" which he facetiously termed "Deducks" which tended to drain the farmer's profits. He referred to deductions on produce which happened to fall a point or two below standard. These "de-ducks" he said, were the last straw that broke the farmer's back.

Hed id not wonder that boys were leaving the farms for the city. He was not surprised at the committee reported an exodus from the farms and a growing exodus. He moved the adoption of the report, which was seconded by the Rev. H. McDiarmid.

Mr. McDiarmid stated that it was refreshing to see that country pastors were taking such a statesman-like interest in the charges. He opined that rural churches were the basis of supply for leaders of the churches.

Rev. L. F. Kipp, B.A., editor of the "Canadian Baptist" before beginning his address on "The need of Denominational Literature," thanked the convention for their expressions of sympathy to himself in his illness.

He spoke of how the printed word has supplanted the agency of the human voice. "The power of printer's ink is infinitely greater than the human voice" he said.

Touching upon the power of the press he mentioned how it had been wrongly used in Germany to say 'the day is coming."

"The printing press can be used for a good or a bad influence. The press can sow an idea and reap a war". It was he said the most influential power in the world apart from God.

From that point he went on to refer to a growth of questionable reading matter which could be see in hotels and other public places. "We need denominational literature to-day to inspire our people and teach our people."

The work of the Publication Board could not be properly done until it had some invested capital. The Board did not cost the convention a "nickle." He stressed the urgent need of the support of denominational literature. It was the most neglected thing.

A companion address was also delivered by the Rev. C. S. Smith, B.D., of Montreal on "The use of Denomenational Literature."

The denomenational literature of our forefathers was mainly the New Testament. The Baptist movement though in fact did not depend largely on denominational literature.

He thought that in that respect the present-day Baptists were running to form.

A supplementary report of the Historical Committee was presented by the Rev. C. J. Cameron. During the last fifty years the report stated a whole mass of historical data had been lost to the Baptist churches through failure in the past of many ministers to preserve records.

The committee requested posters to help in the conservation of historical data.

Mr. Cameron moved the adoption of the report. The motion was seconded by Rev. Dr. H. E. Stillwell.

Disturbances Heard Of In Cyprus Isle

CAIRO, EGYPT Oct. 22.—A.P.)—Two British cruisers are on the way to the Island of Cyprus in the Mediteranean Sea where fragmentary dispatches told to-day of Nationalist disturbances in which the Governor's House at Nicosia had been burned.

One report said the Greek orthodox bishop had proclaimed the union of the island with Greece on the grounds that it was the will of the people, and members of the Cyprus Legislature were said to have resigned.

Business Of Calling

This life is just a series of calls. Before we arrive Ma calls Pa and Pa calls central. They argue the point and call each other names. Then central calls the Dr. and he calls at the house. After which the new arrival calls and keeps on calling—for his Ma, for his bottle, for his Pa, for his hat and ball, for his school books, for money, for a car, for a companion in life, for the minister, for help (with a loud voice), for his pipe, his slippers, his daily paper, his cane. After a time his children call the Dr. who arranges for the 'grim reaper' to call. Then the undertaker calls, the hearse calls. Then the lawyer calls the relatives together and they call each other bad names for the remainder of their lives.

Mushta Poohta.

ENTRANCE DIPLOMAS GIVEN AT KING EDWARD SCHOOL GATHERING

Successful Event Carried Out Under Auspices of Home and School Association.

A. MOWAT GIVES TALK.

An annual event to which teachers, parents and pupils eagerly look forward to was the presentation of certificates to the successful graduates of King Edward School, held on Friday evening.

The Home and School Association held a short business session, after which all adjourned to the assembly hall where an excellent program, arranged by Mrs. H. Turner, was greatly enjoyed, with Mrs. Groombridge, the president, presiding throughout.

The following local artists took part after the opening chorus, "O Canada": piano duets, Misses Olive Prest, A.T.C.M., and Aileen Rose; reading—Miss Gwen Parnell; reading—Miss Isobel Young; vocal duets—Miss Annie Payne and Mrs. Reeves-Newsom, Miss Aileen Rose accompanying; report of Provincial Home and School convention held in Toronto—Mrs. E. Wand.

Speaker of Evening.

The Value of Education was the theme of a very interesting address delivered by A. Mowat, inspector of public schools, to the graduates. Mr. Mowat strongly stressed the opportunities afforded by our schools for secondary education.

Mr. C. Bolton, principal of the school, in encouraging and complimentary words, congratulated his students and presented to them their well-earned certificates.

The following are the successful candidates:

Frances Allen, Edmond Boyler, Annie Bromley, Bilnson Cox, Frank Cunningham, Maurice Dunkley, Florence Farrance, Doris Ferguson, Leona Foote, Eileen Gynane, David Hall, Marjorie Leether, Dora Lowes, Lavina Lowes, Sam Mackness, Roy McCabe, Fred McGovarin, Anna McKenzie, Carlos Palmer, Jack Patterson, Laura Payne, Bessie Reesor, Arthur Rose, Martha Sands, Aileen Smyth, David Smyth, Winnie Snowdon, Marion Stazicker, Max Taylor, Fred Todd, Alex Watson, Fred Watson, Keith Welch, Jean Whatley.

PROJECTS PLANNED BY CHURCH SOCIETY

St. James' X.L. Mission Circle to Hold Japanese Fete.

Miss Marion Wood was hostess to the girls of St. James X. L. Mission Circle, when they gathered at her home this week for their monthly meeting.

The president, Miss Jessie Martin, conducted the meeting which opened with a devotional period. Prayer was offered by Mrs. A. E. Moorhouse and the Scripture lesson, chosen from St John's Gospel 15:1-12, read by Zetta Wood. A pleasing vocal solo, "Was That Somebody You?" by Jean Rose, closed this part of the service.

The business session which followed was of interest to all the members, when many new projects were planned and reports on the work accomplished given. A committee was formed for the purpose of planning a Japanese fete to be held early in the new year, when the other city organizations will be the guests of the X. L. Circle. Much enthusiasm was evinced when the rules for winning the Presbyterial banner were read and discussed by the members. The next meeting was announced as being of special interest, since it is to be the occasion of the autumn thankoffering, with Miss Eva Elliott, guest-speaker, introducing the new study book.

Upon the completion of the business items, the study on Japan was brought to a close by Connie Wagar, who synopsized the last chapter of "The Fruits of Christian Missions in Japan," and gave a brief resume of the work already accomplished there and of the needs still to be met.

Jean Hammond, the assistant treasurer, gave a very promising statement of the finances, which have been entirely raised this year by systematic givings.

After the closing hymn, Mrs W. Rose led in prayer both for the work and workers, including Miss Jean Gillespie, our adopted missionary.

A pleasant social hour followed when refreshments were served by the committee in charge, consisting of Misses Marion Wood, Jennie Smart, Zoe MacDonald and Jessie Martin.

The November meeting will be held at the home of Mrs. W. M. Wood, Morrow St.

'YANKEE' SMITH

(Continued from Page One.)

some liquor. Hill is alleged to have obliged them by selling several crocks of his own brand of mountain dew.

Through his coursel, J. A. O'Brien Hill pleaded not guilty, but Mr. O'Brien declared that this plea was only entered in order to gain time to raise money for the fine. "There'll be a change of plea on his next appearance I can assure," he stated.

Hill was somewhat taken aback when the Magistrate warned him that the charge besides a fine called for a month in jail.

He was remanded for a week. His wife, May, went his bond for $2,000 bail.

Get One Year

Remanded a week ago on a charge of stealing a car, Art King, smiling broadly, changed his plea to guilty this morning. Seeking leniency, King said, "I'm no angel, Your Worship, and I guess I've been about the worst possible, but I'd like another chance."

"Does this mean you're going to reform?" asked the magistrate.

"Well, you never can tell," King replied, hopefully.

"One year in the Ontario Reformatory with hard labor for you, King," said the magistrate concluding the dialogue.

REBEKAH LODGE ELECTS OFFICERS

Mrs. Hazel Heckman is Noble Grand to Local Lodge.

The following are new officers of the Rebekah Lodge, I.O.O.F., elected at their meeting this week: Mrs. Hazel Heckman, Noble Grand; Mrs. Olive Price, Vice-Grand; Mrs. Effie Morton, recording secretary; Miss May Wilson, financial secretary; Mrs. Lottie Fletcher, treasurer; Mrs. Doughty, warden; Miss Leitha Ruth, conductor; Miss Grace Patterson, chaplain; Mrs. P. Blade, musician; Mrs. May McLean, Right Support Noble Grand; Miss Dolly Brotherstone, Left Support Noble Grand; Miss Irene Throop, Inside Guardian; Walter Hooper, Outside Guardian; Mrs. F. Roberts, Right Support Vice Grand; Mrs. O. Wylie, Left Support Vice Grand.

40 Science Students Pay Visit To C.G.E.

Forty students in the third year at the School of Practical Science, Toronto, were in the city to-day taking advanage of the privilege which the Canadian General Electric Company extends to the University of Toronto in giving the students in the engineering courses opportunity to observe the practical work done at the local plant. The policy of the company is to co-operate with the University in every possible way, and from time to time students visit the factory, and see in operation an dpractical form various phases of the work which they are studying.

Direct from Manufacturer to You

Circulating Heaters

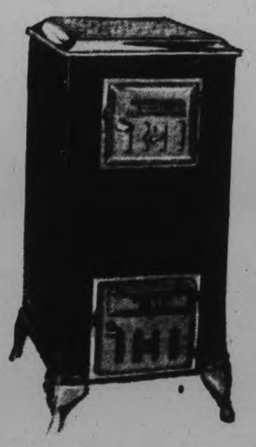

FINISH Porclain Enamel $28.50

FINISH Polished Steel $22.50

ADAM HALL LIMITED

Show Room - - 256 Simcoe Street

REV. JAMES ROSS GUEST MINISTER

St. Andrew's Congregation Lakefield, Celebrates Anniversary.

MASONS PARADE.

LAKEFIELD, Oct 22 (Examiner Correspondence).—Rev James Ross of Peterborough was the special preacher at the anniversary service in St. Andrew's Presbyterian church on Sunday morning. Mr. Ross needed no special introduction as he was the minister in charge of the Presbyterian church in a Lakefield for several years and the very handsome church erected last year is due in a great measure to the labors of Mr and Mrs. Ross.

Mr. Ross took his text from the 18th chapter of the gospel according to St. Matthew verse one—"At the same time came the disciples unto Jesus saying, 'Who is the greatest in the Kingdom of Heaven'."

Our Lord's answer that the one who became as a little child would be the greatest in the Kingdom of Heaven. This recalled to the mind of the speaker a children's service held here when he had taught the children the "Snow prayer" and asked the mothers to write it in large letters on a sheet of paper to hang up in their children's room. This is the prayer: 'Oh God, wash me from all my sins in the Saviour's blood; fill me with Thine own spirit and I shall be whiter than snow."

The gathering in of children and young people will mean a happier era in what is now a troubled world. Careful Bible students have already learned that many many passages of Scripture show clearly and without any doubt Christ's love for and interest in children. It is a pleasant and profitable thing for Christian people to find out these allusions in Scriptures and call the attention of the children and young people to them. If you are a student of the Old Testament you will have learned that God claims the children of His people. You are God's people, are you not? Well then, God claims your children. God makes provision for the teaching, training and education of children for Himself, this comes in a large measure through the Sunday School.

We learn both in the Old and New Testament how dear are children to the heart of God. Don't lose an opportunity for bringing little children to Christ; there are so many allusions to this in the Bible; find them and make use of them. In both gospels and epistles we have recorded the fact that when Christ was on earth He had a warm heart for children and that same Jesus Christ is now in Heaven and is looking down upon us now. A very interesting incident is recalled in the life and work of a man who stood head and shoulders above even his fellow ministers and whose work lay at one time in a large district peopled by very needy families who constantly called on him with appeals for aid. One day he felt so exhausted that he felt he must have rest and sleep and he told his attendant not to disturb him if any one called unless it was a child and he would not deny himself to a child. This was following the example of Our Lord, who was never too busy to care for children and their appeals to Him. He is the same, yesterday, to-day and forever.

Rev R. J. Burton pastor of the church expressed the pleasure he felt at having Mr. Ross for the morning service. He also paid a beautiful tribute to the memory of the late Rev. (Dr.) D. R. Drummond who was buried in Kingston last week and who was a personal friend of the speaker and whose example is an inspiration to those who are following after, for he always held before their eyes the message of the gospel, the message of cheer and encouragement.

Mr. Burton announced the fowl supper which will be held on Tuesday evening, October 20th in the Town Hall. The interior of the church was decorated with autumn leaves and potted plants. Mr. F. Chenhall of Peterborough presided at the organ and Mr. George Coleman, Jr., also of Peterborough, sang beautifully as a solo number a very effective setting of "I Heard the Voice of Jesus Say."

At the evening service Rev. W. B. Walker, Rev. T. W. Wesley and Rev. R. J. Burton all had a part each taking a portion of the Beatitudes from the 57th chapter of the gospel acording to St. Matthew and speaking in a very interesting way and painting the lesson which is meant to be taken from these words of our Lord which opened the Sermon on the Mount.

Miss Etta Garbutt presided at the organ and there was a large choir with Miss Cullen and Mrs. G. Craig Bell, the guest artists. Miss Cullen sang very effectively "Nearer My God to Thee" and Mrs. Craig Bell and Mrs. Chaplin sang beautifully a special setting of "Come Holy Spirit" and Mrs. Bell's clear soprano was heard to great advantage in a solo number "Angels of Jesus". There was a capacity congregation and a hearty service which delighted every one.

The corner stone of St. Andrew's church was laid on October 16th, 1930 and the basement opened for services on March 22nd, 1931. It is hoped that in the near future the work will be completed on the auditorium.

Church Parade

On Sunday evening the members of Clementi Lodge No. 313 A.F. and A.M. paraded to St. John the Baptist church for service. D. H. Webster, Master of the lodge was in charge. Rev. W. J. Creighton spoke of the ideals of the craft which are indeed high and which if lived up to by all members would be a tremendous uplift to the community. There are traditions about origin of Masonry and some say it came into being at the time King Soloman built his temple but there is indisputable evidence that it was in existence long before that; there are Masonic symbols found among the relics of old Egypt so the origin of Masonry is buried in antiquity.

Some regard it as a secret society solely and think of it as a series of mysteries but they learn in time the secrets are merely the keys which unlock the doors and that the secrets are not of major importance.

In the days following our Lord's ministry on earth the apostles were carrying on the work He had left to them and the sick were brought to them to be healed and many were the miracles they performed. Some sick people were healed merely by the shadow of St. Peter falling on them. The influence of these men was an uplift to the whole community and so can it be with the craft. Every member of the lodge has a personal responsibility in the matter of holding the ideals and principals high, for as we do so are we judged and one member who fails in this regard can lower the whole lodge in the eyes of the community.

Mr. E. de C. Fletcher presided at the organ for the service.

As Japanese aeroplanes continue to bomb Chinese strongholds and Nippon warships steam to continue the offensive against China in the Manchurian sector, these graphic pictures, taken at considerable personal risk to the photographer, show how the Japs are waging war on their traditional foes around the ancient city of Mukden. The lower photograph shows officers, left, of the Japanese artillery directing the fire of their batteries on Chinese forces in Manchuria. This bombardment of retreating Chinese troops followed the capture of Mukden the previous day. The flag of the empire of the rising sun is shown (upper right) flying over the wall surrounding Mukden. The Jap machine gunners are shown sniping at a few scattered Chinese soldiers in Mukden (top, centre), while General Hanao Kanaya, chief of the general staff of the Japanese War Ministry, is shown at the upper left.

C. D. S.

Grocery Specials

WEEK-END PROVISIONS
FRIDAY AND SATURDAY

Phone 1700—We deliver free of charge orders of $2 and over.

Quaker Corn Flakes, 3 pkgs. for 21c

Riverside Butter 2 Lbs. 43c

Sunrise Pumpkin, No. 2½ size tin.....2 for 19c
Aylmer Golden Bantam Corn.....No. 2 tin 15c
Sachine Brand Golden Wax Beans...No. 2 tin 9c
Dischо Pineapple.....No. 2 tin 11c
Dove Brand Syrup Pears.....No. 2 tin 13c
Sunrise Tomatoes, No. 2½ size tin.....2 for 17c
Eatonia Marmalade, 40-oz. jar.....2 for 39c
Granulated Sugar.....10 lbs. for 50c

Jewel Jelly Powders...3 pkgs. for 10c

Victory Olives.....20-oz. jar 15c
New Australian Raisins (Seedless)..2 lbs. for 25c
Weston's Ginger Snaps.....2 lbs. for 23c
Pineapple Sandwich Biscuits.....lb. 23c
Puffed Rice.....pkg. 17c
Withy's Pure Apple Jelly.....40-oz. jar 39c
Fresh Shoulders of Pork.....lb. 10c
Fresh Butts of Pork.....lb .14c

Sirloin Roast Beef.....lb. 17c

Round Steak Roasts.....lb. 18c
Legs Spring Lamb.....lb. 22c
Loins Spring Lamb.....lb. 16c
Fronts Spring Lamb.....lb. 11c
Loin Pork Chops.....lb. 20c
Choice Blade or Thick Rib Roast.....lb. 17c

CANADIAN DEPARTMENT STORES LIMITED

PERSIAN
TURKISH
AXMINSTER
WILTON
CHINESE
CHENILLE
TAPESTRY
VELVET

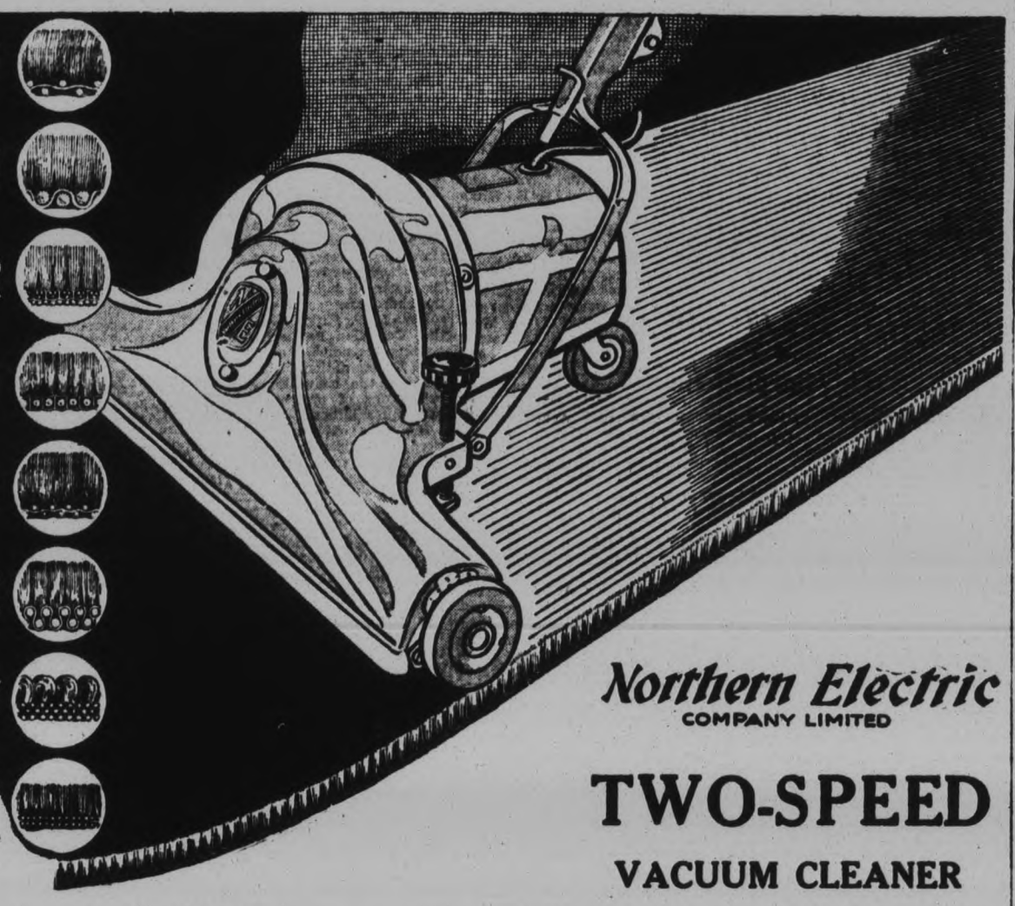

Northern Electric COMPANY LIMITED

TWO-SPEED VACUUM CLEANER

Cleans Them ALL

Miss Claire Andree
Lecturer at The Examiner's Cooking School

Miss Andree, of the DeBoth Home Makers' Schools, realizing the wide range of modern floor coverings, chose the Northern Electric Two-Speed Vacuum Cleaner for her demonstration. Modern rugs are made in varying depths of pile, different types of fabric, and various weights. The Northern Electric Two-Speed Vacuum Cleaner is the only cleaner that will clean all these coverings thoroughly and without injury.

At normal speed it cleans light rugs of average depth. At "High" speed it pulls all the embedded grit and dust from the heavy pile rugs.

Let Miss Andree's choice be your choice. Ask the dealer listed here to send one up to your home to-day for a demonstration. Convenient terms arranged.

Northern Electric COMPANY LIMITED

NORTHERN ELECTRIC VACUUM CLEANER DEALER;
WATSON TIRE & RADIO SUPPLY CO.
444-446 George St. Phone 968

NEM24

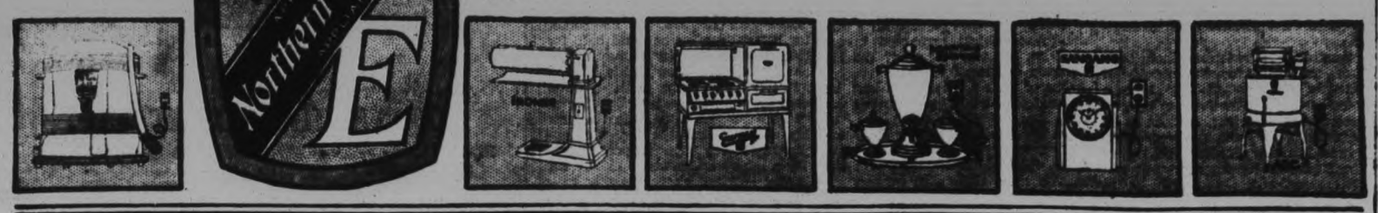

RADIO PROGRAM

THURSDAY FEATURES

6.00—Empire Room Orch—CKGW-NBC.
6.15—Hotel Bossert Orch—CFRB-CBS
6.45—The Stebbins Boys—WEAF
7.00—Bing Crosby, songs—CBS
7.00—Amos 'n' Andy — CKGW-NBC
7.15—Tony Parenti—CFRB-CBS
7.30—Phil Cook, comedy songs—WJZ
8.00—Dixie Singers--WJZ
8.00—Arthur Pryor's Band—CBS
8.05—Romanelli Music—CFRB
8.45—Sisters of the Skillet—WJZ
9.00—Neilson Hour—CKNC-CFRB
9.00—Arco Musicale—CKGW-NBC
9.30—Sherlock Holmes — CKGW-NBC
10.00—Wrestling Bouts—CKNC
10.00—Weaver of Dreams—WOR
10.00—Rolfe's Orch.—WEAF
10.00—Simeon Joyce Trio—CKGW
10.30—King Edward Orch.—CKGW
10.30—Tito Guisar, tenor—CFRB-CBS
11.00—Royal York Orch.—CPRY
11.00—Slumber Music—WJZ
11.00—Newscast—CFRB
11.30—Organ, Jesse Crawford — WEAF
11.45—Cab Calloway's Orch.—WEAF
11.30—Moonbeams—WOR
11.45—Organ, Lew White—WJZ
12.00—Guy Lombardo's Orch.—CBS
12.30—Waldorf-Astoria Orchestra—WEAF
1.00—Anthony Trini's Orchestra—WABC

FRIDAY FEATURES

6.45—Tower Exercises — CKGW-NBC
8.00—Breakfast Program—CKNC
8.15—Devotions—WBEN-NBC
8.30—Cheerio—CKGW-NBC
9.30—Tony's Scrap-Book—CFRB-CBS
10.30—Betty Crocker—WBEN-NBC
11.00—Damrosch Music — CKGW-NBC
11.30—Melody Parade—CFRB-CBS
12.00—Don Bigelow Orchestra—CBS
12.15—Newscast—CFRB
12.30—Farm and Home Hour—WJZ
1.00—Royal York Orch.—CPRY
1.00—Arcadian Court Orch—CKCL
1.30—Organ, De Witt Garretson — WBEN
2.00—Artist Recital—CFRB-CBS
3.00—Mormon Choir—CKGW-NBC
3.00—Salon Orchestra—CFRB-CBS
3.30—Rochester Orch. — CKGW-NBC
4.00—Light Opera Gems—CFRB-CBS
4.15—Radio Guild—CKGW-NBC
5.15—Newscast—CFRB
6.00—Abram's Barn Orch.—CFRB-CBS
6.00—Waldorf Orch. — CKGW-NBC
6.45—The Stebbins Boys—WEAF
6.45—Literary Digest Topics—WJZ
7.00—Amos 'n' Andy—CKGW-NBC
7.00—Bing Crosby, Songs—CFRB-CBS
7.00—Major Bowes Family — WEAF
7.30—Phil Cook, Comedy Songs—WJZ
7.30—Royal York Orch.—CPRY
8.00—Romanelli Concert Orch. — CFRB
8.00—Nat Brusiloff's Orch.—WJZ
8.00—Arthur Pryor's Band—WGR-CBS
8.30—Good-Will Ship—CFRB-CBS
8.45—Horticulture, H. J. Moore—CFRB
8.45—Sisters of the Skillet—WJZ
9.00—Simeon Joyce Trio—CKGW
9.00—Pasternack's Orch.—WOR
9.00—Gene Fogarty's Orch.—CFCA
9.30—Armour Program—WJZ
9.30—Leo Reisman's Orch.—WEAF
9.30—Chuhaldin, violinist—CFRB
10.00—Paul Whiteman's Orchestra—WJZ
10.00—Can. Pacific Hour—CKGW
10.00—Florsheim Frolic—WEAF
10.00—Wrestling Bouts—CKNC
10.30—R.K.O. Program—WEAF
10.45—The Mills Brothers—CFRB-CBS
11.00—The Street Singer—CBS
11.00—King Edward Orch.—CKGW
11.00—Vincent Lopez Orch.—WEAF
11.00—Newcast—CFRB
11.30—Moonbeams—WOR
11.30—Eddie Duchin's Orch.—CBS
11.30—Jack Denny's Orch.—WJZ
12.00—Johnny Hamp's Orch.—WLW
12.00—Ben Bernie's Orch.—CBS
12.00—Cab Calloway's Orch.—WEAF
12.00—Michigan Unlimited—WJR
12.15—Palais d'Or Orchestra—WJZ
12.30—Teddy Black Orch.—WEAF
12.30—Nocturne, Ann Leaf—CBS

Obituary

MRS. J. T. VOSPER

(By Examiner Staff Correspondent)

CAMPBELLFORD, Oct. 22.— The funeral of the late Mrs. J. T. Vosper was held on Wednesday, October 21 from the home of her daughter, Mrs. O. Roblin, Ottawa, the cortege coming by rail to Campbellford where interment was made in Mount Pleasant Cemetery, the Rev. F. G. MacTavish officiating. The pall bearers were: J. A. Anderson, W. J. Armstrong, G. A. Kingston, S. A. Maguire, John Gay and John L. Hoover.

Mrs. Vosper, who before her marriage was Miss Charlotte E. McKim of Selby, Ont. was for many years a resident of Campbellford, her late husband being editor and publisher of the Campbellford Herald.

The late Mrs Vosper died on Sunday at Ottawa after suffering a stroke. She was aged 81 years. While a resident of Campbellford she was a staunch member of the Methodist Church and an ardent church worker, being very popular in the community.

Surviving are two children, one son, Dr. L. L. Vosper of Kingston and Mrs. O. Roblin, a daughter of Ottawa. One daughter, Alice, died twenty years ago.

MRS. MARGARET DOYLE

MARMORA, Oct. 22.—The funeral of the late Mrs. Margaret Doyle took place on Wednesday afternoon. The cortege proceeded from Bonarlaw station to St. Paul's church upon the arrival of the midday train. The bearer's were Messrs W. R. Linn, G. Hartley, F. Pinner, A. Eggleton, T. Butler and J. J. Cooke. The Rector, Rev. A. B. Caldwell preached a consoling sermon from 1 Cor. 15 57.58. The hymns sung were "Rock of Ages", "I'm But a Stranger Here" and "The King of Love My Shepherd Is". Interment was made in Marmora Protestant cemetery.

The late Mrs. Doyle who was in her sixty-second year was the youngest daughter of Mr. and Mrs. Wellington McWilliams. She was a faithful member of the Anglican church and while a resident of Peterborough worshipped at All Saint's church. It was while she was getting ready to attend St. Thomas church St. Catherines last Sunday evening that she was seized with a stroke from which she never rallied. A short service was held at St. Catherines before the remains left for her native village.

Besides her husband, relatives from a distance attending the funeral were: Mr. and Mrs. J. J. Cooke, Trenton; Mrs. W. Vrooman, Galt; Mrs. H. Clark and Miss Ann Rayburn, Tweed; Mr. and Mrs. T. J. Butler, Toronto; Mr. Rayburn Cooke, Peterborough and Mr. and Mrs. J. P. Martin, Oshawa.

ACIDS IN STOMACH CAUSE INDIGESTION

Create Sourness, Gas and Pain. How to Treat.

Medical authorities state that nearly nine-tenths of the cases of stomach trouble, indigestion, sourness burning, gas, bloating, nausea, etc., are due to an excess of hydrochloric acid in the stomach. The delicate stomach lining is irritated, digestion is delayed and food sours, causing the disagreeable symptoms which every stomach sufferer knows so well.

Artificial digestents are not needed in such cases and may do real harm. Try laying aside all digestion aids and instead get from any druggist some Bisurated Magnesia and take a teaspoonful of powder or four tablets in water right after eating. This sweetens the stomach, prevents the formation of excess acid and there is no sourness, gas or pain. Bisurated Magnesia (in powder or tablet form—never liquid or milk) is harmless to the stomach, inexpensive to take and is the most efficient form of magnesia for stomach purposes. It is used by thousands of people who enjoy their meals with no more fear of indigestion.

TROPIC RANGES AND HEATERS

DIRECT FROM MANUFACTURER

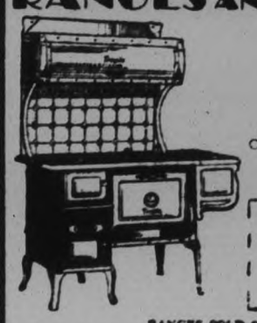

To HOUSEHOLDER, SUMMER COTTAGES, SUMMER HOTELS, CAMPS: LUMBERING, MINING, CONSTRUCTION, PROSPECTORS TOURISTS.

Write for Catalogue with Cash Price or Deferred Payment

ADAM HALL Limited
Peterborough, Ont.
Name _____
Address _____
_____ Dept 9

RANGES SOLD ON 30 DAYS TRIAL

ADAM HALL Limited
PETERBOROUGH, ONT. Established 1878

ARTICLES OF INTEREST TO THE FARMER

IS CANADA'S ROAD TO PROSPERITY ALONG THE ONE MINNESOTA TOOK?

Found Cure In Getting Away From Dependence Upon Cash Grain.

Tried Dairying, Livestock.

By DANIEL ROCHFORD

NEW YORK, Oct. 21 (Special)—Canadian farmers and business men may well study the results of the Minnesota Plan which raised farm income in Minnesota, the Dakotas, and Montana by seven hundred million dollars in eight years, an average of $1,679 per farm, according to Frederick E. Murphy, sponsor of the plan and publisher of the Minneapolis Tribune, now directing an educational effort from New York to interest the business leaders of the country in agriculture.

"Canadian prosperity," said Mr. Murphy, "is as vital to us as our own because of her great volume of trade with us. In the United States industrial leaders are beginning to realize that the nation cannot prosper unless the 29,000,000 people living on our farms prosper. The lessons of the Minnesota Plan are now being studied in a number of states, Georgia, Washington, Texas, the Carolinas, Maryland, and New England. National magazines like the Outlook, and the Literary Digest, newspapers from the Atlantic to the Pacific, national agricultural officials and farm leaders have written and spoken of the results accomplished in the ten years since the plan was launched in the northwest.

The Cure

"Our particular cure in the northwest was in getting away from dependence upon cash grain, and into dairying, livestock, and general farming. Obviously this can not be the solution in all regions. But the gist of the Minnesota Plan can be applied to Canada as well as the several states where similar plans have recently been launched.

"We started in 1921 by studying the methods used on the 200 most successful farms in each region. Then we urged the spread of those methods to the rest of the farms. Because the farmers were unable to get money, we organized a ten million dollar loan fund and the government promised one hundred million extra credit from the War Finance Corporation if we needed it.

"In 1921 northwestern banks were failing in waves. The fund stopped the failures. Then it financed individual farmers in the purchase of cows, livestock, sheep and enabled them to shift over from old style cash crops to farming which paid them income every month through the year. We loaned the farmer money with the livestock and its increase as our sole security. Yet from the livestock the farmer earned the money to pay off the loan. Fourteen thousand farmers have been helped by loans already. And when the country banks saw the loans were safe, they began making them and thousands of additional farmers were helped over the hump to business-like farming."

"Mr. Murphy, himself operator of a 6,000 acre dairy farm in the Red River valley, formerly devoted to wheat, specializes in Holstein-Fresian cows and his herds hold world records for production. "One of our first steps in the northwest," he continues, "was to get the farmers to raise their own food. Thousands of our wheat farms were without cows, pigs, and chickens. And they didn't even have a garden. Yet the average grocery bill was $800 a year. That's all changed now.

Big Gain in Cows

"In eight years our four states gained 228,000 cows. The rest of the country put together only gained 283,000 cows. We've raised our dairy income 55% since 1921 until it's a three hundred million dollar income producer. Our cow-sow-hen income boosted farm profits 71% since 1921, an average gain of ninety-five million dollars a year. And in 1930, in spite of low farm prices, our farm income held 34% above 1921.

"To-day, in spite of grasshoppers and drought in 6.3% of our area, the farm prosperity of the northwest has held the whole business tone of the northwest high. The Federal Reserve Bank survey of retail business the first six months of 1931 shows the northwest second highest in the nation and only 2% behind the leading district centering at Richmond, Virginia. Out of 185,475 farmers in Minnesota last year, only 185 went bankrupt, according to the last year book of the Department of Agriculture. And industrial failures of firms worth $5,000 or more were only 0.96% in Minnesota, 0.39% in S. Dakota, 0.49% in N. Dakota as against such figures as 2.24% for Illinois and 3.70% for New York.

"Wheat is no longer the index of our prosperity. In Minnesota, known as the bread basket of America, our wheat acreage has been cut down for over four years so that wheat has only yielded one fourth of what the chicken crop brings in.

Skilled Laborer's Pay

"The beauty of the Minnesota Plan is that farmers, instead of being paid unskilled labor's wages, represented by wheat growing, get skilled labor's pay represented by proper breeding of livestock, scientific farming, and proper marketing. And instead of taking the beating which the varying price of raw crops such as wheat or cotton involves, they get the relatively steadier and much higher prices for finished products, butter, eggs, meats, fruits, vegetables, and general crops.

"Because our farmers own most of their creameries the farmer receives 91 cents out of every dollar paid for wholesale butter. Compare that with the wheat farmer who gets 28 cents out of the bread dollar.

"Just having cows, isn't the whole answer. There are 21,000,000 cows in the United States and if the farmers butchered 7,000,000 of them they'd save $350,000 a year in feed bill alone. Those cows don't earn their keep. Government statistics show that a farmer milking ten scrub cows giving 100 pounds of butterfat a year, earns only $135. If he milks one good cow giving 400 pounds of butterfat, that cow earns him $138.

"Dairying and scientific farming enrich the soils by natural fertilizers and crop rotation. So even where we still raise wheat and cash crops, we increase our per-acre production and cut per-bushel costs way down. So the farmer gets the break all around.

"In the northwest we've seen the results of this plan in the 300% increase of our market for automobiles and in increased sales of all manufactured goods. If the business leaders of North America but stop to realize it, this undeveloped purchasing power of our millions of farms offer them much bigger and more important markets than any export trade outside national borders. It's about time the country found the only real road back to prosperity. That road is on the farms of America.

ALFALFA SEED TO BE CHEAPER

Experiments Show It Gives More Protein Feed Per Acre Than Other Crops.

The rapidly growing importance of alfalfa as a source of protein feed for live stock makes the report of the Dominion Seed Branch as to the availability of Canadian-grown seed for the coming season of special interest.

Both experimental and practical work shows that alfalfa gives the farmer more protein feed per acre for live stock than any other crop and at the lowest cost. At the same time alfalfa usually brings a better price than other kinds of hay, and the manufacture of alfalfa meal, processed largely from the second cut, is a rapidly growing industry.

Alfalfa can be grown successfully on almost any well drained soil of a loam or clay type providing it is not acid in character. Even with acid soils a suitable application of ground limestone overcomes the difficulty.

The Dominion Seed Branch report an abundant supply of good domestic alfalfa seed in Ontario and Alberta, and state it is likely to be cheaper in the coming season than it has been for many years.

You Can Be Well—

Start right now to correct the mistakes of modern living. ENO'S "Fruit Salt" safely and surely eliminates the poisonous waste from the inner system. Refuse substitutes.

ENO'S "FRUIT SALT"

Growing, Selection, Preparation Of Grain, Seed For Exhibition

By HERMAN TRELLE
(Copyright 1931)

SELECTIVE FOR COLOR

Seed will ever remain "The Mystery of Life." It makes no difference how the appearance may be distorted or changed, it will still rear a recognized progeny so long as there is a spark of vitality to kindle the new life; and that new life may be made to reproduce as different as in daylight from darkness when the "miracle" seed drops into a different soil or is caressed by a changed climate condition.

This yearly change may go on indefinitely; then after years we may return the progeny of the original seed back to the soil and climatic conditions identical with that from which we started. Presto! True to nature, the "magic" seed will again reproduce true to the original, identical in kind and appearance for all practical seed and commercial purposes.

May we add a thought which suggests itself at this time, in our age of commercialization. This natural trait of reproduction in plant life may be taken advantage of, commercially and scientifically, to a far greater extent than at present. We know that an importation and planting of seed grown upon land of high vitality, and disease free, will control and, in some cases, when thought and research is centred on the solution of the destructive, pathalogical problems, will even wipe out a wide spread disease, or constitution weakness, in any defined plant life, in almost any extensively cultivated area.

Barriers

How sadly international boundaries, and man made laws ,and even lack of national initiative, form barriers among sections of our home land, as well as between us and lands which are foreign. There is no reason why these internal or international handicaps should not be removed. The benefits—pecuniary and social—are mutual, and what an advance this would be for agricultural betterment, especially for the seed trade the world over. Much should be given this economic and international phase of agriculture at the coming World's Grain Exhibition and Conference.

The eyes of the world will be focused on the results of this great world gathering as on an indicator. The distribution of prizes will be a business barometer pointing to those parts of the globe where reliable and quality seed production is at its best.

Nature never tells a lie. She is absolutely dependable, frank, and honest.

An outstanding or collective win will mark definitely any community, or any land area, in which the winner may live. It will also be a business stimulus and a lasting advertisement towards the marketing of the winning seed commodity.

An indivdual prize winner will receive greater benefit if associated with other winners for the same kind of seed from the same district. Organized effort has never yet failed to outshadow individual brilliancy.

First Occasion

The World's Grain Exhibition and Conference will be the first occasion in the history of agriculture where judgment will be passed upon recognized effort in mass production, open to the world.

At this time it is good advice for the prospective exhibitor to take his chances with a couple of the best kinds of seed which will identify his community and prepare them well rather than expend energy with a more varied assortment and thus, perhaps not get any place at all.

The writer started out with one exhibit which took five years to master, then three before he felt safe to launch out with more, and, in all frankness, he has never yet prepared a sample which could not be further improved.

Over enthusiasm is a dangerous weapon if not wisely handled at this time; and how much more careful one must be when under conditions of world competition.

The man never lived who had no equal.

What kind of seed is the most difficult to prepare? This uestion is often put to the successful exhibitor. The writer would unhesitatingly choose to prepare three samples of wheat to one of oats.

Considering the expenditure of nerve energy, and the range of manipulation and care required, from the time the seed is selected in the field up and until the sample is placed before the judges, the writer would arrange different kinds and varieties of seed is selected in the field up and until the sample is placed before the judges, the writer would arrange the different kinds and varieties of seed in the following order: Oats (early Alaska variety the most difficult), six rowed barley, timothy, rye, two rowed barley, alfalfa and clover, flax, winter and spring wheat, Durum wheat, hulless barley, Western rye grass, beans and peas, sunflower and, easiest of all, corn on the cob.

But arranged in order of economic and commercial importance, the line up would look much different. Wheat easily tops the list with spring wheat as king; and then the others would be arranged somewhat as follows: oats, corn, barley, rice, rye, alfalfa, clover, grass seed, flax, beans peas sunflower etc. etc.

Judging from the above graduated lists one may quite fairly conclude that the kinds of seed which are given the most spectacular recognition, at times, are not by any means those which require the most energy and patience to prepare.

Lucky Exhibition

Lucky is the World's Show exhibitor who combines color with purity and true type in a sample of strongest vitality.

Color is mostly a deciding factor in seed showmanship. There is, however, a marked difference between a display of grain prepared to create a dazzling effect, and a sample of apparently the same kind of seed carefully developed and selected, etc., along the lines of high test purity, and the very strongest vitality to pass on toward the reproduction of its own kind.

Therefore, one need not be surprised to find, when the awards are handed out at the World's Grain Show, that color is given a secondary consideration under certain conditions, in some classes.

For example, a sample of wheat may be ever so large in size, uniform in shape, and brilliant lustre, but still may be coarse in texture, too high in moisture content, lacking in weight per bushel, and very easily may be a mixture of varieties which cannot be easily singled out by the mere examination of the kernels alone, but may be brought to light plainly through the World's Show growing test.

Barley is widely used for many different purposes, and of all the coarse grain varieties, has perhaps the most extensive range of shape, and size, and variation in color rivalling the rainbow.

Here a sample may appear ever so spectacular but prove to be a type which is of only secondary importance in economic adaption.

For seed purposes, a malting barley for instance, need not necessarily appear starchy.

The more vitrous and translucent barley kernels appear when light is arranged to pass through a thin layer, the thinner the hull, the truer the color, the heavier the weight per bushel, and greater are the possibilities of vigorous germination.

A large, high colored oat may be lacking in agreeable proportion, or it may not possess that true shine which only goes with a thin skinned and well matured kernel, weighing high to the measured bushel.

The mass color of a sample may appear most attractive from a distance, but a close up examination of the individual kernels may show too great a variation, one to the other.

It is the balancing up of the distant appearance along with that of the close up kernel symmetry, one to the other, which evolves a winning color.

Color Control

Can color be controlled without extensive hand picking? Yes, in at least three important ways. First, by selection in the field at harvest time. For example, one may quite accurately tell in advance where wheat will be most free from starch, or color variation, by studying the color of the straw at the band line, in relation to the kernel, so plainly seen on the wall of the wheat fields as the binder cuts around the field. The writer hesitated to suggest this color control observation in an earlier article, lest some may go astray, as it takes more than a year of practice to enable the prospective exhibitor to make a success of a method such as this which will require much experience.

Second, by the control of fitting sizes in screens. After careful observation of any sample of seed, one may usually figure out some exact size of screening that will control an agreeable shade in color, or that will eliminate some off color due to blight, or disease, or other damage variations.

It is almost axiomatic—the oversize or the undersize shapes and sizes.

In coarse grains there is a very definite relation among plumpness, size, maturity and color. For example, when pie ball, or excessive starch is found in wheat, one may be assured that three-quarters of it is in the kernels below the average size.

Then again most coarse grains (oats for example) ripen from the top of the head down. The color changes with maturity, and the kernels are also graduated in size from the smallest on the top to the largest at the bottom.

So that if one cuts oats when the color is just right at the bottom, the smaller, off-colored kernels at the top may be sieved out.

Third, by controlled air velocity. In any case where there is an extreme variation in density due to under maturity, sterility, insect damage, blight, or other accidental abnormalties in nature, there is likewise a corresponding, objectionable variation in color.

A controlled air blast will get rid of most of these, and the result is more uniformity of color, and a surprising increase in weight per bushel. This applies to almost all seeds which retain their hulls.

The true and best color of any sample of seed is always found in the "happy medium" size.

The next article will include a discourse on hand picking.

LATE POTATOES ARE GOOD CROP

Mangolds, Turnips, Sugar Beets Above Average in Ontario.

PASTURES IMPROVE.

In all Southern areas of the Prairie Provinces threshing is practically completed, but in the Northern districts it has been delayed by rain, and grain there in consequence will suffer depreciation in grade. In the Provinces of Ontario and Quebec harvesting of late crops has been well advanced under exceptionally favorable conditions, and the promise of heavy yields of roots and fruits is being realized. In the Maritime Provinces, where harvesting was affected by prolonged wet weather, crops as a whole are a good average, while in British Columbia damage from continuous rain has considerably affected the yield of grain. Other crops are from good to fair.

In Ontario late potatoes are a heavy crop of good quality. Mangolds, turnips and sugar beets are above average. Gras pasture has shown a marked improvement and is now in a fairly good condition.

A good peach crop has been marketed and the harvesting of a very heavy grape crop of high quality is nearing completion. Late apples are more than bearing out previous high estimates of yield and quality.

A Swiss engineer is touring the world in a one-wheel motorcycle, the seat being mounted on the inside rim of the large wheel.

Railways of Great Britain are advertising that only one passenger was killed in railway train accidents in Britain last year.

Both the central government and municipalities of Spain are seeking measures to cope with the unemployment situation.

MUCH PLOWING IS BEING DONE

Hogs Shipped From Campbellford, Hastings Show None Underfinished.

POTATOES 35 CENTS.

Plowing in Northumberland is progressing favorably this fall and there is probably more late plowing done for the time of the year than is generally the case by quite continues to move. Hogs moved out last week at $5.25 f.o.b. shipping point to the producer. Of five car loads from Campbellford and Hastings, there did not seem to be an underfinished hog in the lot. A few of them had been held too long. Lambs were moving out at $5.50 for good lambs, calves did bring 7 and 7½c per lb.

Poultry is bringing moderate prices acording to grade. Potatoes are not moving to any extent, except by trucks which pick them up for nearby markets. 35c in the field has been paid in some instances, while some growers are getting 50c a bag selling them in small quantities. Apples moving out rapidly.

Examine the *Double Shielding* of this Greatest VICTOR RADIO

The *extra* shielding eliminates interference and background noise . . . emphasizing *further* the beauty of the famous Victor tone.

This Outstanding Radio has:

1 Automatic Volume-Control
2 10 Tubes *(Including 3 Super-Controls and 2 Pentodes)*
3 Doubly-Shielded Chassis *(Exclusive)*

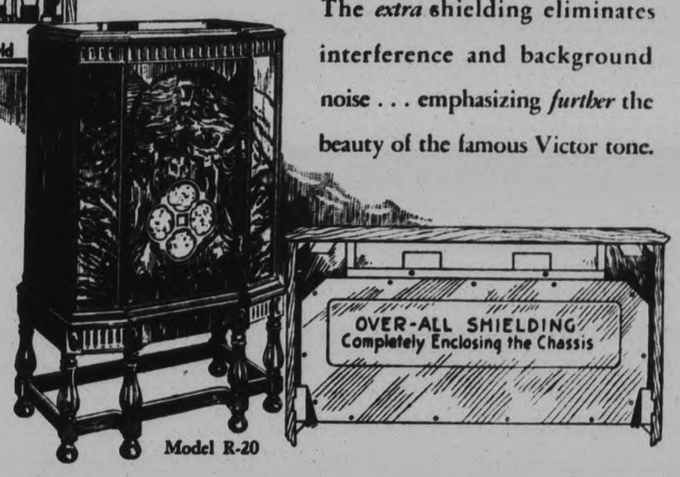

Model R-20

$197.50 *Complete with Tubes*

Double shielding is a real advance in radio design. You see it . . . each part separately shielded, with the entire chassis *doubly protected* by an over-all shield. You hear the vast improvement that it brings to performance . . . a continuous flow of music, undisturbed by noise conflicting with the broadcast.

Combined with the perfected automatic volume-control and advanced Super-Heterodyne circuit of Victor Radios R-20 and R-21, double shielding ensures a quality of radio enjoyment hitherto unknown. It increases the power to separate stations sharply . . . it brings many new stations within easy receiving range . . . and it reproduces all broadcasts with the perfect musical quality of Victor tone, unimpaired by background noise.

Victor Radio R-20 is a 10-tube Super-Heterodyne, using two pentodes and three super-control tubes . . . an outstanding value at $197.50. Your Victor dealer also has a complete range of Victor Super-Heterodynes from $89.50 to $219.50—all prices complete with tubes.

MODEL R-21
Greatest Super-Heterodyne —doubly shielded chassis —oversize dynamic speaker —beautiful two-door console
$219.50
Complete with 10 tubes

Super-Heterodyne VICTOR RADIO

VICTOR TALKING MACHINE COMPANY OF CANADA LIMITED—MONTREAL

MASTER BUILDERS OF RADIO

R-21B

COMPLETE HOME LAUNDRY UNIT

New Model ABC Washer. Washes, Blues, Rinses, Starches and Damp Dries.

DESIGN IS COMPACT.

The Northern Electric-ABC Washing Machine which is included in the model kitchen of the Be Right Home Makers' School at the Grand Opera House this week, is worthy of attention from the standpoint of its many features which so completely adapt it to washing problems of the modern home. Possibly we are too remiss in analyzing an electrical labor saving appliance intended for women's use, from the standpoint of mechanism, design and quality, but evidently the up to date manufacturer has considered the mechanical features from a woman's angle and as previously mentioned, it should prove interesting to us to view the product from a mechanical perspective to see also just how thoroughly clean the wash will be, and how long the consistently a laundry equipment will operate, are really the fundamental interests any woman should have when purchasing an electric washing machine.

Thoroughly clean washing is assured in the Northern Electric-ABC Washer due to a specially constituted six fin agitator providing 104 water impulses per minute and this vigorous action is made harmless by reason of the highly polished surface of the agitator and the smooth porcelain enamel finish on the tub interior. The agitator shaft is kept in perfect alignment by two aligning bearings which completely eliminate the possibility of clothes tangling or becoming caught between the agitator and the tub surface.

Long trouble-free life in operation is assured in this new model washer by reason of the fact there are but five moving parts in the mechanism and all metals are of anti-friction character which totally eliminate loss of power and makes machine silent and easy running. The design is particularly compact, requiring but little space for storing; and the height is adjustable from a minimum of 30 inches to a maximum of 35½ inches. A large capacity output of 60 lbs. of dry clothes per hour is an interesting feature of the new machine.

Northern Electric-ABC Washers may be obtained in three different models at widely varying price levels.

One of the most interesting of the new models is the model No. 77 Spinner—a machine which handles the complete job of washing; it washes, blues, rinses, starches and damp-dries. It is a modern complete home laundry unit. This wringerless washer is finding great favour throughout Canada, and the nominally increased price is justified by the added convenience and labour saving features of the new model.

Highest quality raw materials are used throughout the entire Northern Electric-ABC line, and it is stated that the greatest value per dollar to be obtained in the washing machine market is featured in this line.

Prevent Chest Colds TAKE Scott's Emulsion 36

ALL MODELS OF 1932 Victor Radios

AWAIT YOUR INSPECTION

Heintzman Hall

Royal Bank Building
Hunter Street

Victor Radios are the latest achievement in the radio world. Get yours now, ready for long Fall and Winter evenings.

Let WATSON Demonstrate

VICTOR RADIOS

TEST PERFORMANCE TO YOU

Highboy Console is now on display at Watson's.

Also all the other new Victor 1932 models are being shown at

Watson Tire & Radio Supply Company
444-446 GEORGE ST.

Premier Laval Of France

TAKES FIRST VOLAGE TO BRING UNITED STATES TO TERMS

Premier Pierre Laval of France, who is making his first ocean voyage travelling to Washington to discuss war debt problem and extension of moratorium with a view to bringing the United States to terms on the reparation question. This photograph was taken on his estate in France with on of his pet dogs.

Lakefield

A three day sewing class will be held in the Town Hall on November 2nd, 3rd and 4th under the auspices of the Woman's Institute. The classes will be especially devoted to remodelling garments and will be held in the afternoon. Any lady wishing to join can do so by communicating with Miss M. Sanderson. An instructor is being sent by the Department.

Honor Departing Couple

On Tuesday evening last a number of friends and neighbours gathered at the home of Mr. and Mrs. S. Huggins to say "Goodbye" on the eve of their departure for Bailleboro. During the evening Mrs. A. E. Higgins read an address expressing the regret of their friends at losing Mr. and Mrs. Huggins from the neighborhood where they had made many friends. Mrs. Fred Boyce presented Mrs. Huggins with a very handsome silk bed spread and Mr. Huggins with a meerschaum pipe. Taken by surprise, Mr. and Mrs. Huggins were very much touched at the tribute of friendship and assured their friends of the happy memories they would cherish of their residence here and the friends they hade made.

Nine tables of euchre were played at the A.Y.P.A. card party on Thursday evening last. Prizes were won by Mrs. John Charlton and Mr. A. Windsor and the consolation prizes by Miss Riel and Mr. Lawrence Charlton.

Install Officers

Three car loads of members of Lodge 358, I.O.O.F., motored to Pontypool on Friday evening last and put on an installation of officers of Pontypool lodge. Following the ceremony a bountiful dinner with roast goose as the outstanding feature was served to about two hundred persons. The cup which Pontypool won in softball season last summer was presented. The local members had a very delightful time.

Mr. and Mrs. Ernest Garbutt attended the plowing match on Friday in Peterborough.

Miss Frances Mackenzie has returned to St. John's Hospital, to resume her training as a nurse.

Mr. Francis Q Dench of Toronto was in the village on Thursday.

Mr. K. A. MacKenzie, Mr. T. J Wood, Mr. E. M. Grier, attended the plowing match

Mrs. B. Q. Dench is visiting friends in Toronto.

Mr. and Mrs. L. J. Charlton spent Sunday in Belleville with relatives.

Rev. W. R. Archer was in Fenelon Falls on Sunday taking the anniversary services at the United Church.

Miss Reeves of Toronto is the guest of her cousin, Mrs. J. R Earnshaw.

Miss Barbara Dench of Toronto spent a few days last week with her parents, Mr. and Mrs. B. Q. Dench.

Miss Caroline MacLaren, B.A., of the College of Education Toronto, was the guest of Mr. and Mrs. J A. Porter, last week.

Rev. James Graham of Fenelon Falls, was in charge of the Sunday morning service in Regent St United church.

Miss Hazel Crawford of Toronto is visiting her parents in the village.

Mr. and Mrs. James Freeburn and family were guests of friends in Belleville on Sunday.

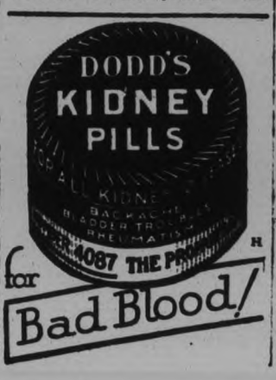

CARD PARTY

Successful Affair Held at Home of Mr. and Mrs. J. Maloney, Douro.

LAKEFIELD, Oct. 22.—(Examiner Correspondence).—A very successful card party was held on Monday evening at the home of Mr. and Mrs. Joe Maloney, Douro, under the auspices of St. Paul's church. The proceeds amounted to $22 and the result was highly gratifying to the host and hostess, the committee and all who attended.

Prizes were won by Mrs. Albert Moher and Mr. John Delaney, while Mrs. F. D. Leahy and Mr. Joe Leahy won the consolation prizes.

A very pleasant evening was spent.

The anniversary services of the Selwyn Baptist Church will be held on Sunday, October 25, with Rev. C. H. Schutt, D.D., superintendent of Home Missions, Toronto, as the guest preacher. On Monday evening the ladies of the church are holding a cold meat supper with an illustrated lecture by Dr. Schutt on his trip to Palestine to follow.

ROMANCE CLICKS

Joan Blondell, screen-featured player and former New York stage star, whose engagement to George Barnes, cameraman, who she met in filming of a play, has been announced at Hollywood.

A RICH, CREAMY CHEESE FLAVOUR

For the Clark Kitchens kids who like spaghetti once a month.

A Canadian Firm established 1877

One of the Clark Family

CLARK'S COOKED SPAGHETTI With Tomato Sauce and Cheese

The Wonders of The World

THE PHAROS OF ALEXANDRIA.

Even before the time of Alexander the Great, lighthouses of a sort were employed to warn sailors of reefs or shoals — not the blinking electric lights with huge reflectors that we of this day know, but huge towers with a fire pot at the top in which fires were kept burning without intermission. At the present time there are similar fires lighted in numerous places but the only danger is that they may be mistaken for stars as they burn without intermission. Acknowledged to the "father of lighthouses was the Pharos of Alexandria built during the reign of Ptolemy Philadelphus who reigned between the years 285-347 B.C., and it ranked as one of the wonders of the world.

Built on a rock at the north-east corner of the island of Pharos, the Pharos of Alexandria was constructed of white marble. A great causeway known as the Heptastadium was built between the mainland and the lighthouse to facilitate the maintenance and construction of the lighthouse. This causeway is now a heavily populated isthmus owing to the silt which piled up against either side during the years.

The cost of the erection of this lighthouse is said to have been eight hundred talents, about ten million dollars in Canadian money. The lighthouse was designed by Sostratus, a son of Dinocrates, the architect of Alexander the Great. On the side of the edifice he engraved the inscription: "Sostratus of Cnidus, the son of Dinocrates, to the Saviour of Gods, for those who travel by sea.

Fearing the wrath of the king for commemorating his own name instead of the King's he covered the inscription in with mortar and inscribed another which glorified Philadelphus, which was soon removed by the action of the sea and weather.

The height of the Pharos is said to have been 400 ells or about 590 feet. It was built in the Babylonian fashion, four storeys, one above the other, and each smaller than the one below. The lower stories were square and those at the top of the edifice round.

The blocks of stone were welded together, it is said, not with mortar but with molten metal. A broad, decorated balcony surrounded the foot of each tower.

A sloping platform was built up to the lower half of the building in order to facilitate the bringing of wood and coals to keep the fire burning in the brazier at the top of the building. This was built at so gentle a slope that laden horses and chariots could be driven up it. The fuel was carried by means of a windlass up a hollow shaft in the centre of the higher towers to the fire pot above.

After experimenting with metals for the foundation, including gold, silver and copper, Sostratus decided to use glass in huge blocks, according to Arabic tradition.

The reflector at the back of the fire was a huge mirror in which, legend asserts one could see all that was passing in the distant city of Constantinople.

This mirror is said to have been fashioned from transparent stone. It is probable, however, that glass was the material used. The mirror was of such a size that men who removed it from its settings one thousand years after it had been installed had not the skill to replace it. The Arabs, after their conquest of Egypt, continued to operate the beacon. An emissary from Constantinople was sent to destroy it and by telling a wonderful story of treasure buried under the Pharos to the Caliph, Al-Walid, succeeded in arousing his cupidity and having the tower destroyed. Half the tower had been dismantled before Al-Walid suspected a plot. The Arabs attempted to raise the tower to its former height by the use of bricks and when they tried to place the famous mirror they dropped it and it was broken into thousands of pieces.

After this attempt the tower was neglected, but, despite the centuries of neglect, the tower was still standing in the fourteenth century. In the year 1375 an earthquake precipitated the pile of masonry into the sea. In calm weather the alleged foundations of the Pharos are still visible beneath the sea near the present Fort Kait Bey.

RED CROSS SOCIETY ANNUAL MEETING

Apsley W. I. Seeking Nine Months' Daily Mail Service.

(Examiner Correspondence)

APSLEY, Oct. 22.—The annual meeting of the Apsley branch Red Cross Society was held in the Parish Hall on Monday evening, nearly the whole of the members being present. The Rev. C. A. G. Spence presided and gave an address on the work of the nurse during the past year, and also a detailed account of the financial statement.

The latter showed a balance on hand of $361.01, with expenditures during the year of $486.42, which included the cost of installation of a pipeless furnace. An appreciation of the services of the late nurse, Mrs. T. H. Lean (nee Miss Knaggs), was recorded in the minutes, and a cordial welcome extended to her successor, Miss Scott.

The following officers were unanimously re-elected: President, Rev. C. A. G. Spence; secretary, Mrs. W. Lean; treasurer, Mrs. J. Downing. Election of vice president and six executive members resulted as follows: Vice president, Mrs. T. H. Lean; executive, Messrs T. Tanner, F. Tanner, W. Lean, M. Emmal, Mrs. C. S. Windsor, Mrs. R. Tucker; representative to divisional council, Mrs. T. H. Lean; auditor, Mrs. Chas. Smith.

The Women's Institute is sponsoring another effort to secure an extension of the daily mail service, and a petition is being circulated through the townships, and meeting with general approval, for a nine months daily mail. This is a modest request and it is hoped the Post Office Department will grant the request.

Children's Day was observed in St. George's church on Sunday evening with special service and addresses. The Sunday school attended in a body and sang hymns and choruses. Rolly Tanner, the senior pupil sang very prettily "Now the Light Has Gone Away."

Mr. Samuel Carr conducted the service at the United Church on Sunday evening for Rev. W. H. Taylor who is not yet able to resume his duty.

READ THE WANT ADS.

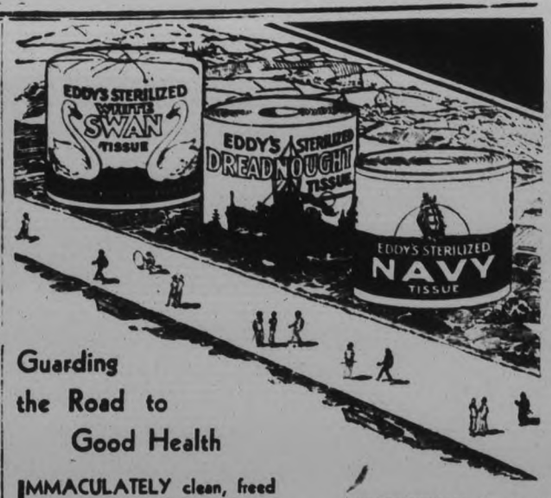

Guarding the Road to Good Health

IMMACULATELY clean, freed of impurities and harmful irritants by scientific sterilization. Soft, absorbent tissues that protect the family health.

THE E. B. EDDY COMPANY LIMITED
HULL - - - - CANADA

Manufacturers of a wide range of Quality Papers for Commercial, Professional and Domestic purposes.

"WHITE SWAN" A snowy white Sterilized Tissue. In wrapped, dustproof Rolls of 750 sheets. Also made in "RECESS" size to fit modern built-in fixtures.

"DREADNOUGHT" A big value Eddy line. Seven ounces of Sterilized creped tissue in every roll.

"NAVY" A full weight Roll of Sterilized quality Tissue—700 sheets of soft, safe, sanitary paper.

EDDY'S STERILIZED TISSUES

"I don't mind your bristles Rex"

"MAYBE you're lucky, Rex boy. *Your* whiskers are cute, so you never need to shave. But there's a big difference between bristles on a dog and bristles on a man. Of course you don't enjoy being plucked, but that only happens once every few months and a man must shave every day and sometimes twice a day to look well. And I understand shaving is no joke. Many men seem to use this as an excuse for neglect. I'm sure they'd shave more often and more carefully if they knew how repulsive stubble is to most girls."

• • •

Most men, we feel, *do* realize that a growth of stubble, however slight, is repulsive to women. Bristles, in fact, are a drawback in every business and social contact. In the past men could possibly be excused for their neglect because razor pull and burn made shaving a distinctly unpleasant chore. Today Gillette offers a splendid new blade that removes the beard cleanly, entirely without discomfort.

Try it, and you'll agree with us that shaving can be a rather pleasant performance. Your razor fairly skims across your face, mowing down wiry beard as if it were boyish down. Prove this on our guarantee. Buy a package of Gillette blades and use a couple. If every shave doesn't measure up to your expectations, return the package to your dealer and he'll refund the purchase price.

Gillette
RAZORS — BLADES
1085 St. Alexander St., Montreal, Quebec

MAHER'S LTD. 188 CHARLOTTE STREET COMES TO THE END OF THE ROAD

THE LAST CALL MEN! THE FINAL MARK DOWN!

YOUR LAST CHANCE TO SAVE REAL MONEY!

AT THIS FINAL CLOSE OUT

THIS STOCK MUST SELL FAST REGARDLESS OF COST OR LOSS!

This stock bought at 40c on the dollar must be Closed out—turned into cash in the shortest time possible. Prices have been slashed and torn to shreds in order to bring about this result, and remember, many lines for Fall and Winter wear which were on order and could not be cancelled, are now in the store. This brand new stock will be sacrificed now regardless of cost.

Men's Fur-Felt Hats, new shades, snap or roll brims. Reg. $5.00, at..... **$2.49**

Selling at these Slashed Prices Will Start To-Morrow

Friday, Oct. 23

Come and Look Over these Sensational Values Folks at Once!

MEN'S AND YOUNG MEN'S QUALITY

OVERCOATS

THE BIGGEST VALUES YOU HAVE EVER KNOWN!
BEST OF TAILORING—UP-TO-THE-MINUTE STYLES!

OVERCOATS BOUGHT TO SELL AT $25.00
Priced to Clear at **14.95**

Don't fail to see this group of low-priced but high-quality O'Coats, Men. In Tweeds and Blue Meltons; in Guards, Slip-on and Ulster Styles. Worth dollars more than this low price, Men. If you need a Coat this Winter, by all means see these at once.

OVERCOATS BOUGHT TO SELL AT $30.00
Priced to Clear at **18.95**

Here's another Price Group of Remarkable Values. Fine Wool Imported Tweeds and Meltons. In every wanted style. Brand new stock at a sacrifice price. Come and make your selection at once, Men, now at—

OVERCOATS BOUGHT TO SELL AT $35.00
Priced to Clear at **22.95**

A group of remarkable values, Men. A Genuine Saving on Coats of exceptional quality. In Silvertone Cloths, Barrymores, Tweeds, Meltons. In the smart styles bought for this season's selling at dollars more than this Sell-out Price of—

Men's Lined and Unlined Gloves. Reg. value $3.00, at..... **$1.49**

Every Garment Exactly as Advertised and a Real Bargain!

Men's Pure Wool Sweaters
Heavy Jumbo Knit Sweater Coats in plain or fancy colors. Go at **$3.19**

Boys' Crew Neck Sweaters
Boys' All Wool Crew-Neck Black Sweaters that sold regularly to $4.00, at— **$1.49**

Work Pants and Overalls
Good, strong hard-wearing cloths in Pants or Overalls. All sizes go at— **98c**

Men's Fancy Hose
To the Early Shoppers Friday morning. Fancy Silk and Lisle Hose at only— **15c**

Moleskin and Tweed Pants
This special lot of well-made Pants, in all sizes, go at the low price of— **1.98**

Men's Tweed Caps
All new patterns. Extra well made. Sold reg. to $1.95. They go now at— **98c**

All-wool Ribbed Shirts - Drawers
Heavy All Wool Ribbed SHIRTS and DRAWERS, to be sold out at the low price of— **98c**

Don't Miss These Values or You'll Regret It!

MEN'S AND YOUNG MEN'S QUALITY

SUITS

To be Sold Out at Prices that are Worth Coming Miles to Get, Men!

LOT No. 1—REG. VALUES TO $22.50
Selling Out Now at **12.95**

Beyond all doubt, Men, here is one of the best Suit Values yet offered; Tweeds, Worsteds, Blues, in all sizes. Well tailored, new stock and styles — if you need a Suit by all means see this splendid range at once. To see is to buy. Come early for first choice.

LOT No. 2—REG. VALUES TO $30.00
Selling Out Now at **18.95**

50 Suits in this lot, Men; all correctly styled and tailored to perfection—with 2 Pairs of Pants. Positively the best values ever offered to the buying public. Blues and Fancy Dark Worsteds. You will be proud to wear. Remember first choice is always best. Come at once and look them over at only

You will save real money on every garment!

SILK TIES
Newest Patterns. Reg. $1.00 Value at **49c**

HORSEHIDE GAUNTLET GLOVES—These are regular $1.00 value. They go now at..... **59c**

GREY FLANNEL WORK SHIRTS—Real good quality. All Sizes. They go for..... **89c**

FLEECE SHIRTS AND DRAWERS—Penman's extra fine heavy quality. All sizes at..... **98c**

MEN'S HORSEHIDE MITTS—Lined or unlined. Don't miss this Bargain at..... **79c**

MEN'S LEATHER WINDBREAKERS — Real good leather. Plush lined. All sizes at..... **$6.95**

MEN'S FLEECE COMBINATIONS — Penman's extra quality, fine heavy fleece, at..... **$1.49**

Stanfield's Red Label Shirts and Drawers
The Finest All Wool Ribbed Shirts and Drawers that money can buy to be sold out at— **1.69**

Men's Overcoats and Topcoats
Here's a Bargain that will knock your eye out, Men. Real good Tweed Winter Overcoats that sold up to $30.00; also Topcoats. They go Friday for only— **9.95**

Men's Fine Shirts
A Special oLt of Collar-attached Shirts in fine quality cloths. New patterns. All sizes. To be sold out at— **79c**

Boys' Suits and Overcoats
Mothers, here is one of the best values ever offered in Boys' Suits and O'Coats. Don't miss this. Come at once. They go at— **6.95**

BOYS' WINTER COMBS. Wool Mixtures at **$1.19**

MEN'S FANCY HOSE Reg. 75c **49c**

STANFIELD COMBINATIONS Fine cream rib. Good weight. All sizes go at **$1.98**

PENMAN'S 95 COMBINATIONS This famous line will be on Sale in all sizes at **$3.29**

COMBINATIONS Stanfield's and Very fine quality. All sizes at— **$2.49**

MEN'S COMBINATIONS Spring needle knit. Long or and long legs. All sizes **98c**

MEN'S LINED GLOVES
Here's the Best Buy in Fine Cape-lined Gloves yet. All sizes at— **98c**

MEN'S HORSEHIDE COATS
Here's a Real Bargain in Men's genuine Horseshide Wool Lined Coats. Marked down now to— **9.95**

FOUR ONLY MEN'S SUITS GO AT **$5**

Don't fail to be here when the door opens Friday morning, men It will be worth your while. Four only at the Give-Away Price of—

MAHER'S LTD. SELLING OUT

AT 188 CHARLOTTE STREET

A FEW DOORS WEST OF LOBLAW'S.
Don't Fail to Come Friday and Sat. This Week.

BEAUTY TRIP IN NORTH COUNTRY

Peterboro-Marmora-Bancroft-Apsley Route Now Delightful Trip.

ROADS ARE GOOD.

HAVELOCK, Oct 22 (Examiner Correspondence).—A very interesting drive which can be taken at this time of year, and which is sure to please the motorist who is out to see his own country first, is the trip to Marmora, Madoc, Bannockburn, Millbridge, Dickie's Lake, Bancroft, Apsley, Mount Julian, Lakefield, Peterborough.

This trip could be taken rather hurriedly in one day, but the ideal way is to leave one day, and, stopping over night at Bancroft, return the following day, driving along leisurely and stopping to see whatever most appeals to the individual traveller.

The roads all along the way are good hard roads, but when nearing Bancroft from Madoc side, are winding and rather narrow, and consequently must be traversed slowly. For about thirty miles the road lies through a hardwood bush, where glimpses of lofty hills are to be caught occasionally.

The beauty of the maple and oak trees in their autumn dress is indescribable: all the shades of yellow, gold, red, brown and green, the clear blue of the sky, the moist brown of the newly ploughed earth, the placid waters of the lakes, the gurgling flashing waters of the rivers and streams all combine to delight the senses.

After passing Millbridge, the road leads ever upward in a winding course among deeply wooded hills, where the rugged rocks on either side of the road give one a taste of true mountain scenery. A great deal of work has been done along this road, the route straightened in some places, and broadened out, to permit of easy passing for vehicles bound in opposite directions. Not a single bad spot was encountered in this trip, taken by the writer during Thanksgiving week-end.

Very Pretty Spot.

Dickie's Lake is a very pretty spot lying at the foot of the hills after passing the spot known as "The hole in the wall." It is said to be teeming with fish and the hunter's cabin beside the water's edge, speaks eloquently of the game which abounds in the forest near by.

Partridge were seen to be quite numerous all along the way and if a deeply wooded spot near a small stream a mink was spied, sitting on a fallen bough not in the least afraid of the approaching car.

As one nears Bancroft he is conscious of having attained to a great height as the hills are seen to be rolling away in the distance. And still there are hills ahead, one particularly high one to the north of Bancroft which is known as "The Eagles Nest."

Bancroft is a good sized town, boasting two modern hotels and a couple of first-class boarding houses. There are a number of very good stores here also, and many fine homes. There is a fine Red Cross Hospital and a large brick school built this year.

The writer put up for the night at the Queen's Hotel and was delighted with the meals and accommodation. Mine host, Lebarge, proved to be the ideal host, the hotel was most comfortable, fortified against the chill of the night air by a good fire in the furnace, and the rooms were spotlessly clean.

The meals were particularly good, and one found upon inquiry that the cook responsible for the good things provided was Mrs. Lebarge herself. The rates proved very reasonable, meals fifty cents each and one dollar for bed.

The return trip was made by way of Apsley. This road proved to be not quite so good as the one going, but was a very good road even at that. There is also a good hard road very winding and quite narrow. The scenery along the way was quite as good but of a different character. Not so many hills were to be seen, but a great deal more water. Many partridge were all along the way, and one caught the scent of Bruin, who must have been close to the road probably watching the car passing. Here also there were many trails through the forest, which is said to contain many red deer. It is ideal country for conservation of wild life, the numerous lakes and rivers ensuring abundant water supply, and the dense growth providing a safe hiding-place.

After travelling through this wild and wooly country, and emerging on the road leading into Apsley, one is favorably impressed by the well-kept appearance of the homes near by. Apsley is not a sleepy little village on the edge of the wilderness, but a very wideawake-looking place. The buildings are all comparatively new, freshly painted, and well kept. There are three service stations with up-to-date equipment, and courteous wide-awake attendants. Just across from one of the gasoline stations your correspondent watched the comical antics of a four-month-old cub, which had been captured early in July, and which is now the playfellow of one of the youngsters there. He is a funny little fellow and was busy climbing a ladder and getting down again, altogether disporting himself like a young puppy. After leaving Apsley, the road is an improved one, similar to many others through Peterborough County.

The scenery, particularly at this time of year, with the leaves in their changing colors, is very beautiful. The floors of the forests are carpeted with the variegated leaves, which brighten up even the darkest spots, and enhance the beauty of the scene.

Goes Under Surgeon's Knife

THIS PUPPY IS PRETTY SORE

Roxy, 3-year-old bull terrier owned by M. C. Lyons, East Orange, N. J., might be said to have been wired for sound, or rather for no sound. His jaw was broken by an automobile and surgeons found it would not knit or ordinary means. They drilled through the jawbone and inserted platinum wires and Roxy is expected to be out in three weeks.

TWO REMANDED ON THEFT COUNT

Lindsay Magistrate Intimates 2 Year Suspended Sentence Will Be Given.

LOG HOUSE BURNS.

LINDSAY, Oct 22 (Examiner Correspondence).—At a session of the police court yesterday Archie Jackett and Gordon Ellery, of Fenelon Falls, were remanded on the charge of stealing a quantity of wine from the summer home of Col. Phillips, of Oshawa, situated at Sturgeon Point. Police Magistrate Jordan intimated that sentence would be suspended for a two-year period providing certain conditions were fulfilled.

A log house on the farm of J. Pogue, situated near Sturgeon Point, was burned to the ground a few nights ago. It was unoccupied, and the fire is believed to be of incendiary origin.

The death has occurred at Cannington of Mrs. Henry Brandon, sister of Mrs. Routley, of Peterborough. The deceased, who was in her eighty-fourth year, is survived by her husband, three sons and four daughters.

The golden wedding of Mr. and Mrs. J. T. Birchard, of Linden Valley, Mariposa Township, was observed on Monday. The bridesmaid of fifty years ago was Mrs. George Cruess, of Lindsay, and the groomsman, A. E. Birchard, of Peterborough. Many relatives attended the anniversary, and the gifts received included a purse of gold.

Thomasburg

Mr. and Mrs. Wilbur Sherry spent Sunday with Mr. and Mrs. John Geen of Fuller.

Mr. and Mrs. Fred Porter and family spent Sunday at Bonarlaw with Mr. and Mrs. Gordon Webb.

Miss Mabel Samson, of Toronto, and Mr. and Mrs. Floyd Yates, of Oshawa, spent Thanksgiving with Mr. and Mrs. William H. Kerr.

Mr. and Mrs. F. C. McMaster, Mr. and Mrs. Silas D. Prindle and son, Bruce, spent Monday at Bon Echo.

Mr. and Mrs. Oliver entertained guests over the week-end.

Mr. and Mrs. Clarence Carleton and family spent Sunday with Mr. and Mrs. James E. Brown.

Dr. Harry Blakely, of Ottawa, spent the holiday with his parents, Mr. and Mrs. J. H. Blakely.

Dr. Burrows and Mr. G. E. Jordan were recent guests of Mr. Silas D. Prindle.

Miss Winifred Taverner spent the holiday with her parents at Napanee.

Mr. and Mrs. Burton Elliott and family, of Napanee, spent Thanksgiving at the home of Mrs. D. Elliott.

Mr. and Mrs. Henry Mulvey, of Belleville, were recent guests at W. R. Harrison's.

Mr. and Mrs. Leslie Emerson are spending a few days in Belleville.

Mr. and Mrs. Hubert Sutherland and daughter, Marion, of Peterborough, called on Mrs. C. J. Carleton on Sunday.

Mrs. E. M. Wood and Mrs. G. A. Morton, of Belleville, spent a few days recently with Mrs. C. J. Carleton.

Mr. and Mrs. F. C. McMaster motored to Campbellford on Sunday.

Mr. Charles Garret, of Tweed, spent Thanksgiving with Mrs. W. S. Embury.

Mr. and Mrs. Roy Blakely and family, Mrs. John Blakely and daughter of Belleville, spent Sunday at J. H. Blakely's.

Mr. and Mrs. Ray Oliver entertained guests on Wednesday evening.

Mr. Burton Elliott, of Napanee, spent Friday with his mother, Mrs. D. Elliott.

Stirling

Miss M. Harrington, of Wellington, is a Stirling visitor.

Miss Bell, of Hamilton, is a guest of Mrs. Joe Wilson.

Those who attended anniversary services at Burnbrae on Sunday were Mr. and Mrs. Will Anderson, Mr. and Mrs. B. Johnston, Mae, James and Lorne, Mae Nolan, L. Smith, and Mr. and Mrs. R. W. Meiklejohn.

Mr. S. Wilmer is a guest of Gerald Clute.

"Sallow" Cheeks

The glowing beauty of youth. Pompeian Rouge adds enchantment to the loveliest of women. One of its six perfect blending shades is a perfect tribute to your complexion.

Pompeian Rouge harmonizes with the natural tint of your skin. It is permanent—lasts all day. Comes in an attractive gold and purple compact—in all popular shades. Choose Orange, Oriental, Light, Medium and Dark. A shade for each type of beauty. 80

POMPEIAN
PRODUCTS FOR BEAUTY

Mrs. George Luery is visiting in Peterborough.

Mr. and Mrs. Allen Donnell visited Miss Lucy Williams and Mr. E. T. Williams over the week-end.

Miss K. Harkness spent the week-end in Kingston.

The Apostolic Rite of Confirmation was observed at St. John's Church on Sunday evening. The building was prettily decorated with autumn leaves. Bishop Seager had for his theme, "God, a Spirit." Three were confirmed.

CHEESEMAKERS CLOSE SESSIONS

Alex Johnston, Springhill, Elected President—Social Evening Planned.

MEN'S CLUB RALLIES.

MARMORA, Oct. 22 (Examiner Correspondence).—The fifth and final monthly meeting of the 1931 season of the Madoc District Cheesemakers' Association was held at the fire hall, Madoc, on Wednesday evening, with a splendid attendance of makers, over which John Finnegan, retiring president, presided.

The holding of a social evening at Madoc in a month's time was decided upon. At this meeting presentation of the association's prizes will be made and a number of speakers heard. It is hoped that a dance will wind up the interesting evening which is being planned. After a short adjournment, the election of officers took place with the following results: President, Alex Johnston, Springhill, Madoc; vice-president, Bert Demorest, Alexandria Madoc; secretary, Charles Spencer, Madoc, Queensboro; directors: John Finnegan, John Murphy and Bert Anderson.

FOWL SUPPER IS HELD AT STIRLING

Successful Event Held in Connection With St. Paul's Church Anniversary.

STIRLING, Oct. 22 (Examiner Correspondence).—The fowl supper held in connection with the anniversary services of St. Paul's United Church was held on Monday evening in the church parlors and was very successful.

Following the supper, a short program was given which included: two selections by the choir; quartettes by boys "Sweet and Low" and "Have You Forgotten God?", trombone selection, "The Lost Chord," Tom Furnival; duets, the Misses Dracup, "Take Up Thy Cross" and "Until the Day Breaks"; piano selection, Miss L. Scott; dramatic reading, "David's Lament for Jonathan," Rev. E. W. Rowland; readings, Miss Davy; organ selections, Charles Allen.

The Sabbath offering was well over one thousand dollars. The Rosebush orchestra furnished music for the dinner.

The occasion of the anniversary services of St. Paul's Church on Sunday was an interesting event, when the Rev. Mr. Johnston was the speaker at both services.

The numbers given by the choir were particularly pleasing. In the evening Gerald Clute sang "Like as a Father," to which Charles Allen played a most sympathetic accompaniment. A quintette by Bob Patterson, Harold Way, Jimmie Bamforth and Will Jones sang "Where He Leads Me I Will Follow." Miss Bessie Conley taking the soprano part, to a humming accompaniment.

Mrs. J. Butler sang "The Voice in the Wilderness."

In the evening, the Rev. Mr. Johnston gave his message from Deut. 33:18, opening with a blessing by Moses to the children of Israel. They led the procession that crossed the Jordan into the Land of Promise.

FRIENDS HONOR FLEETWOOD GIRL

Members of W. A. Present Miss M. Werry With Lamp on Eve of Marriage.

FLEETWOOD, Oct. 22 (Examiner Correspondence).—Over twenty ladies connected with the Fleetwood Women's Association gathered at the home of Miss Marjorie Werry on Tuesday afternoon to express their regrets in losing so valuable a member of their society, and to extend sincere best wishes in view of her approaching marriage.

When all had assembled, a short program was presented. Miss Hazel Jackson, of Bethany, accompanied by Miss Ida Shea, organist of the Fleetwood United Church, sang a touching solo.

With Miss Werry occupying a prominent position in the group, Mrs. Lavergne McKinley read a very appropriate address. Mrs. Tisdale, president of the association, then presented the bride to-be with a handsome electric lamp as a slight token of the love felt by the association.

Although taken by surprise, Miss Werry responded to the presentation of the gift in a most gracious manner.

Miss Margaret Hart and Miss Hazel Jackson favored the ladies with a pleasing duet.

The Rev. Mr. Scott, of Bethany, pastor of the Fleetwood Church, was present for the occasion and added to the interest by his well-timed remarks.

Dainty refreshments were served by the ladies and a social time enjoyed.

The bi-monthly meeting of the Men's Club of St. Paul's Church was held at the White hall on Wednesday evening with a large attendance. The president, C. H. Buskard, occupied the chair.

After items of general business had been transacted, W. J. Cottrell took the chair for the program.

Some community singing was followed by a trio (Messrs. J. F. Baker, W. A. Sanderson and W. L. Rigg) rendering "Drink To Me Only With Thine Eyes." J. F. Baker then sang "Shepherd of Souls," after which W. L. Rigg gave one of his interesting talks, South Africa being his subject, and a sketch of the various races which have populated that part of the Empire being given. The trio again obliged with another pleasing number "In the Gloaming." Refreshments were passed round before the gathering dispersed.

The euchre party and bridge party held in the library and veterans' room, respectively, on Wednesday evening under the auspices of the Marmora Library Board drew a large crowd.

Prizes were won as follows: Bridge, lady's, Mrs. M. Loveless; gentleman's, Mr. E. D. O'Connor. Euchre, lady's, Miss Anna Shannon; gentleman's, Mrs. Joseph Doyle playing as gentleman.

A delicious lunch was served at the close.

OTONABEE COUNCIL BUYS SNOW FENCE

Weed Inspector's Report Found Satisfactory—Approve Accounts.

KEENE, Oct. 22.—The members of Otonabee Council met on Monday with all the members present when, on motion, the council decided to buy forty rods of snow fence to be used on the base line between the thirteenth and fourteenth concessions.

The printing of the financial statements and auditors' reports was on motion given to the Art Press Company of Peterborough.

The weed inspector presented his report for 1931, which was received and passed as being satisfactory.

The following accounts were passed for payment (work on roads): Robert Richardson, $125; William Torpey, $12.50; Thomas Heffernan, $17.50; Ambrose Doris, $186; James Shearer, $67.38; David Kempt, $64.63; John Edwards, $57.50; Stewart Richardson, $20; Joseph Manley, 90 cents; John Coward, $5; William Nelson, $25; James Bishop, $70; Harold Elmhirst, $90; Frank Elmhirst, $25.07; Harry Wood, $65; John Wood, $10; Myles Foley, $9; Harry Garnett, $6.25; James Shearer, $8.25; Harry Wood, $5; W. Crowley, $90; Richard Harrison, $9.63; Robin Thorne, $4.65; W. D. Robertson, sheep killed, $7; Walter Garnett, sheep valuer, $2; Gerald Adamson, express on cash book, 30c; The Planet Company, cash book, $6.39; Canada Ingot Iron Company, culverts, $102.46; Michael Walsh, weed inspector, $30; G. S. Taylor, town hall, account, $1.10; G. S. Taylor, roads and bridges account, $169.84.

The council adjourned to meet on November 16.

MARMORA.

A weiner roast was held on Tuesday evening by the boys of Miss Clara Phillips' Sunday school class.

The Rev. and Mrs. A. B. Caldwell left on Thursday to attend the funeral at Barrie of Mrs. Drury, wife of the ex-premier of Ontario.

Gleaming white washes with this safe soap!

WHEN millions of women will use no laundry soap but Rinso . . . *you can be sure there's a reason!* And the reason is that Rinso washes clothes *whiter*, safely.

In Rinso's thick suds, the dirt soaks right out. Clothes come so snowy, even boiling isn't needed. This *scrubless* way of doing the wash saves hands from becoming red and rough.

Rinso is granulated, *compact*. One cupful gives more suds than two cupfuls of lightweight, puffed-up soaps. The makers of 37 leading washing machines recommend it. Get the BIG package. Try it for dishes, too.

Guaranteed by the makers of LUX—Lever Brothers Limited, Toronto.

2118

Rinso
The granulated soap for tub or washer

One More Afternoon. Come in Good Time

Your Friends Are Talking About It—You Will Not Want to Miss

The "Examiner" Home Makers Schools, Lectures and Demonstration

The "Examiner" expert, Miss Claire Andree, in her popular lectures on housekeeping, is loud in her praise of the wonderful cleansing qualities of Rinso, the new granulated soap that soaks clothes clean. She will give a full demonstration and will tell you how to save time and worry.

Friday, 2.15 p.m. to 4.30 p.m.

Grand Opera House, Peterboro

Under Direction of Miss Claire Andree

RINSO is so economical and is easy to use—try it next washday—and in your dishpan, too!

BEWARE of BLINDFOLDED FOOD BUYING!

A&P
ESTABLISHED 1859
"WHERE ECONOMY RULES"

See what you buy and know what you buy. Remember that low prices do not always mean big values—nor do high prices always mean fine quality.

A & P Food Stores urge you to buy foods with your eyes open—to compare prices and to compare quality. Learn how much you save when you shop yourself—how many dollars difference it makes when you pay cash and carry your parcels home.

SMOKED SUGAR-CURED BREAKFAST STYLE
BACON Sliced lb. 19c By the Piece lb. 17c
PEAMEALED BACK SLICED, LB., 24c BY THE PIECE lb. 22c

FINEST QUALITY, TENDER, JUICY A & P SELECTED BEEF
ROASTS
Prime Rib FIRST 5 RIBS lb. 19c
Sirloin AN EXCELLENT ROAST STEAK, LB., 25c lb. 19c
Porterhouse WITH LARGE UNDERCUT lb. 25c

BONELESS PEAMEALED
Cottage Rolls BY THE PIECE lb. 16c
A & P
Pork Pies FRESHLY MADE Each 5c

FRESH CUTS OF YOUNG ROASTING
Pork Shoulders FRESH CUT lb. 10c
VERY LEAN
PORK BUTTS lb. 14c

FISH
FRESH CAUGHT
Salmon Trout BY THE PIECE lb. 15c
Fillets FRESH HADDIE lb. 18c
Finnan Haddie FRESHLY SMOKED lb. 12c
Flounders FRESH lb. 12c

YOUR CHOICE OF ATLANTIC OR BANQUET BRANDS
FLOUR PASTRY 98-lb. Bag $1.79 24-lb. Bag 45c
LARD DAVIES' PURE 20-lb. Pail $1.89 — LB. PRINT 9c
TOMATOES Choice Quality - 3 No. 2½ Tins 25c
MATCHES Columbia STRIKE ANYWHERE - 3 Large Pkgs. 21c
SALT GODERICH SALT CO. Free Running or Iodized 2 2-lb. Pkgs. 15c

COMBINATION OFFER! PURCHASE
3 Cakes PALMOLIVE SOAP for 21c
AND RECEIVE FREE
1 Pkg. Palmolive Beads
For Washing Fine Fabrics. Regular Retail Price, 10c Pkg.

A&P COFFEE TRIO
THE COFFEE SUPREME
BOKAR lb. 39c
RICH, FULL BODIED, FLAVORFUL
RED CIRCLE lb. 33c
8 O'CLOCK lb. 25c
A PURE, MILD, MELLOW SANTOS. SOLD AT ALL OUR STORES AT THIS NEW LOW PRICE

Eggs Bought at Highest Market Prices at All A & P Stores in Exchange for Merchandise or Cash.

BROWN LABEL BLACK
SALADA TEA ½-LB. PKG. 27c
MAGIC BAKING POWDER (CASH AND CARRY) 8-oz. Tin 22c
MARMALADE SHERRIFF'S GOOD MORNING 2-lb. Jar 39c
FRY'S COCOA ½-lb. Tin 22c
FIG BARS CRISPO 2 lbs. 33c
OLIVES VICTORY BRAND STUFFED 39c 20-OZ. JAR QUEEN 23c
CATELLI SPAGHETTI, MACARONI OR VERMICELLI 2 16-OUNCE PKGS. 19c
CREAMETTES 3 PKGS. 25c
PINEAPPLE KING OF HAWAII CRUSHED NO. 2 TIN 27c
MAYONNAISE OUR OWN ENCORE BRAND 3½-OZ. JAR 13c

Fruits and Vegetables
FANCY ICEBERG
Lettuce LARGE, CRISP HEADS Head 10c
FINEST COOKERS—ONTARIO GROWN
Potatoes 90-lb. Bag 45c
3 FULL 15-LB. PECKS, 25c
SWEET POTATOES NEW JERSEYS STOCK 8 LBS. 25c
GRAPEFRUIT Finest Flavor Floridas 3 MED. SIZE 23c
2 LARGE SIZE, 25c

174 CHARLOTTE ST. Cor. BROCK & GEORGE STS.
WE DELIVER. EXTRA CHARGE 10c. Phones 3459--1992

THE GREAT ATLANTIC & PACIFIC TEA CO. LIMITED OF CANADA

Phone 1780. Free Delivery. All Your Personal Needs Here.

OCTOBER HARVEST SALE
Old Time Bargain Days

Our Thrift Sale of Linens continues. Unsurpassed values in all lines.

First Quality Real Silk Service Weight Hose

Full-fashioned Hose that are typical of Hall's reliable values. Beautiful quality real silk, with reinforcements through feet and at garter hem. Host of smart shades. Sizes 8½ to 10½. Pair..... **69c**

Silver Spray Botany Hose for Children

Fine quality Botany wool yarns with white silk thread reinforcement. 1-and-1 ribbed, with double heels and toes. Light sand, nude and white. Sizes 4½ to 9. Pair. **45c to 75c**

Fashion-Wise Patent Leather Belts

Smart outfits sport a Patent Leather Belt. A special purchase in new Fall shades of blue, red, brown, green, sand, cream, navy and black are offered at this special price. See them. Each..... **29c**

Don't Put Off Buying Your Coat—Choose Friday or Saturday

Distinguished Collection, Richly Furred

EXCELLENT STYLING FOR DISCRIMINATING WOMEN—WITHIN MODERATE PRICE RANGE

GROUP 1—SMART SHOWING OF slim, graceful Coats with moulded silhouette. Some belted and others with fitted waistlines. In smooth broadcloth, nubby chongas, broches and boucle woollens. Rich fur collars and cuffs of caracul, Arabian lynx, opossum and wolf. Sizes 14 to 44. Priced at **$25**

GROUP 2—INDIVIDUAL STYLES and some samples for the woman who appreciates the values offered on these garments. Supreme quality fabrics include crepe cloth, broadcloth, boucle and chonga. Elegant fur trimmings of sable, wolf, silver muskrat, fox paw and caracul. Brown in its smartest tones, also fashionable black Sizes 16 to 46. Priced ..... **$29.50 to $45**

Accessories are Important Factors

Latest Style Kid Gloves

Soft quality Kid Gloves in a new assortment of pull-on and one-dome styles, with fancy embroidered backs, contrasting shade kid trim or fancy turned-down cuffs. All the newest shades and sizes 6 to 7½. Moderately priced, pair..... **$1.98**

Puritan Maid Silk Hosiery

Light service weight hose, silk from top to toe. Featuring slender panel heel and cradle foot. A collection of the smartest shades in all the brown and beige tones, as well as lighter shades and gunmetals. Sizes 8½ to 10½. Pair..... **$1.29**

Envelope Leather Handbags

The envelope style Handbag is favored for Fall. A new shipment in a pleasing assortment of styles. Inside section has zipper fastener. Choice of black, brown, navy and wanted shades. Each..... **$2.98**

SWAGGER STYLES FOR THE YOUNGER MISS

Fur Trimmed or Tailored Models

PRICED

9.95 to 19.50

Big sister styles in a group of exceptionally moderate priced Coats for the miss 7 to 14 years. Good quality tweed mixtures, chinchilla and flecked materials. All warmly lined and interlined for added warmth and comfort. Collars of beaverine, Thibetinetine, opposum and chinchilla. Youthful and practical shades and styles. A value for the thrifty mother.

Gaily Colored Scarves $1.49

Tailored Ascot and cravat styled Scarves of all-silk crepe in an assortment of bright colors with coin spot, dots, plaid or conventional all-over patterns. Ideal for wearing with suits or coats.

New Fabric Gloves, pr. 98c

These Gloves are excellent value and should sell quickly. Neat flared cuff and pull-on styles, with button, embroidery or two-tone trims. Favored Fall shades of rose taupe, suntan, beiges, brown and dust. Sizes 6 to 8.

Latest Costume Jewellery 98c

Individual and novelty styles to complete any outfit. Just that added touch of smartness that means so much. Crystals, beads of all colors and hues, pearls and wooden beads. Assorted lengths and styles.

Popular Priced Dresses $6.95

Smart daytime and business Frocks in a number of very attractive styles, with white or contrasting color trimmings. Black, brown, navy and new colors for Fall wear. Women's and misses' sizes. See these values.

RICHARD HALL LIMITED

Attacker Believed To Be Maniac

WOMAN BEAUTY PARLOR OWNER SLUGGED AND SHOT BY THUG

Following her words, "you wouldn't shoot a poor little girl like me, would you?" Miss Esther McCluney (LEFT), was first clubbed and then critically wounded by a shot from a gun in the hands of a thug in the back room of her beauty parlor in Toronto. The assailant left the apartment without apparently taking any money. The wounded woman later staggered along a passage in the rear of her apartment, to the door of an apartment occupied by Dr. Knapp, where she was given first aid by Nurse J. Williamson (RIGHT). The man is believed to be a maniac and a county wide search is being made for him.

CENTRAL ONTARIO COMMUNITIES ENCOURAGE HIGHWAY EXTENSION

Peterborough Chamber of Commerce Started Move Early in August.

PETITIONED GOVERNMENT

In deciding to proceed this season with the construction of highway No. 7 between Madoc and Perth the Department of Highways received every encouragement from Central Ontario communities, and especially from the Peterborough Chamber of Commerce. A resolution passes on October 3rd requested the Ontario Associated Boards of Trade and Chambers of Commerce to petition the Department of Public Highways to proceed with the completion of highway No. 7 east of Madoc, "it being believed that such action would open up new scenic territory, lessen traffic on Highway No. 2 and alleviate unemployment to a great extent in eastern Ontario."

On August 8th, 1931, a letter was forwarded by F. G. Stinson, manager of the Chamber of Commerce, to the municipal clerks of Marmora, Madoc, Tweed, Perth, Bancroft, Havelock and Norwood, proposing that representations be made to the Ontario Government to have the work east of Madoc "gone ahead with right away." Replies from these municipalities indicated that the whole section was unanimous, and resolutions were individually sent to the Minister of Highways by the towns along the route.

The Norwood resolution on August 18, 1931, was as follows: "That the municipal council of Norwood desire to go on record as being strongly in favor of the government of this province continuing with the construction of that section of the King's Highway No. 7, eastward already designated, and respectfully call the attention of the possibilities for the relief of unemployment by the continuation beyond Madoc to its ultimate destination.

We would especially stress the importance of eliminating that very dangerous level crossing in this village, and earnestly press for the construction of the proposed high level bridge this fall and winter, which we believe would provide in great measure for the relief of unemployment in this vicinity."

Whether the Department was influenced by these resolutions is not known, but at any rate the Minister was informed of the sentiment of a large section of the urban population in centre Hastings and Peterborough, and presumably the recommendations emanating from the Peterborough Chamber of Commerce encouraged the Hon. Leopold Macaulay in the deliberations which culminated in the announcement this week that seventy-five miles of the road from Madoc to Perth would be extended as a measure of unemployment relief.

HOME TOWNERS

TIDBITS INTERESTING AND HUMOROUS FROM CAMPBELLFORD

Miss Leah Watering R. N. who is visiting her parents in town, Mr. and Mrs. J. Watering, is not taking a position in Toronto as previously reported but returning to her duties at Hamilton.

Miss H. Campbell of the Public Library staff is attending the library convention in Peterborough this week.

Those who attended the funeral on Wednesday of the late Mrs. John T. Vosper were the son and daughter, Dr. L. L. Vosper of Kingston and Mrs. O. Roblin of Ottawa; a sister, Mrs. Schamerhorn, senior and Mr. and Mrs. H. Schamerhorne of Napanee, Mr. and Mrs. McKim of Selby and Mr. Joseph Haycock, ex-M. P. P. of Kingston.

Canada's present recorded water resources are estimated to provide for a commercial installation of 43,000,00 h p. The present installation of 6,125,012 h p. represents only slightly more than 14 per cent of the recorded possibilities.

McMASTER MEN HOLD BIG DINNER

Judge Wearing is Chairman of Happy Re-union in the Paragon.

AWAKENS NEW INTEREST.

More than 120 members of McMaster University Alumnae, most of whom are in attendance at the Baptist Convention of Ontario and Quebec, last evening met in goodfellowship at a dinner in the Paragon tea rooms.

Judge Joseph Wearing, of London, was chairman of the meeting. Lloyd Jackson, president of the Alumnae Association, stated that a re-union of McMaster graduates was planned in May at the University. This was aimed to awaken new interest in the university and give graduates an opportunity to visit the splendid new building in Hamilton.

Dr. H. P. Whidden, chancellor of McMaster, briefly outlined the progress at McMaster and announced that Dr. Charles Burke had been made associate dean of Science. He also stressed the important work that Arthur Burridge was doing in athletics and physical training among the students of the university.

Weddings

AUNGER—ANDERSON

BANCROFT, Oct. 21.—The home of Mr. and Mrs. Gordon Jones, Bancroft, was the scene of a quiet but pretty wedding on Tuesday, October 20, at 2 p.m. when Mabel Josephine, daughter of the late Mr. and Mrs. Robert Anderson, of Turriff, Ont., was united in marriage to William Richard, son of the late Mr. and Mrs. John L. Aunger, of Blairton, Ont., the Rev. J. M. Fraser of the United Church, officiating.

The bride looked lovely in a gown of white Indian silk direct from the City of Mandalay, Burma, India, with veil and orange blossoms tucked at the side and a Mosaic Crescent pin from Egypt. She also wore the gift of the groom, a string of pearls, and carried a bouquet of pink roses and fern. Mrs. Gordon Jones acted as matron of honor while Mr. Gordon Jones supported the groom. Mrs. J. M. Fraser played Mendellsohn's Wedding March.

Following the ceremony a dainty buffet luncheon was served following which the happy couple left on a motor trip to the Shanandoah Caverns, Virginia, U.S. At Ye Ale Susquehanna Trail to Washington, D.C., they will be joined by the groom's sister, Miss Lillian Aunger, returning via New York and Ottawa to Blairton, where they will reside.

Many lovely gifts were received showing the esteem in which they are held.

George R. Aunger, of Marmora, brother of the groom, was a guest at the wedding which was witnessed by only the immediate friends of the contracting parties.

What's in a Name?

A lot sometimes. F'rinstance in plaster wall board, the kind that makes the best wall is named Beaver

BESTWALL

We have it and will gladly give you samples and tell why it lives up to its good name.

For quality in other building materials, here's another name that means something---

Scott Coal & Lumber Company Peterborough

GRANDMOTHERS DAY OBSERVED

Twenty-five of District's Older Residents Attend Lakefield Gathering.

WEDDING ANNIVERSARY.

LAKEFIELD, Oct. 22. (Examiner Correspondence)—Last Wednesday was Grandmother's Day at the Woman's Institute in Lakefield but the weather was unfavorable alike for the grandmothers and the plowing match. However about twenty-five grandmothers were present and a very pleasant afternoon was spent.

In the absence of Mrs. J. W. Ridpath, the president, who is ill, the past president, Mrs. Davis took the chair. A vote of thanks was given to Dr. N. H. Sutton for his efforts in getting the health books and the exhibit for the fair.

Mrs. Howard Bullock, the treasurer, gave the report of the booth at the fair and the net receipts will be divided equally with the Junior Branch.

An appeal was received for children's clothing from the school inspector of Haliburton and East Simcoe.

A proposal was made to entertain the members of the Hall's Bridge and Young's Point branches at a social evening in the near future and to have a debate between Lakefield and Young's Point ladies as a feature the subject to be chosen by the two teams of debators and the committee on Education. Mrs. Davis, Mrs Yale and Miss Marjorie Frankish were named as the Lakefield team. A joint meeting to arrange the subject and rules of debate will be held shortly.

A sing song under the direction of Mrs. G. C. Bell was held and the ladies joined heartily in the familiar songs and choruses. Mrs. Bell sang with delightful effect one of Harry Lauder's songs "The Picnic" and as an encore gave a side-splitting pantomine of a small boy with half a dozen eggs in each pocket standing enraptured at a Punch and Judy show. Not a word was spoken and none was needed as the facial expression of the lady expressed much more than words. It was a very clever performance and was heartily applauded.

Miss Marjorie Frankish gave a very helpful and interesting paper on 'How to buy'. In this time of scarcity of money it is necessary to look after the extra dollar and to learn to spend to get the best value. Budgeting plays a strong part but there is no hard and fast rule for this, as it might be arranged to suit the individual needs. It is a good idea to keep a classified expense account for six months with a column for unwise purchases as in buying as in other things we learn by our own mistakes. Don't buy what you neither want nor need; buy on the installment plan only from the most reliable dealers. In marketing plan to buy your largest supply when the prices are lowest. Window shopping is a very good method. Shopping is an adventure; when buying at sales always remember that there is a reason for the reduced prices.

Asks Co-operation

Mr. Herbert C. Treneer, the travelling organizer of the Canadian Institute for the Blind was present and spoke briefly bespeaking the same co-operation this year from the Institute as was given last year to Rev. Arthur Pickering. Mr. Treneer suggested that instead of a tag day a benefit concert might be arranged this year in co-operation with the local churches. Mr. Treneer would give the programme himself and besides musical numbers would have lantern slides illustrating the work of the Canadian Institute for the Blind. Mr. Treneer will try to secure the Regent street church for the entertainment on account of the pipe organ and piano. On motion of two of the members it was decided to try to hold the concert.

By special request Mr. Treneer contributed a piano solo and sang with delightful expression "The Holy City." Mr. Treneer for two years conducted a choral class in Lakefield while he was residing in Peterborough and among the ladies present were several members of the class who were glad to renew his acquaintance.

A contest on old time photographs was held with prizes going to Mrs. Silas Pearson and Mrs. J. Reid. Afternoon tea was served.

Wedding Anniversary

Mr. and Mrs. Walter Preston celebrated their silver wedding on Saturday, October 10th, quietly at their home on Queen street. During the afternoon a number of friends called, including members of the Ladies Guild of Knox United Church, of which society Mrs. Preston is an active member. The Guild expressed with flowers their good wishes and the beautiful sheaf of rich red roses was an eloquent, if silent, tribute to the value of Mrs Prestons' services as a member. In the evening a number of relatives and friends gathered and spent a social evening. Mrs John Preston read an address which expressed very gracefully the felicitations of the friends on the happy occasion and an electric reading lamp was presented to Mr. and Mrs. Preston to mark the very happy occasion. Mrs. Tuck, who was bridesmaid at the marriage twenty-five years ago, assisted with the refreshments.

Feed Oil to Ailing Kidneys

If a burning condition is ruining the health of your kidneys and bladder, don't wait a minute, but get yourself a package of Santal Midy and SOOTHE these irritated kidneys at once. Kidney troubles cause 113,000 deaths annually. Santal Midy, small tasteless capsules, contain a mild oil that acts like an antiseptic. Don't confuse Santal Midy with cheap remedies that only aggravate the organs. Prescribed by doctors for over 100 years. At druggists.

SANTAL MIDY — FOR BLADDER & CATARRH — SANTAL CAPSULES MIDY

Bears Are Seen In Stanwood District

(By Examiner Staff Correspondent)

CAMPBELLFORD, Oct. 22.—Marking the approach of the winter bears have been seen in the Stanwood district near Campbellford and one cub shot. Three of these animals were noticed north of Stanwood this week and a party of men went out to locate them. Between the farms of Jack Rowe and Jack Dorie they came upon their bag a bear with her two cubs, and one of the party, Carman McAlpine, was able to bag one of the cubs, the bear and one cub escaping.

Pimples on Face Itched and Burned. Healed by Cuticura.

"I was troubled with pimples and blackheads on my face. The pimples were large and red and some of them festered and scaled over. They itched and burned, causing me to scratch, and prevented me from sleeping. The trouble lasted four or five weeks and caused disfigurement.

"I tried many different remedies but without success. I began using Cuticura Soap and Ointment and was completely healed after using two cakes of Cuticura Soap and one box of Cuticura Ointment." (Signed) Frank H. Hadley, R. R. 1, Milton, Ont.

Soap 25c. Ointment 25 and 50c. Talcum 25c. Sold everywhere. Sample each free. Address Canadian Depot: J. T. Wait Company Limited, Montreal.

EFFICIENCY LEAGUE

Miss V. Robinson is Appointed Secretary of Havelock Group.

HAVELOCK, October 22 (Examiner Correspondence). — The regular monthly meeting of the Havelock Efficiency League was held in the basement of the United Church on Monday evening, when a goodly number of the leaguers turned out.

The meeting opened in the usual way by a hymn, and the Scripture reading was explained by Miss M. Redden. Gordon Denike asked that he be relieved of the secretary's duties. The members appointed Miss Victoria Robinson as the new secretary. A cafeteria lunch was discussed for the next regular meeting and the Misses Barbara Fennell, Alma Hagerman, and Miss Eliza Wright were appointed as a committee to look after the refreshments for the cafeteria tea. The committee in charge of the next program is Misses Edna Haig, Irene Craighead and Hildred Wilde.

Alma Hagerman had charge of the meeting and the topic was taken by Miss A. V. M. Howard. A delightful piano solo by Miss Barbara Fennell and a contest entitled "The Farmer's Love Letter" brough the meeting to a happy close.

SECOND SECTION

The Peterborough Examiner

SECOND SECTION

VOL. LXVII., No. 94 — PETERBOROUGH, ONTARIO, CANADA, THURSDAY, OCTOBER 22, 1931 — PRICE THREE CENTS

DIRECT RELIEF FUNDS WILL BE TRIPLED

GOVERNMENTS OFFER TO BEAR TWO-THIRDS OF DIRECT RELIEF

Queen's Park and Ottawa Will Both Match All Local Contributions.

COMMUNITY EFFORT.

BRANTFORD, Oct. 22.—To encourage the raising of funds through other civic community organizations, to take care of direct relief, thereby lifting a heavy burden off the taxpayers next winter, the Federal and Provincial Governments will contribute each a dollar raised by such means. All expenditures from such moneys must be certified by municipal authorities.

This message was brought this evening to the campaigners for the Brantford Community League objective for $75,000 for Brantford, by Hon. W. G. Martin, Minister of Public Welfare for Ontario. It means that if Brantford raises $75,000 the total available funds for civic relief will reach $225,000. This considerably heartened the campaigners, who were further encouraged by announcement that subscriptions and pledges to last evening totalled $50,524.14.

Present System Continued

The Government however, also will contribute, Mr. Martin explained to cities where moneys needed are raised by taxation.

Taking the Brantford Community League and the system devised here as a model, the Minister declared that the formation of such associations of citizens, acting though the municipal authorities and with their sanction, would be encouraged throughout Ontario. He heartily commended this effort to raise needed moneys without adding to the tax burden of the municipality as a whole.

In the present temporary crisis, Hon. Mr. Martin declared the Province was playing its part in dealy earnest as evidenced by the Northern camp project and the grants for relief works to 150 municipalities, totalling some $12,000,000.

Proud of Brantford Effort

Referring to the Community League plan, the Minister said: 'The Government is particularly proud of your effort here, and for the expenditures from this fund for direct relief the Province will pay its third. We hoped that the Federal Government, also, would agree to pay a third, on this basis and our hope has been realized. In telephone conversation with Ottawa this was confirmed. And as a Government, we are recommending to other municipalities that they organize as you have organized."

Quoting Right Hon. R. B. Bennett as saying that the present depression was but an interlude between past prosperity, the Minister pointed out that although an envied nation Canada too, had her burden to bear at this time, and made an eloquent appeal for those who were able to assist to the utmost the good citizens who, in the full clutch of circumstance, were unable to help themselves.

FINAL TRIBUTES PAID TO EDISON

Great Inventor Laid to Rest at West Orange in Simple Ceremony.

ONLY FRIENDS ATTEND.

WEST ORANGE, N.J., Oct. 22—At Rosedale cemetery a newly-filled grave marked to-day the resting place of he who was Thomas Alva Edison.

He was buried late yesterday as dusk closed in upon the mourners—the aged widow who kissed the casket as it was about to be lowered into the grave, then placed upon it a white rosebud; the wife of the President of the United States; close relatives and friends of the inventor, and a few of his long-time laboratory associates.

Four hundred of his friends crowded the drawing room—Mr. Edison always called it "the parlor"—of Glenmont, the Edison home, for the simple funeral services in mid-afternoon. The Rev. Dr. Stephen J. Herben read the service and spoke the prayer; and there was the music of Bach and Beethoven.

Mrs. Edison, Mrs. Hoover, Henry Ford and Harvey S. Firestone were in the family group in a room upstairs listening to the services which were carried to them by specially installed amplifying apparatus.

The streets leading from the home to the cemetery were crowded with people. State and city police cleared the way.

Mrs. Hoover returned at once to Washington. Mr. Hoover had been unable to attend, held in Washington by pressing affairs of State.

Two elderly mourners at the grave were William H. Meadowcraft, Edison's secretary and companion for fifty years, and Frederick Ott, a brother of Joseph Ott, one of the lifelong associates of the inventor.

Both had been to the funeral of Joseph Ott, but an hour earlier. Ott had died of shock on learning of Mr. Edison's death Sunday morning.

The normal yield of an acre of ginseng, the root of which takes 5 or 6 years to mature, is 2,000 pounds valued at $25,000.

Durum wheat are not as susceptible to sawfly damage as most other varieties.

Bonifaz Is Elected Ecuador President

GUAYQUIL, Ecuador, Oct. 22 (A.P.)—Neptali Bonifaz, Liberal, was believed to-day to have been elected President of Ecuador as nearly complete returns from Tuesday's election gave him a lead which was thought safe.

The count showed: Bonifaz 26,062 votes; Larrea Jijon, 15,630; Ildefenso Mendoza, 12,628.

LEGION PLANS FOR POPPY DAY

Generous Reception is Anticipated by Officers of the Legion.

JUST KEEPING FAITH.

In keeping with the first observance of November 11th as Remembrance Day, as provided by the Parliament of Canada at its last session, the Peterborough Branch of the Canadian Legion is this year making an extra effort to impress upon the people of this community the full significance of this occasion. One of the principles on which the Canadian Legion is founded is the belief that the heroic dead can best be honored by taking care of the disabled veterans and their dependents, and the widows and children of those who lost their lives in the service of the country and Empire. With this in mind, the local branch of the Legion is now organizing for its annual Poppy Day Campaign, in which it hopes to realize a substantial sum for its Poppy Fund, which is used by all branches of the Legion throughout Canada to take care of veterans and their families who are in special distress and need. By means of this fund, the Legion is able to take care of many families whose circumstances require special attention, thus not only making sure that the Legion is keeping faith with the comrades who did not come back, but helping to relieve the municipality to some extent from the financial obligation of taking care of war veterans. Within a few days, the plans of the Peterborough branch of the Canadian Legion for the Poppy Day campaign will be announced, and the officers of the branch are anticipating a generous reception of their appeal by the public.

Field Kitchen Feeds New Army

Not since the days of the World War has a field kitchen been established in expansive Hyde Park, London. In this case however, instead of feeding the King's army, the make-shift commissary is used to dole out rations to London's unemployed. Note the men with their cups, crowding about the distributing point for their issue of soup.

HUNDREDS OF WOMEN DELIGHTED WITH THE HOME MAKERS' SCHOOL

Miss Claire Andree is Followed Closely by Large Class.

OLD METHODS ALL SHOT.

Everybody remembers the story of the jealous musician who stood near a saxaphone player and munched a lemon, to make the poor saxaphone artist's mouth water sufficiently to spoil his work.

A lemon wasn't needed yesterday to make the collective mouths of about thirteen hundred women want to sample the delectable things that Miss Claire Andree manufactured so deftly on the stage of the Grand Opera House, in connection with the second day of the Homemaking and Cooking School conducted by the DeBoth Home Makers' Schools and sponsored by The Examiner.

How that red currant jelly did make friends with that creamy cottage cheese, before they blended harmoniously into a rolled-sandwich filling; how that super-sharp, gleaming knife slid gently through pure white bread; how that smooth white icing folded itself lovingly about the circular shape of a rich brown chocolate cake, and how that whipped cream rested so pleasingly on top of two mounds of ice cream that was enriched by butterscotch sauce! Charles Dickens would have revelled in the spectacle.

Old Methods Are Shot

Miss Andree's listeners sat entranced as she unfolded for them the inner secrets of the pleasant food she prepared so skilfully. The hot wife that turns out a cold supper would have all her methods shot to pieces, if she could see the coolness of this calm and capable young lady who works so easily and surely and quietly. Just why the "Miss" still remains before the lady's name is a mystery, when one remembers the old adage about the way to a man's heart, and the verse that says: "She might write many books and convert all the crooks; but if she won't cook, of her we would tire in a year."

The housewives of Peterborough, or a large number of them, listened to the lessons yesterday. Even the babies came in numbers, parking their carriages in a line that extended to King street. One of them evidently doesn't like waterless cooking of beets, because it protested very vigorously while a demonstration of this manner of cooking those vegetables, was given.

Gorgeous Display

On the stage where Ethel Barrymore has lifed a supercilious eyebrow and where George White's Scandals have intrigued the lowlier minded, the display of these shining and spotless symbols of woman's main contribution to the home-keeping world, made a brave and unique showing. There are kitchen pieces of equipment that come in pure white enamel, in pale yellow and in pale green, there are shimmering aluminum utensils, and there are silver and glass and pretty china on the table that recalls that kindergarten admonition to the house-keeping child: "Lay the tablecloth square."

There were three angles of vision; from the main floor, where the glance lifted upward; from the balcony, with the ladies and their ware just as spotless and attractive; and from the "gods," where the gallery looked down on the demonstration. And then there was the "crow's nest" at the side of the stage, where the electrical apparatus rests, and where a watcher might catch a very fine and delectable smell of cooking.

Sentimental Radio

Even the radio grew sentimental over the combined scents and sights of things that are good to eat. During the intermission, it sang: "I'm getting sentimental and wondering if you are getting sentimental too?" It said: "You're my suppressed desire, you're the sweetest girl this side of heaven," proving the power of good cooking, even on an inanimate object, and it fell into "blue" music later as the chance of a bite drifted into obscurity.

The enthusiasm and the genuine liking for their teacher that developed in the audience was apparent yesterday afternoon to a great degree. They evidently like the main lady, with her trim, pretty housefrock and her humorous methods. They liked her assistant, too, the expert and quiet Miss Thomas. Little ripples of pleasure moved over the house as the demonstration progressed and the teaching became animated.

The Earl of Sandwich, who invented the eatable that bears his name, so that he could get a convenient bite in between constant games of cards, would probably turn in his grave if he could see the care with which Miss Andree made the rolled sandwich of cottage cheese and red currant jelly.

But the pastel effect wasn't all. There were bundles of proteins and vitamins introduced into the comestibles, as well as the pretty color combinations that intrigued the sight, like the mixture of yellow cheese, green peppers and chopped red pimientos.

You give bland-flavored food to children, to make them happy, and you cut down on condiments if you live in cities. Then, if your husband doesn't like onion, you just slip in a bit anyway and let him get over being notionate. "I don't think George would eat it. He doesn't like onions," said one woman who looked like a bride and is probably catering to her husband's preferences a little more than some of the older women.

No time for Dreaming

And when you go to beating an egg, don't dream over it, because it might get too dry.

What would those older women who bent their backs and coarsened their skins over the hot suds of steaming tubs, and who stewed through summer and winter over the old-time stove, think if they could come back from a bygone day and look at this scene where a trim and efficient lady of apparent youth tells her seniors, who drink it in, just how to cook, by rule, rather than by thumb; where a megaphone broadcasts the wisdom of the cooking-table; where vitamin bread supplies children with sunlight for their insides; where an electric washer and an electric ironer merrily complete the work of the dread wash day; where a busy refrigerator sits clamly making its own ice, and where an obliging vacuum cleaner tones its voice down when it meets a thin rug.

The interest that the male element takes in the demonstration is evidenced in the extremely careful co-operation given by the trio of visiting representatives of the Northern Electric Company: Messrs. Davis, Craig and Cooper.

From the Bell Telephone Company's office, on enquiry, cames the information that telephone calls have increased to a great degree over those of the past week, even when the big Plowing Match sent them up beyond the usual percentage.

New Attacks

GREAT WALL PENETRATED

Map shows present China-Japan situation in Manchuria. New attack has been made on South Manchurian railway by Japanese troops, which destroyed huge lengths of it between Tungliao and Taona, as indicated on map in block black. Japanese aircraft soared over Luanchow, 400 miles south of Mukden, making first penetrations of the great wall since Japanese occupation began.

BAILIEBORO.

Among those from the district who attended the service in Knox United Church, Peterborough, on Monday evening when Dr. E. Oliver addressed a meeting of the laymen were Mr. and Mrs. J. Lockie, Miss M. Lockie, Messrs. F. Lockie, J and F. Barnard, J. Porter, Rev. E. F. Swayne, N. Earl, T. Bothwell, W. Hanbridge, and W. G. Waterman.

Mr. and Mrs. Goodfellow and daughter, of Philadelphia, were the guests on Monday of Mr. and Mrs. P. Barnard.

Mr. and Mrs. Eddy and Mr. F. Eddy of Niagara Falls, N.Y., are the guests of Mr. and Mrs. W. D. Hibbard.

Mr. A. Jackson has moved his house to his farm east of the village, and is erecting a splendid farm residence.

Mr. and Mrs. R. Moncrief, Miss Helen Moncrief, Mrs. W. H Barnard, and W. Thompson motored to Beauharnois, Quebec, on Friday and spent a few days the guests of Mr and Mrs. R. O. Sinclair (nee Loretta Barnard).

A number of the boys from the district attended the junior Farmers' judging competition at Blackstock on Tuesday.

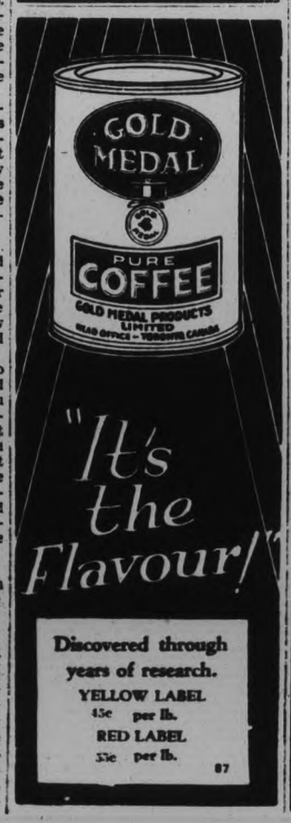

OIL PAINTINGS BY R. FARTHING ON EXHIBITION

Pictures of Outstanding Merit to be Seen in the Coleman Store.

LOCAL INTEREST.

A group of oil paintings by R. Farthing, George street photographer and artist, is on exhibition in the window of Coleman Brothers' store at 445 George street, north of Brock. They are all of outstanding merit, and four of them are of local interest by reason of the fact that they were taken of landscapes in this district. One is a view of Loon Lake, near Apsley; another of Telegraph Point, on the Otonabee River. A third is a view from the old Chemong Railway, and another was drawn at Nassau.

The Loon Lake picture is especially effective in the truth and balance of color, its depth of perspective, and in the clarity of its light notably the touches of sunshine on distant hills. Evidently a vernal scene its poplars and birches are vivid green, and one foreground tree carries a suggestion of motion as being gently blown by the wind, accentuating the pervading atmosphere of life and freshness. The entire group of paintings are splendid evidence of Mr. Farthing's art, and this lake picture is particularly striking.

The Otonabee river scene presents a calmer mood of nature, the quiet of a summer afternoon that is deepened by the reflections of the shoreline in the water. Its indwelling spirit of contemplation and inaction is strongly contrasted with the vital elements of the Loon Lake picture. Another painting of a fishing fleet becalmed off the coast of Cornwall brings out an excellent effect of the soft suffusion of mist dissolving sky in water in a setting for the vessels with their oak-tanned canvas, a contrasting color note that is repeated in their reflections in the sea.

Mr. Farthing's work is highly creditable to himself, and is an indication of a talent that should be more widely known and appreciated in Peterborough.

Telegraph Wires In Strong Demand As Native Trinket

NAIROBI, Kenya Colony, East Africa, Oct. 22.—(AP)— Telegraph wire, in varying lengths attached here and there to otherwise scanty clothing means chic to the natives of Tanganyika and Kenya, and as a result the capital was without wire service to the coast for more than 24 hours.

The demand for wire for sartorial purposes exceeded the available non-commercial supply, so the natives cut telegraph lines about 24 miles from Mombasa and took what they wanted.

Cable messages had to be sent to Mombasa, and thence by train, until the damage was repaired. The delay was 16 hours.

ADVERTISE IN THE EXAMINER

Low Prices and

THE RED & WHITE STORES

A PERFECT COMBINATION

Mincemeat Gold Medal Brand Finest Quality Per lb. 17c

Corn Syrup Crown Brand No. 5 Tin 34c

Peanut Butter RED & WHITE 16 oz. Sealer 23c

FLOUR RED & WHITE Finest Pastry 25 lb. Bag 59c

Baking Powder RED & WHITE 16 oz. Tin 23c

Oat Cakes Scotch Style Home Made Per Pkg. 15c

You too, will appreciate the LOW PRICES, QUALITY GOODS and SERVICE of a Red & White Store — the owner of which is your neighbor and a resident of your town.

Rolled Oats Bulk 6 lbs. for 19c

SLICED SINGAPORE **Pineapple** No. 2 Tin 2 Tins 25c

OXYDOL Quick lasting suds Large package 21c

SOAP SUNLIGHT 4 bars 23c

Eagle Milk - 1 can 19c

STARCH Silver Gloss 1 lb. pkg. 2 pkg. for 23c

Floor WAX HAWES' 1 lb. can 43c

Macaroni Bulk 2 lbs. 13c

Peanut Butter KISSES per lb. 15c

All Bran KELLOGG'S per pkt. 20c

Custard Powder GOLD MEDAL 16 oz. Tin 24c

CORN FLAKES QUAKER BRAND 3 Pkg's for 25c

BUTTER FINEST CREAMERY 2 lbs. for 45c

TEA Crown Brand BLACK GREEN or MIXED 1 lb. 39c

Soups RED & WHITE 8 Popular Kinds 2 TINS 19c

VI-TONE A Tonic Food Beverage You'll like it hot or cold 16 oz. Tin 53c

KEEN'S MUSTARD ¼ lb. Tin 25c

S. O. S. The Magic Scourer 4 Pad size 2 for 25c

YOUR GUESTS WILL ADMIRE that touch of distinction which Goddard's Plate Powder gives to your silver. 90 years' world-wide reputation.

Goddard's Plate Powder

Sold in good class stores

Agents for Ontario,

W. G. Patrick & Co., Ltd.,

51-53 Wellington Street W., Toronto

MODERN KITCHEN SIMPLIFIES TOIL

Housewife Now Has Her Kitchen Operating on Business Basis.

MANY CONVENIENCES.

The modern housewife has her kitchen operating on a business basis. Her all-steel General Electric refrigerator, her Hotpoint Range, the porcelain sink and kitchen table, linoleum-covered floor, washable wall-covering, have equipped the kitchen as effectively as typewriters and steel filing cabinets facilitate office tasks. Yet there are other conveniences, too, smaller and costing very little, which the up-to-date housewife needs to simplify her daily work.

For instance, a small hanging book shelf is a convenient place to keep cook books and various booklets containing recipes. Also on the book shelf there should be space for an inexpensive note book. On this the modern time-saving housewife jots down not-to-be-forgotten ideas whenever they occur to her.

On either side of the sink a layer of shaped linoleum, green, blue or tan, cemented to the wood top, is easier to clean than the wood surface. Also its resiliency saves dishes from chipping.

A friendly helper in the kitchen is a General Electric Telechron clock. From breakfast on, the homemaker's day is systematically regulated by this accurate timepiece.

Another item interesting both to the man of the house and to the housewife is the rubber ice mold, which fits into General Electric refrigerators and which would save more than half the usual time for preparing cold drinks.

Last of all, there is the General Electric refrigerator itself. For, say what we will of the 'little helps' such as we have enumerated—and there are hosts of them—every homemaker knows that the major aids help most. Her laborious task is, three times a day, meal preparation for 365 days in the year. In that task the General Electric refrigerator is always at work, preserving food, safely molding delicate dishes keeping semi-prepared dishes for last-minute cooking, and holds a place as a silent worker which no other kitchen device, big or little, can possibly hold.

Milady's Autumn Evening Gown

STYLES GET BACK TO GAY NINETIES

(1) Frosty white crepe is the material in this gracefully simple gown featuring the becoming cowl line in the decolletage.

(2) Four jewelled pins hold the shoulder straps of this shaded apricot satin frock tucked attractively on bodice and about the hips. The skirt flares widely below the molded hip line.

(3) Of stiff green peau de soie is this bustled and ruffled evening gown, which with buttoned bodice might belong to the nineties.

District Churches

BRIDGENORTH CIRCUIT

Selwyn United Church anniversary services were held on Sunday when the Rev. J. W. Wilkinson gave two very instructive addresses and Mrs. G. McIlmoyle with her choir of boys and girls gave special leadership in music which delighted the large congregations present at both services.

The supper and entertainment on Monday evening was well attended. There was an abundance of good things to eat and Mrs. Gordon Fitzgerald and her helpers were efficient waitresses. The tea was served in the community hall and the entertainment given in the church. The program included mouth organ selections by Bruce Fitzgerald, Harry Stalker, Wilford Northey and William Pavey; accordion selections, Harry Stalker and Bruce Fitzgerald; readings, Miss Olive Sidey, of Bridgenorth, and Miss Mabel Reynolds of Peterborough; vocal selections, Willie Pearson. Mr. and Mrs. W. Sidey, Beatrice, Doreen and Mildred McConkey and Jean McIlmoyle.

Rev. T. M. Wesley of Lakefield gave a very instructive and entertaining address. He told of a preacher of whom three hearers in discussing the sermon, one said: "Didn't he dive deep?"; another said, "Didn't he stay down long" and still another, "Yes and didn't he come up dry!" He especially appealed to all parents to see that many of the best and beautiful pictures be hung on the walls of the children's rooms. The influence of good, wholesome pictures has always had a powerful effect in molding thoughts and acts through life. Pictures are not necessarily expensive."

District Notes.

Mr. Bruce Fitzgerald's new barn is nearly completed. Mr. Andrew Miller has charge of the frame work while Mr. Richard Alford has charge of the cement work. The framework is of plank and not timber as was the custom to use in earlier days.

The Selwyn Cheese factory under the management of Rex Wilson has had a good season and the grade of cheese turned out has received favorable recognition by the Lindsay Cheese Board.

At the Lakefield League games on Friday evening, McWilliams' Bridgenorth team defeated Lakefield Business Men, 15 to 1.

Rev. R. J. Merriam and daughter, Eva, were guests on Sunday of Mr. and Mrs. T. Bell of Selwyn.

On Sunday next, Rev. W. W. Jones, B.D., of Millbrook will preach the anniversary services in Bridgenorth United Church at 10.45 a.m. and 7 p.m.

FASHION SERVICE

When you study this smart frock, you'll see it's really very simple to fashion. It's stunning, too. Diagonal seaming emphasizes the smooth fitting hipline. The bodice cuts in one until it joins the skirt.

It's so thoroughly wearable in dull black supple woolen, the smartest idea for town wear.

Crepe satin, flat crepe canton-faille crepe and wool-flecked rayon voile are exceedingly lovely ideas for its development.

Style No. 3068 comes in sizes 16, 18 years, 36, 38, 40 and 42 inches bust measure. Size 36 requires 3 yards of 39-inch material with 1¼ yards of 1¾-inch lace and ½ yard of 18-inch contrasting.

Be sure to fill in the size of the pattern. Send stamps or coin (coin preferred). Price of book 15 cents. Price of pattern, 15 cents.

The Examiner:
Please order for me:—
Pattern Number.....
Size .....
My Name.....
Address .....
.....
Inclose 15c in payment.
Allow five days for return

THIS DOCTOR TAKES HIS OWN MEDICINE

Leeds' Medical Mayor Has Swallowed 23,000 Tablets

Leeds, Eng.—In the last seven years, Dr. A. Hawkyard, the 70-year-old lord mayor of Leeds, has taken 23,000 tablets.

Dr. Hawkyard, who has only two meals a day, made this statement in opening a chemists' exhibition in the Leeds town hall.

"If that is not enough to cure anyone's stomach troubles I don't know what is," he observed.

"When I compare my condition in 1924 with that of to-day I am convinced that it is only by taking all these pills and medicines that I have been able to keep on my feet and to hold the position I do to-day.

W.M.S. RALLY IS HELD IN NORWOOD

Churches in District Send Delegates to Norwood Meeting.

NORWOOD, Oct. 22 (Examiner Correspondence)—On Wednesday in the United Church, Norwood the third annual sectional rally of the Women's Missionary Society was held with a good attendance of delegates from Havelock, Warsaw, Cottesloe, Hastings, Westwood and Norwood. Mrs. Alfred Metcalfe of Hastings was in charge of the morning session which opened at 10.30. Mrs. Rev. Stillman led the devotional exercises with Mrs. R. G. Lawlor reading the scripture lesson.

Mrs. E. Hogg, secretary read the minutes of the last meeting which was held at Hastings. Each auxiliary reported on their year's work. Mrs. Wilson of Havelock then led in a discussion on "How to reach our allocation." Mrs. Hugh Cameron of Westwood took charge of the quiet half hour and Miss Comstock led in prayer. Lunch was served at noon in the dining hall of the church by the Norwood auxiliary, at which greetings of welcome were extended the visitors by Mrs. Harland Keefer and replied to by Mrs. Albert Webster of Cottesloe.

The Havelock auxiliary were in charge of the afternoon session which opened at 2 o'clock. Westwood ladies extended an invitation to the ladies of the district to meet there next year which was kindly accepted. Mrs. Brown of Peterborough, president of the Peterborough Presbyterial, was the special speaker for the rally and gave a most interesting summary of the Dominion Board meeting. Mrs. C. Renaud gave a delightful solo which was enjoyed by all after which Mrs. E. N. McDonald of Cottesloe gave a splendid report of the branch meeting held in Peterborough. Mrs. Sargent of Warsaw spoke on temperance after which brief addresses were given by Mrs. Denike of Havelock and Mrs. Lawlor, Norwood. The meeting was closed by Rev. Mr. Bell of Hastings after which afternoon tea was served to the ladies from a distance.

Auxiliary Meets

Miss Lila Kirk was hostess to the Young Women's Auxiliary of the United Church on Wednesday evening. Mrs. R. Packenham, president, took charge of the devotional exercises while Mrs. Pearl Gardner read the scripture lesson.

Miss Lila Kirk, convenor of the October group, then took charge calling on Miss Margaret Burgess for a solo and Mrs. Maitland Kirk gave a missionary reading.

Mrs. R. G. Lawlor gave a most interesting address about the home mission schools she visited while in British Columbia a year ago and of the great work that could be done in helping these home missions.

The meeting closed with the singing of hymn 434 after which the mizpah benediction was repeated.

A social half hour was then spent the hostess Miss Kirk and her mother serving lunch. A vote of thanks was tendered Mrs. Lawlor for her address and also to Miss Kirk for her kind hospitality.

Mrs. D. Burgess is visiting at the home of Mr. and Mrs. William Sanderson.

Mrs. Howard J. Ford was a visitor to Peterborough on Friday.

At the Young People's Convention of Peterborough Presbytery held at Bethany recently, Mr. Edgar Clarke was elected president for the coming year. Mr. A. Cleveland Robb of Peterborough was the president last year.

Mr. and Mrs. J. Humphries were in Peterborough on Friday.

Mr. C. Gunstons was a visitor to Bethany recently, attending the Young People's Convention.

Mr. J. O. Fife of Peterborough was in Norwood on Wednesday.

Congratulations are due Master Glen Edwards and Garnet Wheatley who were among the winners of the $5 and $1 prizes in the Whistle and Vess Drq crown contest recently.

That Body of Yours

By James W. Barton, M.D

PAIN IN STOMACH.

Your physician will tell you that more patients come to his office complaining of indigestion, dyspepsia, pain in the stomach, than any other ailment.

Now although the world seems to be filled with special foods and special diets, nevertheless your stomach, if in good condition, can digest practically all the ordinary kinds of foods. If your stomach is upset, ypou have pain, and some vomiting, you naturally blame the stomach, whereas the cause of the digestive disturbance may be at some distance from the stomach.

Dr. Alvarez of the Mayo clinic in an analysis of 500 cases of "indigestion" found that 175 were due to some organic trouble, but only 12 of these 175 were found in the stomach.

What does this mean?

That finding the cause of pain in the region of the stomach may require time and effort on the part of the physician, and the patient must not become restless or impatient if his physician seeks the cause instead of just giving him something to relieve the pain.

Sometimes a slowness in the movement of wastes in region of appendix gives rise to pain in the stomach.

Air swallowing is another frequent cause of stomach pain, the bubble of air becoming so large that it presses against stomach walls upward toward the chest. One of the commonest causes of pain in the stomach is some disturbance in the liver and gall bladder. There is usually much belching of gas and tenderness extending over toward right upper part of abdomen.

Not having enough grinders or molar teeth, not being able to chew the food properly, is a frequent cause of stomach pain.

Pain caused by "nervous" troubles—worry, excitement, hard, mental work—is simply due to the fact that the muscles of the wall of the stomach do not receive their nervous impulses from the brain, no churning is done, the food lies in the stomach for hours in an undigested state.

Pain from an ulcer stops when food is taken then in one to two hours returns and remains until food or some alkali is again taken.

Unfortunately in cancer the pain is not always very severe in the early stages, but if the person is approaching middle age, this should be the first thought as only early operation can save life.

Remember then that while pain in stomach is not usually due to organic trouble it should be investigated if it persists or occurs frequently.

AYLMER

SOUPS

AYLMER Tomato Soup retains the *Natural Flavour* of the fresh-picked, sun-ripened tomatoes. AYLMER Vegetable Soup . . . the *Natural Flavour* of fresh garden vegetables.

Housewives all over Canada have found AYLMER Soups wholesome—stimulating—delicious. Your grocer has them. Order a supply today.

CANADIAN CANNERS LIMITED
Operating 80 factories in the Provinces of Ontario, Quebec and British Columbia.

PURELY CANADIAN

AYLMER TOMATO JUICE
Made from fresh-picked, sun-ripened Canadian tomatoes . . . high in vitamin content . . . a delightful health drink!

they have that natural flavour

1930

Tweed

Mr. and Mrs. A. B. Collins and son, Robertson, and Miss Pendigast, of Belleville. Mr. Charles Hannah and Dr. Robertson of Belleville; Mr. and Mrs. John Heuston of Belleville attended the funeral of the late William Collins.

Miss Loretta Woodcock leaves on Tuesday to visit her sisters in Buffalo.

Mrs. Doyle of Kingston returned to her home after spending a few days with Mrs. William Collins.

Mrs. Felix Rashotte returned on Saturday after a week's visit with friends in Toronto.

aJpan's government steel works is reducing prices on steel products.

Canadian Shredded Wheat is 100% Canadian grain. Eat TWO Shredded Wheat Biscuits a day and help Canada's Prosperity.

"Everyone prefers Shredded Wheat"

"Now and then I ask the members of my family if they wouldn't like to try a different breakfast cereal. But when I put it to a vote, every one from Daddy to Dorothy cries, 'give us Shredded Wheat'."

No matter how many other cereals you try you will come back again to Shredded Wheat. For over thirty-five years it has held and increased a loyal public following. That's because it is so nourishing and strengthening, and can be served in so many delicious ways.

THE CANADIAN SHREDDED WHEAT COMPANY, LTD.

SHREDDED WHEAT

WITH ALL THE BRAN OF THE WHOLE WHEAT

HAWES' FLOOR WAX

POLISHES AND PROTECTS
FLOORS, LINOLEUM, FURNITURE, AUTOS, etc.
Preferred in Fine Homes for Many Years

22

SELF SERVE LOBLAW GROCETERIAS Co. Limited CASH and CARRY

These SPECIALS on Sale for Week of Oct. 22nd to 28th

SPECIAL—QUAKER Brand
Cake Flour Pkg. 16c
From Finest Ontario Wheat

SPECIAL—HEINZ
Ketchup 2 Btls. 25c

SPECIAL—Ontario Hand-Picked
White BEANS 2 lbs. 5c

SPECIAL—SUNLIGHT
LAUNDRY SOAP 4 Bars 19c

SPECIAL—LIFEBUOY
The Health SOAP 3 Cakes 19c

SPECIAL—AYLMER Green Label ORANGE
Marmalade 40 oz. Glass Jar 18c

FREE—One Package Ivory Soap Flakes
With each purchase of 3 Cakes CALAY SOAP at the regular price of 20c

NEIGHBORLY NOTES

Please Phone Items to 1600 or 1601

Mr. and Mrs. Wilfred Timm announce the engagement of their daughter, Aileen Laura, to Harold M. Kennedy, son of Mr. and Mrs. Kennedy of Peterborough. Marriage to take place quietly the latter part of October.

• • •

Peterborough Chapter No. 161 O.E.S. held a very enjoyable card party in the Paragon Hall on Monday evening, with twenty tables of cards being played. Prizes for high score were won by Miss Edna Nicholls and Mr. Hunt, and consolation awards by Mrs. Pilling and Mr. Sexsmith. The lucky chair prize went to Miss Young. At the conclusion of the card games dainty refreshments were served by Mrs. W. Beggs, assisted by her committee.

• • •

The first Peterborough Company of Girl Guides are holding a Hallowe'en party at the Armouries, on Monday evening next, and are inviting all the members to come in costume.

• • •

Dr. and Mrs. Donald Cameron of Toronto are leaving at the end of this week for Quebec, where they will be the guests of Mr. and Mrs. C. G. M. Grier of Lennoxville.

• • •

Miss Florence Weese of Water street has returned home from Toronto General Hospital after an operation for appendicitis.

• • •

Mr. A. L. Killaly celebrates a birthday anniversary to-day.

• • •

Dr. and Mrs. Bradley of Guelph were recent guests of Dr. and Mrs. J. D. Deyell, Park street.

• • •

The Canadian Department Stores Social Club will hold a dance in Austin's Banquet Hall on Friday evening of this week, with music played by the Mowry-Steer orchestra.

• • •

Mr. D. C. Grant celebrates a birthday anniversary to-day.

• • •

The Rev. Edgar Allen of Aylmer, who is staying at the home of Mrs. J. W. Boorman, Queen street, during his attendance at the Baptist Convention, was taken ill last night at a meeting of the Resolutions committee, and is resting at home to-day.

• • •

Mr. John Allen, superintendent of the Prudential Life Insurance Company, is in Kingston to-day, addressing a staff meeting.

• • •

Miss Mary Medd is in Toronto, visiting friends, and will attend the Lily Pons concert at Massey Hall, to-night.

• • •

Mrs. Charles Ray will be guest hostess at the concluding session tomorrow of the DeBoth Homemakers' School, in the Grand Opera House.

• • •

Mr. and Mrs. Roger and Mr. Hood of Dundalk have returned home after visiting Dr. and Mrs. J. D. Deyell, Park street.

• • •

The friends of Miss Mamie McCarthy, Park street, will be sorry to know that she is ill in St. Joseph's Hospital.

• • •

Mr. F. R. Clarke, Monaghan Road, celebrates a birthday anniversary to-day.

• • •

The friends of Mr. and Mrs. Roy B. White of Sudbury, formerly of Peterborough, will be interested in the announcement of the birth of a daughter at St. Josph's Hospital, Sudbury. Mrs. White was formerly Miss Mary Olive Dawson, R.N.

• • •

The following delegates are registered for the Ontario-Quebec Baptist convention meeting this week at Murray street church: Rev. J. J. Baker, Toronto; Mrs. W. H. Smalley, Birchcliff; Mrs. W. G. Twigg, Birchcliff; Rev. D. W. Terry; Rev. C. H. Scoffield, Brantford; Rev. and Mrs. W. E. James, Rodney; C. J. W. Lowes, Toronto; Rev. T. E. Meldrum, Port Hope; Mr. and Mrs G. A. Walker, Toronto; Rev. H. F. Neals, Hamilton; Miss K. Fraser, Hamilton; Rev. H. R. Stevens, Claremont; Charles Isaacks, Kingston; Rev. Dr. C. B. Freeman, Kingston; Rev. and Mrs. P. C. Cameron, Ridgetown; Mrs. Calhoun, Hamilton; Rev. T. McAllister, Cobalt; Rev. J. Marshall, Toronto; Mrs. T. Grimlyner, Hanover; Mr. and Mrs. E. W. Smalley, Burgessville; Dr. B. F. Butler, Campbellford; Rev. Paul Chodat, Montreal; Rev. W. B. Fisher, Gravenhurst; D. D. McTavish, Toronto; W. J. Kerr, Hamilton; Rev. and Mrs. W. J. Wismer, Hamilton; Rev. W. B. Meilkleham, Hamilton; Rev. and Mrs. Alfred U. Russell, Niagara Falls; C. C. Bayter, Thorold; Charles Blueman, Woodstock; Rev. Mrs. W. H. Howard; Rev. L. M. Smith, Campbellford; Mrs. W. Nurse, Belleville; Rev. H. Edgar Allen, Aylmer, Mrs. J. McGill, London; Rev. A. Hilliard Jones, Belleville; Rev. and Mrs. W. F. Spidell Caledonia; Rev. J. A. Gordon, Montreal; R. D. Warren, Toronto; Rev. J. Trickey, Toronto; Mrs. T. Inrig, Toronto; Capt. E. Johnston, Aylmer, Miss Doris Fairbrother, Rev. P. C. Reid, North Bay; Mr. and Mrs. J. Hooper, Toronto; F. J. Helps, New Liskeard; Mrs. T. Gaul, Toronto; Charles Munro, London; Mrs. A. C. Singleton Kingston; Rev. Dr. M. F. McCutcheon; Rev. Emile A. Masse, Grande Ligne, Que.; Rev. S. J. Farmer, Owen Sound; Rev. J. G. Nanslyke, Perth; Miss D. Gould, London; Rev. Dr. J. D. Simons, Toronto; Rev. C. Waddell, Komoha; Dr. and Mrs. R .E. Guyatt, Hamilton; Rev. and Mrs. W. S. Ware, Parry Sound; Dr. O. D. Priddle; Dr. A. L. McCrimmon, Hamilton; Rev. G. A. Brown, Wiarton; Rev. E. J. Whan, Villa Nona; Rev. J. Jones, Chatham; Rev G. E. Richard, Hanover; Rev. T. N. Tattersall, Toronto; Rev. R. M. Munro, Montreal; Mrs. Holland Pettit, Toronto; Mrs. A. Mogford, Toronto; Mrs. T. S. Johnson, Aylmer; Mr. and Mrs. G. A. Rome, Toronto Carl N. Farmer, Perth; Rev. Hugh McDiarmid, Toronto; Rev. E. Butcher Hagersville, Mrs. J. H. Sanderson, Haliburton; A. B. Reekie, Binbrook; Rev. and Mrs. G. M. Holmes, Lindsay; John Young, Carstar; Rev. and Mrs. J. H. Olmsted, London; Rev. A. R. Park, Silverthorn; W. J. Guyatt, Binbrook; Mr. and Mrs. G. S. Matthews, Brantford; Mrs. A. R. Park, Silverthorn; Miss Elsie Wilcox, Meaford; Rev. G. K. Tyler, Meaford; Mrs. W. J. Looker Belleville; Mrs. George Hall, Oshawa; Mr. and Mrs. H. T. Bridge, Waterford; Rev. G. E. Downing, Indian River; Rev. and Mrs. John Galt, Harrow; D. M. Campbell, Cheltenham; Rev. W. Watson, Cheltenham; Rev. W. C. Pearce, Delta; Mrs. R. J. Jackson, Orillia; Rev. A. Eikenaar; A. T. Weldon, Westmount; Rev. G. McLean, Toronto; Mrs. Dr. E. A. White, Fenelon Falls; Rev. and Mrs. C. W. King Mount Forest; F. M. Ward; Rev W. J. Baxter; Mrs. S. J. Draper, London; Mrs. Don Cameron, Wallaceburg.

• • •

The celebration of the twenty-fifth anniversary of the foundation of the Rebekah Lodge, I.O.O.F., was a very interesting event of Tuesday evening at the Lodge rooms. Decorations were carried out in pink and green, while the birthday cake, cut by Mrs. B. Watts, was also iced in the same colors and lit with twenty-five candles. At the opening of the ceremonies, Mrs. Eva Elliott, Past Grand of Olive Branch No. 1, Winnipeg, was introduced and given the honors of the lodge. Mrs. Watts also introduced Mrs. May Thomas of Lindsay of Lindsay, Mr. Thomas, and Miss Terry of Campbellcroft, who were here when the lodge was instituted, twenty-five years ago. The degree staff, dressed in white, and forming an arch, carrying roses, then sang a welcome song of Friendship, Love and Truth, and the last-mentioned trio of guests were presented with small tokens of appreciation by three junior members, the Misses Viola Martin, May Wilson and Margaret Watson. Then, marching past their officers, the staff presented them with beautiful roses. Charter members were introduced by Mrs. J. Londerville, past District Deputy, including Mr. and Mrs. Bert Watts and Mr. and Mrs. R. Murduff, who were presented with roses and tokens of appreciation by Miss Viola Martin. A pretty song was also sung in their honor. Mrs. Jackson sang "In the Garden of Tomorrow" and initiation took place of two new members: Miss Effie Goodrich and Miss Marion Armstrong. The new officers were then installed by Mrs. Charles Davidson of Lindsay, District Deputy president for District No. 22, with Mrs. R. A. McGahey of Lindsay, District Deputy Marshal, in charge of the ceremonies, assisted by the staff from Lindsay, including the District Deputy Warden, Mrs. Fleck, the Deputy financial secretary, Mrs May Thomas, and the Deputy secretary, Mrs. W. Brown. The staff carried pink floral strands which formed an arch for the ceremony. On vacating the chair, the immediate Past Noble Grand, Mrs. Hoston, was presented with a handsome Past Grand's collar and jewel, and also with another gift in appreciation of her services during the past year. Mrs. C. Davidson of Lindsay, District deputy president, was presented by the past president, Mrs. Elena Booth, with a gift in token of appreciation of the able manner in which the work was conducted, and Mrs. Booth was given, in turn, a present for her able assistance at all times. A parting gift by the resigning degree captain, Mrs. B. Watts, now resident in Toronto, was made to Mrs. J. Londerville. Regrets over Mrs. Watts departure were expressed by Mrs. R. Murduff. Mrs. Price and Mr. Walter Hooper, who has assisted the ladies over a long term of years, were also presented with gifts by Miss Dolly Brotherstone. The recipients all thanked the members for their gifts and Mrs. Terry of Campbellcroft, one of those present at the institution a quarter of a century ago spoke pleasingly of the growth of the lodge and the advantage from its membership especially to young people. Mrs. May Thomas of Lindsay, thanking the members for their gifts to herself and her husband, wished the lodge much success and happiness in future endeavors, and presented the ladies with a handsome silver basket. For the enjoyable banquet which followed, Mrs. Beatty acted as convenor. Guests present from Lindsay included Mr. and Mrs. Fred Thomas, Mr. and Mrs. Charles Davidson, Mrs. W. Brown, Mrs. Fleck, Mrs. Pogue, Mr. and Mrs. Williams, Mr. and Mrs. E. Hannah and daughter Madge, and Miss Howe.

Just Between Us Women

A daily chat with Examiner neighbors conducted by Anne Wilcox

The season for entertaining during the fall and winter season is at hand.

• • • • • • •

Women who enjoy giving parties for their children or their own older friends and also those who feel it incumbent upon themselves to entertain in return for hospitalities previously extended them, do well to make their plans early.

• • • • • • •

By so doing, they can distribute their social activities for their families so that neither the work nor the outlay will be burdensome at any one time. These plans should be for the major entertainments and should not be expected to interfere with casual entertaining, such as having friends in for tea, the evening, or whenever the impulse dictates.

• • • • • • •

The fact that card parties are so popular is partly because the form of entertainment is already decided, and because most people enjoy the games of the moment.

• • • • • • •

The only puzzling thing is to provide refreshments which have some element of diversity. The ideas given to-day will prove helpful, if sandwiches are served.

• • • • • • •

While having the requisite elements of novelty, these sandwiches to be described are easy to make and inexpensive.

• • • • • • •

Cut buttered bread into sandwiches the shape and size of cards, for Deck of Cards sandwiches.

• • • • • • •

Cut enough aces from thin slices of ham and tongue for diamond and heart sandwiches. Cut aces for the remaining half quantity of needed sandwiches, using lamb and boiled beef for clubs and spade.

• • • • • • •

These aces are lightly buttered on one side and are pressed in the centre of the top slice of the card shaped bread.

• • • • • • •

The filling for sandwiches can be olive and cheese for the red group and lettuce salad for the dark meat group. Or any piquant filling might be chosen, especially for the lamb and bean sandwiches.

• • • • • • •

Four different fillings can be used. Chopped, creamed, mushrooms make a wonderful filling for the beef, while egg, capers and chopped boiled bacon is a novelty filling for the lamb.

• • • • • • •

Baked bean salad goes well as a filling for the ace-ham sandwiches. There are all sorts of filling that are delicious with the different meats. Each guest should have a sandwich from each deck.

EXAMINER'S HOMEMAKING SCHOOL DRAWS CAPACITY HOUSE TO GRAND

Women Are Delighted With the Demonstration and Lecture.

LUCKY NUMBERS WINNERS.

Interest is still at high tension at the Homemaking and Cooking School, as was evidenced by the line-up at the Grand Opera House yesterday long in advance of the opening hour. Every available seat was taken and many disappointed women turned away.

Much favorable comment has been expressed on the establishment of the DeBoth Scohol by the Peterborough Examiner, which is filling a long-felt want in the community.

For her large class, Miss Andree has lost none of her charm, and as a lecturer she was even more convincing than Tuesday.

The women of Peterborough are being educated in the use of the most modern kitchen equipment in a way that the most forceful sales talk would fail to do. In addition to this they are gleaning a wealth of new and intriguing recipes, with methods clearly demonstrated. The recipes covered so wide a range there is no monotony in their presentation and many clever hints were interjected throughout the lesson.

Again Miss Andree was assisted by Miss Thomas and a quiet but capable staff.

Local stores supplied the ingredients as well as the equipment used in the making of the savoury dishes, which were especially adapted to children's palates, this being their day at the school.

Who doesn't love chocolate cake? And as Miss Andree proceeded to make this delectable morsel, every ear and eye were attuned to her slightest word or movement.

We will vouch that there will be many chocolate cakes on the menus in Peterborough homes this week. The best thing about it all is that we know exactly where to obtain every single ingredient and feel sure we are getting the best on the market—baking powder, vanilla, soda, salt, eggs, chocolate and sugar. We can get it in one order at Haboca Stores; Jewel shortening comes from Swift's Canadian Company, while the Quaker Oats Company suppy the cake flour, and Silverwoods, the milk. Mixed in a large bowl and baked in a Wearever pan from Canadian Department Stores, the cake was popped into the oven of the Guerney electric range and baked to a turn.

Miss Andree's corn bread was a strong rival of old Mammy's southern hoe cake.

Such dishes as her spaghetti loaf, California mock turkey, rolled sandwiches served with a cup of Maxwell House coffee, were food for the gods, and every woman present envied the recipients of each of these drawn as a prize.

Another Wearever product demonstrated yesterday was the waterless cooker which did many wonderful things. The hermetically sealed motor on the General Electric Refrigerator, with the three-year guarantee, were strong drawing cards in its favor, and we are sure Watson's Tire and Radio Supply Company will have a heavy run on them from now on.

The lesson came to a successful close with Miss Andree's washing test on the A.B.C. washer, and the ironer demonstrated by Miss Thomas.

An interesting question drawer was conducted by Miss Andree, who gave definite help in response to every problem.

Another winsome young bride of four weeks was called to the stage and introduced, when she was presented with a beautiful set of kitchen utensils; while two ladies who had been happily wedded for 57 years were likewise pleased recipients.

Aside from the educational value of the DeBoth School, the prizes donated daily are well worth while. Yesterday these were received by the following holders of lucky numbers, and the presentation was made by R. M. Glover of The Examiner.

Prize Winners Wednesday

Winners of twenty-five prize shopping bags yesterday were: Mrs. F. J. Hickey, No. 5 Fleming Place; Mrs. Thomas Kay, 185 Princess street; Mrs. R. Routley, 336 Downie street; Mrs. S. Currie, 81 London street; Mrs. Emmett Miller, 456 Aylmer street; Mrs. R. Tait, 287 Stewart street; Miss Audrey Williamson, 56 Sophia street; Mrs. Holden, 482 Driscoll Terrace; Mrs. E. J. Williams, 53 Park Street N.; Miss Doreen Sheehy, 751 George street; Mrs. S. Smith, 95 Gladstone avenue; Mrs. W. E. Jones, 589 King street; Mrs. J. Vollans, 468 Bolivar street; Mrs. J. Little, 329 George street; Mrs. Ruth Reynolds, 769 George street; Mrs. J. Martyn, 117 Lock street; Mrs. T. J. Dineen, 174 Dublin street; Mrs. Gordon Cooke, 637 Younge street; Mrs. Lily Mulligan, 773 Water street; Mrs. W. A. Harvie, King George street; Mrs. J. Allen, 295 Lake street; Mrs. Burgess, No. 2 Lundy Block; Mrs. Chambers, 474 Bolivar street; Miss Ella Brown, Y.W.C.A.; Mrs. W. Gatfield, 463 King street.

Bag of Quaker Flour was won by Mrs. A. Sheward, 162 Gorden Ave.

Chocolate Cake, prepared by Miss Andree, won by Mrs. Ed. Cooney, 306 Monaghan Road.

Cleaning Order from Lansfield's won by Mrs. S. Wills, 417 Stewart street.

Corn Bread and Pan prepared by Miss Andree, won by Mrs. George O'Dette, 163 Rubidge street.

Pair of Hose donated by H. E. Hodgens Co., won by Mrs. A. A. Fowler, 159 Hunter street East.

Spaghetti Loaf prepared by Miss Andree, won by Mrs. William Sexsmith, 137 Rubidge street.

Veal Roast prepared by Miss Andree, won by Mrs. Fred J. Hillier, 213 Bethune street.

A SAFE TISSUE
Interlake
PURE—SOFT—ABSORBENT
10c per roll — 3 for 25c
MADE IN CANADA
Do not accept substitutes

Interlake
Toilet Tissue
2-38

A SINGING SHIP

A canary chorus of 4,263 birds of various German breeds left Southampton, Eng., for Canada in the liner Montrose recently.

Each bird had a separate cage, and the consignment occupied accommodation sufficient for more than 150 passengers, and during the voyage they ate a ton of seed, 600 hard-boiled eggs, and a sack of roasted breadcrumbs.

COOKING THE GURNEY WAY

One of the reasons why Miss Andree has chosen a Northern Electric-Gurney Range for her demonstrations at the DeBoth School this week is that its oven is 400 cubic inches larger than any other electric range — it is large enough for all you need, and yet the range is not bulky.

This range has the famous Gurney rigidly insulated oven, which retains the heat. This permits cooking long after the electricity is turned off. There is not a nut or bolt projecting from any outside surface—the range cleans quickly.

After the DeBoth School to-day, go to the dealer whose name is listed below, and see this and the many other unique features of Northern Electric-Gurney Ranges which make cooking so much easier and better that it is a joy instead of labor.

Gurney ELECTRIC RANGE

Every Gurney Range carries the Northern Electric "Approved Appliance" SEAL, which guarantees fine workmanship and perfect performance.

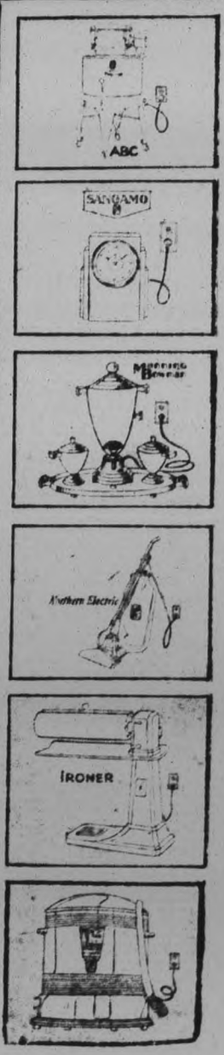

APPROVED Northern Electric APPLIANCE

Northern Electric Company Limited
A NATIONAL ELECTRICAL SERVICE

Northern Electric-Gurney Range DRAWING

Green and ivory full-size cabinet model will be drawn for on Friday afternoon. Don't forget to leave your name and address. Your ticket may be the lucky number.

Northern Electric Gurney Range Dealer:

Watson Tire & Radio Supply Co.

444-446 George Street.

FRIGIDAIRE

is a great favorite with Miss Claire Andree in her home makers' demonstrations. And we wish you to take special note of the gleaming white Frigidaire cabinet used by her in the **Grand Opera House** this week at the

Examiner's Home Makers' School

RADIO SALES & SERVICE

Greene Building, 185 Charlotte St. Phone 3575

2d-20-22

MARMORA GIRL GUIDE TROOP PRESENTED NEW UNION JACK

Juvenile Orange Lodge is Donor—Several Fine Addresses Given.

VISITORS ENTERTAINED.

MARMORA, Oct. 22 (Examiner Correspondence)—The presentation of a Union Jack to the First Marmora Company of Girl Guides at their regular meeting on Tuesday evening caused that meeting to be one of the most auspicious since the formation of the company.

The donor of the flag was Marmora Juvenile Orange Lodge No. 34 and the presentation was made to Captain Mrs. F. S. Pearce by Sister Eleanor Green in the unavoidable absence of the Worthy Chairman. The address was read by Sister Dorothy Shaw. Guardians Bro. W. J. Cottrell and Sisters Mesdames J. Hart and A. McInroy were also present with the lodge.

Prior to the welcome extended the visitors, the meeting opened with prayer and routine business. The presentation evoked a very gracious speech from Captain Mrs. F. S. Pearce, at the conclusion of which she asked a color party, comprising Lieuts. Edith Phillips and Muriel Leonard and Patrol Leader Anna Shannon, to accept the flag on behalf of the company. Upon request, W. J. Cottrell, Rev. A. B. Caldwell and Capt. Percy Gray addressed the company in turn, each striking a note of encouragement in their remarks. The company still in the horseshoe formation, which had marked the presentation then entertained the visitors to a delightful program.

Program.

Bernice McInroy commenced with a most appropriate recitation, "Children of Britain". Grace Hemphill cleverly played "The Parade of the Wooden Soldiers" and, without piano accompaniment, Grace Prentice and Marion Sweet delightfully rendered as a duet, "The Japanese Love Song." A round of songs was given by the Guides before they took their seats. Then came the surprising feature of the evening. A wonderful birthday cake, almost resembling an artistic drum, was brought to view by Capt. Mrs. F. S. Pearce, and W. J. Cottrell, who was celebrating a birthday, was made the recipient.

While other good eatables were going the rounds, the arbitrary number of eighteen candles were lit, and, when they had waned, portions of this delicacy were naturally in demand. The eventful meeting closed with the National Anthem.

Meetings hereafter will be held on Monday evenings instead of Tuesday evenings.

PROPOSAL REJECTED

WASHINGTON, D. C., Oct. 22.—(CP)—The United States government has rejected a proposal by the Egyptian government for an international cotton conference.

MARMORA A.Y.P.A.

Officers Are Elected for Year With Miss Hilda Phillips as President.

MARMORA, Oct. 22 (Examiner Correspondence)—St. Paul's A.Y.P.A. got away to a good start on their 1931-1932 season on Monday evening as an attendance of thirty-seven accepted the invitation to be present at the White hall for reorganization purposes. The Rev. A. B. Caldwell presided. The election of officers was proceeded with. Hilda Phillips was elected president, while the vice-presidencies went to Misses F. Crawford and L. Morton.

Annie Bailey was elected secretary and Roy Smith received the office of treasurer. Committees will be appointed at the next meeting convened for Nov. 3. Meetings are being held on the first and third Tuesdays of the month.

The Rev. W. L. Wright, rector of Tweed, who was present, addressed the meeting on the matter of the convention which is being held at Kingston on Oct. 30. Misses Hilda Phillips and Annie Bailey were appointed delegates from the local branch to this convention.

Fenella

Choosing as his subject, "The road signs of Life," Rev. R. W. Paton, M.A., addressed the Fenella United Church Sunday School on the occasion of the annual rally day service on Sunday morning, October 18. Mr. Paton's address was directed to the younger boys and girls, and he pointed out to them, that, just as the careful motorist observes the many signs along the highway placed there for his benefit, so must they, observe certain signs, the conventions, customs and proprietaries, if they desire to travel safely the highway of life. Jesus, set up these road signs, but He called them commandments, and the human wrecks and derelicts we see along life's highway are the result of carelessness, and neglect of the warning thrown out by these guide posts.

The service which was impressive throughout, was conducted by the superintendent, Mr. Fred Talling. The scripture lesson, Mark 14, 32-46 and Matthew 28, 1, 2, 16, 20, the story of the betrayal, crucifixion and resurrection of Jesus, was read by Miss Ruby Herrington. A reading, "Jesus blessing little children," was read by Miss Donna Lonsberry. A story of Jesus' love for the out-of-doors was read by Miss Bernice Murphy. Marvel Lonsberry read a story about "The Courage of Jesus," and a chorus by the Young Men's Class rounded out the program.

Mrs. S. Sharp, Hastings was a week-end guest of her daughter, Mrs. Marcus Lonsberry.

Several from this community attended anniversar yservices at Oak Heights United Church on Sunday.

Mr. Thomas Cowling of Millbrook and Mr. and Mrs. Anthony Cowling and family of Peterborough were recent guests of Mr. and Mrs. John Cowling.

Mrs. Eric Sandercock was a recent guest of her parents, Mr. and Mrs. Levi Jewell, Dartford.

Mr. and Mrs. Earnest Smith, Dartford were Sunday guests of Mr. and Mrs. Roy Smith.

Mr. and Mrs. Hugh Sherwin were guests at the home of Mr. and Mrs. Leslie Jibb, Cold Springs, recently.

Harry Macklin visited in Trenton on Sunday, a guest of friends there.

Mr. John Herrington was in Codrington on Sunday guest of his aged aunt, Mrs. Levi Herrington.

Mrs. James Curtis and small daughter Norma are guests of Mr. and Mrs. W. H. Porter, Oak Heights, for a few days.

Many friends of Mrs. Clarence Down, will be sorry to learn she is ill.

Miss Yvonne Sharp, Toronto was a week-end guest of her sister, Mrs. Marcus Lonsberry.

Mr. and Mrs. William Arnold, Bethesda South, were Sunday guests of the latter's brother, Mr. Eldrige Sherwin and Mrs. Sherwin.

Born—On Wednesday, October 14, to Mr. and Mrs. Earl Boyle, Fenella, a son.

Queensboro

QUEENSBORO, Oct. 22 (Examiner Correspondence).—The conference for leadership boys held at Tweed under the direction of Mr. W. S. Gordan was a real success and was attended by about fifty boys and young men. The Rev. H. B. Neil, of Belleville, chairman of the Bay of Quinte Conference Religious Education committee, was present and led the sing-song which immediately followed the sumptuous repast provided by the ladies of Tweed United Church. Mr. Neil also introduced Mr. D. R. Poole, General Secretary of the Religious Educational Council of Canada, who was the guest speaker of the evening.

Mr. Donald McRae, of Tweed, secretary of the Ontario Boys' Parliament, gave a short address outlining for the boys present the workings of the Boys' Parliament. He stated that plans were made and action taken that influenced the boy-life of the province for the ensuing year. Mr. McRae strongly urged every boy who could to attend the boy camps that he might get an insight into life.

Mr. Poole led the group for some length in a discussion of the problems that are interesting to boys. He read a list of problems he had gathered as a result of contact with boys in group conferences in the principal towns and cities across Canada. It was discovered that nearly every boy was interested in religion almost first of all and that from fourteen years of age boys began to have problems. They were faced with choosing their vocations, amusements, recreations, and were weighing life's values. Before twenty a young man had pretty well formed his character and chose his life God.

Mr. W. S. Gordan acted as chairman, and the Rev. E. B. Cooke, pastor of Tweed United Church, welcomed the delegates. A committee was appointed who will be given responsibility for a three-day conference to be held probably in Tweed in the course of a few weeks.

Five boys, accompanied by their pastor, the Rev. J. F. Everson, were present from the Queensboro pastoral charge: Norman Jones, Allan Ketcheson, Roy Moorcroft, Roy Rollins and Allan Sager.

TRENT RIVER.

Mr. H. H. Pollock claims he holds a record for chickens, having raised 43 pullets and only six cockerels in the flock, and he claims the pure Rock and, Wyandotte crossed are the best laying strain.

An oratorical contest for the third and fourth classes is being held at the school-house Friday night with the teacher, R. W. Umphrey, in charge; there will be a programme in connection.

Men were employed by the council, Monday, opening the drain in front of Mr. John Boyd's property.

Mr. M. McNichol and Miss Kathleen left Sunday for Toronto after spending the season at "Sum-er-in."

Mrs. Jas. Dunn, baby and daughter Laura, have returned from Roseneath where they spent a few days with Mrs. Dun's mother, Mrs. Hegg.

LAKEFIELD.

Miss Georgina Everett was successful in passing in five subjects in which she tried at the University of Toronto during the summer course which she took. Miss Everett is a teacher on the school staff of Timmins, where she has been for a number of years.

On Thursday evening, November 12, a high-class concert is being put on in the Regent Street United Church under the auspices of the Canadian National Institute for the Blind with vocal and instrumental numbers, also lantern slides. Mr. Herbert C. Treneer, a musician of rare talent and an old favorite in Lakefield, will be in charge.

The members of the W.M.S. of Knox United Church motored to Warsaw on Thursday and put on the meeting of the Warsaw W.M.S.

London Police Arrest Rioters

DEMONSTRATION BROKEN UP BY FORCE

Mounted police had to be called to disperse the unemployed who staged a demonstration in front of the British Museum in London, England. The demonstration closely followed one in front of the Houses of Parliament—at which many were arrested. The ABOVE photo shows a wounded rioter being escorted from the scene of the British Musum fracas.

Bladder Troubles Bother Many Past 40

Seven Out of Ten Are Victims, But Writer Tells How "Uralabs" Bring Swift, Amazing Relief With Renewed Vital Force

"No one knows better than I the horror of joyless days and sleepless nights. There have been times when I felt hopeless and helpless—and when my weakness caused me the most intense humiliation. Only those who have gone through such tortures can possibly realize my great satisfaction when Dr. Southworth's URATABS brought me quick relief. URATABS are truly wonderful, and a zing evidence serves as convincing proof of the power of URATABS to relieve those distressing ailments I give them full praise." Such sincere praise is so often a handicap to those in middle life.

Overworked, sluggish Kidneys and Bladder Weakness, bring on so many distressing ailments which so often lead to serious diseases that every sufferer from Lameness, Pains in back and down through groins, scanty but frequent urination, "Getting-up-Nights," "Nervous Irritability and Lack of Force—should try the amazing value of Dr. Southworth's URATABS at once! Any good druggist will supply you on a guarantee of satisfaction or money back.

NORHAM.

On Friday afternoon, the elderly ladies of the village were invited to the parsonage for an old-fashioned sewing bee. The garments made are to be sent to the west in the bales the ladies of the church are sending in response to the emergency appeal for clothing. Later in the afternoon, tea was served by the hostess.

Mr. and Mrs. Will Campbell were at the ploughing match at Peterborough on Thursday.

Mr. Clarence Brenton was a visitor at the ploughing match on Friday.

Among the visitors to Roseneath fair were Mr. and Mrs. Harry Wilson, Mr. and Mrs. E. Anderson and family, Mr. and Mrs. McAlister and Mrs. David Cryderman.

Mr. and Mrs. R. Mitchell and Lorne were the guests of Mr. and Mrs. B. Cole, and attended the Oak Heights anniversary services on Sunday.

Mr. and Mrs. Cecil Wartman have returned from their wedding trip, which included a motor trip through Eastern Ontario as far as Ottawa.

Mr. and Mrs. Cecil Wartman and Mrs. Ella Campbell visited Mr. Oscar Campbell of Campbellford on Sunday.

Mr. Norman Gummer motored to Picton on Sunday. Mrs. Gummer returned home with him, after a week's visit with her mother.

Mrs. Percy Windover and daughter returned from Toronto on Saturday.

Mr. Leroy Newman, of Peterborough, spent the week-end with his parents.

Dinosaurs, literally terrible lizards, roamed what is now Alberta during the Mesozoic age, and their huge bones are occasionally unearthed in the Red Deer Valley.

TAG DAY RECEIPTS TOTALLED $876.72

Further Improvements Are to be Made to Property at Shelter.

The monthly board meeting of the Children's Aid Society was held in the City Council chamber on Tuesday afternoon.

Those present were, Rev. J. H. Sutcliffe, president; Mesdames Gibbs, Fanning, Welsh, Yeotes, Darcy, Lynch, Newhall, Oke and Lawrence; Messrs. Denne, Parsons, Stocker, Abraham, Dobbin and the secretary.

The report for tag day showed $844.72, with donations from Grafton & Co. of $15.00; The Examiner of $5.00; Fitzpatrick and Geraghty of $10.00; and a Friend (B.) of $2.00, received since.

A vote of thanks was tendered Mrs. Newhall (convenor) and the ladies and gentlemen who assisted her.

Mrs. Fanning presented the accounts, amount $204.14, which were passed.

The superintendent reported 22 children in the Shelter during September, with 12 at the end of the month; 5 applications for children; 2 brought to the Shelter, not wards; 10 returned to parents; 35 involved during the month; none made wards; police court attendance 1; wards in foster homes heard from 2; and 16 wards visited.

The special committee brought in recommendations to further improve the property; this was left with Messrs. Stocker and Parsons as a committee to supervise. The secretary was instructed to send a letter of sympathy to Miss McCarthy on the great loss sustained by the death of her mother.

Marmora

At a euchre party, conducted by Mrs. W. R. Gray and Mrs. C. Nichol, on Monday evening at the home of the latter, the winner was Mrs. G. Kerr. The consolation prize went to Miss Florence Sopha.

Mr. and Mrs. Andrew Milne, of Campbellford, spent Monday with Mr. and Mrs. Alex Anderson.

Mr. and Mrs. T. J. Butler, of Toronto, are visiting relatives here, consequent upon the bereavement Mrs. Butler has sustained in the death of her aunt, Mrs. A. W. H. Doyle.

Mr. W. Green, of Belleville, spent a few days last week with his mother, Mrs. Alex Anderson.

Sunday visitors at the home of Mr. and Mrs. Alex Anderson were Mr. and Mrs. Dave White and Mr. and Mrs. Barton of Smithfield, Mr. and Mrs. E. Anderson and daughter, Susan, of Burnbrae, and Mr. and Mrs. W. Green and two sons of Belleville.

CONSTIPATION MADE LIFE DAILY MISERY. TROUBLE GONE NOW

Constipation, Headaches, Dizziness Also Ended By "FRUIT-A-TIVES."

"For a number of years my life was daily misery from Constipation. I often had sick headaches, too, and sudden dizzy spells from Indigestion. I tried everything I had ever heard of but got no relief until I took "Fruit-a-tives." I never have Constipation now, and my other troubles disappeared." — Mrs. Odilon Martel, Lac Meganitic, P.Q.

A host of people praise "Fruit-a-tives" as quickest, surest relief for constipation, headaches, indigestion, dizziness, nervousness. Why? This famous Canadian doctor's discovery combines 6 of the finest herbal tonics with a special secret extract of apples, oranges, prunes, and figs — Nature's own remedies to make and keep you well. No harmful drugs.

Get "Fruit-a-tives" from druggist to-day. New health, vigor quick. Results guaranteed or your money promptly refunded.

LIBRARY MEETING BROUGHT TO CLOSE

Peterborough Library Board Thanked for Its Splendid Co-operation.

The convention at the Public Library, which forty-seventy representatives of the libraries in Central Ontario attended, was brought to a conclusion shortly before 12 o'clock to-day, with Miss Patricia Spereman, of Toronto, giving the farewell address. She thanked the local Library Board, the staff, and the librarian for the fine reception given the delegates, the use of the hall, and for the work which had made the convention such an outstanding success.

F. M. DelaFosse, the librarian, replied, saying that the Peterborough Library Board had been delighted to have the visitors here, and would be pleased to learn that they had enjoyed their stay. He concluded by thanking Miss Spereman and the delegates for the vote of thanks.

Following the final meeting, a number of the visitors were taken on a motor trip around the city and district in cars provided through the kindness of Mr. W. G. Morrow and Mrs. Waddell.

READ THE WANT ADS.

McLAREN'S INVINCIBLE QUICK PUDDINGS

When pressed for time here's a dessert that's made in a jiffy

Sc

DOMINION STORES

Personal Service — "Where Quality Counts"

These SPECIAL VALUES Are Effective Oct. 22, 23 and 24

The Flavor's the Thing

"DOMINION" TEAS ARE BLENDED BY EXPERTS

NEW LOW PRICES!

Domino - - lb. 49c
Richmello lb. 63c
Golden Tip lb. 75c

ROYAL FRUIT CAKE

A rich, wholesome cake, made in our own Bakery from the finest ingredients.

Individual 1-lb. Slabs in Cellophane Paper lb. 15c

FRAY BENTOS **CORNED BEEF** NO. 1 TIN 15c

GOOD QUALITY **PEAS** No. 2 Tin 2 for 15c

AYLMER **APPLE SAUCE** NO. 2 TIN 2 for 15c

RASP., STRAW. OR BLK. CUR. **JAM** 40-oz. Jar 32c

IT REALLY CLEANSES **COMFORT SOAP** 10 Bars 37c

MANYFLOWERS TOILET **SOAP** 5 Cakes 25c

QUAKER **OATS** - QUICK OR ORDINARY Lge. Pkg. 21c

FREE 1 pkg. IVORY FLAKES (medium size) with 3 cakes CALAY for 20c

2-IN-1 Shoe Polish.....2 TINS 25c
McLAREN'S Quick Puddings.....2 PKGS 23c
NEW Mincemeat .....2 LBS. 25c
HAND-PICKED White Beans..... 3 LBS. 10c
NON-CHIP Tumblers.....6 FOR 39c
A TONIC DRINK Toddy ..... 1-LB. TIN 49c
PURE Maple Syrup ..... 20-OZ. BOT. 69c

SPECIAL FOR WEEK-END

Large Juicy Oranges, dozen..... 49c
New Lemons, dozen..... 35c
Large Juicy Grapefruit, 4 for 29c
No. 1 Spy Apples, bushel hpr..... $1.25
California Iceburg Lettuce, 2 for 25c
Choice Celery..... 3 for 25c
Solid Large Cabbage, each..... 5c

No. 1 Puritan Bread Flour, 98 lbs. $2.25
Purity Quaker or Cr. of West Bread Flour, 98 lbs..... $2.75
Excelsior Pastry Flour, 24 lbs..... 49c
Bulk Rolled Oats, 8 lbs..... 25c
20 Lbs. Pure Lard..... $2.09
20 Lbs. Domestic Shortening..... $2.29

Finest Peamealed Back Bacon, lb.... 25c
Fresh Smoked Weaners, 2 lbs..... 29c
Dry Salt Pork, lb..... 17c
No. 1 Ontario Potatoes, bag..... 45c
Black or Green Tea, 3 lbs..... $1.00
Fly Coils..... 3 for 5c
Fancy Mixed Cakes, 2 lbs..... 29c

Enjoy the flavor famous in Canada for 50 years.

This coffee is rushed to your grocer by swift, "fresh food" delivery.

Its flavor is protected

by FRESH FOOD *delivery system*

Coffee delivered like a fresh food because it is a fresh food. This coffee comes to you at the Peak of its Flavor!

YES, coffee is a *fresh food.* Scientists now say that coffee, like cream or butter, is subject to rancidity. This rancidity develops when coffee is stored too long after roasting, no matter what type of container is used.

Chase & Sanborn's comes to you always fresh, at the peak of its flavor—guaranteed against staleness.

To ensure perfect freshness, this famous coffee is now rushed to your grocer by the same Dominion-wide delivery system which delivers Fleischmann's Yeast daily.

Every tin is dated with the day it is delivered. You can't buy a tin of dated Chase & Sanborn's Coffee which has been on your grocer's shelf more than ten days. Here is the explanation science now offers of the *need* for this precaution:

IN EVERY POUND of coffee there is about half a cup of delicate oil, scientists explain. *Fresh,* this oil carries the delicious flavor and aroma you love. *Stale,* it grows rancid—is often the cause of indigestion, headaches, sleeplessness.

For *guaranteed* freshness, buy a pound or half-pound tin of Chase & Sanborn's Coffee—DATED—today. Enjoy the flavor and aroma, long famous among Canadian coffee lovers.

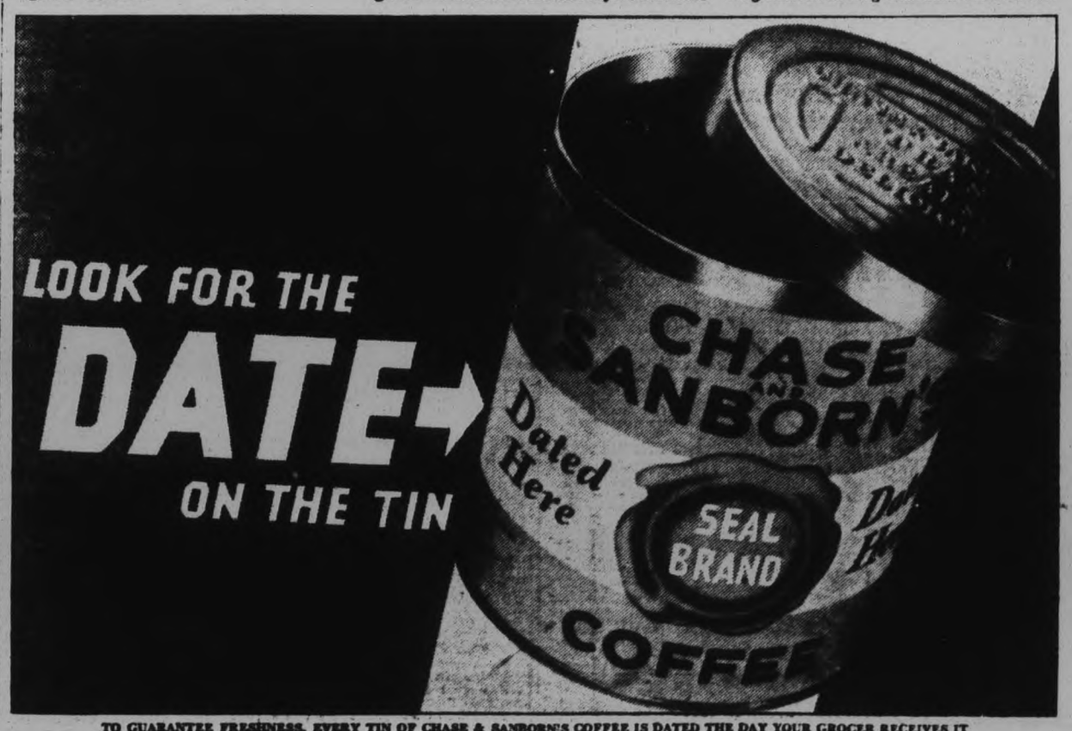

TO GUARANTEE FRESHNESS, EVERY TIN OF CHASE & SANBORN'S COFFEE IS DATED THE DAY YOUR GROCER RECEIVES IT

SLASHING COPPER PRODUCTION PLAN FAVORED BY PRODUCERS

Canadian Magnates Range Alongside Other Firms in Curtailing Production.

CO-OPERATION SOUGHT.

NEW YORK, N.Y. Oct. 22.—(By the Canadian Press.)—A movement for drastic slashing of copper production is gaining momentum as producers from Canada, European countries and United States continued to-day their informal discussions.

According to the Journal of Commerce, Canada's producers like the Belgian, South African and United States' copper magnates, are willing to curtail production.

"Co-operation of the large Canadian producers in the plans for reduced world output will in all probability be forthcoming, it is reported to-day," says the Journal of Commerce. "The International Nickel Company of Canada has a large copper production, which it considers of less importance than its nickel output," the paper proceeds. "The company has been operating at a slow a rate as major United States' companies for the last few months, according to reports.

"Noranda Mines, Limited, also produces a large volume of copper and this company along with some smaller Canadian concerns are understood to be willing to do their part."

Officers Elected For Tweed A.Y.P.A.

TWEED Oct. 22. (Examiner Correspondence).—The opening meeting of the fall season of St. James' A.Y.P.A. was held in the Guild Room on Thursday when reports for the past year were presented and the election of officers took place, resulting in Earl Thompson being elected president.

Other officers are: Honorary president Frances Carleton; secretary, Keith Wilson; Treasurer, Elva Clark.

After the election of officers discussion took place regarding a Diocesan Conference of young people which is to be held in Kingston on October 30. The President urged all members and the branches in Prince Edward and Hastings Local Council to be present on that day.

After some musical selections, the Rector gave a description of the Passion Play and the evening closed with the service of refreshments.

During the winter season, meetings will be held every second Wednesday evening.

Winter sports which include skiing, skating, snowshoeing, tobogganing, hockey and curling, are practiced in Canada under ideal conditions.

Charles H. Davidson Undergoes Operation

Chas. H. Davidson, of Campbellford, underwent an operation for acute appendicitis at the Nicholls Hospital Wednesday. His condition was complicated by incipient peritonitis, but to-day's report was very encouraging. The members of his family were called to Peterborough yesterday. Mr. Davidson's many friends in this district will be relieved by the report of his physician, Dr. G. S. Cameron, and hope for his speedy recovery.

GRANT IS MADE TWEED LIBRARY

Arthur Street Waterworks Construction Program Discussed by Council.

TAXES REFUNDED.

TWEED Oct 22 (Examiner Correspondence).—At the meeting of the village council held recently, with all members present, Paul Rashotte asked the council if they intended to construct waterworks on Arthur street, and this matter was left over until the nex meeting.

F. B. Foster asked for a rebate of $6.49 for inside connection for sewer and water claiming he did not order same.

Messrs. Moffat, Morrison and McGuire asked for a grant to the Library and on motion a grant of $150 was made.

T. W. Beatty and F. Rashotte asked for a rebate on the Rink property and on motion it was decided that the percentage of the taxes be rebated as formerly.

H. A. Hughes of the Dunlop Rubber Company interviewed the Council re fire hose.

On motion it was decided that Engineer W. B. Redfern be asked to come and look over the proposed waterworks extension on Arthur street.

On motion it was decided that Mrs. Barber be refunded $1.19 on taxes paid.

On motion the $17 received from the Economic Distributors was accepted as payment in full of arrears of taxes.

It was decided to refund $1.65 to the Township of Hungerford on overcharge on frontage taxes.

The accounts presented were ordered paid and the council adjourned.

ADVERTISE IN THE EXAMINER

HOOVER, LAVAL START PARLEYS

President Not Ready to Discuss Plan to Aid France in War.

WIDE RANGE TOPICS

WASHINGTON, D.C., Oct. 22 (A.P.)—An expectant nation turned to-day toward the meeting in its Capital of two of the leading figures on the world's troubled stage—President Hoover and Premier Laval of France.

Before them lay a range of subjects varying from international debts to disarmament.

Primary among their conversational possibilities was the problem of how their countries could cooperate to relieve the economic strain on other nations.

The necessity for attention to pomp and ceremony to-day precluded more than a friendly greeting and a short chat in the stately Blue Room of the White House.

But tomorrow, ceremony will be laid aside and they will talk over cold facts.

President Hoover is not prepared to discuss an agreement for the United States to aid France in the event of a war against that nation. Previous efforts to involve the United States in security pacts of such a nature or to commit this country to boycott or blockade agreements have been rejected invariably by the Senate.

Laval to Take Lead

In looking forward toward the economic phases of the conversations, the President became more and more convinced that the Premier would be prepared to take the initiative.

The chief executive is fully prepared, however, to give the French statesman his well defined ideas on a wide range of possibilities in the situation. He has no definite word-by-word plan for the Premier, and he expects no overnight patching up of the world's economic fabric.

President Hoover believes that one of the major impediments in the pathway to recovery is the startling figure of $5,000,000,000 spent annually by the nations for the maintenance and increase of armaments.

One of his chief hopes, and it can be safely assumed he will impart it to the French Premier, is that France will scale down its program when it enters the General Disarmament Conference at Geneva next February. Secretary of State Henry L. Stimson, who headed the United States delegation to the London Naval Conference, and recently toured the European capitals, has told the President that if France does this, the other nations of Europe would undoubtedly follow.

PLEASING PROGRAM BY SUNSHINE CLUB

Clarence Brenton Host to Norham Church Y.P.S. Members.

(Examiner Correspondence.)

NORHAM, October 22. — The Sunshine Clubs, the Young People's Class of Norham United Church Sunday School, held their monthly meeting at the home of Clarence Brenton. There were about 40 present.

John Bound, assisted by Leo Palmateer, led the devotional service. Gordon Mitchell, president of the class, took charge of the business of the evening. Miss Edythe Brenton presented the program, which was as follows:

An instrumental trio by Misses Dora and Lucille Palmateer, and Mr. Raymond Cole, on guitars and harp. A duet by Ronnie and Owen Hawkey.

A very interesting address on "The Best Things of Life" was given by Rev. R. A. Whattam, of Toronto.

After another instrumental trio Miss Brenton conducted a contest on "Great Men."

Mr. Frank Muggridge, convenor of the social department, also had a good "ring" contest, and a number of riddles to be solved. Later lunch was served and a hearty vote of thanks given to the hostess by the class.

W.M.S. Meeting.

The October meeting of the Woman's Missionary Society was held at the parsonage on Tuesday afternoon, and was led by the president. The treasurer, Mrs. R. Mitchell, gave the quarterly financial report.

The Mission Band leader, Mrs. Douglas Knight, gave an interesting report of the work of the Mission Band.

Mrs. Wilton, Missionary Monthly Secretary, appealed for subscrips for the paper.

Mrs. Stanley Brinton, leader of Group A had charge of the program.

Mrs. J. Diamond read the devotional leaflet, James, the Silent Man.

Hymn, "My Faith Looks up to Thee," was sung.

Little Fern Wilson sang "God Loves Me," in a very sweet manner.

An interesting missionary story, "The Misspelt Word," was read by Mrs. Clarence Brenton.

There was a discussion on the best way to use the study book in the meeting.

Mrs. Clare gave a report from the sectional meeting held in Hilton United Church on September 4th.

The meeting closed with prayer by Mrs. Wilton.

The annual church parade of the Seaforth Highlanders' Association, Edinburgh branch, took place at the Scottish National War Memorial, the Castle, Edinburgh. There was a large turn-out of members. The commemoration address was delivered by Rev. A. R. Yeoman, C.M.G. assistant chaplain-general.

National Observance Of Armistice Asked

HALIFAX, N. S., Oct. 22.—(CP)—"We who remain are inescapably the trustees of their memory and of the principles for which they fought. In this trust we must not fail," declares Major John S. Roper, dominion president of the Canadian Legion, B.E.S.L. in a "message for Remembrance Day" which expresses the hope that all of Canada will join with them "when ex-service men and women gather together throughout the land to pay tribute to their dead."

The message makes public record of gratitude to the parliament of Canada for "a noble example in setting aside November eleventh in each year as a sacred national day of observance."

Agony of Piles

Itching Instantly Stopped

Why not relieve yourself of the terrible torture of those sore, itching bleeding piles the RIGHT way! The powerfully healing, soothing medication of Petersons Ointment immediately ends itching and removes soreness. Peterson's starts right in to heal the affected parts and quickly those painful, embarrassing piles completely vanish. No wonder pharmacists everywhere call Peterson's "greatest remedy on earth for piles." Big box only 50 cents at any drug store.

TWO WARSHIPS STARTED

New Cruiser Neptune and Flotilla Leader Duncan Begun at Portsmouth

Portsmouth, Eng.—Two new ships for the royal navy, the cruiser Neptune and the flotilla-leader Duncan, have been laid down at Portsmouth dockyard.

The Neptune a new 6,000-tons cruiser on which £370,000 is estimated to be spent by March.

All details of these ships are being kept secret.

HEAD OF POOL DIES IN REGINA

A. J. MacPhail Passes After an Appendicitis Operation.

BORN IN BRUCE.

REGINA, Sask., Oct. 22 (C.P.)—Operated on two weeks ago for appendicitis and apparently well on the road to recovery, A. J. MacPhail, president of the Saskatchewan Wheat Pool since its inception in 1924, died suddenly early yesterday when a blood clot formed in the bloom stream, affecting his heart. He had been in the hospital a little less than three weeks when the end came, and his family had made preparations to receive him home tomorrow for convalescence.

The foregoing brief details were announced by Dr. Hugh MacLean of this city, who had been attending deceased since the operation.

Outside of his activities in connection with the Wheat Pool little publicity came into the life of Mr. MacPhail. A farmer by vocation, he stayed close to the farm all his life, even when officially residing in Regina, and spent much of his time on his property at Ladstock.

Born in Bruce County.

Born 47 years ago in Bruce County, Ontario, Mr. Macphail came West in early boyhood with his parents to Minnedosa, Man., where the family took up a farm.

The late Mr. Macphail first came into prominence in connectioin with farmers' organizations when he was elected as a delegate and later appointed secretary of the Saskatchewan Grain Growers' Association. Active in the early days of organization of the Saskatchewan Wheat Pool, he was eventually elected its first president on its inception in 1924 a post he held until his death this morning.

He is survived by a sister and a brother in Regina, two brothers residing in Elpha, Sask., his widow, formerly Miss Marion Baird of Regina, and a young son, Kenneth, aged two.

PROVINCES WIN INSURANCE CASE

Privy Council Rules Dominion Legislation Not Properly Framed.

QUEBEC LEADS APPEAL.

LONDON, Oct. 22 (C.P. Cable).—The Provinces of Canada are favored by the decision of the Judicial Committee of the Privy Council today, which answered, favorably to the Provinces, all questions submitted to it in a reference as to the validity of certain sections of the Federal Insurance Act.

The dispute was between the Provinces, with Quebec taking the appeal and Ontario being directly interested, and the Dominion Government, as to the question of jurisdiction over insurance.

The Province of Ontario in particular questioned the jurisdiction of the Dominion Government in regard to the licensing of English companies doing business in Ontario.

In the judgment to-day, Lord Dunedin remarked it might be hoped this case would be the last of the series of litigations between the Dominion and the Provinces regarding insurance.

After referring to four cases that had been heard before the Privy Council, Their Lordships' judgment declared the Dominion legislation in question had not been properly framed in regard either to alien immigration, taxation or criminal law, and was invalid.

SWIMS SOLWAY FIRTH

J. B. Humphrey of Preston a few days ago swam the Solway Firth from Scotland to England. He left Newbie, near Annan, Dumfriesshire and landed at Silloth, Cumberland. The distance was 12 miles. He used the breast stroke all the way.

At Airdrie, two men who have been frequently before the court on a charge of lodging with their wives and families in houses in the burgh that have been condemned as unfit for human habitation were again charged with that offence. The magistrate again fined them 10s. each, and said the only way to stop this persistent "squatting" was to take the roofs off the houses.

Oh! What a Difference!

Is found in LANSFIELD'S CLEANING AND PRESSING—and that difference is due to Lansfield's own exclusive formula, skill and care.

Dresses CLEANED AND PRESSED $1.25 UP

LADIES' & MEN'S SUITS And COATS Cleaned & Pressed $1

See Demonstration at Examiner Home-makers' School

Lansfield's 199 CHARLOTTE PHONE 400

2d-20-22

READ THE WANT ADS.

These Nourishing and Economical Products Endorsed by the DeBoth Cooking School

It will pay you to attend Miss Andree's demonstrations at the Grand Opera House. You only have a short while now, don't miss actually seeing the delicious, nourishing and economical dishes that can be made with Crown Brand Corn Syrup, Benson's Corn Starch, Mazola Salad and Cooking Oil, and Casco Potato Flour.

These famous products contain a large amount of the form of nutrition so necessary to good health—that's why you truly get more nourishment for less money with every purchase.

It's hard to find more nutritious products for the money. Order from your grocer now.

EDWARDSBURG

CROWN BRAND CORN SYRUP

ALSO

MAZOLA

The Salad and Cooking Oil

BENSON'S CORN STARCH

and

CASCO POTATO FLOUR

VERY IMPORTANT:

This valuable Book, "Canada's Prize Recipes," will be mailed to you upon receipt of 10c. It's a Cook Book worth having. Be sure to enclose 10 cents when mailing coupon.

Mail to

The CANADA STARCH CO., Limited

MONTREAL

NAME_____

ADDRESS_____

ABRAMSON'S 21st Anniversary SALE

SILK RIBBON, all widths and shades. Yard..... **10c**

Women's and Children's **HATS** to clear at, each..... **25c**

A table full of **ODDS AND ENDS** for the children, coats, and dresses, at..... **39c**

A limited number of **BLOOMERS** reduced to..... **39c**

Next Door to Peterboro Hardware

We take great pleasure in thanking our patrons for their former business. We have carried on successfully for twenty-one years, and we aim to continue to do the same in the future. Our merchandise this year is much greater reduced than ever before, and our anniversary sale prices will suit you this year. This season we have made an extraordinary effort to comply with your pocket-book.

Women's best quality **CHAMO-SUEDE GLOVES.** They are made in all the suitable fashions and colors for Fall. Regular 50c. Now, pair..... **39c**

BIG ASSORTMENT OF HATS in Misses and Misses' and Women's in the latest styles..... **$1.98** and **$2.49**

Clearence in **WOMEN'S AND CHILDREN'S APRONS** — Regular prices up to 98c. Sale price..... **39c**

Best quality **ALL-WOOL BLANKETS.** Big double-bed size. Regular $8.50. Wonderful values at, pair..... **$5.49**

LEATHERETTE RAINCOATS, in assorted colors. Made in a smart double-breasted model, with side pockets and belt. Sizes 16 to 20. Regular $4.98. Sale price..... **$3.49**

Women's extra special **SILK BLOOMERS** in different shades. Each..... **39c**

An extra special assortment of **SILK SCARFS,** in colors of white, green and peach. Sale price, each..... **98c**

WOMEN'S AND MISSES' COATS, made in the newest styles and material, smartly trimmed, well made. Black, blue and brown shades. Regular $22.50. Sale price..... **$18.50**

Women's best quality All-Silk and Plain Wool **STOCKINGS.** Regular prices up to 98c. Now..... **49c**

Women's odds and ends in **SILK STOCKINGS,** in shades of brown and fawn. Sale price, pair..... **15c**

MISSES' AND WOMEN'S COATS, made of fine broadcloth and chongo cloth, smartly trimmed with fur collar and cuffs, heavy silk crepe lined and interlined. Wonderful selection of styles to choose from. Regular $32.50. Sale price..... **$24.95**

Odds and ends in **BLOOMERS,** misses' and women's, good Winter weight, fleece lined and other materials. Sale price, pair..... **49c**

Odds and ends in **SWEATER COATS AND HUG-ME-TIGHTS.** Best quality all-wool in special assorted colors. Each..... **49c**

YOUNG WOMEN'S AND MISSES' COATS. A good assortment of well made styles and colors. Trimmed with lovely furs. Regular price, $17.50. Sale price..... **$12.95**

Children's best quality, heavy, well made **EIDERDOWN KIMONAS.** Extra special value. Regular $2.98. Sale price..... **$1.98**

CORSELETTES, well made, in various sizes. Odd samples only. Regular values up to $2.50. Sale price, each..... **69c**

WOMEN'S FLANNELETTE NIGHT GOWNS, in plain white only. Regular 89c. Special Anniversary price, each..... **49c**

CHIC FELT HATS in the newest colors, smartly trimmed. Assorted colors. Specially offered for our Anniversary Sale. Regular prices up to $2.49, for..... **98c**

Extraordinary values in **SILK DRESSES,** made and designed in the newest fashions. Regularly priced, $13.50. Now..... **$9.50**

Women's best quality **VESTS.** Regular 89c... **49c**

FLANNELETTE, 27 inches wide, heavy quality, striped or in plain white. Yard..... **14c**

Strongly made, assorted **MIDDIES** for the school girl. Each..... **25c**

FLANNELETTE. We are discontinuing this line, and are offering it to you for, yard..... **19c**

Women's specially priced **FLANNELETTE NIGHT GOWNS.** Buy these now at this low price, each..... **69c**

An assorted number of **CHILDREN'S HATS** in velvets and felts. Regular up to $2.00. Sale price, each..... **79c**

CHILDREN'S BONNETS, heavy Winter weight, slightly soiled. Regular prices up to $1.50. Now..... **19c**

SILK DRESSES, well made, in fascinating shades and snappy styles. Sale price, each..... **$3.98**

SILK BLOOMERS and **VESTS.** These items are greatly reduced and are regular values up to 89c. Sale price..... **39c**

A few **GIRLS' COATS** left from last season's stock, in assorted shades and styles. Sizes 14 to 15. To clear, each..... **$2.98**

MISSES' FLANNEL DRESSES in smart new Fall shades. Reg. $5, now..... **$2.98**

WOMEN'S HOUSE DRESSES, in plain and prints. Various sizes. Regular $2.50, for, each..... **69c**

Nice, heavy, wide **BED COMFORTERS** in assorted colors and patterns. Regular $2.98 each. Special Sale price..... **$1.98**

MEN'S AND WOMEN'S BATH ROBES, made of best quality, heavy eiderdown in selective colors and sizes. Regular $5.50. Sale price..... **$3.49**

370 George St.

Next Door to Peterboro Hardware

Assorted table of **NEEDY THINGS** for the children. Your choice..... **19c**

A PAGE ABOUT PEOPLE

Sidelights on Men and Women in the Public Eye

TAXES FORCE THE SALE OF MOUNTBATTEN HOME

Scene of Social Grandeur May Become Site for Hotel or Flats

BROOK HOUSE, the famous Park-lane home of Lady Louis Mountbatten, is for sale. This means that yet another of the great London mansions will probably disappear to make way for a hotel or flats.

The reason for Lady Louis's decision to sell is the high taxation. The wish was expressed in the will of the late Sir Ernest Cassel, Lady Louis's millionaire grandfather, that Brook House and its contents should never be sold.

It is clear, however, that Sir Ernest did not anticipate such a situation as exists at present, and the will stated expressly that he was not making a binding condition on any of his successors.

Brook House, in Lord Tweedmouth's time, was the rallying place of the Liberal party after its defeat in 1895.

It is filled with art treasures, collected by Sir Ernest, and among the most interesting of its rooms is Lord Louis's bedroom, which is built in imitation of a naval officer's cabin, even to the extent of painting a seascape outside its porthole windows.

Hundreds of thousands of pounds were spent on Brook House after Sir Ernest bought it. Several hundred tons of marble were used to make the grand hall and staircases.

Lady Louis is shortly to join her husband, Lord Louis Mountbatten, who has recently been appointed fleet signal officer with the Queen Elizabeth at Malta. He will be stationed there for two years, and upon her return Lady Louis may live in a London flat.

Spain's Pacifist Leader Is Military Authority

MANUEL AZANA, new president of Spain, is an anti-militarist who is a specialist on the organization, maintenance and operation of armies. First a liberal, then shifting to the more radical groups, he believed that the safest bridge from the monarchy to the republic would be a scientifically built, controllable army. Hence, he became an indefatigable student of military affairs. He wrote books and treatises and compiled mountains of data on this subject.

Senor Azana was a successful lawyer, a man of wide culture and a descendant of a distinguished Spanish family. During the years before the downfall of the monarchy he was president of the Madrid Athenaeum, a liberal debating society, and he himself frequently engaged in its weighty and sometimes dangerous polemics. The monarchy had no love for either the debates or the debaters and, a few weeks before King Alfonso started packing his trunks, Azana slipped underground. He emerged to hand to President Alcala Zamora not only a prospectus for the organization of the Republican government, but a minutely detailed plan for reorganization of the Spanish army.

In his military studies, his obsession had been fewer officers and more and better trained men. As minister of war he reduced the number of officers. His theory is that, in revolutionary epochs, the army is apt to become the tail which wags the dog. He believes this can be corrected by reducing the number of soft berths at the top. He is a daring radical with a capacity for compromise.

Arnold Bennett Story May Yet Prove True

JUST like in a story book come true. . . . It looks as though one more story in a book of adventure will come true—the story which Arnold Bennett wrote in "The Card"—if the prospective Conservative candidate, Mr. Harold K. Hales, wins the fight at Hanley at the next general election.

"H. K." is the original of the "Card." He was a schoolfellow of the great novelist, and the two of them sat together in the same classroom at the Buralem Endowed School.

Denry-the Audacious in "The Card" was "H. K." at the school—the free lance of romance and adventure, who finally won his way to parliament by way of a stiff election fight in the Potteries.

I met "H. K." in his office in Ely-place, off Holborn-circus. "I am the Card," he said gleefully, "and, believe me, I hold the trump card in this election when it comes along."

Imagine a human dynamo—a man of action, of quick-fire anecdote. He has roamed the world since his earliest years, and some of his real-life adventures are to be found in the pages of Arnold Bennett's romance.

Hanley is a Socialist stronghold, and "H. K." has a Labor majority of nearly 12,000 facing him in his fight to win the Potteries town on behalf of tariffs.

"Never mind that," said H.K." determinedly, "I'm going to smash that to atoms." The story of "H. K.'s" romantic life is bound up in a volume of 220 pages called appropriately "Harold's Adventures."

He has travelled America, Canada, Germany, China, Japan and Siam. He rode the first free-wheel bicycle in Staffordshire, and it was he who introduced the "all-black" enamelled machine to the trade.

Two weeks after war broke out "H. K." tried to enlist as a private in the North Staffordshire regiment, but he was forty-six, and the recruiting office turned him down. Time after time he tried to join up, and finally, not to be outdone, he came to London, said he had mislaid his birth certificate, and got into the Royal Naval Armored Car Division, and saw service at the immortal landing at Gallipoli.

"EVEN to-day there are merchant friends who contend that truth is inconsistent with business."

—Mahatma Gandhi

If you want to know the state of a country, look at its politics.—Mr. Lloyd George.

English Girls Rival Russian Ballet Stars

ROMANTIC girls make the best ballet dancers. Most English girls are romantic at heart, and that is why they are among the world's cleverest dancers.

These are the opinions of Mme. Karsavina, who leads the all-English ballet in their dances at the New theatre.

"An English ballet can be as good as any Russian," Mme. Karsavina said.

"Ballet dancing is a career within the reach of many more girls than formerly," she added. "A student is no longer obliged to learn her art abroad. There are good English schools, and a committee of operatic dancers who examine and advise aspirants.

"A strong physique is necessary to stand the strain of hard practice. Every detail, even of what seem unimportant exercises, must be learned.

"As broad an education as possible is essential. Dancing cannot stand alone. It is as necessary to know music, history, and costume as to master the steps.

"Just as all arts help the dancer, so dancing is useful in other phases of life. It helps to give poise and self-assurance in all circumstances."

Girl Fulfils Her Dream Of Grand Opera Fame

A 19-YEAR-OLD girl who three years ago pleaded for a ticket to hear a performance at the Metropolitan Opera House has arrived from Italy with a five-year contract with the Chicago Civic Opera Company.

Her name is Serafina di Leo. Born in Italy, she came to this country several years ago with her parents and four younger brothers and sisters.

Three years ago, overwhelmed by a great passion for opera, but without money to gain admission anywhere, she looked up the name of Giovanni Martinelli, the Metropolitan tenor, in the telephone book, and went to his home.

Mme. Martinelli received the girl and heard her earnest request for a ticket. Serafino told her she hoped some day to sing in opera. Impressed by this determination, Mme. Martinelli called in a pianist and had the girl sing. Her talent was recognized at once.

A few weeks later, through the interest of Mme. Martinelli and a group of patrons, she left here for three years' training in Italy.

Her debut was made last February at La Scala, Milan, when she sang in "Forza del Destino." A representative of the Chicago Civic Opera heard her and offered her the five-year contract.

Three Wee Princesses LadyMay'sBridesmaids

LADY MAY CAMBRIDGE, the queen's niece, will be attended by three princesses as bridesmaids when she marries Captain Henry Abel Smith at Balcombe, Sussex, next month.

It has been definitely arranged that Princess Elizabeth, Princess Ingrid of Sweden, and Princess Sybilla of Saxe-Cobourg-Gotha will be bridesmaids.

Lady May's wedding gown will be of plain cream satin, cut on simple lines, with a fairly full skirt, and a long train.

There will be eight grown-up bridesmaids altogether, the others being Lady Alice Scott, the Hon. Imogen Rhys, Miss Cathleen Alington (daughter of the headmaster of Eton), Miss Wenefryde Taber, Miss Verena Seymour, and Miss Phyllis Seymour Holm.

Other child attendants besides Princess Elizabeth will be Lady Mary Cambridge, Miss Jennifer Bevan, daughter of Lady Barbara Bevan, and Miss Rosemary Fraser, a niece of the bridegroom.

All the twelve bridesmaids will wear silk velvet in Lady May's favorite shade of soft powder blue, which has been specially dyed for the occasion.

The children's dresses will be cut in Early Victorian style, with pointed bodices, ankle-length skirts, and necks cut to a point. They will each have old-fashioned hanging pockets, suspended by ribbons from the dress, and their headdresses will be Julie caps with blue ribbons.

Lady May Cambridge

Dresses for the grown-up attendants will have long, very full skirts, with a slight "train" effect, fitting tightly round the hips and flowing outwards at the hem. The long tight sleeves have a puff at the shoulder.

The bridesmaids will wear in their hair bandeaux of twisted velvet to match their dresses, and they will have silver shoes.

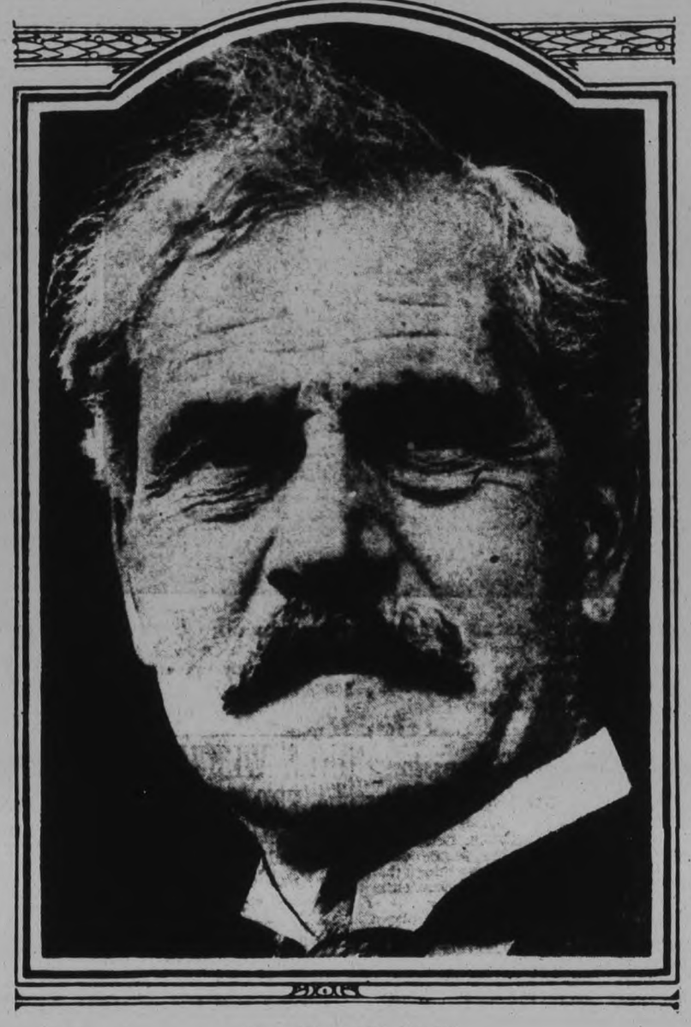

James Ramsay MacDonald

BRITAIN'S "IF" MAN

If you can keep your head when all about you
Are losing theirs and blaming it on you;
If you can trust yourself when all men doubt you
But make allowance for their doubting too;
If you can wait and not be tired by waiting,
Or being lied about, don't deal in lies,
Or being hated don't give way to hating,
And yet don't look too good or talk too wise;
. . . . . You'll be a man, my son.

—Kipling.

HE was born in low estate; he was educated in humble surroundings; he earned his bread as a stableboy; he arrived in London with less than a half-crown in his pocket; he worked as a postal clerk for fifteen shillings a week; he never went to war; but stayed home to be called traitor and coward and pro-German. He has been cursed and praised, sorrowed and heartened, defeated and victorious.

But he has retained a character unsullied by the harshness of the very people he sought to lead.

Such is the man James Ramsay MacDonald.

Sixty-five years ago this month, in a little two-roomed, thatched-roofed cottage in Lossiemouth, on the shores of the North sea in Scotland, Ramsay MacDonald was born. The loving care of his mother succeeded in sending the child to school until the age of twelve, when circumstances forced him to go to work to support the poverty-stricken family.

But Ramsay had ambition; he worked and studied. He became proficient in science; he read Sir Walter Scott and Henry George's "Progress and Poverty." From these, it is said, came the germ of his socialistic ideals.

Every ambitious young man in Great Britain has a desire to go to London, and Ramsay MacDonald was no exception. His start as a postal clerk only encouraged him to greater things. His early ideals were becoming matured; he listened to Keir Hardie with rapturous attention—Hardie being that great-hearted Scotch miner who was practically founder of the Labor party in England.

He became secretary of the party and later member of parliament. He foresaw that the Labor party in England could only be established by politics, and by no other means. He became leader of the Labor party and a powerful factor in Great Britain's political horizon.

Then came the war.

To stick to his ideals, or do what others did in that time of stress?

Without hesitation, MacDonald chose the way of his ideal. He was a pacifist; he was against war and all that it implied.

He was scorned on all sides. His own friends forsook him, his party broke up. He was called a coward, a traitor to his King and country. The Germans called him a second Daniel. But he did not flinch. A man less strong would have yielded to the flattering offers made him during that period, for despite his reputation he was feared by those in power. He even refused a cabinet post.

It was a tremendous battle for any man to fight. And he fought alone. Previously he had had his wife—a woman of angelic loveliness—at his side. But her death in 1911 left him alone with his family of five children. It is said that Ramsay MacDonald's beautiful black hair turned white almost overnight at the death of his wife.

But the war ended. And Ramsay MacDonald was still uncowed. He fought for his principles and won. In 1924 he and his party were elected to power in England, and James Ramsay MacDonald, once a penniless lad, became potentially the most powerful man in the British empire.

But his battle was not over. He was defeated at the next election and again his fight to build up his scattered party again, to end in success in 1929 when he was elected prime minister for the second time.

And since that time he has remained at his post and pursued the carrying out of his ideals for peace.

Now, in this present period of stress, a period unequalled in the history of the world, with millions roaming the streets, unemployed—some starving, with a serious war threatened in China and Japan, and India further complicating an already strained world situation, he, of his own free will, resigned his leadership to the Labor party, to form a National government, because he thought it in the best interests of his country.

Political suicide, his critics said. His party broke again, and forsook him, leaving him with only a few of his staunch standbys.

And did he quit?

He did not. To-day he is seeking election for the National government; during the day he looks after the weighty affairs of state, and speaks on the platform and over the air at night. He has many times had to stop his campaign to rush back to London on some urgent matter.

Here is a man. A man of iron will, of generous heart, of unfailing principle. He is a man of honor, an orator, a statesman.

Whatever one's political principles, one must warm to Ramsay MacDonald as a man who has given his all to the country of his birth, a man of intense sincerity—an upholder of all that is morally just and upright.

He is, indeed, the fulfilment of all that Kipling's famous poem "If" demands.

Schoolgirl Complexion Is Perfectly Natural

MISS MEGAN LLOYD GEORGE of Mynddednyfed, Wales, steps right into the British government with no make-up. At 29 years of age her schoolgirl complexion has carried her far and, campaigning in Wales, she attacks the ruling British triumvirate without even a dash of powder on her small, upturned nose. Smartly tailored, with no foolishness except a pair of Frenchy looking shoes, she is the foe of cosmetics.

With all this, she had no trouble in rounding up the flapper vote in 1928 and getting herself elected to parliament. Just a mite of a girl, she has looked after Papa Lloyd George for years. He calls her "my counsellor." In parliament she takes the humanitarian drift, concentrating on welfare and social betterment measures.

"THE sins of middle-age are the sins of the mind, the passion for power and possession."

—Dean Inge

LAUGHING, we read, is very healthful exercise—providing the fellow you are laughing at is quite a bit smaller than you are.

Titled British Girl Buys Valuable Colt

THE Hon. Dorothy Paget, a daughter of Lord Queenborough, created the greatest surprise of the famous Doncaster yearling sales to-day, when a half-brother of the St. Leger winner was bought on her behalf for 6,600 guineas.

The purchase was made on her behalf by another young enthusiast, Mr. Basil Briscoe, who has made such rapid progress as a trainer near Newmarket since he gave up riding as an amateur.

Miss Paget probably prevented Sandwich's compact young relative from going to France, for Mr. Frank Carter, the noted Anglo-French trainer, was the underbidder for this colt by Spion Kop out of Waffles. Mr. Carter had previously this week paid a high price on behalf of Mr. Ernest Esmond.

Miss Paget, who is only twenty-six, blossomed forth in the sporting world a year or two back by running her own fleet of superfast cars and retaining some of the best riders at Brooklands.

It was said at the time that the venture cost her £40,000.

Then she gave it up as suddenly as she had started, and burst into horse racing by buying last December the costly Breadcrumb from Lord Astor. He has, so far, been able to run only once on the flat in Miss Paget's colors.

Senator Recalls Days of Stokehold Trip

RADIO chains have banned Senator Robert F. Wagner's unemployment address from the air, in the interest of co-operation with the administration relief plan, while President Hoover himself has thrown a switch on his relief bills. He carries on.

Senator Wagner, nurtured in the wigwam, is a Tammany leader who draws on Nicholas Murray Butler and the Harvard law school for needed information. His brother, Gus, fished him out of the stokehold when he landed in America from Germany, eight years old. His father was a janitor and the family subsisted for weeks on pickled pig's head. He knows about unemployment.

"THE police in Philadelphia have discovered a syndicate of burglars, with president, secretary and regular meeting places."

Bonar Law Portrait Work of Two Artists

THE curtain has fallen on one of the most moving dramas of modern art—the moment when Bonar Law's daughter and two sons stood before a painting of their famous father, which was begun after his death by one artist and completed by another.

It was the first private view of the portrait. Lady Sykes, Mr. H. R. Law, and Mr. Richard Law stepped into the committee room of the Constitutional Club, and there, on an easel, was the picture of their father.

After the death of Bonar Law in 1923, Sir James Guthrie, formerly president of the Royal Scottish Academy and one of the best Scottish artists, was asked to undertake the commission.

He started at once, but had just sketched the outlines on his canvas when he died, aged seventy-one, in his home at Rhu, Dumbartonshire, within a mile of the house where Mrs. Bonar Law was born.

Mr. J. B. Anderson, a Glasgow artist, who had been an intimate friend of Sir James, was asked recently to undertake the unusual task of completing the unfinished portrait.

Sir James Guthrie had frequently recommended Mr. Anderson for commissions which he was unable to undertake himself, and so Mr. Anderson agreed to carry out this last commission for his dead friend.

The Late Bonar Law

He used a fresh canvas, but adopted the pose indicated by the outlines sketched by Sir James, and for the details he used the picture in the statesmen group.

So the portrait was completed. It was also viewed in the Constitutional club by Lord Bayford, chairman of the club, Lord Wargrave, members of the committee, and many M.P.'s.

There is a wonderful expression in those gray-blue eyes, which have in them more of the calm of the philosopher than of the astuteness of the politician. The folded and delicately sketched hands add to this impression.

CHINA'S LONE WOLF NO LOVER OF ENGLISH

Eugene Chen Dared to Seize the British Concession at Hankow

FIERY, agile little Eugene Chen, lone wolf of Chinese politics, is an important "X" in the new equation which may blend the Nanking and Cantonese governments. If he emerges with any considerable degree of power, it will mean a long swing to the left for China. He has been seriously mentioned for foreign minister, the job refused by Dr. Alfred Sze.

Far away and long ago, in the island of Trinidad, Mrs. Bernard Acham, Chinese, ran a little shop. Her son, Eugene, was a prodigy. He romped through the schools and became a lawyer, even then denouncing "British imperialism." On his father's side there was a touch of Latin blood. He married a negress and had four children. One girl, beautiful and a genius, became a dancer and appeared successfully on the London stage. His son became a lawyer.

Eugene Chen learned four languages and acquired the best library in the West Indies. Then he went to China and ran the Peking Gazette. It was he who seized the British concession at Hankow in 1927, the only seizure of British property dared by the Chinese intransigents.

In the West Indies, he was fastidiously tailored in European dress, cultured, facile and assured in western ways. In China, he wears an embroidered robe and has small thimble on the little finger of his right hand, the mark of gentility.

He holds many strands of China's tangled skein of destiny.

To Do His Exploration In Million-Dollar Yacht

MUCH wistful imagining will follow Eldridge Johnson to the South Seas. His new $1,000,000 yacht, second only to J. P. Morgan's Corsair in magnificence, has just been taken to Philadelphia to be readied for its voyage to Easter Island, 2,000 miles off the coast of Chile. There is evidence of a strange, lost civilization there and Mr. Johnson with a scientist, will explore it.

In his earlier days, Mr. Johnson, earning an average of $2.50 a day in his machine shop, made a talking machine which squawked "Telegraph My Baby." He borrowed $5,000 and built a plant. It burned down and he borrowed more money and built another one. "My word, how the money rolls in," sang all the phonographs.

In 1927 he sold control of his talking machine company for $28,175,000. A later exchange of stock shares showed that Mr. Johnson would have received $86,914,396, had he waited a while.

He was not downhearted and has worried along with his handful of millions—buying the original manuscript of "Alice in Wonderland," Rembrandt's portrait of his mother and other famous paintings.

He says he wants one of those fifty-ton images on Easter Island and that he may have to send a freighter for it.

China's War Marshal Is Expert at Poker

MARSHAL CHANG HSUEH-LIANG, an expert poker player, has been for several years the wild deuce in Northern Chinese politics. As the Japanese bomb his Manchuria capital on the Peiping-Mukden railway, the frail, hollow-cheeked young war lord finds destiny whispering in his ear. His counter move may touch off war or peace.

Chang's father, Chang Tso-lin, a retired bandit, was bombed to his ancestors in 1928. Young Chang, now 30 years old, succeeded him as military governor of the province of Fengtien and revealed extraordinary ability and fighting prowess. Late last year he made an alliance with the Nanking government, promising much for the unification of China. Facing responsibility, he began a gallant fight against the drug habit, to which he had all but succumbed. Tommy Lee, athlete and graduate of Columbia, was engaged to play tennis with him and to serve as his companion and mentor on the road back. Long tournaments on the court and hot sessions of poker, bridge and mah-jong got Chang out of the dream mists and kept him out. He and Tommy Lee staged the big poker games with a few adventurers and generals between the two great stuffed Manchurian tigers in Chang's throne room in the palace.

Chang is a born fighter, but never calls a full house on a pair of treys—witness his strong disinclination to take on Japan for a real war.

'Beautiful Not Dumb' Says Author of Women

BEAUTIFUL women are not dumb. Ministers' sons usually don't go wrong. Brilliant persons are not subject to nervous breakdowns.

If you disagree with these assertions you are merely one of the millions who have been deceived by popular fallacies, Albert Edward Wiggam, author, said in an address here.

The belief that gazing at the back of a person's head makes him turn around, that there is such a thing as an undertow in a body of water, and that you can read a man's character by looking into his face were also listed as notions which have no basis in fact. Wiggam said:

"Experiments at Stanford College have shown that the concentrated gaze of a hundred persons on another person has failed to affect that person. The marine department of the United States government has made thousands of experiments to determine if there is such a thing as an undertow. But never has been able to find one.

"There are thousands of men employed by big corporations to judge the character of employees by studying their faces. It has been proved conclusively that a man's character has nothing to do with his face."

Varsity May Lose Arnup For Saturday's Game

TORONTO TEAM NEEDS VICTORY

Clever Little Half-back For Blues Laid Up With Infected Foot.

CONCENTRATE ON PASS.

TORONTO, Oct. 22.—It begins to look as if Varsity has lost Harold Arnup, the clever little halfback, who has been laid up with an infected foot since last Saturday, for this week's game against Western Ontario at Varsity Stadium. With Don Wood out for the season and Arnup an absentee yesterday, Coach Harry Hobbs had Art Snyder working at flying wing for quite a time after the scrimmage against the Orphans.

The Orphans showed a lot of pep in the scrimmage last evening, defeating the Intercollegiate team by 10 to 2, but the result would have been reversed except for a couple of fumbles by Hal Richardson. Early in the clash Richardson dropped a kick behind his own goal line and an Orphan wing fell on the ball for a touch. On the final play of the scrimmage Richardson was away around the Orphan's right end and dropped the ball after being tackled behind the line. The ball rolled out for a touch in goal, but the two bobbles made a difference of nine points.

Both squads gave the forward pass a real test, with the Intercollegiates concentrating on this method of advancing the ball. The Orphans pulled off a pretty forward, which gave them their second touch, the receiver taking the ball between the goal posts. Jack Sinclair was tossing the passes for the Blues and he was shooting short and long ones, with Johnny Keith and Bill Twaites being the most successful receivers. It looks as if the locals plan to loosen up the strong defensive line of Western by frequent use of the forward pass, which will permit the Blues to cross up the opposition with the odd plunge through the line.

PRO FIGHTS HERE FOR THE WINTER

Jack Johnston, Canadian Featherweight Champion, Billed to Give Exhibition.

The combined boxing and wrestling show that was to have been held at the Brock street rink on Saturday night has been postponed to a week from the coming Friday, October 30th, when the same high-class program as announced, will be staged. Jackie Johnston, recognized as Canadian featherweight champion, has asked for another week to get into condition, indicating that he has high respect for Knute Christener's prowess.

It is likely that from the next show on, these affairs will be staged regularly, and the Peterborough Boxing and Wrestling Club matchmaker, Charles Hallat, is kept busy these days signing up celebrities for forthcoming shows.

Indications are that outstanding boxers and wrestlers will display their wares here before another spring rolls around.

Rugby Results.

Results of rugby games played yesterday follow:

Intercollegiate Junior

Queen's..... 15 R.M.C. 1

Mulock Cup Series

Knox..... 6 Forestry 0

FIGHTS LAST NIGHT

Baltimore—Johnny Lucas, Camden, N.J., outpointed Sid Lampe, Baltimore (10).

Akron, O.—Camilla Jones, Akron, knocked out Johnny Roberts, Huntington, W. Va., (3).

Jersey City—Kid Chocolate, Cuba, stopped Al "Rube" Goldberg, New York (3).

Fort Wayne—Frankie Jarr, Fort Wayne, outpointed Duke Colloway, Fort Wayne (10); K. O. Peeks, Fort Wayne, knocked out Andy Neuhall, Union City, Ind. (2).

Detroit — Jimmy Alvarado, Los Angeles, outpointed Prince Saunders, Chicago (10); Johnny Peña, New York, outpointed Carl Mazzolo, Detroit (10).

Boise, Idaho— Manuel Quintero, Tampa, Fla., knocked out Walter Miller, Tucson, Ariz. (3).

Oakland, Cal.—Max Baer, Livermore, Cal., knocked out Jose Santa, Portugal (10).

San Francisco— Gabby Bagdad, New York, stopped Leo Hanson, Reno, Nev. (5).

BOWLING NOTES

The team captains of the Men's Five Pin City League held a business meeting in the Duffus Bowling Academy last night and decided to stage a banquet in the Downeyflake Tea Rooms on Monday next when more than seventy-five pin spillers will assemble to do justice to the usual splendid spread which E. M. Austin will supply. This banquet is being held instead of the annual trip to the Canadian Bowling Association tourney at Toronto which the winning team in the league were permitted to attend with all expenses paid and it is generally felt among the bowlers that the feed will be much more appropriate as every man comes in for a share. The gang, of course, are the guests of the management of the Duffus Alleys.

Every player who bowled in either the first or second half of the league last season are invited to attend and it is the duty of the team captains to supply Bert Duffus with a list of the names of all those who will be able to be present, not later than Friday night, in order that all the necessary arrangements may be made. The banquet starts at seven o'clock sharp.

Chief Gimblett and Ab Delahaye two of last year's heavy hitters in the City League were seen on the alleys last night enjoying a friendly game, but judging from the scores chalked up, these two are badly afflicted with a pre-season slump. Tom Cupoli, who piloted the Westclox team last season, has been noticed holding several quiet talks with most of the prospective managers for the coming year and the reason for all these mysterious pow-wows is clearly evident now that we know that this bowler has made the statement that this year he is going to perform with the champions.

Red Moncrief, whose nimble fingers has a way of producing so much tuneful melody, showed a few of his boy friends how to tumble the maple last night when he clipped off a single of 263 to start the evening.

General Williams Inspects Policemen

BELLEVILLE, Oct. 22. — Forty Provincial constables and members of the motor traffic patrols gathered in Belleville yesterday and were inspected by Major-Gen. V. A. S. Williams, Commissioner of Police (Provincial) for the Eighth District, which included Bowmanville on the west, Kingston on the east, and north to the furthest boundary. The district is under the direction of Inspector W. H. Lougheed. After the inspection the Commissioner addressed the men privately, and later left for Ottawa to carry out the inspection of that district.

Girls' Softball League Champions

KEENE NINE WINS 1931 HONORS AFTER HECTIC SEASON'S STRUGGLE

Reading left to right, top row: F. Whalen, exec.; M. Brown, W. T. Fletcher, coach; L. McCarthy, O. McCarthy, exec. Middle row: G. McCarthy, J. Short, Jack Dane, manager; H. Nelson, V. Dickson. Bottom row: K. Nelson, D. Gainor, M. McCarthy, J. Nelson, captain; R. Gainor.—Supplied through courtesy of Baker Studio.

JACKSON'S ARM INJURY IMPROVES

Youthful Leaf Wing Player Discards Sling—Conacher "Raring to Go."

ST. CATHARINES, Oct. 22. — Barring injuries, Charles Conacher should enjoy a great season with the Toronto Maple Leafs. The coming campaign will mark his third season in professional company, and according to Trainer "Tim" Daly, he is in better condition than ever. Two pounds over his reporting weight of last season, Conacher is "rarin' to go" this winter. He is the first player out each morning, travels at top speed with a lacrosse stick, can manhandle the entire squad at football and rugger, and is to date the best golfer in town.

The fractured wrist during midseason last winter was a sad blow to Conacher. He was going great guns until forced out for four weeks The "Kid" staged a successful comeback, but the weeks lost spoiled a chance for a record scoring season. "Chuck" is anxious to make up for lost time, and end for all time the scoring argument with Nelson Stewart.

Harvey Jackson surprised the squad this morning in reporting at the breakfast table minus the sling for his injured arm. Special sunray treatments have taken down the swelling and Jackson has been ordered to work the injured arm slowly. The dashing left wing of the "Kid" line should be ready for serious training next week.

No Ball Depression On Pacific Coast

LOS ANGELES, Oct. 22. — Baseball in the Pacific Coast League was one thing that wasn't hit by the depression in 1931.

This year the league played to 1,637,595 paid admissions, as against 1,673,123 during 1930. The decrease of 35,528, however, was blamed on the fact that the league played 28 weeks in 1930, as compared with 26 this year.

League officials said if the season had been the same length as the previous year a heavier record probably would have been established for 1931 than for 1930.

TECUMSEHS HOLD WORKOUT ON ICE

Ottawa Asks $4,000 for Services of Eric Pettinger, Former Leaf.

LONDON, Ont., Oct. 22.—Twelve hockey players took part in the second practice of candidates for the London Tecumsehs, entrants in the International Professional Hockey League, at the Arena yesterday.

The workouts so far have been made up entirely of plenty of skating, terminated by target practice. Stuart got into his armor yesterday and stood between the goal posts while the boys bounced the rubber off him.

Light training is about all they will be taking part in until next week when the squad is intact. Leo Quenneville, the flying Frenchman, is not expected in until Friday, and then, according to Manager Loughlin, he'll be "rarin' to go." Quenneville doesn't believe much in this preliminary stuff. He's ready for hard work as soon as he dons his skates.

Eric Pettinger, who is the property of Ottawa, arrived here this morning. He was late for the practice with the rest of the squad, but put on a pair of skates and an old sweater for a brief few moments on the ice. Pettinger is a little heavy but, according to him, "that's just what you need." Whether or not Pettinger will be staying with London this year depends on what the directors think about the $4,000 Ottawa is asking for his services.

Skips Are Elected At Lindsay Meeting

LINDSAY, Oct. 22.—Local followers of the roaring game met Tuesday night in the Peel street rink in their annual meeting, for the purpose of electing an executive executive and skips for the coming season. President J. M. McLennan was in the chair, and the meeting was one of the largest and most enthusiastic in the history of the club, which shows signs of entering a most successful season.

The new executive is made up of the folowing members: Patron, J. Boxall; President, W. J. Carlisle; Vice-President, F. W. Moynes; Chaplain, Rev. Dr. Holling; Treasurer, S. A. Flavelle; Assistant Treasurer, E. Gregory; Secretary, J. M. Knowlson; Assistant Secretary, W. J. McMahon; Managing Committee, officers of club, less the chaplain and Patron, together with F. J. Carew, R. Butler and W. E. Reesor; Tankard skips, F. G. Carew and R. Butler; District Cup skips, J. E. Anderson and A. W. Carew; Represetnatives to O.C.A., R. Butler and W. J. Carlisle.

The German government has decided to proceed slowly in its salary cuts.

U.T.S. WIN EASILY FROM PICKERING

Blue and White Now Alone at Head of Interscholastic Squad.

TORONTO, Oct. 22—University of Toronto Schools gained sole possession of first place in the local Interscholastic Football Union group when they smothered Pickering College by 17 to 0 at Varsity Stadium yesterday. The team from Newmarket, who outweighed their conquerors, tried hard, but in every department of play they had to concede superiority to the Blue and White.

U.T.S. gave a masterful exhibition in plunging and end-running, and failed only in forward passing because the uniforms were so alike in color that it was almost impossible to distinguish foe or friend. Naturally, Pickering were also handicapped, and not one of sixteen passes was completed. The visitors made ten attempts, and were almost successful on several.

CUBS COP EASY SOFTBALL WIN

Decks Take 16-9 Decision from Dominion Woollens in Third Game.

OF LAKEFIELD LEAGUE.

HORSESHOE TOURNEY.

LAKEFIELD, Oct. 22.—(Examiner Correspondence).—The Cubs reversed the decision of their first game with the Business Men in the Softball League by defeating them with the lopsided score of 17-3. A feature was Morrison's home run in the second innings. E. Briant and Connors at the plate and B. Blewett at bases handled the game. There was a good crowd of very much interested spectators. The line up was as follows:

Cubs—McCarty, p; Wingett, c; Wanamaker, 1b; Stewart, 2b; Morrison, 3b; Lancaster, rss; White, lss; C. Payne, rf; F. Payne, lf.

Business Men—C. Northey, p; Hamblin, c; Blewett, 1b; Allen, 2b; Charlton, 3b; O'Neill, rss; Loyst, lss; Chittick, rf; V. Payne, lf.

Score by innings:

Cubs .. .. 117332x—17

Business Men .. .. 1000020— 3

169-9 Win For Decks.

The last ball game of the evening was played between Decks and the Dominion Wollens who had not a full team on hand so recruited from the City Service. Decks won out by a score of 16-9. Messrs. Briant and Wingett again officiated as umpires. The line up was:

Decks—H. Grisdale, p; Walsh, c; Ellis, 1b; Anderson, 2b; Starr, 3b; McCormick, ss; Fitzgerald, ss; M. Guerin, rf; Garvey, lf.

Dominion Woollens—Hillier, p; W. Mahood, c; Legros, 1b; Gillespie, 2b; Smith, 3b; Coit, ss; B. Mahood, ss; B. Cavanagh, rf; T. Cavanagh, lf.

Score by innings:

Decks .. .. 3033322—16

Dominion Woollens ... 3000402— 9

On Friday evening the following is the schedule:

7 p.m.—City Service vs Canucks.

8 p.m.—Selwyn vs Warsaw.

9 p.m.—Bridgenorth vs Cubs.

Horseshoe Tourney.

A horseshoe tournament was held in the Curling Rink on Tuesday night runing simultaneously with the softball games. Eleven teams entered and a real evening's play at this popular sport kept dozens of spectators entertained till nearly midnight when Nicholls and Gravelle of Bridgenorth with nine wins and one loss walked off with first prize. Osborne and Allen, a local team, were tied with Clements and Bedore of Norwood for second place so the tie was played off and the latter team won by a score of 52-29.

The tournament was capably managed by a strong committee of the members of the Canada Cement Athletic Association.

Wrestling Last Night.

NEW YORK (St. Nicholas arena) Ed Don George, 230, North Java, N. Y. threw Dr. Fred Meyers 211, Chicago, 37:31; Carlos Henriquez, 183, Yonkers, N. Y., threw Paddy Mack, 183, Boston, 9:10; Jack Sherry 208, Omaha, drew with Charles Strack, 221 Oklahoma (30 minute limit); Leonard Macaluso, 204, East Aurora, N. Y., threw Jack Arnold, 205, Boston, 15.29; Harry Cornsweet, 202, Ohio, threw Jack Reynolds, 200, St. Louis, 12:20.

NEW YORK (Ridgewood Grove) Rudy Dusek, 215, Omaha, threw Joe "Toots" Mondt, 229, Colorado, 36:30; Matros Kirylenzo, 210, Russia, threw Mike Romano, 202, New York 32:45. George Calza, 219, Italy and Ray Steele, 214, California drew.

QUEBEC — Henri Deglane, 220, Montreal, defeated Joe Malcewicz Utica, N.Y., two out of three falls (Malcewicz 16:34; Deglane 5:12 and 0:05); George Vassel, 205, Los Angeles, defeated Louis Alarie, Worcester, Mass., two out of three falls (Vassel 12:47; Alarie 5:46; Vassel 13.39); Alfred Mercier, 215, Chicoutimi, threw Jack Stuart, 220, Dallas, 13.53 (one fall).

PORTLAND — Gus Sonnenberg, 205, Boston, won on a foul from Abe Kaplan, 218, New York, after each had a fall. Sonnenberg, first, 27:00; Kaplan, second, 10:00; Kaplan disqualified for a blow.

Penetang H.S. Beats Orillia C.I. 13 To 7

PENETANGUISHENE, Oct. 22—Penetang H. S. jumped into the lead in their group of the C.O.S.S.A. series on Tuesday by handing the Orillia C.I. a 13 to 7 defeat.

Penetang displayed the same brand of football against the Orillia huskies as they did when they defeated Midland and Collingwood. With the score 2 to 0 in the first quarter in favor of their opponents they jumped into the lead by scoring a touchdown and led at half time by 5 to 2. In the last half, Orillia jumped into the lead again by scoring a touchdown, making the score 7 to 5. Then Penetang kicked for a point and made the score 7 to 6. In the last quarter Orillia scored another point, while Penetang scored a rouge and a touchdown, making the final score 13 to 7.

Soviet Russia is buying heavy electrical equipment in Germany.

RELIEF SCHEME CUT TO $3,000

Havelock Council to Start at Once on Drainage, Sidewalk Program.

ASKED FOR $10,000.

HAVELOCK, October 22 (Examiner Correspondence) — The Provincial Government having approved of $3,000 expenditure for relief purposes in this village, the local Council start to-day on a drainage and sidewalk program. The village submitted a requisition for aid in an extensive program, whereby $10,000 would be used on local improvements, but like all other Councils they were forced ot cut it down considerably.

The drainage work will be mostly confined to George and Mathison Streets, while sections of sidewalk in different parts of the town will be repaired. Only those who have been resident here for at least six months will be employed, and married men will receive the preference over single men.

The anniversary services held in the United Church here on Sunday were conducted by the Rev. A. E. Moorhouse of St. James' United Church, Peterborough, and were well attended. The church was appropriately decorated for the occasion, by the ladies of the congregation.

The large choir had arranged for special music and rendered two anthems in the morning and a solo by Miss Edith Roberts was sung with much expression. One anthem was sung in the evening, a duet by Mrs. G. W. Chiles and Mrs. Williams, and a solo by Mr. Henry Campney were all deserving of high praise.

The minister was prepared with strong inspirational messages which were delivered with the snap and sincerity characteristic of Mr. Moorhouse, and altogether the event was pronounced a real anniversary occasion. Instead of the annual fowl supper, which usually follows the anniversary services, the ladies decided to canvass the congregation for voluntary offerings.

ARRIVE IN VANCOUVER.

VICTORIA, B.C., October 22 (C. P.). — The steamer President Jefferson, returning Colonel and Mrs. Charles A. Lindbergh from the Orient, arrived here at 3.55 o'clock this morning.

Pointer, a dog, gave chase to five men who broke into a garage at Clapton, England, and brought one of them to the ground.

Our Boarding House . . . . . By Ahern

"We are growing choice Burley tobacco right here in Canada"

From a photograph showing the widespread fields of one of southern Ontario's tobacco plantations.

it's Canadian through and through

Being Canadian, you want to help Canada's home industries as much as you can. And being a discriminating smoker, you want the best tobacco Canada grows.

Picobac's the tobacco for you! You'll get endless smoking pleasure from this choice Burley, grown in sunny Ontario by Canadians. It's mild and fragrant from the first puff to the last.

—and don't forget, you get more tobacco for your money.

Picobac

"The Pick of Canada's Burley Tobacco"

Grown in sunny, southern Ontario

Handy Pocket Tin 15c.

½-pound, screw-top humidor, 75c.

Imperial Tobacco Company of Canada, Limited

A PAGE of SPORT NEWS

Capitol THEATRE

LAST TIMES TO-NIGHT !
2.30 - 7.00 - 9.00

"APPROVED U"

Feature at 7.30 and 9.30

WARNER BAXTER in CECIL D. DE MILLE'S PRODUCTION THE SQUAW MAN

FRIDAY and SATURDAY

TWO MATINEES SATURDAY
1.00 P.M. and 3.30 P.M.

THE FIRST 200 CHILDREN ATTENDING THE 1.00 P.M. MATINEE WILL RECEIVE A GIFT.

The FUN- -EVENT of 1931!

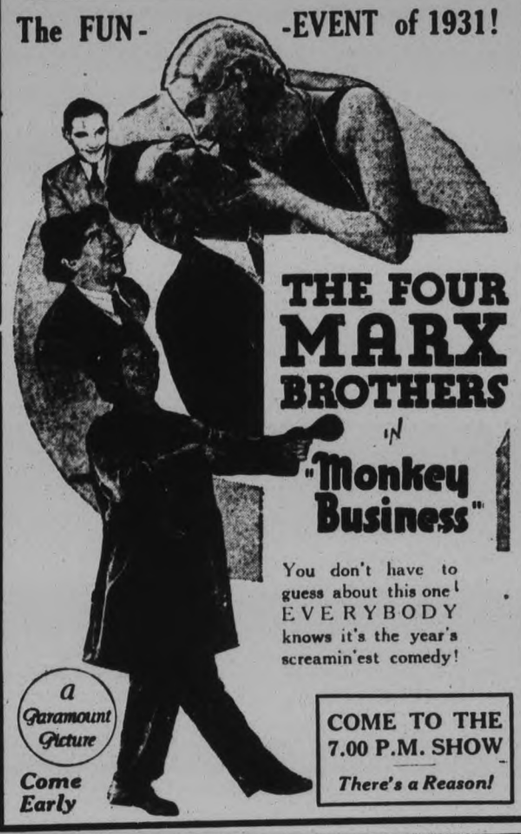

THE FOUR MARX BROTHERS IN "Monkey Business"

You don't have to guess about this one! EVERYBODY knows it's the year's screamin'est comedy!

a Paramount Picture

COME TO THE 7.00 P.M. SHOW

There's a Reason!

Come Early

Montreal Winged Wheelers Is Team To Beat

In Toronto last Saturday, Montreal Winged Wheelers smothered Toronto Argonauts under a 32-10 score and not only put a sad crimp in the Sculler's aspirations for a Big Four title, but sold themselves to 7,500 local fans as the team to topple Hamilton Tigers from the Interprovincial Union Throne. Twice during the afternoon the Montreal forwards either broke through and blocked Turville's punts or Turville punted into his own men. The cut (ABOVE) however, shows in No. 1 the Argo defence holding off Montreal men while Turville got one of his high ones safely away. In the action picture No. 8 is Babarino of Montreal. No. 26 is Stark of Montreal and No. 15 is Jotkus, the sub who turned out to be the wing line star of the game. No. 2 is Warren Stevens, ex-Syracuse University quarter, who turned in such a sensational game for Montreal on Saturday. Stevens lived up to advance notices. His forward passing was a feature of the game, while as a quarterback general and a line plunging or running ball carrier he had no superiors on the field. No. 3 is Bernard Gilmour the Argo outside wing who dove under Tuck Welch, Montreal halfback for the Argos' touchdown. Welch had muffed the ball and Gilmour beat him in the plunge for the rolling ball.

RING VETERANS PLAN COMEBACK

Benny Leonard and Jack Dempsey Attempting to Break Old Adage.

CHANCE FOR LEONARD.

An old adage of the prize ring has it that "they never come back" and no champion has ever done it although most of them have tried. Right now two prominent ringmen and former world's champions are in the throes of a comeback campaign. Benny Leonard, who retired undefeated lightweight champion of the world, has started the long climb back but in a different class, the former Hebrew flash having ate himself into the welterweight division. Jack Dempsey is the other champ who thinks he can do it again.

In the case of Leonard there is a fair chance of his getting somewhere as Benny retired while yet young and unbeatable. His legs are good yet and as he has always kept in perfect shape, he may not find the going so tough. Benny was one of the smartest pugs who ever laced on a glove, and one of the classiest boxers in the ring's history, and his comeback efforts will be watched by fans all over the States and Canada.

Not So Good

Jack Dempsey has started out by upsetting a flock of pushovers on his tour which is supposed to get him in shape and put him up in the contender's class once more. But the old Manassa Mauler is finding the underpinning not so good, his legs having lost the speed and spring that once carried him across the the ring before his opponent could get set. He can still sock or take it, and could give any man in the game to-day a tough three or four rounds, but if they can stay away from him for a while, Jack would fight himself out. That is the opinion of boxing experts generally, although they don't like to come out and say it, thereby injuring the popular former titleholder's chance of a few big purses.

Corbett tried a comeback and nearly succeeded against Jeffries only to slow up in the twentieth round. Big Jeff took a bag licking from Johnson on his try, and old Fitzsimmons found he was too slow when he made his last attempt. Neither Johnson or Willard were any good after a few year's absence, while the same applies all the way down the line in every division of the fight game.

In his prime the scowling Dempsey could have kayoed Max Schmeling, Jack Sharkey and Primo Carnera one after the other on the same night, but he couldn't lick Father Time. Of course, there may be just enough of the old fire in him to take him to the top again, between his wallop and his experience, but it is very doubtful if the man who slaughtered Williard Firpo, Carpentier, and the others, will prove an exception to the rule: "They never come back."

SPORTS Day by Day

SOCCER, BASEBALL, GOLFING
AQUATIC, SOFTBALL, TRACK

CASUAL COMMENT

The P.C.I. seniors entertain Lindsay here at Stevenson Park Saturday afternoon, and we hope the weather is better than it was the last Saturday. The Petes handed their rivals a sound thumping in Lindsay two weeks ago, and the Scugog crew didn't like it nohow, and are figuring on upsetting the dope by reversing the score. That's their story, if they don't get stuck with it.

* * * * * * *

The Collegiate Intermediates have their toughest game of the schedule in Bowmanville the same day, as the Rubbery rugby squad is the one to lick for the group title. The way the local second team has been going lately, it's just possible they may grab the win away from home.

* * * * * * *

According to the Oshawa paper, the senior P.C.I. boys are sure adept at forward passing, the Motor City sports writer saying that Oshawa was on the run and in fear and trembling of this aerial attack all through the game last Saturday. The Petes completed no less than thirteen out of fourteen passes, and had he play screened most of the time.

* * * * * * *

And the boys in that town know their rugby, all right. In fact four former Oshawa Collegiate players are playing on the Queen's University Collegiate team this year in competition with players from all over Ontario. One is captain and wing, two are outsides, and the other fellow is quarterback, showing that the class of rugby in Central Ontario is just as high as anywhere else in the province.

* * * * * * *

All women's sport meets are forbidden in Italy in the future, just in case that interests local girl athletes. The Olympic Committee over there has cancelled an athletic meet scheduled for November 1st on the principle that woman's place is in the home. Only "educational gymnastics" may be indulged in by girls in Italy. What do you know about that?

* * * * * * *

With Remembrance Day being a public holiday, there will be war veterans' parades and ceremonies in the morning, so the Y.M.C.A. road races will probably have to be staged in the afternoon. The times will be announced within a few days.

* * * * * * *

The first game of the Public School Football League for the championship takes place at King Edward Park to-morrow evening, with the King George team, winners of Section A, meeting King Edward, who led Section B this year. The second and final game will be held in Nicholls Oval some night next week.

* * * * * * *

Goals count for the title, and last year's champs, King Edward, will put up a mighty battle to retain the Alex. Kay Trophy which they won last year. These two finalists are extra well matched, and being old-time rivals, a swell play-off series should result.

* * * * * * *

The City 5-Pin Bowling League banquet takes place at seven at the Downyflake next Monday evening, with the Duffus Alleys entertaining about a hundred guests. The feed is put on in place of the annual trip for bowlers to the C.B.A. tourney in Toronto which didn't go through last spring.

* * * * * * *

Seven big door prizes will be given away to-night at the annual meeting of the C.G.E. Social and Athletic Club at seven-thirty at the Legion Hall. There will be the election of officers and general business in connection with this Association which takes in about a thousand members and embraces every type of sport.

* * * * * * *

Lacrosse players are asked to be at the Brock at 6.30 this evening for a box lacrosse workout on the sawdust floor, and as there are prospects of a game of the hemmed-in sport with an out-of-town team next week, there should be a good turnout this evening.

* * * * * * *

The Foster Club boxers are working hard every night now and the way they are showing in the gym., we have no hesitation in saying they should put on the best amateur smoker that has been seen here in years. The show will pry off the lid for the winter here two weeks from to-morrow night at the Brock.

SPORTS BILL ON SATURDAY

Sunday School Groups in City and County Will Be Represented.

UNDER TUXIS RANGERS.

The sports field day sponsored by the Peterborough Boys' Work Board will be held Saturday afternoon at the Exhibition Grounds with most of the Sunday school groups in the city and county represented, the ages ranging from 12 to 18 years. Each participant will be scored individually according to the table for Tuxis and Trail Rangers, with every boy contributing to the group score.

Following are the events for boys 12 to 14: 75 yard dash, 60 yard potato race running high jump running broad jump, 6 pound shot put, and throwing the baseball. Boys 15 to 18: 100 yard dash, 60 yard potato race, running high running broad, 8 pound shot put and throwing baseball. Junior section will start at one o'clock and the older boys at three.

Groups wanting to take part should get in touch with John Hunter at the YMCA this evening, and the information required, is the name of leader, total number of class roll, name, age and weight of each probable contestant.

REPAIRS ARE MADE TO MILLBROOK RINK

Seating Accommodations for One Hundred Persons Added—Two Waiting Rooms.

MILLBROOK, Oct. 22 (Examiner Correspondence). — The improvements which the Cosmos Rink Company is making to its open-air rink property are almost completed, and includes a covered seating space for spectators with accommodation in the three graduated rows of seats for approximately one hundred persons and two waiting-rooms, one for general purposes, and one for ladies, at the east end of the structure, which is seventy feet long, on a cement foundation.

The old building which used to do duty, inadequately for waiting-room purposes, has been torn down, the money received from the street dance in August with George Wade and his Cornhuskers as the chief attraction, making possible the new building and the accompanying improvements.

In previous seasons spectators were obliged to stand and look over the enclosing fence to view hockey matches, carnivals etc., the difficulty of collecting entrance fees being obvious, under such circumstances, as well as the discomfort for onlookers.

This will be corrected this season, and the rink company is to be congratulated on its enterprise in continuing the rink privileges since the undertaking was carried through and the opportunity for open-air skating made an actual fact.

Douglas Sheppard was manager last season; C. B. Sutton, secretary; B. B. Dawson treasurer, and J. T. Deyell, caretaker.

Free Silverware To-night

Regent

FEATURE PICTURE TO-DAY AND FRIDAY

THE INSIDE STORY OF BIG TIME NEWSPAPERING

HOWARD HUGHES presents "THE FRONT PAGE" LEWIS MILESTONE PRODUCTION

The thrilling adventures of the headline hunters, flirting with death to scoop a front page jail-break story. Sparkling with brilliant dialogue, pounding with throbbing drama, radiant with glorious romance.

The screen revelation of the year—by the producer of "Hell's Angels" and the director of "All Quiet on the Western Front."

GARWOOD PLANS BOXING BILL

Local Sports Promoter to Put on Show Early Next Month.

WILL BE GOOD PROGRAM.

Several amateur boxing shows are in the offing and fans will have an opportunity, probably within the next two weeks, of seeing all the local boxers in action. Fisticuffs has seen great progress here within the last two years and at the present there are three clubs training boxers many of whom have developed a smart style.

Gord Garwood, who managed the shows in the armouries last year, announces that he will stage a first class amateur show in the Brock street arena early next month. He expects to have his squad of mitt-slingers in fine fettle by that time and they should supply plenty of action.

THEATRES

AT THE REGENT

"ROYAL REMEMBRANCES."

To see a woman riding a bicycle is a unique spectacle; to see 50 women, in unwieldly Victoria attire, riding bicycles, and racing at that, is decidedly amusing, so the audience will think who attend the matinee "Royal Remembrances," at the Regent Theatre on Monday afternoon next, at 4.30 o'clock, under the auspices of the Women's Music Club.

Scenes from the days of Queen Victoria, her funeral, in which were photographed King Edward VII., the Kaiser, identified by his paralyzed right arm, and the Duke of Connaught; the coronation of King Edward in England; his coronation in India, where trains of elephants, bearing Princes to pay tribute to their new monarch, made a dazzling picture; the funeral of King Edward; the coronation of King George, in England and in India; the marriage of Princess Mary; the marriage of the Duke of York; the Prince of Wales immediately after he had received his title in Wales; and numerous other incidents that have been so outstanding in history, were pictured vividly to the eager spectators, when "Royal Remembrances" was shown recently in Toronto, under the auspices of the Local Council of Women.

Grandfather brought grandson and grandmother brought granddaughter to see the picture, taking delight and pride in explaining to the children the incidents which were so vivid in their own memories.

"That's only his body, grandfather?" a little boy of four questioned as he saw the coffin of Edward the Peacemaker taken to its final rest. "And he's in Heaven now?" "Yes," he was told.

This splendid historic production, which is put out by the British Film Corporation, is the first news reel ever taken, and is something every one should make an effort to see.

Young's Point

On Thursday evening Mrs. F. M. Young entertained the Women's Institute and friends at her home for a social evening. After several games of cards and music, Mrs. Young served a dainty lunch to the ladies, which was very much appreciated.

On Thursday evening, Oct. 29, Mrs. Adrian Brooks will entertain the Institute and any others that care to come to her home.

Mr. Cephas Stinson of Peterborough spent the week-end at the home of Mr. and Mrs. Arthur Duggan.

Mr. John Harts of Toronto is the guest of Mr. M. Cleary.

Miss Daisy Wilson is visiting friends in Windsor and Detroit.

Messrs. Clarence Lytle and Grove Lavier of Toronto were week-end guests at the home of Mr. and Mrs. Arthur Duggan.

Mr. and Mrs. Neil of Toronto are the guests of Mr. and Mrs. Elmer Johnston.

Mrs. Winnifred Lytle of Toronto was the guest of her sister, Mrs. Arthur Duggan over the week-end.

Railway Time-Tables

CANADIAN NATIONAL RAILWAYS TIME TABLE
(Corrected to Date)

All Trains operate Daily (except Sunday)

6.45 a.m.—For Millbrook Port Hope Cobourg Kingston Brockville and Montreal

8.10 a.m.—For Lindsay Orillia Midland Toronto, London Windsor Detroit

12.00 Noon—For Port Hope Oshawa Toronto Buffalo New York, London Detroit and Chicago

1.10 p.m.—For Lakefield

6.37 p.m.—For Lindsay Orillia Toronto connecting with the International Limited for Chicago also connects with No. 89 for New York and Philadelphia and with the "National" for Winnipeg and Pacific Coast points

8.47 p.m.—For Hastings Campbellford Stirling Belleville Kingston, Montreal Boston, and connects at Montreal with the "Maritime Express" for points in New Brunswick and Nova Scotia

CANADIAN PACIFIC RAILWAY
(Corrected to Date)

Going East—

2.40 p.m.—Indian River Norwood, Havelock Daily except Sunday

10.45 a.m.—Havelock Tweed, Smith's Falls Ottawa Montreal Quebec, Bangor and New York Daily except Sunday

1.15 p.m.—Sunday only to Havelock

1.00 a.m.—Havelock Tweed, Kingston Perth Ottawa Smith's Falls, Montreal St. John Boston and New York daily

Going West—

5.25 a.m.—Toronto Guelph, Goderich, Hamilton Galt Woodstock St. Thomas London Chatham Detroit Chicago and New York, Daily

8.40 a.m.—Bethany Lindsay Orillia, Port McNichol Midland and intermediate points Daily except Sunday

1.15 p.m.—Toronto Hamilton Brantford Buffalo New York Galt, Woodstock London Chatham Detroit and intermediate points Daily except Sunday

5.30 p.m.—Toronto Hamilton Buffalo Rochester Boston Woodstock London Windsor Detroit Chicago and intermediate points between Peterborough and Toronto Makes connection with the Trans Canada Limited for Winnipeg and Vancouver Daily except Sunday

7.45 p.m.—Sunday only for Toronto and points west

9.30 p.m.—Lindsay, Toronto, and intermediate points Daily except Sunday

BARRISTERS AND SOLICITORS

GORDON & ELLIOTT—Barristers Solicitors Notaries Patents and Trade Marks Money to Loan Telephone 3400.—Hon G N Gordon K.C. Alexander L. Elliott Toronto Office 410 Sterling Bank Building 74 St. Richmond street West Telephone Number Elgin 4931

PETER KERR & SHELLBERT—Barristers Solicitors and Notaries Office Water street Peterborough Money to Loan at the lowest current rates of interest Telephone 1900 E. A. Peck K.C. P. D. Kerr K.C. W. J. McElderry K.C.

JAMES FORDYCE STRICKLAND K.C. M.P., HERNAND & PARK—Barristers Solicitors Notary Publics Peterborough Phone 191 Money to Loan 3% Water street

G. S. HALL, K.C.—Solicitor etc. Peterborough Ont. Office corner of Hunter and Water Streets over the Canadian Bank of Commerce Trust Funds on Loan on easy terms of payment

MEDICAL

DR. C. C. CHARLES Eye Ear Nose and Throat Office Clinic Building 207 George Charlotte and Reid Phones: Office 200 House 1018

New York Rangers Secure Doug Brennan

Doug Brennan of Havelock, received word on Monday, according to the Standard, that he had been sold for $8,000 to the New York Rangers by the management of the Vancouver Hockey Club. His professional hockey career has been almost entirely on the Pacific coast. His friends in this district will join in hoping that he makes a regular berth with the New York team.

WETTEST SEASON IN BRITAIN SINCE 1815

Only Five Summer Days Were All Sunshine

The past summer was among the dreariest of the last 150 years.

Rainfall during August, Britain's holiday month, was 6 1-4 inches, the greatest since measurements were begun in 1815. Three and a half months' rain fell at Boston, Lincolnshire, on one August day.

Only five summer days yielded twelve hours' sunshine, and only the summers of 1860, 1879, 1888, and 1903 were worse than the summer of 1931.

Manassa Mauler Back In Ring

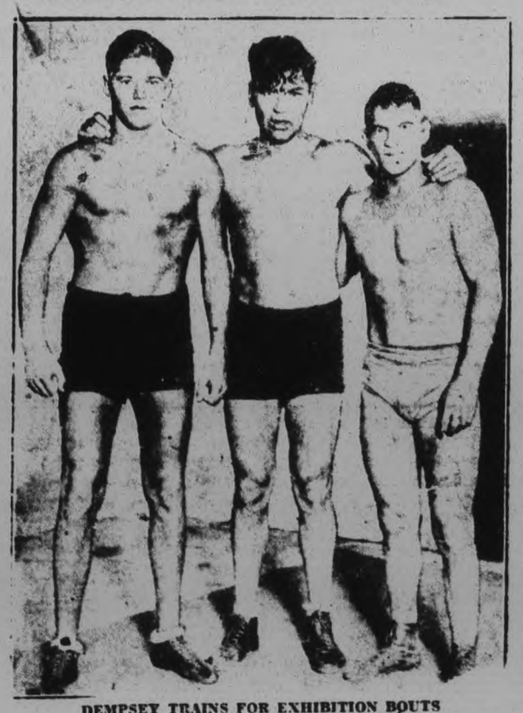

DEMPSEY TRAINS FOR EXHIBITION BOUTS

Jack Dempsey, a shadow of the old Manassa Mauler, is in training at San Francisco to condition himself for a series of four-round exhibition bouts. Here he is looking a little winded and with perceptible folds of fat around the waistline as he finished a workout with a pair of wrestlers. LEFT to RIGHT: Louis Miller, Dempsey and Vic. Christensen.

REAL ESTATE FOR SALE

NOW is the opportune time to become a home owner . . . The Examiner's Classified advertising columns TO-DAY contain many unusually attractive offers unusually low in price and most attractive as to terms. Look over these splendid offerings before you lay THIS paper aside

EXAMINER

CLASSIFIED AD DEPT.
2ND LAST PAGE

BURGESS BEDTIME STORIES

THE WISE YOUNG BULL.

The reckless boldly have their fling
But wisdom doth discretion bring.
- Old Mother Nature.

Farmer Brown's Boy and Mrs. Bugler were not the only ones who saw the battle on the mountain between Bugler the Elk and his great rival who had not hesitated to answer and accept the challenge to fight. A young bull Elk, full of pride in the largest antlers he had yet grown and in the strength and fine appearance which he believed to be his, had started out to woo a mate. Now, among the Elk folk to woo a mate is usually to fight for her. The young bull knew this, but in his youthful pride and conceit believed that he was quite equal to a successful wooing of this kind.

"I may not be as big as some who are older than I," thought he, "but I am quick, and some of these big fellows are

rather slow. Quickness often wins over strength. But I am strong, too. I am not afraid of anybody."

He threshed the bushes with his antlers and snorted and blew as he boasted to himself. And then he heard far in the distance the challenge of Bugler, the great Elk whom Farmer Brown's Boy was watching. The young bull stood still, listening. Again he heard the challenge.

"That is an old fellow," thought he. "He probably has a mate, but perhaps I can win her from him."

He filled his lungs and answered the challenge, but though he did his best, his voice lacked the full clear notes of Bugler. It was more of a squeal and whistle than a bugle-like call. That was because he was still young and not fully developed, although he felt so big and important. Again he heard the challenge, and again he prepared to answer it, but didn't. You see, he had heard it answered from another ridge, and that answer was as full and clear as the challenge. He didn't need to be told that it came from another big fellow. So instead of answering he remained listening.

"That fellow means to fight," thought he. "To judge by his voice he is as big as the other. I'll go over and watch that fight. Perhaps that first one has not yet won his mate, and while they are fighting for her I may be able to steal her away. She ought to prefer a handsome young fellow like me. Anyway, I want to see that fight."

So, moving quietly that none might suspect his presence, he made his way towards the opening in the woods from which that challenge had come. He got there just after the great battle had started, and when he saw the size and strength of the two fighters he suddenly felt small and was glad that it was the other fellow, and not he, who had accepted that challenge. But he did not forget the purpose of his visit and soon discovered Mrs. Bugler watching the fight with eyes that gleamed with excitement. He stole around near her and did his best to attract her attention, but she would not give him so much as a glance. Her attention was wholly on the raging battle.

"Perhaps," thought he, "the winner will be so used up that he cannot fight more, and then I can drive him away and she will come with me." So he turned his attention to the fight.

When at last the fight ended and he saw the defeated one leave hurriedly, he turned his attention to Bugler. Now was his chance before the latter could rest and regain his strength. He took a step forward, then stopped. Bugler was standing with head proudly thrown high, his sides heaving, his nose flecked with foam, but his eyes still blazing with the lust of battle. Seen alone that way he seemed bigger than ever.

The young bull was not without wisdom. Born of it was discretion. For a moment he looked on, then turned and sneaked noiselessly away, and he hurried. His pride was hurt. He no longer felt big and important. He was not a coward; he was merely wise. He had no chance to win in a fight with Bugler and he knew it. He had nothing to gain and much to lose. To fight unless forced to against hopeless odds is the height of foolishness.

(Copyright, 1931, T. W. Burgess.)

CONSTIPATION CONQUERED

By The DR. PAPILLAUD PILL

CONSTIPATION is one of mankind's worst enemies. It gradually poisons and weakens the system and brings on many ills.

The Dr. Papillaud Pill, a preparation which after years of research has been perfected by *Dr. Papillaud of the Faculty of Medicine of Paris, France*, is now available in Canada.

This pill will afford immediate relief without causing any distress or nausea whatever in the stomach, *as it is so prepared that it dissolves and acts only in the bowels.* Enemas no longer necessary. Follow directions implicitly.

Leading druggists sell The Dr. Papillaud Pill.

PRICE: Large size 70 cents
Handy size 25 cents 108

Mail us Coupon Below

Dr. Papillaud Laboratories Ltd. BJ00
32 Front St. W., Toronto, Ont.

I desire a free sample and circular.

Name.....

Address.....

.....

Off For The Chino-Jap Front

Lieut.-Col. Takuro Matsui (left), vice chief of the newspaper section, and Major Seihan Hirata, of the general staff, are shown just before hopping off from Tokio by aeroplane to observe Chino-Japanese hostilities in Mukden capital of Manchuria. Meanwhile, the situation in the zone of war grows more acute as China charges Japan with continued attacks.

TWO MORE FIRES BREAK OUT.

HAMILTON, Ont., Oct. 21.—Reports reached this city at noon today that fires had broken out in barns at Troy, Ont., and Ancaster.

WARSAW.

The dance given in the Town Hall on Friday evening was very successful in spite of unfavorable weather conditions. Rock Burns and his Hawaiian and Old-Time Orchestra supplied excellent music.

Miss Anna McMurray motored to Toronto on Sunday, where she will remain for several weeks.

Local winners at the International Plowing Match were Alex Carlow, Allan and Robert Leahy, Trevor Watts, Ed. Kennedy and William Hayes.

What To-day Means To You

"LIBRA"

If October 22nd is your birthday, the best hours for you on this date are from 9:45 a.m. to 11:55 a.m., from 3 p.m. to 5 p.m., and from 9 p.m. to 11 p.m. The danger hours are from noon to 2 p.m., and from 5:30 p.m. to 8:10 p.m.

October 22nd, speaking astrologically, will be the most propitious day of all the week. More by good luck than by management or foresight, business will prosper. The home will be free from contentions and misunderstandings. Marriages on this date will turn out extraordinarily well. Love affairs will go smoothly ahead.

A child born on this October 22nd will be winsome, kind-hearted, and affectionate—but secretive. It will be a loyal friend. Its intelligence will be marked, and its life will be a success, unmarred by jealousy or malice. It will possess a charming personality and always be on the level.

You, if born on October 22nd, have a very versatile nature. You are interested in many things and capable of doing several things well. You do not believe in putting all your eggs in one basket. You have clear judgment and careful discrimination. You take a real joy in life, and are not content to merely exist. You are a fighter and if things do not come your way you, by your will power and indefatigable energy, make them do so. Your mind is a keen one and you are a great reader—and a quick one.

In your horoscope, extensive travel is denoted, and it will only be later in life that you will prize the comforts and tranquillity of home life. You are fond of luxury, but can do without it, and never miss it when the occasion arises. Your emotions are very strong, and you give free expression to them, regardless of convention and in spite of appearances.

You are a hard worker, and possess exceptional concentrative powers. You can switch your concentration, however, from one subject to another with great facility. The one weakness in your make-up is your trustfulness. You should learn to love all whilst trusting a few.

(Copyright, 1931, The Bell Syn., Inc.)

Advertise in The Examiner

USE THE Safeguarded MILK

PRODUCED IN CANADA

For unusual richness, unique smoothness of texture and completely dependable results, use Carnation Milk in all your cookery. Doubly rich in cream, it is most economical. Carnation Milk is safeguarded at the source by clean housing of clean herds and clean handling of the milk. This protection continues until it reaches you in hermetically sealed containers.

Write for Cook Book and Baby Book

CARNATION CO., LIMITED, AYLMER, ONT.

Milk from Canadian cows, packed in Canada in Canadian cans and cases.

"FROM CONTENTED COWS"

READ THE ADVERTISEMENTS
Wise Shoppers Do It

TRY BOVRIL AND MILK

A spoonful of Bovril stirred into a glass of milk — hot or cold — makes a delicious beverage.

Give the children Bovril and Milk, it will give them strength.

BOVRIL
IS BEEF GOODNESS

72

TO-MORROW
AT 2.15 AT
GRAND OPERA HOUSE

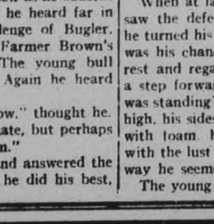

THE EXAMINER'S
HOME MAKER'S SCHOOL
COME EARLY FOR YOUR SEAT

Valuable GIFTS Awarded Daily

Other Sessions Thursday and Friday

Plan to Attend Now

ADMISSION FREE

4d, 95

TILLIE THE TOILER — By Russ Westover

BRINGING UP FATHER — By George McManus

TOOTS AND CASPER — By Jimmy Murphy

..EVERY DAY THESE ADVERTISEMENTS ARE SECURING RESULTS FOR SOMEONE—WHY NOT FOR YOU?

Phone the Classified for QUICK Results 1600

WANT AD. RATES

Cash 1 cent per word or figure per insertion.

If Charged 1½ cent per word or figure per insertion

Phone We will call for your ad. and give you the cash rate. **1600**

CHARGES:

Card of Thanks	50c
In Memoriam (up to 2 inches)	75c
Over two inches, per inch	50c
With black border, extra	25c
Birth Notice	50c
Death Notice	50c
Locals (Black Page, per inch	$1.00
Black Local (Back Page) per in.	$1.40

Index to Examiner Classified Want Ads.

Agents Wanted	L
Boarders Wanted	F
Business Opportunities	K
Cottages, Summer Resorts	E
Chiropractor	U
Dressmaking	Z
Employment Wanted	J
Female Help Wanted	H
Found	N
For Sale: General	A
To Rent: House and Apartments	B
For Rent—General	C
General Notice	T
Help Wanted—Male or Female,	X
Livestock	O
Lost	M
Male Help Wanted	G
Pet Stock	W
Personal	R
Poultry For Sale and Eggs	P
Radio	I
Real Estate	D
Salesmen Wanted	Y
Situation Vacant	V
Used Cars For Sale	S
Wanted: General	Q

a For Sale—General

GOOD RANGE AND HEATER. 977 ring 4. 3d-96-6238A

QUARTER-CUT OAK DINING-ROOM Suite, consisting of 5 Chairs and Table. 'Phone 1618. 3d-95-6204A

GENTLEMAN'S WHEEL, 24", EDISON Cabinet Phonograph, good as new, with Reproducer for all make of Records; also Records; cheap. 'Phone 3469J. 3d-95-6309A

GET YOUR HALLOWE'EN MASKS and Ornaments at Record Store. 3d-96-6349A

MAN'S BLACK BROADCLOTH OVERcoat, large size, $3.00. Telephone 1144. 3d-97-6255A

SIMMONS STEEL BED AND Springs, Child's Drop-side Bed, High Chair and Commode Chair. 309 Elias Avenue. 2d-96-6262A

CHOICE PEARS, 75c PER BUSHEL. Apply Arthur B. Andrus, King Street East, Bowmanville. 3d-97-3233A

38.55 RIFLE, GOOD CONDITION; smokeless steel barrel. 'Phone 247 3d-97-6270A

a For Sale—General

HEATER. APPLY 208 RUBIDGE. 3d-94-6184A

QUEBEC HEATER, MEDIUM SIZE. Apply 285 Wolfe Street. 3d-94-6185A

STROLLER AND CRADLE. 'PHONE 3376W. 3d-94-6182A

ONE J. & J. TAYLOR SAFE, ABOUT 26" x 36". Cost $250.00. Will sacrifice at $100.00. Good as new. One Oliver Typewriter. A1 condition. Bargain. Apply Accountant, The Canadian Bank of Commerce. 3d-95-3195A

PEEWAUKIE APPLES, $2.25 BARrel. Mixed Wood, $7.00 Cord, Stove Length. D. Sims. 'Phone 2866J. 2d-95-6243A

BEACH QUEBEC COOKING STOVES and Heaters. Some Used Stoves. Also Lyric Radio. T. H. Ruth & Son, 184 Simcoe Street. 2d-95-6244A

SLAB WOOD, $1 WORTH UP. Cooper's Cartage. 'Phone 800. 3d-96-6240A

GENTLEMAN'S FUR-LINED COAT, large size, good condition. Hamilton's Fur Store. 3d-95-6201A

LARGE SIZE QUEBEC HEATER, Child's Cot, Brown Stroller. 199 Rubidge. 3d-95-6203A

TWO GIRLS' COATS, IN GOOD condition, size 16 and 18. 'Phone 1668M or 2878W. 2d-95-6228A

LADY'S BROWN COAT, SIZE 38; cheap. 'Phone 1923F. 3d-96-6226A

QUEBEC COOK STOVE, HOT WATER Front, Coal Heater, also Lady's Winter Coat, size 38, Dress 38. Apply 398 Aylmer. 2d-95-6230A

DRY SLABS $2.00 OR $3.00 LOAD. Dry Mixed Wood, $3.75. Also Hardwood, Coal and Coke. Dinsdale's. 'Phone 153. 26d-104-6698A

HEMLOCK SLABS, $2; MIXED wood, $2.50; hardwood slabs, $3; body hardwood, $3.25 per load. Hodson's. Phone 1937. 15d-106-6115A

ELECTRIC WASHER, GOOD CONDITION, 'Phone 3490. 1d-95-3239A

GOOD FARM MORTGAGE, $5,000, 6%. Liberal discount allowed. Apply 282 George Street. 3d-97-6261A

20 BUSHELS FEED TURNIPS, 15c per Bushel. 'Phone 2367W. 2d-96-6280A

WATER POWER WASHER. 3490. 1d-95-3240A

ELM, CHERRY, AND OAK PLANKS, $25 per M. Also Potatoes, Carrots, Cabbage, Beets, Turnips, Parsnips, and Onions at close prices. H. F. Doig. 'Phone 2097. 3d-97-6279A

ON HIGHWAY NO. 2, JUST EAST of Oshawa — Close in, Tourists' Home, Gas Station, Tourists' Camp, and Refreshments, or will Exchange for Farm, well built on good roads. Owner, F. J. Gaboury, 602 Kingston Road E., Oshawa. 3d-97-6282A

ONE CONNOR HAND POWER Washer, in lovely condition. 'Phone 3490. 1d-95-3241A

b For Rent—Houses and Apartments

ONE FURNISHED BED-SITTING-Room, One with Gas Range; conveniences; good locality. 'Phone 2929J. 3d-95-3197B

SNAP! 6-ROOM HOUSE, FULLY Furnished, adults. 'Phone 278. 3d-97-6261B

IMMEDIATE POSSESSION—5-ROOM Apartment, central; hardwood floors, full plumbing, $22. 6-Room Brick House, plumbing and furnace, $22. Heated Apartment, central, $30. Apply 344 King Street. 2d-22,24-6273B

THREE UNFURNISHED ROOMS. 'Phone 1842M. 3d-96-6251B

b For Rent—Houses and Apartments

APARTMENT "D," NOVA SCOTIA Apartments. Heated and modern in every respect. Possession 1st of November Apply 437 George Street, Peterborough, Ontario. tf-3040B

FURNISHED THREE ROOM APARTment, 168 McDonnel. Apply after Seven p.m. 3d-95-6197B

FURNISHED FRONT BEDROOM. Apply 204 Brock Street. 3d-95-3192B

TWO OR THREE FURNISHED Rooms for Light Housekeeping. 306 Aylmer. 'Phone 2552W. 3d-96-6248B

WARM HOUSE, REASONABLE. 'Phone 260J. 3d-96-6241B

SIX-ROOMED BRICK HOUSE, 567 Sherbrooke Street, all conveniences, garage, large garden. Vacant November 14. Apply 620 Homewood Avenue. 'Phone 2127F. 4d-97-3216B

COTTAGE, 162 ANTRIM, WITH Garage, conveniences, near George. Apply 183 Antrim. 3d-96-6233B

APARTMENT, PARTLY FURNISHED, garage. Apply 376 Brock Street. 'Phone 533J. 3d-95-6190B

TWO LOVELY PARTLY FURNISHED Housekeeping Rooms. 601 Water. 3d-95-6194B

HOUSE, AT 206 PERRY; ALL CONveniences. Apply 186 Aylmer. 'Phone 1178. 3d-95-6220B

FRONT BED-SITTING-ROOM, FURnished, large, bright, comfortable. Telephone 2752. 3d-95-6210B

MODERN HOUSE, WITH GARAGE. Apply 219 Park. 6d-98-6216B

APARTMENT, HEATED, FURNISHED. Apply 284 Hunter, Apartment 5. 3d-96-6225B

MODERN SIX-ROOMED HOUSE, near C.G.E, $22. W. Nugent, 181 Charlotte. 2d-95-6238B

APARTMENT, SEVENTY DEGREES heat. Night, Day. Choose now. 2462M. 2d-96-6267B

HEATED APARTMENT IN GRAND Central Building. Possession arranged Apply 437 George Street. tf-B

TWO UNFURNISHED ROOMS. 'Phone 1232W. 3d-97-6275B

HOUSEKEEPING ROOMS (FURnished), central. 106 McDonnel. 3d-97-6277B

HOUSES AND APARTMENTS AND Heated Apartments. A. Thompson, 392 Water Street. 3206 Day. 2d-96-6278B

FULLY MODERN 5-ROOM APARTment, every convenience; residential; central. 'Phone 751. 3d-97-6286B

c For Rent—General

GARAGES TO RENT, CONVENIENT to Downtown Offices and Stores Apply 437 George Street tf-1097C

NOTICE. — FANCY COSTUMES TO Rent. 'Phone 2957. 3d-96-6246C

STORE ON GEORGE STREET IN best business location. Possession almost immediately. Apply 437 George street, dtf-3030C

STORE TO LET, 440 WATER STREET 'Phone 1936W. 3d-96-6196C

BRICK GARAGE. 204 BROCK Street. 3d-95-3191C

d Real Estate

FOR SALE — DESIRABLE HOUSE and Lot, 502 Water. No reasonable offer refused. For further information, apply 116 McDonnel. 3d-20,22,24-3189D

FOR SALE — MODERN BUNGALOW almost new, Lock Street. Low price and easy terms. W. Nugent, 181 Charlotte. 2d-96-6274D

f Boarders Wanted

BOARDER WANTED. 179 DUBLIN Street. 'Phone 2591. Also Garage to Rent. 3d-95-6206F

PRIVATE BOARDING, SUITABLE for Married Couple or Two Girls. Apply 718 Water. 3d-95-6214F

TWO GIRL BOARDERS, SINGLE beds, Catholic or Church of England preferred. Apply Crystal Apartments, 412 George. 2d-95-6224F

COMPORTABLE ROOM AND BOARD. Telephone 3396. 4d-97-6236F

WARM, FURNISHED ROOMS, WITH Board. 'Phone 2821. 3d-97-6260F

BOARDER WANTED, WITH PRIVATE family, convenient to C.G.E.; moderate terms; also use of 'phone. 'Phone 1782W. 2d-96-6256F

TWO COMPORTABLE ROOMS, WITH Board, private; suitable for Business Men or Girls; central to down town or Normal School. 'Phone 1291M, or 653 George. 3d-97-6272F

g Help Wanted—Male

CHEESMAKER WANTED—FOR MOdern equipped factory. Make about 130,000 lbs. To manufacture cheese, skim whey, and furnish all supplies for the season of 1932, at a price in keepisg with the present business trend. House available. Tenders received by the undersigned up to and including November 10th, 1931. H. Reynolds, Secretary, Morganston, Ontario. 4d-22,24,27,30-3208G

AN UNUSUAL OPPORTUNITY $35-$50 CAN BE EARNED Weekly in Spare time selling well-known line Personal Christmas Cards. Scores of Stenographers, Accountants, Clerks, etc., exceeded this last season. Beautiful new portfolio sample free. Master Kraft, Limited, Toronto. Representatives wanted small towns also. 14d-1,3,6,8,10,13,15,17,20,22,24,27,29,31-5682G

h Help Wanted—Female

WANTED — YOUNG WOMAN FOR Housework. Apply 213 Charlotte. 'Phone 226. 2d-95-6250H

WANTED — MIDDLE-AGED WOMAN for General Housework. Apply Mrs. W Stanton Fitzpatrick, 338 Rubidge Street, or 'Phone 3219. 2d-95-6239H

i Radio

FOR SALE — SLIGHTLY USED 8-Tube Radio. Terms if desired. 'Phone 3512J. 3d-96-3189I

FOR SALE — STEWART-WARNER Radios and Short Wave Converters, $38.95 and up. Brewer Motor Sales, corner Brock and Water Streets. 'Phone 192. 26d-117-3171I

FOR SALE — RADIOLA 18, AT $40. Also McLagan Graphophone. Apply 596 Chamberlain. 3d-95-6271I

LADY DESIRES POSITION AS Housekeeper or Cook. Apply 51 Wolsley Street. 'Phone 2079J. 1d-95-6259Z

k Business Opportunities

MEN! WOMEN! LET US SHOW YOU how to start a real money-making Business in your own town with practically no financial investment. A business proposition to people perpared to work. Pleasing personality and ability to meet public essential. British Knitwear Limited, Simcoe, Ontario. 3d-97-6258K

l Agents Wanted

A BIG FIVE DOLLAR PRIVATE Greeting Christmas Card Sample Book Free. Representatives making Five Dollars up daily. Experience or capital unnecessary. Garretson Co., Brantford, Ont. 12d-96-5041L

m Lost

BLACK HANDBAG, CONTAINING magnifying glass, etc., valuable to owner. Finder please notify Apt. 9, Lundy Block, opposite Grand Opera. 2d-95-622M

ON OR ABOUT OCTOBER 10TH, Boston Female, dark brindle, with white markings. Answers to name of "Tip." Kindly leave word at 116 Gladstone Avenue. 2d-95-6235M

FRONT RIGHT SIDE CURTAIN OFF Ford Car, Rink or George Streets. Please return to 78 Aylmer. 2d-95-6234M

CUT STEEL SHOE BUCKLE, IN vicinity of C.P.R. Station. Phone 562. Reward. 2d-96-6254M

n Found

KEY CASE, CONTAINING KEYS, AT Bensfort Bridge. Apply at Examiner Office for same. 2d-96-6263N

o Live Stock

YOUNG COW, 6-YEAR-OLD. DUE November 15. John Casey, R.R. 7, Peterborough. 3d-95-3196O

PROVEN BROOD SOW, CORRECT type. P. P. Armstrong, Indian River. 3d-22,24,28-6231O

q Wanted

WANTED — BY BUSINESS GIRL, Unfurnished Heated Room, central, with or without Board. State price. Write Box 6192, Examiner. 3d-95-6192Q

WANTED — TO BUY, A COFFEE Percolator, about 40 Cups. 'Phone 3328. 3d-96-3221Q

WANTED—FURNISHED AND HEATed Housekeeping Rooms for Two Business Girls, with use of 'phone; must be in North-end. 'Phone 1996F. 3d-97-6276Q

WANTED — BABY CARRIAGE, IN good condition; reasonable. 'Phone 1676J. 3d-97-3237Q

z Dressmaking

FUR COATS RE-LINED, $3.00. 'Phone 2452J. 3d-95-6219Z

X-RAY.

CONSULT F. M. SEYMOUR FOR Neuritis, Rheumatism, and all Skin Diseases 310 Rubidge Street. For appointment, 'Phone 2743 24d-98-5581

FACTORY FARM HEAVILY SCORED

Destroys Individual Farm Family Says Farm Bureau President.

NOT ON 8 HOUR DAY.

CHICAGO, Ills., Oct. 22 (C.P.).—President Edward A. O'Neal of the American Farm Bureau Federation, to-day told the annual convention of the National Association of Farm Equipment Manufacturers that agriculture in the United States was not adopted to the eight-hour day and factory whistle.

Protesting against development of corporate farms, tilling huge tracts through use of mechanical power, the farm bureau said such factory basis farming tended to the destruction of the "individual farm family."

A system of co-operative endeavor embracing the machinery makers and the farmers was suggested by Mr. O'Neal as an alternative.

"I believe," he said, "that a plan can be developed for pooling the intelligence, man power, credit resources and possibly the actual acreage which will make possible all the economies to be derived from farming large units by using the most efficient mechanical power without destroying the farm home."

s Used Cars for Sale

ALL MAKES AND MODELS THOROughly re-conditioned and in A-1 shape. Very reasonable. Brewer Motor Sales, 131 Brock. Phone 192. 26d-105-2934S

McLAUGHLIN MASTER FOUR CAR Parts, also Star. 5 Dunlop. 'Phone 2337M. 2d-95-6247S

FOR SALE — WHIPPET COACH, 1927, excellent condition; will sell cheap. Apply 589 Payne Avenue. 3d-96-6227S

McLAUGHLIN 4 TOURING, GOOD running order, $50. 641 Chamberlain. 3d-97-6271S

t General Notice

FIRST-CLASS CAULKING DONE AT an average of 45c an opening 'Phone 2837W. 6d-98-6205T

M. McFADDEN & SON (CAIN BROS Successors).—Funeral Directors and Embalmers. Day and Night. Sundays and Holidays. 'Phone 80 178 Hunter Street, Peterborough. t,t,s-Dec 10-2972T

STORM WINDOWS — HALLIDAY Ready-Glazed Storm Windows Measured Free and put on if required. Orders for other Halliday Products taken. Sales Office: 692 Stewart Street, 1086M. Representative, William J. Bull. 2d-22,26-6268T

w Pet Stock

CANARIES FOR SALE FINEST singers. Orders taken for Christmas. Look at these birds at 689 Water street. 3d-97-6229W

NOTICE TO CREDITORS.

IN THE MATTER OF THE ESTATE OF JOHN GERALD McFADDEN, Late of the City of Peterborough, in the County of Peterborough, Undertaker, Deceased:

ALL PERSONS having claims against the estate of the said JOHN GERALD McFADDEN, who died on or about the 29th day of July, A.D. 1931, are hereby notified to send into the undersigned, the solicitor for the executors of the last Will and Testament of the said deceased on or before the 26th day of October, A.D., 1931, full particulars of their claims. Immediately after the last mentioned date the assets of the estate of the said deceased will be distributed among the parties entitled thereto, having regard only to claims of which the executors shall then have notice.

Dated at Peterborough, this 29th day of September, A.D., 1931.

JOHN R. CORKERY,
414 Water street,
Peterborough, Ontario.
Solicitor for the Executors
4d-1-8-15-22-29-2918

IN THE MATTER OF THE ESTATE OF MARY ELIZABETH CHAMBO, late of the City of Peterborough, Widow, Deceased:

NOTICE is hereby given that all Creditors and others having any CLAIMS against the Estate of the late MARY ELIZABETH CHAMBO, who died on or about the Seventeenth Day of February, 1931, at the City of Peterborough, in the Province of Ontario, are required to send on or before the first day of November, 1931, to the undersigned Solicitors for the Administrator of the Estate of the said Mary Elizabeth Chambo, deceased, their names, addresses and descriptions, and full particulars in writing of their claims, a statement of their accounts, and the nature of the securities, if any, held by them.

AND TAKE NOTICE that after the said first day of November, 1931, the said Administrator will proceed to distribute the assets of the said estate among the persons entitled thereto, having regard only to the claims of which he shall then have had notice, and that the said Administrator will not be liable for the said assets, or any part thereof, to any person of whose claim he shall not then have received notice.

DATED at Peterborough, this 29th day of September, 1931.

PECK, KERR & McELDERRY,
415 Water Street,
Peterborough, Ontario.
Solicitors for the Administrator.
4d-1-8-15-22-2916

MONEY TO LOAN.

Automobile Loans and Cars Refinanced

We give you up to 12 months to pay while you drive.

Campbell Auto Finance Co., Ltd.
Peterborough Representatives:

C. W. SHOSENBERG & SON
Rooms 15 and 16, Kresge Building
356 George Street 'Phone 3447
t,t,s-tf

The Groceteria Stores

"WHERE REAL VALUE LEADS"

This Coupon Worth 10c

Present this at any of ourstores and get one. ½ lb. Vi. Tone for 23c or 1 lb. Vi-Tone for 39c

CATSUP Tiger Brand Made from luscious ripe tomatoes Large Bottle **14c**

Smyrna Natural FIGS— New crop—choice ..... 2 lbs. 25c | Pure Castile SOAP ..... 10 Cakes 25c

BRUNSWICK SARDINES Packed In Canada. These sardines out sell all other brands. Extra Special .... 5c Tin

Short Shanked Cellophane Wrapped SMOKED PICNIC HAMS, lb... 15c

"SNOWFLAKE" (Brand) **Pastry Flour** Cakes and Pastry made with this Flour carried off more prizes at the recent exhibition than all others. 24 lb. Sack 55c

P. D. SAUCE Large square bottle 15c

PURE LARD Cridlands 2 lbs. 19c

Recleaned Australian Sultana RAISINS ..... 2 lbs. 25c

MINCEMEAT Made from an old English recipe "Homemade" 2 lbs. 25c "Old English" 2 lbs. 29c

Madoc Choice Creamery **BUTTER** Thousands of patrons speak highly of the quality Extra Special, lb. **1lb.21c**

CORN STARCH 3 Pkgs. 25c

Swans-Down for light Cakes 29c Package

C. & S. COFFEE Pounds 45c Halves 25c

PEA MEAL BACON Select backs, choice, quarter, half or full side 21c lb.

ORANGE PEKOE TEA for afternoon teas. The first pickings of Indian and Ceylon teas. 38c Half Pound

FIVE ROSE FLOUR 98 Pound bag $2.65

CREAM OF WHEAT A pleasing change for breakfast 5 Pounds 25c

BREAD One of Peterborough's best. Friday and Saturday 5c

KKOVAH CUSTARD Made in England. The home of the best made custard. Pound tins 25c

SEVEN STORES **E. F. MASON** SEVEN STORES

TARZAN AND THE LOST EMPIRE NO. 10 By Edgar Rice Burroughs

(Metropolitan Newspaper Service)

A mountain rill furnished von Harben pure, cold water to quench his thirst, and he carried his pistol cocked, hoping that he might bag some small game to satisfy his hunger. Nor had he gone far before a hare broke cover, and as it rolled over to the crack of his pistol, von Harben gave thanks that had devoted much time to perfecting himself in the use of small arms.

On the spot he built a fire and grilled the hare, after which he lit his pipe and lay at ease while he smoked and planned. His was not a temperament to be depressed or discouraged by seeming reverses, and he was determined not to be hurried by excitement, but to conserve his strength at all times during the strenuous days that he felt must lie ahead of him.

That night from below there came the noises of the jungle subdued by distance—the yapping of jackals and faintly from afar the roaring of a lion. Toward morning he was awakened by the scream of a leopard, not from the jungle far below, but somewhere upon the mountain slopes near by. He knew that this savage night prowler constituted a real menace.

Sane and phlegmatic as he was, von Harben forgot the menace of beasts or death from starvation in his eagerness to go on. At last he scaled the final barrier and stood upon the crest of the first ridge. Before him stretched a rolling plateau, dotted with stunted wind-swept trees, and in the distance lay the next ridge. Within him surged the eager thrill of discovery.

TENDERS.

TENDERS, addressed to The Peterborough City Trust, will be received up to Noon on October 28th next, for Repainting all the Wood and Iron Work on the outside of the Fire Hall heretofore painted; and for the Cleaning Off and Revarnishing all Woodwork heretofore varnished. The large doors are to be Burnt Off, Grained, and Revarnished on both sides. One coat of Paint will be given to all the Wood and Iron Work, with the exception of the Window Sashes, which shall receive Two Coats. Varnished work shall be thoroughly Burnt Off, Grained, and Revarnished, with at least Two Coats of Varnish. All materials must be the best procurable and satisfactory to the City Trust. No Tender necessarily accepted. 4d-98-3228

TENDERS FOR MOTOR CAR

Sealed tenders endorsed "Tender for Motor Car," and addressed to the undersigned, will be received up to 5 o'clock p.m. on Tuesday, October 27th, 1931, for a four and six cylinder coupe motor car with rumble seat, duco red and suitably lettered with the words "Fire Chief." Tenders to state allowance for the Fire Chief's present car. The lowest or any tender not necessarily accepted

S. R. AMSTRONG, City Clerk.
3d-17,20,22-3151

LOCAL IMPROVEMENT NOTICE.

TAKE NOTICE THAT:

1.—The Council of the Corporation of the City of Peterborough intends to construct as a Local Improvement a Cement Sidewalk on the North side of Lansdowne Street from Park Street to a point 1,140 feet Westerly, and intends to assess a part of the cost upon the land abutting directly on the work.

2.—The estimated cost of the work is $1,725.00, of which $753.00 is to be paid by the Corporation. The estimated cost per foot frontage is $0.90. The special assessment is to be paid in Twenty Annual Instalments.

3.—A petition to the said Council will not avail to prevent its construction, but a petition against the work or the manner in which it has been undertaken, may be made pursuant to Section 8 of The Local Improvement Act, to the Railway and Municipal Board, by a majority of the owners representing at least one-half of the value of the Lots which are to be specially assessed therefor.

4.—A By-law undertaking the work will be considered by the Council at a Meeting thereof to be held on the 7th Day of December, 1931, at 7.30 o'clock p.m., or at a Regular or Special Meeting thereof to be held thereafter.

Dated October 22nd, 1931

S. R. ARMSTRONG,
Clerk.
1d-95-3220

YOUNG'S POINT

Mr. and Mrs. Leon Ellsworth returned to their home in Detroit on Saturday taking with them their son Roydon and little daughter Peggy, who has spent the summer with their grandparents, Mr. and Mrs. Andrew Wilson.

Mr. and Mrs. George Wilson, Mr. and Mrs. Carl Wilson and Mr. Max Wilson of Buckhorn called on friends in the village on Sunday.

Shooting without the aid of glasses, Charles Ross, 87 years old, won third prize in the recent rifle tournament at Dulnain, Scotland.

DAVIS-THOMPSON COMPANY, LTD.

Insurance and General Agency.

433 GEORGE STREET • PHONE 40

HARVEST TIME

suggests the opportunity to all wage-earners of taking advantage of their harvest time (that is their earning period) to lay by a portion of their income for "life's winter," when earning power decreases and expenses still continue

Small beginnings have for many laid the foundation for prosperity.

Have you a Savings Account?

If not, start one now Prosperity is just around the corner

4% ON DEPOSITS

OFFICE HOURS: 9 a.m. to 4 p.m.

Open Saturdays until 5 p.m.

The Toronto Savings & Loan Co.

435-437 GEORGE ST., PETERBORO

NEILL'S

The Store of Better Values

NEILL School Shoes Spell Economy

Fall days mean play days for school children, and play days demand staunch, sturdy footwear. Our children's section features many styles of these in all sizes for the tiny tot or the older school boy or girl.

An appealing price on growing girls', misses', and children's comfortable, good-fitting patent leather one-strap slippers with sewn leather soles and rubber heels.

Sizes 5 to 7½ ... **95c**
Sizes 8 to 10½ ... **$1.10**
Sizes 11 to 2 ... **$1.25**
Sizes 2½ to 7 ... **$1.95**

Boys' and youths' splendid wearing black box kip bluchers with Panco or leather soles at exceptionally low prices for this quality shoe.

Sizes 11 to 13½, **$1.75** and **$1.95**
Sizes 1 to 5½, **$1.95** and **$2.25**

R. Neill, Ltd
350-354 GEORGE STREET
Canada's Greatest Shoe Store

HOTPOINT ELECTRIC RANGES AND APPLIANCES
For sale by
W. GORDON HALL
88 London Street. Phone 1403W
t.f.a-tf-5609

Phone Asta's 953 and 2733

FOR FRESH

FISH

LAKE TROUT
WHITEFISH
HALIBUT
BRITISH COLUMBIA SALMON
RELIABLE SEALED FILLETS.
And Other Seasonable Lines.

Mudcat
Expected Friday — Quantity Limited.

In New Store Saturday
Watch for Announcement To-Morrow.

We can do your caulking at 50c-65c an opening, using the best grade materials.
Weather Stripping a Specialty
J. H. VANCE,
Phone 1292
T-T-S-Nov 7-2994

CRICKET CLUB

The annual general meeting of the Peterborough Cricket Club will be held on FRIDAY EVENING, Oct. 23rd at 7 o'clock, at the Paragon. All members and those interested please take notice.
WALTER STOCKER,
President
2d-93-3206

READ THE WANT ADS.

LOCALS

KNOX CHOIR
Will every member please attend rehearsal tonight, at 8 o'clock sharp.

ORDER TO-DAY—ENJOY TO-MORROW
Our Coal is a shade better. "It's Screened" Famous Reading Anthracite. Sanitary Ice Supply. Coal, Wood, Coke. Phone 3700 dtf

POPPY WREATHS FOR REMEMBRANCE DAY, NOV. 11TH
Please order Wreaths early for Remembrance Day. All orders to J. Abraham, Chairman Poppy Committee. 3d, 96, 3207

CAFETERIA SUPPER
In St. Andrew's S.S. hall on Thursday November 5, commencing at 5.30. Adults 50c, children 25c
4 I 22,28.3 4,3226

HAWAIIAN GUITAR
Private or Class Lessons taught. Apply to 469 Parnell street, or phone 2043J. 1d, 95, 626.

ST. PAUL'S CHURCH CHOIR.
Every member is expected at the choir rehearsal this evening at 8.00.

GET BACK TO NATURE
by taking Mineral Health Baths, 220 Brock street. Phone 3157.
6d, 100, 323.

CENTRAL SCHOOL ASSOCIATION
Presentation of Entrance Diplomas Friday, 8 p.m., in Legion Hall. Mr. J. R. Marshall, speaker. Cheerio Entertainers. Everybody welcome. Silver collection. Sale of home-made candy.
1d-95-3242

EAST CITY SOCIAL
Friday, October 23, is the date of the next of these enjoyable evenings of which the unanimous verdict is, "Best value for your money in the city." 1d. 95, 3205

ANNUAL MEETING
of Board of Anson House will be held at the House, 36 Anson street, on Wednesday October 28, at 3.30 p.m. 3d,22 24 27,3224

GEORGE STREET CHOIR
Practice this evening at 8 a.m. sharp. Special rehearsal for anniversary services Sunday. Every member please attend.

DRY HEMLOCK SLABS
Cut in 12-inch lengths at $3.50 per half cord or $4.50 for large load. You always get "better value" direct from the manufacturer. The Peterborough Lumber Co., Ltd. Phone 3160. 6d, 99, 3198

FOR SALE.
Very best Hardwood, maple and birch, also good pine slabs. Our wood is all measured before being cut to insure correct measurement. Alfred McDonald Lumber Co., Ltd. 'Phone 176.
14d-104-3123

NOTICE
Overcoats have arrived, and values are greater than ever, $12.50 to $15.00. J. L. Wyatt, 53 Hunter street east. Phone 2707W.
1d, 95, 3231

CARD OF THANKS
The family of the late Mrs. L. E. Killoran wish to offer their thanks for the kind expressions of sympathy and services so freely offered by their friends and relatives during their recent bereavement.

NOTICE
The Peterborough Golf and Country Club Limited. The locker rooms will be closed for the season on Saturday, Oct. 31st next. Members are requested to remove their clubs, etc., before this date.—F. L. Bradburn, sec'y. 3d,97,3229

ST. JOHN'S CHOIR
Special Rehearsal this evening at 7 in the Parish House for boy choristers, and 7.30 for adults. It is most important that all members are in attendance and bring concert music with them.

FLOWER FUND TEA
The Ladies' Aid of St. Paul's Church are holding a Flower Fund Tea and sale of homemade cooking at the home of Mrs. D. W. Clark, 319 Stewart street, Friday October 23rd, from 3 to 6 p.m. Come and bring a friend.
3d-17.21.22-3148

FREE FURNACE INSPECTION
by expert, on request to all customers ordering Coal, Coke or Wood at Thompson's. Phone 2260
5d, 16 17 20 22 24, 3136

ALBERTA COAL
Egg size in stock, $12.00 per ton. Best and cheapest fuel for range and furnace for Fall season. Try a ton. Phone 96. McCarthy and Johnston Fh, tf, 318

OLD SHINGLES FREE
Anyone wanting some old shingles for light wood may have them for the taking of them away by calling at 627 Water street.

DRAWING FOR PRIZES TO-NIGHT.
After the Bridge and Euchre Party at St. Alphonsus Lyceum this evening the five $50 prizes will be drawn for. Cards begin at 8.30. All welcome. 25c entrance fee.
1d-95-3234

NEW DRESSES JUST ARRIVED
For Special, $3.98, navy, brown and black, good celanese and latest styles, also better Dresses at $5.98. Travel tweeds, satins, crepes, best assortment, all sizes, worth up to $10, for $5.98. Special week-end sale. New shipment of Hats, $1.75 — Black's 2 Economical Stores, Corner King and George.

SPECIAL BARGAINS.
One Table Model Electric Radio, complete. A bargain at $49.50.
One only 5-Tube Battery Radio, complete. To clear at $37.50.
One Cabinet Phonograph in good condition, including 12 records. A bargain at $17.50.
Upright Piano, in walnut case, fully guaranteed. A wonderful buy at $89.50.
E. V. Warne, 325 George Street.
1d-95-6285

FLAT SILVER

The well-dressed table must have the Best Silver. Therefore MISS ANDREE has selected from us the Silverware necessary for The Examiner's Cooking and Homemaking School.

We specialize in the Better Plates, such as Community 1847 Rogers, Rogers, Oneida in cabinets and separate pieces; new and old patterns.

WARNE BROS
DIAMOND HALL
PHONE 880

ALL SAINTS' CHOR.
Practice to-night at 7.30. Boys at 7 o'clock.

LOYAL ORDER OF MOOSE.
Regular Euchre Friday, Oct. 23, at 8 p.m. sharp. Fowl for prizes.
1d-95-3236

5c Y.W.C.A. GYM. NIGHT TO-NIGHT
Girls, come. Bring your friends for Fun and Frolic. 1d, 95, 3232

Weddings

McCARRELL—WIDDIS.
A very pretty wedding was quietly solemnized yesterday afternoon at the parsonage of the United Church in Bobcaygeon, when the Rev. G. W. Gardner performed the marriage ceremony for Iva Pearl Widdis, daughter of Mr. and Mrs. Fred Widdis of Victoria Road, and Harry McCarrell, only son of Mr. and Mrs. Ben McCarrell, of Emily township.
Miss Margaret Widdis was her sister's bridesmaid and Richard Sutherland, of Kirkfield, acted as groomsman.
Immediately after the ceremony, the wedding party motored to the bride's home, where supper was served. They left for a motor honeymoon, to reside on their return at the bridegroom's home in Emily.

McCORMACK — O'LEARY
A very quiet but pretty wedding was solemnized at nine o'clock on Monday at the Church of the Immaculate Conception, when Kathleen, eldest daughter of Mrs. O'Leary and the late John O'Leary, became the bride of James McCormack, son of Mrs. McCormack and the late Jerry McCormack. The ceremony was performed by the Rev. Dean O'Sullivan.
The bride, who was given in marriage by her brother John O'Leary, wore a lovely gown of poudre blue satin, with matching hat, blue moire slippers and long white kid gloves. She carried a bouquet of Sweetheart roses.
The bridesmaid, Miss A. O'Leary, sister of the bride, was in green georgette with matching hat and slippers and bouquet of Butterfly roses and carnations.
Lex McCormack acted as best man for his brother.
The wedding music was played by Miss Lenna Hummell and Miss Stella Brady sang several times during the progress of the Nuptial Mass.
After the ceremony, a dainty wedding repast was served at the home of the bride. Included among the guests was the Rev. Dean O'Sullivan and the Rev. C. Begley.
The bride and bridegroom left later for a trip to points west, the former travelling in a navy blue tailored suit trimmed with cinnamon fox fur. She wore a black felt hat and matching accessories.
On their return, Mr. and Mrs. McCormack will reside on Hunter street west.

IN MEMORIAM
BOUCHER—In fond and loving memory of Edward Boucher who died four years ago, (October 22).
God knew that you were tired.
And the hills were hard to climb
So He closed your weary eyelids
And whispered: "Peace be thine."
—Fondly remembered by his wife and family.

The value of fur bearing animals on the fur farms of Canada at the end of 1929 was $21,303,035, an increase of $4,901,382 over the preceding year.

Convention Program for Friday

IN MURRAY STREET CHURCH.
Morning Session.
9.30—Devotional: "Holy Spirit and Christian Service" Rev. G. M. Holmes, B.A., Lindsay.
9.45—Report of Committee on State of Religion. Notice of Motion—"State of Religion and Welfare Committee."
10.30—Open Conference—"How to be More Effective." Chairman, Mr. S. J. Moore.
Address—"The Kingdom of God" Rev. Bewley Green, D.D., Toronto.
11.30—Address—"Our Baptist Heritage," Rev. M. C. McLean, B.A., St. Catharines.
Afternoon Session.
2.15—Devotional: "Holy Spirit and Christian Fellowship." Rev. A. H. Promow, Th.D., Walkerville.
2.30—Unfinished Business.
Canadian Survey Committee.
3.00—Report of Canadian Baptist Foreign Mission Board.
4.15—Address—"The Challenge of Hellenism." Rev. Professor M. L. Orchard, M.A., Hamilton.
Evening Session.
7.30—Song Service. Rev. E. T. Newton, B.A., Niagara Falls.
7.45—Devotional: "Holy Spirit and Christian Victory." Rev. H. W. Stewart, M.A., Stratford.
Unfinished Business.
8.05—Music Offering.
8.30—Address—"The Call of Canada," Rev. H. H. Bingham, D.D., Toronto.

Obituary

THOMAS J. MOORE.
The funeral of the late Thomas J. Moore will be held at three o'clock Saturday afternoon from his home at 340 Reid street to Little Lake cemetery, with the Reverend David Wren officiating.

MRS. L. E. KILLORAN
The funeral of the late Mrs. L. E. Killoran left the family residence at 499 Albert street at 8.45 a.m. on Tuesday, Oct. 20th and proceeded to the Sacred Heart church at 9 a.m. Solemn Requiem High Mass was celebrated by Rev. Father J. J. O'Brien, assisted by Rev. Father Maloney and Rev. Father Masterson. Rev. Father Galvin of Downeville delivered the funeral oration and spoke very eloquently on the efficacy of leading a Christian life and the resulting happy death of the deceased. He also spoke of the active part she had taken in the charitable and religious activities of the community and of the love and respect in which she was held by all those with whom she came in contact.
The funeral procession left the Sacred Heart church and proceeded to the Catholic Cemetery at Hastings, where interment took place in the family plot with Rev. Father Kelly officiating at the last rites. Five sons of the deceased and her nephew acted as pallbearers.

EDWARD LESLIE.
A very impressive funeral service, with military honors, took place this morning at Belleghem's Funeral Home when the remains of Edward Leslie, who died in Nicholls Hospital Tuesday as the result of an accident, was taken to his last resting place in Warsaw cemetery. Twenty-five of the deceased boy's fellow members of the 4th Battery, Canadian Artillery, took part in the services and the funeral, with Lieut.-Col. D. J. Lawrie representing the Artillery Brigade. Many of his friends attended and numerous floral tributes testified to the esteem in which he was held.
Members of the 4th Battery were pall-bearers, and the Reverend E. R. James of St. John's Anglican church, officiated. The funeral started at nine o'clock and a long cortege of cars followed to the cemetery. The Last Post was sounded at the grave.

ELEANOR M. GRISDALE, L.D.C.M.,
Pupil of F. G. Mann, L.Mus.
Teacher of Piano.
Pupils Prepared for Exams.
Special Attention to Beginners.
493 CROSS STREET PHONE 1413-W
2d-22,26-3238

MAIN STREET TOPICS

Jabs and Jottings as Picked Up by an Examiner Reporter

WON PORT HOPE CAR
W. J. Corbett of Cobourg won the automobile given by the Port Hope Fair Board.

3000 POUNDS OF GRASS SEED
For the greens and fairways of the Kawartha Golf and Country Club an order for 3,000 pounds of grass seed has been placed with the R. Denne store. This is an exceptionally

Blue Moon SHOES

have been chosen by

Miss Claire Andree

to wear during her stay in the city

WOMEN WHO REALLY CARE

will find these smartly-styled, up-to-the-moment Shoes the very last word in comfort and ease. Priced at

$8.00

WIDTHS AAAA to EEE
WE SPECIALIZE IN FITTING
A. V. LILLOW
330 GEORGE ST. Phone 3199

256 DALHOUSIE ST.
Scott Coal & Lumber Co.
PHONE 1636

FOR HAIR AND SKIN

Miss Claire Andree

will be served

BY—

MADAME MERRIAM

During her stay in the City

PHONE 1182

181 Charlotte St.

MISS CLAIRE ANDREE
of the DeBoth Cooking School is using Groceries from Haboco Stores for all her demonstrations at the GRAND OPERA HOUSE this week.
She strongly recommends Saxon Pastry Flour and Quaker Bread Flour.

Reg. 55c lb. Ceylon and Indian blend
Leader Tea, lb. 49c
O.K. Coffee, freshly ground, lb. 39c
Sunlight Soap, 5 bars 25c
Rolled Wheat, 4 lbs. 25c
Selox, 'the Speed Soap,' 2 large pkgs 25c
Tip Top Golden Bantam Corn, 2 tins 25c
McCormick's Fig Bars, 2 lbs. 25c
No. 5 tin Amber Honey 33c
Comb Honey, pure Clover, 20c
Fresh Fillet of Haddie, lb. 23c
We have increased our order this week—order early

THOMPSON'S OLD ENGLISH STYLE
Mincemeat Extra Special, lb. **10c**
(Bring your own container, if possible

Del Monte Salmon, lb. tin 25c
Caught in the cold Alaskan waters, this fish is equal in flavor and color to a sockeye

"Fountain Brand" hand-packed, choice quality
Tomatoes, No. 2 tins, 4 for 25c
Jewel Shortening, lb. 10c
Bowe's Baking Powder, 1-lb. tin 25c
½ lb. tin, 15c

Bowe's Fresh Creamery Butter
The highest grade obtainable, made from No. 1 quality fresh cream shipped to Toronto daily. This butter is cut in ¼ lb. prints in the carton—the handy way for table use.

New Brazil Nuts, large washed, lb. .. 23c
Cut Lemon and Orange, Peel, lb. 15c
Cut Lemon, Orange & Citron Peel, lb. 19c
Potatoes, peck 10c
Fountain brand Wax Beans, 3 tins 25c
Choice quality, tin .. 10c
Christies' Buttercup Shortbread Biscuits, lb. 27c
Marshall's Fried Fillet of Herrings, lb. tin 23c
No. 1 Tallman Sweet Apples, peck 40c
Aylmer, Pure Catsup, 2 bottles 25c
Tiger, Pints Catsup .. 10c

98 Lbs. Royal Seal Bread Flour ... $2.25
Milled by Quaker Oats
Pure Marmalade, 40-oz. jar 19c

Haboco Stores
"MORE FOR LESS"

IT'S CONFIDENCE THAT DOES IT.

FREE DELIVERY
Means a big opportunity to the Ladies of the City to get the best quality of goods at the lowest prices, delivered Free to all parts of the city.

APPLES We have beautiful Bailey sweet apples, delicious for eating or preserving.
Peck 45c
McIntosh Apples, peck 45c

TEA Finest Orange Pekoe. An excellent flavored tea. ½ lb. pkg. **30c**

FRIDAY AND SATURDAY SPECIALS
Peameal Bacon, lb. 21c
Salted Peanuts, 2 lbs. ... 25c
Popping Corn, 2 lbs. 25c
Christie Biscuit, lb. 25c
Creamery Butter, lb. 23c
Cottage Rolls, lb. 15c
Pure Lard, lb. 10c
Shortening, lb. 10c
Redpath Sugar, 10 lbs. ... 53c
Lux, 3 pkgs. 25c
Rolled Oats, 8 lbs. 25c
Cooking Beans, 8 lbs. 25c
Walnuts, ¼'s, lb. 45c
Breakfast Bacon, lb. 19c
Sweet Potatoes, 6 lbs. 25c
Preserving Pears, 11 qts. .. 50c
Head Lettuce 15c-18c
Celery 10c-15c
Cooking Onions, 15 lbs. ... 25c
Soda Wafers, pkg. 10c
Blue Grapes, basket 30c
Tiger Salmon, 2 tins 25c
Pink Salmon, 3 tins 25c
Peas, 3 tins 25c
Tomatoes 2½'s, 3 tins ... 25c
Sultana Raisins, 2 lbs. 25c
Citron Peel, lb. 25c
Peanut Butter, barrel 15c
Peanut Butter, pint 21c
Campbell's Tomato Soup, 3 tins 25c

Porter S. White Co.
Phones 1900, 2900 **Groceterias** 216 CHARLOTTE, 372 GEORGE

Music at the DeBoth School is provided by one of the new Northern Electric Radios, chosen in our studio by Miss Claire Andree for its beautiful cabinet and clear, natural tone.

WE Now have these Marvellous Sets Available

We now have these marvellous sets available for immediate delivery. Visit our studios and hear the extraordinary fidelity of tone achieved in these new Northern Electric models. The cabinets, too, are utterly charming, tastefully designed in rich walnuts. Undoubtedly to-day's greatest radio values.

The JASPER

An eight-tube superheterodyne chassis of compact design, incorporating all the latest proved radio engineering refinements. "Line-o-lite" tuning. In beautifully finished cabinet with solid walnut top; centre and side panels of American Butt walnut.
$119.00

An eight-tube superheterodyne set, similar to the Jasper, but in magnificent cabinet of imposing design.

The LUCERNE

The PICTOU

with striped walnut top; centre and side panels of rare French walnut Burl. A really superb piece of furniture craftsmanship.
$149.50

A seven-tube screen-grid set with power detector; push-pull amplification; "Line-o-lite" tuning; tone selector; volume control; latest type dynamic loud speaker; cabinet finished in matched grain walnut.
$169.50

"Ye Olde Firme"
HEINTZMAN & CO., Limited
HEINTZMAN HALL
ROYAL BANK BLDG., GEORGE and HUNTER STS. PHONE 258

IN MEMORIAM.
BIGELOW—In loving memory of Sarah Jane Somerville, beloved wife of Mr. Robert H. Bigelow, who departed this life October 22, 1921.

"Deep in our hearts lies the picture
Of a loved one laid to rest.
In memory's frame we will keep it
Because she was one of the best."

Always remembered by her Husband and Sons, Gordon and Harold.

GUEST OF F. D. KERR, K.C.
Judge Wearing of London, who is attending the Baptist Convention here this week, was the guest of F. D. Kerr, K.C., at luncheon at the Empress today. The members of the Peterborough Bar were also present as Mr. Kerr's guests, among them being E. A. Peck, M.P., and J. F. Strickland, K.C., M.P.P.

CHINA ACCEPTS PROPOSALS OF LEAGUE OF NATIONS

PROBABILITIES
Moderate southerly winds; fair and warm.
Saturday. — Fresh southerly winds; mostly fair and warm; probably a few light scattered showers.

The Peterborough Examiner

HOME EDITION

VOL. LXVII., No. 95 — PETERBOROUGH, ONTARIO, CANADA, FRIDAY, OCTOBER 23, 1931 — PRICE THREE CENTS

FREEBURN GETS 10 MONTHS, $1,500 FINE

Prisoner Makes Escape From Police Car

YOUTH ESCAPES AT STOP STREET LATER CAPTURED

Fergus Mongraw Was to be Sentenced for Theft of a Car.

IN BACK SEAT.

Captured in Ashburnham By Sergeant Thomas and P. C. Puffer.

Escaping from the police car which was bearing him to the police station where he was to be sentenced on a charge of car stealing, Fergus Mongraw, local youth of 18, eluded pursuing police for more than five hours today.

Mongraw made his break for freedom at the corner of Hunter and Water streets at 9:15 this morning. Running through the business district, closely pursued by Constable Jack Thompson, the youth outraced the burly constable, and was able to keep out of the hands of police, who combed the city for him, until 2:40 this afternoon when he was captured in the outskirts of Ashburnham.

Caught In Chicken Pen

Sergeant Art Thomas and Constable Gordon Puffer made the capture, Mongraw was in among a pen of fowl on the Hubbs' farm on Armour road, just below the Westclox plant, when recaptured. He was holding a large goose, apparently with the intention of killing it, as the two officers entered the pen.

Covered by a revolver, Mongraw, submitted peacefully to arrest. Handcuffed, he was taken to the police station where he was later charged before Magistrate Langley with breaking from police custody. He pleaded guilty.

Mongraw appeared tired and worn from his mad attempt to flee justice. He had had no food and his clothes were muddy and dirty from clambering over fences and hiding in sheds and outbuildings.

Police learned about noon that the fugitive was in Ashburnham and capture followed after a thorough search along the canal bank.

With Mongraw in the back seat of the car when he made his break were three other prisoners. Two constables, Puffer and Thompson were in the front, the former having his attention engaged in operating the vahicle.

With Mongraw in the back seat of the car were three other prisoners. Two constables, Puffer and Thompson, were in the front, the former having his attention engaged in operating the vehicle.

Lights Against Car

As the car swung down Water street the signal lights at Hunter street turned red on traffic moving north and south. Constable Puffer brought the police car to a stop for the red lights. It was then that Mongraw made his break.

Flinging open the door on the right side, he leaped out. He almost tripped in taking his first stride, but steadying himself he gained the sidewalk. Running like a sprinter, he headed West on Hunter street toward George street.

Constable Thompson jumped from from the front seat before the escaping prisoner had taken five steps. He took up the pursuit.

Others Taken To Station.

The other prisoners in the car did not follow Mongraw's example, although with Thompson away they had a great opportunity. Hastily, Constable Puffer drove them to the Police Station and locked them up.

Reporting the escape to Sergeant Thomas, Puffer, with other constables, took up the hunt.

Mongraw raced west on Hunter Street to Chambers Street, and then up Chambers Street, Constable Thompson following closely. Wheeling around the corner of one of the buildings, the prisoner fled down a laneway.

When Thompson gained the laneway, Mongraw was nowhere in sight. Reinforced by other constables, the search among the low sheds and buildings that cluster the Chambers Street neighborhood continued.

For several minutes, Mongraw hid in a shed behind H. Dunford's garage. The hunt becoming too hot for him there, he made another break.

EXCHANGE RATE.

TORONTO, Ont., October 23 (C.P.). — Exchange rates to-day were as follows:

Pound sterling in Montreal, 4.85

Pound sterling in New York, 3.92⅛.

Canadian dollar in New York, 69⅞.

Egg-Laying Bluff Is Over for Hens

OAKLAND, Calif., October 23 (C.P.). — A contraption on display at an inventors' congress here will, if its designers are correct, cause a hen to tell whether she has laid an egg.

It is a trap nest with double exit. If she enters and does not lay an egg, the hen must go out through the exit leading to a pen set aside for non-layers.

If the egg is forthcoming, the second exit opens and allows her to depart to a pen for the laying hens.

LEADING AIRMEN TO BE IN CITY FOR BIG PAGEANT

Three Stunt Pilots to Entertain Audiences at Airfield.

FORMATION FLIGHTS.

Air Pageant Will Be Staged in Peterboro Saturday.

Among the prominent visitors who will fly here to-morrow morning for Peterborough's first Air Pageant are Col. D. J. Joy, Inspector of Air Regulations, Dept. of National Defence; L. H. Smith President of the Hamilton Flying Club; Major-General and Mrs. J. H. O'Brien of Ottawa; Keith Russell, President of Toronto Aero Club; Mr. and Mrs. Ernest French of Toronto Flying Club; G. M. Ross, executive secretary of the Canadian Flying Clubs Association, and business manager of the Trans-Canada Air Pageant.

Norbert Millar, winner of the Canadian Air Derby, will take part, and his runner-up, Bill Drury of St. Catharines. Others will be Dr. Charles Roop, secretary of Kingston Flying Club; Capt. J. D. Parkinson, test pilot for Curtis-Reid Aircraft Company; Capt. W. J. Sanderson, the president of Fleet Aircraft Company, of Fort Erie, and a representation from the London Flying Club. There will be visitors from Toronto, Hamilton, London, Kingston, Ottawa, St. Catharines, Montreal, Fort Erie, Whitby and other places in Ontario, most of them arriving to-morrow morning.

Starts At 2 p.m.

The Air Pageant, which will likely become an annual affair here, will commence at two o'clock on Saturday afternoon at the flying field

(Turn to page 5, please)

CAR HITS TRUCK WORKMAN DIES 6 OTHERS HURT

Ottawa Driver Piles Into Repair Gang in Preference to Approaching Car.

NEAR WATERTON.

Aged Lady May Die of Injuries—Inquest to be Opened.

BROCKVILLE, Ont., Oct. 25 (C.P.)—One was fatally hurt and six were injured, five of them slightly, when a car driven by Harvey Pulford, Ottawa, former well-known athlete, struck a parked truck half a mile west of Waterton in Escott Township on King's Highway No. 2, at four o'clock yesterday afternoon. James Craig, of Lyn, employed with a road repair crew working near the truck, died in the General Hospital at 7.15 o'clock this morning, after having sustained fractures of both legs and internal injuries. Mrs. M. E. Pulford of Ottawa, in her 82nd year, mother of Harvey Pulford, is in the same hospital with a fractured femur, while both Mr. and Mrs. Harvey Pulford sustained superficial injuries.

Other members of the road gang hurt were: Robert Hodge, Mallorytown, slight head injuries; Samuel Nowlan, Mallorytown, injuries to the foot; and Robert Latham, Mallorytown, bruises. After having received treatment at the hospital, Mr. and Mrs. Pulford were able to leave that institution, the latter returning to her home in Ottawa. Mrs. Pulford Sr., is considered to be seriously injured, and, in view of her advanced age, may not recover.

On Way Home

The Pulford party had motored to Kingston for the day and were returning to Ottawa by way of Jonestown when, on rounding a slight curve near Watertown, according to the story told by Mr. Pulford, he perceived a large truck parked beside the road and another car approaching from the east at a speed of from 40 to 45 miles per hour. Pulford declares that he was travelling at not more than 30 miles per hour and immediately had to choose between striking the car or the truck. He chose the latter course. A road repair crew in charge of D. S. Clow, Mallorytown, was at work in rear of the truck, four of them being injured and Craig so gravely that his life was despaired of after he had been admitted to the hospital for treatment.

CHRISTIAN CHURCH ADJUSTMENT TO 'NEW WORLDLINESS' REQUIRED

Baptist Convention is in Its Final Day of Conferences.

REPORTS ENCOURAGING.

An adjustment of the church to what was termed the "new worldliness", was pointed out as one of the religious objectives that must be kept in mind, in the report of the special committee on the State of Religion presented at the Baptist Convention at this morning's session by Professor P.G. Gilmour, Hamilton.

The report stated that the "old worldliness" which had often been identified with certain amusements, had been dealt with fairly faithfully if not always wisely. The "new worldliness" was evidenced by men's interest in social problems in the regulation of population and marriage, in child welfare and the rehabilitation of the poor and underprivileged.

The final day of the convention opened promptly with a devotional period under the leadership of the Rev. Gordon M. Holmes. Lindsay, his subject being, "The Holy Spirit and Christian Service." The Holy Spirit is God's great agency to serve men with the Gospel. The Holy Spirit is present in the world to serve men's highest interests. He seeks men and women through whom to bless the world. Only those yielded to Him can render acceptable service. Christian service in the Holy Spirit would exhibit loyalty to Christ, pursue the program of Christ, manifest the

(Turn to Page 5)

Basmaski And Hart In a Title Match

Peterborough wrestling fans are promised a bumper attraction for Friday next October 30th when Champion Joe Basaski of Columbus, Ohio, will meet Frankie Hart for the lightweight championship. Matchmaker Charles Hallet has been workin on this match for over two weeks and only completed negotiations at noon today.

New Zealand's Gov't Will Go To Country

WELLINGTON, N.Z., Oct. 23 (C.P.)—Prime Minister G. W. Forbes announced after a special meeting of the National Cabinet tonight that the Government would go to the country at the earliest possible moment after conclusion of the present special session of Parliament.

No date has been fixed for the election, but it is expected polling will take place either on Dec. 2 or Dec. 9. A short session will be called as early after New Year as possible.

Use of buses in Spain is rapidly increasing.

Cowboy Loses Argument Over 15 Cents As Officer Shoots Him Through Heart

NEW YORK, N. Y., Oct. 23.—A cowboy who went taxi riding lost his life early today in an argument with a policeman over a 15c cab bill.

Owen Crosby of Carlsbad, N.M., resented Patrolman John Quigley's order to pay the bill. He struck the policeman across the face with a riding crop. Quigley tapped him on the head with his nightstick and two more cowboys ran out of a nearby restaurant and rallied to Crosby's aid.

The policeman drew his gun and fired once, striking Crosby in the heart.

Joe Rock, 31, of Fort Worth, Tex., appearing with Crosby at a rodeo in Madison Square Garden was held by police for questioning.

WORLDLY THINGS LACK THE PEACE THAT MEN SEEK

Rev. G. A. Leichliter, of Toronto, Discusses External Values at Kiwanis Lunch.

SUGGESTIVE THEME.

Dr. Ray Scott Pays $4.35 for a Canadian Silk Tie.

"Always Something Lacking" was the provocative subject of an address by Rev. G. A. Leichliter of College Street Baptist church at to-day's luncheon of the Kiwanis Club at the Empress Hotel. Rev. Mr. Leichliter is a delegate to the Ontario and Quebec Baptist convention here this week.

In our actual experiences these days we are all discovering that something is lacking, Rev. Mr. Leichliter said.

"We should like to shake ourselves loose from it, and to be out in the open with the old equipment, the old supplies, and going somewhere. In respect to things possessed there is always something lacking. For example, how much money must we have until we don't want any more. Is it the things we have that satisfy us? Do the things we possess give us that satisfaction and content which we know as peace?"

Rev. Mr. Leichliter posed his question in respect to the number of persons we may know and the number of places we visit. How many persons must we know until we don't wish to know any more? In developing this theme he cited instances of each of these experiences, indicating their lack and failure to give us that serenity which we seek, but which is not built upon possessions, human contacts and the ephemeral attraction of new places. Is among the things that a human and temporal we find expression of the eternal, in love, friendship and service, in which we catch a consciousness of God that binds us to our fellow, prompting us to make his task ours and sending us back to share in the world's difficulties. There is one place, regardless of denominational expressions, in which nothing is lacking. And it was not surprising, Rev. Mr. Leichliter remarked, that many of the books that are coming from the presses to-day treat God as a reality.

In that one source where nothing was lacking men would find the courage to take the burdens and difficulties of life and to go forward unafraid. "Once a man reaches God's side of him, then you have a life for which you will neither be ashamed nor afraid."

John I. Allen presided at the luncheon, and received from Charlie Saunders of Richard Hall, Limited, three silk ties, and those first to be made ... Canada. Mr. Allan presented one of them to Rev. Mr. Leichliter, another to Rev. Dr. Huntley of Hamilton, who was also a guest, and the third which was knocked down to Dr. Ray Scott for $4.35.

John I. Marshall, representing the Chamber of Commerce, reported that the week-end air pageant would be confined to Saturday afternoon's program so as to avoid a Sunday afternoon demonstration and its conflict with the Lords Day Act.

C.G.E. TO CLOSE DOWN TO TAKE AN INVENTORY

All the manufacturing departments of the C.G.E. Company here will be closed down the last three days of next week, October 29th, 30th and 31st, the General Manager has announced for the purpose of taking physical inventory.

500 Tons Holly Coming From B.C.

VICTORIA, B.C., October 23 (C.P.). — Five hundred tons of holly, mostly from Vancouver Island points, and several times that weight of Christmas trees will be shipped out of the Province to Eastern Canada and points in the United States during the next six weeks. Yesterday with its seasonable touch of cold brought sharp reminders of arrangements for the festive season, the commercial end of which annually brings a tidy volume of business to producers in British Columbia.

ENGINEERS HEAR BELL OFFICIALS

Trans-Atlantic Telephone Communication Sketched to Engineers.

TRANS-CANADA ROUTE.

Comparatively recent advancements in the speed and efficiency of long distance telephonic communication were sketched by H. A. Wilson and H. H. P. Johnston of the Bell Telephone Company at last night's meeting of the Peterborough branch of the Engineering Institute of Canada in the Paragon Tea rooms. A reel of motion pictures graphically traced the course of a transatlantic telephone call from Montreal to Plymouth, England, and suggested to the audience of technicians something of the engineering problem involved in the transmission of the electric impulses by radio from one continent to the other.

A. B. Gates was chairman of the meeting. As a parenthesis to the main subject, which was supplementarily discussed by Mr. Johnston and Mr. Wilson, it was stated that the Peterborough office of the Bell Telephone Company handled 165,000 long distance toll calls last year. Two of them were hooked up with Europe, one from Peterborough to an hotel in Paris and the other from London to Lakefield.

The present course of transatlantic communication by telephone as shown in the motion picture followed the wires from Montreal to New York and thence also by wire to the radio transmitting station at Rocky Point, L.I. There it was transferred to the ether, and was picked up by the receiving station at Cupar in Scotland, whose aerials are three miles long. By wire it was sent to London, and finally reached its destination at an imaginary business house in Plymouth.

The return route is from London to Rugby, the site of one of the world's great radio stations with a tower higher than any building in New York and huge generators which increase the electric energy carrying the original message from London one billion fold, sputter it into the air, and on the cisatlantic coast it is received at Houlton, Maine, and carried by wire 600 miles to New York. Engineers at

(Turn to Page 10, please)

Ministers Approve Of Chamber's Action

Approving the action of the Chamber of Commerce and officials of the air pageant in cancelling the aviation demonstration scheduled for Sunday afternoon, the Ministerial Association to-day in an announcement urges all citizens to give air pageant their solid support and attend the big meet Saturday afternoon in overwhelming numbers.

JAPAN IS READY TO MOVE TROOPS IN TIME LIMIT

Be Out in Three Weeks if Anti-agitation Ceases Outside Railway Zone.

DEPENDS ON GUARANTEE.

Move is Regarded as Important Concession in League Circles.

GENEVA, Switzerland, Oct. 23.—(AP)—Dr. Alfred Sze, China's representative on the League of Nations Council, informed his colleagues this evening that his government accepts the draft resolution presented yesterday by Aristide Briand as a basis for restoring peace in Manchuria.

TOKYO, Oct. 23.—(AP)—Kenkichi Yoshizawa, Japanese delegate to the League of Nations council at Geneva, was instructed by the Government today to inform the council that Japan will do her best to complete withdrawal of troops from outside the railway zone in Manchuria within three weeks if China agrees to cease alleged anti-Japagitation there.

It was emphasized here, however, that although Japan is conditionally prepared to make a concession over the question of withdrawal of troops in Manchuria to within the railway zone it would be impossible to give a definite promise that the evacuation would be completed by November 16, when the council next meets.

Up To China

The progress of the withdrawal it was pointed out would necessarily be dependent upon China's willingness and ability to guarantee and maintain peace and order after the withdrawal.

It was also emphasized that these instructions to Ambassador Yoshizawa do not represent a new formula but are merely a further concession to the first of three formulas drafted by Sir Eric Drummond of Great Britain.

These instructions, however, which it was hoped would reach Geneva in time for today's council session were looked upon here as an important concession on Japan's part because she hitherto refused to consider any question of a time limit.

SENATOR CURRY TAKEN BY DEATH

Passing Creates Third Vacancy in Upper House—Second for Nova Scotia.

LIBERALS IN MAJORITY.

AMHERST, N.S., Oct. 23 (C.P.).—Hon. Nathaniel Curry, a member of the Canadian Senate since 1912, died at his summer residence, at Tidnish, N.S., this morning. He was eighty years old.

OTTAWA, Ont., Oct. 23 (C.P.)—The death of Hon Nathaniel Curry to-day creates the third vacancy in the Upper Chamber, and incidentally the second for Nova Scotia. Hon. E. M. Farrell, Liverpool, N.S., died shortly after the prorogation of the last session of Parliament, and a successor, who will probably be Dr. J. A. Macdonald, former Conservative member for Richmond-West, Cape Breton, remains to be chosen. The third vacancy is in Quebec Province owing to the death several months ago of Hon. G. G. Foster, Montreal.

While Liberals now have a majority of one in the Upper House, appointments to the three vacancies, likely to take place before Parliament again opens, will give the Conservative forces a majority of two.

The party standing in the Senate is now:

Liberals	47
Conservatives	46
Vacancies	3
Total	96

FOREIGN EXCHANGE.

NEW YORK, N. Oct. 23.—(C.P.)—Prime Mercantile Paper 3¾ per cent. ... sign exchange irregular. Dem... rates (Great Britain in dollars ... Great Britain ... France ... Italy 5.21½, Germany 23.27; Canadian ... discount.

Stiff Sentences Are Handed Out To Moonshiners

Sammy Hill and Hector Weaver Are Each Sentenced to Six Months in the Reformatory and Fined $500 — Failure to Pay Means Extra Six Months.

YANKEE SMITH, FOURTH MEMBER UNDER ARREST, SENTENCED TO ONE MONTH IN GAOL AND $200

Conviction of All Four is Result of Work of Detective Sergeant Zaneth of the R.C.MP., Who Outwitted Men in Their Carefully Concealed Stills.

In an attempt to effectually clip the wings of the main operators of the moonshine ring which has been manufacturing and selling swamp whiskey extensively throughout the northern part of Peterborough and Victoria Counties, Magistrate Langley this morning handed out stiff sentences in heavy fines and imprisonment to four men who came before him for breaches of the Excise Act.

Bruce Freeburn, of Bobcaygeon, master mind of the moonshine trade, was sentenced to ten months in the Ontario Reformatory and ordered to pay a fine of $1,500. In default of payment of the fine he will serve an additional ten months in the reformatory.

Twice previously Freeburn has been before the local court on charges of operating stills, but this is the first time he has been convicted.

Gets Six Months

His 17-year-old nephew, Sammy Hill, who had been found in company with Freeburn at a still in Harvey township, was sentenced to six months in the reformatory with a fine of $500. Failure to pay the fine will bring him an additional term of six months.

The youth has spent two terms in Burwash for similar offences last year. "Don't let this man make a monkey out of you again," said the magistrate in advising Hill not to be led back into the moonshine business by Freeburn.

Charged as a second offender under the Excise Act, Hector Weaver, of Burleigh Falls, was fined $500 and sentenced to six months in the reformatory. An additional six months will result on his failure to pay the fine.

In 1928, Weaver had been found guilty of operating a still.

Changes His Plea

Pleading that he had not understood the charge of selling illicit spirits to which he had pleaded guilty on Monday, Clarence Weaver, a brother, was allowed to change his plea to not guilty. He was remanded until Thursday for trial.

Thomas "Yankee" Smith, the other member of the quartet, who had entered guilty pleas to operating a still and selling moonshine, was sentenced to one month in the county goal and to pay a fine of $200 on each charge. Default of payment of the fine will bring him an additional term in the reformatory of six months. Both sentences are to run concurrently.

The conviction of all four is the result of the work of Detective Sergeant Zaneth, of the R.C.M.P. who outwitted the men in their carefully concealed moonshine dealings in the north.

"Nigger" Young was remanded on a charge of selling illicit spirits. The remand was granted on the ground that an important Crown witness is in hospital and could not attend court.

LESLIE'S DEATH IS FOUND DUE TO OWN NEGLIGENCE

Inquest is Held Into Death of 16 Year Old Tank Boy.

16 WITNESSES.

None Were Able to Describe How the Accident Really Happened.

His own carelessness in arranging his seat on top of the water tank wagon, which he was driving, caused Edward Leslie to fall from the wagon and roll to his death beneath its heavy front wheel, the coroner's jury, inquiring last night into the circumstances of the fatal accident to the 16-year-old boy, found in returning a verdict of accidental death.

The jury's verdict reads:

"That from the evidence submitted, Edward Leslie came to his death by falling off a water tank in front of the wheels, the left front wheel passing over his body causing injury which proved fatal in a few hours. This accident happened on October 20, 1931, on the farm of Mr. George Howden in the Township of Smith, County of Peterborough. There is no evidence that anyone is to blame except the deceased who arranged his own seat on the tank and who was warned by a fellow workman that it looked dangerous."

16 Witnesses

None of the sixteen witnesses called to testify before Coroner Dr. T. W. H. Young could describe how the accident really occurred, although several offered theories which all had to do with the rolling

(Turn to page 3, please).

GORDON DEFENDS KING'S ADDRESS

Liberal Leader's Hands Were Tied During Beauharnois Investigation.

QUESTION NOT STUDIED.

TORONTO, Ont., Oct. 25 (C.P.).—Speaking before the Women's Liberal Association here yesterday, Hon. G. N. Gordon, K.C., who was once Minister of Immigration in the Dominion Liberal Government, pointed out that Rt. Hon. Mackenzie King, Dominion Liberal leader, lacked the power to force a judicial enquiry into the source and disposal of party funds. Mr. Gordon was discussing the statement of Harry Sifton last Tuesday, criticizing the remarks of Mr. King on the Beauharnois matter, at the Liberal convention in London, Ont.

Did Not Study Matter.

"When Mr. Sifton says he listened with disappointment to the remarks of the Rt. Hon. Mackenzie King in his explanation of the Beauharnois matter, I may submit to you he has not given the matter sufficient study," said Mr. Gordon.

Mr. Gordon said no better enunciation of Liberal principles could be given than those set forth in Mr. Sifton's statement, but declared Mr. Sifton had not appreciated the difficulties of leaders of a party out of power. Mr. King's hands were tied, he said.

60 YEARS EACH FOR KIDNAPPERS

Mulatto Girl Implicated in Holding of Wall Street Broker is Freed.

RANSOM WAS $50,000.

NEW YORK, N.Y., Oct. 26—Four men convicted of kidnapping Charles M. Rosenthal, youthful Wall Street broker for $50,000 ransom, were sentenced to-day to terms of sixty years each in prison.

A Mulatto girl, known as Betty Green, was tried with the kidnappers, but was acquitted by the jury which found the four men guilty. The girl acknowledged that she brought Rosenthal into the hands of the kidnappers, but insisted that she had no knowledge of the reason why they wanted him.

The kidnappers are: Marcus Blumenthal, alias Jack Markham, New York; Alberta Sileo, alias John Rocco; Theodore Adanolfi, alias Harry King, the latter two both from Newark, N.J., and Nicholas Rutigliano, manager of a local hotel.

REBELS IN CONTROL OF CYPRUS AFTER ROUTING POLICE FORCES, BURNING HOME OF GOVERNOR

Break is Climax of Resentment at Imposition of Traiffs Council Had Rejected.

ASK UNION WITH GREECE.

Foreign Women and Children Rushed to Ships as Danger Spreads.

LARNACA, Island of Cyprus, October 23 (C.P.). — The military and naval forces of Great Britain are hastening today to quell a revolt in Cyprus, ancient Mediterranean island over which Alexander the Great squabbled with an Egyptian Ptolemy, and where St. Paul, St. Mark, and St. Barnabas preached early Christianity.

For more than a day most of the island has been in control of revolters who are demanding union with Greece, which aided Cyprus in the struggle against Alexander 2,000-odd years ago.

The revolt developed after weeks of growing resentment against a British Imperial order imposing tariffs which the Cyprian Legislative Council had rejected.

Late last night a group of revolutionists stopped motor trucks carrying rations for British soldiers at Limasol, the ancient town where Richard the Lion-hearted married Berengaria of Navarre in 1191. The drivers of the trucks were forced to abandon them. The mob then overpowered the police and attacked and burned the District Commissioner's house.

Council Resigns.

On Wednesday night, when the rioting began, several members of the Council, after addressing a large meeting at Nicosia, led a group of revolters to Government House to present their resignations and demand union wih Greece.

They rushed the guard and stoned the building, breaking windows and tiles. Six automobiles, including the cars of the Governor and the police, were burned, and finally the Government House itself was set on fire and burned to the ground.

Several policemen were injured in the melee. Their comrades fired into the crowd and 10 or 12 persons were wounded.

Meanwhile the revolt spread to every town and village on the island. Detachments of Royal Welsh Fusiliers were ordered out. At Famagusta they stood guard while women and children were taken out to ships in the harbor.

At Paphos, where mythology says Aphrodite, th Goddess of Love, was born of sea foam, mobs roamed through the streets.

Although a state of nervous tension continued to prevail last night the only ne woutbreak was the one at Limasol.

Troops Rushed By Sea, Air

CAIRO, Egypt., Oct. 23. (AP)—Sea and air transportation were in use to-day carrying British forces to Cyprus to put down the revolt there.

Two cruisers the London and the Shropshire, and two destroyers, the Achates and the Acasta with more than 1,400 men and officers, were on their way from Crete.

Soldiers were landed on the island by airplanes and a company of the King's Rifles was sent to Port Said to proceed to Cyprus by trawler.

The dispatch of war vessels and troops followed appeals from the Cyprian Government for assistance.

BOWMANVILLE MAN WINS CAR

R. D. Whitmee Draws Lucky Ticket Number 3442 at Pontypool Carnival.

IS HUGE SUCCESS.

PONTYPOOL, Oct. 23—The street fair last night featured one of the largest events known in the history of Pontypool. Young and old alike enjoyed the bingo, wheels of fortune and other games of skill and chance which afforded amusement during the evening.

At 10.30 p.m. the tickets on the car were placed in a large churn and the lucky ticket was drawn. Number 3442 won the car which went to R. O. Whitmee of Bowmanville.

Following this the draw was made for the lucky ticket on a chair donated by Morris Bros., Bowmanville and was won by Mrs. William Webb, Pontypool. A pair of trousers donated by The Porter Tailors, Toronto went to Mr. Strong of Lotus.

Bert Johnston helped greatly in making the evening a success by a demonstration given on the Hotel platform and their music on the street and at the dance was enjoyed by all. The amazed crowd also stood by as Mr. Johnston drove blindfolded through the crowd at 45 miles per hour.

In building its $1,700,00 aqeduct water system, Ravena, Italy, laid 65 miles of cast iron pipe and used 9,170 tons of lead to close the pipe joints.

College Freshmen Scorn Marriages

NEW YORK, N.Y., Oct. 23.—Weddings are going to be scarce in the future insofar as college girls are concerned. A questionnaire answered by 750 freshmen entering a local college revealed only one who had intentions of marrying following her graduation.

The balance declared they prefer earning their own living. Many expect to start working while in college. Professions most popular with the freshmen seemed to be, according to their answers, general tutoring, piano and violin teaching, clerical work, drama writing saleswomen and journalism.

Questions as to selected home occupations, only 15 students favored household arts, which include cooking, sewing, knitting and the care of children.

The favorite major subject listed was French.

TO-DAY MAY BE JUDGMENT DAY FOR AL CAPONE

Racketeering Overlord Presents Himself Before Judge for Sentence.

MANY AXES HANGING.

Prosecutors Busy Seeking Ways of Halting Further Dodges by Gangster.

CHICAGO, Ills., Oct. 23. (CP)—To-day may be judgment day for Al Capone convicted tax dodger.

The reputed overlord of racketeering, bootlegging, and gambling presents himself before Judge James H. Wilkerson to hear the penalty pronounced for his evasion of the income taxes. And he does so with a veritable battery of axes hanging over his head.

As his attorneys jockey for an arrest of judgment and stay of sentence while he appeals to a higher court, there will be many things to consider.

17 Years Maximum

For one thing, Capone was convicted on three felony counts, carrying a maximum of five years in the penitentiary and $10,000 fine each, and two misdemeanor counts, each carrying a year in jail and $10,000. Maximum possible sentence, therefore, is seventeen years and $50,000.

For another Capone faces the possibility that he may be prosecuted with his bodyguard, Phil D'Andrea, who toted a pistol into Federal Court Oct. 10. D'Andrea has been cited for contempt. The case, after various continuances, comes up next Tuesday. Yesterday when Judge Wilkerson saw D'Andrea before him he asked: "Is there evidence that the defendant Capone had knowledge of D'Andrea being armed?"

Federal prosecutors have been busy the past week searching through law books for precedents to stay the arguments of Capone's counsel for a stay of sentence, an arrest of judgment, or a new trial. But even if prosecutors win every tilt, Capone may delay entering prison as much as two years by appealing.

Another Threat

Nevertheless, there hangs over his head a six months term pronounced for contempt of court of the federal court because he dodged a federal grand jury subpoena on a false affidavit. That conviction soon will be reviewed by the circuit court of appeals.

And, too, he faces trial on charges of conspiracy of having violated the Prohibition Act 5 000 separate times.

The government, throughout prosecution for the income tax evasions, carefully guarded its prohibition violation allegations. It can call the liquor charges up on five day's notice.

HUNGER STRIKE DECLARED

MEXICO CITY, Oct. 23 (A.P.)—A hunger strike has been declared here by 104 teachers, men and women, who have been without jobs for more than two months. The teachers struck two months ago, demanding back payment of salaries, and they were dropped off the payrolls.

Pontiff Inaugurates Telephoto System

VATICAN CITY, Oct. 23.—(C. P.)—Pope Pius XI will inauguratae a radio telephoto service from the Vatican broadcasting station at 1 p.m., tomorrow when a picture of himself and a group of church officials will be transmitted to Paris.

Telephoto tests have been conducted at the station for some time, but on this occasion the picture will taken and developed while the Pontiff waits to see it transmitted and to receive an acknowledgment of its receipt from Cardinal Verdier at Paris.

Huge Cartoons Feature Campaign

STRIKING POSTER IN BRITISH ELECTIONS

This is one of the posters issued by the Conservative central office in connection with the opening of the British election campaign. It is interesting to know that the poster was originally sloganized as a straight Conservative poster but this was blotted out to make way for the National policy. John Bull, as the cartoon portrays, "bails out" safely from the Socialist craft.

RE-ELECT PROF. McCRIMMON HEAD OF BAPTIST CONVENTION

OFFICER RE-ELECTED.

Greater Need For Temperance Education is Stressed.

Despite his reluctance to accept the responsibilities of the presidential chair for another term Professor A. L. McCrimmon was yesterday afternoon unanimously returned to office by the delegates in attendance at the Baptist Convention of Ontario and Quebec.

The vice-presidents and secretary were likewise re-elected to office. On the motion of Rev. Dr. George T. Webb the office of secretary-treasurer which was formerly been combined was split, and R. D. Warren was elected as treasurer. It was felt that the combined duties of secretary-treasurer had grown to such proportions as to render the task too onerous for one man to undertake.

Officers 1931-32 Convention.

The officers of the convention for 1931-32 was elected yesterday afternoon stand as follows:

President—Professor A. L. McCrimmon, Hamilton.

Vice-presidents — Rev. J. A. Johnston, B.A., London; Rev. W. B. Merrill, B.A., Toronto.

Secretary—Rev. C. E. McLeod, Toronto.

Treasurer—R. D. Warren.

The nomination of Professor McCrimmon for re-election to office was made by the Rev. J. A. Johnston, who referred in eulogistic terms to the president's statemanship along denominational lines, and his remarkable qualities of leadership. The nomination was greeted with a fervent outburst of applause, and the re-election was made by a unanimous standing vote.

The Rev. M. C. MacLean of St. Catharines presented the report of the ordination committee at the afternoon session following the opening devotional address by the Rev W. T. Stevens, B.A., Toronto, on "The Holy Spirit and the New Birth." Mr. MacLean moved the adoption of the report. It was seconded by the Rev. H. McDiarmid, Toronto, and was adopted after considerable discussion.

The Rev. B. W. Merrill, Toronto, presented and moved the adoption of the report on the Board of Religious Education in the absence of the chairman, Harry L. Stark. The adoption of the report was seconded by the Rev. George McLean.

(Turn to Page 6)

Cigarette Battle Is Waged By Co-eds

EVANSTON, Ill., Oct. 23.—Northwestern University co-eds who desire to smoke in their sorority ..houses apparently won't be permitted to do so. The Women's Quadrangle Association denied the request of a petition for smoking rooms, signed by a majority of the co-eds.

It was stipulated that the request would be reconsidered if all fifteen sororities, by unanimous action of their boards made a demand for smoking rooms. The girl students pointed out, however, that this was impossible because two of the houses are denied smoking rights by national sorority rules.

QUEEN'S NIECE WEDS SATURDAY

Wedding of Lady Cambridge and Capt. Smith Most Important of Season.

FOUR-YEAR ROMANCE.

BACOMBE, England, Oct. 23 (A.P.)—This little southern English town was ironing out its best bib and pinafore to-day in preparation for becoming the centre of the stage of British society tomorrow, when Lady May Cambridge, 25-year-old niece of Queen Mary, will be married in the old church here to Captain Abel Smith, of the Royal Horse Guards.

The wedding will be one of the most important of England's 1931 season. It will be quiet, but Royalty will lend it atmosphere.

The romance of the blue-eyed, blonde daughter of the Earl of Athlone, only brother of Queen Mary, and the tall, 32-year-old captain, who is a member of a wealthy English banking family, began in South Africa four years ago. Captain Smith was aide to the Earl when the latter was Governor General there.

Met on Hunting Trip

Lady May went to South Africa on a hunting trip in 1927 and met Captain Smith there. She and her uncle, with Princess Alice, her cousin, daughter of the Earl, camped in uninhabited country near the margin of Lake Estoba, far from civilization. Lady May did most of the cooking.

She found a diamond during her stay in Africa. While she and her mother were touring the famous Lightenburg diggings in West Transvaal, the rough stone, weighing 4½ carats, was seen gleaming from a pile of gravel.

False reports that Lady May was to be engaged were circulated several years ago. One of them said she would marry the Prince of Wales, but it was quickly discredited. Another predicted her engagement to the Duke of York.

Twelve little choir boys and girls have been rehearsing special music for the wedding for some time.

Most of the Lady May's trousseau was made in a convent and a great deal of the work was done by crippled girl workers. Her wedding gown is of simple design, with much beautiful handwork.

The Prince of Wales again is taking up cycling.

Outlook Is Bright For Moose Factory

COCHRANE, Ont., Oct. 23 (C.P.)—Returning to Cochrane last night after a short visit to Moose Factory on the shores of James Bay, Premier George S. Henry expressed unbounded faith and optimism in the future of the north at an informal gathering given in his honor by the Mayor and residents of this northern centre.

Commenting on his trip to the northern seaport, the Ontario Premier expressed the belief that there was a bright future in store for the territory between Cochrane and Moose Factory.

After spending the night here, Premier Henry and his party will leave for Timmins some time today.

Chifon handkerchiefs, tied to the waist and long enough to reach almost to the ground promise to be an evening-dress fashion in London this winter.

FAIERS IS GIVEN TERM IN JAIL

Leonard Tobin is Also Found Guilty of Having Liquor in Illegal Place.

PLEADS GUILTY.

Leonard Tobin has discovered that it doesn't always pay to act the role of Good Samaritan.

Tobin strode jauntily into police court yesterday afternoon to help a friend by giving testimony. Now he will either pay $100 into the court or spend the next three months in jail.

And, sadder still, Tobin's sacrifice failed to save his friend from a term of two months.

The friend was Harry Faiers, of North Monaghan, on trial on a charge of keeping liquor for sale. Eight cases of liquor had been found by Provincial Police beneath the flooring of Faiers' chicken house.

Tobin swore before Magistrate Langley that it was his beer and that he had placed it beneath the chicken house unknown to Faiers. He was Faiers' one and only witness.

Stepping from the court room, Tobin was taken in charge by Provincial Constable Silvester. Wheeled back before the magistrate, he was charged with having liquor in an illegal place.

"Guilty," he said.

"One hundred dollars fine or three months," replied the magistrate.

Carrying the scene out to its finale, Magistrate Langley found Faiers guilty on his charge and sentenced him to two months.

WHOOPEE TRIPS ARE GIVEN RAP

Use of British Liners for Trips "Nowhere" From New York Protested.

BREAK COASTWISE LAWS.

NEW YORK, N.Y., Oct. 23. (CP) Hitting at the use of the British ocean liners for "nowhere" or "whoopee" cruises from local ports, Captain John F. Milliken, secretary of the Neptune Association, has written to Secretary of the Treasury Andrew Mellon protesting the continuance of the trips, which are sponsored by the International Mercantile Marine Company.

He said the vessels violated the coastwise laws because they did not call or stop at any foreign port before returning to New York. He also believes it is a violation of the prohibition amendment as the vessels bring liquor into the port for beverage purposes.

The Red Star liner Belgenland and Homeric made such cruises Columbus Day, and the White Star liner Majestic went out yesterday on such a trip.

The Wonders of The World

THE TEMPLE OF DIANA

Ranked among the Seven Wonders of the World and acknowledged by several writers to be first on the list, The Temple of Diana at Ephesus was said by the traveller Pausanias to have surpassed every structure ever raised by human hands.

For several centuries the building disappeared from view and all trace was lost of it. It was only in 1869 that an Englishman, J. T. Wood, on behalf of the British Museum after a search of six years, found an inscription in a wall marking the boundary of the sacred precinct around the temple. The precinct proved to be of enormous extent, and it was only after a search of several months that Wood struck a marble pavement which proved to belong to the Temple. Excavations were continued until 1874, by which time a number of fragments of architecture were in the hands of the British Museum.

It was very obvious that the greater part of these fragments of masonry belonged to the last temple, built in the time of Alexander the Great, at which time Greek art was at its highest point; but some fragments were more primitive and were said to be of the preceding temple, that built by King Crossus.

Excavations carried out in 1904 and 1905 revealed no less than three earlier temples, one on top of another. The ground on which the foundations were laid is very marshy and it is probable that through the years its own weight forced the temple down into the morass.

An assortment of over three thousand objects of very early style of art was found in the foundation, where it had evidently been placed as a "foundation deposit."

Tradition has it that a small tree shrine first stood on the site of the Temple and that a stone building was erected around it in the seventh century, B.C.

It is not known for certain whether this was a temple or just a platform and altar. When this was destroyed in 660 B.C. by Cimmerian barbarians from Europe, the temple was hurriedly re-built, the masonry which was found during excavations being of a very inferior character.

This was replaced later on by a third temple, built of limestone and having a porch of two columns facing west. The marsh ground of the river delta gave some trouble as the foundations were constantly sinking in the mud. All three of the earlier temples are now permanently under water level. When excavation was being carried on, steam pumps were employed to pump the water out of the hole.

At the height of its power and wealth, the City of Ephesus decided to rebuild the temple. Neighboring states sent contributions of money and building materials. The temple was rebuilt sometime during the reign of Croesus, King of Lydia, who was in power between 560 B.C., and 546 B.C. Croesus donated the supporting columns.

This magnificent temple was built of white marble and covered four times the area of any of the preceding temples that had stood on its site. It was surrounded by Ionic columns with a portico of eight columns at each end. At the base of each column was a band of sculpture, a rarity in Greek architecture. This temple was burned down by a man whose object was to make his name immortal, Herostratus, in 356 B.C.

Reconstruction on even a greater scale was undertaken, and even the ladies of the court sold their jewels to raise money. Other kings in emulation of Croesus donated columns. The new temple, finished about 323 B.C., was reported to have been 425 feet long, with 127 columns sixty feet in height, thirty six of them sculptured. The restored temple stood for some centuries, growing wealthier both in reputation and in money with each year.

Despite numerous small earthquakes and fires it was not until A.D., 260, when it was plundered and burned by Goths that the temple needed any extensive repairs. It is doubtful if it ever was restored after this. Later a church was built over it, but this was destroyed by a change in the course of the river which covered the remains of the temple, obliterating all trace of it, until 50 years ago.

ADVERTISE IN THE EXAMINER

ONE MAJORITY FOR DEMOCRATS

Outnumber Republicans in House for First Time in 13 Years

5 ELECTIONS UNDER WAY.

WASHINGTON, D.C., Oct. 23 — (C.P.). — The Democrats for the first time in thirteen years to-day outnumbered the Republicans in the House.

The death yesterday of Representative Fletcher Hale of New Hampshire, a Republican, left the line-up of the House as follows:

Democrats, 214; Republicans, 213; Farmer Laborite, 1; vacancies, 7.

Not since November, 1918, when Woodrow Wilson appealed dramatically to the country for a return of a Democratic Congress and saw a Republican majority elected, have the Democrats been in the ascendancy, even temporarily.

The present line-up, however, will not last until Congress convenes in December.

Five special elections have already been set for November 3 to fill vacancies caused by death.

Alleged Bail Jumper Is Captured In Barn

COBOURG, Oct. 23 — Gordon Londsberry of Fenella, who left a note pinned to a fence stating his bones would be found in the quarry, and disappeared last week while under bail, was re-arrested by Constables Carey and McBrien. The two officers visited the farm of Frank Chapman, near Colborne, and hid themselves in the barn. Londsberry, it is alleged, had previously been heard to say "he would not be taken alive." When he entered the barn Carey got between him and the door and Londsberry gave up. He appeared before Magistrate Floyd on four charges of theft and was remanded in custody until Oct. 29.

Navy Man Suffered

Had Terrific Backaches. Says Dr. Williams' Pink Pills (tonic) did the trick.

"Not a Pain or Ache Since."

"During the war," writes Albert E. Fletcher, now of R. R. No. 1, Burford, Ontario, "I was in the navy doing heavy duty and sleeping in a hammock. Sometimes my back troubled me very much . . . A good friend of mine advised me to try Dr. Williams' Pink Pills which I did. . . . I became completely well, and I have not had a pain or ache since."

Dr. Williams' Pink Pills contain iron and other elements which increase the amount of haemoglobin, or oxygen-carrying agent in the blood. That is the secret of the benefits which result from this famous remedy.

If you suffer from indigestion, anaemia, nervousness, backache or rheumatism, get a supply of Dr. Williams' Pink Pills. 50 cents a package at any druggist's. Be sure to say "Dr. Williams' ". 133

Have You Thought of it This Way ?

Every piece of Printing you use reflects your personality, the character of your organization, and the quality of your product or service. Are you satisfied with the impression it is creating? If not, try us.

Peterboro Examiner Ltd.

Commercial Department - - Phone 1600

LLOYD GEORGE BITTERLY RAPS CAUSE OF GOV'T

Claims Record of Baldwin-MacDonald Does Not Justify Return to Power.

MERELY A TORY RAMP.

Points to Controversy Between Chamberlain and Snowden on Tariffs.

CHURT, Surrey, October 22 (C.P. Cable). — Rt. Hon. David Lloyd-George, veteran Liberal Leader, in a strongly-worded speech to-day declared there was nothing in the past record of the members of the National Government to justify the electors in returning them to power in the general elections of next Tuesday.

Mr. Lloyd-George, chafing at his inability to make a public speech because of ill-health, specially prepared the speech which was released to-day. It is being placed on phonograph records for country-wide distribution.

He declared the Government had no set plans for stabilization but that the election was merely a Tory "ramp."

"Is there anything in the past record of the members of the Coalition Government to justify a free hand being given to them for another five years," Mr. Lloyd-George asked. "In the seven years of the Baldwin and MacDonald administrations no impression has been made on the grave problems of unemployment and trade depression. What do they intend to do now?

The Doctor's Mandate

"Prime Minister MacDonald simply asks for a 'doctor's mandate.' If the doctors in charge of the case have taken seven years between them, and utterly failed to effect an improvement, would you give the same doctors a free hand to do what they like with the poor fellow for another five years?

"The Coalition Government was formed for the sole purpose of saving the pound. Parliament and the nation gave them a free hand. Instead of working out measures for the appointed task they started a pure party ramp to manoeuvre a general election. The first result was the pound collapsed. Its purchasing power to-day is 20 per cent less than when the coalition was formed.

"They are not even agreed as to a free hand. Witness, for example, the strange controversy between Mr. Snowden and Mr. Chamberlain. Mr. Snowden in a broadcast said the Government could not in the next Parliament impose a general tariff without another appeal to the country. Mr. Chamberlain promptly challenged this statement.

"The question for the electors is not which of them is right, but which will be in the best position to enforce his views after the election. Mr. Snowden is retiring, and even if he were not he has only a handful of followers to support his views. Mr. Chamberlain on the other hand will have the whole of the Tory machine behind him.

SERVICE HELD AT ALDERVILLE

Rev. L. S. Throop, B.A., B.D., of Demorestville, P.E.I., Addresses Large Congregations.

ANNUAL FOWL SUPPER.

ALDERVILLE, Oct. 22 (Examiner Correspondence) — We would see Jesus, St. John 12, 20 to 24 verses, was the text chosen by the Rev. L. S. Throop, B.A. B.D., of Demorestville, Prince Edward County, for sermon at the harvest home service at the Alderville Indian Church on Sunday night.

The church was beautifully decorated with grain, fruit, flowers, vegetables, autumn leaves and a huge puff-ball was a curiosity for many. The windows had branches of the maple in various colors, while streamers of apples decorated the choir alcove. Very artistically were the letters of "Harvest Home" in large size made with the maple leaves and hung near the pulpit. The entire interior sent forth a spirit of Thanksgiving and gratitude toward God, Who gave us the bountiful harvest.

In Rev. Throop's address he dealt first of all with Jesus' attitude toward the past. Then His attitude toward war, slums and humanity in general. Last of all he spoke of Jesus' attitude toward pleasure — Man's question should always be, "What would Jesus do?"

Finally the speaker commented upon the attitude our Lord would take toward present day conditions, employment, extreme wealth, poverty, profiteering. Rev. Mr. Throop also made reference to the noble work of Kagawa, the Japanese exponent of Christianity. In every way the speaker gave a very helpful and practical sermons which was thoroughly enjoyed.

The appropriate harvest hymns made up the musical part of the service, including two anthems rendered by the choir and a solo "Abide with Me," by Mr. Ted Cusworth.

Fowl Supper

Alderville Church held a very successful fowl supper in connection with its anniversary on Tuesday evening. Judging by the fine attendance, when the ladies of Alderville catered again to the appetites for chicken, the venture is on where the hard work entailed is forgotten in the knowledge of the attendant success. The revenue exceeded upwards to fifty dollars, and nothing but unstinted praise could be heard regarding the bill of fare. Supper was served in the Council Chamber from six o'clock until eight-thirty.

After the supper an excellent program was given in the church, with the following numbers: selection by Alderville choir, with Mrs. Ernest Crowe at the organ; instrumental music by Alderville Orchestra; solo by Mr. Ted Cusworth of Camborne; duet by Marjorie Marsden and Lorne Simpson; instrumental trio by Camborne friends, Messrs. Shaw, Ford and Cusworth; duet by Mrs. Edgar Marsden and Mrs. Chester Beaver; monologue by Mr. Cusworth; selection by Alderville Orchestra; vocal duet by Gordon Blaker and John Loukes; a chorus, "The Cat came back" given by four boys brought down the house with laughter and they cheerfully responded with an encore; duet by Olive Lake and Charlotte Marsden; comic song by Mr. Shaw of Camborne and responded to his encore; instrumental trio by Camborne friends; violin solo by Albert Crowe; selection by Alderville choir; selection by Alderville Orchestra; duet by Olive Lake and Charlotte Marsden; monologue by Mr. Cusworth; selection by Alderville Orchestra; duet, Mrs. Black at organ and Borden Crowe with saxaphone; vocal solo, Mr. Cusworth; comic song by Mr. Shaw; an instrumental solo worthy of special mention was given by Francis Beaver when he played on an ordinary handsaw using the bow of a violin and sent forth sweet music that amazed the crowd.

The Alderville Indians are talented with music and song that one is never disappointed in hearing a real good concert.

Swelling? SLOAN'S Liniment

Keene

On Friday evening the ladies of St. John's Church, Keene, held their annual card party. Quite a large number played cards in the first part of the evening and others came in later to enjoy the dance. Music was furnished by the Keene boys' orchestra. The prize winners in the card games were Miss Annie Bolin and William Chapman, while the lucky number prize fell to Harold Wilson. Mrs. James Foley and Michael O'Keefe were the committee in charge of the entertainment.

Mrs. Barnes of Millbrook has been with her brother, Michael Kennealley for a week.

Miss Mable McCarthy came up from Marmora, and Miss Peggy and Master Owen McCarthy came from Millbrook for the card party.

Miss Eliza Doris and her niece, Miss Margaret Hurley of Peterborough, were in town on Friday night.

Miss Amy Bull of Peterborough, visited Miss Agnes Cameron over the week-end.

Born — In St. Joseph's Hospital, Peterborough, on Saturday, October 17, to Mr. and Mrs. Elmer Davis, a son.

Mr. and Mrs. Tom Mollison, Jr., Mrs. Mollison, Sr., and Janet, passed through the village last week, en route to Belleville. They spent one night with Mr. and Mrs. John Renwick.

The W.M.S. of Keene United Church held their Thankoffering meeting on Sunday night. The speaker for the evening was Mrs. J. C. Griffith, a returned missionary from Honan, China.

HOME TOWNERS

TIDBITS INTERESTING AND HUMOROUS FROM CAMPBELLFORD

At St. John's United Church on Sunday the preacher for the day will be the Rev. George A. Brown, M.A., B.D. At the morning service Communion will be administered. Sunday School and Bible Class will be at 2.30 p.m. This (Friday) evening a preparatory service will be held in the church which will be conducted by the Rev F. G. McTavish.

At St. Andrew's Presbyterian Church, Burnbrae, service will be held at 11 o'clock with Sunday School at 10 a.m. The preacher will be the pastor, Rev. Donald A. McKenzie.

Services at Christ Church (Anglican) will be in charge of the Rev. T. McKim, M.A., of Colborne, who will preach at evensong. At the morning service Dr. George B. Archer will address the congregation on his work as a medical missionary in India. Sunday School will be at 2.30 p.m.

At the Baptist Church the Rev. L. M. Smith will take for his sermon theme in the morning "Life Victorious," and in the evening "And being let go they went to their own country." Church School will be at 10.30 a.m. On Friday evening the mid-week service will be held at 8 p.m. in the church.

On the Seymour United Church Circuit anniversary services will be held at Tabernacle at 11 a.m. and 7.30 p.m., at which the guest preacher will be the Rev. W. R. Tanton. Special music will be rendered by the choir. At Zion and Stephen's worship services will be withdrawn.

At St. Andrew's Presbyterian Church the pastor, Rev. J. C. Robinson will take as his sermon subject at morning worship "Whispers,' 'and in the evening "The Summons.' ' Special music will be featured at both services by the choir under the direction of the organist, W. A. Newcourt, L.C.C.M. At the morning service a contralto solo will be given by Miss May Bell, this being "All my heart inflamed and burning,' 'from the oratorio "At the Foot of the Cross" (A Dvorak). Sunday School and Bible Class will be held in the afternoon. The Rev. Mr. Robinson will teach the Men's Class, taking for his subject "Our Debt to Others." The Ladies' Class will be conducted by W. A. Newcourt, who will speak on "Is the World Getting Better?"

Mr. and Mrs. F. Lacey Amey are the guests of Mr. and Mrs. G. A. Payne for a few days.

Messrs. N. Alexander MacColl, H. Watters, G. H. Free, G. A. Ironside, and Major J. M. Bygott attended a Legion meeting held at Cobourg on Wednesday evening, at which the speaker was the Rev. E. R. Adye of Whitby, Ont.

Mrs. R. D. Cummings and two children of Haileybury are visiting relatives in town.

Motor to Toronto

A FEW DAYS AWAY FROM HOME WILL DO YOU GOOD AND RETURN YOU BETTER FITTED FOR THE DAILY ROUTINE. MAKE UP A PARTY FOR NEXT WEEKEND.

Cheerful, comfortable rooms. Tasty food. Restful surroundings.

PLENTY OF CURB PARKING SPACE GARAGE ONE MINUTE WALK

Rates Single $1.50 to $2.00 Double $3.50 to $4.00

HOTEL WAVERLEY

Spadina Avenue and College Street

. . . Write for folder . . .

ANNIVERSARY AT BURNBRAE

Rev. C. K. Nicoll of Trenton Speaks in St. Andrew's Church.

SPLENDID ADDRESS.

BURNBRAE, Oct. 22 (Examiner Correspondence).—The 91st anniversary of historic St. Andrew's, Burnbrae, was celebrated on Sunday, October 18, when Rev. C. K. Nicoll of Trenton, Moderator of Kingston Presbytery, addressed large audiences at both morning and evening sessions. In the evening especially was the church crowded to capacity. At the morning service Mr. Nicoll took as his sermon theme the famous words of Jesus to his host at the feast, "I have somewhat to say unto thee." He stressed the point that Jesus invariably has something to say to everyone and upon every subject. No one can deny the very personal application of this text.

At the evening service, he preached a very eloquent and inspiring sermon, taking as his topic "The King's Highway." Mr. Nicoll has the happy faculty of putting much into few words and a short space of time, and his audiences were greatly pleased with his messages.

The service of song under the leadership of Mrs. G. V. Taylor was an inspiration to the occasion. The choir rendered a special anthem at each service, and in the morning Mrs. Charles Milne of Campbellford, a former choir leader at Burnbrae, rendered a beautiful soprano solo. A quintette, Miss Fern Wetherall, Mrs. G. V. Taylor, Mrs. G. Craighead, Messrs. George Donald and G. V. Taylor, delighted the audience.

In the evening, a male quartette, Messrs. G. V. Taylor, Malcolm Hutcheon, George Donald and George Fry gave a pleasing number. Miss Wetherall also made a fine impression with her solo. Miss Wetherall is a young singer and musician of parts from whom much is expected in the course of time, as she is showing more than usual ability in the musical field. The choir was ably assisted by Messrs. Alex. McDonald and James Dickson of Campbellford.

The occasion was also the seventh anniversary of the induction of the minister of the congregation, Rev. D. A. McKenzie. In his enforced absence, Mr. Nicoll read a communication thanking the congregation for the fine spirit they had shown in the years past and looking forward to greater work in the future.

Seymour West W.I. To Stage Programs

CAMPBELLFORD, Oct. 23. (By Examiner Staff Correspondent). — Fostering the oratorical contests in the township the Seymour West Woman's Institute will co-operate with the Schools of Seymour township by staging a series of programs to be held in different schools of the district.

The object of this arrangement is to assist all the children in oratory and to lessen the difficulty in choosing the two pupils who will speak at the Seymour finals at Campbellford on the evening of October 29. Programs will be put on at these gatherings including a play entitled "A Love of a Bonnet" choruses by the institute and songs and recitations through which the speaches will be interspersed.

These meetings will be held at the following places and dates: Trent River Friday, October 23; West's, Monday, October 26; Fleming's Tuesday, October 27; Connonlly's Wednesday, October 28.

LESLIE'S DEATH

(Continued from Page One.)

of the pieces of wood which the boy had placed under his seat, an automobile cushion, atop the wagon.

Crown Attorney V. J. McElderry, K.C., conducted the investigation which lasted for an hour.

It was in descending a slight hill in the field that the accident took place, lending further strength to the common theory that the logs rolled, causing the seat to fall from the wagon and throwing the boy beneath the wheel.

Provincial Constable Silvester said that the field in which the accident happened was sloping. The boy was on the water tank, being seated on some cedar posts with a motor car seat as a cushion. As the tank, drawn by a team of horses, descended the slope, the boy fell off. One of the wheels ran over him.

Dr. Herbert Young and Dr. Raymore Scott, who performed the autopsy on the boy's body, together stated that death was due to a large rupture of the liver.

George Howden, owner of the farm at which the accident occurred, said that Edward Leslie was working with the threshing outfit. In the hospital the boy had indicated that the wheels had run over his stomach.

Ernest Scott, owner of the threshing mill, said that the boy was employed to keep the tank wagon full of water and look after fire wood. As a rule, witness said, Leslie had the automobile seat at the front of the tank. There was a place there prepared specially for it. Leslie was driving the team himself. The firewood was piled on the top of the tank.

Wood Moved Forward

Right after the accident the boy had told witness that the wood had moved forward knocking him off and the wheels had rolled over him. Witness said that the boy was a good teamster and one of the most reliable boys who had ever been employed by him.

Robert Scott, who also has a partnership in the mill, offered the theory that the boy had automobile seat placed on top of wood and as the wagon came down the grade the wood rolled, throwing him off.

Cephus Heard said that when he came upon the scene of the accident the automobile seat and five sticks of wood were on the ground. The injured boy was sitting up between the wheels. Knute Christenson gave the same evidence.

Charles Bullick said that he had seen the wood on the tank wagon before the boy drove away. The wood was placed in a row from the front with the automobile seat on top. Witness said he warned the boy that the wood might roll and throw him off. Witness said there was plenty of room on the tank wagon for the wood without placing it under the seat.

William Clinton said that he was first to reach the injured boy. The boy told him that the wheel ran over him.

Others called but who could give no evidence concerning details of the accident were Caleb Milne, Archie Bulmer, Albert Bulmer and James Howden.

Members of the jury were: W. E. Lech, E. B. Clegg, Percy Lowes, Walter Nugent, Robert Morrison, T. Belcher, E. Grange, A. Mitchell, Robert Carson, Edward Simmons, Harry Rudkins, and Stanley Kerneghan.

Cali, Colombia, boasts that its population has nearly tripled since 1920.

If Your Ears Ring With Head Noises

If you have catarrhal deafness or head noises go to your druggist and get 1 oz. of Parmint (double strength) and add to it ¼ pint of hot water and a little sugar. Take a tablespoonful four times a day.

This will often bring quick relief from the distressing head noises. Clogged nostrils should open, breathing become easy and the mucous stop dropping into the throat. It is easy to prepare, costs little, and is pleasant to take. Anyone who has catarrhal deafness or head noises should give this prescription a trial.

Trent River

The oratorical contest for R. W. Umphrey's classes will be held Friday night at the school house. The preliminary contest for Seymour township will be held on October 29th at Campbellford high school, cups being donated by W. A. Fraser, M.P., members of the council and the Seymour West Woman's Institute.

Mrs. J. Hendren of Norwood was a visitor Wednesday with her daughter, Mrs. Thos. J. Brown and family.

Mrs. H. B. Wood is confined to her home suffering from the effects of a severe cold.

Duck hunters had considerable luck since the season opened.

ARRIVE IN VICTORIA.

VICTORIA, B.C., Oct. 22.— (C.P.)— Colonel and Mrs. Charles A. Lindbergh left here at 6.22 a.m., Pacific standard time, for Seattle by airplane, after arriving by steamer from the Orient, where their air tour was ended by the recent death of Mrs. Lindbergh's father, Senator Dwight W. Morrow of New Jersey.

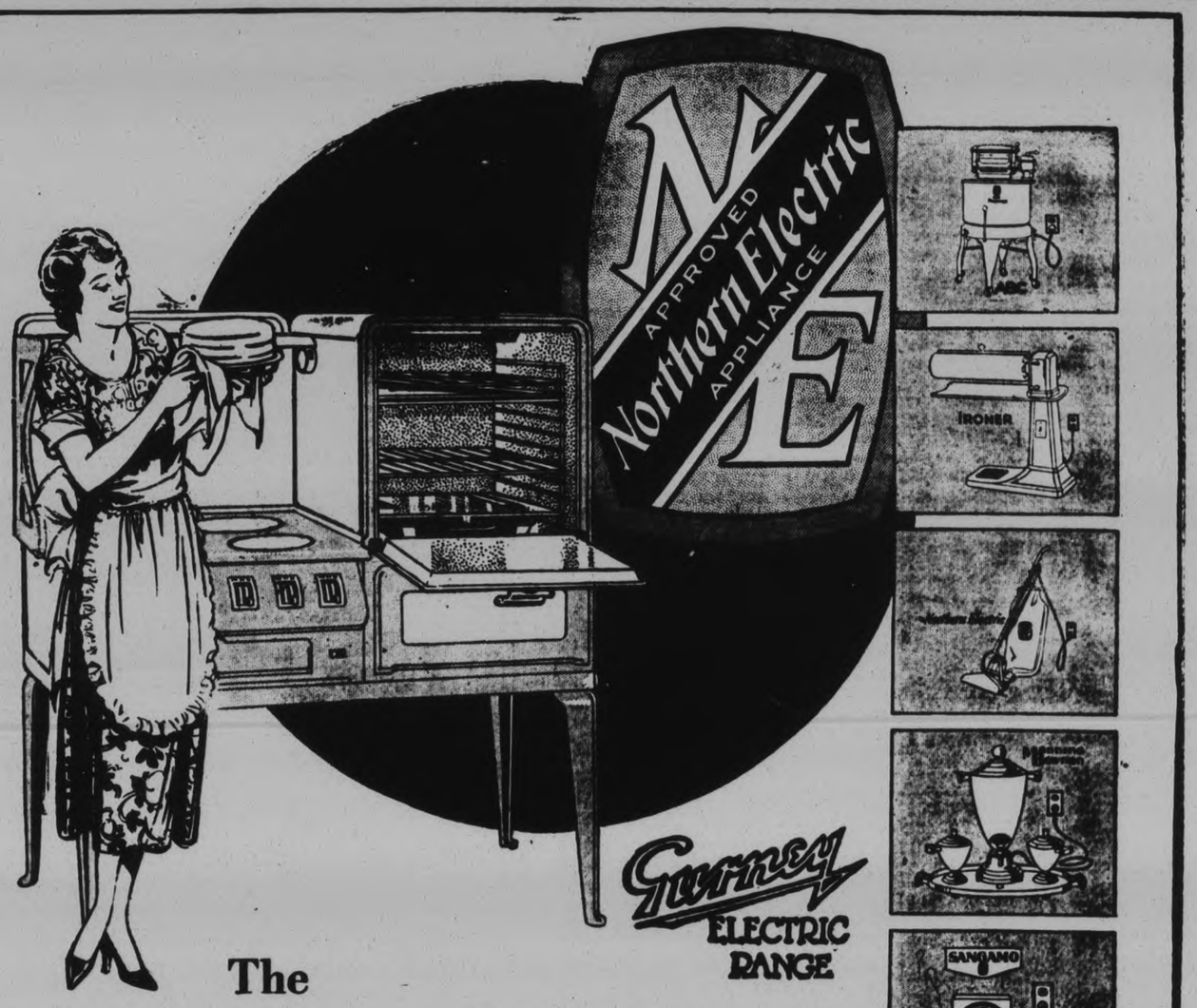

The Miraculous OVEN

See the Northern Electric Gurney Range at the De Both Schools

Cooking—the most important of all De Both Home Makers' Schools lectures. Miss Andree's recipes must be right—so must her range. Hence the choice of the Northern Electric-Gurney Range. It is the range that is truly a wonder of electrical science. It retains its oven heat long after the switches have been turned off.

The Northern Electric-Gurney Ranges are finished in handsome porcelain enamel, with smooth, rounded edges and corners, and never a projecting nut or bolt to mar their simple beauty.

Call at the dealer listed here and see the Northern Electric-Gurney Range. He will explain to you its many features. Buy the model that suits your particular requirements. Convenient payments may be arranged

Northern Electric COMPANY LIMITED

A NATIONAL ELECTRICAL SERVICE

Northern Electric—Gurney Range Dealer:

Watson Tire & Radio Supply Co.,

444-446 George St.

MISS CLAIRE ANDREE, Lecturer at The Examiner's Cooking School.

NORTHERN ELECTRIC-GURNEY RANGE

DRAWING

Green and ivory, full-sized cabinet model will be drawn for Friday afternoon. Do not forget to leave your name and address. Your ticket may be the lucky number.

The Examiner

The Examiner is a member of the Audit Bureau of Circulation

The Daily Examiner, published every lawful evening by The Peterborough Examiner, Limited. Office 419 George Street. $6.00 per year delivered in City; out-of-town subscribers by mail, $4.00 a year

Member, Canadian Press, Limited; Audit Bureau of Circulations; Canadian Daily Newspapers' Association

Member Ontario Associated Dailies. J. G. Vatcher manager. Canada Permanent Building, Toronto

Sole U.S. Advertising Representative: The Beckwith Special Agency Inc. New York, Chicago, Philadelphia, Detroit, St. Louis, Kansas City, Atlanta, San Francisco.

Advertising Rates on Application

E. M. GLOVER, Managing Director

PHONES—Editorial, 1601; Business Office, 1600. Private Branch Exchange to all Departments

FRIDAY, OCTOBER 23, 1931

REMEMBRANCE DAY.

An Ottawa dispatch states that Remembrance Day should be observed as a public holiday just as Labor Day, Dominion Day and other holidays designated by statute. When the Dominion Parliament established Remembrance Day as a holiday separate from Thanksgiving Day, it was the full intention of the legislators that the distinct holiday was to be observed. At that moment the entire country approved of the new holiday.

But now when the first observance approaches, we find this idea of paying proper tribute to the country's heroes losing favor. Businessmen declare that they cannot afford to lose another day's revenue. In other words, Remembrance Day is a wonderful thing, but business comes first.

Such a situation should not exist. Canadians in favor of observing the day must without delay make known their attitude. A trifling sacrifice of business as a tribute to those who made the supreme sacrifice will harm no one. Practical patriotism means sacrifice. Hence the first Remembrance Day in Canadian history must be observed generally as a public holiday.—Kitchener Daily Record.

SENSIBLE ADVICE.

Public opinion will be solidly behind Sir Henry Drayton, head of the Liquor Control Board, in his warning, "Don't buy a permit unless you can afford it."

Under present conditions there are a good many people who cannot afford to spend money on such an expensive luxury as liquor, and the Control Board is perfectly right in issuing instructions to the vendors in all its shops that "liquor must not be sold when the financial standing of the purchaser is such that the sales must be followed by a diminution of the comforts of life in the family."

When it comes to a matter of men who have to depend upon unemployment relief work for what income they receive buying liquor permits, the Liquor Control Board is justified in doing everything possible to check the practice, and municipal authorities would do well to back up this action by requiring all persons who apply for work under the relief scheme to turn in their permits.

Certainly the men who are dependent upon what work can be furnished them at the expense of the municipality and of the Government, or rather at the expense of the public, must have other and more sensible use for their money than to throw it away for alcoholic beverages, and until they are self-supporting they cannot reasonably quarrel with the authorities for insisting that liquor permits shall be surrendered.

THE EXAMINER RELIEF FUND.

It has come to the attention of The Examiner that the statement has been made by several citizens that The Examiner Relief Fund is being administered chiefly for the benefit of one section of the community; in other words, that distribution of relief from the fund raised and administered by this paper is merely a matter of religion.

Nothing could be further from the truth.

From the inception of the fund, there has only been one thing considered when relief was being furnished, and that was the need of the applicant.

The Examiner has not paid the slightest attention to the race or creed of those who stood in need of assistance; it has mattered nothing to us what the nationality or religion of any particular person might be; all that counted was that he or she required a helping hand and that there was something The Examiner's fund could do to make the battle against want a little easier.

Why anybody should circulate such irresponsible statements is a matter for amazement, for never has assistance been given with less strings to it than in the case of this fund, which The Examiner is glad to know has helped hundreds of Peterborough people of different religions and nationalities but alike in their need.

CANADA'S FRUIT PRODUCTION.

While it is generally realized that fruit growing makes a notable contribution to the national wealth of Canada, a report just issued by the Dominion Bureau of Statistics in collaboration with the fruit branch of the Dominion Department of Agriculture throws fresh light upon this feature of Canadian production.

The total value of commercial fruit production in Canada during 1930, according to these figures, was $17,689,835, a reduction from the 1929 total, which was $19,591,240.

Quebec leads the Dominion in the value of fruit produced with a total of $8,020,765, while British Columbia is second with $7,056,556. Returns for other Provinces are: Nova Scotia, $2,977,862; New Brunswick, $159,500, and Ontario, $6,475,150.

Of the individual fruits, pears, peaches and cherries showed an increase in 1930, while white plums and prunes, apricots, strawberries and raspberries registered a decrease.

From an export point of view, of course, apples are the most important Canadian fruit, and last year the bureau reports that of the $10,401,267 total of fruit exported from Canada apples accounted for $8,405,596.

Great Britain was Canada's best market, absorbing over 25 per cent. of the total Canadian export.

DOLLAR FOR DOLLAR.

The announcement from Hon. W. G. Martin, Minister of Public Welfare, that both Dominion and Ontario Governments will give dollar for dollar in direct relief with the municipalities, whether the latter's share is raised by taxation or by voluntary subscription, is of much importance.

What it means is that where a community sets itself the task of raising, say, $25,000, to supply relief to its unemployed both the federal and provincial administrations will grant similar sums so that a $25,000 fund would thus be increased to $75,000.

It is not possible for every centre to provide work for all its unemployed, and necessarily, unless there is a quick turn of the tide, a large amount of direct relief will have to be provided to feed and clothe and keep warm the families of the unemployed during the winter months.

The burden will be very materially lightened by the action of the two Governments in providing two-thirds of the amount required for this relief—and the way is now open for an adequate relief fund in every Ontario centre.

In the United States the people of every city are being called upon to raise all the money needed for relief work—the task of Ontario municipalities is a great deal easier, in view of the Government relief available.

ANOTHER WESTERN DEFICIT.

Premier Brownlee now comes forward with the news that Alberta has a deficit for the year of something like $2,000,000. That, all things considered, isn't a bad showing, and it is a particularly good showing in comparison with the accounts of Saskatchewan and Manitoba, Provinces whose financial position is anything but enviable.

Many people are wondering why our dollar is at a discount in New York. Well, one answer is that our Provinces, and particularly our Western Provinces, have for years been borrowing and spending with a reckless abandon, and that at the present time some of them are not in too good a position to take care of their debts.

The plain fact is that when this country emerges from its present difficulties, one of the first things it will have to do, or one of the first things it ought to do, will be to try and place some check upon the unbridled borrowing propensities of our Provinces and municipalities. It is all very easy, when times are good, and there is a boom on, to borrow money for expenditure on fads, but when hard times come, and the spending spree is over, and the collector calls around, it is a far different proposition. It is a particularly different proposition when the collector happens to be in the United States and the bonds which he holds are marked payable in gold.

There are a lot of these bonds over in the United States at the present time. There are so many of them, indeed, that between now and the end of the fiscal year, something like $150,000,000 of Canadian borrowings (Dominion, Provincial and Canadian National) fall due in New York. These borrowings, or these bonds, are payable in gold, and it takes a lot of gold to make up $150,000,000.

No purpose would be served by too much of recrimination over this country's past sins in the way of borrowing and spending. But there ought to be, and there will have to be, some concerted national action along the lines of greater caution. A country, no matter what its resources, can only stand so much of overhead. And Canada has been perhaps a little spoiled by its close proximity to the United States. We see our rich and powerful neighbors, with their vast population, doing certain things, and we feel that it is up to us to "keep up with the Joneses." We go on imitating them in extravagant ideas about transportation, about highways, about air mail services, about other things. Go on piling up expenditure and debts, and costly overhead.

It is an absurd policy. Canada, after all, has only ten million people, and ten million people, no matter how well off they may be, can only stand so much of taxation. They may feel that they want good roads, for example, want the best in highway and rail transportation. But we wonder how many Canadians realize what this country paid out last year for the construction and maintenance of highways? We wonder, also, whether they know the amount of the combined cost of our highways and our railways? Well, last year the cost of building and maintaining highways in Canada fell little short of $50,000,000, if it didn't exceed that amount; and on top of that there was all that we had to spend for other forms of transportation—our new railway construction, our railway deficits.

The cold truth is that, in many respects, we have been simply living beyond our means, buying things that we couldn't afford. Highways, of course, are a very desirable thing, and, in the case of a country like Canada, an almost necessary thing and a good investment besides. But, admitting all this, there is a possibility, as a distinguished visiting British engineer has just pointed out, that even in highway construction we have gone a bit too fast, have exceeded the capacity of our pockets.

In any event, little justification can exist for reckless borrowings to finance public undertakings, many of them of questionable value. That, undoubtedly, is what has been happening, and it is something that will have to stop happening if this country is to achieve a reasonable prosperity. This notion that a country, unlike an individual, can go on spending more than it earns, borrowing the balance, and trusting to the future and to what our after-dinner orators call "our mighty resources" to see us through eventually, is a dangerous business. It is one of the things which, more than anything else, is responsible for our troubles at the present time.—Ottawa Journal.

EDITORIAL NOTES AND COMMENT.

The city of Toronto is doubtless more certain than ever that appeals to the Privy Council should not be abolished.

Wentworth County's reign of terror caused by the activities of a fire fiend shows no sign of coming to an end. Strangers would do well to keep out of the district for the present.

The Privy Council has decided that the Dominion Government has full control over aviation. That it should have is so obvious that it is amazing that there should have been any controversy about the matter.

Mr. Bennett should have no trouble in floating the domestic loan that is to be launched shortly. Canada does not lack ready money.

Premier Ramsay MacDonald is using a fleet of 12 airplanes in his election campaign. There is a point for Canadian politicians to take under consideration.

This Major Doolittle is a person who goes places—and in a hurry.

Returns From British Guiana

SPENDS MONTHS IN EXPLORATION AND STUDY

Dr. William Mann, director of the United States national zoo in Washington, D.C., returns after more than two months spent in the British Guiana jungles, bringing with him 80 crates of wild animals, including some rare specimens of animals which live there. Photo shows (LEFT to RIGHT) Dr. Mann, Frank Lowe, assistant head keeper at the zoo, and Mrs. Mann, with one of the animals, on S.S. Munamar on arrival in New York.

Voice of the People

Letters to be printed in the Voice of the People column must be received at The Examiner Office on the day before it is desired to have them inserted.

A CURVE LAKE COMPLAINT.

Editor Examiner: I want to give the people a little news about Curve Lake. One of the Commissioners told us that we would be paid not less than $5 a head, and now we are only getting $3. The Indian Department must be getting poor, like the Indians. All the other reserves but Curve Lake, got $5.

Yours, etc.,
D. KNOTT, Curve Lake.

THE BOOB

To The Editor of The Examiner,

Sir,—We mustn't run away with any idea that strong party men are all "boobs," blind to everything but the joy of loving their side and hating the others while the country falls to the ground between them.

The real party man plays his party for all it is worth to him and if it does not do what he wants—we know where he says it may go to. Meanwhile he works up the good loyal party man and keeps him finding loop-holes for his leader. We make a mistake also when we think education gives brains. That is the delusion of the uneducated.

We should all know as much as we can but not more than we can use or hold—which about stops at the entrance with most of us. The rest is simply spoiling the market supply.

J. H. Burnham.

A THOUGHT.

THE STUFF OF LIFE

All men are born unequal.

The equality of humans is limited to one thing—time. The Prince of Wales and the tramp asleep on the park bench both have twenty-our hours to use each day, no more and no less.

Every man has so many years to live—some a few more than others—but when the end approaches, the machine wears out, and neither power, fame nor wealth can add a year.

The only equality is equality of time—time to work, time to struggle, time to achieve.

No one will be held accountable for not becoming a millionaire, but he is accountable for not making the best use possible of his time.

Benjamin Franklin used the years of his life so well that from a humble begining he rose to be one of the wealthiest and wisest men of his age.

He aptly defined time as "the stuff of life."

A man's fortune depends on how he invests his money; his character on how he invests his time.

—Dr. Frank Crane.

Automatic telephone exchanges are being established throughout Scotland.

IN DAYS GONE BY

Items Taken From Old Fyles of The Examiner

OCTOBER 23, 1921.

Information has been received by the police that Peterborough has been marked by bank bandits. ....Eggs are scarce, selling at 60c a dozen....Dr. Donald Mun. of Warsaw, was elected president of the East Peterborough Liberals at their convention last night....The City and County Teachers' Convention at the Collegiate finished up yesterday....Two minutes' silence throughout the Dominion will be observed on Armistice Day....The American Labor Board hopes to avert the U. S. railwaymen's threatened strike....The Bluenose, Canadian schooner, won the second straight race against her American rival yesterday.

OCTOBER 23, 1911.

Six small boys, accused of petty robberies and writing threatening letters, were let off with a suspended sentence in police court this morning....T. W. Robinson has been connected with the George street Methodist Sunday school for fifty years....Detective Newhall has returned from an enjoyable two-months' visit in England....An epidemic of dog poisoning appears to have broken out here with two more killed in the past few days.

OCTOBER 23, 1901.

The Royal Chorus will give a concert here shortly with the proceeds going to the Children's Aid Society. ....Elmer Lick, government inspector of fruit, is in town to-day inspecting the packing of apples for export....150,000 letter heads bearing the picture of the Lift Lock have been purchased by the city for advertising purposes....Fred Clark's fur store on George street, was robbed of some valuable furs last night....The mechanical drawing classes at the Y.M.C.A. are well attended these nights....A number of local duck hunters report good shooting around Rice Lake.

Radiator Building Bought By Council

HASTINGS, Oct. 23 (Examiner Correspondence)—The village Council bought the old "Radiator" building at the arrears of taxes sale held this week.

The building which is located on the south side of the river west of the C.N.R. station would make an ideal place for an industry looking for a site. For the past few years a portion of the building has been the home of the local curling club. Previous to this the National Cooperage Co. made some alteration to the building but failed to ever manufacture any barrels.

The council at the present time are in touch with factory interests and it is to be hoped that they will secure another industry for the village.

BONZO . . . . . by Studdy

Ida Fall Fair Prize-Winners

Wheat, one quart: Stanley Sharpe, Millburn Jones. Jack Hooton. Wheat, sheaf: Cleveland Gallagher, Gordon Finney, Millburn Jones. Oats, one quart: Beatrice Morton, Harold Hooton, Clarke Armstrong. Oats, sheaf: Beatrice Morton, William Allin, Maurice Gallagher. Barley, one quart: Juan Shield. Potatoes, Dooleys: Lenard Handley, Gwenith Staples, Edith Graham. Potatoes, Irish Cobblers: Eileen Gallagher, Earle Wilson, Eddie Wilson. Ensilage corn: Gordon Finney. Sweet corn: Gwenith Staples, Patricia Tweedy, Dorothy Cobley.

Mangels: Emerson Richards, Henry Sharpe, Rodger Hanbidge. Turnips: Harold Hooton, Percy Sweeting, Hazel Kerr. Beets: Audrey Nill, Rae Stewart, Garnet Whitefield. Carrots: Betty Allin, Bernice Richards, Juan Shield. Parsnips: Millburn Jones, George Wilson, Lois Windrim. Onions: Haig Bothwell, Florence Lawson, Velma Sweeting. Pie pumpkins: Garfield Hutchinson, Mary Bradburn, Bernice Moore. Asters: Manson Cathcart, Haig Bothwell, Audrey Nill. Phlox: Perla Handley, Keith Morden, Millburn Jones.

Zinnia: Bernice Richards, Billy Boyles, Norman Earle. Cosmos: Willis Walker, Rae Stewart, Donald Cathcart. African marigold: Arthur Stewart, Hazel Kerr, Henry A. Sharpe. Calendula: Ernest Hartt, Velma Sweeting, Beatrice Morton. Salpiglossis: Alvin Porteous. French marigold: Dorothy Cathcart, Mamie Cathcart. Garfield Hutchinson. Coreopsis: Garnet Whitefield, Patricia Tweedy, Florence Lawson. Gaillardia: Millburn Jones, Eileen Gallagher. Cockerel, Barred Plymouth Rock: Gordon Finney, Arthur Eggleston, Jack Fair.

Pullet, Barred Plymouth Rock: Gordon Finney, Jack Fair, Edna Morrison. Pen, one cockerel, two pullets, Barred Plymouth Rock: Gordon Finney, Betty Allin, Edna Morrison. Cockerel, White Leghorn: Lenard Handley, Norma Fee, Billy Boyles. Pullet, White Leghorn: Lenard Handley, Rae Stewart, Neil Stewart. Pen, one cockerel, two pullets, White Leghorn: Jack Hooton, Edna Boyles, Billy Boyles. Colt, draft: Ernest Brown, Rae Stewart, Maurice Gallagher. Calf, beef: Morley Allin, William Allin, Henry Sharpe. Calf, dairy heifer: Alton Madill, Lewis Kincaid, Charlie Kincaid. Market lamb: Eddie Visve, Olive Bradburn. Best broken and exhibited colt, calf or lamb: Gordon Finney, William Allin, Olive Bradburn.

Snow apples: Elmer Hogg, Eileen Gallagher, Maurice Gallagher. Golden Russet apples: Maurice Gallagher, Cleveland Gallagher, Eileen Gallagher. McIntosh apples: Russel Downer, Ernest Hartt, Blanche Langton. Tomatoes: Dorothy Cobley, Audrey Nill, Billy Boyles. Bran or graham muffins: Bernice Moore, Perla Handley, Jean Kerr. Four ways of serving apples: Edna Boyles, Beatrice Morton, Velma Sweeting. Sponge cake: Juan Shield, Dorothy Cobley, Norma Fee. School iunch: Perla Handley, Keith Morden, Dorothy Cobley.

Washcloth: Lenore O. Moncrief, Bernice Moore, Perla Handley. Doll dressed as Canadian school girl: Beatrice Morton, Velma Sweeting, Dorothy Cathcart. Samples of white cotton: Lillian Bothgate, Dorothy Cobley, Mary Lawrence. Fancy work apron: Perla Handley, Beatrice Morton, Dorothy Cobley. Patch on grain sack: Keith Morden, Arthur Stewart, Maurice Gallagher. Boot jack: Cleveland Gallagher. Wooden stirring spoon: Millburn Richards. Model hayrack: Maurice Gallagher. Bird house: David Lawson, Keith Morden, Maurice Gallagher.

Collection of ten noxious weeds and seeds: Beatrice Morton, Alvin Porteous, Maurice Gallagher. Collection of twenty leaves of deciduous trees: Beatrice Morton, Henry Sharpe, Neil Stewart. Drawing of ten common birds: Beatrice Morton, Cleveland Gallagher, Keith Morden. Collection of six drawings mounted on cardboard: Eileen Gallagher, Maurice Gallagher, Margaret Larmer.

Poster on better seed: Maurice Gallagher. Plan of your school grounds: Audrey Nill, Emerson Richards, Millburn Richards. Livestock judging contest: William Allin, Ernest Hartt, Rae Stewart. Impromptu speaking: Mary Bradburn, Norma Fee, Ernest Hartt. Recitation: Beatrice Morton, Betty Allin, Gwenith Staples. Wealthy apples: Haig Bothwell, Norma Fee, Olive Bradburn. Pears, dessert: Norma Fee, Mona Seney, Millburn Jones. Plate of assorted fruit: Beatrice Morton, Margaret Lawson.

T. Eaton prizes: First prize, cup, Maurice Gallagher, S.S. No. 3. Second prize, books, Beatrice Morton, S.S. No. 4. Third prize, books, Gordon Finney, S.S. No. 4.

Shield was won by S.S. No. 4.

CATTLE, GRAIN AND PRODUCE

TORONTO PRODUCE.

TORONTO, Oct. 23.—Fresh eggs continued to be a scarce article on the local market yesterday and dealers who demanded this quality had to pay several cents more than previously, per dozen. Brokers were offering a few cases of fresh eggs and receiving higher prices, while storage supplies moved at levels steady with those quoted earlier in the week. Quotations to country shippers were about steady, with firsts up 1c per dozen and retailers were offered both fresh and storage supplies at unchanged levels.

Prices.

Brokers quoted fresh eggs, graded, in free cases, at 46c for extras, 39c to 40c for firsts, and 21c to 23c for seconds. Country shippers were offered 40c for extras, 36c for firsts, and 20c for seconds, ungraded, delivered, cases returned. Retailers were buying fresh eggs at 47c to 49c for extras, in cartons; 45c to 47c for extras, loose; 41c to 43c for firsts, loose, and 25c for seconds, loose, and storage supplies at 30c for extras, 28c for firsts, and 23c for seconds. Country shippers were also quoted on pullet extras, 25c to 27c. Brokers were dealing in storage supplies at 27c for extras, and 25c for firsts, candled out of storage, and 2c lower for ordinary storage stocks.

Poultry.

Poultry prices were steady, with the list issued last week, ducklings excepted. White ducklings were 1c per pound higher for dressed weight.

Butter.

The butter market was quiet, buyers taking only choice lots at prices steady with previous quotations at 20c to 20½c for No. 1, solids, and 19c to 19½c for No. 2.

Cheese.

Brokers' prices for cheese were steady, but wholesalers' quotations to the trade on new makes were ½c higher at 13½c for new, large, 13½c for twins, 13¾c for triplets, and 15½c for stiltons.

CHICAGO GRAIN.

CHICAGO, Oct. 23.— Reversing the conditions which had prevailed of late, sellers outnumbered buyers in all the grain pits yesterday. The wheat appeared unable to digest freely the immense load of profit sales put forward in the last week. Besides downturns of securities, together with Russian wheat exports larger than expected, gave at least a temporary advantage to bears.

Wheat closed unsettled, ⅝ to ¾ cents lower; corn, ⅜ to ⅝ off, oats a shade to ¼ to ⅜ down, and provisions at 2 to 5 cents advance.

MONTREAL PRODUCE

MONTREAL, Oct. 23.—Egg and cheese prices advanced, while butter and potato quotations were unchanged on the produce and dairy market here yesterday.

A car of British Columbia eggs arrived today, and was snapped up immediately. Though there were no extras, fresh firsts sold at 38c, and pullet extras at 35c a dozen. On the general carlot market, fresh extras advanced 3c at 45c to 48c, while fresh firsts were up the same amount at 35c to 38c a dozen. Pullet extras were quoted at 35c, and fresh seconds advanced 1c at 23c a dozen. Storage extras, in carlots, were quoted at 26c to 27c, firsts at 23c to 24c, and seconds at 20c a dozen. Quotations to retailers were unchanged, and receipts were 1,224 cases.

Ontario cheese gained ⅛ at 11¾c to 12c, while Quebec cheese was unchanged at 11¼c to 11¾c a pound. Receipts were 2,041 boxes.

Eastern Townships No. 1 pasteurized butter, in carlots, held steady at 20c a pound. To retailers, solids at 21c to 22c, and prints at 22c to 23c a pound were both unchanged. Receipts were only 23 boxes.

Quebec potatoes per 80-pound bag were unchanged at 30c to 40c, while New Brunswick Cobblers held steady at 40c to 50c, and New Brunswick Green Mountains were 50c to 55c per 80-pound bag.

LIVERPOOL QUOTATIONS

LIVERPOOL, Oct. 23 (A.P.)—Closing:—

Wheat spot No. 1, Manitoba 7[illegible].
Hams-long cut 12 to 16 lbs., 96s.
Short cut 12 to 14 lbs., 81s, 6d.
Extra skinned 88s.
Picnics 5 to 8 lbs., 51s. 6d.
Bacon-cumberland cut 32 to 40 lbs., 60s. 6d.
Canadian wiltshires, 94s.
Clear bellies 14 to 20 lbs. 52s.
Long clear middles, 28 to 34 lbs. 69s.
Short clear backs, 20 to 25 lbs., 54s.
Shoulders-square, 12 to 16 lbs, 50s 6d.
Lard-prime western in tierces 53s.
American refined in boxes 56s.
Cheese-Canadian finest white and colored new 70s.
Linseed oil- raw 21s 3d.
Petroleum, No. 1, 10d; No. 2, 11d.
Rosin-types "F" and "G" 51s 6d.
Turpentine-spirites, 55s 9d.

WINNIPEG GRAIN.

WINNIPEG, October 23. — Influenced by a dwindling export trade, wheat prices worked lower on the Grain Exchange here yesterday. Values at the close were ⅛c to ¾c lower.

October closed ¾c lower at 59¼c, November ⅝c lower at 59c, December ⅞c lower at 58¾c, and May ⅛c to ⅝c lower at 61⅝c.

The support side of the market revealed only a small commission house interest, and practically no foreign buying. Black Sea ports again cleared more than 6,500,000 bushels of wheat, 4,000,000 of which originated in Russia. This heavy movement doubtless slackened the pulse of export trade.

Unofficial advices from Italy stated that the quota in that country may be changed at the end of the month or permit of the use of 25 per cent. of imported wheat instead of 5 per cent., as at present. Reports from France also indicate millers are urging a modification of the quota owing to poor quality of native wheat.

Cash wheat and coarse grain trading generally was draggy and unchanged.

Futures:

Wheat—	Open	High	Low	Close	Prev. Close
Oct.	59⅞	59⅞	59	59⅛	59¾
Nov.	59¾	59¾	59	59	59⅛
Dec.	59¼	59¼	58¼	58¼	59
May	62⅛	62⅛	61⅝	61⅝	61⅞
Oats—					
Oct.	33½	33½	32⅝	32⅝	33⅛
Nov.	32½	32⅝	32⅛	32⅛	32⅝
Dec.	31⅝	31⅝	31⅛	30⅞	31⅜
May	32½	32⅝	32⅛	32⅛	32⅝

Four Arson Charges Bring 5 Years In Jail

OWEN SOUND, Ont., Oct. 23—Harold Prentice was yesterday sentenced to five years in penitentiary on each of four charges of arson, the sentences to run concurrently.

Prentice was responsible for the fire at Clarksburg, 30 miles east of here, on Wednesday, Sept. 30.

Prentice was caught on Thursday morning when he tried to set fire to the business section of the neighboring village of Thornbury.

Appearing in police court here before Magistrate E. C. Sperman on Thursday, Oct. 1, he pleaded guilty to the arson charges.

Sentence was passed yesterday.

Minard's Liniment for Colds.

Today's Cross-Word Puzzle

By EUGENE SHEFFER

10-23

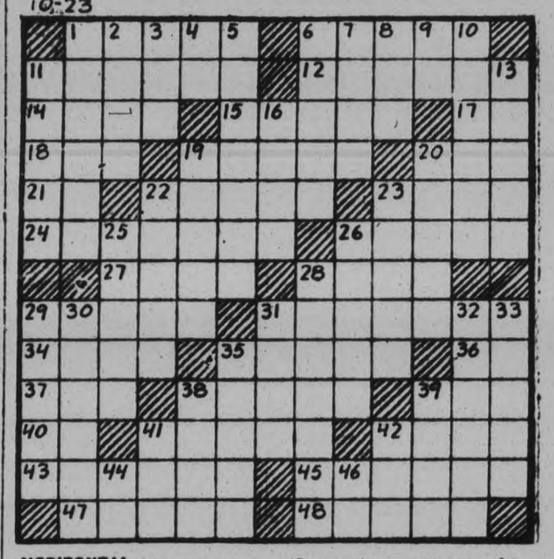

HORIZONTAL

1—principle of universal intelligence
6—froths
11—word of promise
12—assaults
14—chilled
15—advance in regular formation
17—exclamation
18—creamy matter produced by wound
19—ear of corn or grain
20—Greek letter
21—Hebrew name for God
22—drafts of a law
23—spot soiled with spilled liquid
24—depressions worn out by running water
26—look at fixedly
27—urges on
28—halt for meal on a long journey
29—melodies to be sung by one person
31—a Greek
34—border on
35—fray
36—without the right to have
37—precious stone
38—shot in billiards
39—the self
40—birthplace of Abraham
41—Iroquoian Indian tribe
42—brown interspersed with gray or white
43—characteristic of recent times
45—concedes
47—pertaining to ancient Scandinavia
48—meaning

VERTICAL.

1—blotch on the skin
2—Greek god of war
3—coal scuttle
4—man's nickname
5—edifices dedicated to worship
6—implements with prongs
7—at one time
8—kind of tree
9—myself
10—stationary part in a machine
11—one who plays a bagpipe
13—outward aspect
16—affects with pain
19—utters melodious sounds
20—exuberant
22—one blinding devoted to his belief
23—set of steps for passing over a wall
25—soft palate
26—city in Oregon
28—is the property of
29—Roman military cloak
30—king of the fairies
31—lover of Leander
32—deny
33—officers below ensigns in the yeomen of the guard
35—river in France
38—inferior dogs
39—indefinite periods of time
41—possessive pronoun
42—hastened
44—make
46—note of the musical scale

Herewith is the solution to yesterday's puzzle.

Copyright, 1931, King Features Syndicate, Inc.

G.M.C. Pays One-Third in Quarter Dividend

TO-DAY'S QUOTATIONS

QUOTATION COMPLETE TO 2.30

Toronto Stocks.

Biggar & Crawford

	High.	Low.	Close
Con. Bake	8¼	..	..
Br. Am. Oil	10	..	..
Bell Tel.	121½	..	..
Can. Cem.	5¾	..	..
C.P.R.	17	..	..
Cockshutt	4¼	..	..
Dom. Stores	19	18	19
Fanny F.	11	..	..
Ford	14¾	14	14¼
Walk. G. and V.	3½	..	..
Int. Nickel	11¾	11	11¼
Int. Util. "A"	23	..	..
Ind. Alcohol	11½	..	..
Imp. Oil	11¾	11¼	11¼
Laura S.	38	..	..
Loblaw	11½	..	..
Massey-Harris	2¾	2	2
Int. Pete.	11¾	11¼	11¼
Brazilian	13¾	13¼	13¼

Toronto Mining.

Biggar & Crawford

	High	Low	Close
Amulet	17	..	..
Dome	1025	1000	1010
Hollinger	600	..	..
Hudson Bay	300	..	..
Howey	32	..	..
Kirkland Lake	53-55	..	..
Lake Shore	2850	..	..
McIn'tyre	19¼-½	..	..
Mining Corp.	1415	..	..
Big Missouri	9½-10	..	..
Noranda	1625	1590	91595
Pend. Oreille	63-70	..	..
Sherritt Gordon	54	51	53
Teck-Hughes	580	575	580
Ventures	43-46	..	..
Wright-Harg.	289	285	287

NEW YORK STOCKS.

Biggar & Crawford

	High.	Low	Close
Allegheny Corp.	3¾	3½	3¾
Allied Chem.	83¾	83¾	87¼
Amer Can	86¼	83¼	86¼
Amer For Power	18	16½	17¾
Amer Smelters A.	28	27¾	27½
Amer Tel & Tel	140	137½	139¾
Anaconda Copper	18	17¼	17½
Atchison	113	110½	113
Baldwin Loco	9½	....	....
Balt & Ohio	37¾	36¼	37½
Beth Steel	27½	26½	27¾
Borden's	48	47¾	47¾
Byers A M	21	19¾	21
Canada Dry	19¾	....	....
Can Pacific	15¼	14¾	15¼
Chrysler	15	14½	15
Col Gas	22½	22½	22¼
Com. Solvents	12½	12¼	12½
Cons. Gas	75¼	73¼	75¼
Dupont	59½	57¾	59¼
Elec. B. and S.	21-21¼	..	..
Fox Films	7⅝	..	..
Freeport Texas	22¼	21¾	22¼
Gen. Electric	31¾	30¾	31¾
Gen. Foods	36⅝	..	..
Gen. Motors	26½	25¾	26½
Gillette	16⅝	15⅝	16½
Houston Oil	30½	28	30¼
Hudson Motors	10	..	..
Int. Nickel	10¾	10¼	10¾
Int. Tel. & Tel.	19	17⅝	18⅝
Johns-Manville	34¼	33⅜	34½
Kennecott	16	15¼	15½
Mack Truck	21	—	—
Mont. Ward	13¼	12½	13¼
Nat. Cash. Reg.	18	17⅝	18
N. Y. Central	57¼	5?⅞	57¾
North. Amer.	41⅝	39⅝	41
Penns.	33¼	32¼	33¼
Public Serv. N.J.	63	63¼	64
Radio Corp.	14¼	13⅝	14¼
Radio K. Orph.	8¾	8⅜	8⅜
Sears-Roebuck	42	40½	42
Simmons Bed Co.	14	13¼	14
South. Pac.	53	51¼	53
Stand. Brands	15½	15¼	15¼
Std. Oil of N.J.	33½	32¼	33½
Studebaker	11¾	11⅜	11⅝
Stewart-Warner	27	..	..
Texas Gulf	2 7	..	..
Texas Corp.	18¾	18½	18⅝
Union Carbide	36¾	36¼	36⅝
Union Pacific	113¾	112½	113⅜
United Corp.	14⅝	14¼	14⅜
U.S. Rubber	7	..	..
U.S. Steel	70	68¼	70
Vanadium Corp.	21⅝	21¼	21
Warner Bros.	7	6⅜	7
Westinghouse	49⅜	47½	49⅜
Woolworth	55½	54½	55½
Yellow Cab	5½	5¼	5⅜

Two Salters Hurt In Car Accident

W. B. Salter and son Briant, of Peterborough, were injured in an automobile collision Thursday night near Greely, fourteen miles south of Ottawa. Two cars crashed as they both attempted to pass two large trucks that were parked on the highway.

W. B. Salter's home is at 497 Donegal street. The injured in the accident, four of whom were removed to an Ottawa hospital are W. B. Salter and son; Mrs. W. F. Salter, Mrs. W. L. Salter; and Leo Lavigne and Noel Brunet of St. Albert.

Many Nationalities To Enter Big Meet

NEW YORK, N.Y., Oct. 23—Athletes of Great Britain, Canada, most European countries, Syria, Egypt, Australia, South Africa and the United States will take part in the Jewish Olympiad at Tel-Aviv, Palestine, from March 28 to 31.

Headquarters of the World Maccabee Association, sponsoring the Olympiad, announce that in addition to numerous track and field athletes military and police teams of Great Britain will compete.

To date more than 2,000 Jewish entries have been received. The British Government is keenly interested in the programme and has donated ground for the erection of a mammoth stadium.

Dr. S. Rosenfeld, vice-president of the association will arrive here shortly to stimulate interest in the games in Canada and United States.

Among the sports on the programme are field hockey, swimming, tennis, boxing and wrestling, fencing, horseback riding and soccer.

QUALITY PRINTING With Quick Service

Vatican City Refuses Spanish Ambassador

VATICAN CITY, Oct. 23 (A.P.)—Vatican officials said to-day that it is not likely that Luis Zulueta will be acceptable as the Spanish Ambassador to the Holy See and that, moreover, under present conditions in Spain, it is "impossible to consider the nomination of anyone as the Spanish Ambassador.

There has been such marked hostility to the Church in Spain, it was said, that, "it is even uncertain whether diplomatic relations will be maintained at all."

LEADING AIRMEN

(Continued from page one)

three miles out the Port Hope Highway. Busses will leave the corner of Simcoe and George every half-hour to-morrow, starting at noon. Parking arrangements have been made at the grounds, and tickets may be purchased there or at the Empress Hotel. The show is sponsored by the local Chamber of Commerce.

Captain Bernie Martin will fly over the city at twilight this evening shooting off fireworks, and to-morrow morning a siren-ship flying stunt and a rat-chase will be seen over the city and district. Starting the show, will be individual aerobatics by Capt. Parkington, one of Canada's outstanding stunt pilots, flying the Curtis-Reid biplane. Bugle call, National Anthem and addresses of welcome will follow and then inverted flying and more aerobatics by Captain Sanderson, flying the same special Fleet biplane in which he crossed the continent twice with the Pageant.

Captain Bernie Martin, "Peck's bad boy of the air," will then put on a novelty act marked with thrills, surprises and amusement. The De-Havil and novelty air act, portraying the modernizing influence of air travel, has been endorsed by flying experts throughout Canada. But the most thrilling stunt is likely to be the low aerobatics staged just a few feet clear of the ground. An anti-aircraft display and a balloon-bursting exhibition follow in rapid succession, with a bombing competition also bringing thrills. Various formation flights will be shown, the Toronto Flying Club's team being particularly clever at this, while passenger flights, fireworks and stunts of all kinds in every type of ship will make every minute of the two-and-a-half hour show unusually entertaining.

MEXICANS TO HONOR DOOLITTLE

MEXICO CITY, Mex., Oct. 23 (A.P.)—An aerial festival including numerous racing events, stunting and parachute jumping will be staged Sunday at the Military Aviation Field here in honor of Major James Doolittle, who is visiting Mexico City following his speedy 12½-hour trip from Ottawa, Ont., Tuesday.

Invents Fog Penetrating Light

RESULT OF MANY YEARS OF EXPERIMENT

A light that can really pierce fog has been sought by lighting engineers for many years and Harold G. Fitzgerald has finally perfected and demonstrated a light which can be seen through a heavy fog for a distance of eight miles during tests. The secret of the light lies in an applinatic reflector, which is composed of many small surfaces resembling the eyes of a fly. This, through some reason known only to the inventor, has the power of reflecting the rays of light through the fog for great distances. ABOVE photo shows Fitzgerald, the inventor, with his light invention.

GENERAL MOTORS CORPORATION PAYS 25 CENTS COMMON SHARE

One-third of Dividend Requirement for Third Quarter Period.

POSITION IMPROVED.

NEW YORK, N. Y., Oct. 23—(CP)—General Motors Corporation to-day reported third quarter income equivalent to 25 cents a common share, or one-third of the dividend requirement for that period.

Net earnings for the three months totalled $13,333,214 compared with $25,470,697, or 53 cents a common share for the same period last year, and with $55,122,767, or $1.22 a share, in the quarter ended June 30 last.

Third quarter earnings of automobile manufacturers usually fall off substantially from those of the second quarter.

Alfred P. Sloan, Jr., president, said net for the nine months ended Sept. 30, including equities in undivided profits or losses of subsidiary and affiliated companies not consolidated, were $97,455,390, equal to $2.08 a common share.

13 TONS OF GOLD

Brought to London One Morning From Scottish Banks

While London was asleep one morning recently, over thirteen tons of sovereigns and half-sovereigns, worth more than £1,800,000, was transported from King's Cross Station to the vaults of the Bank of England.

The gold came from Scotland. Under the Currency and Bank Notes Act of 1928 the Scottish banks are obliged to surrender the gold in their possession when a request for the metal is made by the Bank of England.

CHRISTIAN CHURCH ADJUSTMENT TO 'NEW WORLDLINESS' REQUIRED

(Continued from Page 6.)

temper of Christ and display the power of Christ, he said.

The report of the committee on the State of Religion was presented by Professor G. P. Gilmour, Hamilton and stated in part: "There are many encouraging features about the year just closed. Seldom has the news from the foreign field been better and the revivals incident to the year's work abroad are doubtless in part the result of the sacrificial giving of our churches in the campaign of 1929 and 1930. At home the results have been greater than for some years, and although full statistics will not be available until next spring, we know that the increase in baptisms is significant of renewed vigour in many churches."

The contributions of the churches had been well sustained despite the depression, and there was encouragement also in the continued strength of B.Y.P.U. work.

Neglected Great Issues

Rev. O. C. E. Elliott, Mimico and Rev. E. T. Newton of Niagara Falls were of the opinion that the report of the committee had neglected some of the great issues. The former expressed the fervent conviction that the church's prime duty was to help mankind to an understanding of God through the Holy Ghost.

It was moved by the Rev. E. T. Newton of Niagara Falls and seconded by S. J. Moore, Toronto "that the committee on the State of religion consider one of the primary duties in the coming convention was to establish the need of a family altar in every one of the churches in the convention".

Open conference on the subject "How to be More Effective" was conducted with S. J. Moore of Toronto in the chair. Mr. Moore thought that the delegates to the convention should go back to their churches with a fresh endowment of grace from the Holy Spirit.

Discussion on this theme was engaged by a large number of delegates, many of whom gave personal experiences of religion and conversion. Included among those who entered the discussion were: Rev Dr. J. A. Gordon, Montreal veteran Baptist pastor; Rev. J. Gordon Jones, of Parkdale Toronto, one of the youngest Baptist ministers in the convention; Rev. J. A. Johnston, London; and the Rev. Dr. M. F. McCutcheon.

Mr. Johnston bore witness to a conversion of a Chinese to the Gospel, while in Peterborough for the convention. He was brought into touch with the convert in a Chinese restaurant where he had ordered tea and had for three times in succession been provided with coffee.

A message touching upon the question, "How to be More Effective," was received by mail from James Ryrie of Toronto. His main advice was, "Try to do everything to the glory of God."

The Rev. Dr. Bowley Green of Toronto, in a ten-minute address, traced the rise and fall of successive empires and kingdoms throughout history to the present day in which he said the world found itself engaged in an unprecedented struggle. He contended that all human governmens and institutions had failed and were destined to pass away for ever.

Every civilization in turn has failed, he said, mentioning the fall of Egypt, Babylon, Greece, Rome, etc., and in our age "from the depths of fermenting substrata rises the cry of pain and woe."

"There shall be no more want, no cry of oppression. All down the ages had men dreamed of a brighter, happier world. It was prophesied by Daniel and by Moses, and after four centuries of silence the Jewish world was startled by the cry "Repent ye, for the Kingdom of God is at hand." That, he thought was the central theme in the teaching of Christ, and a return to which was the only hope for the world."

"Our Baptist Heritage" was the theme of the closing aldress of the morning period delivered by Rev. M. C. MacLean, B.A., St. Catharines. "The purest form of Gospel propaganda was to be found in the first three centuries of the Christian era," said the preacher, who traced the course of Christianity through the ages. He spoke ably of the condition that existed in Europe in the sixteenth century, and of the deeply entrenched wrongs against which the Protestants prevailed. Following the Reformation the new reformers were needed and in this connection he mentioned the names of Smith, Bunyan, Robinson, and Williams, and many others who carried on the work left uncompleted by Luther.

"If any people in the world," he said, "were committed to preach the Gospel message, they were the Baptists, who had received a wonderful heritage from their fathers, and they could not rest until they had given this Gospel to 'the last and least and the lowest and lost.'"

Stewardsip Committee.

The Stewardship Committee was anpointed as follows: Rev. C. E. MacLeod, R. D. Warren, and the following representatives of the various Boards: Foreign Missions, Rev. Dr. H. E. Stillwell; Home Missions, Rev. Dr. C. H. Schut; Western Missions, Rev. Elmer H. Green; Grand Ligne, Rev. A. W. Small; Christian Education, Rev. C. R. Duncan; Ministerial Superannuation, Rev. O. C. Elliott; Church Edifice, Rev. W. E. Hodgson; Religious Education, Dr. George T. Webb; Social Service, Alexander Stark; and the following members: Arthur Jones, Carl V. Parmer, W. P. Tickell, Rev. Caleb Harris, H. R. Crabbe, A. E. West, W. H. Pettitt, Rev. P. C. Reid, H. W. MacGill, Dr. Bryan, and Rev. P. P. Zelman.

WOMEN AT GRAND BY 9.30 FOR CLASS

As early as 9.30 this morning, women and girls started gathering around the Grand Opera House for this afternoon's class of The Examiner's homemaking and cooking instructions. Close to a thousand had to be turned away this afternoon, and nearly as many yesterday, as huge crowds lined up and down the street near the entrance. This was the final day of the four-day classes.

They Hold Germany's Fate

In the hands of these five men a great share of the fate of Germany now rests. Heinrich Bruening (upper left), Chancellor and Foreign Minister, charged with the formation of a new Cabinet, selected Hermann Dietrich (lower left), as Vice-Chancellor and Finance Minister; General Wilhelm Groener (lower right), as Minister of War and Interior, and Dr. Kurt Joel (upper left), as Minister of Justice. If this group of men fail before the Reichstag, Adolf Hitler (centre), National Socialist leader, may take over the reins of government at the request of President von Hindenburg.

2 CRIMES LAID TO 16 YEAR BOY

Charged With Murdering Woman in 1930, Attacking Another Tuesday.

CAUGHT NEAR SCENE.

CHICAGO, Ills., October 23 (C.P.). — A 16-year-old boy was charged by police to-day with fatally shooting Mrs. Agnes Levander 35, on February 18, 1930, and attacking Mrs. Jane Meyers, 53, last Tuesday night.

Both crimes, to which police said the boy, Vernon Royals, confessed, took place on lonely spots near Forest Glen Railroad Station.

Royals, a six-foot lad, who weighs 170 pounds, was arrested on Wednesday night near the scene of the crimes. He stubbornly maintained his innocence, police said, despite the fact that Mrs. Meyers, who is under the care of a physician, identified him yesterday.

Livestock-Produce Quotations

CHICAGO GRAIN.

CHICAGO, Ill., Oct. 23 (CP).—Grain prices sagged to-day after an irregular start. Corn market weakness had a general bearish effect, the impending movement of the new corn crop being unaccompanied by any adequate demand. Opening at ¼ cent decline to ⅜ advance, wheat afterward receded all around. Corn started ¼ off to ⅛ up and subsequently underwent a general setback.

BUFFALO LIVESTOCK.

EAST BUFFALO, N.Y., Oct. 23 (CP).—Hogs, 2,400; active to all interests; mostly 10 higher; bulk desirable 175-240 lbs., $5.75-$5.85; 160-170 lbs., $5.60-$5.70; 150 lbs. down, $5.25-$5.50.

Cattle, 250; slow, steady; common grass steers, $4.75; bulk unsold; cutter cows, $1.75-$2.75.

Calves, 550; vealers, 50 lower; slow at decline; choice, $9.00 to mostly $9.50; common and medium, $6.00-$7.50.

Sheep, 2,500; holdovers, 600; lambs fairly active; steady; good to choice, $6.50 to largely $6.75; medium kinds and fat bucks, $6.00; strongweight throwouts, $4.75-$5.00; inferior kinds, around $4.00.

FRUITS AND VEGETABLES.

TORONTO, Oct. 23 (CP).—Wholesale prices on Canadian fruits and vegetables as reported to the Canadian Press by White and Co. are as follows: Pears, 6-qt. basket, 20c to 30c; plums, 6-qt. basket, 25c to 30c; cucumbers, 11-qt. basket, 35c; tomatoes, 11-qt. basket, 25c to 50c; beets, 11-qt. basket, 15c; carrots, 11-qt. basket, 15c to 20c; wax beans, 11-qt. basket, 65c; apples, 6-qt. basket, 15c to 20c; cabbages, per doz., 40c; cooking apples, per bushel, 50c to 75c; eating apples, per bushel, $1.00 to $1.50.

TORONTO PRODUCE.

TORONTO, Oct. 23 (CP).—The United Farmers Co-operative Co. to-day supplied the Canadian Press with the following quotations on produce delivered at Toronto: Eggs, extras, doz., 40c; eggs, firsts doz., 35c; cream, churning, No. 1, lb., 18c to 20c; creamery butter, No. 1, solids, lb., 20¾c; potatoes, No. 1, in bags, 35c.

Four-fifths of the married couples in Germany have no children.

ADDRESS SYSTEM IS APPRECIATED

Added Much to Comfort of Those Attending Cooking Lectures.

The large gathering which thronged to hear Miss Claire Andree lecture on the most modern methods of homemaking appreciated the Public Address System (P.A.S.) chosen by The Examiner to enable those at remote parts of the theatre to hear every word of the speakers. It enabled weak voices to be heard plainly.

No one enjoys going to a gathering of any kind and having to strain to catch the speaker's words. In order to avoid this, the Northern Electric Public Address System was selected because it had demonstrated its success at many gatherings indoor and outdoor such as the Canadian National Exhibition, Royal York Hotel, Royal Winter Fair, Empire Games at Hamilton and numerous others.

MAIN STREET TOPICS

Jabs and Jottings as Picked Up by an Examiner Reporter

AWARDED BLUE RIBBON

The Roy Studio was yesterday awarded a blue ribbon as a merit prize for the excellence of its work displayed at the North Central Photographer's Association convention now being held in St. Paul. In the last several years the Roy Studio has won many prizes in international competition for photographers.

JOINS C.N.R. EXPRESS

Craig is a new arrival in the city. Like the majority of horses he hasn't any second name. He is a large, good-looking steel grey animal that is hitched to the rig of the Canadian National Express Company and that replaces the fast, brown Marie, whose feet gave out on her after many years on hard pavements.

Obituary

MRS. HENRY BRANDON.

The funeral of the late Mrs. Henry Brandon took place Saturday afternoon, Oct. 17th, from the family residence in Cannington. Mrs. Brandon was in her 84th year.

She leaves to mourn her loss, four daughters, Mrs. W. J. Routly of this city, Mrs. F. Bagshaw and Mrs. J. Ryan, of Cannington, Mrs. W. Hall of Lindsay, and three sons, William of Greenwood, Frank of Cannington and Ellwood of Toronto.

Entire Air Program On Saturday, Oct. 24

The entire program of the Peterborough Air Meet will be put on on Saturday, Oct. 24 was the announcement this morning of the Peterborough Chamber of Commerce. This decision meets the requirements of the Lord's Day Alliance Act, and while week-end programmes appear to have been popular this past summer in other centres, there will be no attempt in Peterborough to violate any section of the Act. The air meet therefore, will officially end Saturday evening with the public dinner to be given to visiting fliers from all parts of Ontario.

COMPANY SUSPENDED.

NEW YORK N.Y., Oct 23 (CP)—The New York stock exchange to-day announced the suspension of J. A. W. Iglehart Company for insolvency.

The firm's main office is in Baltimore.

GORDON SOCCER FINAL SATURDAY

Packers and C.G.E. Ready to Battle to the Limit.

All local soccer clubs battle to the limit when it comes to decide the winner for the G. N. Gordon Cup for the season. On Saturday afternoon, Canadian Packing and Canadian General will endeavor to give the fans a real cup-tie battle on King Edward Park. Kick-off at 2.30 prompt. The length of the tussle is ninety minutes, and if a draw at the end of that period they will play the following Saturday. There will be no extra time. Referee, T. Bartley. Linesmen: D. McGregor and W. Harrington.

The donor of the trophy will be out of town on business and cannot present the trophy, but he has arranged that the Mayor hand over the silverware.

All players associated with the two fore-runner clubs are reminded to be at the pavilion no later than two o'clock.

Winners Announced For Bazaar Drawing

The drawing of the tickets in connection with the bazaar held recently in aid of St. Peter's Cathedral building fund was held last night at St. Alphonsus Lyceum. At the conclusion of the bridge and euchre party the tickets were drawn by little Alice Lefevre out of a huge bag.

Ticket number 9157—No name, person holding this ticket kindly bring it to claim prize money.

Ticket number 12647 — Maurice Sheehan, Waubaushene, Ont.

Ticket number 11286—T. Martin, 320 Charlotte street, city.

Ticket number 9874—Frank McNulty, Hunter street, city.

Ticket number 4235—Mrs. Frank Fairen, 232 Simpoes treet, city.

The drawing for the Sodality cake took place immediately after the draw for the tickets.

The draw for the cake donated by Mrs. Dr. Galvin took place.

The cake donated by Mrs. J. F. Galvin, was won by Mrs. George Lynch, Rubidge street, and the St. Peter's Sodality cake, was won by Mrs. A. MacPherson, Patterson street. The Sodality lamp, donated by Cain Bros., was won by Dr. J. M. O'Brien.

"THE THRILL OF A LIFETIME"

First

PETERBORO AIR PAGEANT

Sponsored by

PETERBOROUGH CHAMBER OF COMMERCE

PETERBOROUGH AIRPORT (Proposed)

TORONTO HIGHWAY

SATURDAY

OCTOBER 24th

Aerobatics, Crazy Flying, Parachute Jumping.

Anti-Aircraft Display, Balloon Bursting,

Formation Flying, etc., etc.

60c—ADVANCE SALE TICKETS—60c

Empress Hotel - - - Telephone 3820. 3821. 3822

$1—GENERAL ADMISSION AT FIELD—$1

"A CARNIVAL IN THE AIR"

Interscholastic Rugby

Peterborough Collegiate and Vocational School, vs. Lindsay Collegiate Institute

JAMES STEVENSON PARK

Saturday Oct. 24, 2:30 p.m.

ADMISSION 25c

SUCCESSFUL FOWL SUPPER IS HELD BY MILLBROOK CHURCH

Entertaining Program Presented by Members of St. Andrew's Church.

HALLOWE'EN ATMOSPHERE

(Examiner Correspondence)

MILLBROOK, Oct. 23.—A large attendance, ideal roads and weather, an abundant service of roast goose and other items on a menu replete with good things to eat, a delightful program, and financial success, were all features of the annual fowl dinner served by the Ladies' Association of Saint Andrew's church on Tuesday evening, beginning at 5 o'clock and continuing until all comers had been satisfied.

A Hallowe'en atmosphere was created by the decorations in orange and black carried out in the runners on the long tables, the hollowed-out pumpkins used for flower holders, and in other details; long tendrils of vine, and autumn foliage, depending from the lights and arched spaces between the pillars, being other items that added greatly to the attractivenessof the Sunday School auditorium and adjacent class-rooms where the supper was served.

A small army of helders was required for the service of the hot meal, the usual plan being followed of having the workers pay the full price of admission, Mrs. Russell Howe acting as cashier for this section, W. G. Hetherington selling tickets to the general public in the hall upstairs.

The pastor, Rev. W. W. Jones, and Mrs. Jones, assisted the president, Mrs. C. C. Garside, in welcoming the incoming people during the hours the supper was in progress, car-loads driving from Port Hope, Cobourg, Omemee, Bowmanville, Peterborough, and other points for the good meal provided, and the evening's entertainment. Many of the men of the church helped the ladies by pouring tea, looking after the seating of the new comers as places were vacated at the tables, taking tickets at the doors, etc., and in many ways giving ready and capable assistance with the big task on hand.

Entertaining Program

Rev. Mr. Jones occupied the chair for the program which was supplied by the choir of Trinity church, Peterborough, under the supervision of Miss Mable Clarry, organist and leader, the audience thoroughly enjoying every selection presented.

Assisting the choir was Miss Gwen Parnell, of Peterborough, who gave two readings, "Mrs. Gallop's Woes", and "Tit for Tat", the latter a recall; and Stanley Northrup whose violin selections were insistently encored until a recall number had to be granted. Harry Northrup accompanied his brother at the piano, the selections played including, "Sardis" by Monti, with "Souvenir" as the recall and a medley of Scotch airs for which also an encore was demanded.

The choir's opening number, after chanting the Lord's Prayer following the invocation by the pastor, was the Thanksgiving anthem" "O Give Thanks" (Smart), Mr. Park taking the solo. "Bless the Lord O My Soul", from the Russian Liturgy, the words by Tolstoi, and the music by Ippolitoff-Ivanoff, was a particularly lovely selection, the wonderful harmony of the several parts, the inflection and emphasis of the voices making it outstanding among the offerings of the evening.

Mr. Park's solo, "Mary of Argyle", won the hearts of his listeners, the recall, "I Love a Lassie", bringing prolonged applause. The concluding anthem, "The Lord is My Light" (Fletcher), with obligato by Mrs. Richmond, and the solo, "Up the Hill in the Morning", by Mrs. R. Cowan, together with her encore, "It Was a Lover and His Lass", continued the pleasure which the audience had experienced throughout the entire program, many warm personal expressions of appreciation being accorded Miss Clarry, and the members of her choir, after the concert and before the several car-loads of visiting artists left for their homeward drive to Peterborough.

A sale of baking unused for the supper, as well as a number of uncut fowl, added considerably to the amount taken in from the tickets sold, the treasury of the Association profiting to a satisfactory degree as a result of the evening's activities.

The Insular government will aid new industries in the Virgin Islands.

Judge Wants Chair He Can Sit Upon

WELLAND, Ont., Oct. 22.—Reporting to Mr. Justice Logie at the fall assizes, the Grand Jury in its report recommended that the high chair on the dais to which His Lordship took exception at the opening of court, Monday, be upholstered to make it more comfortable. "Take the chair away," ordered Justice Logie at the court opening. "Give me a chair I can sit on."

DENY PARLEY BREAKING UP

Mac Donald Claims Indian Conference Will Be Carried On to Finish.

GANDHI MAY LEAVE.

LONDON, October 22 (C.P.). — Prime Minister Ramsay MacDonald at the meeting of the Federal Structures Committee characterized as "disgusting falsehoods" reports that the Indian Round Table Conference was on the verge of breaking up, it was officially stated today.

"There has been no change in the Government's policy to carry the Conference to a close," he said. "It is the duty of everyone concerned to work for the successful outcome of the Conference."

Sir Samuel Hoare, Secretary for India, described a statement credited to Mahatma Gandhi that the Conference would adjourn on November 12, as "ridiculous."

"We are perfectly prepared to continue the Round Table Conference as long as delegates believe a useful purpose can be served by our deliberations," he said. "We have not the least intention of bringing the Conference to a premature close."

Gandhi made steamer reservations several days ago to return to India next month on the grounds that Great Britain is not prepared to grant the demands of the Indian Nationalists and that he was wasting his time here.

RE-ELECT PROF. McCRIMMON HEAD OF BAPTIST CONVENTION

(Continued from Page 1)

who expressed his personal appreciation of this phase of the church work.

Discussion of the report was led by the Rev. Dr. Webb.

The report stated in part: "The Sunday School derives its worth from its work, and the Sunday School is the self-giving of the teachers and officers in the schools, large and small, all across the land, for our own convention it mans 408 schools with 6,515 officers and teachers. These are persons who without thought of gain, fame or prominence are giving themselves to helping boys and girls throughout these Provinces to know Jesus as Saviour and to learn to live nobly in this present world.

The Sunday School work and workers deserve the commendation and more for the church school is also a church asset. The church membership of today is about ninety per cent won to Christ and the church through the Sunday School," the report stated.

There was a greater need for temperance education in Canada today than there had been for a great many years, the Board believed. The traffic in intoxicating liquors was so related to the corporate life of the people of Canada that it had had its effect on the thinking of growing boys and girls. To counteract that there should be a fuller use of instruction in the Public Schools about the effect of alcohol on the human system, but on the church rested a responsibility that was even greater.

Finances.

The year had been a trying one financially, it was reported. It was clear from the beginning of the year that the whole work of the denomination with others would face difficult experiences. The Board had, however, striven to conduct the work as economically as possible without seriously impairing its efficiency.

The Board carried heavy expense in connection with the promotion of temperance education. It was the opinion of the Board that there was never a time when the work of the Sunday schools was more needed than in the present hour, and the Board looked forward to stronger and more aggressive work in the future and appealed to the denomination for its continued sympathy and financial support in order to make possible a realization of the plans.

Dr. A. J. Madill, superintendent of Murray street church Sunday school and Principal of Peterborough Normal School; E. Frank Wright and the Rev. Lloyd M. Houlding were re-elected to a further term of office on the Board.

Following very appropriately on the presentation of the Board's report was an address delivered by the Rev. O. D. Priddle, Ph.D., Hamilton on "Religious Education of the Young."

Earlier in the day the report of the Church Edifice Board was presented by the secretary, W. E. Hodgson, and was adopted on the motion of H. B. Coumans, chairman, seconded by Olive Master.

The Rev. Joseph Janes, Chatham, the Rev. H. W. Wright, Beamsville, and the Rev. H. F. Veals, Hamilton, were re-elected to the Board.

Holland Pettitt, chairman of the Board of Publication presented and moved the adoption of the report of his Board. It was seconded by George Matthews, Brantford.

Paying tribute to the editor of The Canadian Baptist the Rev. Dr. Webb referred to him as a great hero who had labored throughout the year despite the handicap of ill health.

The report read as follows:

We believe that at no time during that long period of service has a call been made upon the Convention for financial aid. Whether that record can be maintained in the days to come depends upon both the future Boards and the Convention. Without you, we cannot continue. We hope, on the other hand, you realize that the work of the Convention would suffer without the paper, and that you will respond to the special appeal which has already been set before you.

Financially, the results for the year are not pleasing although not wholly unexpected. We show a net deficit for the year of $2,555.67. The causes are not far to seek. We received from Subscriptions, $1,683.46 less than in 1930; from Job Work, $2,985.80 less and from Rentals, $1,265.00 less than last year. On the other hand, our Advertising Receipts increased $980.50, a net decrease in Total Receipts of $4,953.86. We prefer to lay the blame of decreased subscriptions upon the financial depression, rather than to lack of interest throughout the convention. Perhaps both had a share. Our Job Work Department suffered by the removal of the University to Hamilton and by the necessary economy of all our Boards, while competition among printing firms has been very keen throughout the year.

"We do feel that with all its shortcomings the paper has been throughout the years a no considerable factor in the building up of the Convention of Ontario and Quebec. The denomination owes the dear old paper a staggering debt which may be paid only by unswerving loyalty to the cause of Christ and the paper. The paper has furnished our preachers with much of their inspiration. It has answered many hard problems of the church politely and theologically. It has been one of the strongest friends and supporters of the Sunday School. It has never sounded a note of neutrality where the best interest of our Baptist people were involved, and it has contended without compromise where moral issues were at stake, since the day of organization till now."

"In closing we wish to pay tribute to the many excellent qualities of our editor and manager, Mr. Kipp, and again to ask for your support during the coming convention year, which will present many trying problems to our Board as well as the Companion Boards of the Convention."

The evening session opened with a song service conducted by the Rev. Don Cameron, Wallaceburg, with the full surpliced choir and organist in attendance.

In addition to the delegates there was a large number of general members of the church present, which filled the church to its capacity.

The devotional sermon on the theme, 'Holy Spirit and Christian Growth" was preached by Rev. Dr. J. A. Huntley of Hamilton. It was characterized as indeed have all the sermons been throughout the convention, by a depth of inspirational meaning and eloquence of presentation.

An address on the Baptist World Alliance was given by Albert Matthews, L.L.D., Toronto, who spoke of the world-wide influence which the Alliance wields. "Our Dr. MacNeill, the president, is completing his world visitation of Baptists," he remarked, "thus Baptists in the 55 nations are encouraged in their labors. The executive committee met annually, when many problems affecting the denomination were discussed, he said.

He spoke of the plans which had been laid for the 1933 Congress of the Alliance in Berlin, Germany.

Towards the expenses of the Alliance the Baptists of all Canada are asked to contribute $750. It was hoped that many Canadians may be able to attend the meetings in Berlin. "Baptists are the descendants of a body of Christian martyrs," he stated.

The speaker called attention to the fact that the state of religion in Russia will be a subject of discussion at the Congress, and by 1933 it was hoped to have definite information regarding the Baptist brethren in that sad land. It was also expected that the Russian authorities may see that Baptist teachings and practices were not incompatible with the ideals at which Russia is aiming. Russia had set up as her ideal that of Communism in which she hoped to demonstrate the true principles of brotherhood. "We in Canada are also in need of a new vision," said the speaker, "to meet present conditions."

He was not one who thought that capitalism had failed, but he pointed out that the greatest armies and navies and expenditures on warfare and armaments were made by Christian capitalists. Russia had discarded her outworn religion by which she had been oppressed and for the time being had turned to Communism, but the speaker thought true Christian Socialism was preferable to Communism.

Speaking on the question of disarmaments, he said that the pioneers of disarmament would also be the pioneers of a warless world. "If you are against war you must encourage men to resist it at all costs," he said, "and if the church neglects these and other problems she will fail in her duty."

The secretary read the resolution on hospitality which was adopted at the morning session, and ordered to be read in the evening. The Rev. J. H. Sutcliffe, pastor of Murray street church, replied.

With an established reputation as an orator of high order the Rev. G. A. Leichliter, M.A., Toronto, brought to the assembly a challenging appeal to higher service particularly in the foreign mission fields. He termed the subject of his address "What reason for the church?" and in the course of a striking sermon proceeded to provide an answer to his comprehensive question.

One of the prime reasons for the existence of the church was that the manifold wisdom of God might be made manifest by or through the church, he said.

At a later juncture in his striking address the preacher said that although the church was often told to mind its own business, her opportunity was not done. "When the day declines and darkness approaches, when peace is precarious, when most of life is behind and the mystery beyond is before, what then? The Bible, the Church, the Christ and the Prophet of God' Somehow when man faces the inevitable there creeps upon him the inescapable suspicion that the church has an aim; although weakly pursued it has an aim and a hold on God."

He said that the church's aim was to make God accessible. Nothing more, nothing less. But it was large enough and glorious enough. "And that is where the missionary projects comes before us," he said.

The Reverend speaker went on to offer stern criticism of the lack of interest and enthusiasm that was evinced by the Baptists of this country in the missionary undertakings in India, Bolivia and Canada.

MADOC W.C.T.A.

Mrs. Rivers Gives Interesting Report on Annual Convention at London.

MADOC, Oct. 23 (Examiner Correspondence). — The W.C.T.U. meeting for Madoc section was held on Thursday, 15th, at the home of Mrs. G. W. Rivers. After the devotional period, matters of business were discussed, the President, Mrs. J. McCaffrey, commenting with pleasure on the fact that two of the winners of provincial prizes in temperance are from this district, Misses Phyllis Reid and Jean Nickle.

Mrs. Rivers, delegate to the 54th annual convention of the Ontario W.C.T.U. held in London gave a most interesting report. The delegates to this convention placed themselves on record as disapproving of the extended hours of the sale of liquor and the indiscriminate issue of permits.

After singing and prayer, a social half-hour was spent.

RADIO PROGRAM

FRIDAY FEATURES

6.00—Abram's Barn Orch.—CFRB-CBS
6.00—Waldorf Orch. — CKGW-NBC
6.45—The Stebbins Boys—WEAF
6.45—Literary Digest Topics—WJZ
7.00—Amos 'n' Andy—CKGW-NBC
7.00—Bing Crosby, Songs—CFRB-CBS
7.00—Major Bowes Family — WEAF
7.30—Phil Cook, Comedy Songs—WJZ
7.30—Royal York Orch.—CPRY
8.00—Romanelli Concert Orch. — CFRB
8.00—Nat Brusiloff's Orch.—WJZ
8.00—Arthur Pryor's Band—WGR-CBS
8.30—Good-Will Ship—CFRB-CBS
8.45—Horticulture, H. J. Moore—CFRB
8.45—Sisters of the Skillet—WJZ
9.00—Simeon Joyce Trio—CKGW
9.00—Pasternack's Orch.—WOR
9.00—Gene Fogarty's Orch.—CFCA
9.30—Armour Program—WJZ
9.30—Leo Reisman's Orch.—WEAF
9.30—Chuhaldin, violinist—CFRB
10.00—Paul Whiteman's Orchestra—WJZ
10.00—Can. Pacific Hour—CKGW
10.00—Florsheim Frolic—WEAF
10.00—Wrestling Bouts—CKNC
10.30—R.K.O. Program—WEAF
10.45—The Mills Brothers—CFRB-CBS
11.00—The Street Singer—CBS
11.00—King Edward Orch.—CKGW
11.00—Vincent Lopez Orch.—WEAF
11.00—Newcast—CFRB
11.30—Moonbeams—WOR
11.30—Eddie Duchin's Orch.—CBS
11.30—Jack Denny's Orch.—WJZ
12.00—Johnny Hamp's Orch.—WLW
12.00—Ben Bernie's Orch.—CBS
12.00—Cab Calloway's Orch.—WEAF
12.00—Michigan Unlimited—WJR
12.15—Palais d'Or Orchestra—WJZ
12.30—Teddy Black Orch.—WEAF
12.30—Nocturne, Ann Leaf—CBS

SATURDAY FEATURES

6.45—Tower Exercises — CKGW-NBC
8.00—Breakfast program—CKNC
8.15—Morning devotions—WEAF
8.30—Cheerio—CKGW-NBC
9.00—The Commuters — CFRB-CBS
9.30—Tony's Scrap-Book—CFRB-CBS
10.00—Mrs. Blake's Column—WBEN NBC
10.00—Dance Miniature—WJZ
10.30—Sonata Recital—WEAF
11.00—Musical Comedy — CKGW-NBC
11.30—Columbia Revue—CFRB-CBS
12.15—Newscast—CFRB
12.30—Farm and Home Hour—WJZ
12.30—Bigelow's Orch.—CFRB-CBS
12.45—Army-Yale Football—CFRB-CBS
1.00—Royal York Orch.—CPRY
1.00—Arcadian Court Orch—CKCL
1.45—Army-Yale football—CKGW-NBC
1.45—Navy-Princeton football-WJZ
2.15—Varsity-Western football — CFCA
2.30—Montreal-Tigers football — CKNC
5.00—Centdal Park Orch.—CFRB-CBS
6.00—Empire Room Orch.—CKGW NBC
6.00—Village Inn Orch.—CFRB-CBS
6.45—Literary Digest Topics—WJZ
7.00—Amos 'n' Andy—CKGW-NBC
7.00—Bing Crosby Songs—CFRB-CBS
7.30—Royal York Orch.—CPRY
7.30—Lee Morse, Songs—WEAF
8.00—Civic Concerts—CKGW-NBC
8.00—Arthur Pryor's Band—CBS
8.30—O'Orsay Program —CKGW-NBC
9.00—Al. Linton's Orch.—CFCA
9.00—National Orch.—WEAF
9.30—Club Valspar—CKGW-NBC
10.00—Simmons Show Boat—CBS
10.00—Cuckoo, Burlesque—CKGW-NBC
10.00—Rolfe's Orch.—WEAF
10.30—Chateau Laurier Orch. — CNRX
11.00—Slumber Music—WJZ
11.00—News and Sport—CFRB
11.15—Organ, Jesse Crawford — WEAF
11.15—Messages to Explorers — KDKA
11.30—Russ Columbo, songs—WJZ
11.30—National Barn Dance—WLS
11.30—St. Moritz Orch.—CBS
11.30—Coon-Sanders Orch.—WEAF
11.45—Organ, Lew White—WJZ
12.00—Rudy Vallee's Orch.—WEAF
12.00—Guy Lombaro's Orch.—CBS
12.00—Via Lago Orch.—WMAQ
12.15—Paul Whiteman Orch.—WJZ
12.30—Vincent Lopez Orch.—WEAF
12.30—Nocturne, Ann Leaf—CBS

C. D. S.

Grocery Specials

WEEK-END PROVISIONS

Phone 1700—We deliver free of charge orders of $2 and over.

Quaker Corn Flakes, 3 pkgs. for 21c

Riverside Butter 2 Lbs. 43c

Sunrise Pumpkin, No. 2½ size tin.....2 for 19c
Aylmer Golden Bantam Corn.....No. 2 tin 15c
Lachine Brand Golden Wax Beans....No. 2 tin 9c
Dischо Pineapple.....No. 2 tin 11c
Dove Brand Light Syrup Pears.....No. 2 tin 13c
Sunrise Tomatoes, No. 2½ size tin.....2 for 17c
Eatonia Marmalade, 40-oz. jar.....2 for 39c
Granulated Sugar.....10 lbs. for 50c

Jewel Jelly Powders...3 pkgs. for 10c

Victory Olives.....20-oz. jar 15c
New Australian Raisins (Seedless)..2 lbs. for 25c
Weston's Ginger Snaps.....2 lbs. for 23c
Pineapple Sandwich Biscuits.....lb. 23c
Puffed Rice.....pkg. 17c
Wethey's Pure Apple Jelly.....40-oz. jar 39c
Fresh Shoulders of Pork.....lb. 10c
Fresh Butts of Pork.....lb .14c

Sirloin Roast Beef.....lb. 17c

Round Steak Roasts.....lb. 18c
Legs Spring Lamb.....lb. 22c
Loins Spring Lamb.....lb. 16c
Fronts Spring Lamb.....lb. 11c
Diamond E Loins of Pork.....lb. 20c
Choice Blade or Thick Rib Roast.....lb. 17c

—C.D.S. Groceries

Playtime Club Special!

To the first 100 boys and girls at our store Saturday morning will be sold Woven Fibre Handbags and Fountain Pens for only 5c each.

—Main Floor, C.D.S.

CANADIAN DEPARTMENT STORES LIMITED

Imagine this LOW RELIEF TILE on your dining room floor

Design shown is No. 9011, available in three different colour schemes.

DOMINION EMBOSSED Inlaid LINOLEUM

Nothing could be more charming, more appropriate, more original . . . or more practical. For the new Dominion Embossed Inlaids are stain-proof, non-absorbent, easy to clean, permanent. And, best of all, being made in Canada, their cost is far below what you have been accustomed to pay for imported goods.

In warmth of rich colourings, in distinction of design, in old-world charm, you have never seen a floor to equal them. For sun porches, passages, entrance halls and all rooms. Wherever installed, Dominion Embossed Inlaids . . . their beauty enhanced by the famous soft-lustre Domolac Finish . . . add a touch of utter smartness, save housework and give quiet comfort underfoot.

Your floor covering dealer will gladly show you the full range of colourful patterns.

Dominion Liquid Wax in quart and gallon tins is easy to apply and imparts a beautiful polish with little effort. Keeps all linoleum floors at their best over long periods. Sold by Floor Covering Dealers.

DOMINION OILCLOTH & LINOLEUM COMPANY LIMITED — MONTREAL

you'll

find that Kellogg's Corn Flakes are ideal for the children's supper. Wholesome. Easy to digest. Packed with flavor and crispness! Millions of mothers

prefer

crisp Kellogg's every day.

Kellogg's CORN FLAKES

Always oven-fresh in the waxtite wrapper. Made by Kellogg in London, Ont.

Zam-Buk

Is Unequalled for ECZEMA ULCERS CHILBLAINS COLD SORES CUTS BURNS SCALDS RINGWORM PILES ABSCESSES POISONED WOUNDS

Direct from Manufacturer to You

Circulating Heaters

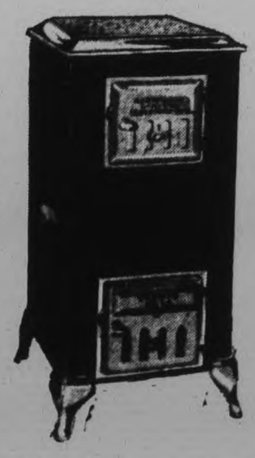

FINISH Porclain Enamel $28.50

FINISH Polished Steel $22.50

ADAM HALL LIMITED

Show Room - - 256 Simcoe Street

HOLIDAY DATES ARE CLEARED UP

Thanksgiving Date Will Be Set Each Year By Order-in-Council.

REMEMBRANCE DAY FIXED.

OTTAWA, Ont., Oct. 23 (C.P.)—Some confusion has arisen in the public mind in regard to the observance of Remembrance Day and Thanksgiving Day. This year Thanksgiving Day was celebrated on Monday, October 12, while Remembrance Day will be commemorated on November 11.

These separate observances have their present basis under legislation passed at the last session of Parliament which deleted the section in the Armistice Day Act to the effect that Thanksgiving Day, whenever proclaimed, should be observed on Armistice Day. The effect of this amendment was that if Thanksgiving Day was to be proclaimed thereafter it must be done by order-in-council specifying the date of observance.

An order-in-council was passed by the Dominion Government during the first week in October proclaiming the observance of Thanksgiving Day for this year on October 12, which date will be a moveable one from year to year whenever proclaimed by order-in-council. Remembrance Day—which name replaces Armistice Day under the legislation of last session—is commemorated each year on November 11.

Amending legislation passed at the last session of Parliament followed considerable pressure from various organizations for the change made

HOPE IS HELD OUT FOR COTTON TRADE

Lancashire Man Claims Industry Picked Up Since Gold Standard Dropped.

ATLANTA, Ga., Oct. 23.—Hope for improved conditions in the cotton south was held out here yesterday by James Duckworth of Lancashire, Eng., who said textile manufacturing in his community had improved 10 per cent since Great Britain abandoned the gold standard.

Mr. Duckworth is attending the Ecumenical Methodist conference as a lay leader in the United Methodist Church of England. He is a justice of the peace at Lancashire and a shareholder in several textile mills there.

"It is not the fault of you people in the south that conditions are as they are in Lancashire," Mr. Duckworth said. "You are not to blame because cotton is selling around 6 cents. Our people wish the market would return again to at least 15 cents a pound and 30 cents if possible, because if this was the case there would be a greater demand for manufacturing and we, like you, would benefit.

"The fault in the instance of Lancashire and in fact with cotton manufacturing in all of the island, is that we have sold much machinery to the other countries, such as India and Egypt and Africa which formerly sent us raw cotton and now are making their own textiles. The machinery people have profited, we in the cotton centres have lost.

Dollar Is Firmer After Weak Opening

NEW YORK, N.Y., Oct. 23 (CP). The pound sterling and Canadian Dollar held firm after opening weaker on local foreign exchanges to-day. At noon sterling was quoted at $3.93½ in United States funds. This was its opening quotation which showed a loss of three cents over the previous close.

The dollar, after opening at 89¼ cents gained ½ cent at noon. It closed yesterday at 89¾.

STOMACH BAD . . . DIZZY AND HEAVY

—Photo by Buckley

JOHN JOSEPH BARNES

Niagara Falls, Ont.—"For some time I suffered from nervousness and could not sleep at night. My stomach was bad, my head was dizzy and heavy. I felt so tired and sick in the morning and after I had eaten my breakfast I was so filled up with gas," says John Joseph Barnes of 991 Huron St. "Let me tell you I felt so discouraged I just gave up everything almost. One day I saw an advertisement to send 10c for a trial package of Dr. Pierce's Golden Medical Discovery and so I tried the sample and it did me so much good I took three bottles of these wonderful tablets and now I am real well."

All druggists. Fluid or tablets.

Send 10c to Dr. Pierce's Laboratory in Bridgeburg, Ont., for a trial package.

PLAN TO REVISE FEDERAL TAXES

Conservative, Progressive Heads Both Parties to Act Regardless of Hoover.

SURVEY UNDER WAY.

(By Cecil B. Dickson; Copyright, 1931, by the A.P.)

WASHINGTON, D.C., Oct. 22.—Conservative and progressive leaders of both political parties in the House are planning an upward revision of Federal taxes regardless of what President Hoover recommends to the next Congress.

The Chief Executive is expected to base his proposals for meeting the Treasury deficit on an exhaustive study being made of the budget and revenues by the Treasury department. Results of this survey probably will be made public next months before his annual message to Congress.

Months ago, however, it was larned to-day that both Republican and Democrat Members of the House Ways and Means committee that formulates all revenue raising legislation, began a quiet investigation of taxation problems.

Gathering Information

With the assistance of the joint committee of Internal Revenue taxation, Representative Garner of Texas, ranking Democratic member of the Ways and Means Committee, accumulated information from the Treasury and the Federal Reserve Board, and court decision bearing on the revenue situation.

Garner's study, made last spring with a view to offering a concrete plan for the stabilization of the revenue flow and for more equal distribution of the taxation burden, was undertaken about the same time Represenative Hawley, of Oregon, Chairman of the last House Ways and Means committee, announced he was surveying taxation legislation.

While the Texan, recognized as one of the outstanding tax legislators in Congress, has not divulged the scope of his study, it is known that he directed it toward increasing the inheritance tax, levying of a gift tax and raising income taxes in the higher brackets.

In addition, Garner has made a complete scrutiny of court decisions on big tax cases with a view to offering amendments to the income tax law to stop evasion of payments by the wealthy.

East Emily

Mr. and Mrs. Harry Deyell and family spent Sunday visiting at Mrs. Deyel's parents, Mr. and Mrs. Lewers, Fraserville.

Mr. and Mrs. Richard James and family visited with friends in Lindsay on Sunday.

Mr. and Mrs. Jack Weir of Port Perry were visitors at Mr. Ollie Fee's on Saturday.

Mr. William Moncrief of South Monaghan was a visitor at the home of Mr. Walter Moncrief last week.

Miss Alta Moncrief was a visitor to Toronto on Tuesday.

Mr. and Mrs. Allie Fee attended the funeral of Mrs. Bell in Peterborough on Monday.

Born—To Mr. and Mrs. Ira Fallis, a daughter, on October 7th. tober 7th.

Mr. and Mrs. Wilbert Nurse is visiting at the former's parents, Mr. and Mrs. Robert Nurse.

Mrs. John McIntyre of Bowmanville is visiting at the home of Mr. and Mrs. Wilbert Fee.

Miss Freda Moncrief is spending a couple of weeks visiting with friends in Toronto.

Mr. Coyte of Port Hope visited at the home of Mr. and Mrs. Joseph Hunter last week.

Rev. Mr. Gardiner of Bobcaygeon preached in Bethel church on Sunday and Rev. Mr. Blanchard preached in Bobcaygeon and Nogie's Creek.

Mr. and Mrs. L. Webster of Lakefield and Mr. and Mrs. W. Marshall and family of Peterborough were Sunday guests of Mr. and Mrs. Harry Magee.

Mr. and Mrs. Walter Moncrief spent Saturday in Peterborough.

Mr. and Mrs. Isaac Guthrie were to Peterboorough on Saturday.

Mr. J. Cameron of Peterborough made a business trip through this district on Wednesday.

MORGANSTON.

Mr. Lorne Darling drew the mail from Warkworth to Colborne and return this week, as the mail carrier, Mr. George Cockburn, has been ill.

The cheese factory is operating four times each week during October and November.

Mr. Roy Darling and family attended Roseneath fair.

Mr. and Mrs. Lew Lawson and Mr. and Mrs. Isaac Lawson, spent Sunday with Mr. Raymond Kemp at Orland, who is ill.

Mr. and Mrs. Frank Goodrich attended the funeral of the late Mrs. Robert Bird at Brighton on Tuesday.

Mrs. Lottie Glover of Boston, visited friends here recently.

Mr. and Mrs. Howard Ames of Detroit, are spending a month here with relatives.

Miss Helen Hardy of Peterborough visited her parents here last week.

Mr. Roy Peterson has rented a farm in the vicinity of Percy Boom.

Bethany

Mr. and Mrs. H. McMullen, of Lindsay, were guests of their relatives here over the week end.

Mr. and Mrs. William John McMullen of Lindsay, are visiting Mrs. Arnott and Mr. C. McMullen.

Rev. James McMullen, of Belleville, was a visitor to Bethany on Monday.

Miss Hazel Fallis of Toronto, is spending a two weeks' vacation with her parents, Mr. and Mrs. Herbert Fallis.

Mrs. Douglas Driver and children, who have spent the last three weeks with friends at Bethany and Lifford, returned to their home in North Toronto on Sunday.

Miss Pauline Darroch of Toronto, was the week-end guest of Miss Hazel Fallis.

The many friends of Mrs. William McCartney, will be pleased to know she is steadily recovering from her illness.

Miss Lila Davis was a business visitor to Toronto on Wednesday.

Mrs. English of Cavan, is visiting Miss Hanna Sisson for a few days.

Mr. Walter Smith has been confined to his home through illness.

Mrs. Hopwood returned on Sunday evening after a pleasant visit with her daughter, Mrs. Hopkins of Kinmount.

Miss Hazel Jackson is visiting with her friend, Miss Marjory Werry, of Fleetwood, for a week.

Mrs. O. H. Magill and Miss Mae spent Tuesday, the guest of Mrs. Albert Sutton, of Fleetwood.

Mr. Jim Morton has resumed his duties with the Construction Company, after being ill with pleurisy

READ THE WANT ADS.

Listen in on the 'blue coal' hour 5:30 to 6:30, every Sunday afternoon, over Station C F R B, Toronto.

BUY THIS IDENTIFIED FUEL!

'blue coal'---the greatest step forward in the history of the coal industry!

'blue coal' is not a new fuel, only the 'blue' color is new. It is the same famous D.L.&W. Scranton anthracite (hard coal) that you know so well, tinted with a harmless blue coloring to enable you to recognize it at a glance.

'blue coal' is economical. Gives the maximum heat with the least amount of waste. Burns right down to a fine flaky ash.

'blue coal' is convenient. It requires little attention. No running up and down stairs at odd hours.

'blue coal' is clean. No dust or dirt, to sift through the house. No smoke---no soot.

'blue coal' is safe. No dangerous fumes or gases. No fire hazard. No spontaneous combustion.

'blue coal' insures healthy heat, cleaner air, an even temperature. Plenty of heat when you need it . . . . or a slumbering fire for milder weather.

'blue coal' never varies. It is of uniformly high quality.

Phone your dealer NOW for 'blue coal' in the size you require. You are paying for 'blue coal' comfort—start getting it at once.

ASK YOUR DEALER

The blue color mark is like the sterling mark on silver. It identifies the finest hard coal that has ever been brought above the ground. 'blue coal' is colored at the mine with a harmless coloring that does not affect the coal in any way.

'blue coal'

THE COLOR GUARANTEES THE QUALITY

B 4

All Kinds of 'BLUE COAL' for sale at

160 Aylmer Street **H. B. TAYLOR & SON** Phone 209

J. E. A. FITZGERALD
Local Dealer for 'BLUE COAL'
253 HUNTER ST. PHONE 111

WM. SCOTT & CO.
Carry All Grades of 'BLUE COAL'
124 ROBINSON ST. EAST CITY
Phone 264w

SOUTH AMERICA'S IMPORTANCE IN WORLD COMMERCE STRESSED

Chief Industrial Countries Striving to Gain Trade in S. A. Market.

ADDRESS AT KINGSTON.

(Special to The Examiner.)

KINGSTON, Oct. 23.—Professor J. H. Brovedani, of Queen's University, speaking on "South America" at the Rotary Club luncheon, Wednesday, said:

"South America's importance in world commerce is fully realized from statistics relating to its part in the international exchange of goods, and also from the struggle going on among the chief industrial countries to conquer the South American market. There is at the same time going on an ever-increasing exchange of cultural ideas by means of lecture tours, the exchange of university students, the foundation of foreign libraries in South American countries, propaganda for the teaching of Spanish, the sending of special commercial missions, such as that headed by Sir George Perley last March on behalf of the Canadian Chambers of Commerce and the Manufacturers Association. During the four months which I passed in South America—particularly in the Argentine and Chile as a university representative and director of publicity—I was able to form an estimate of the increasing inter-relation between Canada and Latin America.

"Last spring, in Buenos Aires, there was held a week called Canadian week, not only from the number and the quality of the persons taking part in the various reunions and functions, but also on account of the part that the press, without distinction of party, joined in doing honor to Canada with articles and information to an extent that it rarely accords to any native interest. These articles dealt with not only matters of industry and commerce but gave a conspectus of all Canadian activities, educational, artistic and cultural. From that date and for the next two months, the demand for information about the Dominion was so great that every newspaper had to publish articles generally contributed by the most distinguished Canadian specialists on every field, for which, be it said, the Dominion is deeply indebted to them.

"The press of South America is both high class and influential. Such treatment then should be put down not only to a realization of the mutual commercial advantages involved but also to the genuine feeling of sympathy and interest that had been aroused.

On Best Relations.

"The prospects of an active commercial relation between Canada and the various South American countries are of the best. Much has been done already by increasing the number of trade commissioners, the weekly bulletin issued by the Canadian Government, the establishment of a direct G. N. S. service between Canadian ports and South America. Much, however, remains to be done by the penetration of the southern continent by Canadian publicists, academic men and associations of all description.

"The integrity of our industrial and commercial firms is fully appreciated and their methods are considered as being the best and most up-to-date. The good intentions of the Government are fully realized. It is necessary to round off and complete those relations by the introduction to South American society of representatives of our men of learning, of culture, the best of our writers, historians, artists and orators. Without this, a Latin country does not feel that it knows it through and through."

Plans have been started for the growing of hemp on more than 4,000 acres in Colombia, and it is hoped to produce 1,00,00 bags a year.

---

dealer to buy pictures from the art-

Westwood

Friday, October 30, is the date set for the annual fowl dinner of St. Andrew's United Church.

Mrs. Robert Lancaster of Napanee is visiting friends in and around the village.

Miss Isabel Faux spent the week-end the guest of Miss Virginia Lobb.

Mr. and Mrs. Christopher Commiskey of Fleetwood attended the funeral of Harry, the little son of Mr. and Mrs. Victor Commiskey on Tuesday.

Mrs. A. Lealtch spent Tuesday at the home of her brother, T. J. Cardwell.

Mr. Lorne Archer, who has spent the past five years in Vancouver is home and intends spending the winter with his sister, Mrs. R. C. Brackenridge.

Mr. and Mrs. Gordon Manley spent Sunday at the home of Mr. and Mrs. A. Humphries.

Miss K. Sharp is spending a few days in Peterborough.

G. A. Gillespie and Robert Cleghorn of Peterborough were in the village on Tuesday.

Mr. and Mrs. Max Kidd of Young's Point were recent guests at the home of Mr. and Mrs. William Morris.

Miss Lila Lloyd spent the week-end at her home at Trent River.

Mrs. (Rev.) R. T. Richards of Port Perry is the guest of her sister, Mrs. S. C. Warr and other friends here.

Charles Nevins and James Maybin spent Saturday evening in Norwood.

Miss Ella Cameron is the guest of friends in the village.

Mrs. Ivan Jory and little son are visiting with her parents, Mr. and Mrs. John Harrison.

Mrs. James Stewart of Toronto visited friends in the village and district last week.

Mr. George Comstock of Carberry, Manitoba and sister, Mrs. Trotter of Apsley are visiting their sister and brother, Miss Ella Comstock and Mr. Peter Comstock.

Miss Pansy Lloyd visited over the week-end with her parents at Trent River.

Miss Irene Richardson, teacher of the public school spent the week-end with her parents, Mr. and Mrs. George Richardson on the Norwood road.

The Sacrament of the Lord's Supper was observed in St. Andrew's United Church on Sunday. The pastor, Rev. H. J. Bell, officiated.

Mr. and Mrs. Harry Boswell spent Sunday evening with Mr. and Mrs. William Renwick.

Miss Leta Slade of Norwood spent Sunday under the parental roof.

Mrs. D. McColl has returned from a week's visit with her mother, Mrs. Thompson at Ballieboro.

Sandy Ross attended the ball at Keene on Friday night.

Mr. Blackburn of Hastings visited friends at Birdsall on Sunday.

Mr. and Mrs. Thomas Davidson and Misses Jessie and Elizabeth Davidson spent Sunday at Fenelon Falls.

Mr. Peter Rogers spent Saturday in Peterborough.

Canadian

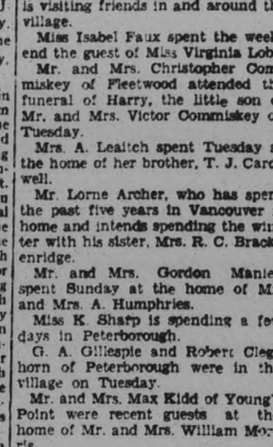

TO STUDY ABROAD

Miss Phoebe Nobbs of Victoria, B.C., sailed for London on the Aurania last week to continue her study of dramatic art in Britain. She is well known on the Canadian amateur stage.

Mount Julian

On Sunday last Mrs. Robert McCauley had the misfortune to fall part way down stairs receiving several bruises and a general shaking up. Although in her eighty-third year she is progressing nicely and is able to be around again now.

Mr. and Mrs. J. H. Crocker and little son of Peterborough were visitors at Haultain on Sunday.

Mr. Gordon Reid attended the Provincial Plowing Match last week.

Mesdames Sanderson, Wright, Hill and little Doreen and Betty Hill, all of Peterborough visited Mrs. Robert McCauley on Tuesday.

Mrs. Ephriam Bronson and Miss Luella Bronson was in Peterborough on Thursday.

Mrs. John Thompson was a visitor to Peterborough on Wednesday.

Queensboro

Misses Jessie and Margery Delyea were in Kingston on Tuesday having accompanied Mr. and Mrs. John O'Rorke.

Miss Margaret Delyea and Mrs. George Holmes spent a week recently the guest of friends in Trenton.

Rev. Mr. Sanderson, of Toronto was entertained by Mr. and Mrs. Harcus Rollins during his stay at Cooper for the O.R.E.C. convention.

Mr. Fred Rollins has been on the sick list for the past week but is slightly improved.

Mr. James Delyea has moved into the home in the village which he purchased from Mr. Joseph McCaw.

Hollywood Lends Cupid Helping Hand

Dorothy Mackaill, the English-born actress (1) who is undoubtedly one of the most engaging of Hollywood's players, has just announced another engagement, this time of Neil Miller, Stanford University graduate and son of a Hawaiian planter, whom she met in Honolulu while on vacation trying to forget a shattered romance. (2) Peggy Shannon, the little girl from Broadway who stepped into film stardom and Clara Bow's shoes when the "It" girl suffered a nervous breakdown, seems to grow more lovely every day. (3) There's no more "hush, hush" about it since Johnny Farrell the golfer, proudly announced his engagement to Miss Catherine Hush of Old Greenwich, who recently appeared with him in a series of golf talkies.

Madoc

Mr. W. K. Ellis of Madoc had the misfortune to sustain a fractured wrist when cranking his car Tuesday.

Children's Day was observed in St. John's Anglican Church on Sunday, 18 1, with special lessons on the boyhood of Jesus for the Sunday School and a special address by Rev. P. Gatley Reynolds, rector, at the morning service, emphasizing the great importance of the teaching and training of the children in the home and school, but especially in the church and Sunday school. Special collections were taken for the General Board of Education.

Mr. George Burnside of Madoc township was seriously hurt, this week when he was struck by the blower on a threshing machine on his farm. He was holding the blower when he slipped and fell, having his head badly cut. He was attended by Dr. P. Nickle of Eldorado.

At the Eldorado Institute meeting a very interesting and instructive demonstration was conducted in useful and warm clothing made from the good portions of used garments. Articles were displayed and a lively discussion as to the possibilities of re-making and re-modelling garments for children's needs, resulted. The roll call was answered by "How To Remove Stains."

Mr. and Mrs. Bannister and two children are leaving next week to return to their former home in England.

Mr. and Mrs. Wm. Brooks were Sunday visitors at the home of their daughter, Mrs. A. Smith in Madoc.

The Cooper and Remington Institute are preparing to form a circulating Library by the donation of one volume from each member and the friends of the Institute. The small fee of two cents is to be paid for each loan.

Miss Margaret Cochan is visiting friends in Ottawa and Kemptville this week.

Mr. Joe Jowett had a narrow escape last week, when he was caught in the belt in the Gillespie mill. He was pulling the belt with the motor running and might have been fatally injured. He was attended by Dr. Beatty of Madoc and later taken to Belleville General Hospital for X-Ray examination. It was found that no bones were broken, and he is progressing as fast as can be expected.

P. E. N. ANNIVERSARY

The tenth anniversary of the founding of P.E.N., a world association of poets, playwrights, editors and novelists was recently celebrated in London with a dinner at which John Galsworthy presided. There are P.E.N. centres in more than 30 countries.

"The value of your telephone is just what you make it."

THE telephone is the great time-saver of modern living. It gives you extra hours every day. It is as dependable and as simple as the tick of a clock and its value is the value of time itself.

THE BELL TELEPHONE COMPANY OF CANADA

ENGLISH LINES GIVE LOW HOLIDAY FARES

To Encourage Short Trips to Country in Beautiful Autumn Weather

To enable holiday makers and foreign visitors to enjoy the finer and warmer weather which Great Britain is experiencing this autumn, the railway companies are extending the issue of "holiday return" tickets until November 1, and these are available for the outward and homeward journeys by practically any train.

"Holiday return" tickets are issued, with few exceptions, on Fridays, Saturdays and Sundays every week to many hundreds of places throughout the country at single fare-and-a-third for the double journey.

During this period, holders of Great Western railway return tickets may travel by any train, except the famous Cornish Riviera Express. Such trains as the Torbay Limited Express, The Cheltenham Flyer, and other famous expresses thus become available to the travelling public at fares at 33 1-3 per cent. below the ordinary return fares. These "holiday return" tickets are issued from Paddington to all places in England and Wales, the Channel Isles, the Isle of Man and to 78 Irish stations.

Rush Point

RUSH POINT, Oct. 23.—Mr. and Mrs. Clayton Barton of Saskatchewan arrived here last Sunday to spend the winter at Rush Point.

Almost all the summer cottages in this vicinity have been closed for the winter.

Mr. George Cook left Round lake early this week. Mr. Cooke expects to return early in the spring after spending the winter months in Toronto.

Mr. Talbot and family closed their summer cottage here for the the winter and left for Toronto on Sunday last.

The threshing outfit owned and operated by Mr. Frank Barton and sons pulled for home on Saturday last having completed the job of threshing the crops on most of the farms in this locality and in quite a wide range of adjacent territory.

Mr. L. Copp, I. P. S. visited Rush Point school on Tuesday of this week.

Quite an enthusiastic evangelistic meeting at the School House on Sunday evening completed the three weeks meetings held here recently.

A Round Lake resident recently recounted a remarkable cure which took place a number of years ago in these parts. Several boys were chopping ice with a dull old axe to get through to the water for the cattle to get a drink. One younger lad stooped down to claw out the ice telling the older lad to wait. The axe however never halted in its rythmic swing and descending full force, cut off four fingers of the young brothers' hand. Nothing but the under skin held the four fingers to the rest of the hand, the bones being completely severed. When the terrified lads reached home there was no doctor summoned— the father himself, a resourceful man, shaped shingles to fit the injured hand, and neatly bound the fingers in place. It was really a remarkable piece of work and the lad's hand healed so that the break was scarcely noticeable. However the fingers remained stiff and when an old Indian friend happened along in the spring the father asked his advice.

The Indian told him to wait till the fish worms first came to the surface of the ground that spring then to catch a good handful of these and put them in a bottle in the sun. As soon as the sun had extracted the oil from the fish worms the father was told to massage the boys' fingers thoroughly and regularly using this oil. The cure was wonderful.

Miss Claire Andree
At the Grand Opera House This Week

is Demonstrating many receips which can be successfully made with Jewel Shortening.

Miss Andree Chooses Jewel Shortening Exclusively

Miss Claire Andree, lecturer De Both Home Makers' School.

CHOCOLATE CAKE

½ cupful of Jewel shortening.
2 cupfuls of brown sugar
2 eggs
½ cupful of cocoa
½ cupful of boiling water
½ cupful of sour milk
1½ cupfuls of flour
1 teaspoonful of soda
½ teaspoonful of salt

Cream the shortening, add the sugar gradually and continue the creaming. Add the beaten eggs and beat thoroughly. Dissolve the cocoa in the boiling water, add the milk and combine with the first mixture. Sift the flour, measure and sift again with the soda and salt. Add to the other mixture and beat thoroughly. Bake in a square cake pan, in a moderate oven (350 degrees) for 50 to 60 minutes. Cool and cover sides and top with fluffy icing.

FLUFFY ICING

1 cupful of sugar
⅓ cupful of water
1 egg white
½ teaspoonful of vanilla

Boil the sugar and water until the syrup spins a thread (245 degrees). Pour slowly on to the beaten egg white, and continue the beating until the mixture will hold its shape. Spread roughly on the cake and allow to cool. When cold and set, pour over the cake 3 squares of melted chocolate.

You can be successful with this and many delightful recipes, by using Swift's Jewel Shortening. Clip out the recipe given in the panel at the side, and remember to be sure you have Jewel Shortening.

Swift's Jewel Shortening creams readily, is exceptionally fine in texture and mixes easily with flour—is odorless and tasteless. In 1 lb. cartons—3, 5 and 10 lb. pails.

Swift's Jewel Shortening

Swift Canadian Co.
Limited

313

SATURDAY SPECIAL!

Hats of Style And Quality $2.79

50 of them for this one-day special selling. Every Hat made to sell at a much higher price. Smart styles in favored shapes of felt, with the popular trims of feathers, velvet and quills. You can choose your style in black, brown, green, blue or wine. Large and small head sizes. All one price Saturday, and that price, each..... **$2.79**

Sale of Kid Gloves $1.19

Splendid qualities. Turn-back embroidered cuffs, smart back stitching. Black, browns and greys. Sizes to 7½, but not in each shade. A real bargain, the pair..... **$1.19**

Fabric Gloves 39c

Qualities that are decidedly good. Values to 75c. Sands, browns and greys. A Saturday special at, the pair.. **39c**

Sale of Leather Bags

A special direct from the factory purchase for this sale. Quality Bags, all of them. Real leather, all of them—calfskin, elephant, which is new and very smart, and combinations. Bags that will stand up under hard wear. Latest styles. Silk lined, zipper compartments, coin purse and mirror. At each of these prices exceptional value.

Wide variety in Black and Brown at..... **$1.00**
Many smart styles at..... **$1.95**
Great variety of choice at..... **$2.50**
Bags that are worth more at..... **$2.95**

SATIN STRIPE BLOOMERS AND PANTIES - - 98c

Fresh from the maker for this selling. Splendid non-run cloth. Small, medium and large sizes. White and colors. The pair..... **98c**

313 GEORGE **H. E. HODGENS CO.** PHONE 2801

OUR GREAT SALE, SUCCESSFULLY STAGED, ENDS TO-MORROW SHARE THE SAVINGS

OCTOBER HARVEST SALE
Old Time Bargain Days

TELEPHONE 1780 FREE DELIVERY PLEASANT AND COURTEOUS SERVICE

PURITAN MAID
Silk And Wool Hosiery
Hose that have the appearance of silk and the warmth of wool. Fine quality all-wool with silk plated on outside. Fashionable shades and sizes 8½ to 10½. Pair..... **49c**

Clearing Lines of Silk Hose
MOSTLY PERFECTS—SERVICE AND CHIFFON WEIGHT
Perfects and irregulars of Hose that actually sold for $1.39 to $2.00. Various lines, including Puritan Maid, Orient, Superior and others. Not a complete line of shades or sizes in any line, but a good assortment that offers exceptional savings. Sizes 8½ to 10. Pair **69c**

PURITAN MAID
Fine All-Wool Stockings
A quality that will please every woman. Fine, closely knit wool yarns, fashioned to fit snugly. A range of the best shades. Sizes 8½ to 10½. Pair..... **69c**

Men! Presenting New High Qualities at Astonishing Low Prices

Mere words cannot tell you what you can expect to find in the way of real, honest-to-goodness savings offered on these wanted lines. Values that will be hard to duplicate or even be compared with. Special purchases through bulk buying affords us this chance to let you benefit by the savings we obtain. Come to Hall's Saturday and prove for yourself that all we say and much more is in keeping with the merchandise.

EXTRA SPECIAL
Men's Wool Sweaters
$2.98
Truly a leader. Heavy Varsity stitch All-Wool Sweater Coats with adjustable shawl collar. Color combinations include black with gold or white, maroon, black and orange, green, black and gold, etc. Sizes 36 to 44.

RemarkableValue in Men's Shirts
Tailored in our own factory of exceptional quality broadcloth. Plain white or new patterns and designs in the favored shades for men. Desirable style with collar attached or two separate collars. We highly recommend the quality, style and economy offered in these Shirts. Sizes 14 to 17 ..... **1.50**

Work Socks Pair 25c
Automatic knit, ribbed Socks of excellent woollen mixture. Splendid for the out-of-doors workman. Sizes 10 to 11½. Grey shades.

Fancy Socks Pair 39c
The last word in value. Fine wools and silks and wools, in diamond striped, checked and all-over patterns. Acceptable as gifts. Sizes 10 to 11½. Specials!

Snappy Ties each 49c
Well tailored Wool Lined Ties in a snappy assortment of striped, all-over patterns and dotted designs, in almost every shade. Corded or plain silk, also rayons.

Great Savings in Men's Combinations
One of the lowest prices offered on such quality. Light-weight, finest, warm material, tailored to fit comfortably and give excellent service. Long sleeve, ankle length style. Sizes 34 to 44. Special, suit **1.50**

Mother! A Sweater, Cap & Braces all for
AN OUTSTANDING OFFERING THAT PRESENTS SPECIAL SAVINGS
Just think of it! An All-Wool Pullover Sweater in assorted shades, with V neck and crest. Also one pair of Suspenders, made of good quality elastic, and a Wool Mixture Tweed Cap in eight-piece crown style. A value that needs no comparison. See it, then you will buy. Sizes for boys 6 to 14 years. Complete, a $2.45 value for **1.65**
SWEATER, REG. $1.65—CAP, REG. 60c—BRACES, REG. 20c

JuniorGuardCoats
WOOLLEN TWEEDS—LINED
Tweed herringbone patterns in these neatly tailored Coats of grey or brown. Suitably lined and finished with belt at back and 3 pockets. Sizes 2 to 7 years. Each **$2.98**

ChinchillaReefer
WOOL FLANNEL LINED
Heavy quality navy blue chinchilla, with all-wool flannel lining. Double-breasted style, with pockets, brass buttons and crest. Sizes 2 to 7. Each **$3.49**

'THRIFT LINEN SALE'
SAVES YOU MONEY
HERE ARE SOME OF THE VALUES

Pillow Cases
21 x 33-inch, beautifully embroidered in pastel shades. Neatly boxed. Regular $2.00. Pair, **$1.49**

Lunch Cloths
52 x 52-inch Linen Crash Cloths with woven checked designs in assorted shades. Regular $1.00 each, for..... **89c**

Glass Towels
Made in Ireland of all-linen yarns. Woven colored border. Size 19 x 30 inches. Regular 25c each. **19c**

Table Cloths
All-Linen Cloths in beautiful damask patterns, with lustrous finish. Colored border Size 54 x 54. Regular $3.25. Each.. **$2.69**

Linen Towels
Oyster Linen Towels, woven with damask colored borders in assorted shades. Size 16 x 27 inches. Regular 29c. Each..... **19c**

Boys' Fancy Pullovers
A sensational selling of a splendid lot of Woollen Pullovers. V and crew neck styles, in a variety of fancy patterns, including diamond, checked and jacquard. Attractive colorings. Sizes 24 to 34. Each **98c**

Boys' Combinations
Made of high-grade flat knit yarns. Well tailored and finished. Cream shade, in long sleeve and ankle length style. Buy your boys needs now. Sizes 21 to 32. Noteworthy savings. Suit **1.00**

Factory Cotton 12½c
36 and 40-inch, clear, smooth, evenly woven Factory Cotton. Excellent quality that may be used for sheets, pillow cases, aprons, stamped goods, etc.

Warm Blankets each $2.98
Comfortable Esmond Blankets with soft warm napped surface. A great range of bright, colorful patterns to choose from. Size 60 x 80 inches. Special value.

Wool Flannel Yard 49c
High-grade All-Wool Flannel in useful 27-inch width. A seasonable range of shades. Ideal for dresses, shirts, linings and kiddies' wear. Outstanding value.

Wool Delaine yard 39c
All-Wool French Delaine in a wide assortment of pleasing patterns and color combinations. Full 31 inches wide. Suitable for dresses, kimonas, etc. Ordinarily selling $1.00.

Special! Women's Fur Trimmed Coats

Coats that combine all that is to be desired in style, luxurious fur trimming, warmth and service at a true economy price. All in the new fashionable mode, warmly lined and interlined. Brown, black, blue and green are the leading shades. Sizes for women and misses. Priced **19.50**

Great Value in Fall Dresses
Taken from regular stock and sharply reduced for Saturday selling. You will be delighted with the assortment of styles and trimming to be had at this low price. Women's, Matrons' and Misses' Dresses in the leading styles and shades for Fall and Winter wear. Shop early for best selection. Sizes 14 to 20 and 36 to 52. Each **4.95**

RICHARD HALL LIMITED

BERNARD PLAYERS VISIT MARMORA

Excellent Program of Wide Variety Draws Large Crowd.

MARMORA, Oct. 23. (Examiner Correspondence).—In making their first appearance at Marmora on Thursday evening, the Bernard Players furnished a program of high class vaudeville and melodrama.

Billy Williams radio novelty pianist played striking individual numbers and proved an ideal accompanist to their numbers. Graham and Estelle, styled America's leading classical dancers gave an outstanding exhibition. Their first team number was the Oriental "Adezio" and as the second they exquisitely exemplified the Argentine tango. Estelle also gave a tap dance, while for his individual number Graham chose the buck dance. These numbers drew great applause.

Anthony Chaitka, celebrated Bohemian violinist showed great accomplishment as he played Sicilienne and Rigaudon as arranged by Francois-Kreisler and "Souvenir." Ardia, Elsie Bernard, English and American Screen star and Henry Richardson English producer with other members of the troupe showed clever acting powers in their parts in the skit "Nothing happens to Jones" and the one-act melodrama "The Monkey's Paw." Mr. Richardson also gave two dramatic readings from Shakespeare "To be or not to be" and 'O that these two too solid flesh would melt.'

The program was given under the auspices of the Men's Club of St. Paul's church and the announcements were given out by the Rev. George B. Seymour who was in charge of the arrangements of the Bernard Players.

EAST EMILY.

Marjory Ruth of Peterborough Collegiate visited her parents, Mr. and Mrs. Albert Ruth over Thanksgiving.

Mr. Edward Lowes has returned to Kingston University after spending Thanksgiving with his parents, Mr. and Mrs. Jacob Lowes.

CONVENTION IS HELD AT COOPER

Encouraging Reports Read at O.R.E.C., Madoc and Elzier Townships Gathering.

GOOD PROGRAM

QUEENSBORO, October 23 (Examiner Correspondence). — The annual O.R.E.C. convention for the Townships of Madoc and Elzivir was held in Cooper United Church on Wednesday afternoon and evening. The attendance was large and all the department superintendents presented a report either personally or in proxy, all but a couple being present. The reports, although not all that might be hoped for, were encouraging, showing the Sunday School workers of the district were active and interested in their task. All the schools had made an offering to the O.R.E.C. funds and the county claims were all met excepting the amount of $1.03 which was later made up. The devotional exercises in the afternoon were in the hands of Mrs. John McCaffery, superintendent of Hart's School. She was assisted by Mrs. Egbert Demorest, Mrs. Allan Holmes, Mrs. J. F. Everson, and the Rev. Mr. Everson, who offered prayer. The township president, Mrs. Fred Sager, then took charge. Mrs James Keene of Madoc, secretary, read the minutes of the last annual meeting and these were approved.

Following the reports a round table was conducted by Rev. Milton Sanderson of Toronto, representative of the O.R.E.C. department. Several questions of vital interest were asked and discussed, such as, What are the qualifications of a good teacher? with such answers as consecration, faithfulness, desire to grow spiritually, tactfulness, and readiness to know his work and put his best into it. The matter of mixed classes was taken up and it was considered that after the later 'teen age it was more profitable to hold separate classes for young men and young women. There was a lengthy talk on Why adolescent boys and girls drift away from attendance at Sunday School, and it was decided that the lack of fathers at the service had much to do with this. A good superintendent was described as one who was punctual, with a God-approved character, who chose hymns and Bible lesson carefully that they might centre around a theme. Many suggestions were given on how to get scholars to study the lesson at home, one of the best being an attempt to interest them in the coming lesson on the present Sunday. It was though that advancement could be made in the matter of memorization work in the classes.

Rev. J. R. Trumpour, pastor of the Cooper church, conducted the devotions in the evening. George Ketcheson presented the report of the Nominating Committee, and Rev. Mr. Marshall of St. Peters, Presbyterian Church, Madoc, installed the following officers: President, Mrs. Fred Sager; vice-president, George West, Madoc; secretary and treasurer, Mrs. Herbert Bailey, Madoc; superintendent of Children's Work, Mrs. Edith Hamm, Madoc; Girls' Work, Miss Frances Keene, Hassard's Corners; Boys' Work, Rev. J. R. Trumpour, Eldorado; Adult Bible Classes, Mrs. William Blair; Home Department, Mrs. Stanley Rollins, Cooper; Young People, Mrs. (Dr.) Fred Nickle, Eldorado; Missionary, Mrs. George Robinson, Union; Temperance, Mrs. John McCaffery, Harts; Teacher Training, Rev. J. F. Everson, of Queensboro.

In the evening Rev. J. F. Everson gave an address on "Youth's Challenge to the Church," in which he brought home to parents and Sunday School teachers a vivid sense of their responsibility. Mr. Everson put forth the claim that with few exceptions if parents and teachers did their full duty by the children we would have a different kind of citizen in our communities. Rev. Mr. Sanderson also gave an address on 'The Rights of a Child" which were discussed under the following heads, The right to be well born, To a wholesome home environment, To a pure community atmosphere, To a good education, and To know God and Jesus Christ as Saviour. Mrs. Everson sang "I come to the garden alone," and Mrs. Arthur Wyatt sang "I hear them tell of a wondrous country." Two young men from Cooper sang a duet which was much enjoyed. The next convention is to be held in Hart's United Church.

ENGINEERS HEAR

(Continued from page one)

these various stations give special attention to the quality of the message, by controlling the power medium, in order that the essential element of audibility may be as nearly perfect as possible.

This present stage of telephonic intercourse has progressed from the initial experiments in 1876 when a one-way telephone message was conveyed a distance of eight miles, and in 1878, September, when a two-way conversation was carried on between Montreal and Quebec, a distance of two hundred miles. Forty years later, February 14th, 1916, the long reach from Montreal to Vancouver was spanned, and in the near future this route will be completely laid within Canadian territory.

Mr. Wilson explained that a transcontinental message, under the old routing, had to cross the border at Windsor, thence to Chicago, and finally terminated at Vancouver by way of Seattle. If the call was for Calgary, it went through Windsor, Chicago, Helena Montana and returned from that station over the border to Calgary. In 1928 Toronto and Winnipeg were connected over Canadian soil, and the completed all-Canada lines extend from Winnipeg to Calgary, and continue on to the Pacific coast. When completed this long span will cover 4,263 miles with the provincial links as follows: Nova Scotia, 142 miles, New Brunswick 385 miles, Ontario and Quebec 1,952 miles, Manitoba 242, Saskatchewan 465, Alberta 418 and British Columbia 659.

This system, which Mr. Wilson described as a great national achievement, will include twenty-two repeater stations along its route. Repeater stations may be popularly compared to refueling stations, re-energizing successive links of the system, with this difference that there are no stops on the way. The re-energizing is continuous, and is required to maintain the electric force, against the natural wire resistance, over the entire system.

Mr. Wilson said that in 1930 the transoceanic telephone rates were reduced from $45 for the first three minutes of conversation and $15 for each succeeding minutes to $30 for the initial charge and $10 for each additional minute. This reduction resulted in even a greater volume of business than was experienced in 1928 when the rates were first cut.

Mr. Johnston touched upon the accomplishment in telephony as illustrated by the greater speed in present day service. By 1925 the average speed in completing communications was seven minutes. In some instances the time may have amounted to half an hour. Today the average is less than two minutes. This was effected by the increase in the number of circuits and also by improved operating and training methods. For example, in 1928 Peterborough had only five circuits to Toronto. Now there are eleven.

Details of the work of the operators were explained by Mr. Johnston, and also the time-clipping changes that had accelerated communications.

Norwood

Rev. J. P. McClennan of Parkhill, a former Baptist pastor here, was a visitor to Norwood this week, calling on friends.

Dr. O. C. Howson of Kalamazoo, Mich., is visiting his mother, Mrs. W. R. Howson and sister, Mrs. Wellington Burgess.

Mr. and Mrs. Hermie Nichol of Oshawa called on friends in town recently.

Mr. J. Irwin Grover, accompanied by his mother, Mrs. G. Grover of Toronto, were at Balsam Farm for the week-end.

Mr. and Mrs. J. C. Riseborough are taking a two-weeks' vacation to Western Ontario and the States.

Miss Dickson of Toronto is visiting her sister, Mrs. (Rev.) A. C. Reeves at the Manse.

Mrs. J. W. Roraback was in Peterborough, attending the Baptist Convention.

Mr. A. W. Lane of Whitby is acting as station agent while Mr. Riseborough is away on vacation.

Mr. and Mrs. Collins of Peterborough were recent visitors with Mr. and Mrs. E. P. Cuffe.

Mrs. H. Leslie of Toronto visited at the home of Mr. and Mrs. B. W. Squire.

Rev. R. T. and Mrs. Richards were the guests of Mr. and Mrs. Charles Brown while in Norwood.

Mr. J. A. Stevens was in Peterborough atetnding the Baptist Convention on day this week.

Mr. and Mrs. J. E. Montgomery of Toronto were recent visitors with Mrs. R. Packenham.

Rev. A. C. Reeves, B.A., pastor of St. Andrew's Presbyterian Church is taking a vacation at Ottawa and Montreal.

Mr. J. Weir and Miss Pauline Weir were in Madoc recently.

Rev. H. and Mrs. Bridge of Waterford are visiting Rev. and Mrs. G. E. Downing.

Mr. and Mrs. P. A. Petrie of Toronto visited with Mrs. R. Packenham recently.

Rev. J. W. Williams of Toronto will take charge of the services in St. Andrew's Presbyterian Church on Sunday.

Mr. and Mrs. Lewis Fife attended the Baptist Convention in Peterborough this week as official delegates from the Norwood Baptist Church.

A number of the members of the United Church were in Peterborough on Monday evening to hear Rev. Dr. Oliver, Moderator of the United Church of Canada, address a mass meeting in Knox United Church.

Miss Leta Slade spent the week-end at her home in Westwood.

Mr. Robert Leeper was in Lakefield attending the horseshoe tournament.

Mr. and Mrs. Henry Thistlewaite visited Mr. and Mrs. William Forsyth of Cottesloe recently.

The many friends will be sorry to hear of the serious illness of Mrs. W. H. Brethen, formerly of Norwood, now of Detroit.

Mr. John Baskin Senior has been visiting her daughter, Mrs. Horace Calder of Stevensville.

County School Inspector, Mr. L. W. Copp of Peterborough presided at a group meeting of school secretaries and trustees of the several schools in Asphodel, Dummer, Belmont, Methuen, Havelock and Norwood in the Town Hall here on Friday, Oct 23, at 2 o'clock.

The Women's Institute will have a sale of home-made cooking in the Library basement, Saturday afternoon, Octo. 24.

Germany will spend $312,000,000 for public buildings this year.

A co-operative organization to direct and market lace and needlework made by women and girls has just been formed in the Virgin Islands.

DAYS GONE BY IN CAMPBELLFORD REVEALED BY OLD COPY OF PAPER

Herald of 1902 Shows Campbellford Had Strong Junior Hockey Team.

VACCINATION OPPOSED

(By Examiner Staff Correspondent.)

CAMPBELLFORD, October 23. — Looking back over the years one often wonders if "those good old days" were really as angelic as they are quoted, or if it is that the softening of time made the older folks forget the hardships, and only remember the pleasures and friendly associations that belonged to their early life. A sidelight on the life of Campbellford has been revealed by the unearthing of an old copy of the Campbellford Herald, dated Thursday, January 23, 1902, edited and owned by the late John T. Vosper, who started this week'y news sheet, which since that time has grown into a standard weekly.

Glancing over the paper we see that the same things were being done and said then as now. Murders and suicides were being committed despite the fact that those days were "good," and one write-up by a Professor Krause of Germany tends to show that the human race in 1902 was not degenerating, as was being proclaimed by many ministers of that day, a like parallel to the many accusations hurled against modern youth today.

Echoes of the Boer war are also seen in a despatch from London, England, dated January 21, 1902, which reads: "Lord Kitchener reports that since January 18, 31 Boers were killed, 13 were wounded, 170 were made prisoners, and 41 surrendered." This record, after the large fatality list of the Great War makes a very interesting comparison.

Interesting Features.

In the editorial column many interesting features are seen and in many cases extracts taken from the old "Peterborough Review." One feature of interest is the urging of a road system through the County of Northumberland, which is now a fact, and here is one item that will interest readers, taken in the light of present day scientific knowledge: "Peterborough has insisted on public vaccination, and its people are now having their blood poisoned with the rotten pus from the festering sores of diseased calves, or will be that some will never recover something as bad, and the result from its effects. Vaccination as a from its effects. Vaccination as a preventative against small pox is the greatest of all frauds, and as one writer says, a libel on Providence. This statement is supported by the best medical authorities in England and Scotland."

Campbellford news is also very figuring in it have passed on, but interesting and many of the people again still many are alive and working for the community, while some have moved to other centres.

The Campbellford Board of Edfication is featured quite prominently with W. W. Armstrong as president. Other members were R. A. Paterson, R. Lowery, F. M. Dinwoodie, Thomas Oulton, A. L. Colville, D. J. Lynch (still a member), and W. W. Cummings. It was in this year that a fourth teacher was added to the teaching staff of the High School in the person of J. Nelson Robertson of Toronto.

It was in this year also that the hockey and skating fans of the district got a set back when the roof of the old Victoria rink collapsed, owing to the heavy snow. Campbellford was in the forefront of the hockey games away back then, and the report is given of a clash between the Home Towners and the Peterborough Colts, the latter losing 11-4. This game which was played in a junior group, was classified as a lively exhibition of the winter sport and very clean. The Campbellford team consisted of F. Shaw, H. Townsend, W. Tait, Tom Blute, H. Lowery, P. Shannon, Lazore Shea, with Jim Blute as referee.

Local lodges and societies are also in evidence, the True Blues reporting favorably after a chicken spread and Mr. and Mrs. E. Skiteh giving an "At Home" to the Royal Templars, while the Daughters of the Empire are reported as observing the first anniversary of the death of the late Queen Victoria. One order which is now non-operative, the Independent Order of Foresters, seemed to have been very active in Campbellford in 1902.

An Important Factor.

And back in those days the Agricultural Society was then as now an important factor. A. A. Mulholland was president that year, and the late Dr. George A. Hay, the secretary-treasurer. The slate of officers as elected at the 1902 annual meeting was: President, A. A. Mulholland; 1st vice-president, R. C. Rowed; 2nd vice-president, F. J. Golden; secretary-treasurer, G. A. Hay; Board of directors, E. C. West, E. Denmark, C. H. Cassan, Wm. Cock, Chas. Bonnycastle, Geo. Dunham, Wm. Stewart. It was in this year that land was purchased from Mr. John Oliver to enlarge the fair grounds and extend the track a full one mile.

And it is a noticeable fact that looking at the advertising the business men of that generation did not come far behind the merchant of today along that line. Many of the old firms that are recorded are still in business, some under different management, but a few such as the Rathbun Lumber Company and the clothing store of P. Corkery, are now out of business.

Bilious? Bilious, constipated? Take NR—NATURE'S REMEDY—tonight—the mild, safe, all-vegetable laxative. You'll feel fine in the morning. Promptly and pleasantly rids the system of the bowel poisons that cause headaches—etc. **NR** TO-NIGHT TO-MORROW ALRIGHT
The All-Vegetable Laxative

SECOND SECTION

The Peterborough Examiner

SECOND SECTION

VOL. LXVII., No. 95 — PETERBOROUGH, ONTARIO, CANADA, FRIDAY, OCTOBER 23, 1931 — PRICE THREE CENTS

Liberals Fail to Contest 313 British Seats

LIBERAL VOTERS FACE ELECTION SADLY DIVIDED

Even Among Laborites View Prevails Gov't Will Boost Majority.

TARIFF KEYNOTE.

In 313 Constituencies Liberals Will Coose Between Tory and Labor Aspirants.

(By George Hambleton, C.P. Staff Writer.)

LONDON, Oct. 23.—Five million Liberal electors approach election day, next Tuesday, with bewilderment. In the last Parliament the Liberals held the balance of power. In the new Parliament, their vote may largely determine the character of it, and its attitude toward the vital issue of tariffs.

Yet there never was such a confusion of Liberal voices as in the campaign now rapidly drawing to a close. There are the National Liberals, definitely pledged to support the National Government. There are Liberals who are either definitely hostile to the Government, or else reserve freedom of action in regard to supporting it. There are some Liberals on Sir John Simon's list of Liberal Protectionists. Rt. Hon. David Lloyd George, titular leader of the party, compelled by ill health to campaign by radio and records, is left with little more than his family group.

Tory or Labor

In 313 constituencies Liberals—of all shades of opinions as to tariffs—will have to choose between Conservatives and Labor candidates in straight fights. Even among the Labor party the view is prevalent to-day that the National Government will considerably increase its normal majority, owing to elimination of so many three-cornered fights. In the last House the Government majority in the new House was around 60. But how will the Government's majority in the new House be composed? Will the tariff supporters have a clear majority over all? Or will the Government still be dependent on Liberal support, which is against tariffs as a permanent policy? There, to many observers, lies the great problem of the election.

LINDBERGHS NEARING NEW YORK

ROCK SPRINGS, Wyo., Oct. 23.—Col. and Mrs. Charles A. Lindbergh took off from the Rock Springs Airport at 6.12 a.m., Mountain standard time to-day on another leg of their trip from Victoria, B.C., with hopes of reaching New York to-night. There was a light wind, but skies were clear.

100,000 Apply For 6,000 Jobs

NEW YORK, N. Y., Oct. 23.—(CP) — The Amtorg Trading Corporation, the commercial agency of Soviet Russia, says that 100,000 persons here have applied for 6,000 jobs open in Russia.

S. S. Shipman of the Amtorg information bureau said that of the 6,000 already hired, 85 per cent are United States citizens. From 500 to 600 a day still continue to seek work in Russia, he said, but all are being turned away as the full quota has been hired.

PRIEST IS SHOT DUCK HUNTING

Sturgeon Falls Priest Fatally Wounded While Hunting in Boat.

COMPANIONS GIVE AID

STURGEON FALLS, Oct. 23. — Rev. Father Clarence McHugh 30 years old, parish priest of Sturgeon Falls, died about 11 30 a.m. yesterday as the result of a gunshot wound in the thigh received when a 12-gauge gun lying in the bottom of the boat in which he and two companions Rev. Father Bourassa and Joseph Poirier, were duck hunting on Lake Nippissing was discharged accidentally.

The three had been out hunting since Wednesday afternoon. Yesterday morning, while putting out decoys, the gun was discharged in some unexplained manner, and Father McHugh, sitting in the centre of the boat, received the full charge in the thigh. Their boat a light skiff with an outboard engine, was about four miles from shore and between ten and twelve miles from Lavigne. Everything possible was done by Father Bourassa and Poirier to relieve Father McHugh's sufferings. He was taken from Lavigne to the Brebeouf Hospital, Sturgeon Falls, a distance of about fifteen miles, by automobile and Dr. Palement examined the injury. In his opinion, Father McHugh had died before reaching shore. There will be no inquest.

Father McHugh had served in Sturgeon Falls about two years. This was his first charge. Solemn High Mass was celebrated in St. Joseph's Cathedral here at 8 o'clock this morning. The body then was sent to Sault Ste. Marie for burial. The burial service will be held at 9 o'clock Monday morning with Bishop Scollard officiating.

The Kiaochow-Tsinan Railway of China plans to extend its line into Honan Province.

Features Of Generl Election In England

HIGHLIGHTS OF OPENING OF BRITISH ELECTION CAMPAIGN. Here are a couple of flashes from the opening of the general election campaign in Great Britain. LEFT— Miss Sheila MacDonald says good-bye to her sister, Miss Ishbell, at King's Cross station, London, as the latter leaves for Seaham Harbor to open her father's campaign. RIGHT—Mr. and Mrs. Stanley Baldwin in their first-class carriage as train leaves Paddington for Birmingham, where the Conservative leader fired his opening shot.

LONG LINE AWAITS OPENING OF DOORS FOR COOKING LECTURES

Hundreds Are Unable to Gain Admittance to Thursday Afternoon's Session.

HOME FURNISHINGS.

"Daughter takes a turn at Cooking" was the theme of Thursday afternoon's lecture by Miss Claire Andree, at the Grand Opera House where the DeBoth Schools are in session.

To the uninitiated, the huge crowds wending their way to the school are a source of wonder and amazement, but to those who have attended since Tuesday the attraction is self evident, for:

"We may live without poetry, music or art;
We may live without conscience and live without heart;
We may live without friends;
We may live without books;
But civilized man cannot live without cooks."

"To reach school on time" seems to be the chief object of Peterborough's homemakers, who very often find the last seat taken long before the clock strikes the appointed hour. Again to-day, hundreds were unable to gain admittance.

To the fortunate ones, the lecturer was introduced by Mrs. F. L. Robinson, although with most of her audience she was already on intimate terms.

Miss Andree's culinary art and vivacious manner of demonstrating still hold their fascination, and each day has added a new dignity to the commonplace tasks of the housewife. It will surely be the aim of every woman in attendance to fashion her own home on the plan outlined by Miss Andree, with furnishings which may be obtained right at home by going to Comstock's.

That elusive note of charm may be captured in the dining room by a bowl of gay marigolds from the Peterborough Floral Company. And linens! Beautiful hemstitched white tablecloths, such as were demonstrated may be purchased by the enterprising buyer at "Fairs', the Home of Fine Linens."

The keynote of the lecturers operations in her modernly equipped kitchen, was daintiness combined with the ease and facility of the true artist. This, alone, is a lesson which well repaid all the time and effort expended by the large class.

Toothsome Concoctions

Flowing from her agile hand in quick succession came such toothsome concoctions as Cherry Roly Poly, Cornucopia Sandwich, Marble Angel Food, and Orange Banana Cream. Even an inexperienced daughter, after Miss Andree's definite instructions, could manage any of these, as well as the Veal Stew with sour cream.

More than this, she will know just where to shop, for not only the necessary groceries, but the utensils for making and baking.

It may just be possible that the beautiful Hotpoint C.G.E. Stove should be drawn to-day by the daughter who has decided to "take a turn at cooking."

"Reducing" had no place in Miss Andree's recipes which called for such generous quantities of Silverwoods milk and cream; The Campbell Dairy's butter and ice cream, and Swift's Jewel shortening, in pies, pastries and cakes.

Speaking of cake—one of the students was heard inquiring at Hooper's for an angel cake "like Miss Andree displayed"—and she got it.

The Examiner, who sponsors the DeBoth School, has won for itself the gratitude of every Peterborough housewife, old and young, for making this class possible. And they were all there, every day.

Miss Andree's inimitable versatility in demonstrating the many pieces of kitchen equipment—electric appliances from Grant and Thorpe's, and Watson's; cabinet and work tables from the Canadian Department Stores—brought to her class in each lesson something new and interesting, as did her repeated advice regarding Anthony's fresh fruit and vegetables; the lotions and drugs put up by Bond's Drug Store; the perfection of Boyle's groceries; the many products of the Canada Starch Company, and the high grade meats sold at Joplings.

She gave Rinso and Lux a decided preference for the laundry, while her test of Lansfield's as expert cleaners was satisfactorily shown by actual results.

Comfort was assured every housewife, as well as beauty, in Dillow's "Blue Moon' shoes, and Madam Merriam, as a beauty expert, was highly endorsed.

The "staff of life" by Stocks in their "Vitos" loaf, and Quaker Oats Flour, held a strong place in the experimental kitchen.

Hame making and cooking are taking a new lease of life through the lectures given this week.

Great interest is daily added by the information so graciously given the question drawer in which she dispels many doubts relating to the kitchen.

Miss Thomas, her colleague, was an excellent foil, in her quiet, unassuming efficiency, to the lecturer's brilliant and executive tactics.

The gifts to members of the class yesterday, while not the chief feature, created a furore of excitement, especially when every lady whose birthday it was received a valuable gift.

An announcement was made by Mr. Glover, managing director of The Examiner, that several requests had been sent to him that a collection be taken at to-day's school for The Examiner Relief Fund. Great applause greeted the suggestion.

The ladies made happy for the day's drawing of prizes included the following::—

Twenty-five prize shopping bags were won by the following:

Mrs. L. W. Meredith, 172 Lansdowne street; Mrs. C. Corbett, 125 Fradette avenue; Mrs. A. Roberts, 255 Lake street; Mrs. D. J. McLeod, 257 Lake street; Mrs. R. Gilmour, 208 Perry street; Mrs. Stanley Killingbeck, 167 Adeline avenue; Mrs. F. L. Robinson, 522 Homewood avenue; Mrs. W. I. Gordon, 9 Wilson avenue; Mrs. P. Whitnall, 549 Murray street; Mrs. W. H. Wheeler, 29 Brown street; Mrs. Dougal Morrison, 280 Edinburgh street; Mrs. W. W. Butcher, 583 Walnut street; Mrs. W. O'Toole, 485 Bolivar street; Mrs. F. G. Young, 434 Park street; Mrs. Samuel Bebee, 122 Hilliard street; Mrs. Arthur Tucker, 106 McDonnel street; Mrs. W. D. Hatton, 138 Perry street; Mrs. H. Lemmings, 64 Auburn street; Mrs. Lily Mulligan, 773 Water street; Mrs. C. W. McDougall, 478 Sherbrooke street; Mrs. E. F. Hawken, 507 Murray street; Mrs. A. Kirkcaldy, 163 Westcott street; Mrs. P. Kennedy, 552 Armour road; Mrs. A Davis, 591 Division street; Mrs. A. Acheson, 198 Perry street; Mrs. J. Curran, 229 Lake street.

Cleaning Order from Lansfield's won by Mrs. James Northey, 199 Murray street.

Bread and Rolls donated by Stock's Bread Co., won by Mrs. Cornwell, 478 Aylmer street.

98-lb. Bag of Quaker Flour, won by Mrs. D. Leach, 265 King street.

Pair of Silk Hose, donated by H. E. Hodgens Co., won by Mrs. W. Sproule, 190 Stewart street.

Flowers, donated by Peterborough Floral Company, won by Miss M. Lacheur, 309 Rubidge street.

Ice Cream and Butter, donated by Campbell's Dairy, Limited, won by Miss L. Barton, 206 Edinburgh street.

Cakes donated by Hooper's, won by Mrs. W. Rogers, 6 Aberdeen avenue.

Swift's Shortening, 5-lb. pail, donated by Swift's Limited, won by Miss G. Rae, 744 George street.

Wearever Aluminum tray and two sauce pans, donated by the Wearever Aluminum Co., won by Mrs. E. Dormer, 222 London street.

Wearever Aluminum tray, two sauce pans, donated by the Wearever Aluminum Co., won by Mrs. George Cunningham, 44 Frank street.

Wearever Aluminum cooking sheet, and two cake tins, donated by the Wearever Aluminum Co., won by Mrs. Jean Gibson Mahood, 592 Charlotte street.

Wearever frying pans and two cake tins, donated by Wearever Aluminum Co., won by Mrs. W. Brotherstone, 607 Armour road.

Date Cream Pie, prepared by Miss Andree, won by S. J. Miller, 767 Water street.

Veal Stew, prepared by Miss Andree, won by Mrs. M. Wells, 360 Downie street.

Angel Food Cake, prepared by Miss Andree, won by Mrs. A. Weese, 570 Gilchrist street.

READ THE WANT ADS.

BUS, WATERWAY COMPETITION PROBLEM NEXT TO BE STUDIED

Interstate Commission Lays Plans to Oppose Helpful Legislation.

TOO MUCH AID ALREADY.

ATLANTIC CITY, N.J., October 25 (C.P.). — Having decided to study the possibilities of the interstate Commerce Commission's plan to turn increased freight rates to the benefit of the weaker roads, with important modifications, the Association of Railway Executives to-day turned to the problem of bus, waterway, and pipe line competition.

The roads have designated their Advisory Committee to confer with the Interstate Commerce Commission with a view to pooling increased revenues from the freight rate rise under the administration of the railroads.

The rail executives believe the funds should be lent to the needy systems not given, and that railroads accepting the loans should not be allowed to pay dividends.

But despite these modifications, the executives feel they are evidencing a willingness to co-operate with the commission. They regard the requested changes as an effort to keep Socialism and paternalism from completely changing the character of present road management.

Opposition.

Some executives from the East whose roads carry much of the freight that would be affected by the rate increases, individually oppose the Commission's plan, feeling that Eastern shippers will have to pay extra for the benefit of Western systems. They have, however, decided to abide by the wishes of the majority on the ground that rail bonds must be guarded if future needed loans are to be obtained from bankers.

The association to-day wished to prepare to push bills in Congress which would require interstate regulation of buses, waterways and pipe lines as the rails now are regulated. They also wish to consider plans for opposing legislation seeking to aid even further these forms of competition which they believe have been helped too far.

Accident Victim Dies In Hospital

BROCKVILLE, Ont., October 25 (C.P.). — James Craig of Lyn died in the General Hospital at 7.1 o'clock this morning of injuries received late yesterday afternoon in the motor accident on King's Highway No. 2, near Mallorytown, in which a motor car driven by Harvey Pulford well-known athlete of Ottawa, figured.

Craig was employed with a road gang Mrs. Pulford, mother of Harvey Pulford, who is also in the hospital with a fdacture of the femur and suffering from shock, is in a serious condition.

Cornwall Lawyer Is Sought By Police

CORNWALL, Oct. 23.- (C.P.) — Missing for a month, George A Stiles, K.C., prominent barrister, and one of Cornwall's leading citizens, is sought by police throughout Ontario and Quebec to-night. Yesterday it was revealed that he had left his home here in September, and that, following investigation by the Crown Attorney, warrants charging theft, misappropriation of funds and false pretenses, involving $6,000, have been sworn out by three of his clients.

Stiles handled large sums of money for his many clients in Cornwall and district, and his extensive practice included the handling of estates, money to loan on mortgages, private transfer and money for investment.

Falls 15 Stories Lives To Tell Tale

VANCOUVER, Oct. 23 (C.P.)—A. E. Austin, prominent real estate man of Vancouver, died yesterday from injuries suffered a few hours before when he fell fifteen stories from a fire-escape on the Medical-Dental Building. He was conscious for some time.

Mr. Austin told hospital officials he had gone to the top floor of the building to have some dental work done. He found his dentist had moved. Feeling ill and dizzy, he went to the fire-escape to obtain fresh air, and there lost his balance and fell.

UP BEN RINNES AT 82

Mrs. Mary Grant of Cosy Cottage, Carron, Scotland, at the age of 82, recently climbed to the summit of Ben Rinnes, 2,755 feet above sea level and six miles' walk from her home.

Gloves of differing colors are a fashion in Paris, where one white and one black, or one green and one biege, are worn.

ANNOUNCEMENT

SELKIRK & ELLIOTT
Dissolve Partnership

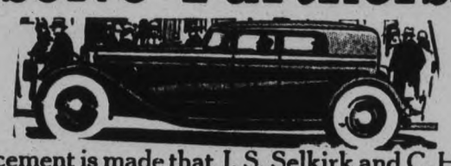

Announcement is made that J. S. Selkirk and C. H. Elliott, dealers in DURANT and STUDEBAKER AUTOMOBILES and Accessories, have agreed to dissolve partnership, and to that end a

CLEARING SALE
STARTS SATURDAY, OCT. 24

This offers the automobile public a real economy opportunity to effect considerable savings on a New or Used Car, Tires, Parts and Accessories. Don't pass it up! ACT NOW!

EVERY CAR, USED AND NEW, WILL BE SOLD AT GREATLY REDUCED PRICES

ACCESSORIES AT COST

OFFICE AND GARAGE EQUIPMENT ARE OFFERED AT A SACRIFICE

SELKIRK & ELLIOTT
171-175 HUNTER STREET. PHONE 98

HAMILTON BY-PRODUCT COKE

Bring Your Fuel Costs Down One-third

ARE you going to be thrifty — and yet keep your house as warm, if not warmer, than ever?

You can do it with Hamilton By-Product Coke, the all-Canadian fuel. It is made specially for domestic furnaces — clean, dustless and with a high heat-producing content.

You'll know new comfort in every room when you choose this coke. And every month you will enjoy a real saving. For this high-grade domestic product costs *more than one-third less than imported fuels.* Start to save now!

HAMILTON Trade Mark Registered By-Product COKE

42

SOLD IN PETERBOROUGH BY

McCARTHY & JOHNSTON
PARKER & SUTHERLAND
PETERBOROUGH FUEL & TRANSFER Co.
THOS. A. REHILL CO.
SANITARY ICE SUPPLY CO.
WM. SCOTT COMPANY
H. B. TAYLOR & SON
A. THOMPSON

A.Y.P.A. MEETS AT LAKEFIELD

President's Report Shows Society Has Enjoyed Successful Year.

SOUND FINANCIALLY

LAKEFIELD, October 23 (Examiner Correspondence) — The regular meeting of the Peterborough District Council of the A.Y.P.A. was held on Tuesday evening in St. John's Parish Hall, with members present from St. John's, All Saints', St. Luke's, and St. George's, Peterborough, St. Thomas', Millbrook, Christ Church, Omemee and St. John's, Lakefield. Rev. W. J. Creighton, B.A., rector of the parish welcomed the visitors and opened the meeting, after which Jack Cuffe, president of the District Council took charge of the meeting.

As this was the annual meeting, reports were given showing that despite the industrial depression which has paralyzed progress along many lines, the A.Y.P.A. was holding its own financially as well as spiritually. Morgan Perry gave the treasurer's report, showing total receipts of $120.14 and expenditure of $113.35, leaving a small working balance on hand. Miss Florence Hutchison, the secretary, reported an average attendance of 58 at the district meeting. At the annual banquet held last year at St. Luke's there were 132 present; the Lenten Rally was also held at St. Luke's with a good attendance. The picnic was held at Wallace's Point this year and the sports banner was won by All Saints'. The dramatic contest was won by St. Luke's. Mr. Cuffe, in the president's report, spoke of it being a gratifying year; there were excellent results such as genuine interest, enthusiasm, and agreeable environment. The four-fold platform is being developed well. Debating has lost ground, and it would be well to revive it, and as a means of progress the speaker suggested a program committee to ensure a well-balanced year's program. The president thanked the officers and members of the various committees for their co-operation during the year. As Miss Stella Graham of Lindsay, convenor of the Dramatic Committee, was absent, Horace Hill reported that while the contest was not as large as usual, it was successful and it was felt that it would be more general this year.

The following were elected officers for the year:

Hon. president—Rev. A. T. Weir, Omemee.

Past president — Miss Dorothy Worboy.

President—Jack Cuffe (re-elected).

First vice-president—Horace Hill, Omemee.

Second vice-president—Miss Edith Blackwood, Lindsay.

Secretary—Miss Florence Hutchison (St. John's), Peterborough.

Treasurer—W. E. Bonniville, Millbrook.

Chaplain—Rev. W. Simpson, Millbrook.

Dramatic Committee — J. Price, All Saints'; Miss Stella Graham, Lindsay, Mr. Hepburn, St. Luke's, Mr. Charlton, Lakefield, Miss Hutchison, St. John's, Mr. Bonniville, Millbrook, Mr. Hill, Omemee.

Publicity Secretary—Miss Rose Puddick, Peterborough.

The annual banquet will be held in St. John's Parish Hall on Wednesday, November 4, and the arrangements were left in the hands of the executive.

St. John's branch, Lakefield, served refreshments and a social hour was spent.

Church Anniversary.

The anniversary services of Knox United Church will be held on Sunday, October 25, with Rev. C. V. McLean, Ph.D., of St. Andrew's Church, Peterborough, the guest preacher. The choir has prepared special music.

Latest In Fashions For Milady's Wardrobe

SHOWN AT BRIDGE AND FASHION SHOW

(1) A formal evening own of eggshell faille taffeta, with smart peplum effect. (2) Two graceful gowns. One of gold lame, brocaded in pastel shades of orange, mauve, green and flame. It features an attractive short train. (3) Luxurious evening wrap of ermine, in dolman style, trimmed with tiny ermine tails.

Latest in Fashions

OFFICERS ELECTED FOR WOHELO CLUB

Program of November Meetings Planned—Masquerade Party.

The Wohelo Club of the Y.W.C.A. met last evening and enjoyed a taffy pull between items of business. The election of officers resulted as follows: President, Desire Vivash; vice-president, Stella McMann; secretary, Loraine Coursey; treasurer, Margaret Simpson. The officers, with Myrtle Elcombe and Jear Black, form the Program Committee, and submitted the following outline of meetings for the next month: October 29, Hallowe'en party, the club joining in the annual big Y.W.C.A. masquerade party; November 4, Swimming night; November 11, the club will put on a World Fellowship play, entitled "Mother Earth." There will also be a program of games and songs of other countries. This program will be open to all Y members and friends. November 18 the club will enjoy a travel talk. New members will be welcome at all club meetings. Announcement was made of the Gym. Frolic night on Thursday, October 22, and also of Dr. Loche's lecture on Monday, October 26, in the Collegiate Hall.

Millbrook

MILLBROOK, Oct. 23 (Examiner Correspondence). —Mrs. Bonneville was hostess for the October meeting of the Woman's Auxiliary of St. Thomas' Anglican church, the president, Mrs. C. M. Westmacott, taking the chair, and the attendance and reports of officers being alike encouraging.

Mrs. H. W. Jordan, superintendent of the Junior W.A., had an inspiring list of activities for that organization well under way, as her report revealed, as had also Mrs. G. Howson, whose special care is the Little Helpers; Mrs. J. E. Allen, treasurer of the W.A. and also of the Women's Guild, an organization within the Auxiliary membership, told of the collection of the voluntary giving now in progress, the freewill offering plan having been adopted for the current year.

Mrs. Bonneville, who is acting as social service secretary, reported one bale of clothing last week to the W.A. House, Toronto, for relief work in Saskatchewan, and two others being prepared in the near future.

The secretary, Miss Rose Macnamara, gave an interesting account of the recent W.A. Deanery meeting at Bobcaygeon, and the president reminded the members of the money pledged for the local church appropriations, the envelopes to be placed on the plates at the special service held in W.A. interests on St. Andrew's Day, in November.

Mrs. Howson read an interesting letter from the Living Message describing the need, and the relief measures, in the province of Saskatchewan, and Mrs. Jordan took up the second chapter from the new study book, "Out of Bondage", dealing with conditions in India.

The hostess served dainty refreshments during the pleasant social hour at the close, the president announcing that the place for the November meeting will be made known before the date, the third Monday in the month, arrives.

Contest Trophies Are On Display

HASTINGS, Oct. 23 (Examiner Correspondence)—The oratical contest cups on display in T. A. Coughlan's window are drawing considerable attention. The first prize cup donated by W. A. Fraser, M.P., and won by Sandy MacDonald last year; the second cup by the village and the third by the local school board will be competed for in the town hall on November 2nd.

Marmora

Mr. and Mrs. Donald Shannon visited relatives at Belleville and Read on Thursday.

A good deal of fall plowing is being done in the northern part of Marmora Township.

Mr. S. B. Cheeseman attended the funeral of the late Mrs. M. J. Tamplin at Toronto on Tuesday.

A Beautiful Chess Champion

COUNTESS A KNOCK-OUT IN CHESS TOURNEY

This may explain why such a record crowd witnessed the final round of the recent French amateur chess tournament in Paris. Countess Stenbock-Fermor won the decision. On points, it is assumed.

SPECIAL PURCHASE SALE

Super-Quality Silks, Woollens, Hosiery and Lingerie

SATURDAY ONLY, Oct. 24

Bought at an unusually low price for cash, we are offering this merchandise at away below what you'd expect to pay at the end of the season. Come early for these bargains:

BROCADED AND PLAIN RAYON SILK — 27 and 29 inches wide. Special purchase. Sale price, yard **23c**

SUPER-QUALITY SILK FLAT CREPE—All Fall and Winter shades. 38 inches wide. Regular $1.49. Sale price, yard .. **85c**

TRANSPARENT VELVET—In black only. This quality will give good wear. 35 inches wide. Regular $2.98. Sale price, yard **$1.75**

CREPE-BACK SATIN—In all colors, 38 inches wide. Regular $1.69. Only the Uptown Silk Shoppe can offer you this quality at, yard **$1.15**

READ THESE ITEMS CAREFULLY:

Spun Silk, in all colors. Regular 98c. Sale price, yard 79c
54-inch Wool Crepe and Poplin. Regular $1.69. Sale price, yard $1.00
Eiderdown, for heavy kimonas. Regular 49c. Sale price, yard 29c
All-Wool Santoy, 38 inches wide. Sale price, yard 79c
Surprise table of Assorted Materials. Regular up to 49c. Sale price, yard 19c
Another shipment of Weldrest Hose, dull finish chiffon and service weight, in all the leading Winter colors. Sale price, pair $1.00
Locknit Underwear, consisting of Vest and Bloomer Sets, Slips, Gowns, Pettiknickers, Pyjamas and Combinations. Sale price ..... 79c and 98c

UP-TOWN SILK SHOPPE

404 GEORGE ST. PHONE 3619

Don't Miss Our Remnant Table

Hastings

Mr. S. Irwin of Cobourg was a business visitor in town on Tuesday.

Mr. and Mrs. J. A. Brown spent Tuesday the guests of friends in Peterborough.

Mr. R. W. McCullough of the Brithaupt Leather Co., Kitchener is a business visitor at their local branch this week.

Miss Margaret Walsh, nurse-in-training at St. Joseph's Hospital, Toronto spent the week-end at the home of her parents, Mr. and Mrs. R. Walsh.

Mr. Charles Jones, manager of the local tannery is on his vacation with friends in New York.

Miss M. Meagher of the separate school staff attended the wedding of her brother in Oshawa on Monday.

Mr. and Mrs. W. R. Matheral attended the funeral of the latter's brother in Kitchener on Monday.

Father John McCarthy of Norwood was the guest of Father P. J. Relley on Tuesday.

Mr. and Mrs. J. E. Taylor have as their guest this week the former's mother, Mrs. James Taylor of Perth.

Mr. N. Dainard was a business visitor to Deseronto on Wednesday.

Mr. and Mrs. A. R. Diamond and family were week-end guests in Kitchener attending the funeral of Mrs. Diamond's uncle.

Mr. and Mrs. W. Way and Miss Hazel are guests this week of friends in Toronto.

Preparations are complete for the anniversary services and fowl supper of Trinity United Church, Hastings to be held on Sunday and Monday, October 25 and 26.

Both services on Sunday in the morning at 10.30 a.m. and the evening at 7 p.m. will be in charge of Rev. M. L. Hinton of Castleton, a former pastor of Trinity United Church.

On Monday evening in Lynch's Hall starting at 6 o'clock, a fowl supper will be served after which a program will be given in the church auditorium.

Ennismore

The forty hours' devotion which have been held in St. Martin's Church here for the past three days, terminated Tuesday evening. The sermon was given on Sunday evening by Rev. Father Galvin of Downeyville. Rev. Father Butler of Kinmount on Monday evening and Rev. Father O'Sullivan of Peterborough on Tuesday evening.

Among those from here who attended the funeral of the late John Hickson of Lindsay on Thursday were: Mr. and Mrs. James Killen, Mr. and Mrs. Thomas Cavanagh, Mr. and Mrs. William Killen, Messrs. Richard, William and Dan Hickson, Mr. and Mrs. Peter Galvin, Mr. Samuel Killen, Messrs. William and John Conway, Mrs. M. McAuliffe, Mrs. William Kearns and Edgar, Mr. and Mrs. John Killen, Mr. and Mrs. Edward Crough, Mr. Louis Robison, Mr. Hubert Flood, Miss Mary and Mrs. Jean Killen, Messrs. Frank and William Brick.

Mrs. L. Moloney of Douro is visiting her father, Mr. T. Crough.

Mr. and Mrs. Martin Herlihy and little daughter Ruth, of Downeyville visited the former's sister, Mrs. Frank Cavanagh on Monday.

Mr. and Mrs. Angus Twomey of King's Wharf were guests of the latter's parents, Mr. and Mrs. William Scollard, on Sunday.

Mr. and Mrs. P. O'Gorman and son of Sault Ste. Marie is visiting the former's brother, Mr. J. O'Gorman.

The Misses Eva and Eugenie Gifford and Mr. James Gifford spent the week-end with friends in Toronto.

Mr. and Mrs. George Matthews of Chatham, Ont., spent the week-end with their son Leo, who is employed by Mr. Vince Murphy.

Mr. Leo Scollard spent a few days last week with his sister, Mrs. Angus Twomey of King's Wharf.

Mrs. James Nelson has returned home after spending a few weeks with friends in Detroit.

Of 66,507 vehicles counted in 12 hours at Hyde Park Corner in a recent traffic census in London, 1,908 were horsedrawn.

To make their way in University College of North Wales at Bangor several students have been working at omnibus conductors at a salary of $11.75 a week.

Obituary

HARRY COMISKEY

HASTINGS, Oct. 23 (Examiner Correspondence)—The death took place very suddenly in Nicholls Hospital, Peterborough on Monday after a very short illness of Harry Comiskey, son of Mr. and Mrs. Victor Comiskey of Westwood.

There are left to mourn his loss his sorrowing parents, two sisters and three brothers, Jean, Martha, Christie, Stewart and James.

The funeral which was largely attended was held on Tuesday afternoon from the family residence in Westwood to Cameron cemetery, where interment took place. Rev. J. H. Bell of Trinity United Church, Hastings had charge of the service.

BABY NEAL.

(Examiner Correspondence.)

BETHANY, October 23. — The funeral service of the infant son of Mr. and Mrs. Clarence Neal, whose death occurred on Monday, was conducted by Rev. Mr. Scott, and burial was made at Graham's Cemetery.

New South Wales expects its 1931 wool crop to be worth nearly $12,000,000 more than that of last year.

Golden Hours of Restful Sleep

FOR ensuring golden hours of restful sleep in a perfectly natural way "Ovaltine" is the recognised best "night-cap" all over the world. The easily-digested nourishment it contains soothes and restores the nerves, allays digestive unrest and builds up the system with new stores of energy and vitality.

No other food supplies in a concentrated and correctly balanced form the rich nourishment extracted from malt, milk and eggs — Nature's best foods. Every particle is digested with ease and completely assimilated. It contains *all* the vitamins in correct ratio.

Although "Ovaltine" is of such supreme value, it is moderately priced and most economical in use. No special mixing is necessary in its preparation for use — you simply stir the golden granules into a cup of hot milk or milk and water.

No malt or cocoa drink is in any sense a substitute for "Ovaltine". The process by which "Ovaltine" is made is the result of years of scientific research. Refuse so called "just as good" preparations.

"Ovaltine" is sold at all stores in air-tight tins, at 50c, 75c, $1.25 and $4.50 (special family size).

OVALTINE

TONIC FOOD BEVERAGE

Ensures Sound, Natural Sleep

A. WANDER LIMITED, London, England, and Elmwood Park, Peterborough, Canada

330

Such a clean, fresh, lovable fragrance—

No wonder dainty women all over the world treasure its refreshing charm — no wonder our Canadian leaders of taste and fashion find it indispensable for those informal occasions when heavier scents are out of place.

YARDLEY LAVENDER

Perfume, Face Powder, Compact, Day and Night Creams, Talcum Powder, Bath Salts, etc. "The Luxury Soap of the World," and Gift Cases.

At all Good Drug and Department Stores.

YARDLEY 33 Old Bond Street LONDON

Canada: Yardley House Harbour at York Street, Toronto

U.S.A.: 452 Fifth Avenue New York

NEIGHBORLY NOTES

Please Phone Items to 1600 or 1601

The Y's Men's Club held a social evening at the Y.M.C.A. last night. During the evening two numbers were sung by Arnold Lillow accompanied by Mrs. D. R. Howat. R. Barton gave two violin selections accompanied by Miss Nixon. Those present were: Mr. and Mrs. G. H. Roper, Mr. and Mrs. W. W. Jeffries, Mr. and Mrs. William Saunders, Mr. and Mrs. Jack Boyer, Mr. and Mrs. Ray Brown, Mr. and Mrs. D. Munro, Mrs. Howat, Mr. and Mrs. George Nicholls, Mr. and Mrs. D. Crawford, Mr. and Mrs. Homer Borland, Mr. and Mrs. Arnold Lillow, the Misses Martin, M. Cowan, Hall, Zelda Northey, Isabelle Fry, Isobel Davidson, Bertha Pickering, Nina E. Tudhope, Helen Tremain, A[illegible]len Carson; Messrs. Martin M. Kingston, Jack Edgar, Cecil Wasson, Hugh Baker, Hughes Walker, Jows R. Barton, William Hood, Harry Tudhope, Roy Lewis, Bob Gamble, Harold Baker, Fred Shaw.

A jolly group of girls met in the Y.W.C.A. Gymnasium last evening and enjoyed a program of gymnastics, folk dances and games. The girls were welcomed by the general secretary and physical director and invited to find pleasure time interests which would help them physically, intellectually, spiritually and socially through the gymnasium classes, swimming, clubs, handcraft, elocution, home nursing, first-aid, reading circles, Bible study, service for others, and parties, and fun and friends.

Mr. William Bell of Denver, Colorado, has returned home after being called here to attend the funeral of his mother, the late Mrs. Mary Bell.

• • •

Mrs. Harvey and daughter Isabel, of Lockport, N.Y., are the guests of Mr. and Mrs. W. E. Meagher, Crescent Street.

Included among the officers in attendance at the annual Baptist convention held in Murray Street Baptist Church are Prof. A. L. McClimmon, M.A., LL.D., Hamilton, Rev. A. Johnston, B.A., London, Rev. B. W. Merrill, B.A., Toronto, Rev. C. E. MacLeod, Toronto, Chancellor Whidden, Hamilton, Albert Matthews, Toronto, James Ryrie, Rev. C. H. Schutt, R. D. Warren, Frank Inrig, Rev. Harry E. Stillwell, D.D., Rev. H. B. Coumans, Rev. W. E. Hodgson, Rev. C. R. Duncan, Rev. O. C. Elliott, W. L. Stark, Rev. George T. Webb, D.D., W. Holland Pettit, Rev. F. L. Kipp, Rev. M. F. McCutcheon, D.D., Alexander Stark, W. C. Senior.

• • •

The Y.M.C.A. dining room was bright with flowers and sunshine yesterday afternoon when the Ladies' Auxiliary held their first tea. The walls were decorated with autumn leaves and the tea table with its tall yellow candles, yellow 'mums and marigolds was very effective. The tints blending beautifully with the color scheme of the room. The guests were received by the President, Mrs. M. C. Breckenridge, and Mrs. G. H. [illegible]er. Mrs. F. L. Robinson and Mrs. [illegible] Hooper presided at the tea table and assistants were Mesdames R. J. M[illegible]n, L. G. Dobbin, M. A. [illegible]rrison, T. Barrie, C. B. Adair, J. S. Allin, J. Smith, G. A. Borland, J. Boyd, Bert Jackson and H. Foote. The home-made cooking booth was in charge of Mrs. D. Loomis and her assistants Mesdames C. D. Cook, J. Garbutt, W. R. Breyfo[illegible]. Mrs. N. Hendry acted as treasurer and a nice sum was realized for the work of the Y.M.C.A. Mrs. R. J. Martin acted as social convenor.

• • •

The Rev. P. C. Cameron and Mrs. Cameron of Middletown, who are in Peterborough attending the Baptist convention being held in Murray street Baptist church this week, are guest of Mr. and Mrs. Geo. Baird, George street.

• • •

Lieut.-Col. W. Gordon Hall, V.D., has returned to the city after visiting Kingston and Brockville. While in Kingston he was the guest of Brigadier W. B. Anderson, C.M.G., D.S.O., officer commanding M. D. No. 3. On Tuesday evening Col. Anderson entertained at dinner for the Adjutant General, [illegible] Bell, C.M.G., D.S.O. and senior officers of the district.

• • •

Mr. and Mrs. Bruce MacLean, Charlotte street, were in Lindsay yesterday attending the funeral of the late Mrs. J. A. A. McLean.

• • •

Mrs. J. E. Blewett, Downie street, is in Lindsay for a few days owing to the death of her brother's wife, the late Mrs. J. A. A. McLean.

• • •

The Social Club of the Canadian Departmental Stores will hold a dance to-night in Austin's, Banquet Hall, with music by Mowry-Steer and their Silver Collegians.

• • •

Mrs. E. A. Kemp celebrated her seventy-first birthday anniversary on Monday at her home in Dunoro. Several relatives from Cleveland were present at the celebration.

• • •

At the card party held last night in St. Alphonsus' Lyceum, at the conclusion of the drawing for prizes in connection with the bazaar held recently in aid of the fund for St. Peter's Cathedral, prizes for bridge were won by Mrs. J. Grisdale, Mr. C. Snider and Mrs. J. R. McDonald, and for euchre by Mrs. F. Neary, Mrs. Feeley and Mr. D. Pearson.

• • •

Dr. and Mrs. T. W. H. Young have returned from Toronto where they attended the wedding of their son, Douglas McDougall Young, to Miss Myrna McKechnie in the Church of the Ephiphany. Rev. Dyson Hague officiating. The bride's sister, Miss Helen McKechnie acted as bridesmaid and Mr. Karl Kirn assisted the groom. After a reception at the home of Mrs. Grieg they left for Loon Lake where they will spend their honeymoon. In a few weeks they will leave for Arizona where they will spend the winter.

Just Between Us Women

A daily chat with Examiner neighbors conducted by Anne Wilcox

The fact that work in the home is never really finished; that is always has to be done over again in the routine of the next day's tasks is often cause for discouragement, but there is also a constructive way to look at these recurrent duties.

• • • • • • •

The day's work is, to be sure, impermanent, but the standards which are kept up in the right way are permanent. To maintain high standards of living is part of the housewife's privilege.

• • • • • • •

Standards are not fluctuating when there is a love of cleanliness, a love of beauty, a desire to have the home represent the fine things of the mind as well as the comfort of the body.

• • • • • • •

If the housework is done on this basis it gains a dignity and importance as a matter of genuine worth. Without such an attitude, the tasks performed are inclined to lose their significance in the making of a home.

• • • • • • •

All the lesser tasks are like small coins, which, when taken together, make a sum of value. There is much talk at the moment of money itself being upon "The Gold Basis," that is, whether or not money has "backing" in this kind of metal.

• • • • • • •

Housework needs "backing" too—the "backing" of high standards permanent and valuable.

• • • • • • •

It is interesting to realize how outsiders, entering a home, detect whether or not there is the finest kind of standard or backing behind the doing of routine tasks, and the management of it.

• • • • • • •

A usually well kept house, temporarily in disorder, made necessary from some unusual circumstance, has quite a different "feel" than one which subscribes to disorder in its routine.

• • • • • • •

Any sensitive person can tell the difference. Some of it is manifest in the very system by which the person in charge goes about the job of dismantling or of setting to rights the disordered place.

• • • • • • •

It is difficult to think of any branch of the home where the upkeep of the standards it represents are not of prime importance. By the accumulation of days with small duties well discharged is the standard of the home set by the homemaker.

FASHION SERVICE

3062

This cute model answers mode's call with a capelet collar and brief circular flaring skirt.

It's so simple and so smart and so easy to make.

It's adorable in flowered pink dimity with white organdie collar.

Its small cost will surprise you. For the 8-year-old, it takes but 1⅝ yards of 39-inch material with ½ yards of 32-inch contrasting.

Style No. 3062 is designed for that important age of 6, 8, 10 and 12 years.

French blue linen with white hand kerchief linen with blue dots used for the collar is fetching.

Tub silks, batiste prints and tissue gingham make up lovely.

Be sure to fill in the size of the pattern. Send stamps or coin (coin preferred). Price of pattern 15 cents.

The Examiner:
Please order for me:—
Pattern Number.....
Size .....
My Name.....
Address .....
.....
Enclose 15c in payment
Allow five days for return

SHE TOOK YEARS FROM HER AGE IN 24 HOURS

Her complexion had her worried. Tell-tale lines were creeping in. Her skin lacked firmness. And she couldn't afford costly beauty treatments. Marchford Magnesia Masque saved her. Over night her skin showed improvement. Delighted, she persevered. Her skin became young again, firm and satiny. Try this wonderful inexpensive new facial, yourself. No creams, lotions or astringents needed. At all druggists. 8

That Body of Yours

By James W. Barton, M.D

TEETH.

One of the discouraging things a mother frequently meets is to have a youngster to whom she is giving every possible care, begin to have early decay of the teeth.

Knowing that diet is a factor she persuades the youngster to eat the various foods containing lime and phosphorus, has him take cod liver oil and also plenty of milk. In some cases this will stop the decay, but in other cases this is not sufficient and the youngster loses his first set of teeth years before they should be making way for the permanent teeth.

Now what should be done to prevent the decay of teeth in youngsters, and to save those already attacked?

That too much starch may cause trouble is true to some extent, because a youngster filling himself up on bread, candy, sugar, potatoes, pies and cakes is not going to have the room for the other kinds of food that are rich in minerals. A youngster needs starch food to give energy for play, and it hardly seems right to deny him sugar, bread, and potatoes. However, the precious vitamin C, as well as vitamin D (in cod liver oil) is necessary for the growth and development of the teeth and so the strachy foods must be cut down somewhat to make room for fresh ripe fruits, oranges, and grapefruit. The minerals, lime and phosphorus, found in fruits and vegetables are equally necessary to build teeth and prevent their decay.

Another point is that if the youngster sees the dentist every three or six months any little cavities will be discovered and, if these are filled, decay is prevented.

The mouth and teeth should be washed out after every meal, as particles of food resting on the teeth can actually start a tiny crack or cavity in the enamel, and, as the slogan goes, "save the surface and you save all," applies as far as the outside or enamel part of the tooth is concerned.

Dentists tell us also that a youngster will sometimes chew on just one side of the mouth for various reasons, and the teeth on the side on which he doesn't chew are therefore likely to begin to decay early.

These little suggestions from doctors and dentists should be remembered by parents.

Rylstone

Mr. and Mrs. Thomas Samons, and son, Basil, visited Mr. and Mrs. Mark Morton on Wednesday.

Mr. and Mrs. Percy Mumby, Mr. and Mrs. Herbert Spencer, motored to Williamsburg on Thursday.

Mr. and Mrs. Peer of Belleville, were the Sunday guests of Mr. and Mrs. William Finch.

Mr. and Mrs. John Stewart, and daughters Jean and Vera, visited Mr. and Mrs. Tom McKeown, on Sunday.

Mrs. Tillie Finch is visiting her son, Mr. William Finch, for a few days this week.

Mrs. A. Sam of Buffalo is visiting friends in this community.

MOURNING WARDROBE

"A death occurred in our family and I had to go in mourning. I could hardly afford to buy all black clothes, so decided to dye what I had. I consulted our druggist and he advised using Diamond Dyes. Everything came out beautifully; coats, wool dresses, stockings and all. I have since learned to appreciate the excellence of the black Diamond Dyes. I tried another black dye and the results were impossible. I had to get Diamond Dyes and do the work over. Recently I have tinted my curtains a beautiful raspberry shade and dyed a rug a lovely garnet with Diamond Dyes. They are real money savers—the finest dyes money can buy—I truly believe."

Mrs. G. K. L., Montreal

ENGLISH HOTELS TO HAVE GAY CHRISTMAS

Programs Issued for Usual Festivities at Twenty Historic Inns

One of the cheeriest signs of the times in England is the issue of the programs of Christmas festivities at twenty historic hotels in different parts of the country.

In the list are the Royal Albion at Broadstairs, where Charles Dickens spent his holidays, sleeping in a room which had "for night-light the light of the North Foreland lighthouse"; The Crown at Amersham, a sixteenth-century house, with inglenook, dancing in the old barn, and Christmas food in the old style; the Moorland on Dartmoor, where hunters and hacks can be hired for the Boxing Day meet of the South Devon Hunt; the Brudenell at Aldeburgh, where golf on a famous course can be varied with wild-fowling; the White Swan at Stratford-upon-Avon, which is a real Shakespearean inn in Shakespeare's own town; and King Arthur's Castle hotel at Tintagel, the most romantic spot on the Cornish coast.

Music, dancing, games, good golf and tennis, hunting and other sports add to the attractions of all these Christmas holiday hotels.

READ THE WANT ADS.

Dear Lois (extract from Norma's letter)

Last night my mirror said to me, "I wonder how many girls in this town would ever manage to get a beau if it weren't for the stunning dresses at

COATS-DRESSES-MILLINERY
OPPOSITE WOOLWORTHS
Florence Shoppe

Miss Andree has used

SAXON FLOUR

exclusively in her cooking demonstrations at the Grand Opera House This Week

You too will get the best results by using Saxon Pastry Flour

The Quaker Oats Company

See Us and See Better.
GLASSES If Necessary
GOOD ADVICE If Not
M.O.H. Lacey
Optometrist
416 GEORGE ST. (Op. Examiner)
Phone 1169 — 1654J for Evening Appointment.

McBRIDE & FRANKS

SPEEDING UP BUSINESS . . VALUES

BIGGEST BARGAINS EVER KNOWN

Undoubtedly, you may search the whole Province over and not find any furniture values so great as these. And they are all of aproved style and quality, and represent savings no thrifty house-wife should overlook.

MARVELLOUS VALUE

$110 Bedroom Suite

Only 8 Suites at this price. A manufacturer's clear-out. Suite has 4 pieces of imported gum wood in walnut finish. Vanity Dresser is 47 inches wide and has four turned legs in front and two drawers on each side, large stationary British plate mirror; Chest of Drawers has three large and two small drawers; beautiful Four-Poster Bed, full size, and Bench has cane seat. A small deposit will hold one of these Suites, or $10.00 down and year to pay balance. Regular price, $110.00, for $59

Odd Chesterfield Chairs

One Arm Chair and one Arm Chair with bunny back. These Chairs are upholstered all over in good wearing quality mohair in plain taupe shade; reversible spring cushions in figured velour. A very comfortable Chair. Regular price, $65.00, for, pair.... $35.00

Odd Chesterfield Arm Chair

One only. Beautifully carved frame and fronts of arms in walnut. Bunny back. Very comfortable. Upholstered all over in best quality plain mohair in rich henna shade, trimmed in black moss edging; reverse cushions in figured moquette. Regular price, $78.50, for..... $35.00

$139 Dining Room Suite

Solid Walnut

$89

Nine pieces. Solid walnut with burled walnut overlay. Buffet has two drawers, one lined, and cupboard space at each end; China Cabinet has glass door with fret-work and drawer at bott om; Table has new style double pedestal and extends to 6 feet; Chairs are a dainty design and have full slip seats in genuine leather, blue shade. Regu lar price, $139.00, for $89.00

As We Have Only Two of These Suites, Come Early

Snyder Sani-Bilt Chesterfield Suite Greatly Reduced

One only. Guaranteed Sani-Bilt. 3 pieces: good size Chesterfield, Arm Chair and Arm Bunny Back Chair. Upholstered in best quality mohair, plain walnut shade, rich silky effect; reverse cushions in beautiful figured moquette. The centre panel on back on back of Chesterfield and back of Bunny Chair are buttoned, and neatly trimmed in two-tone fancy welts. Regular price, $169.00, for $139

$10 Down Delivers any Suite in the store—a year to pay the balance. A small deposit wiill hold any Suite or Article.

50 ONLY MAGAZINE STANDS $1.95 EACH.

These are strongly made of three-ply veneer throughout. Two side pockets, with handle in centre. In walnut finish, with medallions on sides. A very attractive and useful article. 18 inches high. Special Sale price, each.. $1.95

FLOOR LAMPS

AT GREATLY REDUCED PRICES

About ten of our Floor Sample Lamps. Shades of different shapes in tailor-made silks and velours, also fringed silk and Spanish vellum. Standards are in metal and walnut.

Regular $37.50. Complete for $25.00
Regular $35.00. Complete for $18.00
Regular $32.00. Complete for $16.50
Regular $20.00. Complete for $13.50
Regul $15.00. Complete for $9.00
Also Bridge and Table Lamps at Special Prices.

KITCHEN CHAIRS

50 only. Strongly made. Have double rungs on front and sides, heavy seat and square back. All hardwood in golden finish. Limit of 6 to a customer. Regular $1.19. Each..... 69c

Snap in Frilled Curtains

Frilled Curtains in good wearing quality of scrim in ivory shade. Fancy colored edges in shades of rose, blue, green and gold. Dainty frill across top. Complete with tie-backs. 24 inches wide, 2 1/6 yards long. Regular price, $1.00, for..... 69c

Sample Pieces and Remnants Greatly Reduced.

About 50 of these, in lengths of 1¼ to 1¾ yards. Suitable for small windows and door panels. Madras, Filet Nets, Plain and Figured Silk Nets. Regular price up to $2.00. Each.... 50c

Inner Spring Mattresses

Arrow Special. Centre is filled with finely tempered coil springs, with heavy layer of white felt on each side, covered in heavy quality Dobie tick in artistic design. Shades of blue and white. These Inner Spring Mattresses are the last word in bed comfort. Sizes 4-0 and 4-6. Special one-day price..... 13.85

McBRIDE & FRANKS

224 CHARLOTTE STREE STREET Phone 2096

PROSPERITY IS CERTAIN IN 1932 SAYS STEVENS

Facts Justify Optimism, Believes Minister, Decrying Gloom.

CALLS FOR CONFIDENCE.

His Effort is to Make Dominion View Future With Assurance.

MONTREAL, October 23 (C.P.)—A message of confidence and optimism was brought to a Canadian Manufacturers' Association banquet here last night by Hon. H. H. Stevens, Minister of Trade and Commerce.

Prosperity, based on more permanent structures than those which had collapsed in the hectic days of 1928 and 1929, awaited the country in the new epoch which opens next year, he declared.

The Minister was given an eager hearing as he pointed to certain facts and figures to support his conviction that optimism was justified. He hoped these figures would be by way of contrast with the constant comparisons published on the financial pages of daily newspapers which, he said, depicted little but the worst side of conditions.

Instilling Confidence.

Things were undoubtedly bad at present, but there was a silver lining, the Minister stated. His purpose was to seek to instil confidence in the country, in the people, and in the future, for confidence was needed to-day throughout the world more so than any other element in the human makeup. There was a great deal of apprehension rife. There was a lack of trust apparent, unfortunately, and decidedly unnecessary.

"A genuine effort to stimulate internal business is liable to bring more definite results than efforts spent in external trade," Hon. Mr. Stevens said. He pointed to the year 1929, one of high prices, in which total production in this country had been disposed of on the basis of 20 per cent. for external trade and 80 per cent. for internal trade would mean an increase of $50,000,000, whereas 1 per cent. increase in external trade would mean only $12,000,000.

"I am not seeking to diminish the need for expanding export trade, but what I am seeking to impress upon your minds is the opportunity you have of making a fairly rapid expansion of the business of the country by stimulating internal trade."

Reports appearing constantly in the newspapers showing differences between to-day and the same day last year had a bad effect on the human mind, leading to an impression that all was bad, the Minister said.

Here's good news

lessens shaving irritation

MEN with tender skin discovered this luxury shave. They found that after it their faces felt cool and smooth, and that their razors never pulled. They passed the idea on to their friends, and now there's quite a group of "Vaseline" shavers. They are not all men with tender skins and tough beards, either. ANY man's face, normal or sensitive, shows its gratitude for this simple, soothing treatment.

Wouldn't you like to join this comfort club? Membership is open. All you have to do is spread a thin film of "Vaseline" Petroleum Jelly over the beard before you shave. Lather as usual. Your razor strokes quicker and closer and your face looks and feels better. The "Vaseline" Jelly heals any little nicks or scratches, too, and softens dry or chapped skin.

Try it once and you'll never shave without "Vaseline" Jelly. You can buy it in jars or tubes at all good drug stores. Chesebrough Manufacturing Company. Consolidated, 5520 Chabot Avenue, Montreal, Canada.

C is for cattle

Bought and sold every day

By men who rely

On the Classified way.

EXAMINER WANT ADS.

Caught In Mud Bog—Rescued After Two Hours

MAN LOOKING FOR WORK TRAPPED; NEARLY DIES IN BOG

Following directions he had received for a short cut to Oakville, Ont., from Toronto, where he had heard there was a possible job, Thomas Chambers, aged 57, slipped into a mud bog at Ashbridge's Bay and was trapped for two hours. Last minute rescue by Ferguson Carr, nightwatchman, who slipped in beside the victim and held him until help came, averted a probable fatality. (1) Ferguson Carr. (2) View of bog. Cross marks spot where Chambers was trapped. (3)) Chambers, who was trapped. (4) Arthur Johnston, and (5) James Carnie, who went to the rescue. (6) Another workman, nearby, who heard cries and went to the rescue.

TO GIVE THANKS FOR HARVEST OF THE SEA

Billingsgate, Famous Fish Market, Soon to Have Annual Festival

Billingsgate Market, where the fish is handled for London's teeming millions, gives thanks for the Harvest of Sea each year at the ancient Church of St. Dunstan-in-the-East near by.

Some say that the 39 varieties of fish which the merchants of Billingsgate send to this Harvest Festival represent its 39 articles of religion. To these the traders of Leadenhall Market add gifts of fowl, and the brokers of Mincing Lane, where tea is sold, and Great Tower St. send other produce.

This year the Harvest Festival services will begin on Friday, Oct. 30, when the Lord Mayor of London and his sheriffs attend and the Dean of Windsor preaches. The Fish Harvest sermons will be preached by the Dean of Cork, and the "Master Parson" of St. Dunstan-in-the-East, the Rev. Arthur G. B. West, the only English clergyman holding that old title on Sunday, Nov. 1.

St. Dunstan-in-the-East, in Idol Lane, between the Monument and the Tower, was restored in 960 A.D., and again in 1666 A.D., when Sir Christopher Wren rebuilt the spire and tower after the great fire.

FAMOUS OLD CHURCH TOWER IS IN DANGER

Dampness Has Affected Shaugh Prior on Dartmoor

One of the landmarks of Dartmoor, the noble tower of Shaugh Prior church, is imperilled through dampness. As the people of the parish—which has a population of only 650—are nearly all china clay workers who are at present on half-time, an appeal is being made for £400 to ensure the safety of this notable example of architecture in the perpendicular style.

The church dates from about the 13th century, and is dedicated to the Martyr King St. Edward. The registers go back to 1563. The fine embattled western tower, which is the subject of the appeal made by the bishop of Plymouth and the vicar, the Rev. R. C. Alexander, is a conspicuous feature of the landscape on the western edge of Dartmoor.

LADY MAY'S BANNS CALLED IN CHURCH

Published With Those of Village Laundry Girl

Balcombe, Sussex, Eng.—The banns of marriage between Lady May Cambridge, the Queen's niece, and Captain Henry Abel Smith, of the Royal Horse Guards, were called here to-day with those of a Balcombe laborer and a Chichester laundry girl in the 16th-century Balcombe church, which stands half-hidden by tall firs and holly hedges. The rector, Rev. D. L. Secretan, read:

"I publish the banns of marriage between Henry Abel Smith, bachelor, and May Helen Emma Cambridge, spinster, of this parish; also between James Henry Comber, bachelor, of this parish, and Ellen May Davey, spinster, of the parish of Singleton. If any of you know cause or just impediment why these persons should not be joined together in holy matrimony, ye are to declare it."

SERGEANT'S STRIPES ON WOMAN'S GOWN

Oddities Seen at Recent Fashion Shows in London

Dress models at London shows include short fur coats, tunic skirts, very modified bustles, tiny hats with no brims or upturned brims and no large plumes.

With regard to colors, dark bottle-green, dark nigger-brown, bright violet, scarlet and black and white predominate.

Trimmings show a decidedly military trend. There are epaulettes achieved by corded bows; "sergeant's stripes" in gold braid appeared on the sleeves of one afternoon gown, and numerous models were finished with "sword sashes" of silk with fringed ends.

for CHAPPED SKIN

Dilute Minard's with one-half sweet oil or cream. Apply once a day. For Frost Bite use the Liniment freely and undiluted.

25 No trouble. Very healing!

MINARD'S "KING OF PAIN" LINIMENT

Advertise in The Examiner

The Wonders of The World

THE COLOSSUS AT RHODES

Imagine a statue 105 feet high, with fingers on the hands as large as an ordinary statue and thumbs that could hardly be spanned by the arms of an ordinary man. Such was the famous Colossus of Rhodes.

The Colossus was an immense statue of Helios (Apollo), the sun god and protecting diety of Rhodes. Twelve years were needed to complete the figure, designed by Chares of Lindus from 292 to 280 B.C. It stood at the entrance to the Harbor of Rhodes and was destroyed in the year 224 B.C. by an earthquake.

The belief that the Colossus straddled the narrow harbor of Rhodes is most certainly false as it is not very probable that a Greek sculptor would place the figure of a God in such an undignified position.

It is very likely that the statue, an immense nude form with outstretched arms, stood, feet together, at the end of the long pier which divided the old harbor into two parts.

Made of bronze cast in moulds, the statue was raised upwards, section by section. The huge legs were strengthened inside by masonry and up the centre of the statue ran a spiral stairway from feet to head. Some accounts have it that a light was kept burning in the eyes of the statue as a warning beacon to ships entering the harbor.

Persons who saw the figure claimed it was the largest and most perfect model of a human body ever fashioned by man. It is said that Chares, the designer, after he had nearly finished the work of construction discovered an error in his calculations and committed suicide.

For what reason or purpose was the Colossus erected?

The answer to that question contains a story of heroism hard to match. In the sixteenth century Rhodes came under Turkish rule and while the island to-day is a poor, unprogressive, sparsely populated place it has not always been that way. Years ago it played a big part in the affairs of the world. The people of the island were famed as workers in metal from the Euphrates to the Nile.

After the power of Cretes had declined, the Greeks colonized Rhodes and a great harbor, now filled with sand, was built at the north eastern end of the island. With a city to rival Athens and a large harbor the Rhodesian seamen and merchants were for many years the richest people in the Aegean.

The Rhodesians were next conquered by the Carian king Mausolus. Then the Persians captured the Island. In 340 B.C. Alexander the Great freed Rhodes from the Persians and on his death, they regained their freedom. At that time Alexandria was the chief centre of trade on the Mediterranean.

In 312 B.C. Ptolemy, King of Egypt and once a general in the service of Alexander the Great became involved in a struggle with Antigonus, the ruler of Macedon. The people of Rhodes rallied to the side of Ptolemy and the valour of their seamen contributed to the defeat of the Macedonians.

Resolved to punish for the part they played in the battle, Antigonus sent an expedition against the island in 307 B.C. under the command of his son, Demetrious. With 40,000 men and seventy ships, Demetrious laid seige to the island.

For one year the Rhodesians held out and then Ptolemy, mindful of the service they had been to him arrived and forced the Macedonians to withdraw from the island. To commemorate their delivery from the enemy, they raised the famous Colossus in honor of their protecting diety, the sun-god.

The statue was made entirely of the metal taken from the engines of war left behind by Demetrious. The Colossus stood for a short time only for in 224 B.C. the huge metal figure crashed to earth during an earthquake, a twisted mass of metal and stone. In later years engineers tried to re-erect it but they had not the skill. It is said that the metal was sold to a Jew as scrap metal—three tons of bronze.

Edinburgh, Scotland, has just dedicated its first open-air school.

Reforestation of the Philippine Islands has been started.

The total length of Canada's highways is nearly 400,000 miles.

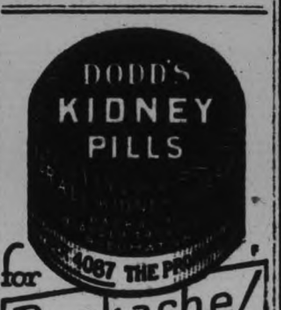

for Backache!

SOCIETY PLANS ARMISTICE TEA

Much Business Discussed By Members of 57th Regiment Chapter, I.O.D.E.

OCTOBER MEETING.

The regular October meeting of the 57th Regiment Chapter I.O.D.E. was held in the Armouries yesterday afternoon with a very good attendance considering the many other attractions of the day. The Regent, Mrs. T. W. H. Young presided and after the opening ceremonies and the routine reports a great amount of correspondence from Provincial headquarters was read by the secretary, Mrs. F. Miller relating to educational work, immigration, work in India and child welfare work.

Mrs. G. Helson reported 36 calls made since the last meeting and a quantity of fruit given out to hospital patients.

It was decided to have a bridge party in the Armouries on the evening of Nov. 27 when the officers and members of the Peterborough Rangers would assist. The funds realized to be used for relief purposes. Mrs. Young, Mrs. J. Clegg and Mrs. W. G. Hall to act as general convenors with Mrs. S. Newhall convenor of refreshments and Mrs. G. Melton in charge of the Telephone Committee.

Plans for an Armistice tea were discussed and it was decided to have it at the home of Mrs. H. M. Yelland, Hunter street west on Armistice Day. It was also decided to have a sale of home-made cooking. It was decided to sponsor the Tag Day for the blind in the spring in conjunction with the other I.O.D.E. Chapters of the city, Mrs. S. Newhall and Mrs. J. S. Fanning to act as convenors.

Arrangements were completed for the regular monthly bridge in the Armouries the day to be changed this month to Tuesday, Nov. 3rd, Mrs. C. H. Amys to act as convenor assisted by Mesdames W. H. Andrews, W. Ashby, W. H. Bradburn, J. Bell, T. Birdsall, R. G. Cottrell and R. J. Bolton.

The meeting closed by singing the National Anthem after which tea was served by Mrs Melton and Mrs. Skinner and a social half hour enjoyed.

IT'S GRAND! LONDON HAS NEW HOT WORD

Things Aren't Top Hole Over There Any More

London.—"Isn't the band grand, and isn't it a grand floor?" That's what they're saying all over England.

Yes, "grand" is the hot word here now.

Here is a little table of famous words for the past few years.

1915—"Top 'hole" and "nuts high."
1919 — "Ripping," "marvellous," "copper-bottomed."
1920—"Delicious."
1921—"Hairy," "dear old."
1925—See 1919.
1923—"Spiffing," "wonderful."
1924—"A1," "glittering."
1925—"Sweetish," "superb."
1926—"Delightful."
1927—"So-so" and "not so very frightfully."
1928—"Lumme" and "I'm asking you."
1929—"A bit wet" and "rich."
1930—"Much," "utter," "shy-making," "sick-making," etc.
1931—"GRAND."

No Longer Bilious—Thanks Vegetable Pills

"I suffered with Biliousness for days at a time. Every medicine I tried failed to bring relief . . . the first dose of your wonderful Carter's Little Liver Pills gave me great relief."—Mrs. C., Leigh.

Dr. Carter's Little Liver Pills are no ordinary laxative. They are ALL VEGETABLE and have a very definite, valuable tonic action upon the liver. They end Constipation, Indigestion, Acidity, Headaches, Poor Complexion. All druggists. 25c & 75c red pkgs.

MACDONALD'S Fine Cut

Canada's Finest Cigarette Tobacco

with the ZIG-ZAG paper attached

In 10c, 15c, and 20c Packages

MEATS YOU'LL LIKE!

PRICES THAT SAVE at Jopling's Home-Owned and Home-Operated Store

ROUND STEAK 20c

Fresh Shoulder Pork, lb. 12c
Butt Roast Pork, any size, lb. . . . 15c
Streaky Pork, lb 15c
Loin Pork Chops, trimmed 25c
Little Pork Sausage, lb. 20c
SUGAR-CURED SLICED Breakfast Bacon, lb 20c
Peameal Pickle-Back, piece, lb. . 25c

Shoulder Roast Veal 18c

Fore Quarters Spring Lamb - 12c

Thick Plate Rib, lb. 10c
Brisket of Beef, lb 8c
Porterhouse Steak, lb. 25c
Prime Rib Rolled Beef, from Choice Steers, lb. 25c

HIGHEST PRICES PAID FOR CHICKENS

Free Delivery in City and at Chemong

JOPLING'S

340 GEORGE ST. Phones 254,255

Meat Specials!

FOR CASH SATURDAY

Round Steak, lb. . . . 19c
Porterhouse Steak, lb. . 23c
Sirloin, lb. 23c
Plate Rib, lb. 8c
Plate Rib, boneless, lb. . 12c
Fresh Hamburg, 2 lbs. 25c
Rolled Rib Roast, lb. . 23c
Rolled Rump Beef, lb. . 23c
Brisket of Beef, lb. . . 5c
Shoulder Roast Beef, 12c, 14c

VEAL CUTS

Veal Chops, lb. 20c
Loin Veal, lb. 23c
Veal Steak, lb. 30c
Rump Veal, lb. 20c
Veal Rolls, lb. 18c

PORK CUTS

Fresh Picnic Ham, lb. . 11c
Fresh Butts, lb. 15c
Loin Pork Chops, lb. . 22c
Loin Pork, piece, lb. . 19c
Peameal Cottage Roll, lb. 17c
Peameal Back, piece, lb. . 23c
Pealmeal Back, sliced, lb. . 25c
Pork Liver, lb. 10c
Pure Lard . . . . 2 lbs. 21c
Fresh Ham, lb. 20c
Pork Sausage . . 2 lbs. 35c
Bacon, sliced, lb. . . . 22c
Bacon, piece, lb. . . . 20c
Legs Lamb, lb. 23c
Loin Lamb Chops, lb. . 23c
Lamb Chops, lb. 20c
Lamb Rolls, lb. 18c

FREE DELIVERY

J. Ranger & Son

COR. GEORGE AND PERRY PHONE 1301

Monthly Meeting St. John's C.W.A.

The regular monthly meeting of the C.W.A. of St. John's church was held in the Parish Hall on Wednesday afternoon with a very large attendance. The President, Mrs. J. Comstock, occupied the chair and devotional exercises were in charge of Dr. R. C. Blagrave. Encouraging reports were received from the different committees. At the short business session it was decided to hold a congregational supper on Tuesday Nov. 24th and the ladies were urged to do their utmost to make it a success. A report on the series of teas which have been held at several of the member's homes showed a fine social time enjoyed and a very material addition to the funds of the Association.

Get Your Best Shoes Re-built By Veneranda

LIKE THE SECOND PICTURE BELOW

Examine the two illustrations, and note the transformation in the shoes after being repaired by us. These pictures are from photographs of a pair of shoes left with us for repairing, and in them you see AN EXAMPLE OF OUR FINE WORK from the before and after angle.

BEFORE RE-BUILDING

Did you ever see a more dilapidated pair of shoes to be sent for repairing—all distorted and out of shape—soles entirely gone—and there seems no more life in them. You'd never dream they could be repaired, but just look at them in the picture below as a result of our fine work. They are shoes any man would be proud to wear.

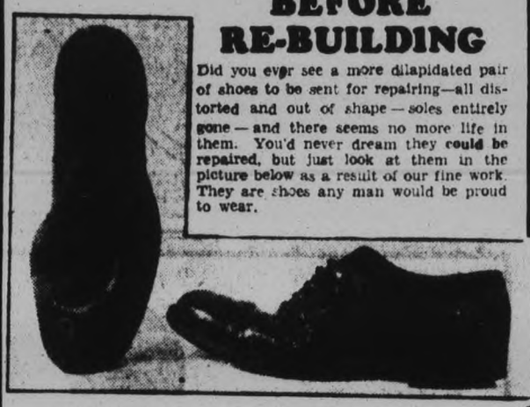

AFTER RE-BUILDING

When shoes—both ladies and men's—are rebuilt by us like these they are practically new, not only in appearance, but also in wear and comfort. No danger of break in shank of shoe. They are re-lasted to restore their original shape. Heel lining taken care of and uppers restored. This class of best work carries our trade mark guarantee stamped on the soles. See picture.

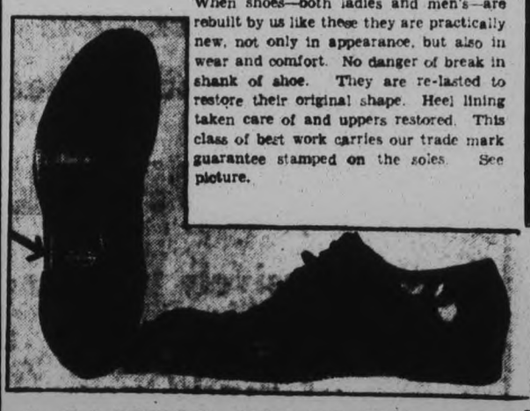

A SAVING OF 15 TO 25%

Some people who are not acquainted with our work send their high-grade shoes to Toronto for repairing. Why do this when we can give you the same, if not better, work at a saving of 15 to 20%.

CITY WORK CALLED FOR AND DELIVERED FREE.
OUT-OF-TOWN WORK RETURNED BY MAIL FREE.

M. VENERANDA

SHOES REPAIRED WHILE YOU WAIT.

166 SIMCOE ST. PHONE 172

Wilson and Malone of Cubs on Auction Block

WRIGLEY AND HORNSBY PLAN SEVERAL CHANGES IN ROSTER

Elmwood and English Only Two Sure of Positions on the Infield.

HOT STOVE GOSSIP.

By Herbert W. Barker, A. P. Sports Writer

NEW YORK, Oct. 23.—Football holds the sports page headlines these days by right of ancient precedent but baseball rumors are bound by no particular season of the year.

More trades and lineup changes have been made—on paper—in the last month or so than the sixteen major league managers actually made all last season.

Perhaps with good reason, most of the Chicago Cubs who acknowledge Rogers Hornsby as boss. Picked to finish one-two in the National League race last season, the Cubs finished a disappointing third behind the St. Louis Cardinals and New York Giants.

Hornsby and the Cubs' owner, William Wrigley, already have announced that Hack Wilson has played his last game in a Cub uniform and the pudgy outfielder has been on the block ever since his suspension without play for breaking training rules. Pat Malone, the big right hander from central Pennsylvania, is another whose welcome in Chicago has worn a bit thin. Both probably will figure in trades before the 1932 season begins.

Bill Herman is slated to cover second base and Elwood English will stay at short but otherwise the Cub infield is uncertain. There have been persistent reports that Charlie Grimm will not be at first base next year although he had one of the best seasons of his long career in 1931. Third base is another weak spot but Hazen Cuyler, Vince Barton and possibly Danny Taylor will be fixtures in the outfield.

Hornsby has his eyes on Chuck Klein and Pinky Whitney of the Phillies but he has small hopes of landing either one. The Phillies have announced definitely that Klein is not for sale. Hornsby would take Babe Herman for Wilson if he could get him and he'd jump at a chance to get Ed Brandt of the Braves for Malone. There's been talk of a trade involving Malone and Dazzy Vance but indications are the Cubs aren't keen about it.

In addition to Brandt, the Braves have another pitcher several clubs could use—Fred Frankhouse. The Giants particularly are interested and so is Hornsby.

The champion Cardinals apparently are pretty well set for another year although third base may prove a problem before long. The Cardinals are grooming Burgess Whitehead from Columbus as an eventual successor to Frankie Frisch at second base, and the pitching staff won't be harmed by the addition of Dizzy Dean, Tex Carleton and Ray Starr who, among them, accounted for 66 victories in the minors in 1931.

One of the most interesting prospects in the American League is Frank Crosetti, who batted .345 with San Francisco. He'll try to land the shortstop berth with the New York Yankees.

Washington is looking for a hard-hitting outfielder and might be willing to use Bumps Hadley or Joe Judge to get him. On the other hand, Johnny Gill from Baltimore may fill the bill.

If Charley Gehringer's arm fails to return to normal he may be shifted from second base to first, with big Dale Alexander going into the outfield, where more punch is needed.

Still searching for batting punch, the Boston Braves have picked up Oscar Eckhardt from the Missions, where he hit a tidy .366. Art Shires also will be wearing a Brave uniform next season and probably will be the regular first baseman in place of Early Sheely.

New Style Golf Tourney Planned

NE WYORK, N.Y., Oct. 23.—(C.P.) — The unemployed of New York are to benefit from the ever-rising hope of the golf "dub" to do better next time. A new style tournament has been arranged by the Metropolitan Golf Association to brin gabout this result. For three da. ., Oct. 31, Nov. 1 and 2, any player who has a metropolitan handicap can play as many rounds as he desires, playing a dolar a round. He may apply his handicap to the best score he makes and when the results are tabualted, the layer who turns in the best score at each club will receive a silver medal autographed by Bobby Jones and special prizes wil the given for the best two scores in the district.

LINDSAY HERE ON SATURDAY

P.C.I. Seniors Will Play Last Scheduled Game in James Stevenson Park.

LEADING THE GROUP

After two successive Saturdays away from home, the local Collegiate senior gridders will play their last regular scheduled contest at James Stevenson Park this Saturday when they meet the Lindsay Collegiate squad.

The locals, fresh from their recent triumph over the classy Oshawa team in the Motor City last week, are now in the best shape that they have been in this year and should finish their group schedule without a loss. However, Coach Legon is not by any means underrating the Scugogville outfit as the latter handed Cobourg a beating a week ago and the Garnet and Grey boys will be on their toes all the way.

With the exception of Vern Armstrong and Grant Breckenridge, the entire squad will be intact for the fray and after several hard scrimmages this week, the boys will be in tip-top shape. The presence of Dick Greene added considerable strength to the crew in their game in Oshawa and the former U.T.S. star will be more effective every time out as he swings into the style of the local team.

The return of Ralph Clark, who has been out of the game for several weeks with injuries, will also bolster the line to no small degree as the regular line men will not have to travel the entire sixty minutes without a rest.

Saturday's fray will be a tidy battle, with the 'Petes' favored to win out, and a large crowd is expected to see the Central Ontario champs in their last game before they start in quest of further honors.

For Coughs, use Minard's Liniment.

Our Boarding House . . . . . By Ahern

P.C.I. Line-Up

The Peterborough line-up for the P.C.I.-Lindsay game Saturday afternoon, at James Stevenson Park, will be as follows:—

Snap, Marsh 5; Insides, Waddell 7, Clayton 10; Middles, Kirkwood 8, Lord 17; Outsides, Reynolds 18, Gardiner 11, Flying Wing, Greene 19, Thirnbeck 12; Halves, Young 14, Richardson 9, Quarter, Fraser 1; Spares, Sloane 15, Denneson 2, Wilson 6, Jopling 16, Clark.

Senior Standing To-date

	Won	Lost
Peterborough C.I.	4	0
Oshawa C.I.	2	2
Cobourg C.I.	1	3
Lindsay C.I.	1	3

The intermediates will travel to Bowmanville for their game this week to meet the group leaders who have yet to be defeated and the P. C.I. boys will have to topple them in the Lakeshore town as well as here the following week, to take the championship.

Everything depends on their game in Bowmanville as a loss will give the homesters the title as P.C.I. have already one set back against them.

Intermediate Standing To-date

	Won	Lost
Bowmanville C.I.	4	0
Peterborough C.I.	3	1
Port Hope H.S.	2	2
Oshawa C.I.	1	3

SUGGESTIONS FOR BADMINTON

Many Followers Do Too Much Running and Not Enough Stretching.

SAYS ENGLISH CHAMPION.

(Special to The Examiner)

TORONTO, Oct. 23—Joseph Francis Devlin, all-England badminton singles champion and holder with G. S. B. Mack, of both the English and Irish international double championship, has adopted Canada as his country, having taken the position of professional and coach to the winter club of Winnipeg.

This is Devlin's third visit to Canada. He came here previously with the team of British internationalist badminton players under the captaincy of Sir George Thomas Booth both in 1924 and in 1930. Since that first visit the game has made remarkable strides in Canada. Nowhere in the world is the game played under such ideal conditions as in the clubs which exist in all the leading cities while in Winnipeg, Quebec and locally are the finest badminton halls existing. Steadily year by year the game has increased in popularity and this year already promised to be a record one. The arrival of the British champion will give the game an added fillip and is certain to result in a great improvement in the quality of the game throughout the Dominion.

En route to the west, Mr. Devlin, who was all England singles champion for many years said:—

"I hope that I may be of real help to the game of badminton in Canada. That is why I have come and that hope more than makes up for the regret I felt in relinquishing my amateur status.

"I find the game greatly improved in Canada, but there is still room for study of doubles strategy. During our last visit we found the Canadian men's doubles teams made up of players who were brilliant individually but whose lack of combination made their team work poor. At the beginning of the season my first advice to players is to make a special study of that most fascinating and important feature of the game, footwork. It is as important in badminton as in boxing and very similar in the two pastimes.

"Body balance and effortless moving are absolute esssentials in the make-up of a badminton player. One must be able to stop and start very easily, and to change from backward to forward movement rapidly. To do this perfect footwork is necessary.

"I have noticed that the large majority of players do too much running. They start too soon and run too long. As a consequence they are caught flat-footed when, running forward, they find it impossible to stop and run back after a bird that has been returned over their heads.

"In badminton it is necessary to stretch the body, serpent-like, to its fullest extremity. Shots should be taken as far away from the body as possible. If the bird cannot be reached by stretching, then one must run. But reach first.

"Correct footwork means good anticipation and this is of course the secret of success in all games."

"Blow" yourself to a few pairs of

MERCURY SOCKS

At 50c, 75c, $1.00 and up, Mercury Socks have everything backed off the map for smart patterns and real wearability.

TITANIC STRUGGLE IS EXPECTED WHEN MONTREAL - TIGERS CLASH

Winged Wheelers Called to Win, But They Are Meeting a Great Team.

ON M.A.A.A. GROUNDS

(By W. John Stewart)

TORONTO, Oct. 23—To-morrow should witness one of the greatest struggles in Canadian gridiron history, when the far-famed Tigers from Hamilton meet the Winged Wheelers of Montreal on the latter's home field.

Dope, which is very often misleading, if one takes a look at the standing of the Ontario Rugby League, calls the M.A.A. to win. The records of the season to date shows that Montreal is apparently a stronger team than the Tigers. But don't let that argument make you take more than even money!

Montreal's first game this season was in Ottawa. They defeated the Senators, or roughriders, depending on their mood, 32-6, which is a fair score for any team. When Hamilton visited the same city, the best they could do was a 9-5 score, and a lucky touch at that. Of course it was raining. The Tigers could only score twelve points against Toronto Argos, whereas Montreal ran up the same total as they did against Ottawa.

There is little doubting the strength of the Wheelers. For four years, now, they have been building up a championship football team, and from the looks of it, they have at last succeeded.

Their backfield of Perry Welch and Whittey, cannot be equalled by any team in Canada this year. At quarterback they have a man whose equal has yet to trod a Canadian grid. And he is an American, formerly of Syracuse University. All season the fans and scribes have been raving about this man and his forward passes.

Reports from both Hamilton and Montreal camps would lead us to believe that both teams are going to be victorious. These two teams always give their best against each other.

In the other leagues, Queen's take on Shag's McGill boys at Kingston and should defeat them, although they'll have to show more than they did against Western last week. Despite her many losses through injuries, the Red and White are a dangerous team and Harry Batstone will have to be mighty careful.

Toronto Varsity and Western, who play at Toronto are each eager for a win to keep in the league race. Another loss for Toronto would put them definitely out, while Western have only one defeat so far chalked up. It looks as though it will be the third straight defeat for the Toronto students. The game that's going to bear watching is the Kitchener-Balmy Beach struggle in Toronto. Last week the Panthers surprised everybody by knocking some of the cockiness out of the Varsity Orfuns, who had previously defeated them, as well as the Beachers. What a crack on the head it would be if Kitchener should take Beaches after having already absorbed a 19-1 defeat from the same team. But Beaches should win in a walk; those boys can play football if they want to.

An interesting game will be the exhibition match between Varsity Orphuns and Sarnia Imperials from the other group in the O.R.F.U. It will serve as a comparison of the two sections, as both are still in the running.

Argonauts, still with a dim hope of getting into a tie in the Interprovincial travel to Ottawa to take on the Senators. This will be the first "easy" game for the luckless Toronto team this season. They sure had the tough ends of the schedule. It should be a win for the Argos.

In all, both Toronto and Montreal are in for a big day's football, and a whole lot will be decided from to-morrow's games.

27 Players Report To The Boston Teams

BOSTON, Mass., Oct. 23.—Twenty-seven candidates for the Boston Bruins and Bruin Cubs hockey teams reported yesterday to Managers Art Ross and Eddie Powers at the University Club. The opening program consisted of a long gymnasium workout.

Both squads will go through the preliminary training as one unit and the players will have several practice sessions on the ice before being divided into National and Canadian-American League squads.

Among the newcomers to Boston hockey were Bill Touhey, from the Ottawa Senators; Joe Jerwa, with the New York Rangers last season; Tom, his younger rbother from the Pacific Coast League; Sutherland, Conn, McGoldrick, Downey Jackson and Filkin, all with the same circuit last season, and "Bud" Cook, youngest member of the famous hockey family, who served with the Providence Reds last year.

FIGHTS LAST NIGHT

Dover, O.—Patsy Peroni, Canton, O., knocked out Primp Ubaldi, Italy (8).

Evansville, Ind. — Billy Frick, Huntingburg, outpointed Cyril Hardesty, Evansville (10.

Flint, Mich.— Tony Herrera, El Paso, Tex., outpointed Babe Herman, San Francisco (10); Carlos Herrera, El Paso, outpointed Don McLeod, Northville, Mich., (6).

McKeesport, Pa.— Loy Petrone, Boston, won on foul from Eddie Brannon, Pittsburgh (1).

Sacramento, Cal. — Midget Ad Wolgast, Philadelphia, outpointed Chato Laredo, Mexico (10); Ernie Peters, Reno, outpointed Young Hosky, Santa Rosa (4).

King Clancy's "Townies" With The Maple Leafs

Conny Smythe's smart puck-chasing crew are working hard at St. Catharines, where they will condition themselves for the N.H.L. campaign which opens locally on Nov. 12 when the Chicago Black Hawks will be the Leafs' opponents at the new Arena. Among the newcomers with the squad are the three smart-looking youngsters shown ABOVE. They are: No. 1, Sid Howe; No. 2, Harold Darragh, and No. 3 Frank Finnegan. Howe played with the now defunct Philadelphia club last season, and the other two played with the late lamented Senators. All three are residents of Ottawa and with King Cancy in the line-up the Leafs will present quite a Capital City aspect.

Mandell Planning Chicago Come-Back

CHICAGO, Ill., Oct. 23 (C.P.)—Sammy Mandell, former lightweight champion of the world, will return to the Chicago Stadium, where he defended his title in 1929, as a preliminary boxer.

Mandell has been signed to meet Ralph Lenny, clever Jersey City welterweight, in a ten-round preliminary to the championship battle between Bat Batalino, world featherweight titleholder, and Earl Mastro, Chicago's contender.

Wrestling Last Night.

KANSAS CITY.—Joe Savoldi, 204, Three Oaks, Mich., defeated Wong Bock Chuang, 210, China, two out of three falls (Chuang 2.10; Savoldi 3.45 and 2.10); Wlade Zbysko, 234, Chicago, won on a foul from Darna Ostopavich, Lithuania; Abe Coleman, 200, Los Angeles, threew Eddie Worth, 188, Chicago, 17.00.

DAYTON, O. — John Kilonis, Dayton, defeated Mustapha Pasha, Turkey (Kilonis won first Fall in 9.30, Pasha unable to continue). Light heavyweights: Joe Stecher, 220, Kansas, defeated Joe Komar, 232, Cleveland (Komar 11.00; Stacher second 27.00; Komar unable to continue).

"Smile with the crowd, Bill"
"Wot crowd?"
"The Buckingham crowd, you blighter"

* 78,000,000 more Buckinghams sold every year

* 325,000 more Packages sold every month

Smoke Buckingham — and Smile

* The figures given are based on the average increased sales of Buckingham Cigarettes during the past five years.

B328

Arnup, Wood and Sinclair Will be Out of Blues' Line-up

TO-DAY AND SATURDAY
2.30 - 7.00 - 9.00
COME EARLY

TWO MATINEES SATURDAY
1.00 P.M. and 3.30 P.M.
THE FIRST 200 CHILDREN ATTENDING THE 1.00 P.M. MATINEE WILL RECEIVE A GIFT.

You'll Shake with Laughter?

The FUN- -EVENT of 1931!

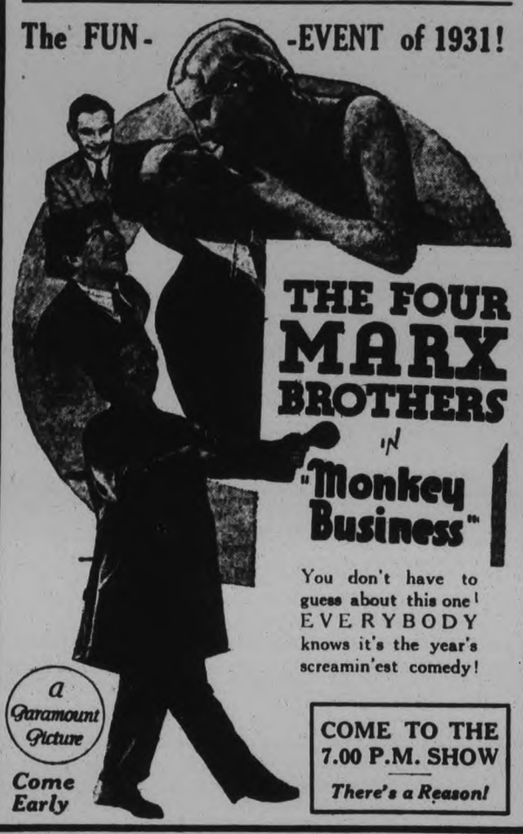

THE FOUR MARX BROTHERS IN "Monkey Business"

You don't have to guess about this one! EVERYBODY knows it's the year's screamin'est comedy!

a Paramount Picture

Come Early

COME TO THE 7.00 P.M. SHOW
There's a Reason!

VARSITY MUST WIN SATURDAY

Matched Against Much-Improved Mustange in Western Game of Intercollegiate Union.

TIGERS AT WHEELERS.

TORONTO, Ont., Oct. 23. (CP)—With the two major football attractions of the week-end carded for the east, when the mighty Hamilton Tigers tackle the greatly improved M.A.A.A. aggregation in Montreal and the strong McGill college squad move to Kingston to battle Queens, rugby enthusiasts of Toronto and district will have to be content to watch less important fixtures Saturday.

Hamilton Tigers wound up their training for Saturday's fixture in the eastern city last night when Coach Billy Hughes sent his stalwarts through a gruelling two hour practice drill against the Hamilton O.R.F.U. entry. One of the largest crowds of the season is expected to be on hand to watch the Winged Wheelers battle the champions for the Big Four leadership. Twenty-three players will make the trip with the Bengal city squad and Coach Hughes has intimated he will field his strongest team against the easterners.

Must Win Saturday

A number of familiar faces will be missing from the Toronto Varsity line-up Saturday when the local college aggregation tackle Western University of London. No less than three of the blue and whites regulars will be missing when Coach Harry Hobbs marches his team on the field. Harold Arnup will be out with an infected toe, Don Wood will not be seen in action again this season and Jimmy Sinclair is unlikely to get into the game. The Toronto gridders must win Saturday's game in order to remain in the running for the college title.

Twenty-eight players were in uniform last night when Coach Alex Ponton halted the Balmy Beach, dominion champions, squad workout under the floodlights, in addition to a couple of regulars who were watching the drill from the sidelines. Captain Ike Cumming will be the only absentee when the Beaches meet Kitchener-Waterloo Panthers here Saturday.

Joe Breen mentor the the Western Ontario Mustangs aggregation sent his team through a three hour workout last night in an effort to round the squad into excellent shape for Saturday's game in Toronto. A light signal drill this evening will conclude the Londoner's workouts before they meet Toronto Varsity.

Satisfied that his players are in excellent shape following a still week's training program, Coach "Buck" McKenna, of Argonauts will entrain for Ottawa to-night with 25 players for Saturday's game with the Rough Riders. Both teams have failed to break into the win column this season and a battle to keep out of the cellar of the inter-provincial standing will be staged by both teams.

CANADA'S WINTER PASTIME FIRST PLAYED IN MONTREAL

Believed First Originated By Making Field Hockey Playable on Skates.

CREATION DISPUTED.

Despite the fact that ice hockey is only fifty odd seasons old, there has always been violent dispute as to the creation of the game. Some advance the explanation that the Indians were responsible for it, while French Canadians claim they originated the game, pointing to the name which is derived from the French word "hoquet," pronounced "ho-kay." Still other factions have the idea that the sport was stolen from the games "shinty" in Scotland, or "hurley" the Irish winter game.

But facts seem to bear out R. F. Smith's assertion that hockey was created by making the ancient game of field hockey playable on skates, and that it originated in Montreal in 1879. Mr. Smith, a hockey authority living in Montreal, drew up the first rules and played the first game with fellow-students at McGill University.

He said that a friend who was a skating enthusiast saw a game of field hockey in England and on his return to Montreal, asked Mr. Smith to arrange rules to cover a similar one on skates. Field hockey rules, rugby rules and several of his own making were drawn up and the first game played on the river with a square piece of rubber and canes, lacrosse sticks and crooked branches off trees. During the winter of 1879-80, several class teams were organized, with nine men on a side usually playing, the games generally lasting two hours. The next winter the McGill Hockey Club competed against the newly-organized Victoria Rink Club, and later a Quebec team.

Seven Men Used

In 1886, seven men were used in games, continuing at that number some thirty years. The American Hockey Association was formed the following year, and in 1890, the O.H.A became the dominating association in amateur play. Four years later, several professional teams toured the country, but met with poor success, and the same was true when it was first introduced to the United States. The original National Hockey League, which had struggled along since 1908, was disbanded in 1916, and the present National League organized the next winter.

Amateur and pro hockey have been curiously interwoven for years, up until recently. Proof of this is the Stanley Cup, one time emblematic of the amateur championship of the world, and now an annual professional trophy. The trophy was bought for fifty dollars sent to Lord Kilcoursie, a Canadian hockey enthusiast, by his friend Lord Stanley of England, and this old battered and tarnished cup is the most treasured of sporting prizes.

At one time, every amateur team of any account had one or more paid players connected with it and no one objected. They always competed for the Stanley Cup, and gradually the winning teams became more and more professionalized, until finally they had no amateur players at all, and so the cup has since remained in the pro ranks. However, the Allan Cup, donated by Sir Montagu Allan of Montreal in 1908, is also a coveted trophy, though strictly amateur for senior and intermediate teams. The Memorial Cup was given in 1919 by the O.H.A. for the junior amateur champions of the world.

Unique Distinction For Soccer Player

....MONTREAL, Que., Oct. 23.—(CP)—The distinction of being the only Montreal-born player in British professional soccer and possibly the only Canadian will go to James Kenneway who sailed to-day for Glasgow to join the famous Glasgow Celtic club.

Kenneway who has been playing goalkeeper for United States teams returned to Montreal this week to visit his parents before leaving for Scotland. He is recognized as one of the best soccer goalkeepers on this continent and has received a year's contract from Celtic.

Screen Star

NORTHLAND BEAUTY

While American actresses are noted for their beauty a number of the leading screen luminaries have come from northern Europe and Miss Aino Taube, Swedish screen actress, seems destined to follow in the footsteps of her predecessors.—(Acme photo.)

THOMPSON DEFENDS HIS TITLE TO-NIGHT

Boston to Have First Championship Ring Show Since 1920.

BOSTON, Mass., Oct. 23. (CP)—Boston's first championship bout since 1920, slated for the Boston garden to-night, appeared to-day to resolve itself into a battle between stamina and luck and experience and clever boxing.

Young Jack Thompson of Chicago, welterweight champion of the world, had the experience and cleverness on his side of the ledger. The challenger, Lou Brouillard of Danielson, Conn., seemed physically the more fit.

Brouillard, who has yet to take part in a 15-round fray, was the favorite before the weigh-in. His victory over Thompson here several months ago had much to do with the way the odds went, but "lady luck" who always seems to stick by the challenger in Boston championships played no small part in the betting. Then again, Brouillard has nothing to lose and everything to gain.

Thompson has been bothered with his weight and has had to work hard on the road to take it off. To-day he appeared capable of putting on a fast battle, however, and seemed in fine condition. His boxing is excellent but he has taken his gym work rather lightly during the training period.

Those who claim to know believe that Thompson will find Brouillard easy to hit but hard to knock out and there lay the advantages of each other.

All Saints' A.A.C. Meeting To-Night

The All Saints' Athletic Club will hold a meeting in he new club rooms his evening a eight o'clock for the purpose of deciding on the date for their boxing smoker, the running teams, and other sports. A full turnout of members is requested for this session.

Restore Spoils Of War To Belgium

IN GERMANY'S POSSESSION FOR SIXTEEN YEARS

The bronze doors of the Palais de Justice, carried off by the Germans during the occupation of Brussels, Belgium, are here shown being returned to place after resting for the last sixteen years in the possession of the German authorities.

SPORTS
SOCCER, BASEBALL, GOLFING
Day by Day
AQUATIC, SOFTBALL, TRACK

CASUAL COMMENT

Considerable interest will be centred on the two P.C.I. rugby games this Saturday, with the Intermediates drawing the tougher assignment having to play Bowmanville on the latter's stamping grounds. The seniors meet Lindsay Collegiate at Stevenson Park at 2.30, and they are looking for another win. It's a pretty safe bet that they'll try a lot of forward passing again.

• • • • • • •

An exhibition junior game was staged at the Oval the other night, with St. Peter's Juniors handing the third team from the Collegiate an 11 to 2 walloping. The Saints have learned quite a bit about the game this fall under the coaching of C. Dinsdale and they'll be playing Grove School one of these days. Hickey and Sweetman scored touchdowns for them in their victory over the collegians.

• • • • • • •

One more harness horse race meet has been arranged for here before winter sets in. It will be at the Exhibition Grounds Saturday, October 31st, under the direction of the Fair Board, and there'll be a bunch of well-known trotters and pacers from the district entered.

• • • • • • •

The oft-postponed professional scrap and grapple card at the Brock is now dated for a week from to-night. The two headlining wrestlers will be Frankie Hart and Trader Horn—not the be-whiskered Trader from Africa, but a good mat artist from Washington. Jackie Johnston, former Canadian featherweight champ, is billed to fight Knute Christener in one of the bouts, and there'll be a couple other good matches.

• • • • • • •

We understand that Charles Hallat will stage several more pro cards through the winter here if the fans come out as they have been doing. He says he can bring some real popular athletes down from Toronto from time to time, but of course the bouts will soon have to be held in a heated hall. Evidently local fans like the moneyed fellows.

• • • • • • •

The senior ball club meeting had to be put off when the president, Hugh Campbell, left the city for his new position. But it will be held shortly, although some of the officers hope Mr. Campbell will be in town at the time. He was a big factor in putting the club across this past summer.

• • • • • • •

The Cement Mixers of Colborne are the intermediate men's softball champs of Ontario, getting the title by default when Sudbury refused to round up their team which was disbanded two months ago. Then there was the expensive southern trip that the Northern leaders weren't fussy about, so they dropped out.

• • • • • • •

It's too bad that such play-offs, baseball and softball, can't be arranged so as to finish up earlier in the fall. When a finalist, such as Sudbury was this year, finishes early in September, it is too much to expect them to keep practising for two months during the cool fall weather to keep in trim for the last play-off series.

• • • • • • •

"Dit" Clapper, of Hastings, has left to join up again with the Boston Bruins in the National Hockey League. The hub city Britin star spent the summer in and around this district, and is in his usual fine condition for another winter on skates. "Dit" is a popular boy with Boston fans, and one of the most reliable goal-getters in the loop.

• • • • • • •

St. Moritz sportsmen have offered all expenses for half a dozen hockey players to go over and play at the Switzerland resort for two and a half months. They will have no difficulty in lining up a good team, as Canuck puck-chasers like these jaunts, and the people over there seem to like the game better every winter.

• • • • • • •

Two pickup teams staged a snappy game of box lacrosse at the practice at Brock last night with six players to a side, one team winning out 5 to 3. If the rink can be obtained the local club hopes to stage three or four exhibition games with out-of-town teams here before the hockey season starts.

• • • • • • •

Outside of hockey, there is no more thrilling game than the fenced-in lacrosse sport, as the boys keep going hard all the time, with short passes, dodging and bodychecking, keeping both fans and players on their toes. We'd like to see a few good exhibition games staged here.

O.H.A. Bulletin

The Executive Committee of the Ontario Hockey Association held a meeting in the Daily Star Building last night, to deal with players' change of residence and other business. A complete report of the decisions made will be issued at a later day.

TO HONOR LORD MAYORS

Baronetcy for Retiring Official and Knighthood for Successor

The King has approved that a baronetcy of the United Kingdom should be conferred upon Alderman Sir William Phene Neal on his retirement from the office of lord mayor of London, and that the honor of knighthood should be conferred upon Alderman Maurice Jenks (lord mayor elect) and Alderman Daniel George Collins on their retirement from the office of sheriffs of the city of London.

BOX LACROSSE WINS APPROVAL

Local Club Plans to Hold Exhibition Games in Brock This Fall.

PRACTICE TO-NIGHT.

A box lacrosse practise was held last night at the Brock Street rink, and two teams were chosen for an exhibition game. The play was snappy and exciting all the way, the game making a big hit with the players and the few railbirds who turned out to watch it.

The winning team was composed of Pete King, Ira Dundas and Doug Hatton on the attacking line, Reynolds and Firth on defence with Staunt in goal. All played a bang-up game, winning out 5 to 3. On the other team were McGee, Jones and Bannon on home, with Goodfellow and Miller defence and Creighton in goal. While many of the players had never tried the new type of lacrosse, they looked good. Bud Fisher's presence was missed, he being called away at the start.

Another practise is called for to-night at six and the following players are asked to be out: Creighton, Hatton, Goodfellow Shaw, Miller, King, Fisher, Dundas, Firth, McGee, Jones, Staunt, Meagher, Reynolds Palmer, D. Miller and Bannon. The club hopes to get three or four exhibition games with out-of-town teams at the Brock this fall.

Master Of Ballyhoo To Manage Garden

NEW YORK, Oct. 23—The old fight fever is welling again in the veins of the faithful. People have taken again to arguing about boxing, and it appears a surprise "bull market" may develop for the heavyweights.

There is a ballyhoo man—Jimmy J. Johnston—in the driver's seat again at Madison Square Garden, bell-wether of the boxing flock, for the first time since the death of Tex Rickard and the beginning of the decline three years ago.

Black-haired, small dapper, a derby perpetually cocked over one eye, Johnston is a dynamo, born and bred to the fight game, as contrasting a figure as could be compared with them emory of the tall silent Texas .Their likeness begins and ends with a complete knowledge of the psychology of the paying customers.

Society Beauty

ROBBED OF HEIRLOOM

Mme. Fedi Ferrard, Austrian society beauty, wearing headdress of lace and pearls, an heirloom in the family for eight generations, of which she is reported to have been robbed.

Regent

Last Times Tonight
"THE FRONT PAGE"
The screen revelation of the year

SATURDAY MONDAY TUESDAY

TIFFANY Presents
The DRUMS of JEOPARDY

The Greatest Thrill-Story of the Greatest Thrill-Writer of Modern Times—
HAROLD MacGRATH

All-Star Cast With
WARNER OLAND, JUNE COLLYER
LLOYD HUGHES, HALE HAMILTON
Wallace MacDonald, George Fawcett

COMEDY FOX NEWS CARTOON

ROYAL REMEMBRANCES
AUSPICES OF WOMEN'S CLUB
Monday, October 26, 4:30 p.m.
REGENT THEATRE
Tickets 25c

TRENT VALLEY HOCKEY LEAGUE SUSPENDS OPERATIONS FOR YEAR

Disagreement Over Residence Rule Leads to This Decision by Moguls.

NEED OUTSIDE PLAYERS

The Trent Valley Hockey League will not function this winter, it was decided at the annual meeting held in Stirling last week. Disagreement over the residence rule and the importing of players were mainly responsible for the decision of the loop to suspend operations for 1931-32.

Formerly the residence rule called for players to reside in the town or village in which they were to play from January 1st to October 1st of the preceding year, with two outside players allowed to a team. Five teams Campbellford, Tweed, Madoc, Stirling and Frankford, made up the league. At last week's annual meeting, one of the delegates requested the residence rule to be put back later than Oct. 1st, to which some of the representatives objected. Some of the stronger teams insisted on each club using only "homebrew" players. Madoc, Tweed and Frankford claimed they could not get strong enough teams without using outsiders to compete with the other teams, and when nothing could be agreed upon, it was decided for the league to suspend operations for the coming season.

The Stirling team will join the Rawdon Township League this winter unless something occurs to change the decision of the T.V.L. to withdraw from hockey for the winter. Many of the delegates are still hopeful that an agreement may be reached so that the formerly successful Trent Valley Loop will again function in 1931-32.

The National Union of Railwaymen of the Irish Free State have voted to boycott firms who have their goods delivered by highway transport.

You will find many things in the Classified Ads. of The Examiner.

QUEEN LENDS LACE FOR LADY MAY'S VEIL

Traditional English Wedding Gown for Her Majesty's Niece

Lady May Cambridge, daughter of Princess Alice and the Queen's brother, the Earl of Athlone, has chosen the traditional English wedding gown for her marriage at Balcombe, Sussex, on October 24, to Captain Henry Abel Smith—white satin and lace.

Folds of the softest and richest satin, specially woven for the occasion, are being fashioned by a London dressmaker into a beautiful creation which will suit the petite slenderness of the royal bride.

Pale ivory in tone, the gown will depend for its loveliness on its absolute simplicity and the artistry with which its draperies are designed.

Never very fond of ornamentation on her dresses, it is likely that she will choose to have no decoration whatever on her wedding gown but a diamond buckle or a clip set with a favorite precious gem.

The Queen has offered to lend her niece some of the priceless old lace in her magnificent collection at Buckingham Palace for a bridal train and veil.

CANADIAN PACIFIC
FIVE DAYS to EUROPE
By EMPRESS or BRITAIN

FROM MONTREAL
To GLASGOW-BELFAST-LIVERPOOL
Oct. 30 Nov. 27 .... Duchess of Atholl
Nov. 6 ..... Montclare
No. 13 ..... Duchess of York
No 20 ..... Duchess of Richmond
TO HAVRE-LONDON-ANTWERP
Nov. 12 ..... Montrose
TO CHERBOURG-S'THAMP'N-L'POOL
Nov. 26 ..... Montcalm
FROM QUEBEC
To Cherbourg and Southampton
Oct. 28 ..... Empress of Britain
Apply Local Agents or
J. BLACK MACKAY, General Agent
Canadian Pacific Bldg., Toronto

OVERCOATS
OVERCOATS
OVERCOATS

No man should go cold this winter with such astounding bargains as can be obtained at Wyatt's.

$12.50 to $15.00

This is a job lot we bought at our own price, and we are confident you cannot duplicate our values elsewhere. Drop in and see them before buying and be convinced as to our statements. Balance of our suits will go for $8.95 and up.

J. L. WYATT
53 Hunter St. East Phone 2707-w

BURGESS BEDTIME STORIES

WISDOM IS BETTER THAN STRENGTH.

Wisdom is the greater need,
Not strength, of those who fain would lead.
—Old Mother Nature.

Long after Farmer Brown's Boy had returned to his home in the East the great Elk whom he had watched fight and whom he called Bugler, because of his buglelike challenge, continued to be lord of the mountain, proud of his strength and his great antlers. No other was able to defeat him in battle, so after a time none tried. Gradually his desire to fight ceased. He had gathered about him a band of cow Elk and youngsters not yet equal to facing the Great World alone, and for a time he was their leader, or thought he was. He was ever ready to fight in their behalf, and prowling enemies, seeing his great antlers, wisely hunted others not so well protected.

The snow came early up on high ridges and gradually the band of Elk moved down where they were sheltered and where the food was better and easier to get. It was then that Bugler lost his leadership almost without knowing it. From being leader of the band he became the rearguard, still looked to for protection from prowling enemies, so that his pride in his great strength and courage received no hurt.

But the one who led the herd wore no antlers. It was Mrs. Bugler. She was the one to whom all the others looked for leadership in search for new food supplies and sheltered places wherein to rest and to find protection from storms which now came more and more often. She knew just where the best food was, the shortest, best trails to get to it, the safest places for rest. She knew better than any others how to tell when a storm was coming and whether or not it was likely to be a bad one. There wasn't a foot of that mountain that she didn't know, for out of long experience she had gained knowledge of all these things so important to the Elk people, and the wisdom to profit by it. The other members of the band knew this and so followed her lead without question.

Now, Mrs. Bugler was not at all vain. She didn't take the leadership from Bugler by intent. It was given to her little by little by the others, and for a time Bugler was not even aware of it. He still thought himself the leader long after all the others knew he was not. If he started one way and Mrs. Bugler another way, they simply followed her, and presently Bugler would find himself alone and, wanting company, would tag along in the rear. This happened over and over again, until at last he accepted this and took his place as rear guard.

You see, Bugler had spent so much

time fighting to hold his place as lord of the mountain, and when he was not fighting, looking for possible rivals and showing off for the admiration of his followers, that he had paid little attention to the important matters of food and safety. In the glory of his strength, he was unafraid. But the others of his band, the cow Elk, without fighting weapons save their sharp hoofs, and the youngsters, whose antlers were mere spikes, had always to think of safety, and it didn't take them long to discover that wise old Mrs. Bugler had this always in mind and knew just where and how to avoid danger. So whenever she moved they followed, and thus it was that leadership was given her without the asking.

"He is wonderful, but she is wise," said one young cow to another.

"True," replied the other. "Now that winter is coming I follow the one who will lead where I may be sure of a full stomach and a whole skin. It is better to avoid danger than to be rescued from it, and what she doesn't know about these things isn't worth knowing."

So it was that wisdom was preferred to strength and Mrs. Bugler became the leader of the band.

(Copyright, 1931, T. W. Burgess.)

Keep on your Feet
4 MORE ACTIVE DAYS

She Dances on "Bad Days" too

SHE never watches the calendar . . . never has to "break" a date. She dances . . . and enjoys it.

The modern girl has learned how to *ease* those "trying times". A few days before . . . you'll find her taking Lydia E. Pinkham's Vegetable Compound.

Gone are those headaches . . . those backaches . . . those morbid, stay-at-home blues.

Won't you buy a box of the new tablets? They're so easy to take . . . and you'll feel so much better.

Lydia E. Pinkham's VEGETABLE COMPOUND

REAL ESTATE FOR SALE

NOW is the opportune time to become a home owner . . . The Examiner's Classified advertising columns TO-DAY contain many unusually attractive offers . . . unusually low in price and most attractive as to terms. Look over these splendid offerings, before you lay THIS paper aside.

EXAMINER
CLASSIFIED AD DEPT.
2ND LAST PAGE

If you buy out of town, and I buy out of town, and all our neighbors buy out of town, what in thunder will become of our town? Ever think about it?

What To-day Means To You

"LIBRA"

If October 23rd is your birthday, the best hours for you on this date are from 10:10 a.m. to 1:05 p.m., from 4 p.m. to 6:10 p.m., and from 9:20 p.m. to 11:10 p.m. The danger hours are from 7:40 a.m. to 9:30 a.m., from 2:20 p.m. to 3:40 p.m., and from 7 p.m. to 8:55 p.m.

The planetary aspects of October 23rd are complex, but in the main beneficial. An optimistic frame of mind should be cultivated, as the stellar influences make for unnecessary worry and vague fears. Various changes, as well as advantages, are denoted. Financial difficulties will disappear. Those, however, of the home and of a personal character will be accentuated.

A child born on this October 23rd will, as a result of its temperament, form permanent habits in early life, and as the years roll by will at no time show adaptability. It will be set in its ways. It will be steady and ploddingly persevering, and will often be successful whether others more impulsive would fail.

You, if born on October 23rd, are fond of travel—and this is the most distinguishing characteristic of your nature. No description—either printed or oral—of other places will ever satisfy. You must actually see them yourself. This same spirit is indicative of your general attitude towards life. You take little or nothing on faith, and "have to be shown." You are, by no means, an adventurer. You do not allow your wanderings to interfere with your career, and use them as an aid, rather than allow them to be a deterrent, to success.

You are materialistic, and are not naturally religious—or, at least, not orthodox. You evince a natural interest in science, particularly in those outlying fields which contain phenomena of an unsettled and unknown character.

If a woman, you possess strong intuitions and powerful emotions. You are, too, quite impressionable, and take instant likes and dislikes to people. Your temper is rugged and uncertain.

Men and women born on October 23rd are all capable of a strong and passionate love, tinged with jealousy. They rather incline to what is mystical, and are superstitious beyond the average. Their horoscope, in a general way, indicates extensive travel, happiness and unhappiness in about equal proportions, and rewards commensurate with their intelligence.

(Copyright, 1931, Bell Syndicate, Inc.)

Young's Point

Mrs. W. T. Wilson, Mrs. Colean of Hamilton and Mrs. Barrie of Peterborough visited at the home of Mr. and Mrs. Andrew Wilson on Tuesday.

Mr. and Mrs. Robert Knox and little daughter, Mary, were the guests of Mr. and Mrs. Dave Darling on Wednesday.

Mr. Albert Darling of Douro was a visitor to the village on Tuesday.

Mr. W. J. Moore, Peterborough, visited the local cheese factory on Tuesday.

Messrs. Dave Darling and Robert Knox were in Apsley on Wednesday.

Mrs. R. N. Stuart of Peterborough has been the guest of Mrs. Mackey at her summer home the past week.

There has been considerable work done to the local school house Underneath the school has been excavated and the two furnaces moved down underneath. The roof has been freshly shingled and altogether quite a lot of work done.

Mr. Ernest Dunford had the contract.

Many football fatalities have been reported in Great Britain this season

CONSTIPATION CONQUERED

By The DR. PAPILLAUD PILL

CONSTIPATION is one of mankind's worst enemies. It gradually poisons and weakens the system and brings on many ills.

The Dr. Papillaud Pill, a preparation which after years of research has been perfected by *Dr. Papillaud of the Faculty of Medicine of Paris, France*, is now available in Canada.

This pill will afford immediate relief without causing any distress or nausea whatever in the stomach, *as it is so prepared that it dissolves and acts only in the bowels.* Enemas no longer necessary. Follow directions implicitly.

Leading druggists sell The Dr. Papillaud Pill.

PRICE: Large size 70 cents
Handy size 25 cents 108

Mail us Coupon Below

Dr. Papillaud Laboratories Ltd. B100
32 Front St. W., Toronto, Ont.

I desire a free sample and circular.

Name.....

Address.....

DR. SCHNITZLER DIES IN VIENNA

Was One of Greatest Modern Literary Figures—Novelist, Dramatist.

IN 70TH YEAR

VIENNA, Oct. 23 (A.P.)—Austria mourned to-day one of its greatest modern literary figures, Dr. Arthur Schnitzler, novelist and dramatist, who died suddenly yesterday at the age of 69.

He had not been ailing and was about to dictate a new drama when death overtook him. He went to the theatre the evening before and took his customary walk yesterday morning, but when his secretary arrived at his study shortly before noon she found him slumped unconscious over his writing table. He did not regain consciousness.

Dr. Schnitzler was a physician in his early life, adopting the profession of medicine to please his father, a fashionable doctor of Vienna during the city's pre-war days of gaiety. But literature was his real love. He abandoned his medical practice 30 years ago. His novels and plays have been translated into most of the languages of the world.

In his father's drawing room, as a young man, he met many of Vienna's eminent authors and dramatists of the earlier days. When he was 28 he published his first book of verse. It was followed by a volume of short stories and from then on there came from his pen in quick succession a number of comedies of the modern German school.

"The Green Cockatoo"

Most of his dramatic works have been performed in English. One of the best known in the United States is "The Green Cockatoo," in which Alexander Moissi, one of Schnitzler's chief exponents, played.

His "Lieutenant Gustl," which was translated into English under the title, "None but the Brave," is his most popular novel.

Dr. Shnitzler had some noted brushes with the censor in various parts of the world. His "Reigen" was banished from the stage in several countries for a time, and his "Casanova's Homecoming" recently won out in a tilt with censors in New York.

John Barrymore played the leading role in Schnitzler's "The Affairs of Anatol" in New York in 1912, and later the play was adapted for the movies, with Wallace Reid playing Anatol.

Dr. Schnitzler's grandfather could not read nor write. He was a carpenter and changed his name from Zimmerman.

He leaves a son, who is a stage manager and actor in Berlin. His daughter, who was married to an Italian actor, committed suicide a year ago.

Good . . . because it is made from long filler and imported Sumatra wrapper—economical because it sells for only 5c. Always fragrant . . . always fresh . . . individually wrapped in moisture-proof cellophane. Ask for Arabela in the pocket pack of five.

5¢ each
Cellophane Wrapped

by far the greatest value

ARABELA CIGARS

BRIDGENORTH.

The banquet of the B.Y.P.U., of Gilmour Memorial Church, was held on Friday evening with about sixty present.

The speaker of the evening was the Rev. J. H. Sutcliffe of Murray Street Baptist Church. Harry Jackson, of Bethel United Church, brought greetings from the Young People's Union of his church.

Mr. J. Barnes and Mr Jimmie Barnes of Pickering, were recent guests at the home of Mr. J. G. Mann and son, of Smith.

Mr. and Mrs. Howard Blewett and family, of Smith, spent Sunday with friends in Port Perry.

Mr. and Mrs. Stanley Milliage, of Smith, visited friends in Bobcaygeon on Saturday.

Mrs. Stanley Blewett and daughter, June, of Smith, is visiting the former's mother in Galt who is confined to her bed through illness.

Mr. and Mrs. Hyde and family, of Dundas, spent the past week end at the home of Mr. and Mrs. J. G. Mann ofSmith.

TILLIE THE TOILER — By Russ Westover

BRINGING UP FATHER — By George McManus

TOOTS AND CASPER — By Jimmy Murphy

..EVERY DAY THESE ADVERTISEMENTS ARE SECURING RESULTS FOR SOMEONE—WHY NOT FOR YOU?

Phone the Classified for QUICK Results 1600

WANT AD. RATES

Cash 1 cent per word or figure per insertion.

If Charged 1½ cent per word or figure per insertion

Phone We will call for your ad. and give you the cash rate. **1600**

CHARGES:

Card of Thanks	50c
In Memoriam (up to 2 inches)	75c
Over two inches, per inch	50c
With black border, extra	25c
Birth Notice	50c
Death Notice	50c
Locals (Back Page, per inch	$1.00
Black Local (Back Page) per in.	$1.40

Index to Examiner Classified Want Ads.

Agents Wanted	L
Boarders Wanted	F
Business Opportunities	K
Cottages, Summer Resorts	E
Chiropractor	U
Dressmaking	Z
Employment Wanted	J
Female Help Wanted	H
Found	N
For Sale: General	A
To Rent: House and Apartments	B
For Rent—General	C
General Notice	T
Help Wanted—Male or Female	X
Livestock	O
Lost	M
Male Help Wanted	G
Pet Stock	W
Personal	R
Poultry For Sale and Eggs	P
Radio	I
Real Estate	D
Salesmen Wanted	Y
Situation Vacant	V
Used Cars For Sale	S
Wanted: General	Q

a For Sale—General

GOOD RANGE AND HEATER. 977 ring 4. 3d-96-6223A

GET YOUR HALLOWE'EN MASKS and Ornaments at Record Store 3d-96-6249A

MAN'S BLACK BROADCLOTH OVERcoat, large size, $3.00. Telephone 1144. 3d-97-6255A

SIMMONS STEEL BED AND Springs, Child's Drop-side Bed, High Chair and Commode Chair. 309 Elias Avenue. 2d-96-6262A

CHOICE PEARS, 75c PER BUSHEL. Apply Arthur B. Andrus, King Street East, Bowmanville. 3d-97-3223A

38.55 RIFLE, GOOD CONDITION; smokeless steel barrel. 'Phone 247 3d-97-6270A

THERNOID BELT CURED OWNER of Asthma. Sonora Phonograph with records, cost $125, for $15. Apply 601 Gilmour. 1d-96-6141A

LADY'S BROWN COAT, SIZE 38; cheap. 'Phone 1922F. 3d-96-6226A

b For Rent—Houses and Apartments

SNAP! 6-ROOM HOUSE, FULLY Furnished, adults. 'Phone 273. 3d-97-6261B

THREE UNFURNISHD ROOMS. 'Phone 1842M. 3d-96-6251B

DESIRABLE HEATED APARTMENT. Telephone 1232J. 3d-96-6291B

APARTMENT, WITH HARDWOOD floors up and down; every convenience; reasonable rent. Apply 162 Park Hill Road. 3d-23,26,28-6295B

SEVEN-ROOMED HOUSE, FACTORY district; cheap. 'Phone 543. 3d-96-6310B

a For Sale—General

SLAB WOOD, $1 WORTH UP. Cooper's Cartage. 'Phone 800. 3d-96-6240A

DRY SLABS, $2.00 OR $3.00 LOAD. Dry Mixed Wood, $3.75. Also Hardwood, Coal and Coke. Dinsdale's. 'Phone 153. 26d-104-5698A

HEMLOCK SLABS, $2; MIXED wood, $2.50; hardwood slabs, $3; body hardwood, $3.25 per load. Hodson's. Phone 1937. 15d-106-6115A

20 BUSHELS FEED TURNIPS, 15c per Bushel. 'Phone 2367W. 2d-96-6280A

ELM, CHERRY, AND OAK PLANKS, $25 per M. Also Potatoes, Carrots, Cabbage, Beets, Turnips, Parsnips, and Onions at close prices. H. F. Doig. 'Phone 2097. 3d-97-6279A

ON HIGHWAY NO. 2, JUST EAST of Oshawa — Close in, Tourists' Home, Gas Station, Tourists' Camp, and Refreshments, or will Exchange for Farm, well built on good roads. Owner, F. J. Gaboury, 602 Kingston Road E., Oshawa. 3d-97-6282A

NEW COAL AND WOOD ANNEX. Water Front. 341 Reid Street. 'Phone 1402W. 3d-20,21,23-3183A

RE-CONDITIONED TIRES, RIM Sizes 18, 19, 20" — at 490 Water Street. 12d-29,2,3,6,9,10,13,16,17,20,23,24-5602A

30 CORDS DRY HARDWOOD, 4 FEET long piled in Havelock. J. W. Bryans, Havelock. Phone 49 2d-23-30-6268A

GOOD FARM MORTGAGE, $3,000, 6%. Liberal discount allowed. Apply 282 George Street. 3d-97-6281A

200 BUSHEL OF OATS. 'PHONE 101 ring 32. 2d-97-3254A

EIGHT PEDIGREED WATER SPANiel Puppies. Apply T. J. Rowe, Lakefield. 3d-98-3259A

DRY BODY HARDWOOD, 4 FT., $10. Delivered. Cutting extra. Also Dry Slabs, cut; Mixed Hardwood (half hardwood, half slabs), $3 Load. H. Hamlin, 1394J. 3d-98-9307A

SMALL ANTIQUE ROSEWOOD Piano, $25. 'Phone 1377W. 3d-98-6299A

QUEBEC COOK STOVE, CHEAP. Apply 303 King. 3d-98-6290A

THERONOID BELT CURED OWNER of Asthma. Sonora Phonograph, with Records. Cost $125, for $15. Apply 601 Gilmour. 1d-96-6141A

GIRL'S DARK RED CHINCHILLA Coat, also Dress, Felt Hat to match Coat. Size 10-12 years; very reasonable. 'Phone 1640. 535 King Street. 1d-96-6325A

NORTH MONAGHAN WOOD MARket — 'Phone 3378J. Mixed Wood, Mixed Slabs, $2; Hardwood, $3; Hemlock Slabs, $2.75, Truck Load. 6d-101-6317A

SLIGHTLY USED UPRIGHT PIANO, like new; must be sold at a bargain; easy terms. 'Phone 2091. 1d-96-6316A

AUTO KNITTER. 'PHONE 2714J. 3d-96-6308A

b For Rent—Houses and Apartments

APARTMENT "D," NOVA SCOTIA Apartments. Heated and modern in every respect. Possession 1st of November. Apply 437 George Street, Peterborough, Ontario. tf-3040B

TWO OR THREE FURNISHED Rooms for Light Housekeeping. 306 Aylmer. 'Phone 2552W. 3d-96-6248B

WARM HOUSE, REASONABLE. 'Phone 260J. 3d-96-6241B

SIX-ROOMED BRICK HOUSE, 567 Sherbrooke Street, all conveniences, garage, large garden. Vacant November 14. Apply 620 Homewood Avenue. 'Phone 2127F. 4d-97-3216B

HOUSE, 309 ELIAS AVE. APPLY A. H. Stratton, 365 Park street. 6d-14,16,19,21,23,26-3100B

COTTAGE, 162 ANTRIM, WITH Garage, conveniences, near George. Apply 183 Antrim. 3d-96-6233B

MODERN HOUSE, WITH GARAGE. Apply 219 Park. 6d-96-6216B

APARTMENT, HEATED, FURNISHED. Apply 264 Hunter, Apartment 5. 3d-96-6225B

APARTMENT, SEVENTY DEGREES heat. Night, Day. Choose now. 2462M. 2d-96-6267B

HEATED APARTMENT IN GRAND Central Building. Possession arranged. Apply 437 George Street. tf-8

TWO UNFURNISHED ROOMS. 'Phone 1232W. 3d-97-6275B

HOUSEKEEPING ROOMS (FURnished), central. 106 McDonnel. 3d-97-6277B

HOUSES AND APARTMENTS AND Heated Apartments. A. Thompson, 392 Water Street. 3205 Day. 2d-96-6278B

FULLY MODERN 5-ROOM APARTment, every convenience; residential; central. 'Phone 751. 3d-97-6286B

HEATED APARTMENTS, LARGE OR Small, West or North end. 'Phone 1429J. 3d-98-6311B

SIX-ROOMED HOUSE, WITH GARage. Apply 172 Lansdowne Street. 3d-98-6314B

WEST-END — BRICK HOUSE, SIX Rooms, conveniences, hardwood floors, garage, and coal shed. 'Phone 3083, between 7 and 8 p.m. 1d-96-6315B

SEVEN-ROOMED MODERN HOUSE, hardwood floors. 'Phone 2269W. 3d-98-6322B

FURNISHED KITCHEN, WITH BEDroom, also Large Front Bedroom. 384 Stewart. 2d-97-6323B

c For Rent—General

GARAGES TO RENT CONVENIENT to Downtown Offices and Stores. Apply 437 George Street tf-1092C

NOTICE. — FANCY COSTUMES TO Rent. 'Phone 2957. 3d-96-6246C

STORE ON GEORGE STREET, IN best business location. Possession almost immediately. Apply 437 George street. dtf-3030C

BRIGHT, HEATED STORE, CENtral. Call 451 Water. 3d-96-6292C

d Real Estate

100 ACRES, 4 MILES FROM HAVElock, 2 miles from cheese and butter factory and store, church and school ½ mile, rural mail route, 35 acres working land, timber for 300 cords wood, 2 story frame cottage, 18 feet by 24 feet, summer kitchen, 12 feet by 18 small barn. Price $1,200. Easy terms. J. W. Bryans, Havelock Ont. 2d-23-30-6269D

Spain's New Chief

Manuel Azana (above), Minister of War in the Cabinet of former President Zamora of Spain, has been designated provisional president of the youthful republic. Azana has reported the formation of a new government following the resignation of Zamora, who stepped out of office due to the order expelling Jesuits and confiscation of their property.

d Real Estate

FOR SALE — MODERN BUNGALOW almost new, Lock Street. Low price and easy terms. W. Nugent, 181 Charlotte. 2d-96-6274D

f Boarders Wanted

COMFORTABLE ROOM AND BOARD Telephone 3396. 4d-97-6236F

WARM, FURNISHED ROOMS, WITH Board. 'Phone 2821. 3d-97-6260F

BOARDER WANTED, WITH PRIVATE family, convenient to C.G.E.; moderate terms; also use of 'phone. 'Phone 1782W. 2d-96-6256F

TWO COMFORTABLE ROOMS, WITH Board, private; suitable for Business Men or Girls; central to down town or Normal School. 'Phone 1291M, or 653 George. 3d-97-6272F

MEN OR GIRL BOARDERS, OR Room to Rent. 179 Dublin. 'Phone 2591. 3d-98-6309F

h Help Wanted—Female

WANTED — MIDDLE-AGED WOMAN to do Housework; sleep out preferable. 493 Bonacord. 2d-97-6321H

SELL CHRISTMAS CARDS

$35 $50 CAN BE EARNED and paid Weekly in spare time selling well-known line Personal Christmas Cards. Experience unnecessary. An early start and our co-operation assures success. Beautiful new portfolio sample free. Master Kraft, Limited, Toronto. Representatives Wanted small towns also. 13d-2,5,7,8,12,14,16,19,21,23,26,28,30-5668H

i Radio

FOR SALE — SLIGHTLY USED 8-Tube Radio. Terms if desired. 'Phone 3513J. 3d-96-3199I

FOR SALE — STEWART-WARNER Radios and Short Wave Converters, $38.95 and up. Brewer Motor Sales, corner Brock and Water Streets. 'Phone 192. 26d-117-3171I

j Employment Wanted

CLEANING WINDOWS, AND STORM Windows Cleaned and Put On. Also care of Furnaces. 'Phone 1354J. 3d-98-6304J

STORM WINDOWS REPAIRED, Painted, and Put On at New Low Prices. 75 Park Hill Road. 3d-98-6298J

YOUNG MAN (17), WITH 3 YEARS' experience in Clerking, will take Work of any kind. 'Phone 2998M. 2d-97-6324J

k Business Opportunities

MEN! WOMEN! LET US SHOW YOU how to start a real money-making Business in your own town with practically no financial investment. A business proposition to people perpared to work. Pleasing personality and ability to meet public essential. British Knitwear Limited, Simcoe, Ontario. 3d-97-6258K

l Agents Wanted

A BIG FIVE DOLLAR PRIVATE Greeting Christmas Card Sample Book Free. Representatives making Five Dollars up daily. Experience or capital unnecessary. Garretson Co., Brantford, Ont. 12d-96-5041L

MAN OR WOMAN TO TRAVEL AND Appoint Agents for old-established house. Position permanent. Yearly guarantee $1,092 ($21 weekly average) and expenses. Winston Co., Toronto. 8d-6,9,13,16,20,23,27,30-5815L

m Lost

CUT STEEL SHOE BUCKLE, IN vicinity of C.P.R. Station. Phone 562. Reward. 2d-96-6254M

LACROSSE OUTFIT. 'PHONE 3470J. 3d-96-6294M

IN HAWLEY'S STORE, OR BETWEEN there and King Street by Charlotte Street and Monaghan Road, Silver Chain Purse, containing money. Finder please 'phone 2331 or leave at Hawley's Store. Reward. 1d-96-6318M

n Found

KEY CASE, CONTAINING KEYS, AT Bensfort Bridge. Apply at Examiner Office for same. 2d-96-6283N

POLICE DOG, WITH LOCK AND Chain attached. 'Phone 976 ring 32. 2d-97-6305N

HELP WANTED—MALE OR FEMALE

EARN UPWARDS OF $20 WEEKLY growing mushrooms for us in cellars all fall and winter, commence now. Illustrated booklet free. Canadian Mushroom Company, Toronto. 2d-97-3247X

APPEAL ISSUED TO WINNIE JUDD

Husband Promises Best Legal Defense if She Will Surrender.

TRUNK MURDER CASE.

LOS ANGELES, Cal., Oct. 23.—A renewed appeal to Winnie Ruth Judd to surrender and face charges of murdering the two women whose bodies were found in trunks here Monday night was broadcast today by her husband, Dr. W. C. Judd, who promised to provide legal defense.

Two attorneys were engaged by Dr. Judd to represent his wife in the event she is found alive. They are Richard H. Cantillon and Louis P. Russill. Cantillon was an attorney for William Edward Hickman, who was convicted and hanged for the murder of Marion Parker.

Has Every Confidence.

In revealing the engagement of the two attorneys, Dr. Judd said he had "every confidence" in his wife.

"I want to assure her that if this comes to her attetnion that she will have every support and assistance I am able to give her," he said. "I am in deep fear that she is no longer living, but if this comes to her attention I earnestly beg and implore her to return and that she will be protected in every possible way."

The inquest into the deaths of Miss Nedvig Samuelson and Mrs. Agnes Ann Le Roi, both of whom, police charge, were slain by Mrs. Jud din Phoenix, Ariz., was called for to-day. It promised to be a perfunctory affair, concerning principally the identification of the bodies.

Police said it was their belief Mrs. Judd was still in Southern California. A search of the sparsely populated country in Beverly Glen Canyon, where Mrs. Judd's brother, Burton J. McKinnell resided in a cabin, failed to give trace of the woman's whereabouts. Some authorities, however, were still inclined to the theory that Mrs. Judd had taken her life.

In Phoenix, the authorities concerned themselves with events in the lives of the three principals in the case, but they admitted the result of their investigation was but conjecture.

Platonic Friend.

J. J. Halloran, wealthy Phoenix lumberman, who Dr. Judd said was a "platonic friend" of Mrs. Judd, was questioned regarding an embrace he allegedly gave Miss Samuelson in the presence of Mrs. Judd and Mrs. Le Roi.

Mrs. Judd was reported to have become enraged at Halloran's actions. This, however, was regarded by police as being insufficient a motive for the brutal killings.

The Los Angeles Times posted a $1,500 reward for information le ding to Mrs. Judd's arrest, and The Examiner posted a reward of $1,000.

o Live Stock

1 PURE-BRED HOG, 8 MONTHS old; 1 aged hog, any price; 1 black mare, suitable for milk or bakery wagon. Apply Charles Calvert, Reaboro. 2d-97-6287O

FOR SALE — 1 COW, DUE TO freshen; 1 3-year-old, due to freshen November; 1 Gelding, 1,400 lbs., clean legged. Apples, $2.00 a Tree, pick yourself. 'Phone 3466M. 3d-97-3253O

FOR SALE — YOUNG JERSEY COW, due to freshen October 30. 616 Rogers Street. 3d-98-6313O

q Wanted

WANTED — TO BUY, A COFFEE Percolator, about 40 Cups. 'Phone 3328. 2d-96-3221Q

WANTED — LIVE AND DRESSED Poultry, Newlaid Eggs, Honey, etc. We Pay Spot Cash. Satisfaction Guaranteed. Gunn, Langlois & Company, Limited, Montreal, Que. 5d-2,9,16,23,30-2943Q

WANTED—FURNISHED AND HEATed Housekeeping Rooms for Two Business Girls, with use of 'phone; must be in North-end. 'Phone 1996F. 3d-97-6276Q

WANTED — BABY CARRIAGE, IN good condition; reasonable. 'Phone 1676J. 3d-97-3237Q

WANTED — $400 LOAN ON 50 Acres, near Peterborough. 'Phone 2636J. 6d-101-6303Q

WANTED — GOOD GARAGE, NEAR Park and Weller. 'Phone 3106. 2d-97-6289Q

WANTED — TWO OR THREE EXtra Men for Fall and Winter months; must have good education and references, neat appearance. Apply Box 6319, Examiner. 2d-97-6319Q

WANTED — TWO NEAT APPEARING Men for Special Work; willing to leave the City. Apply at 204 Wescott Street To-night, from 7 p.m. to 8 p.m. 1d-96-6320Q

s Used Cars for Sale

ALL MAKES AND MODELS THOROughly re-conditioned and in A-1 shape. Very reasonable. Brewer Motor Sales, 131 Brock. Phone 192. 26d-105-2934S

FOR SALE — WHIPPET COACH, 1927, excellent condition; will sell cheap. Apply 589 Payne Avenue. 3d-96-6227S

McLAUGHLIN 4 TOURING, GOOD running order, $50. 641 Chamberlain. 3d-97-6271S

FOR SALE — McLAUGHLIN TOURing, 33 x 4 Tires; runs perfect; cheap for cash or will trade for Closed-in Truck. 189 Charlotte. 1d-96-6312S

t General Notice

FIRST-CLASS CAULKING DONE AT an average of 45c an opening. 'Phone 2837W. 6d-96-6206T

w Pet Stock

CANARIES FOR SALE. FINEST singers. Orders taken for Christmas. Look at these birds at 689 Water street. 3d-97-6229W

Two Held Guilty Of Shooting Perri

WELLAND, Oct. 23.—A verdict of guilty of attempted murder was returned last night against Louis Gratto and one of wounding with intent to maim against tiVo Del Vaccio, in connection with the shooting of Vito Perri at Niagara Falls, Oct. 1. The prisoners were remanded by Justice Logie for sentence. The shooting was a climax to a series of outrages in the Italian section recently. The two prisoners face another charge of attempting to murder Santo Menno.

Police Court Clerk Charged With Theft

VANCOUVER B.C., October 23 (C.P.). — Earl E. Robinson, suspended Police Court clerk, who surrendered to police when a warrant for his arrest was issued, appealed before Magistrate G. R. McQueen yesterdayp and was remanded for a week.

He is charged with the theft of $14,499 from the City of Vancouver. Robinson has been clerk of the Police Court for 27 years.

X-RAY.

CONSULT F. M. SEYMOUR FOR Neuritis, Rheumatism, and all Skin Diseases. 310 Rubidge Street. For appointment, 'Phone 2742 24d-98-5581

TENDERS.

TENDERS, addressed to The Peterborough City Trust, will be received up to Noon on October 28th next, for Repainting all the Wood and Iron Work on the outside of the Fire Hall heretofore painted; and for the Cleaning Off and Revarnishing all Woodwork heretofore varnished. The large doors are to be Burnt Off, Grained, and Revarnished on both sides. One coat of Paint will be given to all the Wood and Iron Work, with the exception of the Window Sashes, which shall receive Two Coats. Varnished work shall be thoroughly Burnt Off, Grained, and Revarnished, with at least Two Coats of Varnish. All materials must be the best procurable and satisfactory to the City Trust. No Tender necessarily accepted. 4d-98-3228

Mr. Householder! Read This

The New 20th Century Blanket Form of Residence Burglary Insurance covers, in addition to all contents of your Dwelling without Restriction—

Personal Hold-up anywhere in Canada or U.S.A.
Contents of your Safety Deposit Box.
Personal Injuries resulting from Robbery to Yourself or any member of your permanent household.
THE COST IS SMALL.

HILL, WEDDELL & HILLS
124 HUNTER ST. W. Telephone 14
PETERBOROUGH, ONT. Established 1883

PHONE 1-5-6 **COMSTOCK'S** 300 George St.

NEW LOW PRICES ON DINING SUITES

Guaranteed Solid Walnut 9-Piece Dining Suite at a remarkable low price. Suite comprises 60-inch Buffet, fitted with sliding trays in cupboard; 6-ft. Pedestal Dining Table; China Cabinet with drawer, and set of 6 Diners, upholstered in real leather. Special price **$139**

Outstanding 66c WINDOW SHADES 66c
A low priced, durable Shade, made from opaque cloth, mounted on reliable spring roller. Size 36 by 72 inches. Colors are white, cream and green **66c**

Special INLAID LINOLEUM $1.23 SQ. YD.
In quiet, attractive patterns. Two yards wide. A variety of well toned colors. Suitable for kitchen and bathroom. Sq. yard **$1.23**

Extraordinary 36 in. MARQUISETTE
Novelty Marquisette that makes very dainty curtains. Cream and white grounds with colored decorations, in choice of rose, green, blue, gold and mauve. Yard **27c**

COCOANUT DOOR MATS 69c
SATURDAY ONLY An extra heavy Indian Cocatex Door Mat. Size 14 x 22. Saturday special **69c**

NOTICE TO CREDITORS

IN THE MATTER of the Estate of JOHN MICHELS, late of the City of Peterborough, in the County of Peterborough, Farmer, deceased.

NOTICE is hereby given that all creditors and others having any claims against the estate of the late John Michels, who died on or about the second day of September, 1931, at the City of Peterborough in the Province of Ontario, Farmer, are required to send, on or before the 16th day of November, 1931, to the undersigned solicitors herein for Albert W. Michels, executor under the will of the said John Michels, their names, addresses and descriptions, and full particulars in writing of their claims, a statement of their accounts, and the nature of the securities, if any, held by them.

AND TAKE NOTICE that after the said 16th day of November, 1931, the said Albert W. Michels will proceed to distribute the assets of the said estate among the persons entitled thereto, having regard only to the claims of which he shall then have had notice, and that the said Albert W. Michels will not be liable for the said assets, or any part thereof, to any person of whose claim he shall not then have received notice.

DATED at Peterborough the 16th day of October, 1931.

PECK, KERR & McELDERRY,
415 Water Street,
Peterborough, Ont.
Solicitors for the said Albert W. Michels
4d-16,23,30,6-3124

BARRISTERS AND SOLICITORS GORDON & ELLIOTT—Barristers Solicitors Notaries. Patents and Trade Marks Money to Loan Telephone 3300.—Hon G N Gordon K.C. Alexander L Elliott Toronto Office: 410 Saturday Night Building, 78 Richmond Street West Telephone Number Elgin 8831.

PECK, KERR & McELDERRY—Barristers Solicitors and Notaries Office Water street, Peterborough Money to Loan at the lowest current rates of interest. Telephone 1950 E A Peck M.P. F D Kerr K.C. V. J. McElderry K.C.

JAMES FORDYCE STRICKLAND K.C. M.P.P., BERNARD D. PARK—Barristers, Solicitors, Notary Publics Peterborough. 'Phone 191 Money to Loan 375 Water street

H. H. HALL, K.C.—Solicitor etc. Peterborough, Ont. Office: corner of Hunter and Water Streets, over the Canadian Bank of Commerce. Trust Funds on Loan on easy terms of payment

MEDICAL
DR. C. C. CRAGG, Eye, Ear, Nose and Throat Office: Clinic Building, corner Charlotte and Reid. 'Phones Office 200 House 1018.

IT PAYS TO ADVERTISE

Railway Time-Tables

CANADIAN NATIONAL RAILWAYS TIME TABLE
(Corrected to Date.)

All Trains operate Daily (except Sunday)

6.45 a.m.—For Millbrook, Port Hope, Cobourg, Kingston, Brockville, and Montreal.

8.15 a.m.—For Lindsay, Orillia, Midland, Toronto, London, Windsor, Detroit.

12.00 Noon—For Port Hope, Oshawa, Toronto, Buffalo, New York, London, Detroit, and Chicago.

12.10 p.m.—For Lakefield.

4.37 p.m.—For Lindsay, Orillia, Toronto, connecting with the International Limited for Chicago, also connects with No. 89 for New York and Philadelphia, and with the "National" for Winnipeg and Pacific Coast points.

8.47 p.m.—For Hastings, Campbellford, Stirling, Belleville, Kingston, Montreal, Boston, and connects at Montreal with the "Maritime Express" for points in New Brunswick and Nova Scotia.

CANADIAN PACIFIC RAILWAY
(Corrected to Date)

Going East—
7.40 p.m.—Indian River, Norwood Havelock Daily except Sunday
11.45 a.m.—Havelock, Tweed, Smith's Falls, Ottawa, Montreal Quebec Boston and New York Daily except Sunday
11.05 a.m.—Sunday only to Havelock
1.00 a.m.—Havelock, Tweed, Kingston, Perth, Ottawa Smith's Falls, Montreal, St. John, Boston and New York daily.

Going West—
5.25 a.m.—Toronto, Guelph, Goderich, Hamilton Galt, Woodstock St Thomas, London Chatham Detroit, Chicago and New York Daily
6.40 a.m.—Bethany Lindsay Orillia Port McNichol, Midland and intermediate points. Daily except Sunday
7.15 a.m.—Toronto, Hamilton Brantford, Buffalo New York Galt, Woodstock London Chatham Detroit and intermediate points Daily except Sunday
2.50 p.m.—Toronto, Hamilton, Buffalo, Rochester, Boston, Woodstock London Windsor Detroit Chicago and intermediate points between Peterborough and Toronto Makes connection with the Trans-Canada Limited for Winnipeg and Vancouver Daily except Sunday
5.45 p.m.—Sunday only, for Toronto and points west
8.30 p.m.—Lindsay, Toronto, and intermediate points. Daily except Sunday.

Job Printing PEASONABLE PRICES

DAVIS-THOMPSON COMPANY, LTD.
Insurance and General Agency.
433 GEORGE STREET - PHONE 40

HARVEST TIME

suggests the opportunity to all wage-earners of taking advantage of their harvest time (that is their earning period) to lay by a portion of their income for "life's winter," when earning power decreases and expenses still continue.

Small beginnings have for many laid the foundation for prosperity.

Have you a Savings Account?

If not, start one now. Prosperity is just around the corner.

4% ON DEPOSITS

OFFICE HOURS: 9 a.m. to 4 p.m.
Open Saturdays until 5 p.m.

The Toronto Savings & Loan Co.
435-437 GEORGE ST., PETERBORO

TARZAN AND THE LOST EMPIRE NO. 11

(Metropolitan Newspaper Service) By Edgar Rice Burroughs

The hills in front of von Harben seemed to rise out of a great void, and it was as though between him and them there existed nothing. He might have been looking across an inland sea to distant hazy shores—a waterless sea, for nowhere was there any suggestion of water—and then, suddenly, he came to a halt, startled, amazed.

The rolling plateau ceased abrutly at his feet, and below him, stretching far to the distant hills, lay a great abyss. Perhaps a mile below him lay the floor of a sunken canyon, the further wall of which he could but vaguely estimate to be somewhere between fifteen or twenty miles to the north, twenty-five or thirty miles from east to west.

Almost below him was a large lake or marsh that seemed to occupy the greater part of the east end of the canyon. He could see lanes of water winding through what appeared to be great growths of reeds and nearer the northern shore a large island. Three streams, winding ribbons far below, emptied into the lake. He saw moving figures of what he thought to be grazing game.

The sight below him aroused the enthusiasm of the explorer to its highest pitch. Here, doubtless, lay the secret of the Lost Tribe of the Wir-amwazi and how well Nature had guarded this secret with stupendous barrier cliffs! The cliffs seemed impossible of descent, and yet he knew that he must find a way—that he would find a way down into that valley.

NEILL'S
The Store of Better Values

Neill Work Boots for Real Satisfaction

Men's sturdy black and brown Bluchers of full grain mennonite stock, made on good fitting lasts. Soles of Panco and leather with rubber heels. Will give the best results under any kind of wear and is exceptional value at this special low price. All sizes 6 to 11

$2.65

Other lines of men's every day Shoes in plain toe and toe cap styles of black and brown leather from

$1.95 to $3.65

R. Neill, Ltd.
350-354 GEORGE STREET
Canada's Greatest Shoe Store

1930 FORD TUDOR
In Excellent Condition.
A Wonderful Car for Cold Weather Driving.
Hood & Cumming Motors
PHONE 2460.
2d-97-3266

CONNAL'S TEAS AND COFFEES
HIGHEST QUALITY.
WHOLESALE AND RETAIL.
PROMPT DELIVERY.
'PHONE - 3079 OR 1161W.
1d-96-6300

UNSIGHTLY HAIRS
Permanently Removed by Electrolysis Dermatologist Formerly of Hiscott Institute Expert Facial and Scalp Massage. Skin Diseases successfully treated — Anne Graham Logan, 201 Brock St. 'Phone 1102 for appointments.
m.w.f

150 Lbs. Dairy Butter Lb. 21c
Fresh and Choice.

Pastry Flour, 24 lbs. 49c
Blossom of Canada makes the best bread, guaranteed or your money back $2.50
Potatoes, Manvers, bag 50c
Cabbage, each 5c
Carrots, peck 20c
3 Lbs. Black Tea $1.00
4 Lbs. Selected Japan Siftings, $1.00
Apples, choice cooking, peck 25c
Citrons, each 15 to 25 lbs. ..... lb. 1c
Watermelons ..... lb. 1c
Red Rose Orange Pekoe Tea, now or never, lb. 69c
Cooked Ham, lb. 35c
Bacon, sliced, lb. 20c
Peamealed Cottage Rolls, lb. 18c
Buns, Special, only, dozen 10c
Jam-Jam Biscuits, 2 lbs. 25c

ALLEN'S
RED & WHITE STORE
Corner George and Sherbrooke Sts.
Phone 2445.

1929 WHIPPET SEDAN
A Real Good Car at the Price.
Hood & Cumming Motors
PHONE 2460.
2d-97-3264

From Maker To Wearer
Men!
INGRAMS' HIGH-TOP BOOTS AND WORK BOOTS
Are of Solid Leather construction that ensures long, hard wear. We keep a complete stock or can make to your order at very popular prices.

FINE SHOES
Made to Order
We guarantee to fit.

Try Our Modern Shoe Repairing
For Quality, Fine Finish and Quick Service at Reasonable Prices.
We give special attention to Ladies' Shoes.

W. & A. INGRAM
Custom Shoemakers & Repairers
430 GEORGE ST.
Next Door to Jordan's, Florist.

LOCALS

GET BACK TO NATURE
by taking Mineral Health Baths, 220 Brock street. Phone 3157. 6d, 100, 323.

BUS SERVICE TO APSLEY
George Stephens' Bus leaves Webb's Eating House, 326 W ter at 2.30 p.m. daily. Phone 268 2d-21-23-6207

CALI 2765
For your next Marcel or Finger Wave. Given by Advanced Studen for 35c. 2d-21 24-3210

KEENE UNITED CHURCH
Fowl Supper and Concert Tuesday October 27. Supper served from 5-8. 2d-97-3246

ANNIVERSARY SUPPER
Cold meat supper, Selwyn Baptist Church, Monday, October 26th. Entertainment to follow. Admission 35 and 20 cents. 1d-96-3245

CRUMPETS
This week-end muffins and crumpets at Coleman Bros., 426 George street. Phone 335. 1d.96.3248

COKE
Two best grades always in stock; Hamilton By-Product and Solvay Place your order now with McCarthy and Johnson. Phone 96 Fri-tf-919

ORDER TO-DAY—ENJOY TO-MORROW
Our Coal is a shade better. "It's Screened" Famous Reading Anthracite. Sanitary Ice Supply; Coal Wood, Coke. Phone 3700. d:f

POPPY WREATHS FOR REMEMBRANCE DAY, NOV. 11TH
Please order Wreaths early for Remembrance Day. All orders to J. Abraham, Chairman Poppy Committee. 3d, 96, 3207

DRY HEMLOCK SLABS
Cut in 12-inch lengths at $3.50 per half cord or $4.50 for large load. You always get "better value" direct from the manufacturer. The Peterborough Lumber Co., Ltd Phone 3160. 6d, 99, 3198

FOR SALE.
Very best Hardwood, maple and Birch, also good pine slabs Our wood is all measured before being cut to insure correct measurement. Alfred McDonald Lumber Co., Ltd. 'Phone 176. 14d-104-3129

BAILIEBORO BAZAAR
The Ladies of the United Church, Bailieboro, are holding a Bazaar and Chicken Pie Social, on Oct. 29. Bazaar opens at 4 p.m.; Supper will commence at 5 o'clock. Admission to supper: Adults, 25c; Children, 15c. 1d, 76, 3257

STOVES AND FURNACES
Latest models of Jewel Quebec cook stoves, with oval fire box, now on display, priced from $35.00 up. Also Jewel Combination gas and coal range, with two ovens and grey enamel trim. Eavetroughs, furnaces and pipes cleaned and repaired Chimneys cleaned. Prompt service given. Tinsmithing of all kinds. All sizes of furnaces and stove pipes in stock.—A. E. Micks, 212 Hunter street west. Phone 423. 1d-96-6288

CARD OF THANKS
James A. Young of Central Smith wishes to express his grateful thanks to his neighbors and others for their willing assistance at the recent fire in his barn, as he feels certain that he owes it to their valiant efforts, that a serious conflagration did not occur.

He also asknowledges with thanks His Worship Mayor Denne of Peterborough and the Fire Department for their timely response to his appeal for help in a time of dreadful need.

IN MEMORIAM.
ALTHOUSE — In loving memory of Floris E. Althouse, who fell asleep in Jesus just one year ago today, October 23, 1930, age 20 years.
Growing in the upper garden
That flower this earth so rudely pressed,
In that land shall reach perfection
By the Heavening Gardener dressed.
Where the flowers bloom forever
Death can find no entrance there,
All is life and light Eternal
All is joy beyond compare.
There that bud from earth transplanted
For my coming shall watch and wait,
In that upper garden growing
Just within the Golden Gates.
Tho our hearts may break with sorrow
By the grief so hard to bear,
We shall meet you some glad morning
In the upper garden there.
—Sadly missed by her lonely Mother, Mrs. A. Althouse.

—ii—

IN MEMORIAM.
ALTHOUSE — In loving memory of our dear sister, Floris E. Althouse, who died October 23, 1930.
Oh for the touch of a vanished hand
And the sound of a voice that is still.
But only a haunting memory of you
Our hearts now fill.
—Sadly missed by brothers, Clarence and Colin.

A Wrist Watch

A fine Wrist Watch is both an essential and ornamental article of to-day.

To be on time for your social engagements it is necessary that you have a watch that you can depend on.

We are showing some very fine Wrist Watches for both Ladies or Gents in the latest and most modern designs.

These Watches are guaranteed to keep good time and are moderately priced from $15.00 up to $50.00.

Also some good Specials in Ladies' Wrist Watches, $7.50 and $10.00.

A good Watch for the Boy, $3.50.

Now is the best time to choose a Watch for the future. We will hold any Watch until called for.

Let us show you these Watches.

Warne Bros.
DIAMOND HALL
Phone 880

GIRL GUIDE NEWS
The 1st Brownie Pack will meet at St. John's Parish Hall, which will be the permanent meeting place, instead of the Public Library, Saturday, Oct. 24th. 1d, 96, 3261

PIANO VALUE.
Upright Grand, mahogany case, in perfect condition; lovely tone. Only $95.00. Heintzman Hall. 'Phone 252. 1d-96-3252.

PETERBOROUGH MALE VOICE CHOIR
All members are requested to attend Paragon Hall at 7.30 p.m. tonight, preparatory to attendance at the Baptist Convention, 8 p.m. 1d, 96, 3262

"ROYAL REMEMBRANCES"
At The Regent Theatre
See for the first time this Authentic Historical Film of The Royal Family, from the time of Queen Victoria to the present day. One performance only, Monday, October 26, at 4.30 p.m. Tickets 25 cents. Auspices of the Women's Music Club. 2d, 97, 3255

ROAST CHICKEN SUPPER
George Street United Church Annual Chicken Supper served at 5.30 p.m. Tuesday, Oct. 27, followed by a varied musical program in the Church Auditorium at 8 o'clock. 3d, 98, 3256

ROSE'S MEAT MARKET.
Now located Braidwood and Park with choice quality meats and best prices. We solicit your orders Saturday. Baby beef, round 20c, roasts, 12-15c. Rolling 10c. Prompt delivery. 'Phone 3689. 1d-96-3251.

NOTICE
The Peterborough Golf and Country Club Limited. The locker rooms will be closed for the season on Saturday Oct. 31st next. Members are requested to remove their clubs, etc., before this date.—F. L. Bradburn, sec'y. 3d,97,3229

CARD OF THANKS
Mr. and Mrs. William Leslie and daughter Helen, of 403 Park Hill Road, wish to express their sincere thanks to nurses and doctors at Nicholls Hospital, neighbors and friends, especially Mr. John Hagerman, and all who showed their sympathy and sent floral tributes in their recent sad bereavement.

1929 FORD TUDOR
Exceptionally Good Value.
Let us Demonstrate.
Hood & Cumming Motors
PHONE 2460.
2d-97-3263

ASTA'S
In New Store To-morrow
202 Charlotte
3 DOORS EAST OF OLD STAND
OPENING SPECIALS
California Grapes, lb. . . 20c
Grapes, open basket . . . 29c
Last chance for good grapes
Grapefruit, each 5c
Oranges, doz., 25-35-40-50c
Spanish Onions, 4 lbs. 25c

FEATURE SPECIAL
SEALED FILLETS Tomorrow only, lb. 20c

PHONE 953 or 2733

Weddings

YOUNG—McKECHNIE.
The Church of the Epiphany Toronto, was the scene of a very pretty wedding on Saturday afternoon, when Myrna Ilene, youngest daughter of Mrs. Elizabeth and the late Hugh McKechnie, was united in marriage to Percival Douglas McDougall, second son of Col. and Mrs. T. W. H. Young, of Peterborough, and grandson of the late Judge McDougall, of Toronto. Rev. Dr. Hague officiated. The bride, who was given in marriage by her uncle, Mr. H. C. Phair, looked charming in a gown of blush pink satin fashioned on princess lines with jacket of rosewood chiffon velvet. Her hat and shoes were pink satin and she carried a shower bouquet of pale pink talisman roses and lily of the valley. She was attended by her sister, Miss Helen McKechnie, who wore a frock of apple green satin with hat and shoes to match. She carried a bouquet of deep pink Ophelia roses and baby's breath. Mr. Karl Orn was groomsman. During the signing of the register, Miss Ballantyne sang O Perfect Love. Following the ceremony a reception was held at the home of the bride's aunt, Mrs. J. C. Greig, 63 Parkdale Rd. The mother of the bride received in a gown of brown chiffon velvet and ecru lace with hat to match and corsage of orchids. Mrs. Young, mother of the groom, wore black chiffon velvet with ecru lace. Later the happy couple left on a motor trip for points east, the bride travelling in a smart biege coat with fox collar. Her dress and accessories were brown. Mr. and Mrs. Young will spend the winter in Arizona.

IN MEMORIAM
YORK—In loving memory of my dear husband Pte H. York, who died October 23, 1918.
I have lost my dear companion,
A life linked with my own,
And day by day, I miss him more
As I walk through life alone.
—Sadly missed by wife and family

IN MEMORIAM
BROWN.—In loving memory of our dear son and brother, Wilfred who died October 22, 1922.
Gone, dear Wilfred, gone to rest,
Resting those hands which did their best.
To a beautiful life that came to an end;
You died as you lived, everyone's friend.
How often there comes before us
Your face, so kind and dear;
Loved, remembered, thought of always,
Often wishing that you were here.
We have only your memory, dear Wilfred,
As we journey our whole life through,
But that memory will last forever
As we treasure it always of you.
Calm and peaceful he is sleeping,
Sweetest rest that follows pain;
We who loved you sadly miss you
But trust in God to meet again.
—The Brown Family.

Japan's rayon production in August established a new high record

Farmers of Denmark prefer American tractors to all others.

A high-bicycle race was held at Herne Hill, England, recently.

Hawaii expects a record sugar crop.

IN MEMORIAM
ALTHOUSE—In loving memory of my dear friend, Floris E. Althouse, who died October 23, 1930
She has taken her last long journey
In God's beautiful ship called "Rest".
Away from this world of sorrow,
To a home of eternal rest.
Fond were the ties that are broken,
Dear is the one that is gone;
In memory I shall keep her
As long as the years roll on.
—Sadly missed by her friend, Beatrice M. Peterson.

SAVE $5; WHY PAY MORE
on your Winter Coat or Dress. Make sure to see our line before deciding elsewhere. Florence Shoppe, opposite Woolworth's. 1d, 96, 6302

1931 FORD TUDOR
Practically Brand New Car.
Can be Bought at a Good Reduction.
Hood & Cumming Motors
PHONE 2460.
2d-97-3265

G. A. Borland DRUGS
COME TO BORLAND'S FOR YOUR DRUG NEEDS
Satisfaction Always.
G. A. Borland Homer Borland
Pharmaceutical Chemists
Phone 274 - Fast Delivery
228 CHARLOTTE ST. (Only 4 Doors from Aylmer)

Air Pageant Busses
LEAVE SIMCOE AND GEORGE STS.
Every Half Hour commencing at
12.30 p.m. Fare 25c Return
Border Transit Limited
PHONE 2560
2d, 77, 3258

Ye Olde Firme Heintzman & Co.
BUY YOUR
RADIO
NOW AND BUY AT
HeintzmanHall

Astounding Bargains for this Weekend
Radiola 18 in first class shape. Only $35
8-tube Williams Console. Only $45
Fada 8-tube Console. Only..... $59.50
Victor 10-tube Lowboy. Only $109.50
First come, first served. Do not delay if you want one of these bargains
$10 Cash, Balance $8 Monthly
HeintzmanHall
Phone 258 Open Tonight

BE ONE OF THE FORTUNATE IN OBTANING FREE SERVICE THROUGH DEALING AT A F. & G. MARKET

F and G MARKETS

WHY NOT MAKE YOUR PHONE PAY FOR ITSELF BY BEING YOUR MESSENGER DURING YOUR BUSY MORNINGS.

SWEET POTATOS— 8 lbs. 25c
COOKING FIGS— New stock ..... 2 lbs. 25c
SEEDLESS RAISINS— 2 lbs. 25c
PITTED DATES Good stock ..... 2 lbs. 25c
PALM OLIVE SOAP— 3 bars and 1 package Palm Olive Beads 21c
DOMESTIC SHORTENING— 2 lbs. 21c
TOMATO JUICE—(Aylmer Brand) 2 No. 2 tins 23c

Pork Cuts
Trimmed loin roast, cut any size, lb. 22c
Trimmed Butt Roasts. Lean and meaty, lb. . 15c
Pork Shoulders, 5-7 lb. average, lb. 11c

Lamb
Legs 23c
Shoulders 15c
Boneless Shoulders . 18c
Stewing Pieces 12c

EXTRA TENDER BEEF CUTS—
Round Steak Roast, lb. 19c
Sirlon Roast, lb. 22c
Pot Roast, tender, lb. 13c

Creamery Butter - Madoc, fresh made Just 1,000 lbs, Saturday 22c

Biscuit Special for Saturday
GRAHAM SANDWICH, lb. 21c
This is a 30c per pound biscuit

TOMATOES— Good quality. No. 2½ tin ..... 3 for 20c
POST BRAN FLAKES— 2 Pkgs. 21c
CLARK'S PORK & BEANS—No. 2 tin.. 3 for 25c
MAXWELL HOUSE COFFEE— 1 lb. tin 49c
COTTAGE ROLLS— Mealed or plain, lb. 18c

HEAD LETTUCE— Solid heads ..... 2 for 25c
CRISP CELERY— Very large heads 15c
FRESH WASHED PARSNIPS— Peck 40c
SOLID CABBAGE— Head ..... 5c and 10c
TOKAY GRAPES— Extra fine, lb. 20c
HUBBARD SQUASH— 10c and 15c
PUMPKINS— Pie or large... 10c and 15c
CHOICE COOKING ONIONS— Peck 25c

SERVICE—We have four trucks that will give you prompt delivery. Try having it delivered and compare the cost.

1c Special for Saturday
Here you are! Your favorite candy for the week-end at the old popular price, which makes it so convenient for you to buy.
PEANUT TOFFEE
1 lb.—25c 2 lb.—26c
PATTERSON'S CHOCOLATES — Reg. 60c value. Saturday only, lb. 29c
DEAN'S CANDY SHOPS
186½ Charlotte — 301 George Opp. Capitol Theater

DANCE - TONIGHT
With the C.D.S. Social Club
AT AUSTIN'S BANQUET HALL
Mowry-Steer and Their Silver Collegians
Dancing 9 p.m. till ? $1 per Couple, including Tax

Dance at Lakefield Pavilion
Wednesdays, Fridays and Saturdays
UNTIL FURTHER NOTICE
1d, 96, 3267

North End Meat Market
686 GEORGE STREET
Now Opened Under the Management of
GEORGE MAASS
Finest Meats and Delicatessen
Specialty: All Kinds of Sausages Quality and Service
PHONE 3377
3d-98-3244

"THE MENACE OF THE SOVIET"
DR. GEORGE H. LOCKE
COLLEGIATE INSTITUTE HALL
MONDAY, OCTOBER 26, 8.15 P.M.
Tickets 50c. Auspices Y.W.C.A.
2d, 20, 23, 3190

THE RED & WHITE STORES

FRESH PORK HOCKS, 2 Lbs. 19c
FRESH PICNIC HAMS, Lb. 11c
CHOICE ROASTING PORK, Lb. 14c
CHOICE PORK CHOPS, Lb. 17c
LEGS OF PORK, Half or Whole, Lb. 15c
CHOICE PRIME RIB ROAST BEEF, Boned and Rolled, Lb. 25c
CHOICE POT ROAST BEEF, Lb. 12c
CHOICE OVEN ROAST BEEF, Lb. 14c
FINEST DAIRY BUTTER, Lb. 21c
CHOICE ROASTING CHICKENS.
CHOICE BEEF HEARTS, 2 Lbs. 25c

P. J. HARRISON, Phones 725 and 2118, corner Parkhill Road and Water.
E. G. JOHNSON, Phones 1980 and 3742, corner Lock and Lansdowne.
G. HUDSON, Phone 747, corner Park and Elm.
F. GOSELIN, Phone 1067, corner Park & Romaine

CHOICE QUALITY MEATS

Fresh Hams of Pork (half or whole), lb. 16c
Fresh Side Pork, 4 to 10 lbs. in piece, lb. 14c
Fresh Picnic Hams of Pork, lb. 11c
Fresh Lean Butt Roast of Pork, lb. 15c
Fresh Trimmed Loin of Pork, lb. 19c
Choice Oven Roast of Beef, lb. 15c
Fresh Boneless Shank Meat, 2 lbs. for 25c
Large Country Style Sausage, 2 lbs. for 25c
Choice Prime Rib of Beef (Rolled), lb. 25c
Choice Boneless Rump Roast of Beef, lb. 23c
Choice Leg of Spring Lamb (fresh killed), lb. . . 25c
Good Rack Roast of Lamb (fresh killed), lb. . . . 19c
Thick Breast of Lamb (cut full), lb. 15c
Choice Sirloin or Rump Roast of Veal, lb. 22c
Choice Shoulder Roast of Veal, lb. 18c
Good Stewing Cuts of Veal, lb. 15c
Fresh Minced Hamburg Steak, 2 lbs. for 25c
Choice Porterhouse Roast of Beef, lb. 25c

NEW CENTRE MEAT MARKET
192 CHARLOTTE. We Deliver. Phones 760-761

CAPONE, KING OF RACKETEERS SENTENCED-BAIL REFUSED

PROBABILITIES
Fresh southwest winds; warm with showers. Sunday, fresh westerly winds; fair and slightly cooler.

The Peterborough Examiner

HOME EDITION

VOL. LXVII., No. 96 — PETERBOROUGH, ONTARIO, CANADA, SATURDAY, OCTOBER 24, 1931 — PRICE THREE CENTS

PLANE CRASHES AT AIRPORT, ONE DEAD

Four Inmates Escape in Prison Break

TWO OVERTAKEN ONE SHOT DOWN OTHER SUICIDES

Officer Killed in Duel as Pair Are Seeking Car After Wrecking One.

TWO ELUDE CAPTURE.

Break Comes as 'Phone Repairmen Have Ladder Against Wall.

TRENTON, N. J., Oct. 24—A mid-afternoon prison break followed by the slaying of a policeman and one convict and by the suicide of another, had police hunting today throughout Northern New Jersey for two other prisoners who got away.

Four convicts, armed with two pistols, scaled the walls of the State Prison yesterday, commandeered two motorcars and fled in opposite directions, two men in each car. The two who headed north had evaded capture early today, despite the wide-flung police line stretched across their supposed path.

The other two met death when cornered by police at Oxford Valley, Pa., less than two hours after the prison break. A police officer of the Philadelphia bandit squad—Joseph Campbell—was wounded in the exchange of gunfire that immediately preceded the end of the chase. He died several hours later.

The convicts killed were James McGrath, who was mortally wounded after he had fired the shots that dropped the policeman; and Jack Wierman, who shot himself as officers closed in upon him.

Guard Wounded

John D. White, a prison guard, had been wounded earlier when he attempted to block the break for liberty.

The men still at large today were Frank Siebert, 25, who was serving a 15 year term, and James Stoddard, 35, a three-year man.

The four convicts timed their break at a moment when a ladder was leaning against the wall for the use of telephone repairmen. Bowling two workmen from the ladder, the convicts opened fire on the prison guard, White dropping him with slugs in the chest. From the guard tower in which White was stationed they took a revolver and a riot gun, then dropped over the wall and got away in the two cars parked nearby.

The automobile which McGrath and Wierman used was wrecked in a collision at Oxford Valley. The convicts were attempting to seize another car to continue their flight when policemen on motorcycles caught up with them.

McGrath resisted firing the shots that dropped officer Campbell. Wierman, facing capture, pointed the muzzle of a riot gun at his head and pulled the trigger.

Farmers In Arms Check Fire Fiend

HAMILTON, Ont., Oct. 24. (CP) All was quiet on the Wentworth front last night. With lights blazing in farm yards from one end of the county to the other, the fire bug, if he planned any incendiary activities during the hours of darkness, was thwarted in his intentions.

Elaborate precautions had been taken to bring to an end the reign of terror which has gripped Wentworth for a fortnight and resulted in no less than fourteen conflagrations. County police were on the alert, waiting to respond to any alarms that might be turned in. Provincial officers, with deputy Commissioner Cuddy and Inspector Miller on the job, were in the area in full force, prepared to pounce upon any suspicious character that might be noticed.

PREMIER TASCHEREAU'S SON WEDS.

MONTREAL, Que., Oct. 24.—Miss Amille, daughter of Dr. and Mrs. J. A. Leduc, of Montreal, and Charles Taschereau, son of Premier L. A. Taschereau, of Quebec, were married here to-day.

Court Case Opens To Find Plaintiff Acting as Juror

SYDNEY, Australia, (AP)—(By Mail)—Consternation was created in divorce court here when it was found the plaintiff was calmly sitting in the jury box.

By an accident he had been summoned as a juror and was waiting to try, as it happened, his own case in which he claimed $20,000 from his uncle on a charge of alienating his wife's affections.

It was the uncle who drew the attention of the judge to the presence of his nephew on the jury.

A new panel was drawn.

BORAH SUGGESTS REVISING TREATY OF VERSAILLES

Claims U. S. Action Be Based on Allies' Cancellation of German Debts.

WORLD WOULD BENEFIT.

Hoover, Laval Confine Parleys to Policies for Aiding Economic Recovery.

(By Robert S. Pickens)

WASHINGTON, D.C., Oct. 24 (A.P.)—Premier Laval of France and President Hoover have agreed that their conversations here deal "solely' wwith policies their governments can develop to expedite world economic recovery.

In their first joint expression they wrote an emphatic "No" across any implication that the discussions had to do with subjects which might be classified as "demands" or calls for "terms of settlement."

"Happily," a statement issued yesterday through the White House said, "There are no controversies to be settled between France and United States. None such exists."

With Secretary of State Henry L. Stimson, Under Secretary Ogden Mills of the Treasury, and Jacques Bizot, a French financial expert, present, the two men had conversed for three hours before the statement was issued. They continued their talk for four more hours be-

(Turn to page 6 please.)

HUNTED WOMAN TIRED, WOUNDED IN POLICE HANDS

Winnie Judd Gives Up Fearing Lockjaw From Shot in Hand.

PLEADS SELF DEFENSE.

Claims She Shot Two Friends After They Attacked Her in Argument.

LOS ANGELES, Cal., Oct., 24—Murmuring a story of self defense, Mrs. Winnie Ruth Judd, 26, physician's wife and minister's daughter, surrendered here last night to face a charge of murdering Miss Hedvig Samuelson and Mrs. Agnes Le Roi, whose bodies were sent to Los Angeles from Phoenix in trunks last Monday.

The frail, attractive young woman, after hiding for four days eluding one of the greatest army of police searchers ever organized here, emerged to give herself up to her attorneys and to receive treatment for a bullet wound in her left hand.

Surrenders to Attorneys

By prearrangement she took refuge in the funeral atmosphere of an undertaking parlor, where she gave herself up to her attorneys and was conferring with them about her defense when the police rushed in. They had been informed of her intention to surrender.

Fear of lockjaw developing from the bullet wound, she said, led to her surrender. It is on that wound, she intimated, that she will base her self defense plea—that she shot the two women to protect herself.

At the Georgia Street Receiving Hospital, Mrs. Judd underwent an operation for the removal of the bullet.

"I had gone to the girls' home to remonstrate with Miss Samuelson for some nasty things she had said about Mrs. Le Roi," Mrs. Judd was quoted by attorneys as saying.

Miss Samuelson got hold of a pistol and shot Mrs. Judd in the left hand, according to the woman's story.

"I struggled with her and the gun fell," Mrs. Judd's story, as related by her attorneys, continued. "Mrs. Le Roi grabbed an ironing board and started to strike me with it.

"In the struggle I got hold of the

(Turn to Page 5)

CANADA NEEDS MORE PATRIOTISM BAPTIST CONVENTION IS TOLD

Country on Threshold of Prosperity and Nothing Can Keep Her Back.

CONVENTION CLOSES.

That Canada had arisen to her present status among the nations of the world not by the road of evolution, but by the peaceful highway of evolution; not by enstrangement from the Mother Land, but through co-operation with the Mother Land, and that she was destined to rise to still greater heights of fame and glory was one of the expressions voiced by the Rev. Dr. H. H. Bingham of Toronto, who last night delivered the closing address at the forty-third annual Baptist Convention of Ontario and Quebec.

Delivered to a large congregation at Murray street Baptist church the speech full of patriotic fervor created a profound impression. While containing a clarion note of optimism, it also sounded a note of warning of the great responsibilities that rested upon the church in the building of Canada.

"We are on the threshold of a tremendous era of prosperity. It may not come in the lifetime of many people who are here tonight, but there is nothing can keep Canada back. The resources of our land are indescribable and illimitable," he declared. "In fifty years from now the younger people of here will remember my words and will then realise that Canada has crossed the threshold of a new era We need a patriotic passion for Canada," he said, remarking, "you would almost think I was born here but I was not. I was born in the heart of England."

He proceeded to relate that when he was but a child his father sought for a place where he could raise his family so that they might make their contribution to the

(Turn to Page 6)

Twilight Programme Had To Be Cancelled

The introductory twilight program which had been planned for Friday in connection with the air pageant was cancelled on account of the absence of Capt. Bernie Martin, who was forced down near Kingston on his way from Ottawa to Peterborough. It was a minor disappointment caused by engine trouble.

Although Sunday's program has been withdrawn, there will be passenger flights at the air field on Sunday afternoon. Several planes will be on hand to take up passengers, an activity that does not conflict with the Lord's Day Act.

North Monaghan Asks For $5,000 For Relief

Application to the government for $5,000 to be spent on relief work in the township was made by a deputation from North Monaghan this week.

Reeve McIntosh, Deputy-reeve Waterman and Bruce Johnston, township clerk, interviewed J. A. Ellis, secretary of the Unemployment Relief committee. They were informed that they would not receive the full amount for which they asked, but their application would be carefully considered. The North Monaghan program includes $1,000 for direct relief, $1,000 for wood cutting and $3,000 for the construction of sidewalks.

The township has a substantial problem on its hands, and its Council declared that it would need assistance if suburban unemployed were to be helped through the winter.

U.S. Steel President Sees Turn For Better

NEW YORK, N.Y., Oct. 24—United States business is looking brighter to James A. Farrell.

The President of the United States Steel Corporation, speaking before the fortieth annual conference of the Iron and Steel Institute, said.

"Here and there are industries which have already experienced requickening impulses of consumer demand. There has been a slowing down of the declining trend of our export trade, and a reversal, last month, of the unfavorable balance of trade of August.

"These faborable indications, while not as pronounced as we would wish, tend to strengthen the conviction that the resources of the nation are be ng mobilized in an effort to shake off the despondency which has hampered enterprise and the lack of confidence which has curtailed consumer demand."

Where Prince of Wales Lost Valuable Cattle

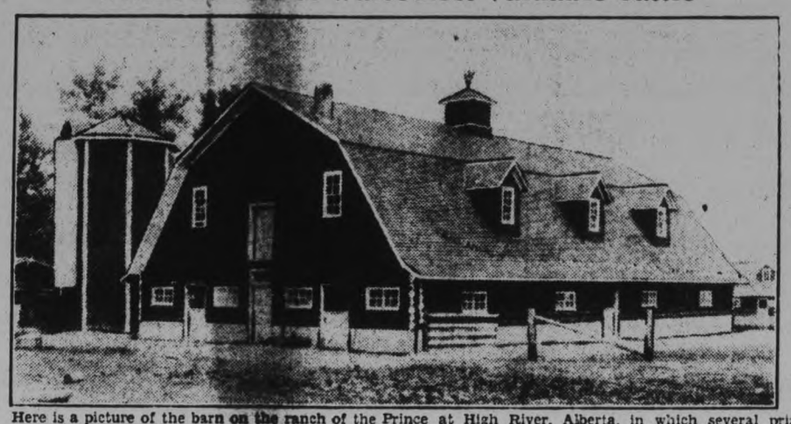

Here is a picture of the barn on the ranch of the Prince at High River, Alberta, in which several prize cattle were burnt to death in a fire which destroyed the barn. The damage is estimated at $18,000, and as the valuable beasts were being prepared for show purposes at the Royal Winter Fair, Toronto, all the Royal entries have been cancelled.

11 YEARS IN JAIL FINE OF $50,000 FOR AL CAPONE

Sentence More Than Double Largest Passed in Tax Evasion Case Before.

BAIL IS DENIED.

Jack Guzik, Gangster's Business Manager, Gives 5 Years on Same Counts.

FEDERAL BUILDING, Chicago, Ill., Oct. 24. — Federal Judge James H. Wilkerson today sentenced Al Capone to 11 years imprisonment for evasion of the income tax laws.

Capone also was fined $50,000 and ordered to pay the costs of his prosecution.

Judge Wilkerson ruled that Capone might be given credit on his six months contemp of court sentence, passed last February and now under appeal when he had served that amount of time in the Leavenworth Penitentiary.

The sentence was more than double the largest ever passed in an income tax evasion case. Jack Guzik, Capone's business manager, was sentenced to five years on similar charges.

Before sentencing Capone, Judge Wilkerson denied the defense motion in arrest of judgment.

Capone was denied bond and remanded to the custody of the U. S. Marshal.

His attorneys fyled notice of an appeal.

5 Years On Each Count.

The penalty assessed by Judge Wilkerson was five years and $10,000 on each of three felony counts and one year and $10,000 on each of two misdemeanor counts. Sentence on two of the felony counts is to run concurrently, however, as are the two misdemeanor sentences.

Judge Wilkerson, in ordering the defendant to prison immediately, said if the higher courts should reverse the verdict on the felony counts, which charge evasion of income taxes for the years 1925, 1926 and 1927, Capone could be given credit for whatever time he had

(Turn to page 5, please)

Well-Planned Jail Break in Winnipeg Leaves Dog Catcher 20 Empty Cells

WINNIPEG, October 24 (C.P.). — Winnipeg police yesterday were puzzled and annoyed about an obviously well-planned "jail break" in which 2 inmates made their escape during the early hours of the morning. Outside aid was given the prisoners, police say, because the door had been unbarred from the outside.

The most annoyed man who is participating in the search for the score of culprits is the chief dog catcher, who, after days of untiring energy, had rounded up 20 unlicensed dogs, and just when the pound was filled some unknown persons unlocked the pound door and 20 empty kennels confronted the collector when he arrived on duty.

CRACK ORATORS SPEAK TO-NIGHT

French-Canadian Youth, 19, Upholds Canada for International Championship.

SOUGHT BY 7 COUNTRIES.

WASHINGTON, D.C., October 24 (C.P.). — Crack boy orators of seven countries are ready for the contest to-night which will make one of them international champion.

To the one who best delivers a six-minute prepared speech on institutions of his own Government, supplemented by the best extemporaneous speech of a kindred theme, will go a silver trophy.

The contestants include:

Gerard Cournoyer, French-Canadian, aged 19, who will compete for Canada in the French language on the subject "Why the French Race Has Survived in Canada." While a senior at St. Hyacinthe's Seminary, Quebec, he was cadet corps colonel, president of the school courts, member of the hockey and tennis teams He will study law.

John Thomas Lumsden, upstanding 17-year-old representative of Great Britain, whose subject is "Disraeli." Preparing for a pedagogic career, he attends Deacon's School, Peterborough, and serves as secretary to the literary and dramatic society of his school.

Thomas Shillington, 18, who will speak for the Irish Free State and the "Irish Free State" will be his subject. At St. Columbia's College Rathfarnham, Dublin County, he plays football and cricket.

Pierre Henri Courtade-Cabessanis, 18 son of the Director of the Government Telegraph of France here simultaneously with his Premier all primed to tell about "The French Colonial Empire." Scholarly, he has specialized in the romance languages and science.

Cyprus Rebel Heads Arrested By Marines

NICOSIA Island of Cyprus, Oct. 24. (AP)—British marines put ashore from warships which arrived yesterday have arrested half a dozen leaders of the disturbances which occurred here early this week.

The prisoners, including the Greek Orthodox Bishop of Lanarka, were taken aboard one of the British vessels and will be removed to a foreign port.

The situation is quiet and a censorship has been established by the island governor.

RETIRE TROOPS LEAGUE ORDERS

Japanese Delegate Casts Only Vote Against Council's Thirteen.

LIMIT SET NOV. 16.

GENEVA, Switzerland, Oct. 24. (AP) — By a vote of 13 to 1 the Council of the League of aNtions to-day called upon Japan to retire its troops to the Manchurian railway, zone by November 16. The single opposing vote was cast by the Japanese representative.

The council took this action after rejecting Japan's counter-proposal by a similar vote.

The counter-proposal contained "mysterious fundamental points" which Japan insisted should be settled in advance by direct negotiations with China. Exactly what these "fundamental points" were was not explained.

PROMINENT OTTAWA WOMAN LOST.

OTTAWA, Ont., Oct. 24.—(C.P.)—An intensive search is under way to-day for Mrs. Guy N. Toller, member of a prominent Ottawa family, who disappeared from an inn at Wakefield, Quebec, Thursday night. Recuperating from an operation, Mrs. Toller had gone to Wakefield for a rest.

DUTY INFORMATION COMING

OTTAWA, Ont., Oct. 24 (C.P.)—An early official announcement regarding duties on British imports arising out of the exchange situation is expected to be made shortly.

Information has been placed before the Dominion Government by importers, it is understood, that there has been an increase in commodity prices in Great Britain since September 20 amounting on an average to ten per cent or more. This information, it is believed, has been verified.

Payless Teachers Have Aid in Sight

CHICAGO, Ill., Oct. 24.—There were dollars in sight today for the city's 14,000 school teachers, payless since April.

Bankers have announced they would come to the rescue of not only the cash-bankrupt school board, but also the city administration in buying recast tax warrants whenever possible.

Magpies are attacking children in New Zealand, pecking savagely at their heads.

Camp Borden Plane Strikes Tall Tree In Making Landing

Large Fairchild Cabin Plane is Badly Smashed at Peterborough Airport When Wing of Plane Strikes Elm Tree—Pilot Overshot Landing Mark.

SERGEANT JOHN HAND, HAMILTON, DIED AT 2.45 FOUR OTHERS ARE IN NICHOLLS HOSPITAL

Pilot Was Putting Into Peterborough Port for 15 Minute Stop Before He Continued Air Journey to Toronto — Two Other Planes in Fleet.

Sergeant John Hand of Hamilton, a member of the Royal Canadian Air Force died in Nicholls Hospital this afternoon at 2:45 from internal injuries and a possible fracture of the skull.

Five members of the Royal Canadian Air Force were injured, two seriously, at the Peterborough airfield at 10:20 this morning when a large Fairchild cabin plane crashed in landing.

The plane was piloted by Flight-Lieut. Mason Apps, of England, who now lies in Nicholls Hospital in a critical condition, suffering from internal injuries. Apps is one of the ace birdmen of Camp Borden, having had much flying experience in Northern Ontario, R.C.A.F. officials told The Examiner.

Others injured when the plane took its nose dive to earth after striking a tree top are: G. M. Gillespie, Newcastle, N. B.; John Hand, Hamilton; H. Madden, Trail, B. C. and C. Keating, Moncton. All are student pilots at Camp Borden.

The condition of those injured are:

Flight-Lieut. Apps, severe shock, leg and head injuries, condition critical.

Sergt. Humphrey Madden, arm broken, shock.

Sergt. C. Keating, head lacerations, bruises.

Sergt. G. Gillespie, minor abrasions.

Three large cabin planes carrying a squad of R.C.A.F. student pilots took to the air from Camp Borden this morning and winged their way to Peterborough. Shooting out of the north, two planes circled the local field about 10 o'clock and landed.

Out of the Autumn haze and grey sky came the last of the yellow-painted planes. It roared down on the field, which has a large white cross painted near its centre as a mark for the pilots.

Overshot His Mark

Lieut. Apps overshot his mark but brought his plane to earth in a smart landing. He rolled down the gentle slope of the field at a speed estimated at 40 miles an hour. A row of trees, at the end of the field, loomed dangerously before him.

Apparently choosing to take off again rather than run the risk of smashing up against the fence and tree trunks, Apps gave his engine the gun. The engine roared and the plane lifted into the air.

The distance was too short to vault the big machine over the trees. The left wing tip flicked the top of an elm. The plane swung around, then dived to earth, landed 50 yards into the next field, and buried its propeller in the sod. In the crash it flattened out and then spun on its nose over onto its back.

The wings folded up like paper. The cabin was smashed to kindling wood.

Three of the men leaped from the wreckage, practically uninjured. Difficulty was experienced in moving Apps and Gillespie, who were pinched in by smashed control apparatus. Part of Apps' clothing had to be cut away to get him.

All five were rushed to Nicholls Hospital immediately.

The three Camp Borden planes were not coming here for the air meet, but were out on long distance navigational work. Their stop here was scheduled to last only fifteen minutes, when they were to take off for Toronto, returning to Camp Borden before evening.

Dr. A. G. Howson and Dr. S. Y. Walsh are attending the injured airmen in the hospital. It was impossible to take an X-ray this morning of Lieut Apps so that the full extent of his injuries are as yet unknown.

The row of trees which caused the crash are at the far end of the field. For one-fourth of the way across the tops of the trees had been cut off but the remaining distance they were left standing, prov-

ARSENAL BEATS LEICESTER CITY IN 1ST DIVISION

Newcastle Wins First Game at Home, Defeating Manchester City 2-1.

EVERTON ALSO VICTOR.

Rangers and Celtic Are League Leaders in Scottist 1st Section.

LONDON, Oct. 24.—(C. P. Cable)—By a great victory today over Aston Villa the Everton club got into the lead in the championship averages of the English football league, first division. Everton won by 3 goals to 2, a very fine performance seeing the match was on the Villa's own grounds. Everton were able to pull out into a clear lead over West Bromwich Albion, with whom they were tied after last Saturday's games, because the Albion were beaten at Bolton. They must drop to third place, Huddersfield Town taking the runners-up berth by virtue of the points gained in a win today over Sunderland. Arsenal are bracketted with the Albion. They beat Leicester City.

In the second division, Leeds United got into a tie at the top of the table with Bury. Leeds beat Carlton Athletic, while Bury, who led last week by one point, could only draw with Burnley.

Southend held on to their unbeaten record, though they had a narrow shave, drawing with Norwich City. Southend are leading the third division, southern section, clubs. Lincoln City were still out in front in the northern section. Today they defeated Rotherham United by the one goal scored.

In the Scottish first division games Motherwell made an impressive showing when they beat Cowdenbeath, winning by five goals to one. Rangers held second place, winning from Hamilton Academicals by the odd goal in three. Celtic follow Rangers. They had no trouble beating Ayr United, being on the long end of a four to two score.

LONDON, Eng., Oct. 24 (C. P. Cable).—Results of League football matches played in the British Isles to-day were as follows:

ENGLISH LEAGUE.

First Division.

Aston Villa 2, Everton 3.
Bolton Wan. 1, West Brom. A. 0.
Chelsea 1, Blackburn Rovers 2.
Grimsby T. 0, Sheffield U. 2.
Huddersfield T. 4, Sunderland 1.
Leicester City 1, Arsenal 2.
Liverpool 3, Blackpool 2.
Middlesbrough 2, Birmingham 0.
Newcastle U. 2, Manchester C. 1.
Sheffield Wed. 3, Derby Co. 1.
West Ham U. 2, Portsmouth 1.

Second Division.

Bradford 1, Barnsley 0.
Burnley 2, Bury 2.
Charlton Ath. 0, Leeds U. 1.
Chesterfield 0, Oldham Ath. 2.
Manchester U. 3, Notts County 3.
Nottingham F. 3, Bristol City 1.
Preston N.-E. 1, Portvale 4.
Southampton 3, Millwall 1.
Stoke City 3, Bradford City 1.
Tottenham H. 0, Plymouth A. 1.
Wolverhampton W. 2, Swansea 0.

Third Division—Southern Section.

Bournemouth 0, Gillingham 2.

(Turn to page 5, please)

OTTAWA, Ont., Oct. 24.—(C.P.)—After twenty-one years as organist and choirmaster of St. Andrew's Presbyterian church here, J. Edgar Birch, died in a local hospital yesterday at the age of 65 years.

SUNDAY LABOR IN DISTRICT CENTURY AGO

Interesting Facts Brought to Light Regarding Workings of Blast Furnace.

IN MARMORA PLANT.

Covers Period From December 15, 1825, to May 25, 1826 —John Jones First Founder.

MARMORA, Oct. 24. (Examiner Correspondence) — From a statement of the expenses incurred in the working of the iron furnace at Marmora for the five months commencing Dec. 15 1825 and ending May 25th, 1826, some interesting information is to be gleaned.

John Jones was the founder and he received 152 days' pay at 15 shillings per day. The fact that he and the other employees worked 152 days indicates that industrial Sunday labour was known in this district oper a century ago.

John Jones the founder is probably to be identified with the John Jones, native of South Wales who died March 10th, 1862 aged 90 years and is buried in Marmora Protestant Cemetery. There were two firemen at the works during that five month period. Their names were Campbell and Dyer. Their daily rate of pay was 6s 3d.

The name of the ballast moulder was Seagriff and he received five shillings a day for his work. Two top men or tillers, one banksman and one ore trimmer were paid by the month, their rate being 6 pounds each. Then there was the gutter man who received 5 pounds a month. The cast of the ballast was 1914½ pigs or approximately 273½ tons.

In those days, pig iron was largely used as ballast for ships of war for which purpose it was cast into lengths of about 3 feet with a hole at each end through which a cable was slipped to make a connection by easily shifted weight. This explains the term "ballast moulder" as given to the workman, Seagriff.

Description Of Works.

The following detailed description of the works was given by the commissioners in their report:

"The works consist of two furnaces for smelting pig iron ore connected by a casting house common to both, with the wheel house and bellows house attached to each, having in the same file of buildings several capacious rooms and lofts usefully occupied in the purposes of a foundry—the whole forming one solid mass of building of limestone, constructed on the face of a bank of the same material forty feet high to the level of the bank. On this bank (an area of five acres, of which is enclosed with a dry wall) three substantially framed coal houses are built, sufficient to contain each 35,000 bushels of coal; another portion of the same bank has hitherto been occupied as a coal and ore bank where the ore has been usually roasted on log heaps, to free it by that process from the intermixed sulphur and upon the unoccupied part of it, much if not all of the charcoal required for the uses of the furnace could be most profitably made as will be hereafter shown.

The furnaces as conducted formerly by private enterprise, were found capable of making four tons

(Turn to page 6, please.)

Brighten Shops Is Soviet Motto

MOSCOW, Oct. 24.—Soviet Russia is experimenting with flowers in its factories to improve the air and brighten the shop.

Barrels containing palms and various flowers have been placed in the magneto department of the large Moscow electrical works by certain authorities who believe that the plants will increase the oxygen supply as well as to make the surroundings more cheerful.

The effect of factory air and temperature on various subtropical trees and plants from the southern Caucasus is being studied with a view to installing them in every shop and factory in the country.

PROTESTS MADE AGAINST WORK

Four of Work Allotments Ruled Out on Application of Property Owners.

AT CAMPBELLFORD.

CAMPBELLFORD, Oct. 24 (By Examiner Staff Correspondent).—Meeting in special session last evening to draft the works by-law for relief work under the Local Improvement Act, the Campbellford Town Council met with serious setbacks to their program, four of the work allotments being ruled out on application of the property owners. Mayor J. M. Bygott presided over the meeting.

Two applications were made to the Municipal and Railway Board to stop the work. One from a majority of residents on Portage street, with an application signed by Frank Jones and others, and another for the stoppage of the work on Margaret and Naseby streets, signed by C. W. Palliser and others. Both these portions of the work were ruled off the proposed by-law.

A letter was also read regarding the sewer extension on Front street, from Mrs. Macoun, who if this work went on would have the larger portion of the frontage tax to pay. After discussion, this work was also discontinued. Regarding the Raglan street sewer, no action was taken, as compaints from C. W. Boyd regarding the construction were read.

(Turn to Page Six, Please)

Coal Classification Seen As Desirable

MONTREAL, Que., Oct. 24.—Classification of coal, while extremely difficult, has great commercial values, Prof. Edgar Stansfield, research professor on fuels, University of Alberta, Edmonton, emphasized last night in his lecture on "The Composition and Classification of Canadian coal," at McGill University. The second lecture of a complete public symposium of the coal and fuel situation as it actually exists in the Dominion, the address brought to the fore the fact that world agreement on the classification of coal would be most desirable, but is improbable in the immediate future.

When a poor aged woman reclaimed her handbag at the Lost Property Office in Berlin, Germany, recently, she was told that a coin which she thought was copper was a rare old French gold piece, and she has sold it to the State Museum for $175.

LONE GUNMAN ROBS THEATRE

Grabs Receipts in London Office as Girl Cashier Rings Alarm.

NO TRACE FOUND.

LONDON, Ont., Oct. 24.—A lone gunman last night held up the Grand Theatre on Richmond street and escaped with an unestimated amount of cash in one, two and five dollar bills.

The man approached the box office which faces out on to the street with his hand on his gun in his coat pocket. He ordered the cashier Miss Isabel Gowle, to pass over all bills.

The young woman immediately pushed the bell alarm connected with the manager's office. The gunman grabbed the cash and ran to the opposite side of the street. At a late hour last night no trace of him had been found.

J. R. Minhinnick, manager of the theatre, refused to reveal the amount of cash stolen.

BRAY ACQUITTED ON THEFT COUNT

Prosecution "Just Good Material for Novel" Judge Comments.

WAS FORMER ALDERMAN.

MONTREAL, Oct. 24. — (CP) — Former Alderman J. Allan Bray was acquitted yesterday on a charge of stealing city playground effects by Judge Cusson, who dismissed prosecution argument with the remark that it was "just good material for a novel."

The charge of stealing city property to the value of $2,000 was laid by Adrien Arcand and Joseph Minard, newspaper proprietors, against whom the former president of the city executive committee has placed a counter-charge of conspiracy. This charge will be argued later.

'I am convinced," His Honor said in rendering judgment following the prosecution argument and without waiting for the defence side, "that he (Mr. Bray) did not steal the effects, because he intended to buy them from the beginning." There had been perhaps a little indiscretion on Mr. Bray's part, he said, but never any intention of theft.

16 Youths Arrested For Rousing Strikers

LAWRENCE, Mass., Oct. 24—Sixteen boys, whose ages ranged from eight to 17 years, alleged members of the "Young Pioneers," were taken into custody early yesterday by police who have patrolled the mill districts of this city during a strike of 22,000 textile operatives in the past two weeks. The "Young Pioneers," police said, is a juvenile Communist organization.

The boys were creating a disturbance with dishpans, horns and other noise making devices, police said, ostensibly for the purpose of arousing strikers for picket duty at the mills.

More than 50,000 houses and flats were built in the London district last year.

In Manchurian Theatre Of War

These graphic pictures aptly illustrate the hostilities that have been holding the spotlight of world attention along the Manchurnan front. A detachment of Japanese troops (lower) is shown marching into the ancient walled city of Taonan following the capture from the Chinese defenders. Japanese officers (upper right) are inspecting some of the thousands of guns taken from the Chinese troops at Changchun. The photo in upper left depicts a throng of refugees crowding the railway station at Changchun as they fled from advancing soldiery of Japan. So hastily did some of the people leave that many of them traveled only in dainty house gowns, instead of their usual garments.

POWER COMPANY ASSESSMENT AT CAMPBELLFORD IS REDUCED

Cut From $78,750 to $18,000 at Court of Revision Sitting.

OTHER APPEALS HEARD.

CAMPBELLFORD, Oct. 24 (By Examiner Staff Correspondent).—After a long discussion and a cross current of questions, the assessment of the Quinte Power Company was, last evening, reduced by the Court of Revision, sitting in Campbellford at an adjourned meeting, from the present assessment of $78,750 to $60,000, this sum being made up of $25,000 on the land and $35,000 on the buildings and machinery. Mayor J. M. Bygott presided over the court.

Making his appeal for the company, J. G. G. Kerry stated that the whole assessment was too high, based as it was on the cost of the property and not on the value of it. The court did not take into consideration, he thought, the fact that the company was not a local concern and carried on a highly competitive business.

And even placing the assessment on the cost it was much too high, he said, pointing out that the Act allowed a ten per cent. depreciation on all machinery and a two per cent. depreciation on buildings after which only eighty per cent. of the value should be assessed. He also stated that the fact was overlooked that there were other power rights in the town for which a nominal tax only was charged, asking that the same assessment as last year stand. He wanted to see the plant running, he declared, stressing the fact that it was not a matter of importance to the company whether they got $1,000 or not so much as the fact that they obtained the co-operation of the municipality in their endeavor to carry on. Mr. Kerry stated that industries were all being driven into the larger centres to-day owing to the excessive freight rates and that it was up to the municipalities to make operation of plants as easy as possible and living as reasonable as it could be made to induce plants to locate outside the larger centres.

Allow For Depreciation.

In moving the resolution for the reduction, Deputy-Reeve N. Alex. MacColl declared that the court ought, in fairness to allow for depreciation, especially on machinery. Reeve J. N. Stone, seconding the motion, said that he felt that everything in reason should be done to help industries to operate in town and also to satisfy the ratepayers. Mr. Kerry reserved the right of appeal.

Speaking informally regarding the Canadian Paper Board Company, Mr. Kerry pointed out that the receiver of this concern only had limited powers and was bound to operate the plant to the best possible advantage. He stated that business was not good partly owing to the fact that during 1928 and 1929 three large new mills had come onto the market, which had strong American connection, and partly to the excessive freight rates. He pointed out that the municipality could help greatly in the establishing of these industries by pressing strongly for the completion of the Campbellford-Brighton road to take heavy traffic and by keeping down the general expenditure and taxes of the town.

Other Appeals Heard

The appeal of the Campbellford

(Turn to page 6 please.)

NEW RAILWAY QUEEN IS FACING A REVOLT

Is Daughter of Non-Unionist and Officials Won't Attend Coronation

A girl of 13 has agitated the minds of the railwaymen of Great Britain.

It nas been discovered that the girl, recently selected as the "Railway Queen" for this year, is the daughter of a porter who is not a trade unionist.

In consequence of this it was announced that no officials of the three railway unions would attend the "coronation" and functions connected with it in Manchester.

The girl, Patricia Eileen Annie Clark, is the daughter of a porter employed by the Southern Railway at Sheerness.

Mr. J. Bromley, M.P., secretary of the Associated Society of Locomotive Engineers and Firemen, said: "The committee which runs the carnival is composed of trade unionists, and when the child was selected it was never thought that she was not the daughter of a trade unionist. As she is not we cannot recognize her."

OLD HIRING FAIRS IN WALES NEXT MONTH

"Parting of Ways" Celebrates End of Contract Between Farmers and Hired Hands

Wales retains many old customs which are well worth the attention of student and stranger. Among such are the two Hiring Fairs of Aberystwyth on November 15 and 23, preceded by the quaint homely fun of the 13th known as "Parting of the Ways."

"The "Parting of the Ways" celebrates the ending of the yearly contract between the farmer and his hired hands. Aberystwyth is a seaside resort and university town on the coast of Cardigan Bay, and for the "Parting" fun the visitor must seek the villages of the romantic mountain country which forms its landward side. Here old and young celebrate "the freedom" in their own manned.

On the following Monday Aberystwyth is invaded by the lads and lassies, who stand in a row by the town clock awaiting bids from farmers for their services during the forthcoming year.

MANY NEW RECORDS IN HIGHLAND GAMES

Thirty-Four Made During Season in Weight and Hammer Throwing

An unprecedented outbreak of record breaking has brought the Highland games season to a triumphant termination. Thirty-four heavyweight records were made.

The records of George Clark (Dundee) for the past season show that he is the greatest hammer and weight thrower in Scottish athletic history, while Edward Anderson (Dundee) holds a similar pride of place in putting, and must be the equal of any past caber tosser. Clark has made ten 16 lb. hammer records, three 22 lb. hammer records, seven 28 lb. weight records, and three 56 lb. weight-for-distance records. Anderson has another five 16 lb. and three 22 lb. ball-putting records to his already formidable record.

Records have been made at Cowal, Aboyne, Pitlochry, the Argyllshire gathering, and the Northern meeting.

Marmora Township Farmer's Barn Burns

MARMORA, Oct. 24 (Examiner Correspondence).—About 3 a.m. on Friday, the barn of Thomas Nobes, farmer residing in the 5th Concession of Marmora Township was destroyed by fire. It is understood that a considerable portion of this season's crop as well as some hens were also consumed by the flames.

When Your Cough Hangs On, Mix This at Home

For coughs due to colds, the best remedy that money could buy can easily be mixed at home. It saves money and gives you the most reliable, quick-acting medicine you ever used. The way it takes hold of stubborn coughs, giving immediate relief, is astonishing.

Any druggist can supply you with 2½ ounces of Pinex. Pour this into a 16 oz. bottle, and fill up with plain granulated sugar syrup or strained honey. It's no trouble at all to mix, and when you once use it, you will never be without it. Keeps perfectly and tastes good—children really like it.

It is surprising how quickly this loosens the germ-laden phlegm, and soothes the inflamed membranes. At the same time, part of the medicine is absorbed into the blood, where it acts directly on the bronchial tubes, and helps the system throw off the whole trouble. Even those severe coughs which follow cold epidemics, are promptly ended.

Pinex is a highly concentrated compound of Norway Pine, containing the active agent of creosote, in a refined, palatable form. Nothing known in medicine is more helpful in cases of severe coughs and bronchial irritations.

Do not accept a substitute for Pinex. It is guaranteed to give prompt relief or money refunded.

LABORATORY IS GIFT TO SCIENTIST BRIDE

In Two London Weddings All Contracting Parties Are Chemical Experts

London. — Two girl scientists are marrying scientist husbands here, and both are to continue to take active interest in scientific research after marriage.

The wedding gift of one of the scientists to his bride-to-be is a well-equipped laboratory.

The first wedding is between Miss Margaret Esther Maurice, daughter of Major-General Sir Frederick Maurice, and Dr. Eric Boyland, of Kensington, who met as students at Heidelberg University.

Miss Maurice is a brilliant Girton girl. She secured honors in science there and a research scholarship enabling her to go to Heidelberg. Her fiance also worked at scientific research and, since his return from Heidelberg has joined the staff of the Cancer hospital, Chelsea.

The second scientific romance concerns Miss Rosalind Venetia Henley, daughter of the Hon. Mrs. Anthony Henley, who marries her cousin, Captain George Pitt-Rivers on Oct. 14.

Miss Henley is an authority on chemical research, for which subject she gained a government grant at Bedford College.

The laboratory which Captain Pitt-Rivers has given to Miss Henley has been installed at their Dorsetshire home, the Manor House, Hinton.

Captain Pitt-Rivers is especially interested in anthropology, and recently addressed the British Association on "The Anthropological Approach to Eugenics."

PAUPER'S COFFIN FOR SCHNITZLER

Requests Modest Burial With None Wearing Mourning.

MANY FRIENDS ATTEND.

VIENNA, Oct. 24 (A.P.)—Arthur Schnitzler, who died on Wednesday leaving the world richer for his writings, was buried yesterday in a pauper's coffin like a man without a friend.

It was at his own request expressed in a codicil to a will written twenty years ago, directing that no one wear mourning and that the funeral be of the "very last" or pauper class.

There were no wreaths, no obituary announcements and no honorary pallbearers. Only a bouquet, of blazing chrysanthemums relieved the stark simplicity of the rough, wooden coffin.

But it was not, after all, a pauper's ceremony, the writer's friends came from far and near. Literary, artistic, diplomatic and official circles were represented and their luxurious cars blocked the roads outside the cemetery.

Governor-General's Son Receives Gift

The photograph above shows the exquisite gold cup which has just been brought to Canada by Major Eric MacKenzie, new Comptroller of the Governor-General's Household, as a present from His Majesty the King to his godson. On the front of the cup is the Royal Coat of Arms while on the reverse are the words: "George St. Lawrence Neuflize Ponsonby on the occasion of his christening. Presented by his godfather, George V."

MUSCULAR fatigue is soon overcome by rest and sleep.
Not so when your nerves are tired from anxiety and mental worries.
Then you can't rest or sleep—the nerves are excited and irritable—unchecked, your condition becomes daily worse until there develops a nervous breakdown, failure of the heart or other vital organs.
Be warned by the early indications of nervous troubles such as sleeplessness and irritability and restore energy to the nervous system by using Dr. Chase's Nerve Food the recognized, standard treatment for disorders of the nerves.

Dr. Chase's Nerve Food
Restores the Tired, Sleepless Nerves

Life Insurance *at a* LOW RATE

You can restore your depleted estate to its former value immediately by means of a

Mutual Life of Canada "Low Rate Life" Policy

For example, a $10,000 policy requires a yearly outlay of only $182.10 at age 30, and this amount becomes less each year as dividends are allotted.

Life Insurance is the Unique Investment . . . . there are No Shrinking Values

Life insurance is the only road that will take You and Yours to guaranteed independence, because the values of life insurance policies do not fluctuate with changes in economic conditions.

Recognizing the outstanding merits of life insurance as an investment, Business and Professional men and women, Laborers, Farmers, etc., are investing their funds in Mutual Life of Canada Low Rate Life, Endowment, Pension, Family Income and other types of policies.

We shall be pleased to tell you the cost of a Low Rate Life or other policy for any definite amount for yourself. Clip the coupon now and mail it to our Head Office for information or call our local office.

Let the strength of the Mutual be your protection

THE **MUTUAL LIFE** Assurance Company OF CANADA
Head Office: WATERLOO, ONT.
Established 1869

George Gibbons, District Manager.
A. C. Gray, District Representative.
Douglas C. Grant, Representative.
201 Barrie Bldg., George Street, Peterborough, Ontario.

Please give me further particulars of your Low Rate Life Policy. ☐
I am also interested in the following type of policy:

Name _____
Address _____
Age _____

Looking Forward

MANY people find it difficult not to brood over the past, but to the extent that one does this the forward vision holds no interest.

In the Bible we read how the children of Israel went out of Egypt with their flocks and herds, and "jewels of silver, and jewels of gold and raiment," for the Egyptians "lent unto them such things as they required." Their children were with them, and they must have been a joyous multitude as they left behind them the land of bondage. Then we read how the Pharaoh and his army pursued them, filling them with fear. Looking back they decided that, hard as their toil in Egypt had been, it was preferable to what might be before them, and, indeed, such a state of thought as theirs could suggest only disaster and failure. We then read how Moses turned to God, and of how clearly there came to him the divine command, "Speak unto the children of Israel, that they go forward." Going forward, they were led safely through the Red Sea, and saw their enemies "no more for ever."

Such experiences come in different forms to men and women of the present day. Though Christian Scientists may have been delivered from many evils, they may still persist in looking back, brooding over certain dark shadows that dim their sunshine, although obviously the way of wisdom is to forget all past gloom.

A mother once went through an experience concerning her son that seemed overwhelming in its sorrow. In the midst of her anguish she clung to her understanding of God's goodness and love, and could declare, if tremblingly, "If it had not been the Lord who was on our side . . . then the waters had overwhelmed us, the stream had gone over our soul." In what seemed a miraculous way, the mother and all those nearest and dearest to her were lifted out of a deep grief that seemed imminent. Was she not joyful? Indeed, her gratitude was great, but not great enough to keep her from sorrowful brooding over the past. However, her desire to leave the land of bondage forever behind her was sincere, and she began to perceive that never, at any time, had sad events held any place in God's glorious kingdom. She realized that, because God is good and fills all space, therefore evil is unreal. On page 250 in "Science and Health with Key to the Scriptures" Mrs. Eddy writes, "Mortal existence is a dream." In the spiritual understanding of these words, it is seen that all that mortality includes is shown to have no more cause, reality, or substance than the shadowy imaginings of a dream. God being all, evil has no foundation on which to rest, therefore has no continuity, and no power. It is based on a lie, the assumption of the absence of good. If evil were real, it would be impossible not to fear it or sorrow over it; but that Paul saw its unreality is evident, for in the long array of evils that he sets forth he declares that not one of them is able to "separate us from the love of God."

Paul, who as Saul assented to the martyrdom of Stephen, had much to forget in the past; yet he perceived that progress can be made only by forgetting that which is behind, in other words, forgetting that which is not the truth. What a joy to remember only the good!

When Moses told the children of Israel to stand still, it was surely to prevent their rushing forward in a panic, or rushing back in surrender to the Egyptians. To stand still was to induce a calm state of thought which denoted no inactivity, for by so doing they were to see "the salvation of the Lord." Next came the command to go forward. These stages of spiritual progress are set forth by Mrs. Eddy in the following words (Science and Health, p. 323): "Beholding the infinite tasks of truth, we pause,—wait on God. Then we push onward, until boundless thought walks enraptured, and conception unconfined is winged to reach the divine glory."

Touchstone Of Peace

IT is too late to discuss whether disarmament is, in itself, as important as it is held to be in some quarters: and how far the nature and the quantity of weapons possessed by the respective countries determine the prospects of war and peace. These have become theoretical speculations. The problem has been placed irrevocably upon a different plane.

Even were it proved—as it is not—that nations less heavily armed would be just as inclined to fight in given circumstances; even were it proved that—absurd as it sounds—the abandonment of competition in armaments would make no difference in the relations of the peoples, this demand for disarmament, and the danger of its refusal, would have to be regarded from the standpoint of world promises and expectations.

The peacemakers in 1919 promised to reduce their armaments. Indeed, long before 1919 they affirmed their intention of placing armaments on a totally different basis once the war was over. It is doubtless possible to quibble about texts—about the precise words in the documents of 1919, about geographical position, about national and international duties, about the legal obligation of the Allies to follow the imposed example of Germany—but it is not possible to quibble about the general sense of world opinion. During the war it looked forward to the day on which it could lay down its arms and take them up no more. After the war it believed that the enforced disarmament of the vanquished powers was intended as a preliminary to a general disarmament Since then it has persistently looked to the governments for the fulfillment of this desire.

It would seem impossible for anyone of good faith to deny these expectations. Yet twelve years have elapsed and no serious comprehensive measures have been taken. Accordingly, world opinion, making every allowance for the necessity of a thorough study of the situation and for the practical and contradictory difficulties, has set February, 1932, as the utmost limit of time when a sincere attempt must be made to reduce drastically existing armaments, which are, as a whole, as great as those of 1914.

We have, it is asserted, improved the machinery of peace. There is to-day a stronger will to peace. Doubtless these assertions are correct, whether they are applied to peoples or to governments. But it is time that some earnest were given of their authenticity. We cannot at the same time preach peace and prepare for war. Disarmament has become the touchstone of peace. If at last we consent to disarm in some degree, the peoples will believe in peace. But if we decline to disarm in any degree, belief in peace will be shattered.

That is the plain fact. Our professions are now to be tested. No excuses will suffice, no arguments will get us out of that dilemma. Germany, not illogically, says that if there is no disarmament, then the world is not at peace, and in a world where peace is not assured it must be accorded the same rights as others to defend itself. Italy is likewise anxious to put the issue to the proof, and is ready to reduce if others will reduce. The English-speaking countries are also impressed with the necessity of postponing disarmament no longer. France calls for no further delay, but appears apprehensive and not convinced that peace is assured.

No amount of special pleading, then, will avail against the popular instinct which regards early disarmament as the touchstone of peace. If there is a continued reluctance to disarm, it will appear that the various pacts and institutions have brought no real assurances. If, on the other hand, the nations resolve to disarm, the world will be convinced of the sincerity of its rulers. Disarmament has become, and has rightly become, the touchstone of peace, and upon the results of the forthcoming conference will depend whether all that has been done will be considered void, or will be the starting point for further progress.—Christian Science Monitor.

Religion in Period of Depression

WHAT can religion do in a period of depression? First of all, it may refuse to be depressed! Churches may reduce their budgets, funds may diminish, and all the irritating and discouraging elements of financial worry may assail the church. But the church is more than its finances. Christians ought to be able to see something more in life than the gloom of Wall Street. A financial depression ought to be a call to religious faith.

And religion ought to be a minister of sanity and hope. God has not forsaken his world because men have lost paper profits. Nature is doing the best it can for man, and it is time that men act sensibly and hopefully. We have discovered that the world is not as disintegrated as we thought. Poverty, like prosperity, is not national. The church has the great opportunity of driving home the fact of human solidarity and the community of human needs. When men are creditors and debtors one to another, they need to learn that they are also brothers.

The church has the opportunity of showing that civilization must recognize the worth of human beings if it is to succeed. It has no special economic or political program, but it does have in the gospel a power of God unto salvation to those who believe it. At the heart of this message is the fact that God will certainly help men who are brotherly to find an intelligent expression of their brotherliness. We are something more than a world of material wants and animal instincts. Let the church bring God to the world and believe that all things will work together for those who love their God. Faith, hope and love—let the church be the herald of these in a day when credit shrinks hope weakens, and love is not always seen to be the greatest treasure in the world!—Dean Shailer Mathews, in the Church Federation Bulletin.

The Corner for the Shut-Ins

HYMN.

Come, gracious Spirit, heavenly Dove,
With light and comfort from above;
Be Thou our Guardian, Thou our Guide,
O'er every thought and step preside.

• • •

PRAYER.

Teach us Thy way, O Lord, and lead us in the paths of righteousness. Guide us safely amidst the dangers and pitfalls of life's journey, and bring us in peace unto the home which Thou hast prepared for all those who put their trust in Thee. Watch by the sick; enrich the poor with blessings from Thy boundless store, and unto those who mourn grant consolation and hope. Amen.

• • •

SCRIPTURE.

Psalm 32.

• • •

MEDITATION.

Psalm 32:8: "I will instruct thee and teach thee in the way which thou shalt go." The other day we saw a native of India, clad in saffron robe and turban, engaged in the study of an Ontario road-map, under the direction of a passer-by to whom he had appealed for aid. In these days of extensive motor travel most of us have had to seek instruction and teaching in the way we should go. We are not always so anxious to seek Divine guidance as we travel the journey of life, yet such guidance is absolutely necessary if we are to travel in safety. God has made ample provision for the necessary instruction. It is our responsibility to avail ourselves of it.

• • •

HYMN.

Captain of Israel's host and Guide
Of all who seek the land above,
Beneath Thy shadow we abide,
The cloud of Thy protecting love;
Our strength, Thy grace; our rule Thy word;
Our end, the glory of the Lord.

Cover

RED leaves flutter,
Yellow leaves fall.
Brown leaves gather
Along a wall.

Brown leaves huddle
Against the grey
Stones some farmer
Set one way

Between two pastures.
Curled leaves keep
Any wall warm
When winter's deep.

—Frances M. Frost, in "Hemlock Wall."

St. Paul's
Presbyterian Church
D. E. Chenhall, A.R.C.O., Organist.
MINISTER:
Rev. GEO. TAYLOR MUNROE
Kitchener, Ont.
11 a.m.—"THE VISION OF THE GREATER THINGS."
7 p.m.—"A YOUNG MAN'S ESTIMATE OF FAITH."
Sunday School 3 p.m. in all its departments
Wednesday, 8 p.m.: Midweek Service.

ANGLICAN

ST. JOHN'S CHURCH
Rev. R. C. Blagrave, D.D. Rector
Rev. E. R. James
Twenty-first Sunday After Trinity.
CHILDREN'S DAY.
8.30 a.m.—Holy Communion.
Sunday School Teachers' Corporate.
11.00 a.m.—Morning Prayer.
3.00 p.m.—Sunday School and Bible Classes.
7.00 p.m.—Evensong.
The Rector will preach at Both Services.
Children to attend.
Frederick G. Mann Organist and Choirmaster.

ALL SAINTS' CHURCH
Cor. Rubidge and Sherbrooke Sts
Rev. J. D. Paterson, Rector.
8.30 a.m.—Holy Communion.
11.00 a.m.—Morning Prayer.
3.00 p.m.—Bible Classes and Sunday School in all Departments.
4.00 p.m.—Holy Baptism and Confirmation Class.
7.00 p.m.—Evening Prayer.

CHURCH OF ST. LUKE THE EVANGELIST
336 Rogers Street
Rev. G. J. Bousfield, B.A. Rector
Rural Dean of Peterborough.
Services at 8 a.m., 11 a.m., 7 p.m.
Children's Service at 3 p.m.
Corporate Communion for the Sunday School teachers and officebearers, confirmed pupils of the Sunday School.
Holy Baptism by appointment.

ST. GEORGE'S CHURCH
Braidwood Avenue
(Second Street South of Exhibition Grounds).
Rev. J. L. Hughes Rector
9.00 a.m.—Choral Eucharist.
10.00 a.m.—Sunday School.
7.00 p.m.—Mission Service. Church Army Evangelists in charge. Closing Service of the Mission.

ASSEMBLY GOSPEL HALL
Brock Street (near Aylmer).
Order of Sunday Meetings:
Breaking of Bread ..... 10.30 a.m.
Addresses to Children ... 1.30 p.m.
Prayer and Ministry ... 2.30 p.m.
Gospel Meeting ..... 7.00 p.m.
Monday—
The Public is heartily invited.

ROMAN CATHOLIC
St. Peter's Cathedral
Masses at 7.30, 9.00, and 10.30 a.m
Holy Hour, 7 to 8 p.m.

Good sense which only is the gift of Heaven,
And though no science fairly worth the seven.—Pope.

BethanyTabernacle
SERVICES:
10 a.m.—BIBLE SCHOOL.
Rev. Edgar Lorimer, preaching
11 a.m.—Subject: HELP FOR THE DISCOURAGED.
7 p.m.—Subject: BLACKER THAN COAL.
YOU ARE INVITED HERE.
By The
Christian and Missionary Alliance.

The Indian

NATURE'S masterpiece in bronze,
See him stand,
Specter of the country's vanished Borderland.
Redolent of pines that sigh
In the night,
Lithe as birches shimmering,
Touched by light.
Hearing voices that for us
Make no sound;
Holding converse with the sky
And the ground.
Driven back, oppressed, and vanquished,
Still a king;
Owning sun and moon and stars:
Everything!

—Elinor Lennen.

Leaves

NOW in the clear green twilight
Pricked with a yellow star,
The wind lifts up the leaves
That murmur like bells from far.
The stems unclasp and loosen
A colored shower that piles
Along each side of the pathway,
Gold, to light the aisles.

This is summer's sunshine
Stored in the tawny deeps,
Blooming in dusky twilights,
Or smoking in blazing heaps.

—Ruth Langland Holberg.

Though the people should support the Government, the Government should not support the people.—Grover Cleveland.

TheSalvationArmy
Special Revival Services Conducted by Brigadier and Mrs. Ritchie.
Date—Saturday and Sunday Oct. 24-25.
Time: Saturday, 8 p.m.
Sunday, 11 a.m., 3 p.m., 7 p.m.

SUNDAY — A Special Rally Day with the Young People.
Congregational Singing
2 BANDS
2 CHOIRS.
All Are Welcome.

ADJUTANT AND MRS. FALLE Commanding Officers.

GOSPEL HALL
(Corner Water and McDonnel Streets)
TO-MORROW MORNING at Eleven — Commemoration of Calvary.
At Three o'clock—THE SUNDAY SCHOOL AND BIBLE CLASSES.
Seven o'clock—THE PROCLAMATION OF FREEDOM FROM SIN—
Preceded by a SONG SERVICE OF RARE HYMNS.
Come as You Are, and Enter Into All with Joy.

PARK ST. BAPTIST CHURCH
REV. J. L. HARTON, B.Th., Pastor.
11.00 a.m. - - PUBLIC WORSHIP
3.00 p.m. SUNDAY SCHOOL AND BIBLE CLASSES
7.00 p.m. - "HOW READEST THOU?"

Murray Street Baptist
REV. J. H. SUTCLIFFE, M.A., B.D., Minister.
Rev. J. H. Sutcliffe will be the speaker at 11 a.m. and 7 p.m.
Dr. S. J. Graham, Choir Director.
Arthur Collison, L.A.B., A.D.C.M., Organist

THE UNITED CHURCH OF CANADA
TRINITY *The Family Church*
REV. DAVID WREN, M.A., B.D., Minister.
11 a.m.—Sermon Subject:
"THE MUSIC OF THE MORNING TRUMPETS"
3 P.M.—Sunday School and Bible Classes Meet in Reid Street Hall
7 p.m.—Sermon Series:
"CLIMBING THE LADDER OF LIFE."
Rung No. 1—"CASTLES AND DREAMLAND."
A Fifteen-minute Song Service in connection with the Evening Service.
Mr. Maurice Park, B.A., Soloist. Miss Mabel Clarry, Director of Music.
Strangers and visitors will be cordially welcomed at all services.

ST. ANDREW'S UNITED CHURCH
Rev. Charles V. McLean, M.A., Ph.D., Minister.
11 o'Clock and 7 o'Clock — Rev. T. M. Wesley, M.A., of Lakefield.
Sunday School at 3 p.m.
Mrs. Ross A. Williamson, Soloist.
Mr. Thomas Phillips - Choirmaster

KNOX Rev. Wm. McDonald, B.A., B.D., Minister.
Mr. William R. Potter, Organist.
11 a.m.—"THE MYSTERY OF THE MIRACULOUS"
3 p.m.—The Sunday School will meet for worship and Bible Study.
4 p.m.—BAPTISMAL SERVICE
7 p.m.—EVENING WORSHIP will be conducted by REV. A. H. GOING, B.A.
Strangers and visitors are welcome.

ST. JAMES' United
REV. A. E. MOORHOUSE, Minister. MR. F. E. STEVENS, Organist
11 a.m. - - "A GREAT CALL"
3 p.m. - The Church School and Men's Brotherhood
7 p.m. - REV. J. V. McNEELEY, M.A., B.D.
"I was glad when they said unto me, Let us go into the house of the Lord."
Three Interesting Services.

MARK STREET UNITED
Minister: Rev. Chas. D. Daniel.
Leader and Organist, Mrs. W. A. Greenslade.
11 a.m. - - "FIGHT OR FLIGHT"
Junior Sermon—"Colonel Bogey."
2.45—CHURCH SCHOOL and MEN'S BIBLE CLASS
7 p.m. - - "THE ACID TEST"
As Applied to Marriage, Amusement, War, Etc.
COME AT 6.45 FOR THE OPENING SONG SERVICE

GEORGE STREET CHURCH
REV. J. E. J. MILLYARD, Pastor. DAVID R. HOWAT, Organist and Choir Director.
ANNIVERSARY SERVICES
SPECIAL PREACHER at 11 a.m. and 7 p.m.
REV. W. D. SPENCE, B.A.
Of Trinity Church, Kitchener.
MUSICAL PROGRAM:
11 a.m.
Anthem—Te Deum ..... Dudley Buck
Solo—The Heart Worships ..... Gustav Holst
Miss Dorothy Sager.
6.40 p.m. - ORGAN RECITAL:
Sonata No. 3 (Rheinberger) Capriccietto (H. Blair)
Cloister Garth (H. Brewer).
7 p.m.
Anthem—Hear My Prayer ..... Mendelssohn
Solo—One Sweetly Solemn Thought ..... Ambrose
Mr. G. Douglas Carlisle.
TUESDAY EVENING, OCTOBER 27TH—BEGINNING 5.30
ANNIVERSARY FOWL SUPPER
Followed by a Splendid Concert Program.
Admission to both Supper and Concert - Only 50c

Pentecostal Assembly
Of the White Top Tabernacle (Tent) now in
Canadian Legion Hall
Murray Street
EVERY SUNDAY
SUNDAY SCHOOL—10 a.m.
A Class for your Boy or Girl or Yourself.
Come and Enjoy the Lesson with us.
11 a.m.—DEVOTIONAL. Subject: 'SONGS OF SOLOMON.'
7.30 p.m.—EVANGELISTIC. Subject: "PARABLE OF THE MUSTARD SEED."
SATURDAY — GREAT OPEN-AIR SERVICE, with Illustrated Songs (Next Loblaw's on Charlotte Street).

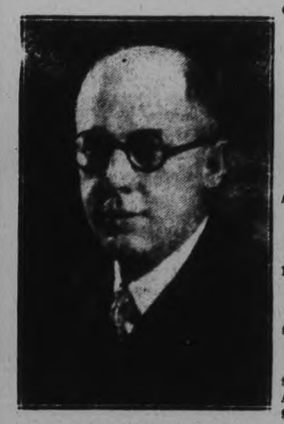

REV. G. A. CHAMBERS, Pastor.

ADVERTISE IN THE DAILY EXAMINER

The Examiner

The Examiner is a member of the Audit Bureau of Circulation

The Daily Examiner, published every lawful evening by The Peterborough Examiner Limited. Office 416 George street. $6.00 per year delivered in City; out-of-town subscribers by mail, $4.00 a year.

Member, Canadian Press, Limited; Audit Bureau of Circulations; Canadian Daily Newspapers' Association

Member Ontario Associated Dailies. I. G. Vatcher manager, Canada Permament Building, Toronto

Sole U.S. Advertising Representative: The Beckwith Special Agency, Inc. New York, Chicago, Philadelphia, Detroit, St. Louis, Kansas City, Atlanta, San Francisco.

Advertising Rates on Application

E. M. GLOVER, Managing Director

PHONES—Editorial, 1601; Business Office, 1600. Private Branch Exchange to all Departments.

SATURDAY, OCTOBER 24, 1931

WORK AND RELIEF.

The suggestion from Attorney-General Price that "where an able-bodied man is given direct relief he should be called upon to do an amount of work somewhat equivalent to the amount of relief given," is one to which Ontario municipalities should give earnest consideration.

Furnishing direct relief may be a necessary step in dealing with the situation, but it is in no sense of the term a solution for the unemployment problem, and it presents a very obvious danger that it may have a demoralizing effect upon the recipient unless he is given some opportunity to work for what he gets.

Even a metropolis like New York is finding it desirable to establish a municipal wood-yard where applicants for relief can be given a work test, and all centres dispensing relief funds would be well advised to follow the Government's recommendation and endeavor to see that useful work is furnished those who have to be assisted.

Municipal councils should keep that angle of the problem in mind, and strive to provide opportunities for those in need of direct relief to make a contribution of labor in return.

It may be a difficult matter to arrange this, but at least it will be well worth the attempt.

OSHAWA'S EXPERIMENT.

The ratepayers of Oshawa are to have an opportunity, most probably at the municipal elections in January, to say by their ballots whether they favor a reduction in the size of the municipal council and a difference in the method by which it is elected.

At present Oshawa is governed by a council of fifteen aldermen, who are elected under the ward system.

It is proposed to substitute a council of ten aldermen elected by the general vote of the whole city, or, in other words, to adopt the same system of municipal government as is in force in Peterborough.

This city's experience would go far to show that the citizens of Oshawa would be making no mistake in voting for the change.

Ten aldermen can handle their responsibilities just as easily and probably more efficiently than fifteen, while the election of members of the council by general vote rather than under the ward system usually results in aldermen of superior calibre being chosen.

Peterborough has had experience under both methods, and the absence of any agitation to return to the ward system is the best possible proof that the present plan is giving general satisfaction.

HERE IS A NEW ONE.

In regard to the protection of pedestrians at street intersections, an Examiner reader comes forward with an entirely new suggestion.

Apparently most motorists do not care to be bothered by stop signs, electric signals or anything of the sort, he says in effect, so why not let them do as they like at the intersections?

To protect the pedestrians he suggests that the lights be moved from the corner and placed a short distance away from the intersection where they could be operated so as to let the man on foot get across the street in safety.

In other words, the cars would have to stop before crossing these safety zones in order to let pedestrian traffic across, but on reaching the intersections the motorists could make their own rules—as many of them seem to want to do in any case.

There is at least the merit of novelty in that proposal, and as it would give drivers a chance to tear across intersections at their own sweet will, it might compensate motorists for the inconvenience of having to stop at the safety zones.

The pedestrian at any rate would get a break, which he is not always certain of under the present arrangement.

THE COST OF THE HIGHWAY.

The decision of the Ontario Government to take over the Tweed-Perth section of No. 7 highway and to assume the full cost of this 70 miles of highway has naturally aroused other counties not similarly favored.

If three counties along the highway are to be relieved of sharing in the cost of the Ottawa-Sarnia road, why should other municipalities have to contribute 20 per cent.? is the question that is being raised by the counties that have not been included in this early Santa Claus gift from the Ontario Government.

Ex-Warden W. A. Anderson calls attention to this situation in a very interesting communication to The Examiner, coupling with his review of the case the suggestion that a public meeting should be called to press for similar relief in the case of Peterborough County.

His views will doubtless be echoed by rural ratepayers whose tax bills are already crushing, and who can see no reason why three counties along the route of No. 7 highway should be favored at the expense of other municipalities.

More will likely be heard of this question in the near future.

EDGAR WALLACE.

Announcement that Edgar Wallace is a candidate for a seat in the British House of Commons will be received with peculiar interest by many readers of Edgar Wallace fiction. British parliamentary politics is a puzzle to most people; if anybody is able to clear up whatever mystery there is, this candidate is the man. The author of "The Fourth Plague," "The Secret House," "The Council of Justice" and "The Man Who Bought London," not to mention numerous other books and plays, should be able as a back-bencher, a Lloyd George Liberal, a supporter of the (present) Opposition, to work out something readable and snappy.

Of one of his stories, "The Devil Man," Wallace once said it took him four years to collect his facts, four months to construct the plan, and four days to write the book. In Parliament he may find this process reversed; he might make in forty minutes a speech that would take forty days to explain and forty years to understand, and then be not so clear after all. His literary practice of bringing the villain to book toward the last chapter is in violation of the basic principle of parliamentary forensics, which requires that each particular villain must be properly tagged and labelled from beginning to end.

In a burst of confidence, Mr. Wallace once said that in a busy day he wrote two short stories, a racing article, attended a full rehearsal of a play and made a luncheon speech. He asserted that when interested he was able to dictate 1,200 words in twenty minutes. He said that in the busiest day he could recall he wrote an article of 36,000 words, summarizing events of the world war. In the light of that record, it may appear that, after all, he is wasting his talent trying to represent one constituency; he should syndicate himself and stand for at least half a dozen. He could even be a one-man Parliament all by himself.—St. Catharines Standard.

GOOD THING FOR NO. 7.

The announcement that No. 7 highway is to be extended from Madoc to Perth, there to connect with highway No. 15 to Ottawa, is good news. One of the troubles with No. 7 for some has been that it seemed to lack finality in the matter of destination. In a general way folk knew that it passed through Stratford and went on toward Kitchener, Guelph, Georgetown and Brampton, but it seemed to peter out some place north and east of Toronto.

With the completion of the road from Madoc to Perth No. 7 will become identified as the main road from Sarnia to Ottawa. In a general way it comes from Sarnia to Elginfield, St. Marys, Stratford, Kitchener, Guelph, Georgetown, Brampton, Woodbridge, Thornhill, (where it travels 1¼ miles north on Yonge street of Toronto) to Langstaff, Brooklin, north to Sunderland and west to Lindsay, Peterborough, Marmora, Madoc. The new link of 70 miles between Madoc and Perth will go through a lake district which has hardly been touched by tourist travel, and we imagine that right in there, in the Rideau Lake tract, should be a splendid piece of territory to attract those who delight in outdoor life of the more rugged variety. From Perth the highway will connect with No. 15, which is the existing road reaching from Kingston to Ottawa, the capital of the Dominion.

We believe that No. 7 highway, once established as the connecting link between Sarnia and Ottawa, should be a popular route. It will give the tourist a splendid opportunity to see a cross-section of Ontario under favorable auspices. Between St. Marys and Kitchener there is a series of hills, ups and downs that make delightful motoring; on the route are pleasant cities and towns and villages, and a panorama of agricultural development equal to anything which the Province has to offer. Add to that the Rideau Lakes district and a direct connection with Ottawa, No. 7 will have a great deal to offer to the tourist who wants to see a representative portion of Ontario. And it is a fact that there are many in this district, apart from tourists, who will be attracted to explore the eastern portion of No. 7 when the new connections have been completed.—Stratford Beacon-Herald.

MORE INTERFERENCE.

Members of the Women's Christian Temperance Union, in session at London, have passed a resolution asking investigation, by a commission, of "the unseemly conduct in the streets of Windsor during the recent convention of the American Legion in Detroit."

Why is it that so many out-of-town people are always worrying about Windsor's morals? Surely men and women can find plenty of things to take their attention in their own home towns without pushing their noses into the affairs of Windsor, as did, for instance, the Hamilton Ministerial Association a week or two ago.

There will be no commission investigation of the "unseemly conduct in the streets of Windsor," for the excellent reason that Windsor, principally concerned, is not asking for an investigation. More than that, unseemly conduct, if it existed at all, was at a minimum during the Legion meeting. The London resolution infers a terrible state of affairs in Windsor during convention week. As a matter of fact, it wasn't anything like that. We had something like 50,000 visitors and the city was tickled to death to entertain them. Everybody had a good time, a great deal of money was spent locally and no harm resulted. A large amount of liquor was sold, it is true, and some persons naturally became intoxicated. To insinuate, however, that the Windsor end of the convention was nothing but a drunken brawl, is to get a long way from the fact. The people of Windsor and district saw the convention at close range and they were not at all disgusted.

We appreciate the good work the W.C.T.U. has accomplished in its lengthy career, but we think the provincial convention should have been a great deal more conversant with the Windsor situation than it evidently was before passing such a drastic resolution.—Border Cities Star.

EDITORIAL NOTES AND COMMENT.

Judging from recent police court cases, the making of moonshine will soon have climbed into the luxury class.

It is easier to prescribe remedies for the cure of the present economic problems than it is to put them at work. Resolutions never yet gave a man a job or raised the price of farm products.

Summer is not so far away. The House of David baseball team is already seeking to arrange a game here next season.

With the Privy Council getting an assist on the play, Toronto has scored a record by being the first municipality to get some money away from the Ontario Government.

Doubts are now expressed as to the accuracy of the unemployment registration conducted some time ago. Unquestionably there were many repeaters, transients registering at half a dozen points.

News of Our Own Village

Our esteemed former fellow citizen, Judge Joe Wearing, who is doing well on the bench up London way, west of here, was busy shaking hands in the berg this week.

Many villagers has been short on their meals this week, the fraus being down to the Homemakers' School in the Orpy House, sponsored by this enterprising sheet.

Geo. Gordon was among the Grits who gathered at London, west of here, this week, to hear Mitch Hepburn and Billy King and to refuse to hear Harry Sifton.

A flyin meet is scheduled for these parts over the week end at Ham Burnham's flying field, just to the west of the village. Life is just 1 thing after another here these days.

Librarians from far and near come together here Tues., and some of the village men of letters give them quite a talk, your scribe hears. Nice work, Judge. Ad and Fred, say we.

The village hockey teams aint started training as yet, the lads as usual having to wait until the canal freezes over, if ever.

Life is normal round the village ice box now the Welsh Brothers having moved their horses and cattle to Ottawa, east of here. Bum steers oughn't to be a novelty down there, many opine.

So far this week Geo. Henry's Government aint sliced any more off the village unemployment relief scheme, your scribe is glad to report.

Another industry in these parts seems to have hit on tough days. The moonshine business is likely to pass up dividends this year, owing to a bunch of mounted police fellows being busy hereabouts.

—F. D. C.

Voice of the People

Letters to be printed in the Voice of the People column must be received at The Examiner Office on the day before it is desired to have them inserted.

BREAKING SUNDAY

To The Editor of The Examiner,

Dear Sir,—That this world is in a chaotic state is known by all thinking people. Great crops, wonderful machinery and yet vast numbers near starvation and wars and revolutions imminent.

Can you wonder at this? The Christian nations lead the world, but if we were really Christian, this wonderful earth would be a heaven.

One of the marks of Christian nations, as of Christians, is that they keep the Sabbath that day advanced from Saturdady in commemoration of our Lord's triumph over death and destruction, and set apart firstly for worship, secondly for rest and thirdly for recreation, at once the protection and salvation of the worker.

Our Anglo-Celtic-Saxon people have been the stronghold of the Sabbath. What a battle the sanctity of the day is having. If we remove ourselves from the protection of Almighty God, it can only be because of our own unbounded self-assurance and we can take the consequence.

About a year ago, the great airship waited until Sunday to begin its journey. Disaster and loss of 150 lives occurred shortly after.

Sincerely yours,
Joseph S. Bell.

PROVINCIAL HIGHWAY NO. 7

To The Editor of The Examiner,

Dear Sir,—Last Tuesday morning, Toronto papers heralded the announcement of a million dollar relief scheme from the office of the Minister of Highways of Ontario.

The 70 miles from Madoc to Perth are to be constructed to complete Highway No. 7 from Sarnia to Ottawa.

This 70 miles cannot and will not be completed for $3,000,000, and the counties of Hastings, Lennox and Addington, Frontenac and Lanark are not to contribute the usual 20 per cent, which would be $600,000 for the five counties.

On March 13th, 1929 during the debate on the Budget in the Legislature of Ontario the writer asked the Hon. Geo. S. Henry not to take over that part of Highway No. 7 in Peterborough County from the city of Peterborough to the Hastings County boundary until the Government was prepared to bear the full cost of the work. At the same time I drew the attention of the minister to the fact that as the Highway was projected further east it would pass through miles and miles of country where no tax collection for the construction of it would be possible. A large part of that area is of so little value taxes are almost nil.

Hon. Mr. Henry did take over and commence altogether unnecessary construction in Peterborough County in so far as PePterborough County farmers are concerned and up to the present time the County of Peterborough has not been assured that it will not be asked for 20 per cent of the cost of the work on this highway.

When completed from the city to the east side of Peterborough County the cost will not be less than $1,400,000 and 20 per cent will mean $280,000 plus interest, at any rate not less than $300,000 more taxes for the county in the next few years.

Has the Hon. Leopold Macauley seen the light, and started out to do that which should be done—the province pay the whole cost of provincial highways? Or is it only to apply to these five counties? Surely if $600,000 is to be clipped off the taxes of the ratepayers of these five counties, the $300,000 should not be charged to Peterborough County.

The time has arrived for the farmers of Peterborough County to get together and demand that their representatives request the Hon. Minister of Highways of Ontario to make a pronouncement to the effect that Peterborough County will not be asked to contribute to Highway No. 7, from the city to the Hastings County boundary. This road building business under preseNth methods is piling up on the farmer too fast—first like all others who use motor vehicles, he pays his gasoline tax. Then, he pays 20 per cent of the cost of the road whether he even uses it or not, and here let me say that this 20 per cent and the 20 per cent the cities have paid on small portions of the highways near the different cities is about all that has been paid on the Provincial Highways.

So in addition to his gas tax, his highway t...; he is continually having the Government of the province of Ontario borrow against his property for the 80 per cent which the province was supposed to be paying for the roads.

The total borrowings for the people of Canada by their Governments and municipalities, have mounted to a total so great, that were the share outstanding against a farm, to be collected, it would be as great or greater than could be realized from the sale of the farm.

Unemployment! People poor! Why? The whole of the production of gold from the gold mines of Canada about $50,000,000 a year is being conscripted by the Dominion Government to pay interest on a $1,000,000,000 of debt the Dominion and the provinces of Canada owe in New York, and the interest must be paid in gold.

And we borrow a few more millions to build more high priced roads so we can all become poorer. Sending more gold to New York to pay more interest on more debt. And they call it relief. Is it time to stop? If it is not, then it is time the farmers drew the line at paying taxes for provincial highways. The gasoline tax and the credit against his farm is surely enough for him to put up with. I would suggest that the Warden of the County of Peterborough call a public meeting of ratepapers at the county buildings in the near future, to give the farmer a chance to say whether he wants to continue to pay for provincial highways when the five counties immediately east of Peterborough are to have 70 miles of road without being directly taxed for it.

Taxes in Peterborough County are up about 14 per cent from 1930 and when the whole cost of the road from Peterborough to Marmora has been determined this one item will be as great as the taxes for 1931 are. When the Hon. Mr. Macauley has a $1,000,000 to spare to shorten the distance from Toronto to Ottawa a few miles and lets five counties out, of their share; ($600,000) it is time for Peterborough County to make a solid stand against the paying of $300,000.

Sincerely yours,
W. A. Anderson.

BONZO - - - - - by Studdy

PRODUCE GRAIN, CATTLE,

TORONTO PRODUCE

TORONTO, Oct. 24—Trading in butter on the local market was not very active this week, and with continued good weather and good pasturage stocks were of sufficient size to cause dealers some concern. There were reports of sales to outside points, but there was no news of shipments to the United States. Some local dealers were of the opinion that business would be better in the near future, due to the fact that buyers for large organizations had not overstocked during the past few weeks. Prices governing sales in the city and to outside points were steady with last week's levels at 20c to 20¼c for No. 1 and 19c to 19¼c for No. 2 creamery solids.

Cheese Higher

Brokers' prices for new cheese were unchanged at 11¾c for large, 12c for twins and 12¼c for triplets, and trading was slow. Wholesalers' prices to the trade were higher than last week for both old and new makes, old cheese being quoted at 18c for large, 18¼c for twins, 18½c for triplets, and 20½c for Stiltons, with new cheese at 13¼c for large, 13½c for twins, 13¾c for triplets and 15¾c for Stiltons.

Eggs

Prices to country shippers for ungraded eggs, delivered, cases returned, were slightly higher than last week and quotations to retailers were up 2c per dozen, but prices for graded eggs at the end of the week were about 5c per dozen better than last week-end. The demand for fresh supplies was strong, but receipts were very light and brokers and wholesalers were moving considerable quantities of storage supplies, especially the latter.

Prices

Country shippers were offered 40c for extras, 35c to 36c for firsts, 26c to 27c for pullet extras, and 20c for seconds, delivered, ungraded, cases returned. Retailers were quoted extras, in cartons, at 49c; extras, loose, at 47c; firsts, loose, at 42c to 43c, and seconds, loose, at 25c per dozen, also storage eggs at 30c for extras, 28c for firsts and 23c for seconds. Brokers sold fresh eggs at 46c for extras, 39c to 40c for firsts, and 21c to 22c for seconds, graded, and in free cases, and candled out-of-storage supplies at 27c for extras, 25c for firsts, and ordinary storage stocks at 25c for extras and 23c for firsts.

MONTREAL PRODUCE

MONTREAL, Oct. 24 — For the first time in months spring wheat flour prices were advanced 10c a barrel here yesterday, due to recent upturns in the wheat markets. First patents were quoted at $4.70, second patents at $3.90, and bakers' patents, or straight, at $3.80 per barrel, less 10c for cash.

The domestic demand for flour is fairly good; the advancing wheat markets bring in an inproved inquiry. Export sales for the past week were not as good as the previous week, but were fairly large.

Winter wheat flour, which has already been advanced twice this months, ruled steady. Carlots were quoted at $3.80 to $3.90 per barrel, while broken lots were $3.20 to $3.40 per barrel.

The millfeed market continued firm, due to sustained export inquiry from both the United States and overseas.

CHICAGO GRAIN

CHICAGO, Oct. 24.—Big export sales of United States Government sponsored wheat, together with curtailed estimates of domestic winter wheat seeding, gave a hoist to all grains yesterday. Broad general buying took wheat prices to about 10½ cents a bushel over recent bottom figures. As much as 2,000,000 bushels of Federal Farm Board wheat was estimated to have been disposed of to exporters, and the farm board was also credited with having sold wheat to Liverpool direct.

Wheat closed strong at virtually the day's top level, 1⅝ to 2⅜c above Thursday's finish; corn ½ to 1⅝ up; oats ¼ to ⅝c advanced, and provisions unchanged to 5c off.

LIVERPOOL QUOTATIONS.

LIVERPOOL, October 24.—Closing quotations were as follows:

Wheat, spot, No. 1 Manitoba, 71⅜c.

Hams, long cut, 12 to 16 lbs., 96s.

Short cut, 12 to 14 lbs., 83s.

Extra skinned, 88s.

Picnics, 5 to 8 lbs., 51s 6d.

Bacon, Cumberland cut, 32 to 40 lbs., 60s 6d.

Canadian Wiltshires, 94s.

Clear bellies, 14 to 20 lbs., 52s.

Long clear middles 28 to 35 lbs. 69s.

Short clear backs, 20 to 25 lbs. 64s.

Shoulders, square, 12 to 16 lbs. 50s 6d.

Lard, prime Western, in tierces 53s.

American refined in boxes, 36s.

Cheese, Canadian finest white and colored, new 70s.

Linseed oil raw, 21s.

Petroleum, No. 1, 10d; No. 2, 11d.

Rosin, types "F" and "G" 15s 6d.

Turpentine, spirits, 36s 9d.

WINNIPEG GRAIN.

WINNIPEG, October 24. — Short covering on a report that winter wheat acreage in the United States will be reduced 16 per cent. caused wheat prices to surge upward in the waning minutes of the wheat market here yesterday. Prices at the close were 1¼ to 1⅝ higher than Thursday's finish. October closed at 60⅝ up 1¼, November at 60¼ up a like amount, December at 59⅝, and May at 62½. Each up 1⅛ to 1⅜.

Belief that a statement by the Farm Board to be issued to-day would show larger sales than anticipated also had a bullish effect.

Traders who had taken the short side and liquidated their holdings earlier in the day due to disappointing export trade, joined in the scramble for supplies and give impetus to the upward movement.

Foreign markets displayed a firm tone. Shipments of wheat from Australia this week amounted to 1,714,000 bushels of which 1,247,000 bushels went to non-European countries. The new crop is estimated at 174,000,000 bushels, compared to 215,000,000 bushels last year.

There was no feature to the cash wheat and coarse grain trading. Prices generally were unchanged.

Futures:

Wheat—	Open	High	Low	Close	Prev Close
Oct	59⅛	60⅞	58¾	60⅜	59⅛
Nov	59	60⅝	58¼	60¼	59
Dec	58¾	60	57⅞	59⅝	58¼
May	61½	63¼	60½	62⅞	61⅝
Oats—					
Oct	32⅝	33¼	32¼	33¼	32⅝
Nov	32⅛	33⅛	32¼	32⅝	32⅜
Dec	30⅞	31⅝	30⅝	31½	30⅞
May	32¼	32⅝	31⅝	32⅝	32¼

Norwood Company Buys New Machine

NORWOOD, Oct 24 (Examiner Correspondence). — The Norwood Milling Co. has recently purchased a 100 horsepower Marshall oil engine through the Lister Co., Toronto. This engine weighs over ten tons and is twelve feet ten inches long, five feet six inches wide and six feet eleven inches high. The fly wheel is five feet six inches in diameter and will possess a speed of 275 revolutions per minute. The cost of this engine will be between seven and eight thousand dollars and is made in England and will be the largest industrial instalation of its kind in Canada. The engine will burn fuel oil and will have two cylinders. The cost of operation is claimed to be very low and much less than hydro-electric power which the company has been using. With this very latest milling equipment and a low power cost which this new engine will give, the Norwood Milling Company expects to be in a very favorable position for business in the near future. This plant is already giving employment to several men.

Couple Celebrates 45th Anniversary

CAMPBELLFORD, Oct. 23.—Mr. and Mrs. H. S. Nix, of Menie, celebrated their 45th wedding anniversary on Sunday, when friends from Stirling, Brighton, Wooler and Bloomfield were present to join in the celebration of the happy event and to congratulate them.

Two sons and one daughter were born to Mr. and Mrs. Nix, two of whom are living and are Mrs. John Allison, of Baulter, Ont. and Clayton, of Brighton. There are also two granddaughters and one grandson.

IN DAYS GONE BY

Items Taken From Old Fyles of The Examiner

OCTOBER 24, 1921

Ex-Emperor Karl of Hungary has been given 48 hours to leave Austria as he attempts to seize his former throne....William Cowie, Simcoe street, died yesterday from injuries sustained when he fell off a ladder....Great crowds attended the funeral services of Dr. J. V. Hayes this morning.

OCTOBER 24, 1911

Four thousand people were killed in the Italian bombardment of the Turkish fort, Benghazi, during the past week....The widow of the late Hugh Darke is claiming $10,000 damages from the local C.G.E. plant ....A huge gathering attended the conference of the Young People's Societies of the city in St. Andrew's Church yesterday....With about 600 men working in the woods north of Peterborough, there is a demand for more....Philadelphia defeated the New York Giants 4 to 2 in the third game of the World Series yesterday at Shibe Park.

OCTOBER 24, 1901

The annual Rifle Match of the Peterborough Rangers is being held at the Ranges to-day.... Police warn local citizens that they are liable to arrest for crossing railway tracks against the flagmen's signals.... Fred Clark reports $200 worth of furs stolen from his store this morning and he takes three raw eggs before every speech to protect his voice....The Schubert Symphony Club, composed of men and women of international fame, will be at Bradburn's Opera House on Monday night only.

District Churches

AT SPRINGVILLE

Springville W.M.S. observed their annual thank offering service on Sunday evening, October 18, with Rev. Mr. Kemp of Havelock in charge. The Scripture reading was taken from Psalms 103 and II Chronicles 7. The sermon was in keeping with the occasion, the theme being Thanksgiving. Mr. Kemp clearly illustrated by common examples the sin of ingratitude and stated that if the church has lost its power it is because it has lost its gratitude to God.

Beautiful solos, rendered by Miss M. Wolstenholm of Peterborough and Mr. B. Preston of Springville added to the impressiveess of the service.

The number of persons receiving Poor Law relief in England and Wales is decreasing.

Today's Cross-Word Puzzle

By EUGENE SHEFFER

10-24

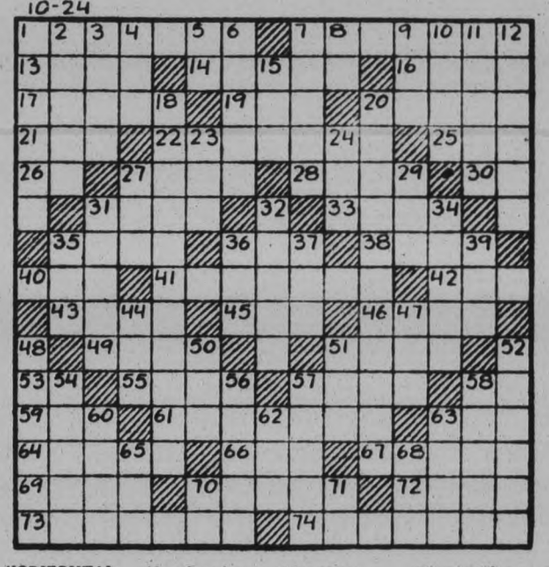

HORIZONTAL
1—passage
7—contrivance for cooking
13—wander
14—a conduit
16—to sharpen
17—prepares for publication
19—wide, shallow vessel
20—plant ovules
21—plat of ground in garden
22—divide into three parts
25—speck
26—observe
27—brought up
28—manufactured article
30—you and I
31—priority
33—saucy
35—end of hammerhead
36—knock
38—nigh
40—to equip
41—searching uncertainly
42—play on words
43—bring into subjection
45—lair
46—large woody plant
49—glass in optical instrument
51—burn partially
53—an exclamation
55—indigenes
57—metrical composition
58—myself
59—track worn by wheel
61—an assigned location
63—permit
64—accumulate
66—strike gently
67—begin
69—venture
70—cut
72—pernicious
73—penetrated
74—happy

VERTICAL
1—the soprano
2—place where cattle are collected
3—greedy
4—open fabric
5—exists
6—lukewarm
7—invigorate
8—either
9—that girl
10—furnished with pedal digits
11—bestow permanent income upon
12—supported
15—had existence
18—unfamiliarity
20—fortifies
23—a color
24—head covering
27—insect
29—earlier than
31—lawful
32—shrub used in pickling
34—small candle
35—cavity in the ground
36—a bar
37—a fastening
39—an herb
44—human beings
47—butt
48—to assailed
50—put
51—act in loving way
52—courage
54—pertaining to man
56—noted the time of
57—one who plays on wind instrument
58—earn
60—sour
62—game of marbles
63—melted rock
65—comprehend
68—golf mound
70—that man
71—execute

Herewith is the solution to yesterday's puzzle.

Copyright, 1931, King Features Syndicate, Inc.

FINANCIAL AND MINING REVIEWS

TO-DAY'S QUOTATIONS

QUOTATION COMPLETE TO 2.30

Toronto Stocks.

Biggar & Crawford

	High	Low	Close
C. Res.	225	..	..
Coast Copper	3006	..	..
Dome	1045	..	..
Falkonbridge	100S	..	..
Hollinger	610	..	..
Hudson Bay	330-45	..	..
Howey	32	..	..
Lake Shore	2950	2900	2900
McIntyre	193B	..	..
Mining Corp	130	125	130
Big Missouri	10	..	..
Noranda	1650	1590	1625
Premier	57B	..	..
Sherritt Gordon	55	..	..
Teck-Hughes	575	570	575
Vipond	55	..	..
Wright-Harg.	297	295	297

Toronto Mining.

Biggar & Crawford

	High	Low	Close
Abitibi	3	....	....
Con Bake	8¼	....	....
Br Am Oil	10	....	....
C P R	17	....	....
Can Malt	10¾B	....	....
Dom Stores	20	....	....
Ford	14⅜	14½	....
Walk G and V	3½	....	....
Int Nickel	11¼	11⅛	11⅛
Int Util 'A'	22	....	....
Imp Oil	11⅜	11¼	11¼
Loblaw	11	10¾	11
Massey-Harris	2⅛	2	2
Int Pete	11½	....	....
Service Stations	6½	....	....
Sup Petro	17	....	....
C Vinegar	16	....	....
Steel of Can	21⅜	....	....
Brazilian	13⅛	13	13

NEW YORK STOCKS.

Biggar & Crawford

	High.	Low	Close
Allied Chem.	89¾	88¼	89¾
Amer. Can	89¾	86½	87⅞
Amer. For Power	18	17	18
Amer. Radiator	9⅜	9⅛	9⅛
Amer. Smelt. A.	27½	27¼	27½
Amer. Roll. Mills	13¾	..	..
Amer. Tel & Tel	141⅜	140½	141⅜
Anaconda Cop.	18⅜	18⅛	18⅜
Atchison	114	112	114
Balt & Ohio	37½	..	..
Beth. Steel	27⅞	26⅞	27⅝
Borden's	48	47⅝	47⅞
Briggs	11	10⅜	11
Byers, A.M.	21¼	20⅝	21
Canada Dry	20½	20¼	20¼
Can. Pacific	14⅞	..	..
Chrysler	16	15½	16
Col. Gas	22⅜	..	..
Com. Solvents	12⅞	..	..
Cons. Gas	75⅞	75¼	75⅞
Dupont	60¼	59¼	60¼
Elec. B. and S.	22½	23⅜	22½
Fox Films	8⅞	8⅛	8⅞
Gen. Asphalt	16⅜	..	..
Gen. Electric	32⅜	31¾	32¼
Gen. Foods	37¼	37½	37½
Gen. Motors	27⅛	26⅝	27
Gillette	16¾	16½	16¾
Goodyear Tire	26	..	..
Houston Oil	31	30½	31
Hudson Motors	10⅛	..	..
Int. Nickel	10¼	10⅛	10¼
Int. Tel. & Tel.	19	18¾	19
Johns-Manville	35¼	35	35
Kennecott	16	—	—
Mack Truck	21¾	21½	21¾
Mont. Ward	15⅞	15⅛	15⅞
Nash Motors	20	—	—
Nat. Cash Reg.	18¾	18½	18½
N. Y. Central	57⅜	56½	57⅝
Pack Motors	5	—	—
Paramount-Pub.	14⅞	14¼	14⅜
Penns	33	32¾	32¾
Radio Corp.	14⅜	14⅛	14⅜
Radio K. Orph.	9	8⅞	9
Sears-Roebuck	44	43	44
Simmons Bed Co.	14¼	13¾	13¾
Sinclair Cons. Oil	7¼	7⅛	7¼
South. Pacific	53½	53¼	53¼
Standard Brands	15⅜	..	..
Std. Oil of N.J.	34¼	33⅞	34⅛
Studebaker	12	..	..
Stewart-Warner	7½	7	7½
Texas Gulf	28¼	..	..
Texas Corp.	19¼	19⅛	19⅛
Timken Roll. B.	25	..	..
Union Carbide	37⅞	37⅛	37⅞
Union Pacific	116	115	116
United Corp.	15⅛	14⅞	15⅛
U. S. Steel	71¾	70⅛	71⅛
Vanadium Corp.	22	21¼	22
Westinghouse	49⅞	49¼	49⅜
Woolworth	57¾	55⅝	57¾

WHEAT

Chicago

	Dec.	May
Open	54⅞	57⅝
Close	54⅜	59⅝

Winnipeg

	Oct.	Dec.	May
Open	60⅝	60	63⅜
Close	61⅜	61¼	64⅛

Liverpool

Due—1½-1⅝ higher.
Close—1⅜-1⅝ higher.

GAINS SHOWN CHICAGO CURB

New Developments Looked for With American Government Holding Report.

4 1-2 CENT ADVANCE.

(By John P. Boughan, Associated Press Market Editor.)

CHICAGO, Ill., Oct. 24.—Suggestions are numerous that the forthcoming official report on American government-sponsored holdings of wheat is likely to prove a bolt out of the blue. Some trade authorities indicate that the amount of such wheat now available for export is less than 100,000,000 bushels, a quantity well below any estimate heretofore accepted. Talk is also current that the world's carry-over of wheat on July 1 next will be probably 200,000,000 bushels less than was the case in 1931, and may be much smaller still should anything serious happen to the new Argentine or Australian crops.

Compared with one week back, wheat this morning showed 2¾-4⅜ cents a bushel advance with corn 1¾-2⅝ up, oats at 1⅛-1⅜ gain, and provisions higher by 12 to 40 cents.

Notwithstanding the wheat market had recovered about 10½ cents from recent low levels, it was yet comparatively near to-day to the bottommost figures in a great many years. Wheat experts say that even with 10½ cents a bushel recent advance, the producer is not getting anywhere near what it costs to raise the grain.

Unsatisfactory husking returns are being received from some of the largest corn producing areas in the chief commercial states. On the other hand, new corn is already moving in fair volume to terminals. The oats visible supply is only about half as large as a year ago, and rural holders show little disposition to sell.

Provisions keep readily in tune with general uplifting factors.

When seven-year-old James Ashcroft fell on the live rail of an electric line at Aintree, England, two men tore wooden pailings from a fence, pushed them under the boy, and threw him to safety.

ARSENAL BEATS

(Continued from page one)

Brighton & H. A. 2, Reading 0.
Bristol Rovers 2, Exeter City 4.
Clapton Orient 1, Thames 1.
Crystal Palace 1, Luton Town 1.
Mansfield T. 2, Northampton T. 0.
Norwich City 1, South-End U. 1.
Queen's Park R. 1, Coventry C. 1.
Swindon Town 2, Fulham 2.
Torquay U. 1, Brentford 1.
Watford 3, Cardiff City 0.

Third Division—Northern Section.

Accrington S. 5, Hartlepools U. 0.
Carlisle U. 0, Darlington 2.
Crewe Alexandra 4, Halifax T. 3.
Doncaster Rov. 1, Gateshead 2.
Rochdale 0, Walsall 1.
Rotherham U. 0, Lincoln City 1.
Southport 1, New Brighton 0.
Stockport 0, Chester 0.
Tranmere Rovers 2, Hull City 2.
Wrexham 5, Wigan Borough 0.
York City 1, Barrow 0.

SCOTTISH LEAGUE.

First Division.

Airdrieonians 0, St. Mirren 2.
Celtic 4, Ayr United 2.
Cowdenbeath 1, Motherwell 5.
Dundee U. 0, Leith Athletic 0.
Hamilton Acad. 1, Rangers 2.
Hearts 3, Dundee 1.
Kilmarnock 2, Falkirk 1.
Morton 0, Clyde 1.
Partick Thistle 0, Third Lanark 0.
Queen's Park 1, Aberdeen 3.

Second Division.

Alloa 3, Armadale 2.
Bo'ness 2 Hibernians 2.
Brechin City 1, Albion Rovers 1.
Dumbarton 2, Dunfermline A. 1.
East Fife 7, King's Park 1.
East Stirling 4, Montrose 1.
Forfar Athletic 3, St. Johnstone 1.
Queen of South 2, Arbroath 2.
St. Bernard's 4, Edinburgh City 2.
Stenhousemuir 3, Raith Rovers 3.

RUGBY LEAGUE.

Barrow 18, Widnes 9.
Bradford Northern 7, Rochdale 20.
Broughton Rangers 24, St. Helen's 12.
Dewsbury 15, Hunslet 16.
Featherstone Rovers 15, Wakefield Town 17.
Halifax 11, Swinton 7.
Hull Kingston Rov. 7, Salford 17.
Keighley 19, Batley 4.
Leeds 10, Huddersfield 12.
Leigh 9, Castleford 7.
Oldham 33, Bramley 4.
St. Helen's Recs. 21 Hull 7.
Warrington 13, York 5.
Wigan 18, Wigan Highfield 6.

RUGBY UNION.

Combined Durham-Northumberland 0, South African 41 — at Sunderland.

COUNTY CHAMPIONSHIP.

Cornwall 14, Somerset 23 — at Redruth.
Cumberland 9, Cheshire 10 — at Workington.
Devon 26, Gloucestershire 11 — at Exeter.

LEAGUE GAMES.

Blackheath 3, Cardiff 8.
Harlequins 20, Guy's Hospital 9.
London Scottish 3, The Wasps 8.
Old Merchant Taylors 9, Old Blues 11.
Rosslyn Park 9, Old Alleynians 33.
St. Bart's 5, Coventry 11.
Aberavon 17, Abertillery 3.
Bath 9, London Welsh 8.
Bristol 11, R.N.E. College 8.
Cambridge University 8, Richmond 13.
Devonport Services 28 London Hospital 6.
Gloucester 15 U.C.S. Old Boys 8.
Leicester 13, Northampton 10.
Llanelly 14, Neath 3.
Moseley 6, Blackheath 9.
Newport 3, Swansea 11.
Oxford University 13, Portsmouth Services 21.
Pontypool 19, Penarth 8.
Edinburgh University 0, Glasgow Academicals 25.
Heriotonians 6, Watsonians 9.

CANON LAPOINTE VERY ILL.

OTTAWA, Ont., Oct. 24 (C.P.)—Very Rev. Canon Lapointe, prominent member of the Roman Catholic clergy of Ottawa diocese, is in a critical condition in hospital. At his own request, the last rites of the Church were administered Friday by Archbishop J. G. Forbes.

WALL STREET ENDS WEEK IN QUIET TRADING

Tinge of Bullishness Makes Itself Felt During Later Trading.

LARGE TURNOVER

(By Claude A. Jagger, A. P. Financial Writer)

NEW YORK, N.Y. Oct. 24.—Security markets ended the week quietly but with a tinge of bullishness to-day.

The stock market was dull until the last half hour. Speculative interest was kept alive by the bidding up of a few of the merchandising and specialty issues. Most of the net gains were fractional, but a few shares were pushed up 1 to 4 points. The turnover was about 800,000 shares for the two-hour session.

The foreign issues featured the bond market rising moderately, possibly in expectation of a constructive international program eventually developing out of the conversations between Premier Laval and President Hoover.

'Commodities maintained their recent gains well, in spite of weekend profit taking. The cotton market closed barely steady, recessions of 10 to 35 cents a bale.

Foreign exchanges were generally steady to firm McKeesport Tinplate was a strong feature in shares, rising more than 4 points. U.S. Industrial Alcohol, which rose sharply under bullish stimulation yesterday, fell back more than 1½ points in profit taking.

Two Girl Fliers Plan To Set Distance Mark

TORONTO, Ont., Oct. 24.—(CP)—Two girl pilots leave Toronto today for St. Louis where they will obtain a Lockheed Vega aeroplane for their proposed attempt to establish a long distance flight record for women. They plan to start their flight from Toronto in about two weeks time.

The two are Miss Debie Stanford of Guelph and Miss Ruth Stewart of St. Louis, Mo., commander of the Betsy Ross Aviation Corps in the United States. Miss Stanford sold the plane which won her fifth place in the Santa Monica-Cleveland women's air derby and is using the proceeds for the purchase of the new craft.

Judge Deprives Orphan of Estate

TORONTO, Ont., Oct. 24.—(CP)—Elizabeth Baker Patterson, 15-year-old orphan of Victoria, B. C., is deprived of any share in her great-grandmother's $3,500 estate by a judgment of Mr. Justice Wright at Osgoode Hall today.

The judge holds that she forfeited any share because her mother pre-deceased her grandmother. He rules that her two aunts E. Beatrice Holmes and Jane I. A. Holmes are entitled to share the estate.

WINNIPEG WHEAT IS MUCH HIGHER

Price is Highest Since July—Climbs Above the 60-cent Level.

WINNIPEG, Oct. 24 (By The Canadian Press)—Not since July has the Winnipeg wheat market been as price-high as to-day. During a week that yielded more bullish news of variety than in many months, wheat climbed over the 60-cent level and held steadfastly to its gains.

At the close of pit trading yesterday, futures values were 3⅞ to 4½ cents a bushel higher than a week ago, the strength reflecting a tight cash situation and a broader export demand. Foreign news was particularly encouraging to uneasy speculators.

October wheat finished the week at 60⅜ cents, up 4½. November moved up 4⅝ to 60¾ cents and December scored an extreme gain of 4½ to 59¾ cents. May closed at 63 cents, 3⅜ cents advanced.

Steady accumulation by traders with direct continental connections featured pit trade in the early part of the week, and this was followed by a broadening of the speculative demand which prevailed until mid-week when a pause in export buying caused profit-taking and brought a little uneasiness into the market. Reports of a curtailment in acreage in the United States winter wheat belt brought a return of bullish enthusiasm that lifted values to the peak.

Coarse grains business was limited except in barley which sold in fairly large quantities early in the week. Barley was 70⅜ cents for the week and oats advanced two cents. Rye and flax also scored gains in light trading.

LEADING GOLDS ARE IN DEMAND

But Base Metals and Oil Sections Inactive in This Morning's Session.

ON STANDARD EXCHANGE.

TORONTO, Ont., Oct. 24 (C.P.)—Gold stocks met brisk demand in to-day's short session on the Standard Stock and Mining Exchange market. Turnover was brisk in a number of issues and gains were practically general among changes on end. Base Metals and oil sections were inactive.

Minimum price restrictions were withdrawn from Mining Corporation, Granada, Chemical Research and Sherritt Gordon, and official advices were to the effect restrictions would be withdrawn from the entire list Monday. Mining Corporation declined around 15 cents, but Sherritt Gordon held firm and Chemical Research and Granada recorded advances, the latter receiving unusually strong support.

HUNTED WOMAN

(Continued from Page 1)

gun and Sammie (Miss Samuelson) got shot.

"Mrs. Le Roi was still coming at me with the ironing board, and I had to shoot her."

Beyond that point, the attorneys said, Mrs. Judd was unable to continue.

"We ask that her case be not prejudged," read a statement issued by her attorneys, Louis P. Roussill and Richard Cantillon. "It is our opinion she has a defense well recognized in law."

Hiding in Vacant House

Hunted throughout the nation since Monday when the bodies of the two women, one of them dismembered, were found in trunks at the Southern Pacific Railroad station, Mrs. Judd said she had been hiding in a vacant house in Los Angeles.

Officers said they learned that Mrs. Judd had dyed her dress a green shade while she was being sought. She was said to have done this in the dressing room of a downtown store, mixing the dye in a washbowl and swinging the dress around her head until it was sufficiently dry to wear again.

"The thought of suicide was never in my head," she said. "I thought I had nothing to die for, that I had been perfectly justified in what I had done. But I wanted my husband's help and advice before I surrendered."

Story Doubted

PHOENIX, Ariz., Oct. 24—Branding as "inconceivable" the self defense story of Mrs. Winnie Ruth Judd, murder suspect arrested last night in Los Angeles, Deputy County Attorney G. A. Rodgers charged the woman had made "one fatal error in her story". That, he said, was in regard to the wound in her left hand. Rodgers said he had witnesses who would testify that Mrs. Judd carried her right arm in bandages last Saturday and Sunday. The slaying of Miss Hedvig Samuelson and Mrs. Agnes Ann Le Roi occurred here Friday night Oct. 16.

"The wound in Mrs. Judd's hand for which she was treated in Los Angeles last night was self-inflicted," Rodgers charged. "She apparently forgot which hand she had bandaged when she was in Phoenix and when she inflicted the wound herself, she made the error of changing hands."

Dr. H. L. Franklin of the Grunow Memorial Clinic, where Mrs. Judd was employed as secretary, and where the victims of the trunk slayings also worked, said he saw her when she arrived at the clinic Saturday morning, the day after the killings, with her right hand bandaged.

Neither Hand Bandaged

Another refutation of Mrs. Judd's story that she was shot by Miss Samuelson was seen in the statement of Dr. Louis B. Baldwin, for whom Mrs. Judd worked as secretary. He said he was positive the woman had neither hand bandaged when she entered his office Saturday.

On Sunday, however, Dr. Baldwin said, she arrived at the clinic with her left hand swathed in rough bandage, saying she had burned it with an iron.

"If her story of being wounded in the hand the night of the slayings should be true," said Rodgers, "that fact absolutely would preclude her having disposed of the bodies without the aid of an accomplice."

Immediate steps to extradite Mrs. Judd to Arizona to stand trial were to be taken by County Attorneys Andrews, who is in Los Angeles taking an active part in the investigation.

It will require several months more for flood waters to be drained from the Yangtze Valley of China.

11 YEARS IN JAIL

(Continued from Page One.)

served, the credit to apply on the misdemeanor counts as well as the contempt of court sentence.

The misdemeanor counts charge that Capone failed to file a return on a taxable gross income of more than $5,000 for the years 1928 and 1929.

No Time To Finish Business.

Judge Wilkerson formally denied a writ of supersedeas which would have given Capone freedom while his attorneys were appealing the case, and he denied a motion for bail. He also said he would not get the defendant time to wind up his business affairs.

Defence Attorney Michael Ahern argued that perfection of appeal should automatically serve as a supersedeas. Acting Judge Wilkerson to instruct the marshal to delay taking Capone to Leavenworth Penitentiary. The court refused.

Capone appeared stunned by the verdict. He stood before the Judge, watching him intently as the sentence was read, his hands behind his back. After the application for a writ of supersedeas had been denied and Capone apparently realized he would soon be on his way to prison, the bulky gang chief walked over to his attorneys, shook their hands, and said, "I guess it's all over."

CAMP BORDEN

(Continued from Page 1)

ing a hazard to fliers. It was one of the taller trees in the centre of this row which caught the wing of the big plane sending it crashing to earth.

SAINT JOHN, N. B., Oct. 24.—Claude Keating, of Moncton, 23 years of age, who was seriously injured in an airplane accident at Peterborough, Ont., this morning, has been in the Saint John Municipal Airport since June 3 of this year. He is in the employ of the Eastern Airways, Lt., and inaugurated the Saint John-Halifax run of the Eastern Railways a few weeks ago. He left here October 3 to take a special flying course at Camp Borden, Ontario.

The infant daughter of the Marquis and Marchioness of Dufferin and Ava, was baptized recently at Clandeboye, Ireland, in water taken from the River Jordan.

Sir Harold Pink, aged 72, chairman of the British Hospita's Association and three times Mayor of Portsmouth, England, has just been married to Miss Blanche Stares, niece of his late wife.

PIVOT ISSUES HOLD STEADY

Toronto Exchange Trading Turns Dull for the Week-end.

SOME SPECIALS ACTIVE.

TORONTO, Ont., October 24 (C. P.). — Stocks were irregularly strong on Toronto Stock Exchange this morning. The usual pivotal issues were inclined to settle back into dull trading with activity limited to a few specialties.

Massey-Harris again accounted for a goodly portion of the turnover. Heavy liquidation was absorbed at the curent level of 2 and 2⅛. Loblaw A from the pegged price restrictions were removed last night slipped off fractionally under the first wave of selling, but later recovered to 11 where it was only ¼ point under the minimum price.

Brapilian closed firm at 13¼ and Nickel unchanged at 11¼. Noranda was up a fraction and the gold stocks were strong.

Dominion Stores made a new high on the recovery when it sold at 20. Ford of Canada advanced about ½ point to 14¾. Union Natural Gas sold at 5, Walkers at 3½, Canada Bud at 10.

Imperial Oil was slightly higher at 11⅝. International Pete unchanged at 11½, and B.A. Oil unchanged at 10.

CANADIAN COUPLE LEADS BIKE RACE

Peden-LePage Leading as Montreal Grind Draws Near Close.

MONTREAL, Que., Oct. 24 (C.P.)—With only a few hours to go to the finish line, the All-Canadian team of Torchy Peden of Victoria and Henri Lepage of Montreal lead the field in the six-day bicycle race this morning.

Al Crossley of Bedford, Mass., and Baggio of Montreal, together with the Montreal team of Cachion and De Phillipo were pressing close on the leaders' heels at the completion of 130 hours. The leaders' distance covered at the time was 2,059 miles.

Two laps behind came Piet Van Kempen and Jules Audy, his partner. Dempsey and Fielding were in fifth place, three laps behind. Horder and Zach were 4 laps behind the leaders, together with Boogmans and Rys.

ROGERS-MAJESTIC CORP. LIMITED

ANNOUNCES THE APPOINTMENT OF

RADIO SALES & SERVICE

AS PETERBOROUH DEALERS

Seven New Radio Models to Mark 7th Year of Rogers Proven Performance

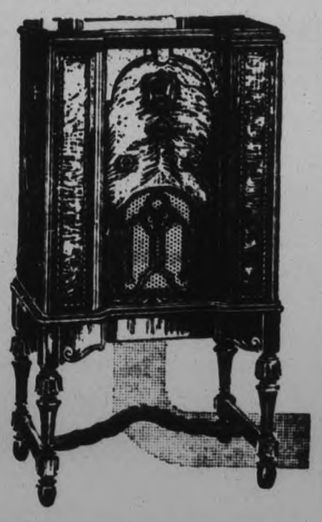

TO-DAY . . . for the 7th successive year, Rogers presents its new Radio Models for the approval of the Canadian public.

An 8-Tube Superheterodyne in four models . . . Radio's latest and finest development . . . Sharper Selectivity . . . Full Range Tone Control . . . Finer Fidelity . . . Lowest Prices in Rogers history . . . these are the highlights of the Rogers line for 1932.

See the 1932 Rogers Superheterodyne and Tuned-Radio-Frequency Models . . . SEE THEM TO-DAY! Rogers lowered range of prices have brought the cost of radio within reach of every home. Rogers Dealers offer liberal terms.

RADIO SALES & SERVICE

ERNIE LILLICO, MANAGER

185 CHARLOTTE STREET GREENE BUILDING TELEPHONE 3575

MISSION GIVINGS SHOW INCREASE BAPTISTS TOLD

World is Now One Physical Unity That Has Been Pinched Together.

REDS TAKE ADVANTAGE.

Foreign Mission Work in Baptist Church Reported to Convention.

Stating that the world was now a physical unity; that it had been "pinched together" and that the destiny of the races was "bound up in one bundle" by the virtual annihilation of space and distance through the medium of the radio and the aeroplane, Professor M. L. Orchard, M.A., Hamilton, spoke of the significance which this "shrinkage" of the world had in God's plan of spreading the Gospel message and of the great responsibility of missionary enterprise that rested upon the churches.

His stirring, challenging address followed on the presentation of the annual report of the Canadian Baptist Foreign Mission Board at yesterday afternoon's session of the Baptist Convention here.

Communism, he said, had taken advantage of the shrinkage of the world and was out for the complete eradication of religion. The Communists were going at the proposition of spreading their doctrines with a zeal and intensity of purpose which made the efforts of the churches in their missionary work, look puny by comparison.

There had to be an all round increased giving by members of the denomination; higher sacrifices tha there had been in the past in order that the missionary work in the evangelisation of the world should not go backwards, and that in Christ one great fellowship of love should be established throughout the earth.

God, he declared, had not only opened the doors to three thousand million people. He had also opened their hearts and minds for the reception of the Gospel message.

The Press.

During the course of the afternoon session a unanimous vote of thanks was tendered to The Peterborough Examiner on the motion of the Rev. C. E. MacLeod of London, seconded by the Rev. M. C. MacLean of St. Catharines. In moving the resolution Mr. MacLeod said: "the local press has given us good service in the reporting of the convention.'

The report of the Foreign Mission Board was presented and its adoption moved by the Rev. Dr. H. E. Stillwell, general secretary of the Board, while the adoption of the report was seconded by acting-chairman F. Inrig of Toronto, in the absence of the Rev. John MacNeill who is at present on a world tour with the Baptish World Alliance.

The report was adopted with the addition of a recommendation moved by the Rev. G. A. Leichliter of Toronto that the convention place itself on record as favoring the appointment of an associate-secretary and that the matter be considered without undue delay.

Mr. Leichliter's motion was seconded by the Rev. G. S. Farmer of Owen Sound, who believed the convention had been asking Mr. Stillwell to assume an almost impossible burden for many years past.

The work of Foreign Missions was carefully reviewed for the past year in a lengthy and comprehensive report, and on the whole a satisfactory state of affairs was in evidence.

The convention was addressed on missionary work in Bolivia by the Rev. Fred Bennett, a graduate of McMaster University who has recently returned on furlough from that field. He was situated at Peniel Hall Farm where there had been a large number of baptisms during the past year.

The Rev. P. G. Buck, another missionary from Bolivia, reminded the convention that Peterborough had two missionaries in Bolivia in the persons of the Rev. A. and Mrs. Haddow.

Discussion on the report was led by the Rev. J. E. Chute, B.Th., a retired missionary. He thanked the Board on behalf of the missionaries of India for the support of the Convention and for the intimation of Dr. Stillwell that the India missionary estimates would not be cut.

The speaker was referring to an announcement previously made by Dr. Stillwell that a saving of $12,000 on India mission work had been effected as a result of a favorable rate of exchange in currency. The announcement was greeted with the singing of the doxology. After which it was announced that the good news was to be cabled to the secretary of missions in India.

The retiring members on the Board were all re-elected as follows: Rev. Dr. John MacNeill, Mr. J. N. Shenstone, Dr. J. W. Brien and Mrs. H. H. Ayer.

The Board in concluding their report stated that it could not end a recital of the year's achievements without grateful thanks to subscribers to the Keeping Faith Fund who had so faithfully redeemed their pledges at a difficult period. The Board was equally grateful for the loyal support of church members in maintaining regular budget receipts upon which the cause in the ultimate depended.

The nomination committee reported upon further appointments to committees as follows:

Committee on Obituaries—Rev. W. F. Spidel, Rev. J. H. Boyd, Rev. O. D. Priddle.

State of Religion—Rev. W. A. Cameron, Professor G. P. Gilmour, Rev. A. N. Firth, Rev. Harold Lang, Rev. P. P. Zeimann.

Pastoral Settlement—Rev. N. R. MacLeod, Mr. C. Cook, Dr. C. H. Shutt, E. L. Brown, London, Porfessor M. L. Orchard.

Rural Churches—Rev. L. H. Vail, Rev. A. A. Barnes, Mr. N. Davies, Rev. George Brown, Rev. W. D. Terry.

Historical Committee — Professor C. W. New, Rev. C. J. Cameron, H. S. Robertson, J. H. Hunter, Rev. J. S. Farmer, and one representative from each association.

Young People's Work—Rev. N. S. McKechnie and the executive of the Interprovincial Union.

Grand Ligne Representative—Rev. J. H. Boyd.

Convention Representatives on Executive Committees—S. J. Moore, Toronto; H. Scammel, Ottawa; Rev. M. C. MacLean, Rev. A. T. Weldon.

Law Committee—His Honor Judge Joseph Wearing, V. Evan Gray, M. C. Coper, C. V. Farmer, Rev. G. W. Holmes.

All-Canada Committee—Dr. John MacNeill, Rev. Dr. A. J. Vining, Rev. W. A. Cameron, Dr. Albert Matthews.

SUNDAY LABOR

(Continued from Page 1)

of iron daily on the average; statements in which respect they are entitled to submit by the politeness of Hon. Peter McGill, the proprietor. In connection with the furnaces is a large and substantial building containing two trip hammers and four forge fires for the purpose of making bar iron with two wheels which trip the hammers and four wheels that propel the bellows, one to each fire. This factory put in action and kept in constant operation, is capable of making five tons of bar iron per week of all sizes and descriptions and is now in a state requiring only moderate repair to fit it for immediate use. On the forge bank, a clear area of two acres, is another well built coal house of equal size with those belonging to the furances; attached to the forges is a convenient carpenter's shop sufficiently capacious to accommodate five workmen with a lathe and grinding stone impelled by water, the upper loft of this shop forming a convenient and spacious moulding and framing room for moulding, planning and putting together large patterns and moulds; opposite and a a convenient distance between the furnaces and forges stands the general pattern store and occupied besides as a casting and bar iron sale and deposit store, a good frame building on a solid foundation at the water's edge.

Next on the falls occur in their order the blacksmith's forge suited for two smiths, with benches and utensils complete, a bakery, the baker and miller's house adjacent to a respectable grist mill, the under storey of stone, the upper handsome, substantial, well-finished frame work, one run of stone and a smut machine; contiguous to which is a superior saw mill, newly built, with two pit saws and circular saws, and near thereto on a small island, a situation admirably adapted for the purpose, is a substantial two-storey building, under storey stone, upper part frame work, fitted into a most complete tannery with vats, utensils, and bark mill complete; added to these are several very valuable dwelling houses, some of them stone, a stone store and offices, a barn, barnyard and sheds, forming in the view of the commissioners a more complete and substantial establishment than on its scale of magnitude can be met within all North America.

Convict Employment.

This report, as may be seen, brought out only the bright side of the shield. In 1837 ideas were entertained concerning the Marmora Iron Works that do not seem to have come to the knowledge of any of the present residents of Marmora through being passed down like other old history, from generation to generation. In that year, a commission was appointed to ascertain upon what terms the lands and works of the Marmora Iron Works might be acquired by the government for the purpose of employing the convicts of the penitentiary in the production and manufacture of iron at Marmora. Their report showed that the quantity of land held in fee in the two townships was 10,935 acres, besides the 1,800 acres of fuel reserve. Twelve hundred acres of this land in fee had been purchased from a private owner, C. A. Hagerman and the rest was acquired by grant from the Crown.

Two members of the Commission, Anthony Manahan, then Conservative M.P. for Hastings, and George N. Ridley, signed a favorable report. Isaac Fraser of Ernestown, however, brought in a minority report and his views with the representations of the warden of the penitentiary were effective in halting the project. The warden drew attention to the difficulty of maintaining discipline over the convicts, the necessity which would arise for employment of extra keepers to prevent their escape, the unsuitability of men with constitutions impaired and destroyed by intemperance and other excesses for hard labor, and the greater cost of maintaining a penal institution whose inmates would thus be employed in an isolated location.

Nothing further seems to have been done with the works until 1847 when the property was purchased by Joseph Van Norman of the Charlotteville furnace. Mr. Van Norman spent a considerable sum in repairing and improving the works, and began making iron in the summer of 1848. He, however, had no skill in treating hard, magnetic ores, and all his efforts were attended with disappointment and loss. Shipments of product were made at first over a rough wagon road to Belleville, a distance of 32 miles; but by cutting nine miles of road from the mine at Crowe Lake to Healy Falls on the Trent River, a new land and water route was obtained thereby. Although bulk was broken three times, pig iron could be delivered at Cobourg more easily and at less cost than at Belleville. Sales were made for a short time at $30 to $35 a ton, but after the construction of the St. Lawrence canals, British iron could be brought up the country and sold at a much lower rate, which caused Mr. Van Norman to close his works with the loss of everything.

Lands Transferred.

In July, 1849, Mr. McGill conveyed the lands at Marmora which he had acquired from Mr. Hetherington in 1834 to the Marmora Foundry Company. In 1853 this company was reconstructed under an amending charter. Among the new directors were A. T. Galt, Peter McGill, Alexander Simpson, William C. Evans and James B. Greenshields of Montreal; William Rhodes and Edward Burstall of Quebec and W. A. Matthews, Mayor of Sheffield, England. Through a deed, signed Dec. 28, 1866, this company amalgamated with the Cobourg and Peterborough Railway Company under the title of the Cobourg, Peterborough and Marmora Railway and Mining Company, and in the following year, mining operations were resumed at Big Ore bed (changed by the new company to Blairton) and forty cottages were built for housing the employees. Shipments of ore began to be made to Cleveland and Pittsburgh, via Cobourg. A section of railway nine miles long was built from the mine to the narrows on Trent River, whence the ore was taken by boat to Harwood Station, and again put on cars for Cobourg. This enterprise lasted until 1883, when the whole property with its closed down mine was purchased by the late T. P. Pearce.

READ THE WANT ADS.

CANADA NEEDS MORE PATRIOTISM BAPTIST CONVENTION IS TOLD

(Continued from Page 6.)

world. "God led my father to Canada," and he continued "when I go back to England on occasions the time that is not taken up in preaching the Gospel is used in preaching about Canada."

"We need more patriots for Canada. We have enough people who are trying to exploit her." Patriots were needed in a political as well as a spiritual sense.

The speaker paid tribute to the pioneer men and women of Canada who had left a greater heritage for succeeding generations to carry on the work where they had left off. He took his hearers in imagination from coast to coast dwelling on the wondrous Peace River territory and land which lies beyond. He also analyzed the remarkable developments that had taken place in Ontario and Eastern Canada generally and a recent marvel that had grown in the north country, the establishment of a port at Churchill.

"Why do I give you all these impressions," he asked. It was, he said, that his audience might get a larger vision of the greatness of their country. He then dealt with the question of future growth in population that might be expected in Canada, and asked who was to evangelise these great tracts of newly settled country.

With all the vastness of Canada, he opined, she needed national unity. "We are too parochial in our outlook on national problems." Unity was needed in denominational life—a unity that would extend from the Maritimes to the Pacific.

Another need was that people rededicate themselves to the message of regeneration and repentance and yield themselves to Christ the Lord.

Pointing out some of the dangers that exist today, the speaker believed there was a great onslaught against the home life of Canada. In this regard he spoke of the wide dissemination of salacious literature dealing with free love and other similar topics and which offended against the sanctity of marriage. And he stressed, "our national life is not greater than our country's home life." He deplored the great increase in the number of divorces in Canada. But he said, "we have a message to meet these needs."

Continuing to deal with the problems facing the country he stated that gambling had been a big factor in the present economic depression in Canada. It had been a decade of gambling—gambling that was a perversion of the human soul.

Yet, he continued, our service clubs and lodges foster the gambling spirit under the cloak of charity. "You cannot help the underprivileged child by such wrongful means or at best only at the expense of the moral welfare of the country."

He concluded by stating that he believed that the Baptist people along with Christian people of every denomination could be reckoned upon to mould the spiritual and social welfare of the country and so make Canada through its Christian citizenship a big force in the evangelising of the whole world.

An address was given following the opening song service conducted by the Rev. T. E. Newton, B.A., Niagara Falls, and the devotional service conducted by the Rev. H. W. Stewart, M.A., Stratford, by the Rev. Dr. A. J. Irwin of the Ontario Prohibition Union.

There had been an advance in the quantity of liquor sold under Government control, he stated, and he was of the belief that the system lent itself to continued increased sales of liquor. Futhermore he was of the opinion that Liquor Control strengthened commercial liquor interests of the land, a point he stressed by the quotation of figures of greatly increased capital tied up in the production of liquor and which sum amounted to millions of dollars. "Commercial interests act regardless of human interests," he charged.

The Government had made the use of liquor a respectable thing in society. The speaker dealt with the need for increased education in schools against the use of alcoholic liquors, and its evil effects upon body and mind.

But how long, he asked, would it take to educate the commercial liquor interests. Only legislation could do that, he said in answer. In conclusion he urged, "let us shake ourselves loose, raise a new standard and go forward to battle."

Peterborough Male Voice Choir was present for the final session of the Convention, under the leadership of Thomas Phillips. They were highly praised by the President, Professor A. L. McCrimmon, on their performance.

Obituary

JAMES CARROLL

The death occurred at his home in Lindsay yesterday afternoon of James Carroll, aged 67. He was in his usual health in the early morning but about eight o'clock suffered a stroke and died at three. The deceased was born in Downeyville where he resided all his life until three years ago when he moved to Lindsay.

Besides his sorrowing wife, he leaves six sons, Lorne, William, Phillip of Rochester, N. Y., Charles and Walter of Detroit, and Martin on the homestead at Downeyville; five sisters, Mrs. John Skuse, Mrs. Timothy Driscoll and Miss Elizabeth Carroll, of Rochester, Mrs. Peter Murtha of Lindsay, and Mrs. Edmund Herlihey of Downeyville; and two brothers, Martin and Henry of Downeyville. The funeral will be held from the homestead just north of Downeyville Monday morning at ten to St. Luke's Church and thence to the Downeyville cemetery.

WALTER O'BOYLE.

HAVELOCK, October 24 (Examiner Correspondence). — The funeral of the late Walter O'Boyle of Bowmanville, whose death occurred at Private Patients' Pavilion, Toronto General Hospital, on Sunday last, took place from his mother's residence at Bowmanville, and was largely attended by sorrowing relatives and friends from Havelock, Peterborough, Myrtle, Brantford Toronto, Islington, Bowmanville, and Cobourg.

Mr. O'Boyle, who was in his fortieth year, was a telegraph operator in the employ of the C.P.R. for a number of years at Cobourg, Perth, and latterly at Bowmanville. He was president of the Lawn Bowling Club and a member of the Oddfellows' Lodge of that place, having occupied the various chairs in that organization. Oddfellows to the number of about one hundred and fifty from the several lodges of which he was from time to time a member were present in a body and gave their departed all the honors of an Oddfellows' funeral. There were also present a large number of railway telegraphers from stations all over the division, as Mr. O'Boyle was perhaps one of the most popular employees of the C.P.R.

Rev. Mr. Laidlaw of Stouffville conducted the funeral services, assisted by Rev. Mr. Armstrong of Bowmanville and Rev. Dr. Boyle of Cobourg. Mr. Armstrong in his funeral oration paid splendid tribute to the sterling worth of the departed man, taking for his text the words "And the King said, 'He was a good man.'" He said the tribute paid by the attendance of so many of his fellows who had came from far and near was most eloquent, and the testimony of those who had come in contact with him in a business way as well as those whom he met in the social life could best be expressed in those words, "He was a good man."

Besides his widowed mother he leaves to mourn his loss two brothers, John and Norman, both of Stouffville, and two sisters, Mrs John Elford of Islington and Mrs. Donald Wells of Toronto.

HOME TOWNERS

TIDBITS INTERESTING AND HUMOROUS FROM CAMPBELLFORD

Mr. and Mrs. J. D. McEachern and family have moved from their former residence on Raglan street and will in future reside in the Dunk property on Front street.

Mr. Andrew Hay and Mr. and Mrs. Fred Rutherford were guests on Sunday of Mrs. J. S. Whitehead at Stirling. Mrs. Hay has been ill for some time at her daughters home but is making a slow recovery.

Mrs. Chas. Nadoo left on Friday for Allentown, Pa., to visit her daughter, Mrs. E. F. and Mr. Mosthof.

The condition of Ex-Warden C. H. Davidson who is in the Peterborough hospital recovering from a serious operation is reported to be as good as can be expected.

Mrs. T. Seaborne is now a resident in her house on Raglan street.

Mr. John Hurd of Peterborough will be the operator at the new Hollywood theatre in town. He arrived in the district on Friday.

Mrs. Agnes Anderson was a recent visitor to Stirling for two days the guest of her sisters, Mrs. R. W. Meiklejohn and Mrs. Andrew Hay.

Mr. and Mrs. F. Linton, Mr. and Mrs. R. McLaren, Mr. and Mrs. J. Ernest Birk and Mr. J. Linton were among the many visitors from town to Belleville on Thursday.

BORAH SUGGESTS

(Continued from Page One.)

fore the lights were turned out after midnight in the quiet Lincoln study on the second floor of the White House. The Premier then went to rest in the Lincoln bedroom.

Hoover Summons Mills

To-day, President Hoover summoned Mr. Mills for a conference directly after breakfast before going into further details with the Premier, as to just what policies their Governments were willing to follow in "the promotion of constructive progress in the world."

In the meantime, Chairman Borah, of the Senate Foreign Relations Committee, had added spice to the situation by advocating revision of the Versailles Treaty. He gave the interview at the behest of French newspaper men while the conversations were in progress at the White House.

To-night the Idaho Senator will confer with Premier Laval at the latter's request. They will talk in the study of Secretary Stimson's home, where the Premier will spend the night.

Any cancellation of war debts by United States, Borah said, would be predicated on the Allies cancelling Germany's reparation payments. Such a move, he said, would have a "tremendous psychological effect on the people of the world."

That the weighty question of war debts and reparations entered into the conversations of President Hoover and the Premier was generally regarded as certain.

What effect the Borah statement had or will have on the attitude or conclusions of Mr. Hoover and Mr. Laval was a matter of widespread conjecture here. That the subject of war debts would come up in Borah-Laval talk to-night was a foregone conclusion.

PROTESTS MADE

(Continued from Page 1)

Before this portion of work is continued with, the town engineer was ordered to obtain all particular relating to the work, and report to the council.

This left the matter marking time until the engineers' report is to hand, with only two work programs to continue with without opposition: the Havelock road extension and the Kent street proposition.

Direct Relief

The question of direct relief from the Government was also brought up in correspondence from Mr. Ellis, and it was decided to obtain this. Regarding the matter, however, the clerk was requested to write the authorities to see if this relief could be obtained as well as assistance for work to be done for relief purposes.

Reporting on the Campbellford-Brighton road work, Deputy Reeve MacColl stated that the resident engineer had informed him that the $10,000 grant given for this work would only last about another three weeks and that he expected to employ about twenty men on the job. He pointed out, however, that the money was really being spent at points were most men could be employed.

A proposition from the Cobourg Sentinel Star asking the council to sponsor a special edition of the paper featuring the opening of the new Hollywood Theatre was turned down.

Kidney Troubles

cause poisons to accumulate in the system and bring on persistent Backache, Lumbago, Rheumatism, or Sciatica. Take Gin Pills to restore the kidneys to a healthy condition and eliminate the poison from your system.

217

POWER COMPANY ASSESSMENT

(Continued from Page 1)

Cloth Company against their assessment, which was $142.70 divided; land $89,300, business tax $53,000 was reopened on motion of the court and finally reduced to $96,000, this sum being divided as follows: land tax, $14,000; buildings $46,000; business tax, $36,000.

Presenting the appeal for the company, Mr. Cunningham the superintendent stated that he has been notified that if something could not be done the mill could not continue to operate saying that the Cloth Company was expecting some relief from the town in the matter of taxes. He said that approximately $115 000.00 had been paid out for the year ending September 26, 1931 in wages, which was an increase over last year and that also in the vicinity of 330,000 yards of cloth had been woven, this also being an increase over the previous season. During the past year the mill had employed an average of 155 hands and during the past three years had spent in the town approximately $22.000. This year he said that a little over the average for the past two years had been reached.

Deputy Reeve MacColl stated that he was impressed with these figures and was glad the court had been given them. Questioning Mr. Cunningham regarding the depreciation on the building he stated that there was depreciation but that he could not say how much nor would he care to value the property. Mr. Cunningham also stated that he thought that the Toronto plant was giving the Campbellford end of the concern a fair share of the business despite the fact that in regard to the manufacture of woollens Toronto had the more up-to-date machinery. He thought that if concessions were made to the company the mill would continue to operate but had no assurance to give of this fact.

Richard McKelvie asked for a reduction of his taxes on the flour mill stating that he would like the same concession as was granted him last year, being payment on an assessment of $8 100. This was granted. Regarding the saw mill appeal, based on the grounds that it was burned down in June of this year, the assessment was lowered from $1,150 to $950 for the half year.

Appeal Not Granted

The appeal of Mrs. C. W. Turner for exemption of one year's taxes on her store property was not granted. In making the appeal Mrs. Turner stated that the store had been empty for fifteen months and now only the ground floor and basement were rented at a very low figure. If she sold the property she was willing to pay half the year's taxes she stated. Councillor H. N. Carr pointed out that although he appreciated the difficulties Mrs. Turner was under and was in sympathy with her he felt that owing to the fact that so many people were in the same predicament in regard to their property an exception could not be made. No action was therefore taken.

In regard to the re-adjustment of the assessment of the Canadian National Railway property, the assessor, Robert Lowery reported that he recommended that this property be assessed for $13,700, $10,540 for land and $3 160 for the station building and sheds. This on motion was ruled as the basis of assessment.

J. Farrell was granted two year's rebate of his water main tax amounting to $12.72. This was in connection with a double assessment for work done under the Local Improvement Act.

Adjustments were made in regard to the property of Alfred Burgis on Rear street for which George Richardson had also been assessed and in the matter of the Dan Black property on Raglan street Richard Cook being assessed for this in the place of Ray Thompson.

The clerk was also requested to write Dr. E. F. Richardson of Oshawa informing him that the assessment on his property in Campbellford was increased to $50 this year and not $400 as he claimed in a letter to the assessor.

Miss Blanche Tweedle recently flew from London to India to take up missionary work.

A Complete Education in Music

The Faculty of Music of McGill University gives instruction in Pianoforte, Singing, Violin, Violincello, Organ and all Orchestral Instruments; classes in Elements of Music, Theory, Harmony, Form and Analysis, History of Music, Counterpoint, Composition, Sight Singing, Elocution and Diction.

Local examinations in all branches of Music for the Diploma of Licentiate and other certificates will be held in the Spring in numerous centres throughout Canada; including also those for certificates to qualify as teacher of Vocal Class Music in Schools and Colleges.

For Syllabus, particulars as to Admission, Local Examinations, etc., apply to the local

Secretary, F. G. MANN, Esq.
199 London Street
Peterborough, Ont.

or direct to the Secretary at Montreal

McGILL
UNIVERSITY
FACULTY OF MUSIC

2-29

APPEAL IS MADE TO HELP LEGION

Poppy Day Campaign Plans to be Announced by Campbellford Branch Soon.

RELIEVE MUNICIPALITY.

(By Examiner Staff Correspondent)

CAMPBELLFORD, Oct. 24. — In keeping with the first observance of November 11 as Remembrance Day, as provided by the Parliament of Canada at its last session, the Campbellford Branch of the Canadian Legion is this year making an extra effort to impress upon the people of this community the full significance of this occasion.

One of the principles on which the Canadian Legion is founded is the belief that the heroic dead can best be honored by taking care of the disabled veterans and their dependents, and the widows and children of those who lost their lives in the service of Country and Empire.

With this in mind the local branch of the Legion is now organizing for its annual Poppy Day campaign, in which it hopes to realize a substantial sum for its Poppy Fund, which is used by all branches of the Legion throughout Canada to take care of veterans and their families who are in special distress and need.

By means of this fund the Legion is able to take care of many families whose circumstances require special attention, thus not only making sure that the Legion is keeping faith with the comrades who did not come back, but helping to relieve the municipality to some extent from their financial obligation of taking care of war veterans.

Within a few days the plans of the Campbellford Branch of the Canadian Legion for the Poppy Day Campaign will be announced and the officers of the branch are anticipating a generous reception of their appeal to the public.

4,855 Cars In Week At Havelock Corners

(By Examiner Staff Correspondent)

CAMPBELLFORD, Oct. 24. — A very interesting experiment has just been concluded on the Trent River-Norwood county road when a check-up was made of the number of cars passing a given point during a given period. For one week, from six in the morning until ten in the evening Oliver Pomeroy and Harry Watson counted the passing cars at the Old Havelock Corners and checked up for the seven days. 4855 automobiles, ten of these being registered in the United States.

A similar experiment was staged last July when the figure registered was 6036 with a far larger proportion of non-Canadian cars.

CONSTIPATION CONQUERED

By The DR. PAPILLAUD PILL

CONSTIPATION is one of mankind's worst enemies. It gradually poisons and weakens the system and brings on many ills.

***The Dr. Papillaud Pill,* a preparation which after years of research has been perfected by *Dr. Papillaud of the Faculty of Medicine of Paris, France,* is now available in Canada.**

This pill will afford immediate relief without causing any distress or nausea whatever in the stomach, *as it is so prepared that it dissolves and acts only in the bowels.* Enemas no longer necessary. Follow directions implicitly.

Leading druggists sell The Dr. Papillaud Pill.

PRICE: Large size 70 cents
Handy size 25 cents 108

Mail us Coupon Below

Dr. Papillaud Laboratories Ltd B100
33 Front St. W., Toronto, Ont.

I desire a free sample and circular.

Name.....

Address.....

.....

Watson Tire & Radio Supply
COMPANY

We take pleasure in announcing that we are now handling the Complete Line of

The Famous

Beach Electric Ranges

You are cordially invited to visit our showrooms and judge for yourself the values we are offering in these outstanding Ranges

The Combination Coal-Electric Range is particularly in vogue at this season, and for a limited time only, we are offering attractive prices, with convenient terms to suit your income.

Beach Ranges are noted for their beauty, convenience and economy. They may be supplied in bright color schemes to harmonize with modern kitchens, and are accepted as leaders in Electric Range-craft.

Beach Electric Ranges are made in all styles and sizes to meet the needs of any home. You will find one that is exactly what you want, and at prices that will amaze you.

Visit our store now. We will welcome the opportunity to tell you about the advanced features of the various Beach Models.

Watson Tire & Radio Supply
COMPANY

446 George Street. Peterboro. Phone 968

MORE FREIGHT MOVING IN CITY

Month of October Has Shown Increase in Freight Movements.

GOOD BAROMETER.

A substantial improvement in railway freight business since the first of October is reported by Alpine MacNab, local agent of the C.N.R.

Car loadings afford a reliable barometer of business conditions, and the local index is said to reflect the general autumn trend throughout the country.

"Our own business shows a very favorable increase this month in both in-coming and out-going trade" Mr. MacNab told The Examiner. "The imports have been slightly higher than the exports, largely due to the volume of supplies that have been received for delivery to local factories. Freight movement here has not been as heavy as a year ago, but October shows a marked improvement over the other months of the year. This increase has been gradually mounting up, one month being ahead of those before it.

Officials here this week state that there has been a big jump in the amount of fruits and vegetables that have been moved this season. In this respect business has exceeded last year's, and there is a decidedly brighter outlook over the sytem."

Mr. MacNab remarked that, if more emphasis were given to the present realities of business and to the tangibles that encourage optimism, the way back to normal conditions might be hastened.

WEATHER PROPHET FOR FORTY YEARS

Samuel E. Stone, Prophet of Weather Gods, Dies at Age of Seventy-five.

PROVIDENCE, R. I., Oct. 24. — Forty years of what some said were accurate prognostications of the weather gods' intent are done. For Samuel E. Stone, veteran weather prophet, is dead.

Seventy-three years old he was when he lay down his instruments and his mathematical formula by which, he always insisted, he could tell from one to twelve months in advance what the weather gods intended to send to earth by way of wind, heat, cold, snow, rain, sleet and hail.

Every year the prophet made his "probs" and many set great store by them. Mr. Stone's mathematical formula of weather forecasting was the "product of a perfected plan" built up on the teachings of "my old friend and teacher, Andrew Hopkins of Foster," the prophet once said. From what Mr. Hopkins told him, Mr. Stone developed his own system which, he used to explain, was based on the weather conditions of the twelve days following Christmas, each day governing a month of the succeeding year.

Thus, the weather of December 26 held "signs" which "accurately forecast the weather of January"; the weather of December 27 would indicate "something" of the weather of February, and so on.

Mr. Stone learned his "weather work" in Foster, where he was born, and after some years he came to Providence. Wherever he went he became known as the "weather prophet." But he was active in other fields, too. He was a lay preacher in the country districts of Rhode Island, and he was an active temperance worker who frequently appeared on the lecture platform.

Because the house was too small to accommodate the crowd who attended the funeral of Color-Sergeant A. Sayers of Sheerness, England, the coffin was placed on trestles in the street and the service held there.

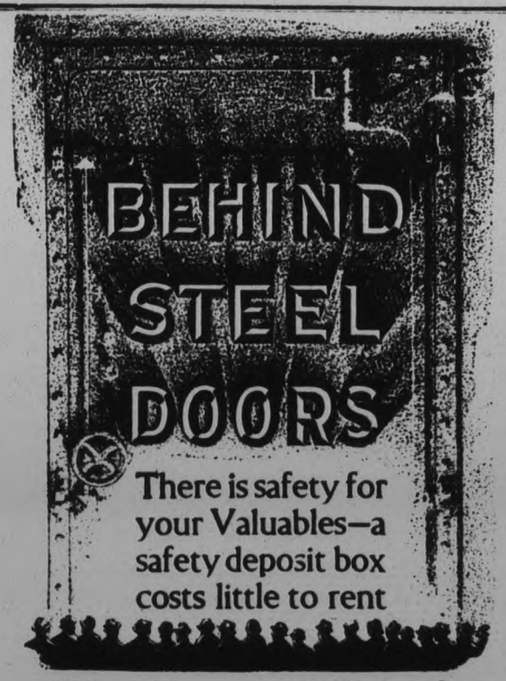

There is safety for your Valuables—a safety deposit box costs little to rent

The Royal Bank of Canada

Peterborough Branch · H. C. Sootheran, Manager

8121 12-4

Famous French Auto Producer

"FRENCH HENRY FORD" AND WIFE VISIT AMERICA

M. and Mme. Andre Citroen of Paris, France, are visitors to America. M. Citroen, who is France's most famous automobile manufacturer, having crossed the ocean to attend the eighth conference of major industries. During the past week the visitors were entertained in Detroit, where they inspected the Ford motor plant.

ESSEX HIGHWAY BEING PLANNED

Road Linking Leamington and Windsor Via Leamington to Employ 800.

MACAULAY PAYS VISIT.

TORONTO Oct. 24.—Plans for the construction of a new highway linking Leamington and Windsor via Kingsville and Harrow and providing employment for 800 men are being prepared by the Ontario Department of Highways, Hon. Leopold Macaulay Minister of the Department, announced yesterday.

Following a visit to Essex County during which he discussed the unemployment situation with industrial leaders of the Border Cities and reviewed the roads system of the county, Mr. Macaulay stated yesterday that the route of the new highway had not been decided but would be anounced within a few days. The work is planned as a measure of relief approximating the plan announced recently of a 70-mile highway linking Madoc and Perth.

Three Routes

Three alternate routes are being considered for the highway, two now being county roads and one a township road. Improvements of either would accomplish the reason for the construction, it being desired to provide Southern and Western Essex with a first-class highway for all-year travel. Whichever route is chosen will be developed by the department on the 80-20 plan; 80 per cent. of the work being carried out by the province.

The new plans which will provide Kingsville with a position on a provincial highway—a long'-cherished desire of that community—replace an original scheme by which Stoney Point in Essex County would have been linked with Wallaceburg in Kent. This would have had the highway traverse Lambton, touching several communities. But when Kent County declined to take any part in the plans they were abandoned for the present scheme.

As a result of the change, it was stated yesterday, about 800 instead of 1,000 men will be employed. Work, it is hoped, will be underway within a few days and relief provided for unemployed residents of Essex County and border points.

Legion Branches Decide To Carry On

TORONTO, Ont., Oct. 24 (C.P.)—Toronto branches of the Canadian Legion have decided to carry on, in spite of cancellation by the Ontario Command of their charter. Represenatives of 26 men's bodies and 20 women's auxiliary organizations, meeting last night, declared absence of the official charter did not interfere with the usefulness of the organization.

On motion of Allen Ford, it was decided to ask officers of the late Toronto and District Command to meet in an effort to devise a means of carrying on as a joint branch executive.

20 WOMEN'S EXHIBITS AT INVENTORS' SHOW

Include Alarm Clock That Starts Kettle Boiling and Makes Tea

London.—There were 400 men and 20 women exhibitors at the International Exhibition of Inventions at the Central Hall, Westminster.

Among the exhibits shown by women was a new knitting machine and a portable wire crockery rack.

There was an improved golf club, which will be welcomed as much by the groundsmen as by the golfer. It has no sharp edges.

There was also an alarm clock which by a device was linked to a gramophone, and the sleeper awoke to music instead of the clang of an alarm bell.

There was a clock "that wakes the sleeper, switches on the electric kettle, makes the tea and then rings again—just to make sure that the sleeper is really awake."

FILM SHOWS PRINCE IN ROLE OF FARMER

Seen in Cornwall With Herds of Devon Cattle

A film record of the Prince of Wales's activities as farmer, industrialist and philanthropist has been made

It will be shown to the Prince's tenants and staff in the Duchy of Cornwall, at Princetown, Dartmoor, the centre of an important part of the estate.

The film opens with "shots" revealing the Prince engaged in official duties, and then changes to the Duchy, where he becomes the Duke of Cornwall.

Home Farm, in Cornwall, with herds of Devon cattle, a silver fox farm, the oyster farm in Helford river and historic features of Restormel Castle, where the Black Prince, first Duke of Cornwall, lived, are among the scenes.

AT 103 SHE READS A NEW BOOK A WEEK

And the Other Day She Sang in the Street

Liverpool, Eng.—Mrs. Janetta Hynde of Church Rd., West Kirby, who has just reached 103 to-day, is the oldest book enthusiast in the country.

Every week she has one of the newest books from a local library and reads it. She has just finished Mrs. Snowden's book on Russia.

A few days ago she stopped her carriage to listen to a violinist on the promenade at West Kirby, and when he played "The Bonnie Banks of Loch Lommond" she sang the old song right through.

BACK TO SIMPLE LIFE IS CURE, SAYS BISHOP

"World Paying for National and Personal Financial Orgy"

The bishop of Winchester, speaking at Winchester diocesan conference, said: "The orgy of easy finance, both national and personal which followed the war, is now presenting its account. It had taken a financial earthquake to open the eyes of the people."

"The reduction in the scale of insurance benefit was perhaps inevitable, but can you wonder that its necessity is not so obvious to poor mothers who know that the cost of one party in the London season, or the jewels, worn on one evening, would keep their families for a year.

"We say, of course, that these things are explainable. So they are. But I doubt whether the explanation would have satisfied Isaiah or Amos. "You should read Isaiah on women's fashions and Amos on luxurious living.

VOCATIONAL GUIDANCE

A Column in the Interests of the Young People of Peterboro and issued under the auspices of the KIWANIS CLUB

" THE CHARTERED ACCOUNTANT"
By W. R. Morris

The complications of modern business are bringing the profession of the Chartered Accountant into greater prominence and his work into greater usefulness to the public year by year.

The scope of his work comprises:—

(a) The devising and installing of systems of accounting suitable to a particular business.

(b) Auditing and verifying books and statements of account.

(c) Analyzing and correcting accounts that have been improperly or wrongfully kept.

(d) Consulting and advising in connection with business consolidations, amalgamations or mergers and preparing statements for same.

(e) Acting as Trustee, Administrator or Arbitrator in Estates or in connection with matters of dispute.

(f) Acting as Chief Accountant, Comptroller or Manager for large business organizations or Government Departments.

To the young man starting his career the work of a Chartered Accountant offers much of inducement but as in other professions the reward is commensurate, not only with the efforts to attain the goal but depend upon natural ability or adaptability and personality.

The first essential to being accepted as a Registered Student by the Institute of Chartered Accountants of Ontario, is that a young man must be at least eighteen years of age, then that he must be a holder of a Junior Matriculation Certificate or what the Council of the Institute may consider its equivalent, that he must furnish a certificate of good character signed by two members of the Institute and that he must procure employment in the office of a practising Chartered Accountant.

Practical Experience: A registered student with matriculation standing must continue in the employment of a practising Chartered Accountant for at least five years, not necessarily, however, in the same office throughout, there being reasons satisfactory to the Council for a change of employer. A term of employment for a registered student who is a graduate of a Canadian University, or any other University approved by Council, is four years and the term of employment for a registered student holding a Bachelor of Commerce degree from a Canadian University or any other University approved by Council, is three years. Employment in a Chartered Accountant's office must continue until such time as the student has passed his final examination.

Instruction Course: The Institute has provided courses of study designed to cover the range of technical attainments which it is considered desirable that a Chartered Accountant should have. The first year course is intended to prepare the student for the Primary Examination and must be completed before sitting for that examination. The second year course must be completed before sitting for the Intermediate Examination and the third and fourth year courses before sitting for the Final Examination. It is required of the student that he pursue such study concurrently with his practical experience. The instruction is given by correspondence and takes the form of directed readings from text books of standard authorship supplemented by problem and test work.

The actual work of instruction is conducted for the Institute by the faculty of commerce of Queen's University, Kingston, Ontario, one of the oldest of Canadian Universities and the first in Canada to undertake extra-mural or correspondence instruction. All matters of business, including enrollment, payment of fees, etc. must be transacted with the Registrar of the Institute. The text books are supplied by the Registrar and become the property of the student. It is deemed highly important that every chartered accountant have a personal shelf of approved books which will have permanent value as books of reference.

The fee for each year's instruction, including the text books, is seventy-five dollars and is payable in full on or before the fifteenth of January. A further fee of five dollars is payable when the work is not completed within the prescribed periods.

There are now nearly five hundred members of the Institute of Chartered Accountants of Ontario and nearly four hundred students Many members of the Institute are not in public practise, but in the employ of large corporations or of the Government in various capacities and upwards of one hundred are resident outside the Province of Ontario

As to the personal qualifications which would tend to secure success for a young man seeking admission to the Institute of Chartered Accountants, I would say that he should rank high in his mathematics, should have his analytical faculty well developed and be able to express himself clearly and fluently. In addition his integrity must be beyond question and he must possess infinite patience and be painstaking and thorough.

Any member of Institute of Chartered Accountants will be glad to advise a young man at any time and to give him further information as to the work and course of study.

Marmora

Mrs. L. E. Neal spent last week with relatives in Toronto.

Miss Gertrude Osborne visited relatives in Hastings on Sunday.

Mr. S. C. Boyd made a business trip to Toronto this week

Miss Violet Deacon attended the funeral of the late Mrs. Tamplin in Toronto on Tuesday.

Mr. and Mrs. James Stewart of Toronto recently spent a week with Mr. and Mrs. James Booth.

Mr. and Mrs. Charles Plant of Hastings called on friends in town on Thursday.

Some repairs are being made to the cement walks in the village at present twelve blocks running from the crossing on Madoc street south along the front of Sweet's store and the adjoining property are being replaced.

The Manila railway in the Philippines reports that its freight business again is on the increase.

Baldwin Carries Heather On Campaign

Right Hon. Stanley Baldwin, leader of the British Conservatives, being presented with a bunch of white heather, when he left London for Birmingham, where he carried on an extensive election campaign on behalf of the National Government.

Two Long Distance Birdmen

Captain Kingsford-Smith (left), who tried to break the time record for the flight from Australia to London, but was not successful, is here seen borrowing a suit of clothes from Mr. Mollison, the Britisher, whose record Kingsford-Smith tried to beat. Mollison covered the fifteen thousand miles in eight and a half days. Kingsford-Smith did not finish owing to illness.

NEW BRIDGE OVER SCUGOG RIVER TO START INSIDE FEW DAYS

Lindsay Citizens Breathe Easier as Well Drillers Get on Job

BOAT THIEVES ACTIVE.

LINDSAY, Oct. 24 (Examiner Correspondence).—It has been announced that work on the construction of the new bridge over the Scugog on the Lindsay-Peterborough highway will commence in a few days. The present narrow structure has been in a dangerous condition for some time, and is at present trussed up with heavy chains. Trucks are not allowed to cross it. The government has been paying two men on night and day shifts for some time diverting heavy traffic by way of a detour. The new structure will cost between $30,000 and $40,000.

Citizens are breathing a sigh of relief as a result of an announcement that the Brantford Drilling Co will start work in a few days drilling wells to supply the citizens with water for domestic purposes. The water at present supplied from the river is in such a condition that the citizens hesitate before using it even for washing purposes.

The sudden death took place yesterday of a well-known resident of the town in the person of James Carroll. The deceased was a former resident of Emily and has relatives in Peterborough.

Boat-house thieves are becoming active in this section, and recently thefts of boats, etc , have been reported to the police. The latest theft was that of an outboard motor and other articles from the boathouse of George Calder, of Fenelon Falls situated on Cameron Lake. Recently an outboard motorboat was stolen at Lindsay and another at Omemee.

Cavan

Mr. and Mrs. J. W. Perrin and Mrs. H. White attended anniversary services in Millbrook on Sunday.

Miss Lola Telford, Peterborough, spent the week end with her cousin, Mrs. Lloyd Sutton.

Mrs. Rowen has returned after spending Thanksgiving in Toronto and a week with her son, Mr. W. Rowen and Mrs. Rowen, Bethany.

Mrs. Will White and baby daughter, has returned to her home in Port Hope after visiting her mother, Mrs. N. Lamb.

Stop that Head Aching

Why suffer headache, or any other pain, when ZUTOO TABLETS, taken when you feel it coming on, will give relief in 20 minutes. Harmless and reliable. Used by thousands

Zutoo

TREASURER'S SALE OF LANDS FOR TAXES

COUNTY OF PETERBOROUGH

To Wit:

BY VIRTUE OF A WARRANT made under the hand of the Warden and Seal of the County of Peterborough and to me directed, bearing date the 10th day of July, in the year of our Lord, One Thousand Nine Hundred and Thirty One, I am commanded under the authority of the Statutes in that behalf, to levy on the lands hereinafter mentioned and described, for the arrears of taxes due thereon with the costs as hereinafter specified, as directed by the said Act. Therefore to give notice that unless the said arrears and costs are sooner paid I will proceed to sell by public auction at the Court House, in the City of Peterborough, on the 10th day of November, 1931, at the hour of ten o'clock in the forenoon the said lands or so much thereof as may be necessary for the taxes, and all lawful charges incurred, in and about such sales, and the collection of the taxes.

TAX SALE OF LANDS—1931

Part	Lot	Con	Acres	Taxes	Costs	Total	Owner	Remarks
METHUEN								
N ½ of E ½	8	3	50	$14 06	$5 15	$19 21	S. W. Hatch	P. 1
S. ½ of W ½	22	4	50	15 63	5 15	20 78	L. J. Wadsworth	P. 2
E. pt. of E ½	3	6	40	11 85	5 15	17 00	C. G. Myler	P. 3
W. pt. of	3	6	20	19 41	5 15	24 56	E. & E. Heath	P. 4
	32	6	200	40 44	5 15	45 59	H. M. Dignam	P. 5
W. pt. of	15	8	50	22 26	5 15	27 41	A. Miller	P. 6
TOWNSHIP OF CHANDOS								
	30	2	113	19 03	3 15	22 18	W. J. Hall	P. 7
	30	3	100	58 50	3 15	61 65	D. James	P. 8
S. pt. of	22	4	17	86 46	3 15	89 61	E. & F. Gill	P. 9
W ½ of S. ½ of N 50 ac.	22	4	12½	17 08	3 15	20 23	F. H. Jones	P. 10
W. ½ of E. ½ of W ½	16	5	10	25 67	3 15	28 82	H. Dudley	P. 11
W ½ of W ½ of W ½	16	5	10	24 82	3 15	27 97	H. M. Dignam	P. 12
	18	5	96	55 79	3 15	58 94	Purdy Lumber Co. A. & F. Brock	P. 13
Marchant pt	25	6	1	16 33	3 15	19 48	M. Proutty	P. 14
Glen Cove Park	5	7	3	31 02	3 15	34 17	E. & L. Lutz	P. 15
North of Road	1	8	3	42 73	3 15	45 88	T. Ernshaw	P. 16
	6	12	100	26 84	3 15	22 99	Pet. Lumber Co	P. 17
	7	12	100	41 15	3 15	44 30	P. Hogan	P. 18
	8	12	100	121 82	3 15	124 97	P. Hogan	P. 19
	10	12	100	33 82	3 15	36 97	S. Scott Jr.	P. 20
	7	14	100	58 44	3 15	49 84	S. Scott Jr.	P. 21
	9	15	100	17 52	3 15	20 67	D. O. Brien	P. 22
	10	15	96	19 66	3 15	22 81	F. M. Muchall	P. 23
	24	15	94	39 30	3 15	42 45	F. M. Muchall	P. 24
							F. A. Taylor	P. 25
TOWNSHIP OF DUMMER								
W. pt Island 85			2	65 34	3 15	68 49	G. Burnham	P. 26
Island No 87			58-100	24 15	3 15	27 30	T. Bradburn	P. 27
Island No 106			1 83-100	12 99	3 15	16 44	N. B. Bell	P. 28
W ½	25	1	100	60 28	3 15	63 43	S. H. Abbott	P. 29
	12	7	160	42 07	3 15	45 22	A. Thompson	P. 30
E ½	25	1	100	36 17	3 15	39 32	S. H. Abott	P. 31
Broken Front of	32	7	145	38 40	3 15	41 55	J. H. Calander	P. 32
TOWNSHIP OF GALWAY								
	16	3	100	85 42	3 15	88 57	F. & J. Whitby	P. 33
	17	3	100	72 12	3 15	75 27	F. & J. Whitby	P. 34
TOWNSHIP OF CAVENDISH								
	1	18	100	12 63	3 15	15 78	T. Ford	P. 35

TOWNSHIP OF NORTH MONAGHAN

Plan—V L		Taxes	Costs	Total	Owner	Remarks
30—37		$11 46	$3 15	$14 61	L. Gerard	P. 36
30—90-91		16 12	3 40	19 52	W. C. Gunn	P. 37
44—7 and 8 of S.D. 3		13 06	3 40	16 46	T. Carter & T. H. Doddy	P. 38
40—2 and 3 of S.D. 6 and W. 156' of S.D. 7		41 52	3 40	44 92	C. James & S. Abott & Twp Monaghan	P. 39
44—9		6 21	3 15	9 36	G. C. Mercer	P. 40
45—152		12 07	3 15	15 22	J. T. O Connell	P. 41
45—200		17 55	3 15	21 70	J. T. O Connell	P. 42
45—232-233-234		18 11	3 65	21 98	J. Doherty	P. 43
45—243-244		9 94	3 40	13 34	Lepante, S. A.	P. 44
45—245 246-247		48 11	3 65	51 98	J. & C. McCullough	P. 45
45—250-251		5 98	3 15	9 13	Lepante, S. A.	P. 46
47—69		9 07	3 15	12 22	C. Barret	P. 47
48—157-168		35 12	3 40	38 52	W. Fitzgerald	P. 48
48—167 to 180 inclusive		67 45	3 40	71 85	Faynes	P. 49
49—88		11 21	3 15	26 36	C. Wallbrook	P. 50
49—S ½ of 94		6 07	3 15	9 22	T. Bradburn	P. 51
49—93		3 71	3 15	6 86	S. H. Abbott	P. 52
49—115		13 82	3 15	17 02	T. Hurley	P. 53
50—22		34 47	3 15	38 62	C. Young	P. 54
50—26-27-28		143 30	3 65	146 95	W. J. Emmerson	P. 55
50—62		4 97	3 15	8 12	G. Murden	P. 56
51—3		8 61	3 15	11 76	J. G. McCarney	P. 57
54—6-10-27		55 72	3 65	58 87	J. S. Arnott	P. 58
55—11 54		17 76	3 40	21 16	A. Brotherston	P. 59
54—7-8		3 71	3 15	6 86	W. Ackerman	P. 60
54—2 3 4		167 25	3 65	168 87	W. & S. Hubbie	P. 61
66—17 18		50 95	3 40	54 35	Carton & Parker	P. 62
55—67		46 84	3 15	49 99	F. Sherwood	P. 63
TOWNSHIP OF SMITH						
V L Lots 1 2 3 4—Plan 30—E C R	4	19 76	3 90	27 66	J. W. Foster	P. 64
V L 101—Plan 24 N ½ Twp Lot 1 E C R	½	39 71	3 15	47 86	R. Smith	P. 65
V L 34—Plan 32 S. ½ Twp Lot 2—E C R	½	39 85	3 15	43 00	T. Bradburn	P. 66
V L 115 and 121—Plan 33 Twp Lot 12—W C R	½	7 11	3 40	10 46	S. G. Hartshorn	P. 67
N E. Corner of Park Lot 7—W C R	7	39 93	3 15	43 08	Sanderson & Anderson	P. 68
V L 15—Plan 47 Bro Twp Lot 48—Con 15	½	4 16	3 15	7 31	Cole & Graham	P. 69
Strickland Part Bro Twp Lot 47—Con 16	72	8 50	3 15	11 65	J. P. Strickland	P. 70
Strickland Part Bro Twp Lot 48—Con 16	72	8 50	3 15	11 65	J. P. Strickland	P. 71
V L 6—Plan 46 of S.D.—Plan 41 Twp Lot 45—Con 14	½	60 19	3 15	63 34	H. D. Pennall	P. 72
V L 4—S D of Reserve—Plan 41, Twp Lot 45—Con 14		23 85	3 15	27 00	F. Adams	P. 73

Court House, Peterborough, July 10, 1931.

E.D. M. ELLIOTT, County Treasurer.

The Best Remedy For Bad Backache

"Several times I have had severe pains in my back," writes Mrs. N. Yearwood, R.R. No. 3, Madoc, Ont. "Three or four doses of Dodd's Kidney Pills always help me at once. That is my only remedy for a Backache. Nine times out of ten your Backache is caused through faulty Kidneys and Dodd's Kidney Pills are a wonderful Kidney remedy."

Dodd's Kidney Pills have become a household remedy all over the world, because people have tried them and been more than satisfied with the results.

Dodd's Kidney Pills

Peterboro Business Live-Wires

Save time and trouble by looking over this list of progressive business cards when you need the best service in their line. See these first:

WHY DON'T YOU EAT AT Austin's DINING ROOMS
The Best of Home Cooked M-E-A-L-S

GARAGES

CHEVROLET
USED CAR MARKET
See our Used Cars. Best price in Town
J. K. HUGHES, LTD.
Cor Hunter and Water Phone 1347

TYPEWRITER

S. J. BLACK
New and Rebuilt Typewriters
Adding Machines
Office Supplies Portable Typewriters
GREENE BLDG. PHONE 781

BILLIARDS

Come and play a quiet game of snooker Russian or English billiards Clean sport in a new building with the most modern equipment in the district. In short a gentleman's game.
FOSTER BROS.
202 Charlotte St. Phone 1534

BIRTHDAY CARDS

FOR SALE—A COMPLETE NEW Range of Birthday Cards. Birth Congratulation Cards Graduating Cards. Sympathy Cards and 'Sorry-You-Are-Ill' Cards See them at The Peterborough Examiner's South Store.

WATCH REPAIR

Try Our Repair Dept.
All work guaranteed. We call for and deliver all clocks
WAINMAN'S
JEWELLERS
Phone 243 388 George St.

SHOE REPAIRING

C. W. WIGGINS
195½ Charlotte St.
Expert repairing and finest of leather findings used While U Wait

BILLY GREENSIADE'S
Up-To-Date
SHOE REPAIR STORE
245 George St.
Special MEL-O-OKE Soles used for repairing ladies' shoes. Very flexible and light

WASHERS

BEATTY WASHER
EASIER TO OPERATE—WASHES FASTER—LASTS LONGER
342 Water Street Phone 3129

PLUMBING

Plumbing and Heating
How about that extra bathroom or toilet on ground floor or basement? Ask us about it.
Repairs a Specialty
R. G. NORTHCOTT
344 Mark Street - Phone 1513

TRANSPORT

Original
Toronto-Peterboro Transport Co. Ltd
ROY M. ANDREWS
THE SERVICE THAT SATISFIES
Daily Service to Toronto and Western Ontario Points
Special Rates on Full Loads Anywhere
Phones:
Peterborough 1194 Port Hope 66
Toronto GL. 1138 1139 1130

CHURCHES TO BE OPEN SO VOTERS MAY SEEK SPIRITUAL GUIDANCE

Many Scenes of Interest as British Election Draws to Climax.

BOXER HOWLED DOWN.

By THOMAS T. CHAMPION

LONDON, Oct. 24 (C.P. Staff Writer)—With the British general election drama approaching the climax, the spotlight darting over all parts of the stage finds scenes of interest.

At Barnet, near London, clergy of all denominations have issued a joint statement announcing all places of worship will be open from 9 a.m. to 8 p.m. on polling day, Tuesday, so the electors may seek divine guidance "on the momentous choice they have to make."

At Whitechapel last night Ted "Kid" Lewis, well known pugilist and a Mosley "New Party" candidate for Parliament, was shouted down. He was unable to make his speech. And there were only fifty persons in the audience.

"I am having a very happy honeymoon among you," Mrs. McCorquodale told the mill girls of Sowerby, Yorkshire. She is the wife of the Conservative candidate in that riding. They were married only two weeks ago.

"I ran away from my two thousand pounds a year because I would rather eat dirt than be dictated to by the bankers," said Rt. Hon. George Lansbury, one of the Labor Cabinet Ministers who was left out when the National Government was formed. "If I had joined the National party I should deserve to have my throat cut," he added.

Hand of Friendship

At Penistone, the wind-swept town in South Yorkshire, Clifford Glossop, Conservative candidate, spoke during the weekly cattle market. He derided the long absences from the riding of Rennie Smith, Labor member of the last house seeking re-election. Then he saw Smith on the fringe of the crowd. Glossop promptly invited him to speak and the invitation was cordially accepted.

Prime Minister Ramsay MacDonald will endeavor to seek rest over the week-end with Lord Kirkley at Kirkley Hall in Northumbrland. The Prime Minister has to speak over the radio on Saturday night, so a microphone is being specially installed there. Lord Kirkley is the former Sir William Noble, head of the Cairn Steamship Line and a personal friend of Mr. MacDonald for many years.

Another member of the National Government has joined in the intimations that if it is returned to power efforts will be made to strenghten intra-imperial bonds. Rt. Hon. Sir Samuel Hoare said one of the first acts when it is returned will be to ask the Dominions to arrange an imperial economic conference.

Father Loses Faith In Hunted Daughter

DARLINGTON, Ind., Oct. 24.—(OP)—A letter written Oct. 4, by Mrs. Winnie Ruth Judd, 27, accused of slaying two women friends in Phoenix, Ariz., and packing them in trunks and suitcases, was revealed here to-day. The letter was mailed to a Darlington physician and asked that the latter "take good care of my father."

The father is the Rev. W. H. McKinnell, who until last night had expressed complete faith that his daughter was not guilty of the murder charges. He declared last night, however, that he had lost the faith he had had and that should his daughter return home he would surrender her to the authorities.

Hastings C.W.L. Hold Euchre Party

(Examiner Correspondence)

HASTINGS October 24. — The first progressive euchre party of the season under the auspices of the Catholic Women's League, was held on Wednesday night, in Lynch's hall.

The ladies' first prize, a pair of blankets, was won by Miss McMahon; second prize, a pair of pepper and salt shakers, was won by Mrs. G. L. Hay. The gent's prizes were won by first prize a silk scarf, by William Coveney; second prize, a pair of cashmere socks, by Bernard Collins. The chair prize was won by Miss Mary Crowley.

The arrangements for the evening were in charge of Mrs. A. N. Bailey and Mrs. Hugh Wilkins.

The members of the Catholic Women's League are very grateful to Messrs. W. W. Knight and John Condon of the local orchestra who supplied the music free of charge.

Rev. Father P. J. Kelley acted as chairman in his usual capable manner.

SEYMOUR INSTITUTE ATTENDS MEETING

Guests of Percy Branch of Society—Pleasing Program Provided.

(Examiner Correspondence)

WARKWORTH, October 24 — One of the finest Institute meetings was held on Wednesday afternoon at the home of Mrs. Hermiston, when the Percy Branch entertained the Seymour Institute to a social afternoon. About fifty of the local society, together with 25 guests, enjoyed a pleasant afternoon.

In the absence of the President, Mrs. Greenly took charge of the business part, after which she called on Mrs. Clarke the visiting president, who presented the following program:

The first item on the program was the singing of the Maple Leaf by all present. This was followed by an instrumental solo by Mrs. Stevens. Mrs. McCullough gave a very interesting paper entitled "The Sunny Side of Life." The next item caused much fun when each member was asked to give a minute speech on the different topics given them. A contest was February group, which was a box of candy, which all enjoyed. At the close the hostess and her assistants, served a dainty lunch. Mrs. McCoun on behalf of the Seymour branch, thanked the ladies for the pleasant afternoon, and all joined in singing the National Anthem.

Beauty Parlors Well Off In Depression

NEW YORK, N.Y., Oct. 23.—Beauticians enjoy nothing better than a good financial depression. Brows furrowed by care provide work for masseurs and manufacturers of facia. creams; hair grown prematurely gray or thin requires constant skilled attention; fingernails chewed to the quick by watchers of a falling stock market bring cries of delight from the manicurist.

All this is revealed by A. Lincoln Bender, secretary of the Beauty Industries Manufacturers' Association, who said that the beauty industry, despite the depression, will show a greater profit this year than last and that a survey of members of his organization showed that a 75 per cent increase in labor forces is planned next year.

HEADACHE

A hard day at the office, and a headache homeward bound. All for the want of two little tablets of Aspirin! Don't be helpless when you suddenly get a headache; carry Aspirin with you. The pocket tin doesn't take up any room, but what a comfort when it's needed!

Fatigue will frequently bring on a headache. It lowers the vitality and invites a cold. Take Aspirin and throw it off! Don't wait until you are miserable. There is nothing in Aspirin to hurt the heart or upset the stomach or harm the system in any way. Your doctor will tell you that! But, get Aspirin—not a substitute!

Follow the proven directions to be found inside each package. They cover colds, sore throat, headache, toothache, neuritis, neuralgia, sciatica, lumbago or rheumatism, muscular pains, and other pains and aches for which these tablets are a positive antidote. Keep your pocket tin filled from the bottle of 100 tablets. Every drug store has Aspirin in bottles, as well as the familiar little box.

Aspirin is made in Canada.

ASPIRIN

(TRADE-MARK REG.

RADIO PROGRAM

TO-DAY'S FEATURES

6.00—Empire Room Orch.—CKGW NBC
6.00—Village Inn Orch.—CFRB-CBS
6.45—Literary Digest Topics—WJZ
7.00—Amos 'n' Andy—CKGW-NBC
7.00—Bing Crosby Songs—CFRB-CBS
7.30—Royal York Orch.—CPRY
7.30—Lee Morse, Songs—WEAF
8.00—Civic Concerts—CKGW-NBC
8.00—Arthur Pryor's Band—CBS
8.30—O'Orsay Program —CKGW-NBC
9.00—Al. Linton's Orch.—CFCA
9.00—National Orch.—WEAF
9.30—Club Valspar—CKGW-NBC
10.00—Simmons Show Boat—CBS
10.00—Cuckoo, Burlesque—CKGW-NBC
10.00—Rolfe's Orch.—WEAF
10.30—Chateau Laurier Orch. —CNRX
11.00—Slumber Music—WJZ
11.00—News and Sport—CFRB
11.15—Organ, Jesse Crawford —WEAF
11.15—Messages to Explorers —KDKA
11.30—Russ Columbo, songs—WJZ
11.30—National Barn Dance—WLS
11.30—St. Moritz Orch.—CBS
11.30—Coon-Sanders Orch.—WEAF
11.45—Organ, Lew White—WJZ
12.00—Rudy Vallee's Orch.—WEAF
12.00—Guy Lombaro's Orch.—CBS
12.00—Via Lago Orch.—WMAQ
12.15—Paul Whiteman Orch.—WJZ
12.30—Vincent Lopez Orch.—WEAF
12.30—Nocturne, Ann Leaf—CBS

SUNDAY FEATURES

10:00—Southland Sketches—WEAF.
10:30—Troika Bells—WEAF.
10:45—Song for Today—CKGW.
11:00—Dolores Cassinelli—WEAF.
12:30—At the Console—WJZ.
12:30—Biblical Drama—WEAF.
12:30—From Germany—CFRB.
1:00—Over Jordan—WJZ.
1:00—Sophie Braslau—CKGW.
1:00—Cathedral Hour—CFRB.
1:45—Old Company—CKGW.
2:00—Organ, Kath. Stokes—CFRB.
2:15—Bright Spot—CKGW-NBC.
3:00—Symphony Orch.—CFRB.
4:00—Melodie de France—CKGW.
4:30—Musical Showman—CKGW.
5:00—Organ, Harvey Robb—CPRY
5:00—Gilbert and Sullivan—WEAF
5:30—Blue Coal Revue—CFRB.
5:30—John McCormack—WEAF.
7:15—Choir Invisible—WOR.
7:30—Three Bakers—WLW-WJZ.
8:00—Enna Jettick—CKGW-NBC.
8:15—Collier's Hour—WJZ.
9:15—Familiar Music—CKGW.
9:15—Bayuk Stag Party—WJZ.
9:30—Romance of Sea—CFRB.
10:45—Ernest Hutcheson—CFRB.
10:45—Seth Parker's—WBEN.
11:00—Newscast—CFRB.
11:00—Witherspoon Chorus—WJZ.
11:30—Ben Bernie's Orch.—CBS.
11:30—Moonbeams—WOR.
11:30—Organ, J. Crawford—WEAF.
11:45—South Sea Islanders—WJZ.
12:00—Henry Their Orch.—WJZ.
12:00—Palais d'Or Orch.—WEAF.
12:30—Nocturne, Ann Leaf—CBS.

MONDAY FEATURES

6.45—Tower Exercises — CKGW-NBC
8.00—Breakfast Program—CKNC
8.15—Devotions—WBEN-NBC
8.30—For Everyone—CFRB-CBS
8.30—Cheerio—CKGW-NBC
8.45—Old Dutch Girl—CFRB-CBS
9.00—The Commuters—CFRB-CBS
9.30—Tony's Scrap-Book— CFRB-CBS
10.00—Mrs. Blake's Column—WEAF
10.15—Beatrice Mabie—CKGW-NBC
11.00—Hawaiian Serenaders—WEAF
11.30—Mariani's Marionettes-WEAF
12.00—Broadcasters' Convention — CBS
12.15—Newscast—CFRB
12.30—Black-Gold Orch.—WEAF
12.30—Farm and Home Hour—WJZ
1.00—Royal York Orch.—CPRY
1.00—Arcadian Court Orch.—CKCL
2.00—Organ, Ann Leaf — CFRB-CBS
3.00—Woman's Radio Review — WEAF
3.15—Wing Lock Wel—WJZ
3.30—The Three Doctors—CKGW-NBC
3.45—Chicago Serenade—CKGW-CKGW-NBC
4.00—Bert Lown's Orch. — CFRB-CBS
5.00—Cafe Dewitt Orch.— CFRB-CBS
5.15—Newscast—CFRB
5.30—The Pilgrims—WBEN-NBC
6.00—Empire Room Orch.—CKGW-NBC
6.45—The Stebbins Boys—WEAF
7.00—Bing Crosby, songs—CFRB-CBS
7.00—Amos 'n' Andy—CKGW-NBC
7.30—Prince Albert Pro.—WEAF
7.30—Royal York Orch.—CPRY
7.30—Phil Cook, Comedy—WJZ
8.00—Soconyland Sketch—WEAF
8.00—Organ A. Gibson— CKGW-NBC
8.00—Arthur Pryor's Band—CBS
8.30—Voice of Firestone—CKGW-NBC
9.00—A & P Gypsies—WEAF
9.30—Parade of States—WEAF
9.30—Simeon Joyce Trio—CKGW
10.00—Gold Medal Express—WJZ
10.00—Guy Lombardo's Orch.—CBS
10.30—Real Folks—WLW-NBC
10.30—Premier Laval—CFRB-CBS
10.30—King Edward Orch.—CKGW
10.45—Simoniz Guardsmen—WEAF
11.00—Street Singer—WKBW-CBS
11.00—Slumber Music—WJZ
11.00—Royal York Orch.—CPRY
11.00—Newscast—CFRB
11.00—Coon-Sanders Orch.—WEAF
11.30—Organ, Jesse Crawford — WEAF
11.30—Moonbeams—WOR
11.45—Cab Calloway's Orch.—WEAF
11.45—Lew White, Organ Recital—WJZ
11.45—Red Nichols Orch.—CBS
12.00—Ben Bernie's Orch.—CBS
12.00—Earl Hines Orch.—WEAF
12.15—Palais d'Or Orch.—WJZ
12.30—Nocturne, Ann Leaf—CBS
1.00—Village Inn Orch.—WABC

The Rubber Growers Association of Britain is seeking new ways to use rubber.

THE CANADIAN DEPARTMENT STORES LIMITED

TELEPHONE 3000 — Save by Shopping the "Cash Price" Way — GEORGE ST., PETERBOROUGH

Walnut Finished End Tables

Exceptionally priced for those who take advantage of 2 o'clock specials on Mondays at the C.D.S. Handy shelf underneath. Very practical and useful in any home. Time price **$1**

LESS 7% FOR CASH
—2nd Floor, C.D.S. Hsfg. Bldg

Coil Spring Mattresses

Well constructed to give every satisfaction. Made up of hundreds of coil springs, covered top and bottom with layer of cotton felt, and entirely covered with durable blue dobby cloth. All standard sizes. Time price **13.95**

LESS 7% FOR CASH
—2nd Floor, C.D.S. Hsfg. Bldg

WALNUT FINISHED CHIFFONIERS

A favorite with men! Just the thing for matching up with steel bed outfits. Made of good hardwood, with five roomy drawers and finished in walnut. Top measures about 36 x 16 inches. Time price **12.95**

LESS 7% FOR CASH
—2nd Floor, C.D.S. Hsfg. Bldg

FIVE-PLY WALNUT DRESSERS

This Dresser makes an inexpensive completion to the furnishing of an extra room in the home. Excellent designed Dressers, strongly constructed and with swing style mirrors. Four roomy drawers. Top measures about 18 x 38 inches. Time price **18.50**

LESS 7% FOR CASH
—2nd Floor, C.D.S. Hsfg. Bldg

Get Ready For Winter!

Kimonas at 4.95

Made of a fine, soft kimona cloth. See this merchandise for yourself. You will certainly want one of these cosy things to slip on during the coming Winter months. Satin trimmed and with silk cord girdle, in shades of rose, blue, green and grey mixtures. They are very attractive indeed. Medium and large sizes.

—Third Floor, C.D.S.

BRAEMORE

Cotton Bloomers and Panties Pair 45c

Made of fine quality cotton knit. Bloomers have firm elastic at waist and knee. Panties have elastic at waist and neat ribbed cuff at knee. Cream and pink shades only. Small, medium and large sizes.

—Second Floor, C.D.S.

Compare! Then Shop Where You Get the Most for Your Dollar

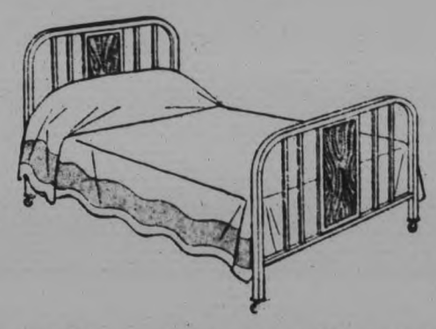

3-Pc. Bed Outfit

Time Price **14.95**

LESS 7% FOR CASH

Similar to illustration, except that the bed does not feature a panel effect. Strong walnut enamel finished bed. All felt mattress and reliable good-wearing springs. In 4' 6" or 4' or 3' 6" widths. Note the low price for the three pieces.

—2nd Floor, C.D.S. Hsfg. Bldg.

Solid Copper Wash Boilers, Each

3.35

Heavy quality Solid Copper Wash Boilers with wooden handle grips and tin covers. Size 22 by 12 inches. Splendid value! Shop early Monday.

—Main Floor Hsfg. Bldg.

Dutch Ovens Special Value at Each

1.29

Made of heavy steel. Ivory enamelled, finished with green rim. Two side hadles. Size about 10 x 4½ inches. Exceptionally useful for the apartment or small home.

—Main Floor Hsfg. Bldg.

2 o'Clock Specials for Monday Shoppers

Undies For the Family

RAYON BLOOMERS — "Seconds," in regulation style, with V gusset. Firm elastic at waist and knee. Assorted shades and sizes. Pair **39c**

PERFECTION FRONT-LACING CORSETE — Of pink coutil, reinforced through front. Well boned. Six hose supporters. Sizes 26 to 32. Each... **2.19**

INFANTS' WOOL OR WOOL AND RAYON HOSE—Sand only. Sizes 4 and 4½. Cosy and warm little Stockings at an exceptional price at 2 p.m. on Monday. Pair **25c**

CHILDREN'S FLANNELETTE PYJAMAS — In 2-piece style, round neck and short sleeves. Elastic at waist of trousers. Peach, blue and pink. Sizes 2 to 6 years. Pair... **$1**

MEN'S TURNBULL CEE-TEE NO. 220 COMBINATIONS—Made of fine all-wool in natural shade, with long sleeve and ankle length. Suit **$5**
Shirts and Drawers, same as above, each **2.75**

—Main Floor, C.D.S.

Sundries and Accessories

CHEESECLOTH — Ten-yard package of fine, absorbent Cheesecloth at, per pkg **35c**

CHAMO - SUEDE (FABRIC) GLOVES—Pull-on gauntlet style. Fleece lined. Sizes 6 to 8. Pair.... **$1**

NECKWEAR — Collar and Cuff Sets, Panel Collars, etc., in lace, pique and organdie. Each or set **50c**

RAYON PLATED ON WOOL HOSE — With reinforced heels, toes and soles. Assorted shades and sizes 8½ to 10. Pair **49c**

SCISSORS — An assortment of various useful sized Scissors. Each, **10c**

POND'S COLD AND VANISHING CREAMS —Each **29c**

POND'S TISSUES— Small pkg. Each.. **17c**

—Main Floor, C.D.S.

To Beautify the Home

PARCHMENT PAPER SHADES — In hexagon shape, for bridge or table lamps. About 10 inches in diameter. Pleasing colors and designs. Each **89c**

CLEAR BULBS — 100 - watt Nitro Clear Bulbs. Thrifty shoppers will take advantage of this offer. Order a supply at this price. Each **39c**

OLD LUSTRE WAX — For Polishing floors and linoleums. Purchasable in lb tins only. Special for the thrifty shopper. Tin **23c**

—Main Floor Hsfg. Bldg

More Values in Men's Underwear

PENMAN'S NATURAL SHADE MERINO COMBINATIONS FOR MEN — Made from soft cotton yarns, in long sleeve and ankle length style.
Sizes 36 to 44. Suit **$1**
Sizes 46 to 48. Suit **1.25**

—Main Floor, C.D.S.

To Help Make Work Easier

23-PIECE TEA SET—Of very fine china, in shades of blue and tan, yellow and blue and white and gold. Special, set. **2.19**

GLASS JELLY MOULDS — Sold in one - dozen lots. Various styles to choose from at..... **12 for 49c**

LEMON REAMERS AND JUGS — Of rose colored glass. 1-pint size Jug with lid. Each. **29c**

WASH TUBS — Large size Galvanized Iron Tubs. Size 25 x 11 inches. Special Monday, each.. **97c**

COAL SCUTTLES—Made of black japanned steel. A special purchase allows them to sell at, each **49c**

SELF-WRINGING MOPS — Of soft knitted yarn, easily wrung without wetting the hands. Ea. **43c**

—Main Floor Hsfg. Bldg.

House Dresses Each

88c

Made of fine printed figured material, with braid trim and pleating. Jabot effect down front. In shades of blue, rose, green, black and white. Sizes 34 to 52.

—Third Floor, C.D.S.

Sleeveless Blouses Each

59c

An assortment of Broadcloth, Rayon and Voile Blouses with vestee and tailored lines, in all-over patterns. Peach, green, blue, sand, maize and figured materials. Women's and misses' sizes.

—Third Floor, C.D.S.

Outstanding Special in Men's Shirts

AT 2 P.M. MONDAY

Collar attached and detached styles, made from good strong quality cotton broadcloth and cotton poplin in neat dark and striped patterns, as well as a few plain shades to choose from. Sizes 14 to 16.

Each **69c**

—Main Floor, C.D.S.

Assuring the Utmost in Winter Value

FACTORY COTTON — In a firm quality, suitable for quilt linings, aprons, curtains, etc. 34 inches wide. Yard **10c**

QUILTING BATS — Of soft cotton. Just the thing for making your Fall quilt. Weight about 2 lbs. Each **48c**

CANNON BATH TOWELS—In a convenient size of 14 x 25 inches. For kitchen use. Stripes of rose and blue. Each.... **14c**

RAYON AND COTTON BEDSPREADS — Size 80 x 100 inches. Attractive damask designs. Rose, green, blue, gold and white. Special, each..... **2.39**

—Second Floor, C.D.S.

Quality and Value Combined in FOOTWEAR

Note the Low Prices

FOR MEN
Rubber Boots

In assorted styles, with either 7 or 9-inch leather tops. Exceptional value. Sizes 6 to 10. Monday, pair.... **1.89**

FOR WOMEN
Bedroom Slippers

A clearing of Misses' Women's and Children's Bedroom Slippers, also Misses' and Children's Patent Leather Strap Slippers. Pair..... **49c**

—Basement C.D.S.

Grocery Specials

Heinz Spaghetti, medium-size tins.....2 for 23c

Heinz Pork and Beans, medium size tins.....2 for 23c

Quaker Oats.....regular large sized package 21c
Pearl White Naptha Soap.....5 bars for 15c
Jif Soap Flakes, large package.....each 15c

Fresh Stewing Beef.....2 lbs. for 25c
Fresh Lambs' Hearts.....lb. 10c
Wing or Porterhouse Steak.....lb. 23c

CANADIAN DEPARTMENT STORES LIMITED

WOMEN'S INSTITUTE IN CAVAN HEARS TALK ON MENTAL HEALTH

Miss Aikenhead, of Whitby, is Special Speaker in Community Hall.

ARRANGE FOR BANQUET.

CAVAN, Oct. 24.—(Examiner Correspondence)—A very interesting meeting of the Cavan Women's Institute was held on Thursday afternoon in Cavan Community Hall, when Miss Aikenhead of Whitby was the special speaker. The president, Mrs. J. W. Perrin, conducted the meeting.

Mrs. J. E. Whitham presided at the piano for the opening number. A short business session was held before which the roll-call was answered by an Apple Recipe. Many delicious methods of using apples were contributed. Communications were read and discussed. It was unanimously decided to cater for a banquet to be held some time in November. Mrs. Albert Tinney, Mrs. Lloyd Sutton, Mrs. Herbert Seeney, Mrs. A. B. Kennedy with the secretary, Mrs. R. S. Staples, and the president, Mrs. Perrin, were named as a committee to look after the menu and all arrangements for the banquet. Miss Helen Kennedy sang a solo, beautifully, her mother playing her accompaniment.

Mental Health.

Mrs. Perrin then introduced the speaker, whose subject was "Mental Diseases." Miss Aikenhead said that we are all helping to produce good citizens and that the "Mental Clinic" was a great factor in the work. Mental health covers a big field. Anything not purely physical is mental.

We may have all kinds of intelligence, but unless we have the right kind of feeling we are all wrong.

Actions, morals, work, play, thoughts, conversation all come into the field of mental health or disease. Our work should be called "social adjustment" rather than "mental clinic," because social relationships are at the bottom of all our mental trouble.

The brightest, most intelligent people are the most sensitive in their social relationships. Mental defectives are indifferent to their surroundings. Highly intelligent persons are more likely to become a mental tragedy than duller persons. Health is all the parts working smoothly together, an adequate facing of life's problems.

Childhood, from the mental health standpoint is the most important stage, and mother is the most important factor in the life of the child. A sense of security is a necessity for comfort, mentally and physically.

Regular routine habits are the foundation for all successful living. The mental clinic is prepared to give help to the mother to establish the child in good habits of eating sleeping and elimination. The clinic can be a big asset to the mother. We are all social beings and love the approval of those around us. Very often in life we get a sense of failure. Adults are apt to be impatient with children's failures.

If a child is not developed in every way, it needs help. Some signs of not being developed along all lines is: A child that is the teacher's pet clings to the teacher for protection; a child that is afraid to face the hardships of companionship of other children; the child who always wants to read. Our clinic is out to help such children. School is often a place of failure; for this reason there should be vocational schools in every district.

The clinic was formed to help the children, that they may have a chance to be the very best. There is a great increase in mental diseases. 2,000 annually enter the clinics, 1,000 return to their communities as normal citizens. The government is trying to bring the clinic to the people and has established them in different places. It is better to try to prevent mental diseases from becoming incurable. If they continue to increase as they have recent, no government will be able to finance their maintainance. There are three in the Whitby Clinic. Dr. Montgomery, especially trained for the work, is at the head. He was a medical missionary in Africa for some years.

We must get over the feeling that it is a disgrace to be mentally ill. It is just the same as to be physically ill. Something or somewhere we are out of order and must have treatment.

When these patients return to to their communities, they should be trusted, respected and loved. We are looking to the Women's Institutes to arrange homes for children who should be given a change, to tell us of cases that need our help, to co-operate with us and stand behind us, and help us to put it over, just to help us to help others.

A hearty applause testified to the interest taken in Miss Aikenhead's address.

Mrs. A. B. Kennedy and Mrs. R. S. Staples sang the duet "Soft As the Voice Of An Angel," which was much appreciated. Miss Tinney played their accompaniment.

Miss Aikenhead told the Institute that their nearest clinic is Peterborough at St. Joseph's Hospital the first Thursday and Nichols Hospital the third Thursday of each month at two o'clock. There is no fee, it is a government service the same as education.

Lunch was served and a social time enjoyed.

Alleged Slayer Hunted By Police And Citizens

Mrs. Agnes Le Roi (LEFT) and Miss Hedvig Samuelson, who have been identified as the two victims whose dismembered and mutilated bodies were found in two trunks recently shipped from Phoenix, Arizona, to Los Angeles, where the contents of the trunks were discovered by a station master, precipitating the greatest woman hunt in the history of California. Mrs. Winnie Ruth Judd (TOP RIGHT), aged 27, wife of a Los Angeles doctor is the woman sought and so far has eluded thousands of police searchers.

WOMAN BUILDS MODERN FORT

Congresswoman Nourse Establishes First Infantry Post in Massachusetts.

AT CAMP DEVINS.

BOSTON, Mass., Oct. 24 (C.P.)—This is the story of an army fort built by a woman. It is also the story of Camp Devens of wartime memories at Ayer—once ten thousand acres of upstate countryside; six months later a cantonment of 1,600 buildings and 50,000 citizen soldiers; four years later a city of deserted buildings about to be abandoned; now the newest and most modern fort in the United States. Officially it is still Camp Devens and will be until it is designated a fort in general orders. Unofficially it became Fort Devens with the arrival of the Third Battalion of Infantry from Fort Ethan Allen, Vermont.

Congresswoman Edith Nourse Rogers is the woman who built the fort. While many other persons, including Senator David I. Walsh, assisted her, it is Mrs. Rogers who fought persistently for its construction. Out of economy Congresses she obtained, bit by bit, enough to build several buildings a year during the past five years. She obtained $500,000 for a barracks one year; $400,000 for a hospital another year—in all, over $4,500,000 for permanent buildings. Although the post is now in use, she has not finished her task. There are other hundred thousand dollar appropriations to be obtained in the next few years before this first infantry post ever built in Massachusetts is completed.

From temporary war-time housing, captains and lieutenants will step into $14,500 homes, completely electric refrigerators; with a garage electri reprigerators; with a garage under the house; a laundry in the basement; tiled bathrooms and all the conventients of a modern home, including hot-water heat with thermostatic control. Non-commisisoned officers have brick bungalows with two bedrooms, a living room, bathroom, kitchen and a dinette.

The hospital has an unusual operating room, narcotic vault, X-ray room and diet kitchens, and the wards are so arrange that it is an easy matter to establish an isolation ward in case of contagious diseases. There is a dental laboratory with two chairs and all equipment, as well as an eye and ear testing room.

A bakery has been built and here among the huge ovens a cooks' and bakers' school will be started next month, with an enrolment of 120 men. There is a fire station. A signal corps' centre has been established and a radio station for the fort put into operation.

There is another battalian barracks to be built and complete the quadrangle; there is a guardhouse, a gymnasium, chapel, post headquarters, post exchange and a unit ofe eight more non-commissioned officers' houses to be built. In addition, there are quartermaster buildings, utilities shops, garages, and other smaller buildings to be constructed, as well as new roads. With the arrival of Fort Devens, Camp Devens becomes a memory.

Thieves stole a half-million razor blades in a recent haul at Hoborn, England.

WOMEN'S INSTITUTE WEEKLY COLUMN

A goodly thing it is to meet
In Friendship's circle bright
Where nothing stains the pleasure sweet
Or dims the radiant light.
No unkind word our lips shall pass
No envy sour the mind
But each shall seek the common weal,
The good of all mankind

MILLBROOK

Loose-leaf note-books which are in use at each regular meeting of an Institute in Middlesex county, are referred to as "The Homemaker's Ready Reference Library," and the information copied down every month is certainly put to good use in the several homes represented at the gatherings.

For cleaning a silver filagree pin one member gave this recipe from her own experience: Take a small brush (soft) and moisten it with water and cream of tartar; rub and polish and your pin will be like new. Card cases, or anything in silver may be cleaned in this manner, and if the article is much discolored it may be advisable to make a paste of the water and the cream of tartar and allow it to soak for half an hour before brushing.

An effective tea-pot stand was the contribution of another worker, who told of her plan: Take two pieces of glass, round or square, and of the size desired, placing a lace (paper) doily between, then bind the edges with white passepartout binding. Over this, if you wish, put another binding of ribbon to harmonize with the color of your dining-room, or your table decorations. These stands are also very pretty and effective as rests for flower vases.

A use for discarded rubber rings from fruit jars is often sought, and this one is simple and very useful: Tie any number of the rings together and make a flat mat of them; try using this in the sink under your hot pots and pans, and see how much time you will save yourself in scouring and cleaning off black spots.

A question as to how best to cut marshmallows from a young housekeeper brought the information to use scissors, first dipped in cold water; "and for eggs (hard-boiled) use a knife that has been dipped in boiling water, and do not dry before doing the cutting." The same questioner wanted to know how to prevent her food-chopper from slipping and was told to try putting a piece of sand-paper under the part screwed to the table, and the difficulty would be solved.

"In these days of necessary economy, some of you may want to learn how to bleach a faded colored blouse, or housedress, white," said the president. "I boiled one in water to which I had added one teaspoon of cream of tartar, and found it bleached perfectly. One quart of water is the right quantity for the other ingredients mentioned."

A smile went around the meeting as one very busy mother told of her recent discovery that a board large enough to hold her scrub-pail, with two inch wide strips nailed round the edges, then castors put on the under corners, had proved a great strength-saver. "Your son, or husband, can make such a 'truck' and you will bless the invention many times when you have floors to wash and are tired even when you start on the job."

Still another unusual idea was that of making old furniture "look like mission-oak," by taking a package of green dye, adding one quart of water, boil, and then apply with any common paint brush. The result will be a rich mission color.

NEED OF WOMEN LEADERS IS STRESSED BY JUDGE MURPHY

Alberta Juvenile Court Judge Welcomed by Montreal Women's Club.

EQUALITY IN SENATE.

MONTREAL, October 24.—(C.P.)—Judge Emily Murphy, Alberta police magistrate, and juvenile court judge, received a royal welcome from the Montreal Women's Club recently at its opening meeting.

Judge Murphy declared roundly that for 65 years women of the Dominion were illegally kept out of the Senate. She added, "I say right away there should be an equal number of women appointed." Women leaders in all spheres were needed more to-day than ever before, she added. In a good-humored though trenchant phrase she gave her opinion on the question of women's place in public affairs and deplored in serious accents the voteless condition of her sisters in Quebec.

"We owe a great deal to the fairness and generosity of men, was one of Judge Murphy's comments. Although she belonged to a Conservative family she was appointed police magistrate by a Liberal government, and continued to hold this office under a Farmer administration.

Speaking of the decision of the Privy Council regarding the eligibility of Canadian women for senatorships Judge Murphy urged — "Don't give up your right to appeal!"

When women got the franchise in Canada there was no opposition from any government excepting that of Quebec. "I can lay my hand on my heart and say it will come to you," she asserted.

The question of whether this civilization is to disappear, as others have done before it, next occupied Judge Murphy's attention. She felt that its preservation depended largely on the efforts of women who in this country own nearly 50 per cent. of the capital and do 85 per cent. of the spending, and where they constitute a 300,000 majority in voting power.

"If England leaves India to-day there will be no white race left in the Orient," was one of the comments made.

"We want women leaders to-day as never before; leaders who are not afraid of being called names, and who are willing to go out and fight. I think women can save civilization. Peace cannot be left to the world's diplomats or politicians," Judge Murphy said.

Grenville County Loses Magistrate

BROCKVILLE, Ont., October 24.—After a long illness John A. Connell, police magistrate of Grenville County, president of the Leeds and Grenville Independent Telephone Company, and active in many other directions, died yesterday morning at his home in Algonquin. He was a native of Grenville County and spent all his life in this district as a farmer. Besides his wife he is survived by one son and one daughter, as well as his father, Martin Connell, Spencerville.

NOW--the women of Peterborough know how to get "More Nourishment for LESS MONEY"

The cooking demonstrations held by Miss Andree have proven the value of these famous products. Now buy them with confidence because you know there are no better quality products on the market.

EDWARDSBURG CROWN BRAND CORN SYRUP is both delicious and wholesome as a table syrup and for cooking—it's the economical food for you to serve.

BENSON'S CORN STARCH is famous for its uniformity for over 70 years. Its proven superiority during that period is your assurance of supreme quality.

Also remember Mazola, the Salad and Cooking Oil and Casco Potato Flour.

ORDER THESE FAMOUS PRODUCTS from your Grocer

The CANADA STARCH CO. Limited
MONTREAL

Please send me copy of your Recipe Book "Canada's Prize Recipes." I ENCLOSE 10 CENTS TO COVER MAILING.

NAME .....

ADDRESS .....

ADVERTISE IN THE DAILY EXAMINER

Made specially for BABIES and CHILDREN

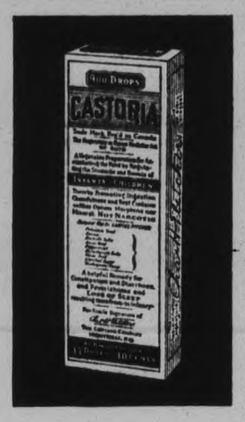

Physicians tell us that one condition is nearly always present when a child has a digestive upset, a starting cold or other little ailment. Constipation!

When little bowels get clogged, body wastes accumulate, and poisons and infection find a fertile breeding place.

The first step towards relief is to rid the body of impure wastes. And for this nothing is better than genuine time-proven Castoria!

Castoria is a pure vegetable preparation made specially for babies and children. This means it is mild and gentle enough for their delicate organs. Yet it is always effective.

And of course it contains no harsh drugs, no narcotics.

You never have to coax children to take Castoria. They like its taste! The genuine Castoria, you know, always has the name, Chas. H. Fletcher, on the package.

(MADE IN CANADA) Chas. H. Fletcher.
CASTORIA
CHILDREN CRY FOR IT

Direct from Manufacturer to You

Circulating Heaters

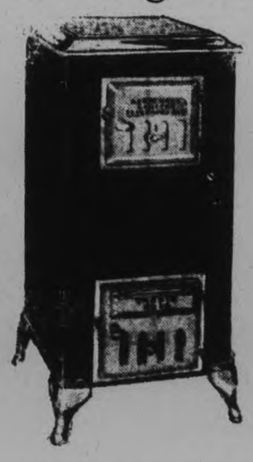

FINISH Porclain Enamel $28.50

FINISH Polished Steel $22.50

ADAM HALL LIMITED
Show Room - - 256 Simcoe Street

34-97

Time To Reach Out For New Business

With Printing that arrests the eye and holds the attention

Phone 1600

Catalogues & Price Lists

Manufacturers and business men will find that The Examiner products measure up to the modern conception of leadership in the letterpress field. Fully equipped to produce the best results—in stock, design, decoration, type faces and colors—our products are of a quality you'll not be ashamed to attach to your sales appeal. We'll gladly quote the closest figures for superior quality work, submitting plans and designs.

The Peterboro Examiner
COMMERCIAL PRINTING DEPT.

Shampoo Regularly with Cuticura Soap
Preceded by applications of Cuticura Ointment
This treatment will keep the scalp in a healthy condition and the hair soft and lustrous.
Sold everywhere. Soap 25c. Ointment 25c. and 50c. Talcum 25c. Canadian Depot: J. T. Wells Company, Ltd., Montreal.

NEIGHBORLY NOTES

Please Phone Items to 1000 or 1001

C. A. Salmonsen, works manager of the C.G.E. Company, left today on a week's trip which will include New York, Philadelphia and Schenectady. He was accompanied by Mrs. Salmonsen.

• • •

Mrs. Patrick Hobbins and daughter Margaret Anne, of Detroit, are visiting the former's sister, Mrs. W. Pringle, Queen street, and will also visit friends in Toronto before returning to their home in the United States.

• • •

Mr. W. Edgar of Montreal, formerly of Peterborough, is in the city for a few days. Mr. Edgar accompanied the remains of the late Mr. George Langley to Toronto before coming to Peterborough. The late Mr. Langley, a brother of Magistrate Langley, was stricken suddenly in Montreal, where he was the guest of Mr. Edgar.

• • •

For the opening of the Lyceum Women's Art Association, held yesterday afternoon in the studios at the Conservatory of Music, the guests were received by the president Mrs. W. Blackwell, and Mrs. F. C. Neal, vice president. Tea hostesses were Mrs. Robert Neill and Mrs. C. P. Borland, assisted by Mrs. T. Cruikshank, Mrs. H. W. Morphet, Mrs. G. N. Gordon and Miss T. Mather. The table was very prettily arranged with a cloth of Cluny lace and a basket of baby 'mums. Fluffy yellow and white chrysanthemums were decorating the rooms and colorful strands of bittersweet.

• • •

Mr. and Mrs. Fred Riddell and son George, of Sherbrooke street, with their friend, Mrs. W. Allen of Perry street, have returned home afer spending the past few days with friends in Toronto.

• • •

The Gravenhurst Banner contains the following references to the sixtieth wedding anniversary of Mr. and Mrs. R. L. Brennan of Gravenhurst, formerly of Ashburnham: "Mr. and Mrs. R. L. Brennan of town were married sixty years on Saturday, October 10th. Their marriage took place in Toronto, October 10th, 1871. Mrs. Brennan, whose maiden name was Catherine Burke, was born in Dover, England, and Mr. Brennan was born in New York State.

Of a family of thirteen children, ten are living, seven sons and three daughters. There are also twenty-five gandchildren and one great grandchild, living descendants.

Mr. and Mrs. Brennan quietly celebrated their wedding anniversary in the presence of the members of their family and relatives. They are both enjoying good health and are exceptionally active, both mentally and physically, are well known and highly respected citizens of this town for more than thirty years. Before taking up residence in town they had resided in Peterborough for over a score of years.

The Banner, on behalf of its readers, wishes to convey to Mr. and Mrs. Brennan our sincere congratulations and good wishes on this very especial occasion. It is not often we have the opportunity of reporting a wedding anniversary among our citizens who have been married for such a long period of time.'

• • •

Prizes at the card party held last evening in the East City Community hall, under auspices of the Immaculate Conception parish, were won as follows: 1st, Mrs. F. Kearney and Mr. Timothy Garvey; 2nd, Mrs. William McAuliffe and Mr. Harold O'Toole. The door prize was won by Miss Genevieve Gilbert. Fifty-eight tables of euchre were played.

• • •

Dr. H. Gurth Pretty has been appointed to the staff of the Medical Faculty of McGill University, Montreal, in the departments of Anatomy and Surgery. The appointment is additional to his association with the staff of the Montreal General Hosital and his own private practice, while he will continue as usual.

• • •

Mr. E. R. Skuce, delegate from the Reaboro Baptist Church to the Ontario and Quebec Baptist Convention held this week in Murray Street Baptist Church, was the guest of his sister-in-law, Mrs. A. E. Barrie, Water Street.

• • •

The Misses L. Leach and M. Byers are attending the Young People's convention at Oshawa, as delegates from the Young People's Club of Trinity United Church.

• • •

The Rev. Mr. and Mrs. A. S. McGrath of Ottawa, who were delegates to the Baptist convention this week, in Murray Street Baptist Church, were guests at the home of Mr. and Mrs. D. S. Clarke, 201 Stewart Street.

• • •

Mr. and Mrs. Walter Clairmont of Gravenhurst (formerly Miss Mary Lonergan) are spending a few days in the city this week.

• • •

The Rev. Norman McLeod of Brampton has returned home after attending the Baptist convention this week. During his stay here, he was the guest of Mr. and Mrs. C. Killingbeck, Townsend Street.

• • •

Mrs. E. McKinstry, who has been ill for the past three weeks in Nicholls Hospital, is leaving the hospital to-day and will be with her mother, Mrs. J. Lee of Orpington Road.

• • •

Dr. and Mrs. A. J. Madill, George Street, had as their guests during the Baptist convention week: Dr. and Mrs. H. H. Bingham of Walmer Road, Toronto; Mr. G. R. Duncan of McMaster University, Hamilton; Mr. Charles FitzWalter of London, Ontario, and Mr. B. F. Madill of Stouffville, father of Dr. Madill.

• • •

The following members of the two local lodges of the Independent Order of Oddfellows visited Pontypool last night and witnessed the exemplification of the Degree of Friendship by the excellent degree team of the Florence Nightingale Lodge, No. 66, of Bowmanville: Messrs. J. H. Price, R. J. Craig, E. Stanley, G. R. Moore, B. Rogow, P. L. Campbell, W. F. Green, J. A. Goodwin, N. King, R. R. Ford, L. Green, J. W. Boorman, F. N. Biddle, K. Throop, R. J. Martin, P. Butler and H. Stinson.

• • •

Mr. and Mrs. F. D. Armstrong have returned to their home here after visiting their sons, Messrs. William and Sydney E. Armstrong of Toronto, and other friends.

• • •

A jolly Hallowe'en party was held at the home of Miss Edna Simmons, 250 Euclid avenue, attended by the ladies of the Nursing Division and the men of the St. John's Ambulance Brigade. The rooms were tastefully decorated with Hallowe'en colors of black and orange. The evening was spent in dancing and contests and games. Mr. Vic White assisted at the piano. Prizes were won by Miss D. Pitchford, Miss A. Somerfield, Mr. P. Smart, Mr. V. White and Mr. J. Marshall, Senior. Dainty refreshments were served.

• • •

Mrs. P. A. Reeds, delegate from the Lindsay Baptist church, was the guest of her sister, Mrs. A. E. Barrie, Water street, during the convention held this week in Murray street church.

• • •

Mrs. D. W. Clarke, Charlotte street, lent her home yesterday for a very pleasant tea held under the auspices of the Flower Fund of St. Paul's Presbyterian church. The guests were receieved by Mrs. Clark and Mrs. J. A. Hall, one of the group presidents. Mrs. R. Ross and Mrs. F. J. A. Hall ushered the ladies to the tea room, where the table was very attractively arranged with a lace cloth centred by a silver basket filled with pink baby 'mums. At either end were silver candelabra with graduated pink candles. The rooms were decorated with large chrysanthemums and marigolds. Tea was opured by Mrs. A. Linton, assisted by Mrs. W. L. Ferguson, Mrs. T. H. Gilgour, Mrs. H. C. Sherwood and Mrs. Ada Craig. Mrs. W. A. Burrell was general convenor. A sale of homemade cooking was in charge of Mrs. J. Carbutt and Mrs. S. Taylor. Mrs. John Anderson acted as treasurer. During the afternoon, a pleasing program, in charge of Mrs. M. B. Chenhall, was given, with songs by Mrs. L. Mitchell and Miss Eleanor Brown, accompanied by Mrs. Wilson Craw.

FASHION SERVICE

3255

Wouldn't you if you were a girl of 8, 10, 12 and 14 years like to have this smart tailored dress for all school wear?

It has that charming something — simplicity—that marks the clothes of well-dressed girls for classroom.

It's delightful in yankee-blue woolen. The patent leather belt is matching blue shade. The white pique collar and cuffs may be made detachable by sewing a bias band along the inner edge, so they can be readily removed for laundering.

Style No. 3255 also makes up lovely in linen, plaited ginghams, jersey, cotton shantung prints and cotton tweed mixtures.

The 8-year size requires 1¾ yards of 39-inch material with ½ yard of 35-inch contrasting and ⅛ yard of 27-inch material for tie.

Be sure to fill in the size of the pattern. Send stamps or coin (coin preferred). Price of book, 15 cents Price of pattern, 15 cents.

The Examiner:
Please order for me:—
Pattern Number.....
Size .....
My Name.....
Address .....
.....
Inclose 15c in payment.
Allow five days for return

Just Between Us Women

A daily chat with Examiner neighbors conducted by Anne Wilcox

Curtains and hangings for windows dress up a room so decidedly that it pays to give special attention to home window decoration.

• • • • • • •

The effect reaches beyond the inclosure of the four walls, since every passerby who looks at the house glimpses this much of the room's decoration.

• • • • • • •

From both inside and outside the house the curtains and hangings must look well. For this reason some homemakers have curtains alike throughout the house, and supply variety through the hangings.

• • • • • • •

Other decorators have the color of these inner or glass curtains, all alike although the style of the curtains may vary, some being ruffled and tied, while others are plain and hang straight.

• • • • • • •

It is wise to retain the same style of these curtains on one floor at least, simply for outward appearance.

• • • • • • •

A clever way to distribute the war and tear of sheer curtains, those which come closest to the panes and so get the most dust when windows are open, is to reverse them each year.

• • • • • • •

For example, let us suppose you have smart, ruffled curtains with perhapx a band of color in the ruffles, or possibly entire ruffles of contrasting hue.

• • • • • • •

One season have the ruffles in the centre of the window, and the next have this ruffled side next the widow frame.

• • • • • • •

It is amazing how differently the window treatment appears, and puzzling to decide which way is most attractive. When the ruffles come next the wall, they frame the window delightfully.

• • • • • • •

They give the inner finishing note which is generally supplied by over-draperies. If these latter are used, the curtains look like regulation straight edged curtains with ruffles at the wall edge.

• • • • • • •

The same method is a good one to follow with hangings. The edges along the pane side will fade much sooner than the side by the wall. Reverse the hangings so that the left-had one becomes the right and vice versa.

• • • • • • •

Even though the textile will not fade, the wear comes most on the window edges of the hangings, and it distributes the wear to alternate he sides as described.

That Body of Yours

By James W. Barton, M.D

STILL ANOTHER JOB DONE BY THE LIVER

If you were asked which was the most important organ in the body you might say that it was the brain because it directed all the work of the body; or perhaps the heart because it pumped the life-giving blood to all parts of the body, or again the lungs because they keep you alive by supplying oxygen. Even the stomach and intestine, which hold and digest the food might be considered most important. And yet from the standpoint of work the liver has been well named the 'king of organs.'

First we learned that it manufactured bile which breaks up fats so they can be digested, is a natural antiseptic, and is also a natural purgative.

Then we learned that the liver took starches from the blood and stored them up as sugar to be used when needed. Then we learned that the liver not only helped in the formation of the blood, but it actually took harmful substances from the blood, thus preventing trouble throughout the whole body.

And now another discovery has been made at Stanford university the Mayo clinic, and elsewhere, that the liver in addition to handling starches also is a big factor in handling any of the proteids—meat and eggs—which have not been used or built up into other tissues. The cells of the liver acting on the products of meat and eggs give out a great amount of heat and energy for use in the body.

It was formerly thought that most of the meat and eggs were used up in the building of muscle and other structures. It would seem that the tructures. It would seem that the iver is capable of so acting on them that further energy is derived from them.

When we remember the size of the liver the largest and heaviest organ in the body remember that it holds one quarter of all the blood of the body and all its different jobs we can readily believe that it is entitled to be called the king of the organs.

And all you need to do to keep itin good condition is not to eat too much but bend and twist the body so that by squeezing the liver you will help it to do its work more effectively. Taking long deep breaths is also helpful because this pushes the floor of the chest against the liver.

Cavan

Mr. Ross Carr, Toronto, is convalescing at his home in Cavan, after a serious operation.

Miss Aikenhead was the guest of Mrs. C. Carr and Mrs. R. S. Staples during her stay in Cavan.

Mrs. G. Thorne and little Phyllis Hutchison, Otonabee, were guests of the former's mother, Mrs. Grace Sisson, recently.

Rev. G. E. and Mrs. Whithame motored to Peterborough on Wednesday and visited Mrs. Margaret Staples, who is seriously ill in Nicholls Hospital.

Mr. Louis Pudsley attended the street dance in Pontypool on Wednesday evening.

Mrs. M. Sutton, Millbrook, attended the W.I. meeting in Cavan Community Hall on Thursday afternoon.

Mrs. Milton Carr, Indian River, was the guest of Mrs. Leslie Pritchard over Thursday night.

On Wednesday afternoon a delightful afternoon tea was held in the Parish Hall, Ida.

Each member of the W.A. had the privilege of inviting a friend.

Cards and social conversation filled in the time happily until tea was served for which the menu was delicious.

A small fee was paid by each one present which added a nice sum to the treasury of the W.A.

Mr. Herb Syer, South Monaghan, was a visitor in Cavan on Thursday.

Seeks Control Of Hoarded Money

FIGHTS FOR CONTROL OF WEALTH OF AGED RECLUSE

Layout shows (1) Mrs. Blanche Wood Shields, step-granddaughter of Mrs. Ida E. Wood, 93-year-old recluse, who has lived alone in a New York hotel for many years, hoarding nearly a million dollars in her room. Mrs. Shields will begin a fight in New York courts for control of the aged woman and her wealth on the grounds that her nephew, Otis Wood, who has been appointed her legal guardian, has mistreated her. No. 2 shows Mrs. Wood as she appeared many years ago when she was a young married woman. It is the last photo that she has had taken.—(Photo of Mrs. Wood by Acme.)

Norway's recent lockout, involving over 80,000 workers, caused its exports to drop to the lowest level of the year.

CAMERA CLUB EXHIBITS WORK

First Meeting of Season of Art Association Held in Conservatory.

COVERED WIDE RANGE.

The first meeting for this season of the Lyceum Women's Art Association was held yesterday afternoon in the studios of the Conservatory of Music, and took the form of a reception and an exhibit of work by members of the Toronto Camera Club. There was a good attendance.

The pictures were very interesting, with a wide range in the type of subject. There were some lovely scenes, with an outstanding example in "Springtime," with an old stone bridge in the background and two swans preening in the foreground. This was by Thornton Johnston.

There were two studies of trees, one, entitled "Scotch Mist," by Stanley Harrod, showing Center Island, Toronto, being a very beautiful composition, with a companion in "Misty Morning," a landscape of trees, streams and mountains, by Ernest Hoch.

Other fine examples of work by Thornton Johnston were "Stormy Breezes," a lovely study of white birches, "The Empty Pitcher," which was a study in still life, and "A Summer Stroll," a study of a child with her parents. "The Family" by John Morris, was another good example of family life.

"Muriel" was a portrait in sepia, by Charles Glassey; "Deep Rooted in the Granite" was by A. T. Roberts, a weird study of a pine tree on a bare rock, lit by a peculiar stormy glow. "Three Trees" and "Black Rock," by the same artist, were interesting studies of rugged nature, while Mr. Roberts also showed "Moonlight in the Desert."

"The Judas Tree" was a peculiar thing in varying light and shade, and "The Child Prodigy" by Charles Aylett, F.R.P.S., was a charming representation of a small child in a white evening dress, playing a baby grand piano.

A charming family group called "The Story," was by Thornton Johnston; A. T. Roberts showed some lovely views of the eastern entrance to the Government buildings and the Prince's gate at the C.N. Exhibition, also "An October Evening," with a group of friends gathered under leafy trees.

These pictures were all from the fortieth annual Toronto Salon of Photography, under auspices of the Toronto Camera Club, of which Thornton Johnston is secretary.

for aches soreness stiffness

Rub IN Elliman's Rub OUT pain

Large Bottle 50¢ The favourite liniment for generations.

STOMACH TROUBLES

HOW frequently we hear people complain of "indigestion." And how seldom there is actually anything wrong with the digestive organs!

What most people call indigestion is usually excess acid in the stomach. The food has soured. The instant remedy is an alkali to neutralize the acids. But don't use any crude helps. Use what most doctors would advise; use what your own doctor prescribes in his daily practice for just that condition.

The very best help is Phillips' Milk of Magnesia. You will find nothing else so quick in effect, so harmless, so efficient. One tasteless spoonful in water neutralizes many times its volume in acid. Results are immediate, with no harmful after effects to follow your relief.

This pleasant way to alkalinize your system is so much better—so much quicker—than attempting to accomplish the same thing by a diet! But you cannot do this with any form of magnesia. Phillips' Milk of Magnesia is the formula; it is the one preparation that gives you magnesia in perfect suspension. It is alkaline, its action is thorough, and there is nothing more soothing to an ailing stomach or more helpful to sluggish bowels. Druggists throughout the dominion have Phillips' Milk of Magnesia in 50c bottles.

The best way to whiten teeth is with Phillips' Dental Magnesia —the ideal dentifrice. Try it and see for yourself how white your teeth become. At drug stores everywhere.

PHILLIPS' MILK OF MAGNESIA (MADE IN CANADA)

Connor of Ottawa

No other washer has this outstanding feature...

Only Connor can offer this "Thermo" unit

The Connor Thermo Electrical Washer... $155.00

With Monel Metal Inner Tub; $165.00

THE CONNOR Thermo Electric Washer has a *new* principle which cuts the greasy binder of dirt and grit in soiled clothes!

The mechanism is made with automobile accuracy... all gears are enclosed in a silent, oil-encased drive. Power is furnished by a fine ¼ horse-power motor mounted so as to eliminate all noise... all vibration. The frame is galvanized S-T-E-E-L, simple, safe and strong.

LOOK AT THESE FEATURES!

Thermo Unit
Exclusive, patented Connor insulated construction *keeps water in machine at even* temperature.

Nickel-plated, Stainless Agitator
The mirror finished agitator is guaranteed against tarnish for life.

Removable, Swinging, Reversible Wringer!
Has oversize cushion rolls 2¾" in diameter which protect buttons and fasteners... enclosed springs... automatic tension.

Strong, Rigid Construction
Built to give a lifetime of service.

Finger tip Controls
To operate both washer and wringer.

Connor Offers the Longest, Strongest Guarantee

Just think, Connor guarantees that this washer will give service for *12 years*—from now until the year *1943!* This machine is guaranteed to wash your laundry for *624* weeks (12 years) for less than 31c. per week.

TERMS...

To make it still easier for you to own this marvellous washer, convenient time payments can be arranged, if you so desire!

Come in and see the Connor Thermo Electric Washer! Or let us demonstrate it in your own home on your own clothes! Make your next 624 washdays easier with a Connor Thermo Electric Washer.

RADIO

Marion May Hunt is on the air each Monday morning with advice on solving home laundry problems. Tune in on station CKGW at 10 o'clock

FREE WASHING MANUAL Marion May Hunt, noted authority on Home Laundry Problems, has a valuable book for you. Come in today and get a *free* copy of "Solving Home Laundry Problems."

JOHNSTON
TIRE, BATTERY AND RADIO SERVICE
Cor. GEORGE & McDONNEL. PHONE 2123

We know Home Laundry Problems

King Edward Wins First Game of School Finals

EAST CITY SQUAD LOSES 4-0 DECISION IN SCHOOL TILT

King George Fails to Hold More Experienced Players in Soccer Game.

CLEVER COMBINATION.

Experience was the deciding factor in the success of the King Edward school soccer eleven, against the King George quota in the first game of the play-offs for the public school soccer championship, when the former won by four clear goals, on King Edward Park.

The winners played as a perfect unit in every department and each player confined his activities to his alloted position which completely baffled the non-experienced finalists. The front rank combination, along with the individual play of the outside wing men, backed up by excellent co-operation of the inside player resulted in a great improvement of the code from other years.

King George will have another chance to redeem themselves on Wednesday afternoon, at Nicholls Oval.

The winners will be presented with the Alex. Kay Trophy, along with an eversharp pencil from the Peterborough and District Soccer Association, to each player. King Edward are holders of the cup.

King Edward adopted the right tactics at the start, and had their opponents on the defensive. The East City boys tried to break down the movements of the forwards, but their efforts were in vain. Then the halves of the south-end school checked closely to give their energetic front rank opportunity to score. At last, the right wing of the winners travelled down the wing to evade the defense cleverly. Heal slipping the ball over to Castle, at centre, who headed past the East City custodian. From the centre, Burton, King George, led a seige by narrowly missing from close range. They kept up the bombardment upon the goal until Field tackled in the goal area to gain possession. He carried the sphere to the centre where he passed it to Post, who in turn developed all the speed of a veteran down the touch-line and with th accuracy of a left footer, his shot connected with the foot of Heal, to lift the ball in below the cross-bar out of the reach of the goalie. With greater confidence in every department, the King Edward boys added pressure upon the visitors' goal to confine the activities to that area until the half time period. Edward 2, King George 0.

Clever Football

In the second half both teams served up excellent soccer, and goal to goal play was the order. At length, a fine run on the East City right had the south-end defence in a quandry. The full back conceding a corner kick. Earl placed a perfect shot into goal, where it hit the outside of the upright and went out to Hopcroft, who connected with a first timer, to skim the cross-bar. At this stage, the visiting team lost their usual pep which enabled the King Edward halves to play combination to perfection. The opposing halves falling back to aid their over-worked and none-too-reliable full backs, as Field landed the ball into the goal, in front of the custodian. The winning front rank indulged in the long swinging passes to make the full back leave their charge open. From a throw-in, Post beat three men in the corner and slammed a hot drive across the goal mouth. Heal rattled the upright with a terrific right footer. The ball went back out into the other corner, where Castle baffled the defense as he touched it back into the corner that the goalie had just left. Another breakaway by Post terminated in Heal heading in the fourth tally. No matter what the East City boys instituted, they met a stubborn defence at every opening presented, in which Field, at centre half, demonstrated his versatility as a roving commissioner in all the throw-ins or nullifying dangerous raids at the logical moment to hold the visitors scoreless. King Edward 4. King George 0.

Scorers—Castles 2; and Heal 2.

King George—J. Legon, goal; N. Hewett and O. Gardner, full backs; A. Chartren, G. Bousfield and E. Smith, halves; J. Hopcroft, R. Wood, L. Burton, W. Lee and F. Earl, forwards.

King Edward—G. Gross, goal; F. Vilneff and H. Fife, full backs; L. Gross, A. Field and N. Jobe, halves; W. Conners, A. Heal, H. Castle, L. Detler and V. Post, full backs.

Referee—Harry Hotson.

New Division Named By William Muldoon

NEW YORK, Oct. 24.—Victorio Campolo of the Argentine and Primo Carnera, Italian giant, tentatively have agreed to meet in a 15-round bout in Madison Square Garden Nov. 27 in the first possible series of bouts for the "dreadnaught championship" a new class, invented by William Muldoon venerablem ember of the New York State Athletic Commission.

Muldoon, who thinks the boys around 230 pounds ought to have a division of their own, named Campolo Carnera, Jose Santa, Ray Impeleteri, Walter Cobb and George Godfrey as eligibles.

COOK BROTHERS ARE UNSIGNED

Several Others on Ranger and Springfield Squads Are on Hold-out List.

SOME NEWCOMERS.

TORONTO October 24. (C.P.) — The non-arrival of the famous Cook brothers, Bun and Bill, is a source of worry to Manager Lester Patrick of the New York Rangers, National Hockey League entry, now in their pre-seasonal training activities in Toronto.

It is reported the contracts offered the first string forwards of the Rangers has not met with their approval, and it is expected considerable dickering will be necessary before they affix their signatures.

Several others, both of the Rangers and Springfield squads have not yet signed their contracts, but are expected to do so before long. In all fifteen players of the Rangers and their Canadian American League farm team, worked out yesterday.

Among the new-comers to the Rangers were Art Somers and Vic Des Jardines, acquired in the sway that sent Paul Thompson to Chicagi, and Hib Milks, Tom Barton and Bud Jarvis last year with Philadelphia, which will not operate this season.

Obs Heximer, who led the Springfield team in scoring last season, has not yet signed. His two year contract calling for $11.000 has expired, and it is thought likely he will be traded or sold.

No Decision Is Made With Tiger Holdouts

DETROIT, Mich., Oct. 24 (A.P.) —Charles A. Hughes, president of the Detroit Hockey Club, announced at noon yesterday that a two-hour conference with Alex Smith, Hec Kilrea and Alex Connell, Ottawa hockey players, terminated without a decision as to whether the trio would accept contracts offered them for positions with the Detroit Falcons this season.

Hughes said he had given the players the "best terms" he could offer ,and added that he did not know when they would advise him whether they will accept or not. He expressed the opinion, however, that they would accept after due consideration of the offer.

Max Carey to Manage Brooklyn Club

Inside Sportin' Dope--By A. Wise Cracker

Mister Sporting Editor:

Well, Mac, hockey, like prosperity, is just round the corner. Locally I ain't got a line on nothing about the coming campaign, but I ain't heard of no influx of star hockey players, so I guess we'll hafta worry along as long as we can with the local crop, so that right off the reel I may say I ain't claiming no championships for this neck of the woods.

The National Hockey League doings is beginning to crowd into the sporting page, Mac, and right now the most interesting thing is the big show is going to stick to the same system of play-offs this year, although the loop will be without the Ottawa Senators and the Philadelphia outfit. With only 8 teams in the league, 6 of them is going to figger in the play-offs. Ain't that something? The cash and carry loop is going to operate from November to March for the purpose of eliminating 2 outfits. If that's not something for the book I ain't never heard nothing. A 44-game schedule, and when it's all over 6 outa the 8 clubs will still be strictly in the running. If the fans stand for that kinda bunk very long they'll probably amend the rules so that after the regular schedule has been run off the whole mess of teams will still have a chance to cop the mug. That wouldn't be much more foolish than the racket they're working now.

I see where Mister Lou Marsh is boosting for the single point for a rouge or a dead-liner to be cut outa the scorning in Canadian football. Put me down as voting the same ticket. The rouge point ain't thrilling, and when, as often happens, a team facing a strong wind gets bottled up in its own territory and the opposition boots the pigskin time after time to the boundry without a chance for a come-back, it robs the game of a lotta action. I listened to that Varsity-McGill game last Sat. and heard the story of 14 pts. being kicked without a major score, and it was about as exciting as a game of casino. Then, I switched to the Harvard-Army battle and got more action outa the 4 minutes remaining in that battle then I did out of the whole hour of the Canadian fixture. Cut out the rouge, give the ball to the defenders, say, on their 20-yard line, when the leather is booted over their goal line, and then the teams will hafta battle for touchdowns or goals from the field, and then we'll see something.

Our P.C.I. seniors practically cinched their group last Sat., Mac, when they tossed Oshawa for a loss on their own grounds. Them Oshawa lads was tough opposition, and to take them twice shows Mister Legon's lads is a real football squad.

Well, Mac, that seems to be all for now.

Sportfully yours,

A. WISE CRACKER.

LOU BRUILLARD OF WORCESTER NEW WELTERWEIGHT CHAMPION

Southpaw Battler Defeats Young Jack Thompson in Boston Bout.

UNANIMOUS DECISION.

BOSTON, October 24 (C.P.). — Lou Bruillard, 20-year-old French-Canadian youth from Worcester, today occupied the welterweight throne, and he appears capable of infecting new life into that division, which has lost considerable standing in recent years.

This rugged youngster ejected the apparently burned-out Jack Thompson, who gained the title from Jackie Fields two years ago, with a wild and furious barrage of left hooks that dropped the negro champion twice during last night's 15-round battle in the Boston Garden. The title passed on a unanimous decision.

The championship bout, the first held in this state in 11 years and the first such welterweight contest since Honey Mellody, a Boston product, defeated Joe Walcott, one of the outstanding negro ringsters of all time, drew a capacity attendance of 18,500. Boston Garden officials estimated the gate receipts at $55,,000, but the internal revenue checkers totalled it as $44,543..

Thompson's contract called for 50 per cent. of this amount, and Brouillard received 10 per cent. in addition to the championship.

Champion Claims Foul.

Thompson allowed himself to be chased about the ring during 12 of the 15 sessions, Brouillard pounding his head and body with lefts as he gracefully digested but few of the many straight rights aimed at him. The negro was beaten to the canvas in the 10th and 13th, staying down for nine in both rounds. He forced the fighting only in the third round and gained the edge in two other sessions with a counter-attack that surpassed Brouillard's aggressive tactics.

Thompson tried to claim a foul in the sixth, when Brouillard landed a dubious hook that was described as a foul by several observers who had an excellent view of the blow. Thompson and his handlers protested, but Referee Johnny Brassil refused to heed them, during which Brouillard was able to batter him for as long as 90 seconds at a time without a return. Brouillard was equally decisive here several months ago when he outpointed Thompson in a 10-round nontitle affair.

SEVERAL YEARS' FEUD ENDED AS WILBERT ROBINSON OUSTED FROM MANAGERSHIP OF ROBINS

Brooklyn Club Now Able to Face National League Campaign With United Front.

CAREY OF OLD SCHOOL.

Believed Settlement Brought About Through Efforts of Walter Carter.

(By Herbert W. Barker, Associated Press Sports Writer)

NEW YORK, N.Y., Oct. 24—Max Carey has succeeded 64-year-old Wilbert Robinson as manager of the Brooklyn Dodgers and for the first time since the death of Charles H. Ebbets in 1925 the Dodgers can face the rest of the National League with a united front. The ousting of Robinson after 17 years' service, decided upon unanimously by the directors, brings to end the most violent club war in baseball history.

Nowhere in the annals of the game can be found any feud to rival, in intensity, that which raged for half a dozen years between Robinson and Steve McKeever, half-owner of the Dodgers.

It was a feud based entirely on personal grounds, but it reached a point where the two men, genial and affable enough by themselves, dared not to meet for fear of trading rights and lefts in the best pugilistic fashion. They couldn't agree on anything—on players, on policies or on how the club's money ought to be spent.

McKeever openly has sought Robinson's baseball scalp for years, but during most of that time a deadlock existed on the board of directors, with McKeever interests holding two votes and the Ebbets heirs, supporters of Robinson, also two. Robinson thus could not be removed.

Brings Peace to Camp

Two years ago, the National League stepped in and sought to pour oil on the troubled waters. The net result of the league's efforts was the appointment as a fifth and neutral director of Walter (Dutch) Carter, former Yale pitcher. To Carter was given the credit in some quarters of arriving at a solution to the Brooklyn problem which troubled the league for years. Carter, the balance wheel among the directors, was credited with settling the dispute and selecting Carey as the logical man for the manager's post.

What brought the Brooklyn situation to a head was the Dodgers' disappointing showing last season. After they had finished fourth in 1930, Brooklyn fans, perhaps the most loyal in the country, had visions of another pennant after 11 years of waiting, but the Robins faltered badly and again finished fourth.

Carey, 41 year old, and one of the greatest outfielders and base stealers of modern times, is expected to reorganize the Dodgers with a view toward developing the speed that use of the new ball demands. Carey said he planned "several changes" in the Dodger line-up next season, and although he did not specify where the alterations were to be made it was expected he would attempt to find replacements for such veterans as Glenn Wright, Rube Bressler and perhaps Frank (Lefty) O'Doul.

Robinson was informed of his removal by newspaper men at Brunswick, Ga., but "Uncle Robbie" had little to offer in the way of comment. "If the directors want Carey as manager, it's all right with me," he said.

There seemed to be little question but that Robinson could catch on with another club as coach either in the American or National League. But there was a distinct question as to whether he wanted a new job. He indicated some time ago at Brooklyn that he woul dwelcome a rest after 17 years, suggesting that a new manager be brought in and that he be retained as "general supervisor." This offer was declined by the board.

Robinson, one of the old-time school, began his major league career with Philadelphia, then in the American Association, in 1886 at the age of 19 as a catcher. Later he was one of the big cogs in the famous old machine of the Baltimore Orioles, along with John McGraw, Willie Keeler, and others. After nine years at Baltimore and a period in St. Louis he retired from the majors in 1904, but came back as coach of the New York Giants in 1911. He went to Brooklyn as manager in 1914 and won pennants in 1916 and 1920, losing both World Series, the first to the Boston Red Sox and the second to the Cleveland Indians.

Carey established his reputation with the Pittsburgh Pirates, his best base-stealing year wa sin 1916 when he was credited with 63 thefts, but he was still active enough in 1925 to be one of the big stars in the Pirates' victory over the Washington Senators in the World Series.

The Motion Picture Theatre Association of Czechoslovakia has appointed a subcommission to find ways of averting riots in protest against films in German, such as occurred in Prague last fall.

Wrestling Last Night.

OTTAWA, Ont.—Henry Deglane, 220, Montreal, defeated Raoul Simon 240, Montreal, two straight falls (13:02 and 64:40) Fred Myers, 199, Chicago, threw Al Mercier, 204 Chicoutimi, Que., 27:00; George Vassell, 208, Los Angeles, threw Joe War Eagle, Quebec 14:47.

TORONTO, Ont.—Mike Romano, 200, New York, defeated George Zaharias, 239, Philadelphia, Zaharias unable to continue after each won one fall (first Zaharias 24:33, second Romano, 5:46); Tiny Roebuck, 249, Oklahoma, threw Arthur Blackstock, 210, Georgia, 12:52; Karl Pojello, 201, Chicago, threw Arthur Dick, 200, Indiana 13:47.

NEW YORK—Ed (Don) George 219, North Java, N. Y. threw Rudy La Ditzi, 221, New York 21:26.

FALL RIVER, Mass — Farmer George McLeod 205, Indiana, defeated Frank Yusko, 215, Lithuania, two out of three falls (McLeod first and third 18:10 and 3:06; Yusko, second 17:13); Charles Strack, 219, Oklahoma, and Jack Wagner 210, Providence, drew (30) minutes.

CONACHER FIRST LEAFS' HOLDOUT

Member of Kid Forward Line Refuses to Sign Contract for Season.

WANTS MORE MONEY.

ST. CATHARINES, Ont., 24 (By the Canadian Press) — The first holdout in the camp of Toronto Maple Leafs of the National Hockey League was reported yesterday when Charlie Conacher flatly refused to sign the contract offered him by Conny Smythe, the Leafs manager, without a substantial increase in the sum named.

The details of the contract were not made known or the sum demanded by Conacher but it is understood there was a wide variation in the two figures. Seven others have not yet signed their contracts but manager Smythe expressed the belief they would be straightened away this week.

It remained for the irrepressible "King" Clancy to spring a new one. Approached by Smythe to sign a contract, the star defense player suggested a cut of $500. Although Smythe was taken by surprise he managed to accept the offer with the understanding however, that if the Leafs enter the play-offs, Clancy will retain the $500.

Bowling Notes

The C.G.E. Shop Five Pin League is hitting on all fours and three nights a week the Duffus Academy is in an uproar due to the keen competition and noisy style of the two hundred odd pin spillers who comprise this organization. Enthusiasm is running very high and taken all round this season promises to be as successful at least as any of the previous years. On Monday night ten teams out loose and these will be augmented soon by four teams of girls. On Wednesday six more quintets crowd the alleys while the remaining ten teams pepper the maple on Thursdays.

The Stores team in the above league who have been consistent winners during the past few seasons are in the fight again this season but strange as it may seem in six games they have failed to procure a single point and if this slump continues they will be hovering around the bottom of the list in the first half. One of their number amassed a total of 330 in three games and a few minutes later in a practice game knocked off a single of 311 so it looks very much as if they were kidding the gang along. The personnel of this team is as follows: Bud Weese, Fred Martin, John Bell, Jawn Playford, Perry Kitchen, and Vern Beavis.

In the first league encounter of the season the Stores team clashed with the Switchgear but their hopes were skidded into the gutter by Joe Marsden who spilled a triple of 759 and in the second week when they met the Drafting Room, Walter Jackson put on the screws by securing 752, which included a single of 330.

Jim King of the Tool Room team set up the first record of the season in the initial game of the year when he clipped off a single of 336 and W. Murphy was right at his heels with 328.

The C.G.E. Office team let loose the heavy artillery last night in the regular league battle when Fred Reed made 707, Tom Glover 688, which included a single of 304, and Fred Somerville copped 658 in three.

The executive of the C.G.E. Bowling League will hold a meeting in the near future to revise last year's rules and to determine what the prizes for this year will be, but it is generally understood that most of the rules will remain as they are.

It is generally understood that in times of economic stress the places of amusement are patronized to a greater extent than in normal times and assuming that this is true there is no reason why the local bowlers should not combine a little charity with their amusement, and the following is a suggestion which might help the dyed-in-the-wool fans to spend a few more cents. Start a head-pin fund, that is to say, in a league game every bowler who picks a head-pin is fined one cent and this money is collected at the end of the games and the total receipts turned over for relief at Christmas. This plan is followed in some of the larger cities and works out quite satisfactorily.

TUNNEY HAS NO USE FOR BOXING

Former Champoin Admits Ring Was Just Means of Making Quick Money.

WILL HE EVER RETURN?

Is Gene Tunney ever likely to return to the ring in an attempt to bring back the heavyweight crown now resting on the German Max Schmeling's head. The question still persists among followers of the fight game, despite repeated denials by James Joseph Tunney who retired undefeated champion of the world to marry an heiress.

The former champion, who was never too popular, admits that the ring was just a means of making money in a hurry for him, otherwise he has no use for prize-fighting. He likes boxing and has always taken the best of care of himself physically, but Gene always felt he was below his class while he was a scrapper. That very attitude is what has made him so unpopular with fighters, fans and sports writers, but Gentleman Gene doesn't worry about that in the least.

In a recent interview with the editor of the Ring Magazine, he again denied any intention of ever returning to the fight business. He was sitting at his desk in his spacious New York office where he is now connected with a business, after trying vainly to make a name for himself in literary circles, and his interviewer marvelled at the finely developed athlete who rose to greet him.

Tunney retired at the peak of his career, and right now he is bigger and stronger than ever with not an ounce of superfluous flesh on his brawny frame. But as for returning to the game that made him wealthy and famous, he says no. With plenty of money, his business and other interests in life the conqueror of Dempsey will never climb in through the ropes again. As for fighting for the honor of America in trying to bring back the championship from Europe, Gene laughs and says is isn't a matter of patriotism, but of big purses. The pro game is strictly business with no sentiment attached to it.

Recently, Tunney is given credit for being a clever boxer whereas a few years ago, the majority of fans couldn't say a good word for the man who humbled the popular Jack Dempsey twice. It is true that Dempsey wasn't in his prime when Gene beat him, but is that the latter's fault? And while it is true Tunney received a long count when Jack floored him in their Chicago fight, yet he pulled through the bad beating in miraculous style to continue winning on points. Gene was never one of the "immortals" of the ring and he never will be, but at least in his short reign, no man in the world could beat him. And wouldn't he have a great time with the bunch of pugs in there today?

Ninety-year-old Sir Alfred Yarrow was among 40 who recently flew over London in a new airliner.

Ottawa Club Profits By N.H.L. Agreement

OTTAWA, Oct. 24—An agreement putting into effect the resolution adopted at the National Hockey League meeting permitting the Ottawa Senators to suspend operations for one year, has been signed by Frank Calder President of the N.H.L., and Frank Ahearn, Fred Burpee and Redmond Quain of Ottawa Hockey Association. The agreement was signed at a conference here on Thursday.

By the agreement Ottawa retains full membership in the N.H.L. shares in any profits the circuit makes, and has the right to send delegates with full voting power to any of the league meetings.

The agreement gives Ottawa $25,000 for the rental of their players and the notes which Frank Ahearn endorsed to pay off last years debts were taken over and endorsed by the N.H.L.

Our Boarding House . . . . . By Ahern

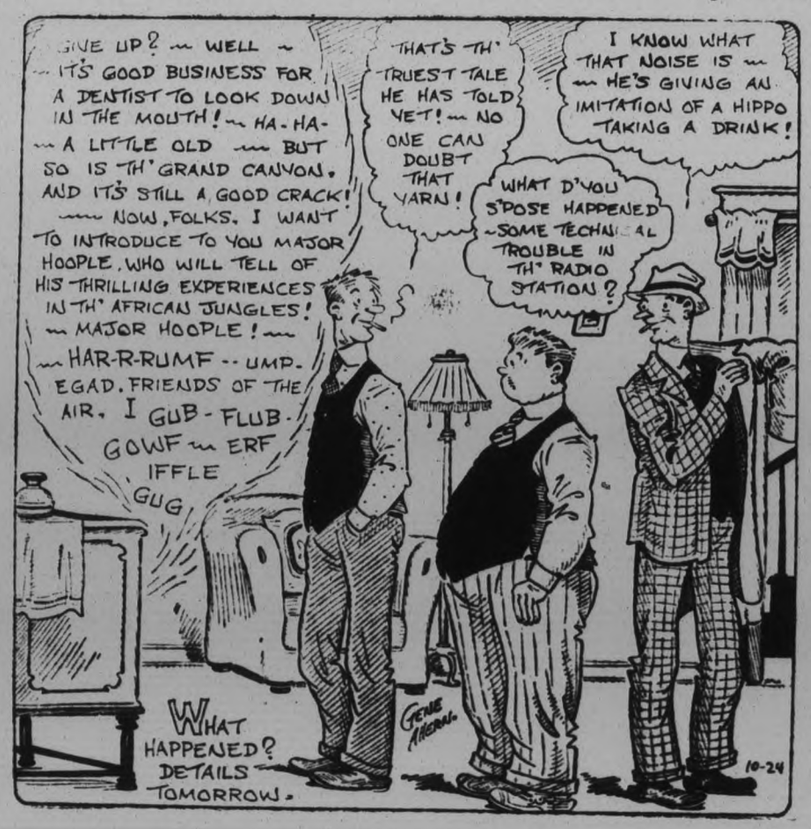

PIPE TESTED *by a* SALESMAN

10¢, 15¢ and 20¢ packages also in ½-pound humidor tins

"The satisfaction one experiences when, and after, smoking a pipe of Turret is most gratifying. In Turret pipe tobacco you have been unusually successful in preparing a blend which suits all discerning smokers, both in quality and price—therein, undoubtedly, lies the cause of its popular approval and demand. After an arduous session at the 'daily round' I find few pleasures to equal the fragrant, mellow smoke of Turret pipe tobacco. Those who smoke Turret pipe tobacco live up to that wise old Latin quotation: Dum vivimus vivamus (while we live, let us live)."

TURRET PIPE TOBACCO

A good, cool smoke *Pipe tested*

Turret fine cut for those who roll their own

LAST TIMES TO-NIGHT
7 AND 9
COME EARLY

YOU'LL SHAKE WITH LAUGHTER AT

THE 4 MARX BROTHERS IN "Monkey Business"

A Paramount Picture

MONDAY AND TUESDAY
2.30—7.00—9.00

Again the World Thrills to a Great Star in a Grand Show

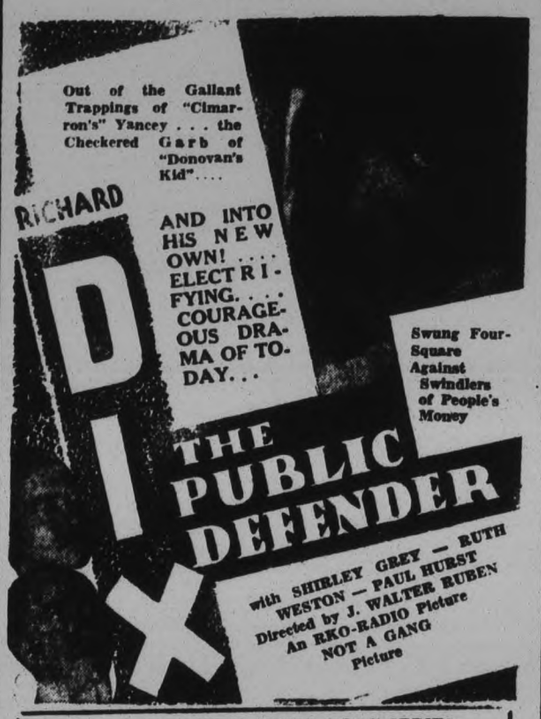

Last of the BOBBY JONES GOLF SERIES
"COMPLETE ROUND OF GOLF"

FRANK HART MATCHED AGAINST BANASKI FOR WORLD'S TITLE

Promoter Charles Hallat Planning Ambitious Next Show Here.

ON FRIDAY, OCT. 30TH.

The news that wafted along the highways and byways of sportland yesterday, that Peterborough is to have a real world's championship bout brought more than a flutter of excitement from the dyed-in-wool fans, this world's light-heavyweight champion Joe Banaski, is the much-talked-of and colorful Columbus, Ohio, wrestler who took the Cincinnati wrestling world by storm when he defeated the sensational Clarence Ecklaud in a world's championship elimination, almost two years ago. Since this time, this rasslin' luminary has been covering himself with glory and winning over some of the best heavyweights in the world, having to go out of his class on several occasions to meet suitable opponents. However, he is not going out of his class here in Peterborough, for his opponent will be no less a boy than the popular

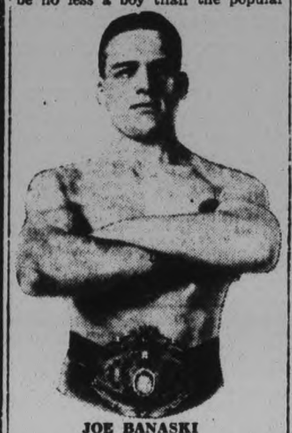

JOE BANASKI

Frankie Hart, superlatively clever Hollander, who wrestles under the sobriquet of the "Flying Dutchman," and recognized among the sporting profession as one of the greatest prospects in the Dominion. The contracts have been signed, sealed and delivered at the Ontario Athletic Commission offices, and large weigh and appearance forfeits have been deposited by both parties.

Charlie Hallat, well known Canadian promoter, who will be remembered by the fans as being instrumental in putting on the world's flyweight championship at Toronto in 1921 between that great little British, Jimmy Wilde, and Patsy Wallace, a title bout that drew in the neighborhood of $55,000. With the co-operation of the astute Jack Corcoran, the big league Toronto promoter and matchmaker, and director of the famous Queensbury Club in the Queen City, and who is promoting the world's heavyweight wrestling championship battle between Jim Londos and Gino Garibaldi early in November, and possibly at the new Maple Leaf Gardens, the magnificent new sports Arena, with a seating capacity of 16,000 people.

There is no doubt that this being the most important sporting event ever arranged here, and it is likely that extensive alterations will have to be made to accommodate the large and cosmopolitan crowd. The world's title match will take place here on the 30th of this month, at the Brock Street Arena.

Charlie Hallatt will probably be in town to-day with a retinue of helpers for this pretentious promotion.

CARPET BALL

SCHEDULE FOR NEXT WEEK.

Tuesday.

St. Paul's No. 9 vs. All Saints No. 10.

Wednesday.

S.O.E. No. 7 vs. All Saints' No. 6
St. Luke's No. 5 vs. St. George's No. 12

Thursday.

L.O.L. No. 16 vs. K.O.P. No. 15.
St. John's No. 13 vs. W.O.W. No. 8.
St. John's No. 4 vs. A.O.F. No. 11.

Friday.

L.O.L. No. 16 vs. All Saints' No. 3.
St. George's No. 14 vs. S.O.E. No. 2.
St. George's No. 12 vs. W.O.O. No. 1.

Week's Results.

St. Luke's No. 5, 11-7; W.O.W. No. 8, 7-8.
A.O.F. No. 11, 9-14; K.O.P. No. 15, 8-5.
W.O.W. No. 1, 6-4; All Saints' No. 3, 12-8.
S.O.E. No. 7, 14-9; All Saints' No. 10, 4-9.
S.O.E. No. 2, 13-8; All Saints' No. 6, 5-7.

SKIPPER HAS STIRRING TIME

Dowdy Probably Last of Skippers of Famous "Tea Clipper" Races.

IS 85 YEARS OLD.

LONDON, Oct. 24 (By The Canadian Press).—How he ran away to sea at the age of 13, later commanded the Kaisow, a fine racing clipper rushing the new season's tea from Foochow to London, and finished in command of a Union-Castle liner is the romantic story of the life of Captain John Dowdy, of Hunstanton, Norfolk, who claims to be the last of the skippers engaged in the tea clipper races of 60 years ago. He has just celebrated his eighty-fifth birthday.

During his many years on the sea he has encountered many harrowing experiences, one of which stands out as a most heroic effort. He Was first officer of the "Seagull," when she struck a reef in the Maldive Group of Islands in the Indian Ocean and was wrecked. The crew reached an island, but starvation threatened the whole ship's company and Dowdy volunteered to reach Point de Galle (Ceylon), some 400 miles distant, in an open boat to bring help. It took him four days to complete the journey in bad weather but he returned with a steamer and rescued his shipmates.

Later when he was commanding the "Ada," he narrowly escaped capture by cannibals when his ship struck a reef. Sixteen boats of hostile savages set out from an island and were about to board his ship when the vessel was refloated and steamed away.

At the time he started his seafaring career an able seaman was paid $10.24 a month or 40 cents a day.

Many of his greatest thrills were experienced in the ocean tea races. He, with his brothers, Joseph and Samuel, each commanded racing clippers, and bonuses were awarded for the first ship reaching London with the new season's tea. They made quite a reputation for themselves, and the then Prince of Wales invited them to dinner at the Fishmonger's Hall.

His one great asset is punctuality. He demonstrated this when at Cape Town, three foreign diplomats, who had visited Government House, stayed talking on the quay and did not go abroad when requested. Orders were given to withdraw the gangway. The diplomats tried to jump on board and missed and were seen struggling in the water.

When queried by Sir Donald Currie as to what he meant by nearly drowning three important foreigners, and reminding him that it was an international and extremely grave affair, Captain Dowdy replied: "You said the mails were not to be delayed on any account, and my ship does not wait for debates to end."

A company to inaugurate a new passenger and cargo steamer service between New Zealand and Australia is being organized in Dunedin, N.Z., with a capital of $250,000.

SPORTS
SOCCER, BASEBALL, GOLFING
Day by Day
AQUATIC, SOFTBALL, TRACK

CASUAL COMMENT

The residence rule has caused the disruption of the Trent Valley Hockey League for this winter unless some sporting Solomon can solve the difficulty soon. Formerly, outside players—no more than two to a team—had to be on the spot nearly a year ahead, on January 1st. Then it was changed to October 1st, and now some of the moguls want it moved back even later.

• • • • • • •

Perhaps the date could be moved back to about November 1st which should suit the weaker teams, but we understand two of the clubs are satisfied with their own players and don't want any outsiders for themselves or the other teams. Well, they threshed it out at their annual meeting and couldn't get anywhere, so we suppose nothing will be done. But we hope some of the sports down that way get together on it.

• • • • • • •

About fifty bowling teams are at it now on the Duffus alleys and it wont be long until the real winter rush is on again. Two leagues from the C.G.E., the Caledonian League, and a men's and a girls' league from The Examiner all believe in getting an early start.

• • • • • • •

The Foster A.C. gymnasium has been fixed up with punching bags, and the usual ring paraphernalia, if you know what that means. The gym is at 172½ Hunter street just west of Chambers, and is a good-sized place for the boys to train in. Nine or ten boxers were working out last night, and Jerry Coughlin makes them work, too.

• • • • • • •

Following setting-up exercises, boxing, skipping, etc., they take a run around town for their wind and legs, and right now nearly every one of the scrappers is in good shape. After another week they'll start tapering down on the hard work so as to keep their energy for the amateur show at the Brook November 6th.

• • • • • • •

"Shiner" Johnston, the Petes' veteran third baseman last summer, will manage the Paisley House in Stirling this winter, the hotel taken over by Art Johnston. It's a pretty safe bet that "Shiner" will be up to his neck in sports down there this coming year, hockey and baseball, anyway.

• • • • • • •

At the All Saints' Athletic Club meeting last night, a team to take part in the open relay race, November 11h was decided upon for sure, and arrangements will be made next week for a hall in which to run the boxing smoker in about two weeks' time. A dozen or so boxers are working out regularly and coming along okay.

• • • • • • •

The club expects to go into hockey in a big way this year, with a team in the City League or the E. P. L., depending on the class of players and which loop they will best fit into. There are some smart puck-chasers on the A.S.A.A. books.

• • • • • • •

The executive committee of the O.H.A. held their session in Toronto, the night before last and they had a flock of business to clean up. Percy Bond, first vice-president represented Peterborough. The changes of residences by players will be the biggest item to settle, and the results of the meeting should be announced by Monday.

• • • • • • •

Big George Godfrey has left these parts for California where he meets Max Baer shortly. He gets $7,500 for this bout which is better than the few hundred berries he worked around Ontario for as a grappler. The huge colored fellow doesn't worry whether his next bout is boxing or wrestling, or how much he gets, just as long as they keep him busy.

• • • • • • •

He certainly attracted the fans when he wrestled here at the Brock in August. Incidentally, George thinks that his appearance in Toronto recently had much to do with Larry Gains' hurried return to the Old Country. Be that as it may, Godfrey is hardly in the set-up class yet.

Regent

STARTS TODAY
Continues
MONDAY & TUESDAY
2:30, 7 and 9

TIFFANY Presents
The DRUMS of JEOPARDY

The Greatest Thrill-Story of the Greatest Thrill-Writer of Modern Times—
HAROLD MacGRATH

A THRILLER SO THRILLING IT WILL MAKE OYSTERS RUN UP AND DOWN YOUR SPINE

You've the thrill of your life coming! For years you've waited for it—a picturization of Harold MacGrath's world-famous adventure and mystery novel, "The Drums of Jeopardy." Now it's here, with that great actor, Warner Oland, playing the villain, and June Collyer and Lloyd Hughes in the romantic roles!

COMEDY FOX NEWS CARTOON

ROYAL REMEMBRANCES
AUSPICES OF WOMEN'S MUSIC CLUB
Monday, October 26, 4:30 p.m.
REGENT THEATRE
Tickets 25c

RETURN TO OPTIMISM REFLECTED IN MARKET

Stock Trend Generally on the Upgrade as Leaders Point Towards Way Out.

GOLD A FACTOR.

(By A. D. O'Halloran. Special to The Examiner. Copyright.)

TORONTO, Oct. 24 (SNS). — Sentiment toward the Canadian security exchanges has taken on a rosier hue in the past few weeks with the public, which could see and hear nothing but bad news a short time ago, inclined to take a lenient view of adverse developments and pay more attention to matters of a constructive nature. This has been demonstrated time and again in the actions of the security market in recent sessions and prices have recovered materially from the extreme lows of October 5. While not holding all the ground gained in the advance which received its first impetus in the announcement of the huge credit corporation to relieve banking pressure in the United States, reactions have been minor and followed by a resumption of the advance. The market has not gone ahead too rapidly, however, and the advance has been interrupted at intervals by profit-taking and selling, but on each occasion the list has come through to again make progress.

During the present week there were two factors—one Canadian and the other American—that might have been construed bearishly had the public been so inclined. Announcement made from Ottawa of the prohibition of gold exports from the Dominion under the pessimistic atmosphere of less than a month ago would have been reflected in the stock market, but on this occasion passed unnoticed with no apparent influence on prices. So far as the stock market is concerned any bad effect would have been purely psychological, or reflection of the state of mind of traders in seeing all that is bad and nothing good. In banning exports of gold the government had in mind conserving of the metal for the Dominion's requirements and the action gives assurance to foreign holders that Canada intends to live up to its contracts and meet obligations in gold in the money markets of the world when called upon to do so.

Mid-week Decline Checked.

The decision handed down by the Interstate Commerce Commission in the plea for a 15 per cent. increase in freight rates for United States roads naturally concerned American securities more than Canadian. However, local markets have been moving sympathetically with Wall Street and what has disturbed or encouraged the New York exchange has had repercussions here. Immediately following announcement of a denial of the plea for a 15 per cent. increase and a suggested raise in the rates for certain commodities and pooling of the increased revenue to help the weaker roads the market sold off. The decline was checked before going very far and the industrials once again made headway.

All this suggests an improved sentiment and if further evidence is required one has only to look at the decision of the Toronto Stock Exchange in making substantial additions to the free list and the movements of securities once the trading restrictions were removed. Restrictions were placed against trading when Britain went off the gold standard to prevent panicky selling and heavy liquidation by holders of securities who might have thrown them overboard. Minimum prices as of September 19 were the rule and in the interval the committee has placed a majority of the active listed issues on the free list without resultant heavy selling and drastic price reductions.

Not only is this improvement to be noted in the stock market but business leaders and executives are inclined to be optimistic when discussing general business conditions. Commodity prices are rising and higher quotations for wheat are encouraging to the Canadian west. Figures published by the Dominion Bureau of Statistics, Ottawa show wheat to be in the best statistical position since 1927 with stocks on hand the lowest since that year. Canada's foreign trade again declined in September but a favorable feature was the excess of exports over imports amounting to $3,612,000. For the first six months of the current year Canada's adverse trade balance of $22,704,000 compares with an adverse balance of $81,396,000 for the corresponding period of 1930.

FIGHTS LAST NIGHT

Cleveland—George Pavlich, Cleveland, knocked out Jimmy Dorsey, Detroit (2).

Buffalo—Tommy Paul, Buffalo, outpointed Johnny Farr, Cleveland (10).

Winnipeg, Man.—Cowboy Owen Phelps, El Paso, knocked out Fred Lenhart, Spokane, Wash. (12).

St. Louis.—Joe Ghnouly, St. Louis, outpointed Lou Terry, St. Louis (15); Al Stillman, St. Louis, knocked out Chick Raines, Dodge City, Kan. (1).

Chicago.—Bud Saltis, Chicago, outpointed Jack Moran, Chicago (8); Jimmy Lundy, California, outpointed George Kerwin, Chicago (6).

DECIDED STRENGTH IN FOREIGN ISSUES

But Movement Taking Bond Market as a Whole is Sideways.

(By J. H. Turnpenny.)

TORONTO, Oct. 24, SNS. Special to The Examiner).—Movements still were largely sideways on the Canadian bond market this week. There was some weakness at the beginning of the week, with recovery later and the list as a whole leaving off approximately at the same level as the week previous. The slight increase in volume was of no consequence.

Utilities are turning over slowly, but the bulk of activity is in the high grades, Dominions and provincials. Any movement in corporations will have to be preceded by a strengthening and widening of interest in the first-class securities. Dominions are now selling on approximately a 5 per cent. basis.

Foreigns were decidedly stronger at the end of the week. The improved sentiment in continental markets and the pickup in trade in other countries having depreciated currencies has benefited their American dollar obligations. Germans are at a new high on the recovery. Decision of Brazil to meet interest obligations in scrip resulted in a firming of that government's issues. Japs broke sharply the first half of the week, staged a recovery and held their position as the week closed.

Difficulty of placing new issues is reflected in the absence of bids by investment houses for new municipal financing and the fact that flotations of this class this week amounted to not more than a few thousand dollars.

PRODUCE LIGHTER ON LOCAL MARKET

Eggs Range From 25 to 45 Cents Per Dozen—Butter Brings 25 to 35 Cents Per Pound.

Supplies were at a lower ebb at the farmers' market this morning. The bumper Saturdays of some time past are gradually lessening.

Chickens were 25 cents a pound; eggs ranged in price from 25 cents a dozen for pullet specimens, to 45 cents for regular sizes. Butter was 25 to 35 cents a pound. Cream was 30 cents a pint.

Potatoes were 50 cents a bag; lamb was 13 and 17 cents a pound; russet apples were 20 cents a peck; pears, 50 cents a basket; grapes 25 cents a basket; carrots, 25 cents a peck.

Little pigs were $6 a pair.

QUALITY PRINTING With Quick Service

LAST MINUTE SCARE WARNINGS BEING ISSUED BY BOTH SIDES

New House to Meet November 3—Speaker's Election Only Business.

NATIONALISTS CONFIDENT.

(By George Hambleton, C.P. Staff Writer).

LONDON, Oct. 24. — The new House of Commons, to be elected on Tuesday, will meet on Nov. 3, but its only business on that day will be election of the Speaker. Rt. Hon. E. A. Fitzroy, Conservative member for Daventry, already returned by acclamation, is expected to again occupy the Speaker's chair.

The House will then adjourn until the following day, when the Royal approval will be signified and the swearing-in of new members will commence.

The State opening has been fixed for Nov. 10. His Majesty will read the Speech from the Throne and debate on the address in reply will begin.

The electorate, however, is little concerned at the moment with the program of the new Parliament. It is the composition of the new house that is taking the attention of upwards of thirty million voters.

Three Days Left

Only three days of campaigning, including Sunday, remain before the people register their decision for or against the National Government. It seem to be taken for granted in London to-day that the National Ministry will be returned to power; the question occupying the party leaders and organizers is how big its majority will be. And in what relative proportions will its different wings be in the new House. Only the electors can decide.

Meanwhile the Labor Party fights staunchly against its united enemies. Rt. Hon. Arthur Henderson, Prime Minister MacDonald's successor as Parliamentary Labor Leader, had his turn over the National radio last night. He took pains to explain the Labor party's policy of public control of the banking and credit structure of Britain—the policy termed "mad Bolshevism" by Rt. Hon. Philip Snowden—was in essentials the policy drawn up by Mr. Snowden himself three years ago.

Last Minute Scares

As the fateful day approaches, both sides are warning their followers to beware of sensational last-minute roorbacks.

Lord Arnold, Labor Peer, declared the National Government forces probably would make "an attempt to scare the people" with something like the notorious "Zinovieff letter," the alleged Russian document which appeared late in the 1924 campaign and to which the Labor party attributed its defeat.

And there were whisperings on the other side that the Labor party had up its sleeve a disclosure of "secret financial correspondence" which would be aimed at blasting the hopes of the National Government and its followers.

All over the country candidates of all groups and parties continue to have running battles with the busy heckler. Hundreds of meetings are conducted with little disturbance, but a great many are being broken up in disorder. At Bristol chairs were used as clubs and two stewards were injured. The police were called in when Rt. Hon. Tom Shaw, who was Labor Minister for War, faced a rowdy gathering at Preston. A free-for-all raged in the body of a hall at Great Garwood. Rt. Hon. J. H. Thomas, National-Labor lieutenant of the Prime Minister, was jostled when he arrived at Nottingham last night, and fists wee shaken in his face.

Mrs. Snowden Active.

Mrs. Philip Snowden, the brilliant wife of the retiring Chancellor of the Exchequer, has entered the fight at Darwen on behalf of Sir Herbert Samuel, whose free trade principles have led to the appearance of a Conservative opponent, although Sir Herbert is chief Liberal member of the Government. Mrs Snowden told a Darwen audience the Chancellor himself, a strong free trader, would have come had he been fiit, but he was still in the charge of doctors and trained nurses.

"Although chafing at the bit he is not permitted to travel any distance or address any public meetings yet,' 'she added.

Amid the confusion of Liberal voices in this most confusing of campaigns, Viscount Grey of Fallodder is heard taking direct issue with Rt. Hon. David Lloyd-George, titular head of the Liberal Party. Lord Grey has had a strong following of his own, the old Asquithian Liberals, for many years. Mr. Lloyd-George advised Liberal voters that where the choice lay between a protectionist Tory and a Labor free trader, to vote for Labor.

"I say exactly the opposite," Lord Grey declared. "I say the issue is so grave, the policy of the Labor Opposition is so fraught with certain disaster for this country, that where there is a Labor candidate in the field who is not supporting Mr. MacDonald it is in the interests of every party that they should not only not vote for him, but they should make a point of going to the poll to see that a National candidate who supports the National Government is returned."

CLUB OFFICERS ARE RE-ELECTED

C.G.E. Social and Athletic Association Commence Activities for New Year.

STABLE FINANCES.

The C.G.E. Social and Athletic Club started the ball rolling for the coming season this week when the annual meeting was held in the Canadian Hall. A resume of the activities of the past year showed that the Association had been active and successful in almost every branch of sports common to this city while the financial statement indicates that the club is enjoying the largest bank balance attained since the birth of the organization. This condition reflects considerable credit on the ability and energy of the outgoing executive who were unanimously returned to office in a body and will again pilot the club for the next twelve months.

The stable financial condition of this club is due in a large measure to the revenue obtained from the sale of chocolate bars, milk and tobacco to the employees during working hours although several of the sporting and social ventures financed by the club were self-supporting which left a substantial balance from membership dues.

The following is a list of the officers who were re-elected:

President, Robt. Cotton; vice-president, B. I. Burgess, and an executive committee composed of Bert May, W. G. Shiner, S. J. Hayes, H. A. Cranfield and Fred Baterson who replaces Frank Robinson, the latter having resigned. C. E. Newman and N. E. Crowe who were secretary and treasurer respectively last year were appointed by the executive and their splendid work augurs a return to office. W. G. Swanger was elected auditor.

Winners Announced For Y Sports Hour

The Y.W.C.A. Sports Hour last evening again attracted a large group of swimmers and spectators.

The Senior Speed Race was won by Ruby Milburn; the Junior race by Frances Bestard, and the Babies' by Frederick Fowler. Winners of the back stroke were: Senior, Elein Bowler; Junior, Jean Nichols, and Babies' Frederick Fowler. In the fancy diving Isabel Duffus held first place in the Seniors', and Dora Doukas in the Babies'.

A very exciting relay race was the feature of the evening. Many of the swimmers are improving their speed and judging from last night's races the coming swimming exhibition in November promises to be very interesting.

Miss Littlefield announced that the pool will be open for swimmers all November, and urged the girls to get swimming tickets or take advantage of the 15c and 25c dips. All were invited to the Hallowe'en parties, Juniors, Saturday morning, October 31, and Seniors, Thursday evening, October 29.

WESTERN RETAINS FIELD DAY TITLE

London Students Win Intermediate Inter-Collegiate Track-field Meet.

HAMILTON, Oct. 24. — Four records were shattered, all by considerable margins, as athletes from University of Western Ontario, Toronto University, McMaster University and the Ontario Agricultural College staged their third annual quadruple battle under the heading of the Western intercollegiate intermediate track and field games in the Civic Stadium here yesterday afternoon.

As Western University again swept to an overwhelming triumph, with an aggregate of 61 points against 44 for Varsity, 25 for McMaster and five for O.A.C., it furnished the individual champion in Don Wright, who held a first and two seconds for an aggregate of 11 points and furnished three of the four record-breaking performances for the day. The other standard toppler was Stewart, wearing the Varsity colors.

Jobless Second Best In Melee With London Police

London's mounted "Bobbies" are using strong medicine to disperse this fleeting mob of unemployed men who staged a protest parade against a proposed cut in the dole. One of the unfortunate men is shown being trampled under the hoofs of one of the police mounts as others flee the charging officers.

BURGESS BEDTIME STORIES

BUGLER BECOMES HUMBLE.

Beware the arrogance of pride;
An humble spirit be your guide.
—Old Mother Nature.

Bugler the Elk was arrogant, and his arrogance was born of his pride in his great size and strength and the magnificent antlers that crowned his head. He wore them proudly. His pride in them was evident in every toss of his head. For months they had been the admiration of his followers. He was lord of the mountain, and it was chiefly due to those great antlers that this was so. There was none to successfully oppose him, and but few had even tried. So he had gathered a band of followers, and all through the early fall had been their leader. Not even when at last with the approach of winter Mrs. Bugler quietly took that leadership from him and he became little more than a rear guard for the band, did he lose that arrogance.

There was no more fighting to be done, so he spent much time in standing in commanding positions where he could be seen to the best advantage and fondly believed that he was being admired. So great was his self-esteem and pride in his appearance that he failed to notice that Mrs. Bugler and the others hardly ever glanced his way. Was he not Bugler the Elk, lord of the mountain, fearing no one?

But the snows came and Mrs. Bugler, wise with the wisdom of long experience, led the band down to the lower slopes where there was food and shelter, and without realizing that he was following instead of leading, Bugler went with them. No one paid him the least attention now. The one concern of all was to get food, and it was Mrs. Bugler who knew where the best food was to be found and the best way of getting to it. So it was she whom the others watched and whom they followed. Sometimes Bugler grumbled a protest, but no one gave it the least attention. He could go with them or remain where he was so far as they were concerned. Still he remained arrogant, tossing his head in pride and admiring himself when no one else even glanced at him.

And then, near the end of winter, there came a day when the great Elk was shorn of his arrogance and pride and became as humble as the smallest member of the band. Indeed, he became more humble. For a day or two he had felt that something was wrong, just what he did not know. His head felt uncomfortable. Those great antlers seemed a burden. Then that morning one of them had become loose just as you have had a tooth become loose. Bugler had lagged behind the band. He felt miserable and out of sorts. He had given his head a vigorous shake and the tip of one antler had touched an overhanging branch. A moment later he was staring stupidly at that great antler lying

in the snow at his feet. It had broken off just above his head.

Now with but one antler his head felt out of balance, weighted down on one side, and he was more miserable than ever. The band had moved on, but Bugler did not try to catch up. His pride would not allow him to. With one of his great weapons gone he felt humiliated. He did not want to be seen. So he lingered behind. A few hours later the other great antler fell at his feet in the snow. His crown was gone. Only two raw, sore places remained where those great weapons had been. It was unbelievable but true. He was as weaponless as Mrs. Bugler. There was nothing about him now but his size for any one to admire, and without his weapons, his crown of glory, his arrogance was swept away. There was no pride in him.

But he was lonely. Hours later he rejoined the band in a sheltered valley, but even then he remained a little back where he would not be noticed. He was very humble, was Bugler the Elk. There was no pride in him. Not even the knowledge, born of past experiences, that in time that great crown would be replaced with perhaps an even finer one, served to comfort him. With the dropping of those great antlers had dropped all arrogance, all pride, and meekness and humbleness of spirit had taken their place. He was content to be just one of the band, with Mrs. Bugler the accepted leader.

(Copyright, 1931, T. W. Burgess.)

ZENITH
Silent Tuning

FOR dwellers in apartment houses, where silence is necessary to forego embarrassing your neighbors—For the Family Man who does not wish to disturb the children and yet wants to enjoy his radio — Silent Tuning is a Boon—You can go around the Dial—Silently—No harsh offensive Station Noises—until you get your station; then, by releasing the pressure on the Silent Tuning device, Music—and such music—Tone, as only Zenith can produce—Distance, as only Zenith can bring in—Zenith Beauty—Zenith Tone—Zenith Silent Tuning—make the most Outstanding Radio of the Day. Prove this for yourself. Go to your nearest Zenith Dealer. Examine this wonderful, easily operated feature. You will instantly sense the superiority of the Zenith.

STYLE—CELTIC

Super - Heterodyne: 10 tubes — 3 Multi-Mu, 2-245's, 1 Screen Grid, 3-227's, 1-280; Automatic Volume Control, Push - Pull Amplification, Antenna Balancer, Tone Shading and Noise Reducer, Between Station Silencer, Tuning Meter, Full Vision Dial with Hypoid Drive, Phone Jacks and Switch ST3

ZENITH LONG DISTANCE RADIO

ZENITH RADIOS, OSHAWA, ONT.
Priced from $78.80 to $445.00

E. F. BROWNING
524 Homewood Ave.
Phone 1588

MONCUR'S DRUG STORE
407 George St.
Phone 81

FRASER WATSON
425 Chambers St., Phone 3527
Service Manager

What To-day Means To You

"SCORPIO"

If October 24th is your birthday, the best hours for you on this date are from 8:15 a.m. to 10:20 a.m., from 1:15 p.m. to 3:10 p.m., and from 6:15 p.m. to 9 p.m. The danger periods are from 11 a.m. to 1 p.m., and from 4 p.m. to 5:50 p.m.

Health indications are not propitious on October 24th, judged by the Stellar Signs. If care be taken, however, there is no occasion for worry, and ailments will be of a minor variety. Business conditions will remain unchanged. A sunny atmosphere will prevail in the home. Cupid's amorous darts will be active and the little god will score many bull's-eyes.

A child born on this October 24th will be energetic, forceful and ambitious. Endowed with much natural ability, and possessing a large measure of adaptability, success will attend its efforts. It will, to its advantage, marry early in life, and much happiness is foretold.

You, if born on October 24th, lack the aggressive qualities that make for material success. You are more of a dilletante. Fond of the good things of life, you prefer to dabble in art, music and poetry. To a certain extent, you suffer from an inferiority complex. This militates against you and is to be deplored. Such a condition is not warranted by your intelligence and all-round ability.

In any career that you may adopt, you should associate yourself with one whose self-consciousness is not as great as your own, and who possesses a dogged and determined character; one, unlike yourself, who does not look upon a rebuff as a slight, or criticism as damning.

If a woman, you are liable to attacks of despondency, and subject to fits of melancholy. These are caused by thinking too much about yourself and lack of consideration for others.

October 24th men and women are not destined to enjoy much happiness in married life, and this will be their fault, and not that of their respective partners. Their natures will be complex, and it will be difficult to understand them. When, too, things go wrong, they will sulk, rather than fight it out. Better to have a storm and then sunshine, than an impenetrable mist.

Sunday, October 25th.

If October 25th is your birthday, the best hours for you on this date are from 11 a.m. to 1:30 p.m., and from 4 p.m. to 8 p.m. The danger hours are from 9 a.m. to 10:50 a.m., from 2 p.m. to 3:30 p.m., and from 8:30 p.m. to 10:30 p.m.

October 25th is, according to the Stars, under destructive and unfortunate influences. An irritable and a combative frame of mind will be in evidence, and embroilment in disputes is inevitable, unless self-restraint is exercised. Molehills will look like mountains and there will be a tendency to take everything the wrong way. Very little contentment and peace is foretold.

Children born on this October 25th will be attractive, and will develop strong and charming personalities. They will be dreamers, more than doers, and dilatoriness will clog their steps. They will be retentive and assimilative readers, good conversationalists, and have bright dispositions.

You, if born on October 25th, have exceptionally good judgment and clear vision. You never allow yourself to get rattled, nor do you wear tinted glasses. You think quickly and correctly. You view all things in their true perspective. You are self-reliant. Always ready to hear what others may have to say, you act on your own conclusions, and are never swayed by the "what-might-have-beens."

Your mind, even if you are a woman, is a strictly logical one and you never lay claim to any intuitive gifts. You judge facts as they are concretely placed before you, and never allow your imagination to run riot, nor do you overstep what you consider to be your own limitations.

Responsibility, once accepted, does not scare you. Rather does it serve as an incentive to do your utmost. Self-disciplined, you lead a careful life, and are not so wedded to your job as to preclude necessary exercise and congenial recreation.

Your horoscope presages a considerable degree of success, gained slowly by steady and plodding effort, whilst on the other hand your "one" love affair will bring to you that joy and happiness that you have envisioned, and will make of your home "a thing of beauty and a joy forever."

(Copyright, 1931, The Bell Syn., Inc.)

Warsaw

John Clydesdale's sale of stock on Thursday afternoon was well attended. Prices were good as stock has been selling. Pigs between six and seven weeks old brought $3.75 each, cows averaged $41.25 each, the highest was $59.50; calves brought $14.25 each; year olds went at $16.50 to $20 each; two year olds averaged $29 each; hens were 50c each. No horses were sold.

The Presbyterian W.M.S. met at the home of Mrs. David Rose on Thursday afternoon with a good attendance. Mrs. Borland, president was in the chair. The meeting was one of Thanksgiving. Mrs. Greystock read the Scripture lesson, Psalm one hundred. Circle of prayer was Mrs. R. W. Payne Mrs Greystock, Mrs. Richard Tedford Mrs. Munro and Mrs. Frank Davis sang "God is Love." Mrs. Borland gave a short sketch of the life of Dr. Caroline McDonald, who was a Presbyterian, but did interdenominational work, much of it among the prisoners and downcast. She was an elder in a church in Japan. Dr. McDonald died last summer and the funeral services at Wingham were conducted by a Presbyterian minister.

Mrs. Charles Tighe gave a paper on the life of Mary Slosson, a Scottish girl, who early in life determined to be a missionary, had many difficulties to surmount, but did, and spent many years doing a noble work in Africa.

The meeting closed by all repeating the Lord's Prayer.

Mr. and Mrs. Russel Hill's baby won second prize at the big baby show at the Roseneath Fair. Fine babies from all over the district were entered in the competition but the Hill baby came through with the blue ribbon.

Theatre attendance at Sydney, N.S.W., is greater than at any time this year.

A BOTTLE OF
H.P.
SAUCE
in the home is worth two in the store!

WOOD'S PHOSPHODINE
The Great English Preparation. Tones and invigorates the whole nervous system, makes new Blood in old Veins. Used for *Nervous Debility, Mental and Brain Worry, Despondency, Loss of Energy, Palpitation of the Heart, Failing Memory.* Price $2 per box, 3 for $5. Sold by all druggists or mailed in plain pkg. on receipt of price. *New pamphlet mailed free.* THE WOOD MEDICINE CO. TORONTO, ONT.

FOWL SUPPER AT BURNBRAE

91st Anniversary Celebration of St. Andrew's Church Brought to Successful Close.

GOOD SUM REALIZED.

(Examiner Correspondence.)

BURNBRAE October 24. — The 91st anniversary celebration of St. Andrew's church here was brought to a fitting conclusion on Tuesday evening, when a multitude of people were fed in the basement of the church, at another of Burnbrae's famous fowl suppers. Supper was served continuously from before six until after nine o'clock, and thanks to the energy of the ladies of the congregation there was lots and to spare. Both the supper and the service was of the highest order, and everyone came away with a more than satisfied feeling.

Financially the anniversary occasion was a marked success. The proceeds of the Sunday services and the supper amunted to over eleven hundred and twenty dollars.

A splendid program was given in the auditorium of the church, following the supper. Addresses were given by Rev. Mr. Reid of Stirling, and Rev. Mr. Joblin of Rawdon, also Rev. Mr. McKenzie, who acted as chairman for the occasion.

Greetings were sent by Revs. Robinson and MacTavish of Campbellford and Seymour, who were unable to be present.

Mr. Charles Allen of Stirling was heard in two fine piano solos, and also accompanied Mr. Arthur Duncan, tenor soloist of the same village, who rendered two fine numbers. Miss Dorothy Watson, piano, and Misses Hazel Watson and Susan Atkinson, guitars, were heard in two numbers. Readings by Miss Hazel McKenzie and Donald Lloyd were much appreciated.

Delightful vocal solos were rendered by Miss Fern Wetherall, Mr Albert Gifford and Mr. Malcolm Hutcheon. Accompanists were Mrs. Windrim, Miss Hall and Miss Helen Addie.

During the supper hour Mr. Joe Wilson of Stirling entertained the audience with motion pictures depicting the Life of David Livingstone. This was both interesting and inspiring and brought forth much favorable comment from the speakers.

Guests were present from Peterborough, Havelock, Campbellford, Stirling, as well as all the surrounding communities.

FAIRMOUNT

The Pumpkin Pie Social and Hallowe'en concert held in the Sunday School room on Wednesday was very successful, with a good attendance. The program, suitable to the occasion, was provided by local talent followed by contestes of various kinds after which a splendid lunch was enjoyed.

A DOLLAR'S WORTH

Clip this coupon and mail it with $1 for a six weeks' *trial subscription* to

THE CHRISTIAN SCIENCE MONITOR

Published by THE CHRISTIAN SCIENCE PUBLISHING SOCIETY
Boston, Massachusetts, U. S. A.

In it you will find the daily good news of the world from its 600 special writers, as well as departments devoted to women's and children's interests, sports, music, finance, education, radio, etc. You will be glad to welcome into your home so fearless an advocate of peace and prohibition. And don't miss Snubs, Our Dog, and the Sundial and the other features.

THE CHRISTIAN SCIENCE MONITOR, Back Bay Station, Boston, Mass.
Please send me a six weeks' trial subscription. I enclose one dollar ($1).

(Name, please print)

(Address)

(Town) (State)

Sample Copy on Request

Mrs. J. H. Earle returned home last week after an extended visit with friends in New Brunswick.

Miss A. Sanderson of Peterborough, was a guest of Miss Mabel Johnston on Wednesday evening.

The community was well represented at the plowing match, the contestants bringing many prizes back to Fairmount.

The members of the W.M.S. have packed two bales during the last month, one for the Indians at Curve Lake and the other for the West. Both are valued at $150.

The name of H. M. S. Weston-super-Mare, a sloop being built at Devonport, England, has raised the problem of how it can be inscribed on a sailor's cap so that it can be read without walking around the wearer.

City Treasurer's Sale of Lands for Arrears of Taxes

Corporation of The City of Peterborough

TO WIT:

By virtue of a warrant issued under the hand of the Mayor and the seal of the Corporation of the City of Peterborough, bearing date the 27th. day of July, 1931, and to me directed, commanding me to levy upon the several parcels of land hereinafter described, for arrears of taxes due thereon, together with all lawful costs and charges in connection therewith. I hereby give notice that unless the said arrears of taxes and costs be sooner paid, I shall, pursuant to the provisions of the Assessment Act, at the City Council Chamber, in the City of Peterborough, on Tuesday, the 10th. day of November, 1931, at the hour of ten o'clock in the forenoon, proceed to sell, by public auction, the said lands or so much thereof as may be necessary to discharge such arrears of taxes and all lawful costs and charges in connection with such sale.

No.	DESCRIPTION and LOCATION	YEARS	TAXES	COSTS	TOTAL
1-5	Lot 59—Plan 122.....E.S. Monaghan Road	1927-8-9	$54.73	$12.02	$66.75
2-5	Lot 58—Plan 122.....S. S. Romaine Street	1927-8-9	74.36	12.51	86.87
3-5	Lot 59—Plan 122.....S.S. Romaine Street	1927-8-9	74.36	12.51	86.87
4-127	Lot 34—Plan 122.....S.S. Romaine Street	1927-8-9	63.07	12.25	75.32
5-127	Lot 35—Plan 122.....S.S. Romaine Street	1927-8-9	63.07	12.25	75.32
6-284	Lots 58, 59 & E. ½ of Lot 60—Plan 130.....N.S. Prince Street	1927-8-9	180.82	15.17	195.99
7-34	Lots 42, 43 & 44—Plan 123.....E.S. Cambridge Str.	1927-8-9	165.84	14.81	179.45
8-89	N. ½ of S. ½ of Lot 13—S. of Edinburgh & W. of George sts.....E.S. Lethbridge Street	1927-8-9	84.45	12.76	97.21
9-88	Lot 1—Plan 140.....E.S. Park Street	1927-8-9	31.71	11.45	43.16
10-157	Lots 20 & 21—Plan 59.....N.S. Dublin Street	1927-8-9	165.60	14.89	184.49
11-138	N. 128' of Lot 21—S. of Dublin & W. of George Streets.....E.S. Gilchrist Street	1927-8-9	103.76	13.25	117.01
12-105	Lot 20—S. of Dublin & W. of George Streets.....S.S. Dublin Street	1927-8	109.24	13.38	122.62
13-55	S. 24'-6" of N. 66'-2" of Lot 5—S. of Dublin & W. of George Streets..... 175 Dublin Street	924-6-7-9	824.55	31.27	855.82
14-181	S. 90' of E. 85' of Lot 48—Plan 1A—N. of Robinson & W. of Rogers Streets.....W.S. Rogers Street	1927-8	56.33	12.06	68.39
15-174	E. 100. of W. 214' of S. ½ of Blk. C—Plan 19A.....N.S. Euclid Avenue.	1927-9	55.66	11.54	67.20
16-4	Lot 33—Plan 1A—N. of Dewser Street & E. of Armour Road.. All Lots are patented	1924-5-6-7-8-9	645.95	26.80	672.75
			$2,736.30	$ 238.92	$ 2,975.22

City Treasurer's Office.
July 31st, 1931.

F. ADAMS,
City Treasurer.

TILLIE THE TOILER — By Russ Westover

BRINGING UP FATHER — By George McManus

TOOTS AND CASPER — By Jimmy Murphy

..EVERY DAY THESE ADVERTISEMENTS ARE SECURING RESULTS FOR SOMEONE—WHY NOT FOR YOU?

WANT AD. RATES

Cash 1 cent per word or figure per insertion

If Charged 1½ cent per word or figure per insertion

Phone We will call for your ad and give you the cash rate. **1600**

CHARGES:

Card of Thanks 50c
In Memoriam (up to 2 inches) ..75c
Over two inches, per inch 50c
With black border extra 25c
Birth Notice 50c
Death Notice 50c
Locals (Back Page, per inch ...$1.00
Black Local (Back Page) per in..$1.40

Index to Examiner Classified Want Ads.

Agents Wanted L
Boarders Wanted .....F
Business Opportunities .....K
Cottages, Summer Resorts ....E
Chiropractor .....U
Dressmaking .....Z
Employment Wanted .....J
Female Help Wanted .....H
Found .....N
For Sale: General .....A
To Rent: House and Apartm'ts B
For Rent—General C
General Notice I
Help Wanted—Male or Female. X
Livestock .....O
Lost .....M
Male Help Wanted .....G
Pet Stock .....W
Personal .....R
Poultry For Sale and Eggs ....P
Radio i
Real Estate .....D
Salesmen Wanted .....Y
Situation Vacant v
Used Cars For Sale .....S
Wanted: General .....Q

a For Sale—General

MAN'S BLACK BROADCLOTH OVERcoat, large size, $3.00. Telephone 1144. 3d-97-6285A

CHOICE PEARS, 75c PER BUSHEL. Apply Arthur B. Andrus, King Street East, Bowmanville. 3d-97-3223A

B8.55 RIFLE, GOOD CONDITION; smokeless steel barrel. 'Phone 247 3d-97-6270A

IF YOU REQUIRE SANITARY RUBber Goods, write for Catalogue and Prices. Safe and Sanitary Rubber Works, Dept 17, Box 165, Verdun, Montreal. s.Apr 4|32-677A

ELECTRIC TOASTER, $1; COFFEE Percolator, $1; Electric Sweeper, $10; Greybar Portable Electric Sewing Machine, $25; Electric Iron $1.50; Coefield Electric Washer $60; six-tube Radio, storage battery, trickle charger, B eliminator, $15. Will trade part for good treadle sewing machine. Albert R Oliver, R.R. No. 3, Lakefield. 2d-98-6333A

a For Sale—General

DRY SLABS $2.00 OR $3.00 LOAD. Dry Mixed Wood, $3.75. Also Hardwood, Coal and Coke. Dinsdale's 'Phone 153. 26d-104-5698A

HEMLOCK SLABS, $2; MIXED wood, $2.50; hardwood slabs, $3; body hardwood, $3.25 per load. Hodson's. Phone 1937. 15d-105-6115A

C.M. CHERRY AND OAK PLANKS, $25 per M. Also Potatoes, Carrots, Cabbage, Beets, Turnips, Parsnips and Onions at close prices. H. F. Doig. 'Phone 2097. 3d-97-6279A

WALNUT DINING-ROOM SUITE, Chesterfield, also other Household Furniture. Charlbond, Apartment J. 4d-100-6350A

TWO PARLOR FURNACES, LIKE new, half price; also Good Used Furnace. 299 George Street. 2d-98-6346A

BEAUTIFUL INLAID HALL TREE, Large Leather Rocker, Case of Stuffed Birds, Walnut Sofa. M. T. Butcher, 679 Stewart, 2714W. 1d-97-6347A

ON HIGHWAY NO. 2, JUST EAST of Oshawa — Close in, Tourists' Home, Gas Station, Tourists' Camp and Refreshments, or will Exchange for Farm, well built on good roads. Owner, F. J. Gaboury, 602 Kingston Road E., Oshawa. 3d-97-6282A

RE-CONDITIONED TIRES. RIM Sizes 18, 19, 20" — at 430 Water Street. 12d-29,2,3,6,9,10,13,16,17,20,23,24-5602A

GOOD FARM MORTGAGE, $3,000, 6%. Liberal discount allowed. Apply 282 George Street. 3d-97-6281A

200 BUSHEL OF OATS. 'PHONE 101 ring 32. 2d-97-3254A

EIGHT PEDIGREED WATER SPANiel Puppies. Apply T. J. Rowe, Lakefield. 3d-98-3259A

DRY BODY HARDWOOD, 4 FT., $10. Delivered. Cutting extra. Also Dry Slabs, cut; Mixed Hardwood (half hardwood, half slabs), $3 Load. H. Hamlin, 1394J. 3d-98-9307A

SMALL ANTIQUE ROSEWOOD Piano, $25. 'Phone 1377W. 3d-98-6299A

NORTH MONAGHAN WOOD MARket — 'Phone 3378J. Mixed Wood, Mixed Slabs, $2; Hardwood, $3; Hemlock Slabs, $2.75, Truck Load. 6d-101-6317A

AUTO KNITTER. 'PHONE 2714J. 3d-98-6308A

ONE MAN WADE DRAG SAW. GORdon Harrison, Route 2, Omemee. 6d-102-6343A

SLIGHTLY USED UPRIGHT PIANO, like new; must be sold at a bargain; easy terms. 'Phone 2091. 1d-97-6316A

b For Rent—Houses and Apartments

SNAP! 6-ROOM HOUSE, FULLY Furnished, adults. 'Phone 273. 3d-97-6261B

DESIRABLE HEATED APARTMENT. Telephone 1232J. 3d-98-6291B

SEVEN-ROOMED HOUSE, FACTORY district; cheap. 'Phone 543. 3d-98-6310B

FURNISHED HOUSEKEEPING Rooms. 'Phone 3256. 3d-99-6345B

SIX-ROOMED HOUSE, WITH GARage. Apply 178 Lansdowne Street. 3d-98-6314B

SEVEN-ROOM BRICK HOUSE, CONveniences; newly decorated, $22. 1898J. 3d-99-6349B

SIX-ROOMED BRICK HOUSE, 567 Sherbrooke Street, all conveniences, garage, large garden. Vacant November 14. Apply 620 Homewood Avenue. 'Phone 2127F. 4d-97-3216B

b For Rent—Houses and Apartments

APARTMENT "D," NOVA SCOTIA Apartments. Heated and modern in every respect. Possession 1st of November. Apply 437 George Street, Peterborough, Ontario. tf-3040B

MODERN HOUSE, WITH GARAGE. Apply 219 Park. 6d-98-6216B

HEATED APARTMENT IN GRAND Central Building. Possession arranged. Apply 437 George Street. tf-B

TWO UNFURNISHED ROOMS. 'Phone 1232W. 3d-97-6275B

HOUSEKEEPING ROOMS (FURnished), central. 106 McDonnel. 3d-97-6277B

FULLY MODERN 5-ROOM APARTment, every convenience; residential; central. 'Phone 751. 3d-97-6286B

HEATED APARTMENTS LARGE OR Small, West or North end. 'Phone 1429J. 3d-98-6311B

FURNISHED KITCHEN, WITH BEDroom, also Large Front Bedroom. 384 Stewart. 2d-97-6323B

IMMEDIATE POSSESSION—5-ROOM Apartment, central; hardwood floors, full plumbing, $22. 6-Room Brick House, plumbing and furnace, $22. Heated Apartment, central, $30. Apply 344 King Street. 2d-22,24-6273B

APARTMENT WITH STOVE, OVER Braund's Store, with or without garage. Also garage to rent. R. C. Braund 3d-99-6329B

WEST, BRICK HOUSE, 6 ROOMS conveniences, hardwood floors, garage, coal shed. Phone 3083 between 7 and 8 p.m. 1d-97-6330B

HOUSE AT 709 BETHUNE. APPLY 711 Bethune street. 3d-99-6332B

TWO UNFURNISHED ROOMS. Apply 162 Adeline. 3d-99-6331B

COTTAGE, ON ANTRIM, CLOSE TO George; conveniences; garage; reasonable. Apply 183 Antrim. 3d-99-6335B

SEVEN-ROOMED MODERN HOUSE, at 544 Water Street; hardwood floors. 'Phone 2260W. 3d-99-6322B

FURNISHED LOWER FLAT AND One Bedroom Upstairs, light and water included; central. Write Box 6344, Examiner. 1d-97-6344B

HOUSE, ON VICTORIA AVENUE; cheap. Apply 640 Bethune. 'Phone 2760J. 2d-98-6337B

TWO FURNISHED HOUSEKEEPING Rooms, 173 Adaline Street. 3d-99-6338B

APARTMENT, 5 ROOMS, HEATED; central; blinds, fixtures, gas stove; adults preferred. For particulars apply 193 Alymer Street. 3d-99-6339B

c For Rent—General

GARAGES TO RENT, CONVENIENT to Downtown Offices and Stores. Apply 437 George Street tf-1000

STORE ON GEORGE STREET IN best business location. Possession almost immediately. Apply 437 George street. dtf-3030C

BRIGHT, HEATED STORE, CENtral. Call 451 Water. 3d-98-6292C

d Real Estate

FOR SALE — DESIRABLE HOUSE and Lot, 502 Water. No reasonable offer refused. For further information, apply 116 McDonnel. 3d-20,22,24-3189D

TORONTO RESIDENT WISHES TO Exchange Peterborough Home for Toronto Property. Write 80 Bowie Avenue, Toronto, Ont. m,w,s-Nov.3-5757D

f Boarders Wanted

COMFORTABLE ROOM AND BOARD. Telephone 3396. 4d-97-6236F

WARM, FURNISHED ROOMS WITH Board. 'Phone 2821. 3d-97-6260F

TWO COMFORTABLE ROOMS, WITH Board, private; suitable for Business Men or Girls; central to down town or Normal School. 'Phone 1291M, or 653 George. 3d-97-6272F

MEN OR GIRL BOARDERS, OR Room to Rent. 179 Dublin. 'Phone 2591. 3d-98-6309F

CLEAN ROOM AND GOOD BOARD; reasonable; near C.G.E. 173 Adaline Street. 3d-99-6340F

g Help Wanted—Male

"HOW TO GET A GOVERNMENT Job." Free booklet. The M.C.C. Ltd., Toronto 10. 3d-3,10,17,24,31-2900G

CHEESEMAKER WANTED—FOR Modern equipped factory. Make about 130,000 lbs. To manufacture cheese, skim whey, and furnish all supplies for the season of 1932, at a price in keeping with the present business trend. House available. Tenders received by the undersigned up to and including November 10th, 1931. H. Reynolds, Secretary, Morganston, Ontario. 4d-22,24,27,30-3208G

AN UNUSUAL OPPORTUNITY

$35-$50 CAN BE EARNED Weekly in Spare time selling well-known line Personal Christmas Cards. Scores of Stenographers, Accountants, Clerks etc., exceeded this last season. Beautiful new portfolio sample free. Master Kraft, Limited, Toronto. Representatives wanted small towns also. 14d-1,3,6,8,10,13,15,17,20,22,24,27,29,31-5682G

h Help Wanted—Female

WANTED — MIDDLE-AGED WOMAN to do Housework; sleep out preferable. 493 Bonacord. 2d-97-6321H

MAID FOR GENERAL HOUSEWORK; one to sleep at home preferred; state references. Apply Box 6348, Examiner. 2d-98-6348H

WOMEN TO DO PLAIN SEWING AT Home. Good pay. Sewing machine necessary. Lafayette Corporation, 353 St. Nicholas Street, Montreal. 2d-98-6341H

HELP WANTED—MALE OR FEMALE

EARN UPWARDS OF $20 WEEKLY growing mushrooms for us in cellars all fall and winter, commence now. Illustrated booklet free. Canadian Mushroom Company, Toronto. 2d-97-3247X

i Radio

FOR SALE — STEWART-WARNER Radios and Short Wave Converters, $38.95 and up. Brewer Motor Sales, corner Brock and Water Streets. 'Phone 192. 26d-117-3171I

j Employment Wanted

CLEANING WINDOWS, AND STORM Windows Cleaned and Put On. Also care of Furnaces. 'Phone 1354J. 3d-98-6304J

STORM WINDOWS REPAIRED, Painted, and Put On at New Low Prices. 75 Park Hill Road. 3d-98-6298J

YOUNG MAN (17), WITH 3 YEARS' experience in Clerking, will take Work of any kind. 'Phone 2998M. 2d-97-6324J

k Business Opportunities

MEN: WOMEN! LET US SHOW YOU how to start a real money-making Business in your own town with practically no financial investment. A business proposition to people perpared to work. Pleasing personality and ability to meet public essential. British Knitwear Limited, Simcoe, Ontario. 3d-97-6258K

w Pet Stock

CANARIES FOR SALE. FINEST singers. Orders taken for Christmas. Look at these birds at 689 Water street. 3d-97-6229W

X-RAY.

CONSULT F. M. SEYMOUR FOR Neuritis, Rheumatism, and all Skin Diseases. 310 Rubidge Street. For appointment, 'Phone 2742. 24d-98-5581

MONEY TO LOAN.

Automobile Loans and Cars Refinanced

We give you up to 12 months to pay while you drive.

Campbell Auto Finance Co., Ltd.
Peterborough Representatives:

C. W. SHOSENBERG & SON
Rooms 15 and 16, Kresge Building
355 George Street 'Phone 3447
t.f.s-tf

ADVERTISE IN THE EXAMINER

Princess Is Making First Bow To Society

BALCOMBE, England, Oct. 24 (A.P.)—In tiny silver slippers and a quaint blue velvet dress, little Princess Elizabeth, grand-daughter of the King and Queen, is making her first step to society here to-day as one of the bridesmaids at the wedding of the Queen's niece, Lady May Cambridge, to Captain Henry Abel Smith.

The Princess is only 5½ years old, and she is rather excited about the day.

She is in line for the throne under present circumstances, and is a favorite of the public. Any appearance draws hundreds to see her and the crowds that throng this Sussex village came as much to see her as the rich wedding.

The little Princess, blue-eyed and golden haired, is one of the four little girls who will be all dressed alike. They have had specially-made silver slippers and blue velvet gowns of Empire design, specially selected for them by the bride.

Each little maid carries a bouquet of anemones.

m Lost

LACROSSE OUTFIT. 'PHONE 3470J. 3d-98-6294M

MONDAY OR TUESDAY, CHILD'S Angora Tam, near 778 George street. Finder please phone 780W. 2d-98-6327M

n Found

POLICE DOG, WITH LOCK AND Chain attached. 'Phone 976 ring 32. 2d-97-6305N

o Live Stock

1 PURE-BRED HOG, 8 MONTHS old; 1 aged hog, any price; 1 black mare, suitable for milk or bakery wagon. Apply Charles Calvert, Reaboro. 2d-97-6287O

FOR SALE — 1 COW, DUE TO freshen; 1 3-year-old, due to freshen November; 1 Gelding, 1,400 lbs., clean legged. Apples, $2.00 a Tree, pick yourself. 'Phone 3466M. 2d-97-3253O

FOR SALE — 60 BREEDING EWES. P. P. Armstrong, Indian River. 3d-21,24,28-6161O

FOR SALE — YOUNG JERSEY COW, due to freshen October 30. 616 Rogers Street. 3d-98-6313O

PROVEN BROOD SOW, CORRECT type. P. P. Armstrong, Indian River. 3d-22,24,28-6231O

HORSE FOR SALE, CHEAP. 113 Bennett Street. 3d-99-6336O

q Wanted

WANTED—FURNISHED AND HEATed Housekeeping Rooms for Two Business Girls, with use of 'phone; must be in North-end. 'Phone 1996F. 3d-97-6276Q

STORE WANTED.

CHAIN STORE COMPANY WILL Lease Retail Store, prefer George or Charlotte Streets. Size about Twenty by Eighty. State full particulars. R. B. Rice & Sons, Chain Store Realtors, 60 Victoria Street, Toronto. 3d-17,24,31-3143Q

WANTED — $400 LOAN ON 50 Acres, near Peterborough. 'Phone 2636J. 6d-101-6303Q

WANTED — GOOD GARAGE, NEAR Park and Weller. 'Phone 3106. 2d-97-6289Q

WANTED — TWO OR THREE EXtra Men for Fall and Winter months; must have good education and references, neat appearance. Apply Box 6319, Examiner. 2d-97-6319Q

WANTED TO BUY—METAL AND woodworking machinery, also small tools. Must be cheap for cash. Apply Box 6326 Examiner. 3d-99-6326Q

WANTED — HENHOUSE OR LUMber for one. Write Box 6334, Examiner. 3d-99-6334Q

r Personal

MARRY. I HAVE A MATE FOR you. Members worth from $5,000 to $200,000. Photos Free. Club Jane Stevens, Box 1430, Hollywood, Calif. 4d-17,24,31,7-6129R

s Used Cars for Sale

ALL MAKES AND MODELS THOROughly re-conditioned and in A-1 shape. Very reasonable. Brewer Motor Sales, 131 Brock. 'Phone 192. 26d-105-2934S

McLAUGHLIN 4 TOURING, GOOD running order, $50. 641 Chamberlain. 3d-97-6271S

t General Notice

FIRST-CLASS CAULKING DONE AT an average of 45c an opening. 'Phone 2837W. 6d-98-6205T

M. McFADDEN & SON (CAIN BROS. Successors).—Funeral Directors and Embalmers. Day and Night. Sundays and Holidays. 'Phone 80. 178 Hunter Street, Peterborough. t,t,s-Dec.10-3672T

ST. JOHN'S CHOIR PLANS CONCERT

Part of Proceeds Will Go to The Examiner Relief Fund.

ON FRIDAY NIGHT.

In the concert to be given by choir members of St. John's Church in the auditorium of the Collegiate Institute, on Friday evening next, October 30th, four gold medallists and five silver medallists will take part. The choir itself, with its thirty boy voices, eight lady altos, eight tenor and nine bass singers, holds four first prize shields; two for the full choir, won at Peterborough music festivals, and two for the boys' choir, from Stratford and Peterborough festivals. The boys' choir has twice broadcast from CKGW, Toronto.

The Heintzman Piano Company is kindly donating the piano for the concert and is also making a gift of the programs.

The proceeds are for the choir fund and for The Examiner Cheer Fund. Tickets for adults, at 35 cents each, may be purchased from choir members, from Kent's drug store, Coleman's confectionery and McWilliams' hat shop. Children will pay 25 cents at the door.

The program will be as follows: "I Know a Bank" (two-part chorus), by the choristers; "To a Hill-top," by Gerald Perks; "Sweet Evening Bells," by two gold medallists, Victor Coleman and Roy Pitchford; "Sweet is the Hour of Rest," by Gerald Perks, Roy Pitchford, and Messrs. L. Dyer and A. Bacon; "Flow Gently, Deva," by J. Trotter and S. Roberts; "Keep on Hopin'," by six small choristers; "Laughing Song," by Donald Perks; "God Shall Wipe Away All Tears," by Victor Coleman, Gerald Perks and Roy Pitchford; "O Ye That Love the Lord," by the choir (unaccompanied); "The Heavens are Telling," from Haydn's "Creation," by the choir; "Hark, the Curfew Stealing," by the choristers and lady altos; "The Son of the Muses," by Victor Coleman; "Song of the Sea," by Gerald Perks and Roy Pitchford; "Hob a Derry Danno," by the gentlemen of the choir; "Alexander," by Gerald Perks, Roy Pitchford and Messrs. A. J. Hayter and S. Roberts; "Lullaby," by Roy Pitchford; "Come Again, Sweet Days (unaccompanied), by the choir; "Hark, the Merry Elves" and "The Bells of St. Michael's Tower," by Victor Coleman, Roy Pitchford and Mr. E. Quilter; "Old King Cole," by the choir, and "The Long Day Closes," by the choir (unaccompanied).

SEVERAL VISITORS REGISTER AT CAFE

Unique Record Contains Signatures of People all Over North American Coinent.

Throughout the past summer Louis Yeotes proprietor of the Elite Restaurant, has kept a register of visitors to this city, particularly those coming from great distances. This unique record contains the signatures of people from all over the North American continent.

Mr. Yeotes' claim is that visitors were not indiscriminately asked to sign the register. The request was made only of persons who had commented on the service at the restaurant or who had made complimentary remarks concerning Peterborough City and district.

A perusal of the register shows that it was apparently commenced on July 9, this year. The following names and places of origin are quoted as representative of the wide territory which the register represents:—

Mrs. Edwin C. Ginger, Steubenville, Ohio; Mrs. George Low, Beverly Hills, California; Mrs. W. J. Hickey, Rochester, New York; E. M. Barringer, Warren, Ohio; Mrs. V. Stronach, Toronto, Ontario; Mildred Cascadden, Detroit, Mich.; Patrick Murphy, Rochester, N.Y.; Helen Seidel, Cleveland, Ohio; Mr. and Mrs. W. Pepper, Vancouver, B.C.; Dr. and Mrs. H. A. Weaver, Alliance, Pa.; Emily Johnston, Toronto, Ont.; Andy Darling, Duluth, Minn.; N. Doughty, Burleigh Falls, Ontario; Edward Cummiskey, Buffalo, N.Y.; Elizabeth Payne, River Forest, Ill.; John Jordan, Erie, Pa.; Mr. and Mrs. W. E. Munn, Cleveland, Ohio, etc.

You will find many things in the Classified Ads. of The Examiner.

WOMAN COACHES SOCCER TEAM

Women and girl workers, as seen in (2), have been busy in recent weeks harvesting Hampshire's tobacco crop. (2) Kay Hammond, English film actress, is appearing in "Fascination." (3) Miss Dorothy Miller, headmistress of Crawley Down school, trains her boy pupils at soccer and cricket. She is a former hockey and cricket captain at London university. (4) One of Oxford's thousand women undergraduates, wearing academic cap and gown, goes cycling through streets of ancient university town.

TENDERS.

TENDERS, addressed to The Peterborough City Trust, will be received up to Noon on October 28th next, for Repainting all the Wood and Iron Work on the outside of the Fire Hall heretofore painted; and for the Cleaning Off and Revarnishing all Woodwork heretofore varnished. The large doors are to be Burnt Off, Grained, and Revarnished on both sides. One coat of Paint will be given to all the Wood and Iron Work, with the exception of the Window Sashes, which shall receive Two Coats of Varnish. All materials must be the best procurable and satisfactory to the City Trust. No Tender necessarily accepted. 4d-98-3228

BARRISTERS AND SOLICITORS

GORDON & ELLIOTT—Barristers Solicitors Notaries. Patents and Trade Marks. Money to Loan. Telephone 3300.—Hon. G. N. Gordon K.C. Alexander L. Elliott. Toronto Office: 410 Saturday Night Building, 73 Richmond Street West. Telephone Number, Elgin 8831.

PECK, KERR & McELDERRY—Barristers, Solicitors and Notaries Office, Water street, Peterborough. Money to Loan at the lowest current rates of interest. Telephone 1950. E. A. Peck, M.P., P. D. Kerr, K.C., V. J. McElderry, K.C.

JAMES FORDYCE STRICKLAND, K.C., M.P.P., BERNARD S. PARK—Barristers, Solicitors, Notary Public, Peterborough. 'Phone 191. Money to Loan, 8% Water street.

E. E. HALL, K.C.—Solicitor etc. Peterborough, Ont. Office: corner of Hunter and Water Streets over the Canadian Bank of Commerce. Trust Funds on Loan, on easy terms of payment.

MEDICAL

DR. C. C. CRAGG, Eye, Ear, Nose and Throat. Office: Clinic Building, corner Charlotte and Reid. 'Phones: Office 200, House 1018.

IT PAYS TO ADVERTISE

Bring Your PRINTING Problems to Us

VOTERS' LISTS, 1931. MUNICIPALITY OF THE CITY OF PETERBOROUGH, COUNTY OF PETERBOROUGH.

NOTICE IS HEREBY GIVEN, That I have complied with Section 7 of The Voters' Lists Act and that I have posted up in my Office at Peterborough, on the 23rd Day of October, 1931, the List of all persons entitled to vote in the said Municipality at Municipal Elections, and that such List remains there for inspection.

And I hereby call upon all Voters to take immediate proceedings to have any errors or omissions corrected according to law, the last day for appeal being the 13th Day of November, 1931.

Dated the 23rd Day of October, 1931.

S. B. ARMSTRONG,
Clerk of the City of Peterborough.
1d-97-3272

Railway Time-Tables

CANADIAN NATIONAL RAILWAYS TIME TABLE
(Corrected to Date.)

All Trains operate Daily (except Sunday)

6.45 a.m.—For Millbrook, Port Hope, Cobourg, Kingston, Brockville, and Montreal.
8.15 a.m.—For Lindsay, Orillia, Midland, Toronto, London, Windsor, Detroit.
12.00 Noon—For Port Hope, Oshawa, Toronto, Buffalo, New York, London, Detroit, and Chicago.
12.10 p.m.—For Lakefield.
4.37 p.m.—For Lindsay Orillia Toronto, connecting with the International Limited for Chicago, also connects with No 89 for New York and Philadelphia, and with the "National" for Winnipeg and Pacific Coast points.
8.47 p.m.—For Hastings, Campbellford, Stirling, Belleville, Kingston, Montreal, Boston, and connects at Montreal with the "Maritime Express" for points in New Brunswick and Nova Scotia.

CANADIAN PACIFIC RAILWAY
(Corrected to Date)

Going East—
7.40 p.m.—Indian River, Norwood, Havelock, Daily except Sunday.
11.45 a.m.—Havelock, Tweed, Smith's Falls, Ottawa, Montreal, Quebec, Boston and New York. Daily except Sunday.
11.05 a.m.—Sunday only to Havelock.
1.00 a.m.—Havelock, Tweed, Kingston, Perth, Ottawa, Smith's Falls, Montreal, St. John, Boston and New York, daily.

Going West—
5.25 a.m.—Toronto, Guelph, Goderich, Hamilton, Galt, Woodstock, St. Thomas, London, Chatham, Detroit, Chicago and New York. Daily.
8.40 a.m.—Bethany, Lindsay, Orillia, Port McNichol, Midland and intermediate points. Daily except Sunday.
2.35 a.m.—Toronto, Hamilton, Brantford, Buffalo, New York, Galt, Woodstock, London, Chatham, Detroit and intermediate points. Daily except Sunday.
2.50 p.m.—Toronto, Hamilton, Buffalo, Rochester, Boston, Woodstock, London, Windsor, Detroit, Chicago and intermediate points between Peterborough and Toronto. Makes connection with the Trans-Canada Limited for Winnipeg and Vancouver. Daily except Sunday.
5.45 p.m.—Sunday only, for Toronto and points west.
6.30 p.m.—Lindsay, Toronto, and intermediate points. Daily except Sunday.

DAVIS-THOMPSON COMPANY, LTD.
Insurance and General Agency.
433 GEORGE STREET • PHONE 40

suggests the opportunity to all wage-earners of taking advantage of their harvest time (that is their earning period) to lay by a portion of their income for "life's winter," when earning power decreases and expenses still continue.

Small beginnings have for many laid the foundation for prosperity.

Have you a Savings Account?

If not, start one now. Prosperity is just around the corner.

4% ON DEPOSITS

OFFICE HOURS:
9 a.m. to 4 p.m.
Open Saturdays until 5 p.m.

The Toronto Savings & Loan Co.
435-437 GEORGE ST., PETERBORO

TARZAN AND THE LOST EMPIRE NO. 12 By Edgar Rice Burroughs

(Metropolitan Newspaper Service)

Moving slowly along the rim von Harben sought some foothold, however slight, where Nature had lowered her guard, but it was almost night when he discovered a narrow fissure in the granite wall. He could see that below him the cliffs rose in terraced battlements to within a thousand feet of where he stood, and if the narrow fissure extended to the next terrace below him, he had a chance.

Hungry and cold, he sat beneath the descending night, gazing down into the blackening void below. Presently, as the darkness deepened, he saw a light twinkling far below and then another and another and with each his excitement rose, for he knew that they marked the presence of man. What sort of men were they who tended these fires?? Would he find them friendly or hostile?

What was that? Von Harben strained his ears to catch the faint suggestion of a sound that arose out of the shadowy abyss below—a faint, thin sound that barely reached his ears, but he was sure that he could not be mistaken—the sound was the voices of men. And now from out of the valley came a roar that rumbled upward like distant thunder.

The next morning he was ready for an attempt that seemed little better than suicidal. Young, self-confident and enthusiastic, he rejoiced in the test of nerve, but just as he was about to lower himself over the edge of the fissure to face the unkown perils of the towering cliffs he heard the sound of footsteps behind him. Wheeling quickly, he drew his pistol.

FILL YOUR BINS NOW

Try Jeddo-Highland Coal

It Burns Longer.

PHONE 48.

Conger Lehigh Coal Co., Limited,

255 CHARLOTTE ST.

T. O. DONALDSON, Local Mgr.

IN MEMORIAM

WEAVER—In loving memory of our dear Father and Husband, who died October 24, 1923.

Gone, dear Father, gone to rest;
Resting those hands which did their best.
To a beautiful life that came to an end;
You died as you lived, everyone's friend.
How often there comes before us
Your face so kind and dear;
Loved, remembered, thought of always,
Often wishing that you were here
We who loved you, sadly miss you
But trust in God to meet again.

—Sadly missed by wife and family

PICTURE FRAMING

We carry a complete line of Picture Mouldings, Matts, etc.

LEWIS R. PARKS,
Cor. Park and Townsend Sts.
Phone 592.

11d-14,24,2 11,21,30,9,19,28,6,16-3104

If you are nervous or irritable, you need Chiropractic treatments.

M. C. GOODWIN
Chiropractor
108 Barrie Building
'Phone 431

1929 WHIPPET SEDAN
A Real Good Car at the Price.
Hood & Cumming Motors
PHONE 2460.
2d-97-3264

LAY IN YOUR WINTER SUPPLY OF

BLUE COAL

NOW!
Phone 209 for Early Delivery
H. B. TAYLOR & SON
160 Aylmer Street.

m.w.s-Nov 1

256 DALHOUSIE ST.
Scott Coal & Lumber Co.
PHONE 1636

We can do your caulking at 50c-65c an opening, using the best grade materials.

Weather Stripping a Specialty

J. H. VANCE,
Phone 1292

T-T-S-Nov 7-2994

HOTPOINT ELECTRIC RANGES AND APPLIANCES
For sale by
W. GORDON HALL
88 London Street. Phone 1403W
t.t.s-tf-3609

LOCALS

GET BACK TO NATURE

by taking Mineral Health Baths, 220 Brock street. Phone 3157
6d, 100, 323.

KEENE UNITED CHURCH

Fowl Supper and Concert Tuesday, October 27. Supper served from 5-8. 2d-97-3246

LOCKE LECTURE

Collegiate Hall, Monday, 8.15 p.m. "The Menace of the Soviet." Tickets 50 cents. 1d,97,3278

ANNUAL MEETING

of Board of Anson House will be held at the House, 36 Anson street, on Wednesday October 28, at 3.30 p.m. 3d,22,24,27,3224

FREE FURNACE INSPECTION

by expert, on request to all customers ordering Coal Coke or Wood at Thompson's. Phone 2260
5d, 16 17 20 22 24, 3136

POCAHONTAS COAL

The best grades procurable always in stock at current prices. Also Steam Coal. McCarthy & Johnston Phone 96
Sat tf 920

ORDER TO-DAY—ENJOY TO-MORROW

Our Coal is a shade better, "It's Screened" Famous Reading Anthracite. Sanitary Ice Supply; Coal, Wood, Coke. Phone 3700. dtf

DRY HEMLOCK SLABS

Cut in 12-inch lengths at $3.50 per half cord or $4.50 for large load. You always get "better value" direct from the manufacturer. The Peterborough Lumber Co., Ltd. Phone 3160. 6d, 99, 3198

CARD OF THANKS

The wife and family of the late Mr. William Saxby wish to offer their thanks for the many expressions of sympathy and floral tributes and loan of cars in their recent bereavement.

DANCE

Community Hall, East City, Tuesday, October 27. Dancing from 9 till ? Red Moncrief and iHs Haymakers. Admission 25c.
2d, 24 27, 3273

ST. DAVID'S (WELSH) SOCIETY

All members and intending members are asked to attend the meeting on Tuesday next, Oct. 27, 8 p.m., in the Chamber of Commerce Room. Important. 1d, 97, 3268

SODALITY NOTICE

The Sodality of the B.V.M. of the Sacred Heart Parish will receive Holy Communion in a body at the 8 o'clock Mass, to-morrow, Sunday, Oct. 25th.

CARD PARTY

In basement of Sacred Heart Church, Monday, Oct. 26th, 8.15 p.m., (instead of Tuesday). Good prizes, including door prize
1d,97 3277

AUCTION SALE

Household Furniture, etc., at the home of Mr. Thomas Duggan, 479 Sherbrooke street, entire Furnishings including Upright Piano. Sale 1.30 p.m. W. J. Hancock, Auctioneer.
3d, 99, 3269

THE MAJOR BENNETT CHAPTER

of I.O.D.E. invite you to a tea at the home of Mrs. F. J. A. Hall, Downie street, on Tuesday, November 3, from 4 to 7. Tea 25c. Fortune 10c. 1d, 97, 3270

NOTICE

General Meeting of the Ashburnham Ratepayers' and Tenants' Association will be held in the Community Hall, Ashburnham, on Monday evening, October 26th, at 8 p.m. Ladies invited. 2d, 98, 3276

HALLOWE'EN CARD PARTY

and Dance will be held on Wednesday evening, October 28th, in East City Community Hall. Cards from 8 to 10 p.m. Dancing after. Prizes. Admission 25c. Proceeds for Relief work. 2d, 24 27, 3275

ST. GEORGE'S CHURCH

The Women's Guild of this Church will hold their Annual Sale on Thursday, Oct. 29. All kinds of Plain and Fancy Articles, Home-made Cooking. Afternoon Tea served. Doors open, 2.30 p.m.
2d, 98, 3274

FOR SALE.

Very best Hardwood, maple and Birch, also good pine slabs. Our wood is all measured before being cut to insure correct measurement. Alfred McDonald Lumber Co., Ltd. 'Phone 176.
14d-104-3129

ROAST CHICKEN SUPPER

George Street United Church Annual Chicken Supper served at 5.30 p.m. Tuesday, Oct. 27, followed by a varied musical program in the church Auditorium at 8 o'clock.
3d, 98, 3256

NOTICE

The Peterborough Golf and Country Club Limited. The locker rooms will be closed for the season on Saturday, Oct. 31st next. Members are requested to remove their clubs, etc., before this date.—F. L. Bradburn, sec'y. 3d,97,3229

"ROYAL REMEMBRANCES"
At The Regent Theatre

See for the first time this Authentic Historical Film of The Royal Family, from the time of Queen Victoria to the present day. One performance only, Monday, October 26, at 4.30 p.m. Tickets 25 cents. Auspices of the Women's Music Club.
2d, 97, 3255

A Wrist Watch

A fine Wrist Watch is both an essential and ornamental article of to-day.

To be on time for your social engagements it is necessary that you have a watch that you can depend on.

We are showing some very fine Wrist Watches for both Ladies or Gents in the latest and most modern designs.

These Watches are guaranteed to keep good time and are moderately priced from $15.00 up to $50.00.

Also some good Specials in Ladies' Wrist Watches, $7.50 and $10.00.

A good Watch for the Boy, $3.50.

Now is the best time to choose a Watch for the future. We will hold any Watch until called for.

Let us show you these Watches.

Warne Bros.
DIAMOND HALL
Phone 880

Radio Sales & Service Appointed Rogers-Majestic Dealers

Radio Sales and Service here announces to the people of this city and district that they have made another addition to their line, in adding Rogers-Majestic radios.

Since taking over the premises formerly occupied by the Green Music Co., Charlotte street some two years ago, this firm have handled McLaren ranges with Frigidaire and DeForest Crosley radio as their leading lines. It is only after most careful investigation and earnest consideration that they have decided to add another line of radio; and in making this decision the Rogers-Majestic were selected by Radio Sales and Service as radios promising sales possibilities with hundreds of thousands of satisfied users. Rogers' being the first makers of electric radios, made more famous through their use of Rogers tubes, noted especially for their long life and one full years guarantee, no wonder Majestic "Mighty Monarch of the Air" has overtaken several old timers and won a leading place in the world's radio industry.

Mr. Lillico, when interviewed by The Examiner gave a very cheerful opinion concerning radio possibilities. He stated it was his policy to offer only machines backed by the oldest, most reliable and most wide-awake makers of radio and build up a dealer service that will give the utmost in satisfaction.

In adding the famous Rogers-Majestic radios to the popular DeForest-Crosley line, Mr. Lillico considers Radio Sales & Service entitled to earnest consideration from anyone thinking of buying a radio. This firm is now showing over twenty models in all, and again reminds Canadians that there are two radio sets 100 per cent Canadian and there are the Rogers and DeForest Crosley.

Y.W.C.A. BRINGING DR. LOCKE TO CITY

Old Peterborough Boy to Address Audience in Collegiate on Monday Night.

Dr. George W. Locke of Toronto, who will lecture on Russia in the hall of the Collegiate Institute on Monday evening next, under the auspices of the Young Women's Christian Association, is a most interesting speaker who made a very favorable impression on his audiences during previous visits to the city.

Dr. Locke was formerly professor at Harvard, Chicago and McGill Universities, he is past president of the American Library Association and an honorary fellow of the Library Association of Great Britain and Ireland. He holds the degrees of M.A. and LLD. from the University of Toronto and has been chief librarian of the Public Library, Toronto, since 1908.

Dr. Locke's father was a former minister of George street United Church and his mother was one of the original founders of the Y.W.C.A. He was a member of the party of twelve men chosen to go to Rome, two years ago.

Flood-lighting of Big Ben, famous clock in the English House of Parliament, has been discontinued because it attracted such crowds that policemen could not keep a way open for M.P.'s to go to and from the House.

1930 FORD TUDOR
In Excellent Condition.
A Wonderful Car for Cold Weather Driving.
Hood & Cumming Motors
PHONE 2460.
2d-97-3266

R. BESTA'S GARAGE
PERSONAL SERVICE ON
REPAIRING ALL MAKES OF CARS.
Dealer for STEWART WARNER RADIOS.
REAR 207 SIMCOE STREET 'PHONE 1364

GREATEST HOME MAKING CLASS IN HISTORY OF PETERBOROUGH BROUGHT TO SUCCESSFUL CLOSE

Mrs. C. S. Lambert of Simcoe Street, Wins the Northern Electric Range.

SPECIAL AWARDS MADE

Friday afternoon brought to a most successful conclusion the Homemakers' Cooking School, which everyone agrees is the best of its kind in the world, and Peterborough will be for ever indebted to the vision of The Examiner who sponsored it. At this last day's class the record for long line-ups was reached when the waiting pupils nearly spanned the square, taking in King, Charlotte, and Water Streets. The crowd began to gather as early as ten o'clock several ladies declaring they had sacrificed luncheon to be on time.

Seldom has an enterprise gained such popularity in Peterborough, and Miss Andree, the conductor of the class, has been unanimously invited to pay a return visit.

Mrs. C. S. Lambert, of Simcoe Street, was the winner of the Northern Electric range, and during the class other major prizes were presented.

In introducing the lecturer to the largest audience that has yet greeted her, Mrs. C. J. Ray spoke of Miss Andree as an expert specialist in this greatest of all work, that of the homemaker. Everyone was delighted at the privilege offered in to-day's lesson, "Party Suggestions," at a season when parties abound, and it is a real delight to watch Miss Andree in the demonstration of these, which included mock turtle of beef, pineapple meringue cake, confetti layer sandwich sponge cake delight, and a delicious cup of coffee. It was discovered to-day that not only the De Both School, with Miss Andree and Miss Thomas, had been introduced to our Homemakers, but our local merchants and manufacturers had been presented in a new and favorable light, which will have a good and lasting effect.

Products Aid Success

In the great success which attended the making of her recipes Miss Andree did not hesitate to attribute a large share of it to the stores where her products were obtained, and who had co-operated so heartily in making her school possible. These have a wide range in the field of homemaking and are composed of our best business establishments. The Canadian Department Stores, H. E. Hodgens Company, Robert Fair & Company, provided a fine line of kitchenware, linen, and hosiery to which Mr. A. V. Lillow added the Blue Moon shoes. Electrical supplies such as were demonstrated and shown to best advantage, may be obtained from the Canadian General Electric Company or the Northern Electric Company through their dealers Grant & Thorpe, Radio Sales and Service Company, Watson's Tire and Radio Supply Company, and the Peterborough Utilities Commission. The beautiful array of Wearever Aluminum used in modern cookery is the product of the Aluminum Company of Canada, Limited, while for serving no china can excel that found at John Hill's. The silver which adorned the table was through the courtesy of Warne Bros., and the floral decorations came from the Peterborough Floral Company.

An appropriate background was arranged by A. Comstock & Sons with their dining-room furniture and rug. The "good things to eat" were made from the contributions of T. Anthony, fruits and vegetables; H. J. Boyle & Company, groceries; Canada Starch Company, salad oil, corn syrups, corn starch and potato flour; T. H. Hooper, bakery goods; and Jopling's, high-grade meats. Other cooking essentials were those found at Campbell's Dairy Products, Silverwood's Dairies, and Swift's Canadian Company. Pastry flour and Vitos bread are distributed by the Quaker Oats Company and Stock's Bakery re-

Lever Bors.' products, Rinso and Lux, were advocated for the laundry, while dry cleaning of the best can be done at Thomas Lansfield's.

Every housewife if interested in beauty culture too, and is invited to go to Bond's for the best aids, and to Madam Merriam, who is an expert in the art.

In this modern day we have learned to combine pleasure and work by installing a Picton Radio sold by Ye Olde Firme Heintzman and Company.

It was with real regret that the women of the DeBoth Class saw the departure of Miss Andree and Miss Thomas from Peterborough. This regret was alleviated in a small measure by the distribution of prizes which were exceptionally fine yesterday, when the grand prize, a Northern Electric Gurney Range delighted the heart of the lucky winner.

Address From R. M. Glover.

After Miss Andree had said goodbye to her many warm friends, an address of appreciation from R. M. Glover, of The Examiner, who was unavoidably absent, was read by R. T. Taylor, which speaks for itself:

"We have just about concluded the series of four sessions of the De Both Home Makers' School under the direction of Miss Claire Andree, and her assistant Miss Thomas.

To the Examiner staff it has been a delightful week, and we hope that all who have been present on any one, or all of the four afternoons, feel now at the close, the time and effort spent in attending the school has already been amply repaid.

You have been entertained, while the knowledge of better homemaking has been explained to you by Miss Andree, who I feel you will agree with me, is an artist in her profession, and if the school comes to Peterborough next year, I am of the opinoin that you would not be disappointed if Miss Andree was here again, as lecturer and demonstrator and Miss Thomas as her assistant. I do not believe there could be any more efficient directors of a school than these two capable young ladies.

As we get along in life, we see things from a different angle. It is quite a while since some of us were school boys and school girls, but can you imagine any one of us in the days gone by bolting or missing a meal to attend a school of any kind.

Then again, I have come to the conclusion that if the teacher of my day had engendered some of Miss Andree's sparkling humour into the classes they would have been more interesting.

Just as long as I am talking, everyone in the audience is a potential winner of the Northern Electric Gurney Range, and consequently everyone is happy. In a short while the scene will change and for the next few minutes, just imagine you are the owner of the stove without any cost to you. Before drawing and announcing the winner I feel I must briefly thank those who helped to make this event one of the most popular of its kind ever staged in this city.

First of all to the ladies of Peterborough and surrounding country who have turned out in such numbers, to the guest hostesses, Mrs. Morris, Mrs. Henry, Mrs. Robinson and Mrs. Ray, to the young ladies, (and I am using this phrase advisedly) who have assisted with the distribution of the programs, to the local merchants who took the chance on the success of the school by participating in it without any previous experience, in the co-operation of Grant & Thorpe with the Canadian General display and gift toaster; Swift Packers Company for shortening; Lever Bros., manufacturers of Lux, Rinso and Chipso, Canadian Department Stores, A. Comstock & Sons, Warne Bros., Robt. Fair & Company, John Hill, the Wear-Ever Aluminum Company, for many gifts, E. Lillico, for the Frigidaire Company; to Messrs. Cooper, Davis and Craig personally of the Northern Electric Company in guiding us and assisting in the operation of the school, which we were just as ignorant, up to a few days ago, as any one in the audience.

I want to thank particularly the Northern Electric Company for their fine co-operation and the gift of the wonderful range which is the grand prize of the school.

On ou rown behalf, and as well as you will permit me, on behalf of the ladies of Peterborough, to thank Miss Andree and Miss Thomas for all their efforts and enthusiasm which has resulted in such a successful school, and to hope that they too, will have pleasant recollections of their school in Peterborough.

Throughout their stay in Peterborough, no adverse word of criticism was heard concerning the school or its conductor and staff, but a feeling of real camaraderie existed and each day was eagerly looked forward to by the members of the classes.

R. D. Taylor, of The Examiner, took charge of the School yesterday on only a few minutes' notice, and handled it in a most successful manner in the absence of R. M. Glover.

The final list of prize winners is enlarged by the presentation of many pieces of the equipment and is as follows:

Special Major Prizes, All Coupons In

Deauville Pattern, Community Plate meat server, Warne Bros.—Mrs. L. Thompson, 5 Wilson avenue, No. 427.

Case of Rinso (year's supply), Lever Bros.—Mrs. Cath. Crowley, 493 Gilmour street, 2093.

Luncheon set Robert Fair—Mrs. H. Frost, 500 Charlotte street, 3307.

Blue Moon Shoes, A. V. Lillow—Mrs. J. Armour, 537 Harvey street, 4355.

Bridal set, Wearever—Mrs. J. H. Lawson, 180 Perry street, 4654.

Permanent wave, Madame Merriam, Mrs. H. Bedore 5 Park street S., 4634.

E.G. toaster, Grant & Thorpe — Miss Grant, Chemong Road, 94.

N.E Gurney Range, Watson Tire & Radio Supply—Mrs. C. S. Lambert, 180½ Simcoe street 3528.

Friday's Awards

Basket—Mrs. J. Thompson, R.R 6 Peterborough, 4708.

Basket—A. Murray, 464 Park street, 4297.

Basket—W. Husk, 508 Edison avenue, 4703.

Basket—Mrs. W. H. Morton, 42 Sophia street 4364.

Basket—W. H. Wheeler, 29 Brown street, 4724.

Basket—Mrs. T. Kay, 185 Princess street, 4144.

Basket—Mrs. H. T. Lang, R.R. 1, Peterborough, 4196.

Basket—Mrs. E. Protes, 527 Chamberlain street 3640.

Basket—Mrs. T. Thorn, R.R 11, Peterborough, 4154.

Basket—Mrs. C. McDonald, 554 Sherbrooke street, 3864.

Mock turtle and N.E. roaster—Mrs. R. Higgins, 222 Perry street 3727.

Flowers—Mrs. A. W. Carter, 578 Sherbrooke street 4194.

Basket—Mrs. Milburn, 267 Sherbrooke street 3784.

Basket—Mrs. W. Wallace, 218 Park street, 3712.

Basket—Mrs. R. Gurney, 124 Park street N., 371.

Basket—Wilma Johnston, R.R. 5, Peterborough 441

Basket—Miss Ella Brown, Y.W.C.A. 3884.

Hose—Mrs. J. A. LeGros, 457 Gilmour street 4739.

Dry cleaning—Mrs. C. F. McIntyre, 471 Gilmour street, 3953.

Special broom (Boyle), 5 Rinso (Lever) — Mrs. A. A. White 296 Frederick avenue, 4304.

Special broom (Boyle), 5 Rinso (Lever) — Mrs. Olfa Williamson Fraserville, 4711.

Special, aluminum tea kettle and 5 Lux—Miss Sylvia Vollans, 468 Bolivar street 4719.

Basket — Miss A. White 540 Charlotte street, 4157.

Basket—Miss L. Hurley, 282 Hunter street, 3797.

Basket—Mrs. C. A. Cowell, 221 Prince street 4366.

Basket—Mrs. L. Edwards, 507 Murray street, 4629.

Basket—Miss C. Burley, 278 Simcoe street, 4143.

Basket—Evelyn Coleman 34 Western avenue, 3771.

Basket — Mrs. George Martin Monaghan Rd., 4450.

Basket — Mrs. J. Stanger, 311 Stewart street 4308.

Basket—Mrs. W. H. Clegg, 17 Cricket Place, 3993.

98 lb. flour—Mrs. C. Barringer, 704 Armour Rd., 4607.

Two meals Elite Cafe, Mrs. F. Clancy, R.R. 6, Peterborough 3823

Ice cream and butter double boiler—Mrs. A. Legros 457 Gilmour street, 4077.

Jewell shortening, Wearever round tray—Mrs. T. Martin 595 George street, 3966.

Asta's Opened Up New Store To-Day

Frank Asta, the popular dealer in Fresh Fruits and Fish, is in his new premises to-day, 202 Charlotte street, just three doors east of his old stand. The new store has been renovated and fully equipped on sanitary lines, equal to conditions in his former premises, so that the same high standard of quality can be maintained. The past two weeks Astas' have been operating a delivery by phone service only, and the fact that they had had all they could do to keep up with their orders speaks volumes for Asta's efficiency.

Arrangements Made For Moose Parade

Final arrangements have been completed for the big Mooseheart parade to be held on the streets of the city at 7.30 Monday evening. At an opening meeting later, speakers from Toronto will make addresses on the benefits of the Moose Order. The Salvation Army Band (boys) will lead the parade and route will be from the Moose Hall, 136 Hunter street, to George, thence to Murray, Aylmer, Charlotte and George to Moose Hall.

MAGISTRATE'S BROTHER PASSES IN MONTREAL

H. G. Langley Dies Suddenly While Going to Address a Masonic Banquet

The funeral of H. G. Langley, brother of Magistrate O. A. Langley, K.C., is being held in Toronto to-day.

Mr. Langley's death came with remarkable suddenness on Thursday evening in Montreal. Attending a Masonic dinner, he rose to his feet to reply to a toast when he was seized by a heart attack and passed away at once.

The late Mr. Langley was associated with the Consumer's Gas Company of Toronto, having retired several years ago. In his younger days he was well-known as a sportsman and aided materially in fostering amateur sport.

1931 FORD TUDOR
Practically Brand New Car.
Can be Bought at a Good Reduction.
Hood & Cumming Motors
PHONE 2460.
2d-97-3265

He neglected his battery too long!

He had to stop to change a tire. When he tried to start the car nothing happened—the battery was dead. It had been neglected and like most batteries gave no warning before it quit entirely.

Don't let battery trouble spoil *your* motoring pleasure. Why take a chance with an old battery when you can actually enjoy the long, dependable service of a new USL for no more than your present battery may cost you in delays, repairs and service?

Is your battery only "half there?" Don't take chances! Let us test it today.

JOHNSTON
Tire, Battery and Radio Service
PHONE 2123

USL BATTERIES

Bank Head In City During Convention

Unostentatiously mingling with the citizens of Peterborough and with the delegates to the Baptist Convention of Ontario and Quebec for the major portion of this week was a man whose picture is widely distributed throughout the Dominion—whose picture has at some time or other been carried in the pockets and handbags of thousands of people from coast to coast in Canada.

He is Samuel John Moore, president of the Bank of Nova Scotia whose likeness is imprinted on every bill of five dollar denomination issued by that bank. He is a leading figure in the Baptist world, and was a member of the executive committee Baptist World Alliance 1911. President Baptist Convention of Ontario and Quebec 1920, and he chaired the open conference of the convention yesterday morning delivering a bright optimistic message "How to be More Effective."

1929 FORD TUDOR
Exceptionally Good Value.
Let us Demonstrate.
Hood & Cumming Motors
PHONE 2460.
2d-97-3263

DANCE
AT AUSTIN'S HALL
Tuesday, Oct. 27th
To the
RHYTHM BOYS
Dances, 3 for 25c

LOYAL ORDER OF MOOSE

All members of the L. O. O. M., Legionaires, and the Ladies' Chapter are requested to be at the Moose Hall, Hunter street on Monday, Oct. 26 at 7 p.m. for Mooseheart Parade. WM. F. CORNWELL, Recording Secretary

North End Meat Market
686 GEORGE STREET
Now Opened Under the Management of
GEORGE MAASS
Finest Meats and Delicatessen
Specialty: All Kinds of Sausages Quality and Service
PHONE 3377
3d-98-3244

Air Pageant Busses
LEAVE SIMCOE AND GEORGE STS.
Every Half Hour commencing at
12.30 p.m. Fare 25c Return
Border Transit Limited
PHONE 2560
2d, 77, 3258

'blue coal'
Four Tons 'blue coal' Free

To introduce "Blue Coal" to the public, J. E. A. FITZGERALD, local coal dealer, will distribute eight prizes to the holders of the lucky numbers received with purchases made during the month of October. Corresponding number to that on purchase slip will be deposited in box, from which a draw will be made the evening of October 31st.

1st Prize.....1 Ton "Blue Coal"
2nd Prize.....¾ Ton "Blue Coal"
3rd, 4th and 5th Prizes...½ Ton "Blue Coal"
6th, 7th and 8th Prizes...¼ Ton "Blue Coal"

Phone 111 Or Call at 253 Hunter St.
7d-S30 Oct 2,3 10 17,24,29-2909

St. John's Choir Concert
COLLEGIATE INSTITUTE AUDITORIUM
FRIDAY, Oct. 30, 8.15 p.m.
Proceeds for Choir and Examiner Relief Funds.

CHOIR OF OVER 50 VOICES
30 Boys—8 Lady Altos—8 Tenors—9 Bass

This Choir has made a splendid prize-winning record in the past few months. Here are a few of their notable accomplishments:

4 First Prize Choir Shields—2 for full choir at Peterborough Music Festival; 2 Boys' Choir Shields, one from Stratford, one from Peterborough.

Members individually have won 4 Gold Medals, 5 Silver Medals and 2 Bronze Medals in solo contests from C.N.E., Stratford and Peterborough Music Festivals.

ON THE AIR

The Boys' Choir has also broadcast from CKGW

This is the first time a program of this kind has been given in this city, due to construction of the Choir. The same program will be given in Port Hope the following week.

Programmes and Piano Kindly Donated by Heintzman & Co.

ADMISSION 35c
Children's Admission, 25c, Payable at Door

Tickets may be purchased from members of the Choir, J. W. Kent's Drug Store, Coleman's Confectionary or McWilliams' Hat Shop.

FREDERIC G. MANN, L. Mus.
ORGANIST AND CHOIRMASTER